The RING BOXING ENCYCLOPEDIA and RECORD BOOK

1975 EDITION

The RING BOXING ENCYCLOPEDIA and RECORD BOOK

1975

Copyright 1975 by The Ring Book Shop. Previous copyrights—1942, 1943, 1944, 1945, 1946, 1947, 1948, 1949, 1950, 1951, 1952, 1953, 1954, 1955, 1956, 1957, 1958, 1959, 1960, 1961, 1962, 1963, 1964, 1965, 1966, 1967, 1968, 1969, 1970, 1971, 1972, 1973, 1974.

All rights reserved. This book or parts thereof, must not be reproduced in any form without permission of the publisher.

Thirty-Fourth Printing

Printed in the United States of America

Book Production
By Heath Cote Press

No Other Book Like It

For the thirty-fifth consecutive year, The Ring Encyclopedia and Record Book makes its appearance as the only work of its kind in the world. It is a book of facts and figures, unique in its structure. It contains a vast collection of information about boxing from it's earliest days to the present, a massive achievement, unsurpassed, a Herculean accomplishment requiring months of preparation.

When Nat Fleischer got out the first edition in 1942, a paper bound book limited to 250 copies, he was amazed by the international interest in the encyclopedia. He got out 750 copies in a hard cover. Little did he dream that this would be the nucleus of the only complete guide on the sport.

Today the 34 volumes of the record book fill three four-foot shelves and are to be found in the major public libraries of the world.

It was an undertaking which the enthusiastic author, already pre-occupied with his duties as editor of a magazine, never dreamed he would follow year after year. Yet here it is—the 1975 edition—a volume more complete than ever.

As in 1942, when the limited paper-covered issue was sold out, the 3,000 copies of the 1974 printing were disposed of within a fortnight, an indication of its popularity and universal demand.

That this venture is not a money making affair is attested to by the many orders returned to readers whose subscriptions could not be filled.

Readers have urged that the record book be published as a paperback. However, the man behind the effort insists that it come out in a strong and lasting format, representative of the sport with which it concerns itself.

The Ring keeps close tab on the sport world-wide. It takes the strongest efforts to make the record book section as complete and accurate as possible. Throughout the year there is a constant check on the encyclopedia section. The Ring maintains constant contact with sources of information all over the world.

This 1975 edition includes records of fighters who have engaged in 4 or more bouts. In a few cases exceptions are noted. When a boxer has been called into the armed forces or was ill or injured, his record appears.

The contents of this book are protected fully by copyright. Infringements will be resented in the courts. Reasonable use of the book's material may be made by application to the publisher for the necessary permission.

There is no other book like this. Use it with care and before long you will be in possession of a collector's item.

MUHAMMAD ALI
1974 FIGHTER OF THE YEAR

CONTENTS

SECTION ONE
HISTORY OF CHAMPIONSHIP CLASSES
PAGES 8–38
COMPLETE BOXING ENCYCLOPEDIA
PAGES 39–162

SECTION TWO
COMPLETE RECORDS OF ALL CHAMPIONS IN ALL DIVISIONS
PAGES 163–379

SECTION THREE
AMERICAN, JUNIOR CHAMPIONS AND TITLE CLAIMANTS IN ALL DIVISIONS, RETIRED
PAGES 380–412

SECTION FOUR
RECORDS OF OUTSTANDING OLD-TIME BOXERS WHO HAVE RETIRED FROM THE RING
PAGES 413–471

SECTION FIVE
BOXERS ACTIVE IN 1974 IN NORTH, SOUTH AND CENTRAL AMERICA AND U.S. POSSESSIONS
PAGES 472–664

SECTION SIX
BOXERS ACTIVE IN 1974 IN THE BRITISH ISLES, CONTINENTAL EUROPE, AFRICA, ASIA, AUSTRALIA AND NEW ZEALAND
PAGES 665–794

SECTION SEVEN
WORLD'S OUTSTANDING PROMOTERS AND MATCHMAKERS
PAGES 795–804

See back of book for complete index and addenda

JOE LOUIS

Ring Magazine's All-Time Greats In All Divisons

HEAVYWEIGHTS

1—Joe Louis
2—Jack Dempsey
3—Jim Jeffries
4—Jack Johnson
5—Rocky Marciano
6—Gene Tunney
7—Bob Fitzsimmons
8—Jim Corbett
9—Muhammad Ali
10—Joe Frazier

LIGHTWEIGHTS

1—Benny Leonard
2—Joe Gans
3—Battling Nelson
4—Tony Canzoneri
5—Jack McAuliffe
6—Freddie Welsh
7—Ad Wolgast
8—Kid Lavigne
9—Joe Brown
10—Carlos Ortiz

LIGHT HEAVYWEIGHTS

1—Philadelphia Jack O'Brien
2—Archie Moore
3—Jack Dillon
4—Bob Foster
5—Sam Langford
6—Tommy Loughran
7—Paul Berlenbach
8—Billy Conn
9—Kid McCoy
10—Jack Delaney

FEATHERWEIGHTS

1—Terry McGovern
2—Abe Attell
3—Willy Pep
4—Jem Driscoll
5—Kid Chocolate
6—Johnny Dundee
7—Johnny Kilbane
8—Sandy Saddler
9—George Dixon
10—Younge Griffe

MIDDLEWEIGHTS

1—Stanely Ketchel
2—Sugar Ray Robinson
3—Harry Greb
4—Mickey Walker
5—Billy Papke
6—Tony Zale
7—Dick Tiger
8—Tommy Ryan
9—Emile Griffith
10—Les Darcy

BANTAMWEIGHTS

1—Pete Herman
2—Panama Al Brown
3—Johnny Coulon
4—Eder Jofre
5—Kid Williams
6—Joe Lynch
7—Sixto Escobar
8—George Dixon
9—Fighting Harada
10—Harry Harris

WELTERWEIGHTS

1—Joe Walcott
2—Henry Armstrong
3—Barney Ross
4—Ted Kid Lewis
5—Jimmy McLarnin
6—Jack Britton
7—Kid McCoy
8—Kid Gavilan
9—Jose Napoles
10—Dixie Kid

FLYWEIGHTS

1—Jimmy Wilde
2—Pancho Villa
3—Frankie Genaro
4—Benny Lynch
5—Fidel LaBarba
6—Pascual Perez
7—Terry Allen
8—Peter Kane
9—Midget Wolgast
10—Johnny Buff

Ring Magazine World Ratings for Year 1974

HEAVYWEIGHTS
(over 175 pounds)

WORLD CHAMPION
MUHAMMAD ALI (CASSIUS CLAY), Chicago, Ill.
1—GEORGE FOREMAN, Hayward, Calif.
2—JOE FRAZIER, Philadelphia, Pa.
3—RON LYLE, Denver, Colo.
4—JOE BUGNER, England
5—OSCAR BONAVENA, Argentina
6—KEN NORTON, San Diego, Calif.
7—JERRY QUARRY, Los Angeles, Calif.
8—CHUCK WEPNER, Bayonne, N.J.
9—HENRY CLARK, San Francisco, Calif.
10—LARRY MIDDLETON, Baltimore, Md.

LIGHT HEAVYWEIGHTS
(not over 175 pounds)

WORLD CHAMPION
TITLE VACANT
1—JOHN CONTEH, England
2—VICTOR GALINDEZ, Argentina
3—LEN HUTCHINS, Detroit, Mich.
4—JORGE AHUMADA, Argentina
5—ALVARO LOPEZ, Stockton, Calif.
6—RICHIE KATES, Philadelphia, Pa.
7—PIERRE FOURIE, South Africa
8—MAXIE SMITH, England
9—TOM BETHEA, New York, N. Y.
10—DOMENICO ADINOLFI, Italy

MIDDLEWEIGHTS
(not over 160 pounds)

WORLD CHAMPION
CARLOS MONZON, Argentina
1—RODRIGO VALDEZ, Colombia
2—TONY LICATA, New Orleans, La.
3—VITO ANTUOFERMO, Brooklyn, N. Y.
4—GRATIEN TONNA, France
5—KEVIN FINNEGAN, England
6—GEORGE COOPER, Oakland, Calif.
7—TONY MUNDINE, Australia
8—BOBBY WATTS, Philadelphia, Pa.
9—EMILE GRIFFITH, New York, N. Y.
10—MAX COHEN, France

JUNIOR MIDDLEWEIGHTS
(not over 154 pounds)

WORLD CHAMPION
OSCAR ALAVARADO, Uvalde, Texas
1—ELISHA OBED, Nassau, Bahamas
2—JOSE DURAN, Spain
3—KOICHI WAJIMA, Japan
4—MIGUEL ANGEL CAMPANINO, Argentine
5—MIGUEL de OLIVERA, Brazil
6—ECKHARD DAGGE, Germany
7—MAURICE HOPE, England
8—DONATO PADUANO, Canada
9—CHARKEY RAMON, Australia
10—MIGUEL CASTELLINI, Argentina

WELTERWEIGHTS
(not over 147 pounds)

WORLD CHAMPION
JOSE NAPOLES, Mexico
1—CLYDE GRAY, Canada
2—ANGEL ESPADA, Puerto Rico
3—FAUSTO RODRIGUEZ, Dominican Rep.
4—JOHN STRACEY, England
5—ROCKY MATTIOLI, Australia
6—ARMANDO MUNIZ, Los Angeles, Calif.
7—BRUNO ARCARI, Italy
8—HEDGEMON LEWIS, Detroit, Mich.
9—ALFONSO HAYMAN, Philadelphia, Pa.
10—JOHNNY GANT, Washington, D. C.

JUNIOR WELTERWEIGHTS
(not over 140 pounds)

WORLD CHAMPION
ANTONIO CERVANTES, Colombia
1—ESTEBAN DeJESUS, Puerto Rico
2—HECTOR THOMPSON, Australia
3—PEDRO FERNANDEZ, Spain
4—TONY PETRONELLI, Taunton, Mass.
5—MONROE BROOKS, Los Angeles, Calif.
6—TONI ORTIZ, Spain
7—EMILIANO VILLA, Colombia
8—LEONCIO ORTIZ, Mexico
9—BROOKS BYRD, Clovis, N. M.
10—MIGUEL HARRETO, Puerto Rico

LIGHTWEIGHTS
(not over 135 pounds)

WORLD CHAMPION
ROBERTO DURAN, Panama
1—RAY LAMPKIN, Portland, Ore.
2—KEN BUCHANAN, Scotland
3—ANGEL MAYORAL, Las Vegas, Nev.
4—ISHIMATSU SUZUKI, Japan
5—HUGO GUTIERREZ, Argentina
6—ARTURO PINEDA, Mexico
7—RAY LUNNY III, San Francisco, Calif.
8—HUGO BARRAZA, Colombia
9—SHENGSAK MUANGSURIN, Thailand
10—RUDY BARRO, Philippines

JUNIOR LIGHTWEIGHTS
(not over 130 pounds)

WORLD CHAMPION
BEN VILLAFLOR, Philippines
1—KUNIAKI SHIBATA, Japan
2—SVEN-ERIK PAULSEN, Norway
3—TYRONE EVERETT, Philadelphia, Pa.
4—VICTOR ECHEGARAY, Argentina
5—LOTHAR ABEND, Germany
6—SAMUEL SERRANO, Puerto Rico
7—JEAN—BAPTISTE PIEDVACHE, France
8—MARIO ROMAN, Mexico
9—APOLLO YOSHIO, Japan

FEATHERWEIGHTS
(not over 126 pounds)

WORLD CHAMPION
TITLE VACANT
1—BOBBY CHACON, Los Angeles, Calif.
2—ALEX ARGUELLO, Nicaragua
3—LIONEL HERNANDEZ, Venezuela
4—ART HAFEY, Canada
5—RUBEN OLIVARES, Mexico
6—SHIG FUKUYAMA, Japan
7—ANTONIO (GITANO) JIMINEZ, Spain
8—ROYAL KOBAYASHI, Japan
9—ALFREDO MARCANO, Venezuela
10—EDER JOFRE, Brazil

BANTAMWEIGHTS
(not over 118 pounds)

WORLD CHAMPION
SOO HWAN HONG, Korea
1—RODOLFO MARTINEZ, Mexico
2—BENICIO SOSA, Argentina
3—ROMEO ANAYA, Mexico
4—RODOLFO HERRERA, Mexico
5—JOSE CASAS, Argentina
6—ARNOLD TAYLOR, South Africa
7—DAVID VASQUEZ, New York, N.Y.
8—ALFONSO ZAMORA, Mexico
9—PAUL FERRERI, Australia
10—JOSE LUIS SOTO, Mexico

FLYWEIGHTS
(not over 112 pounds)

WORLD CHAMPION
TITLE VACANT
1—MIGUEL CANTO, Mexico
2—SHOJI OGUMA, Japan
3—THANOMJIT SUKOTHAI, Thailand
4—BETULIO GONZALEZ, Venezuela
5—SUSUMU HANAGATA, Japan
6—ERBITO SALVARRIA, Philippines
7—VICENTE POOL, Mexico
8—IGNACIO ESPINOZA, Dominican Rep.
9—FRITZ CHERVET, Switzerland
10—HENRY NISSEN, Australia

INTRODUCTION TO RECORDS

THE READER is asked to note that when a fighter was stopped, whether by action of the referee, because of injuries, or any cause other than for fouling, or by tossing in the sponge, the compiler treated it as a K.O.

There is no such thing as a "technical knockout," though in some states when a bout is stopped, it is set down as a TKO even when a fighter is knocked out, due to the fact that the ten count over him was not completed.

In Mexico, the Philippines, California, Texas and some other states, the regulations make it possible for a contest to end in a Technical Win, Loss or Draw. This rule goes into effect when a boxer is injured, or suffers a cut due to a butt. In those places if more than a third of the fight has been completed the boxer leading on points is declared the winner. If less than a third of the bout has been completed it is declared a draw.

In California, however, if the man injured is behind on points the fight is ruled a Technical Draw. In that state, too, the referee is empowered to stop a fight if he feels the loser is outclassed, and to score it as a knockout. However, California has no Technical Knockout rule.

KEY TO ABBREVIATIONS USED IN THIS BOOK

KO—Knocked out opponent.
KO by—Knocked out by opponent.
W—Won.
L—Lost.
WF—Won on foul.
LF—Lost on foul.
ND—No decision.
D—Draw.
Exh.—Exhibition.
NC—No Contest.
W Dis—Won, disqualified.
L Dis—Lost, disqualified.
T.D. (Technical draw).
T.W. (Technical win).
T.L. (Technical loss).

RECAPITULATION

The recapitulation of the records of the world champions, American and Junior champions, title claimants and old timers are listed at the end of each individual record.

Thus:

Total Bouts — Knockouts — Won Decision — Won Foul — Draws — Lost Decision
TB KO WD WF D LD

Lost Foul — Knocked Out By — No Decisions — No Contest
LF KOBY ND NC

Nat Fleischer's All-Time Ranking of World Boxers

FLEISCHER, who was born on November 3, 1887, was editor and publisher of the RING since founding it in 1922, until his death on June 25, 1972.

Heavyweights

1—Jack Johnson
2—James J. Jeffries
3—Bob Fitzsimmons
4—Jack Dempsey
5—James J. Corbett
6—Joe Louis
7—Sam Langford
8—Gene Tunney
9—Max Schmeling
10—Rocky Marciano

Light Heavyweights

1—Kid McCoy
2—Philadelphia Jack O'Brien
3—Jack Dillon
4—Tommy Loughran
5—Jack Root
6—Battling Levinsky
7—Georges Carpentier
8—Tom Gibbons
9—Jack Delaney
10—Paul Berlenbach

Middleweights

1—Stanley Ketchel
2.—Tommy Ryan
3.—Harry Greb
4—Mickey Walker
5—Ray Robinson
6—Frank Klaus
7—Billy Papke
8—Les Darcy
9—Mike Gibbons
10—Jeff Smith

Welterweights

1—Joe Walcott
2—Mysterious Billy Smith
3—Jack Britton
4—Ted Kid Lewis
5—Dixie Kid
6—Harry Lewis
7—Willie Lewis
8—Henry Armstrong
9—Barney Ross
10—Jimmy McLarnin

Lightweights

1—Joe Gans
2—Benny Leonard
3—Owen Moran
4—Freddy Welsh
5—Battling Nelson
6—George Kid Lavigne
7—Tony Canzoneri
8—Willie Ritchie
9—Lew Tendler
10—Ad Wolgast

Featherweights

1—Terry McGovern
2—Jem Driscoll
3—Abe Attell
4—Willie Pep
5—Johnny Dundee
6—Young Griffo
7—Johnny Kilbane
8—Kid Chocolate
9—George K.O. Chaney
10—Louis Kid Kaplan

Bantamweights

1—George Dixon
2—Pete Herman
3—Kid Williams
4—Eder Jofre
5—Joe Lynch
6—Bud Taylor
7—Johnny Coulon
8—Frankie Burns
9—Eddie Campi
10—Panama Al Brown

Flyweights

1—Jimmy Wilde
2—Pancho Villa
3—Frankie Genaro
4—Fidel La Barba
5—Benny Lynch
6—Elky Clark
7—Johnny Buff
8—Midget Wolgast
9—Peter Kane
10—Pascual Perez

SECTION ONE

THE HISTORY OF ALL CHAMPIONSHIP CLASSES

Complete Boxing Encyclopedia

HISTORY OF HEAVYWEIGHT CHAMPIONSHIP FROM THE LAST OF THE BARE KNUCKLE CONTESTS TO THE PRESENT DAY

Feb. 7, 1882—Paddy Ryan was knocked out by John L. Sullivan at Mississippi City, 9 rounds. Referees, Col. Alex. Brewster and Jack Hardy.

July 8, 1889—John L. Sullivan beat Jake Kilrain, seventy-five rounds, Richburg, Miss. (last championship fight, bare knuckles). Sullivan scaled 198; Kilrain, 195. Referee, John Fitzpatrick.

Sept. 7, 1892—James J. Corbett defeated John L. Sullivan at New Orleans, La., 21 rounds. (Used big gloves for first time.) Sullivan weighed 212; Corbett, 178. Referee, Prof. John Duffy.

Jan. 25, 1894—James J. Corbett knocked out Charley Mitchell, Jacksonville, Fla., three rounds. Corbett, 184, Mitchell, 158. Referee Honest John Kelly.

Mar. 17, 1897—Bob Fitzsimmons knocked out James J. Corbett, Carson City, Nevada, 14 rounds. Corbett, 183; Fitzsimmons, 167. Referee, George Siler.

June 9, 1899—James J. Jeffries knocked out Bob Fitzsimmons, Coney Island, N. Y., 11 rounds. Jeffries, 206; Fitzsimmons, 167. Referee, George Siler.

Nov. 3, 1899—James J. Jeffries defeated Tom Sharkey on points, Coney Island, N. Y., 25 rounds. Jeffries, 215; Sharkey, 183. Referee, George Siler.

May 11, 1900—James J. Jeffries knocked out James J. Corbett, Coney Island, N. Y., 23 rounds. Jeffries, 218; Corbett, 188. Referee, Charley White.

Nov. 15, 1901—James J. Jeffries stopped Gus Ruhlin, San Francisco, Calif., 5 rounds. Sponge tossed in ring after bell ended the fifth round. Referee Harry Corbett.

July 25, 1902—James J. Jeffries knocked out Bob Fitzsimmons, San Francisco, Cal., 8 rounds. Jeffries, 219; Fitzsimmons, 172. Referee, Ed Graney.

Aug. 14, 1903—James J. Jeffries knocked out James J. Corbett, San Francisco, Cal., 10 rounds. Jeffries, 220; Corbett, 190. Referee, Ed Graney.

Aug. 25, 1904—James J. Jeffries knocked out Jack Munroe, San Francisco, Cal., 2 rounds. Jeffries, 219; Munroe, 186. Referee, Ed Graney.

Lack of opposition forced Jeffries into retirement in March, 1905. He then named Marvin Hart and Jack Root as the leading contenders and agreed to referee their fight at Reno, Nev., July 3, 1905, with the stipulation that he would term the winner the world heavyweight champion. Hart stopped Root in 12 rounds. Hart, 190, Root, 171.

Feb. 23, 1906—Tommy Burns defeated Marvin Hart, Los Angeles, Cal., 20 rounds. Burns, 180; Hart, 188. Referee, Jim Jeffries.

Burns laid claim to the world title.

Another claimant to the throne was Philadelphia Jack O'Brien, who, on Nov. 28, 1906, at Los Angeles, had fought Burns a 20 round draw, with Jim Jeffries as referee. Burns weighed 172; O'Brien, 163½.

May 8, 1907—Tommy Burns eliminated Jack O'Brien by defeating him at Los Angeles, Cal., 20 rounds. Burns, 180; O'Brien, 167. Referee, Charles Eyton. Burns was generally acknowledged as world champion.

July 4, 1907—Tommy Burns knocked out Bill Squires, Colma, Cal., 1 round. Burns, 181; Squires, 180. Referee, James J. Jeffries.

Dec. 2, 1907—Tommy Burns knocked out Gunner Moir, London, England, 10 rounds. Burns, 177; Moir, 204. Referee, Eugene Corri.

Feb. 10, 1908—Tommy Burns knocked

out Jack Palmer, London, England, 4 rounds. Referee, Eugene Corri.

Mar. 17, 1908—Tommy Burns knocked out Jem Roche, Dublin, Ireland, 1 round. Referee, R. P. Watson.

Apr. 18, 1908—Tommy Burns knocked out Jewey Smith, Paris, France, 5 rounds.

June 13, 1908—Tommy Burns knocked out Bill Squires, Paris, France, 8 rounds. Burns, 184; Squires, 183.

Aug. 24, 1908—Tommy Burns knocked out Bill Squires, Sydney, New South Wales, 13 rounds. Burns, 181; Squires, 184. Referee, H. C. Nathan.

(These victories clinched world recognition for Burns.)

Sept. 2, 1908—Tommy Burns knocked out Bill Lang, Melbourne, Australia, 6 rounds. Burns, 183; Lang, 187, Referee and Promoter Hugh McIntosh.

Dec. 26, 1908—Jack Johnson knocked out Tommy Burns, Sydney, New South Wales, 14 rounds. Johnson, 192; Burns, 168. Referee and Promoter, Hugh McIntosh. Police stopped fight.

May 19, 1909—Jack Johnson and Philadelphia Jack O'Brien fought six rounds, Philadelphia. No decision. Johnson, 205; O'Brien, 161.

June 30, 1909—Jack Johnson and Tony Ross fought 6 rounds, Pittsburgh, Pa. No decision. Johnson, 207; Ross, 214.

Sept. 9, 1909—Jack Johnson fought 10 rounds, no decision, with Al Kaufmann, San Francisco, Cal. Johnson, 209; Kaufmann, 191. Referee, Ed Smith.

Oct. 16, 1909—Jack Johnson knocked out Stanley Ketchel, Colma, Cal., 12 rounds. Johnson, 205½; Ketchel 170¼. Referee, Jack Welch.

July 4, 1910—Jack Johnson knocked out Jim Jeffries, Reno, Nevada, 15 rounds. Referee and Promoter, Tex Rickard. (Jeffries came out of retirement in an effort to regain title, but failed.) Johnson, 208; Jeffries, 227.

July 4, 1912—Jack Johnson won from Jim Flynn, 9 rounds, Las Vegas, N. M. Johnson, 195½; Flynn, 175. Referee Ed Smith. (Police stopped bout.)

1913—Jack Johnson had trouble with the U. S. Government during latter part of 1912, which resulted in the heavyweight champion going to Europe and remaining in exile for several years. In the interval a tourney for white heavyweights was held in Los Angeles, Cal., and Luther McCarty, after defeating Al Kaufmann, Jim Flynn and Al Palzer, was proclaimed champion white heavyweight of America.

On May 24, 1913, at Calgary, Canada, McCarty collapsed in the first round of a bout with Arthur Pelkey, and died from a brain hemorrhage. Ed Smith, referee.

Nov. 28, 1913—Jack Johnson knocked out Andre Sproul, 2 rounds, Paris, France. Referee, Georges Carpentier.

Dec. 19, 1913—Jack Johnson drew with Battling Jim Johnson, Paris, France, 10 rounds. (Referee called it a draw when Jack Johnson declared he had broken his arm.)

June 27, 1914—Jack Johnson defeated Frank Moran, Paris, France, 20 rounds. Johnson, 221; Moran, 203. Referee, Georges Carpentier.

Jan. 1, 1914—Gunboat Smith won white heavyweight title by knocking out Arthur Pelkey in 15 rounds, San Francisco, Cal. Referee, Ed Smith.

July 16, 1914—Georges Carpentier won white heavyweight title from Gunboat Smith on a foul, 6 rounds, London, England. Referee, Eugene Corri.

April 5, 1915—Jess Willard knocked out Jack Johnson, Havana, Cuba, 26 rounds. Willard, 230; Johnson, 205½. Referee, Jack Welch.

March 25, 1916—Jess Willard fought 10 rounds with Frank Moran, New York City. No decision. Willard, 225; Moran, 203. Referee, Charley White.

(The law prevented decisions but if Moran had won by a knockout, he would have gained the world crown.)

July 4, 1919—Jack Dempsey knocked out Jess Willard, Toledo, Ohio, 3 rounds. Dempsey, 187; Willard, 245. Referee, Ollie Pecord.

Sept. 6, 1920—Jack Dempsey knocked out Billy Miske, Benton Harbor, Michigan, 3 rounds, Dempsey, 185; Miske, 187. Referee, Jack Dougherty.

Dec. 14, 1920—Jack Dempsey knocked out Bill Brennan, New York City, 12 rounds. Dempsey, 188¼; Brennan, 197. Referee, H. Haukaup.

July 2, 1921—Jack Dempsey knocked out Georges Carpentier, Jersey City, N. J., 4 rounds. Dempsey, 188; Carpentier, 172. Referee, Harry Ertle.

July 4, 1923—Jack Dempsey won on points from Tom Gibbons, Shelby, Montana, 15 rounds. Dempsey, 188; Gibbons, 175½. Referee, Jack Dougherty.

Sept. 14,1923—Jack Dempsey knocked out Luis Firpo, New York City, 2 rounds. Dempsey, 192½; Firpo, 216½. Referee, Jack Gallagher.

Sept. 23, 1926—Gene Tunney won from Jack Dempsey on points, Philadelphia, 10 rounds. Dempsey, 190; Tunney, 189½. Referee, Pop Reilly.

Judges, Mike Bernstein and Frank Brown.

Sept. 22, 1927—Gene Tunney again defeated Jack Dempsey on points, Chicago, Ill., 10 rounds. Dempsey, 192½; Tunney, 189½. Referee, Dave Barry.

Judges, Commodore Sheldon Clark and George Lytton.

July 26, 1928—Gene Tunney knocked out Tom Heeney, New York City, 11 rounds, and the following week he announced his retirement. Tunney, 192; Heeney, 203½, Referee, Ed Forbes.

June 12, 1930—Max Schmeling and Jack Sharkey fought for the right to occupy heavyweight throne vacated by Tunney, New York City. In round 4 Schmeling was declared winner on a foul. Schmeling, 188; Sharkey, 197. Referee, Jim Crowley.

July 3, 1931—Max Schmeling stopped Young Stribling, Cleveland, Ohio, 15 rounds. Schmeling, 189; Stribling, 186½. Referee, George Blake.

June 21, 1932—Jack Sharkey defeated Max Schmeling on points, Long Island City, 15 rounds. Sharkey, 205; Schmeling, 188. Referee, Gunboat Smith.

June 29, 1933—Primo Carnera knocked out Jack Sharkey, Long Island City, 6 rounds. Carnera, 260½; Sharkey, 201. Referee, Arthur Donovan.

October 22, 1933—Primo Carnera defeated Paulino Uzcudun on points, Rome, Italy, 15 rounds. Carnera, 259½; Uzcudun, 229¼. Referee, Maurice Nicord.

March 1, 1934—Primo Carnera defeated Tommy Loughran on points, Miami, Florida, 15 rounds. Carnera, 270; Loughran, 184. Referee, Leo Shea.

June 14, 1934—Max Baer knocked out Primo Carnera, Long Island City, 11 rounds. Baer, 209½; Carnera, 263¼. Referee, Arthur Donovan.

June 13, 1935—Jim Braddock defeated Max Baer on points, Long Island City, 15 rounds. Baer 209½, Braddock, 193¾. Referee, Jack McAvoy.

June 22, 1937—Joe Louis knocked out Jim Braddock, Chicago, Ill., 8 rounds. Louis, 197¼; Braddock, 197. Referee, Tommy Thomas.

August 30, 1937—Joe Louis defeated Tommy Farr on points, New York City, 15 rounds, Louis, 197; Farr, 204¼. Referee, Arthur Donovan.

February 23, 1938—Joe Louis knocked out Nathan Mann, New York City, 3 rounds. Louis, 200; Mann, 193½. Referee, Arthur Donovan.

April 1, 1938—Joe Louis knocked out Harry Thomas, Chicago, Ill., 5 rounds. Louis, 202½; Thomas, 196. Referee, Dave Miller.

June 22, 1938—Joe Louis knocked out Max Schmeling, New York City, 1 round. Louis, 198¾; Schmeling, 193. Referee, Arthur Donovan.

Jan. 25, 1939—Joe Louis knocked out John Henry Lewis, New York City, 1 round. Louis, 200¼; Lewis, 180¾. Referee, Arthur Donovan.

April 17, 1939—Joe Louis knocked out Jack Roper, Los Angeles, Cal., 1 round. Louis, 201¼; Roper, 204¾. Referee, George Blake.

June 28, 1939—Joe Louis knocked out Tony Galento, New York City, 4 rounds. Louis, 200¾; Galento, 233¾. Referee, Arthur Donovan.

Sept. 20, 1939—Joe Louis knocked out Bob Pastor at Detroit, Mich., 11 rounds. Louis, 200; Pastor, 183. Referee, Sam Hennessey.

Feb. 9, 1940—Joe Louis defeated Arturo Godoy on points, New York City, 15 rounds. Louis, 203; Godoy, 202. Referee, Arthur Donovan.

March 29, 1940—Joe Louis-knocked out Johnny Paychek, New York City, 2 rounds. Louis, 200½; Paychek, 187½. Referee, Arthur Donovan.

June 20, 1940—Joe Louis knocked out Arturo Godoy, New York City, 8 rounds. Louis, 199; Godoy, 201½. Referee, Billy Cavanaugh.

Dec. 16, 1940—Joe Louis knocked out Al McCoy, Boston, Mass., 6 rounds. Louis, 202¼; McCoy, 180¾. Referee, Johnny Martin.

Jan. 31, 1941—Joe Louis knocked out Red Burman, New York City, 5 rounds. Louis, 202½; Burman, 188. Referee, Arthur Donovan.

Feb. 17, 1941—Joe Louis knocked out Gus Dorazio, Philadelphia, Pa., 2 rounds, Louis, 203½; Dorazio, 193½. Referee, Irvin Kutcher.

March 21, 1941—Joe Louis knocked out Abe Simon, Detroit, Mich., 13 rounds. Louis, 202; Simon, 254½. Referee, Sam Hennessey.

April 8, 1941—Joe Louis knocked out Tony Musto, St. Louis, Mo., 9 rounds. Louis, 203¼; Musto, 190½. Referee, Arthur Donovan.

May 23, 1941—Joe Louis won on disqualification from Buddy Baer, Washington, D.C., 7 rounds. Louis, 201¾; Baer, 237½. Referee, Arthur Donovan.

June 18, 1941—Joe Louis knocked out Billy Conn, New York City, 13 rounds. Louis, 199½; Conn. 174. Referee, Eddie Joseph.

Sept. 29, 1941—Joe Louis knocked out Lou Nova, New York City, 6 rounds. Louis, 202¼; Nova, 202½. Referee, Arthur Donovan.

Jan. 9, 1942—Joe Louis knocked out Buddy Baer, in Naval Relief Fund bout, New York City, 1 round. Donated purse to Naval Relief Fund. Louis, 206½; Baer, 250. Referee, Frank Fullam.

March 27, 1942—Joe Louis knocked out Abe Simon in Army Relief Fund bout, New York City, 6 rounds. Donated purse to Army Relief Fund. Louis, 207½; Simon, 255¼. Referee, Eddie Joseph.

June 19, 1946—Joe Louis knocked out Billy Conn, New York City, 8 rounds. Louis, 207; Conn, 182. Referee, Eddie Joseph.

Sept. 18, 1946—Joe Louis knocked out Tami Mauriello, New York City, 1 round. Louis, 211¼; Mauriello, 198½. Referee, Arthur Donovan.

Dec. 5, 1947—Joe Louis defeated Jersey Joe Walcott on points, New York City, 15 rounds. Louis, 211, Walcott, 194½. Referee Ruby Goldstein. Split decision, Referee voted for Walcott, Judges voted for Louis.

June 25, 1948—Joe Louis knocked out Jersey Joe Walcott, New York City, 11 rounds. Louis, 213½; Walcott, 194¾. Referee, Frank Fullam.

On March 1, 1949 Joe Louis announced his retirement as undefeated heavyweight champion. Several tournaments were held to produce a successor.

June 22, 1949—Ezzard Charles defeated Jersey Joe Walcott on points, Chicago, Ill., 15 rounds. Charles, 181¾; Walcott, 195½. Referee Dave Miller. This was for

the N. B. A. title.

August 10, 1949—Ezzard Charles stopped Gus Lesnevich, who was unable to come out for the eighth round, New York City. Charles, 180, Lesnevich, 182. Referee Ruby Goldstein. It is recorded as a seven-round knockout.

October 14, 1949—Ezzard Charles knocked out Pat Valentino, 8 rounds, San Francisco. Charles, 182, Valentino, 188½. Referee, Jack Downey. Clinched American heavyweight title.

August 15, 1950—Ezzard Charles defended N. B. A. title by knocking out Freddy Beshore in 14 rounds, Buffalo, N. Y. Referee Barney Felix. Charles 183¼, Beshore 184½.

September 27, 1950—Ezzard Charles added New York State recognition to his N. B. A. claim by winning a 15 round decision from Joe Louis, Yankee Stadium, New York, N. Y. Referee Mark Conn. Charles 184½, Louis 218.

December 5, 1950—Ezzard Charles knocked out Nick Barone, 11 rounds, Cincinnati. Charles, 185, Barone, 178½. Referee, Tommy Warndorf.

January 12, 1951—Ezzard Charles knocked out Lee Oma, 10 rounds, New York City. Charles, 185, Oma 193. Referee, Ruby Goldstein.

March 7, 1951—Ezzard Charles defeated Jersey Joe Walcott on points, 15 rounds, Detroit. Charles, 186, Walcott, 193. Referee, Clarence Rosen.

May 30, 1951—Ezzard Charles defeated Joey Maxim on points, 15 rounds, Chicago. Charles, 182, Maxim 181½. Referee, Frank Gilmer.

July 18, 1951—Jersey Joe Walcott knocked out Ezzard Charles, 7 rounds to win the title, Pittsburgh. Walcott, 194, Charles, 182. Referee, Buck McTiernan.

June 5, 1952—Jersey Joe Walcott defeated Ezzard Charles on points, 15 rounds, Philadelphia, Walcott, 196, Charles, 191½. Referee, Zack Clayton.

September 23, 1952—Rocky Marciano knocked out Jersey Joe Walcott, 13 rounds, Philadelphia. Marciano, 184, Walcott, 196. Referee, Charley Daggert.

May 15, 1953—Rocky Marciano knocked out Jersey Joe Walcott, 1 round, Chicago Ill. Marciano, 184½, Walcott, 197¾. Referee, Frank Sikora.

September 24, 1953—Rocky Marciano knocked out Roland LaStarza, 11 rounds, New York, N. Y. Marciano, 185, LaStarza, 184¾. Referee, Ruby Goldstein.

June 17, 1954—Rocky Marciano defeated Ezzard Charles on points, 15 rounds, New York. Marciano, 187½, Charles, 185½. Referee, Ruby Goldstein.

Sept. 17, 1954—Rocky Marciano knocked out Ezzard Charles, 8 rounds, New York, N. Y. Marciano, 187, Charles 192½, Referee, Al Berl.

May 16, 1955—Rocky Marciano knocked out Don Cockell, 9 rounds, San Francisco, Calif. Marciano, 189, Cockell, 205. Referee, Frankie Brown.

September 21, 1955—Rocky Marciano knocked out Archie Moore, 9 rounds, New York, N. Y. Marciano, 188¼, Moore, 188. Referee, Harry Kessler.

April 27, 1956—Rocky Marciano announced his retirement as undefeated champion.

Nov. 30, 1956—Floyd Patterson knocked out Archie Moore, 5 rounds, Chicago, Ill., to win the vacant title. Patterson 182¼; Moore, 187¾. Referee, Frank Sikora.

July 29, 1957—Floyd Patterson stopped Tommy Jackson, 10 rounds, New York, N. Y. Patterson, 184, Jackson, 192½. Referee, Ruby Goldstein.

Aug. 22, 1957—Floyd Patterson knocked out Pete Rademacher, 6 rounds, Seattle, Wash. Patterson, 187¼, Rademacher, 202. Referee, Tommy Loughran.

Aug. 18, 1958—Floyd Patterson knocked out Roy Harris, 12 rounds, Los Angeles, Calif. Patterson, 184½, Harris, 194. Referee, Mushy Callahan.

May 1, 1959—Floyd Patterson knocked out Brian London, 11 rounds, Indianapolis, Ind. Patterson, 182½, London, 206. Referee Frank Sikora.

June 26, 1959—Ingemar Johansson won the title by knocking out Floyd Patterson, 3 rounds, New York, N. Y. Johansson, 196, Patterson, 182. Referee, Ruby Goldstein.

June 20, 1960—Floyd Patterson became the first man to regain the title by knocking out Ingemar Johansson in 1:51 of the fifth round, New York, N. Y. Patterson, 190, Johansson, 194¾. Referee, Arthur Mercante.

March 13, 1961 — Floyd Patterson knocked out Ingemar Johansson, 6 rounds, Miami Beach, Fla. Patterson, 194¾, Johansson, 206½. Referee, Billy Regan.

December 4, 1961 — Floyd Patterson knocked out Tom McNeeley 4 rounds, Toronto, Canada. Patterson, 188½, McNeeley 197. Referee, Jersey Joe Walcott.

Sept. 25, 1962—Sonny Liston won the title by knocking out Floyd Patterson in 2:06 of the first round, Chicago, Ill. Liston, 214, Patterson, 189. Referee, Frank Sikora.

July 22, 1963—Sonny Liston knocked out Floyd Patterson in 2:10 of the first round, Las Vegas, Nevada. Liston, 215½, Patterson, 194½. Referee, Harry Krause.

Feb. 25, 1964—Cassius Clay won the title when Sonny Liston failed to answer the bell for the seventh round. Miami Beach, Fla. Clay, 210½; Liston, 218. Referee, Barney Felix.

May 25, 1965—Cassius Clay knocked out Sonny Liston in Lewiston, Maine, in what was officially announced as a one minute knockout. But an examination of the official films shows that 1:42 had elapsed by the time the referee declared Liston out. The timer declared he had clocked the knockout in one minute flat. Clay, 206; Liston, 215¼. Referee, Jersey Joe Walcott.

Nov. 22, 1965—Cassius Clay stopped

Floyd Patterson in Las Vegas, Nevada in 2:18 of the twelfth round. Referee Harry Krause halted the bout when Patterson, due to an injured back, plus the beating he had taken, was unable to defend himself. Clay, 210; Patterson, 196¾.

March 29, 1966—Cassius Clay, (Muhammad Ali), defeated George Chuvalo, Toronto, in Maple Leaf Gardens, Toronto, Canada, by unanimous decision, 15 rounds. Clay, 214½; Chuvalo, 216. Referee—Jackie Silvers.

May 21, 1966—Cassius Clay stopped Henry Cooper, London, in the Arsenal Stadium of London, Eng., in the sixth round. Clay, 201½; Cooper, 188. Referee—George Smith.

August 6, 1966—Cassius Clay knocked out Brian London in the Earl's Court, London, Eng., in the third round. Clay, 209½; London, 201½. Referee—Harry Gibbs.

Sept. 10, 1966—Cassius Clay (Muhammad Ali), knocked out Karl Mildenberger, Frankfurt, Germany, in 1:30 of the twelfth round. Referee Teddy Waltham of England stopped the fight to save Mildenberger from further punishment. Clay weighed 203½ and Mildenberger, 194¼.

Nov. 14, 1966—Cassuis Clay (Muhammad Ali), stopped Cleveland Williams in the Houston Astrodome, Houston, Texas, in 1:08 of the third round. The referee was Harry Kessler. Clay weighed 212¾ and Williams, 210½.

Feb. 6, 1967—Cassius Clay (Muhammad Ali) retained his crown by defeating Ernie Terrell, Philadelphia, Pa. by a decision, 15 rounds, in Houston, Texas. Clay weighed 212¼; Terrell, 212½. Referee Harry Kessler.

Mar. 22, 1967—Cassius Clay (Muhammad Ali), retained his crown, stopping Zora Folley, Chandler, Arizona, in Madison Square Garden, N. Y. City, in the seventh round. Clay weighed 211½; Folley, 202½. Referee—John Lo Bianco.

May 9, 1967—Immediately following the indictment of Clay by a Federal Grand Jury in Houston for refusing to accept service in the armed forces, the New York Commission took Clay's title from him and the World Boxing Association did the same. Clay was banned in U.S. and his heavyweight title was vacated.

In New York, Harry Markson, Madison Square Garden promoter, arranged a bout between George Chuvalo of Canada and Joe Frazier of Philadelphia. Frazier knocked out Chuvalo in the fourth round.

Following that victory, Frazier refused to join the elimination group organized by the W.B.A. The group originally consisted of Frazier, Thad Spencer, Portland, Oregon; Ernie Terrell, Atlantic City, N.J.; Oscar Bonavena, Argentina; Karl Mildenberger, Germany; Jimmy Ellis, Louisville, N.J.; Floyd Patterson, Marlboro, N.Y. and Jerry Quarry, Bellflower, California.

Leotis Martin, Philadelphia, later was substituted by the W.B.A. for Frazier who was dropped from his Number One rating in the W.B.A. to ninth to enable Martin to get into the eighth spot to qualify.

New York's Commission declared that no successor would be recognized as champion unless the winner of the W.B.A. tourney defeated Frazier.

The results of the W.B.A. bouts follow:

On August 5, 1967 Spencer decisioned Terrell in Houston, Texas, in 12; the same day and in the same arena, Ellis KO'd Martin in 4.

Sept. 16, 1967 in Frankfurt, Germany, Bonavena gained a unanimous decision over Mildenberger in 12.

October 28, 1967—Patterson and Quarry met in Los Angeles and Quarry won a split decision. The referee called it a draw and the judges gave the bout to Quarry.

In Mexico, the governing body wanted Manuel Ramos, who stopped Terrell on October 14, placed in the W.B.A. listing but failed. The British likewise failed to get Eduardo Corletti, victor over Johnny Prescott on October 17, into the tourney.

On December 2, 1967, Jimmy Ellis and Oscar Bonavena met in Louisville, Ky., and Ellis won a unanimous decision in 12 rounds and entered the final round.

On February 3, 1968, Thad Spencer faced Jerry Quarry in the second semi-final bout and Quarry stopped his opponent in the 12th round in Oakland, Calif.

On April 27, 1968, the final of the W.B.A. tournament took place in the Oakland Coliseum, Oakland, California, with Jimmy Ellis of Louisville, Ky., winning a split decision over Jerry Quarry, Bellflower, California, in 15 rounds. Ellis weighed 197 and Quarry, 195.

Referee Elmer Costa voted 7-6-2 for Ellis. Judge Fred Apostoli, 10 to 5 for Ellis and Judge Rudy Ortega, 6-6-3 for a draw. The attendance was 11,356 and the gross gate, (live), $186,700.

In the first round of the W.B.A. tourney each contestant received $50,000. In the second round each received $75,000. In the final, Ellis and Quarry each received $125,000.

Following the decision of the W.B.A., the New York Commission announced it would recognize as the new champion the winner of a Joe Frazier vs. Buster Mathis bout. Frazier stopped Buster in the 11th round on March 4, 1968, and in the eyes of the N.Y. Commission became the new heavyweight champion. Maine, Pennsylvania, Texas, Massachusetts, Illinois, Mexico and South American Commissions accepted the N.Y. decision.

February 16, 1970—Joe Frazier, Philadelphia, Pa. stopped Jimmy Ellis, Louisville, Ky. in five to win the vacant heavyweight title. Bout took place in Madison Sq. Garden N. Y. Title was vacated by Cassius Clay on Feb. 9, 1970. Ellis was the W.B.A. heavyweight king, while Frazier held the title in five states. Weights, Frazier—205, Ellis—201.

March 8, 1971—Joe Frazier defeated

Cassius Clay in 15 rounds at Madison Sq. Garden in New York City. Clay was on the deck in the 15th round. The decision was unanimous. Clay 215, Frazier 205½. Referee—Arthur Mercante.

Jan. 15, 1972—Joe Frazier stopped Terry Daniels, Dallas, Texas at 1:45 of the fourth round. Frazier 215½, Daniels 195. Contest took place in New Orleans. Referee—Herman Dutreix.

May 26, 1972—Joe Frazier halted Omaha's Ron Stander between the fourth and fifth rounds in Omaha, Nebr. Stander 218, Frazier 217½. Referee—Zack Clayton.

January 22, 1973—George Foreman kayoed Joe Frazier at 1:35 of the second round. The contest held in Kingston, Jamaica, W.I. Foreman 217½, Frazier 214. Referee—Arthur Mercante.

September 1, 1973—George Foreman kayoed Jose Roman, Puerto Rico at 2:00 of round one. Bout held in Tokyo, Japan. Foreman 219½, Roman 196½.

March 26, 1974—George Foreman kayoed Ken Norton, San Diego, Cal. at 2:00 of the 2nd round. The fight was held in Caracas, Venezuela. Foreman—224¾, Norton—212¾. Referee—Jimmy Rondeau.

October 30, 1974—Cassius Clay became the second man in boxing history to regain the heavyweight title. He kayoed George Foreman at 2:58 of the 8th round in Kinshasa, Zaire. Clay—216½, Foreman—220. Referee—Zack Clayton.

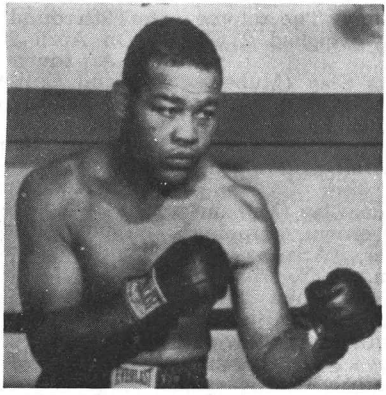

JOE LOUIS

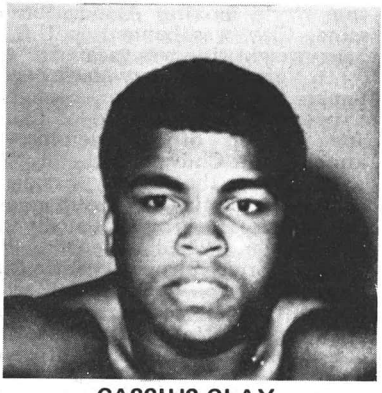

CASSIUS CLAY

HISTORY OF THE LIGHT HEAVYWEIGHT CLASS

The light heavyweight class came into being in 1903. It was fathered by Lou Houseman, Chicago newspaper man and boxing promoter. Houseman was managing Jack Root, who, after scoring many victories as a middleweight, had outgrown that division. Houseman conceived the idea that a grade should be established to include men between the middle class then set at 158 pounds, and the heavyweights, with such big fellows as Jim Jeffries, scaling 216 pounds, as leader.

Sports editors throughout the country supported the Houseman proposition, which set the scaling mark for the light heavyweight division at 175 pounds. James Coffroth also lays claim to starting the division.

April 22, 1903—Jack Root and Kid McCoy met at Detroit, Mich., in a ten round bout, with the new championship title at stake. Root clearly outpointed McCoy and was awarded the decision.

July 4, 1903—George Gardner became light heavyweight champion by knocking out Jack Root in 12 rounds at Buffalo, N. Y.

November 25, 1903—Bob Fitzsimmons succeeded George Gardner as light heavyweight champion, winning a 20 round decision on points before a San Francisco club.

December 20, 1905—The title passed to Philadelphia Jack O'Brien, on a knockout of Fitzsimmons at San Francisco in 13 rounds.

O'Brien, although recognized as the light heavyweight champion, went on fighting heavyweights without attempting to defend the title up to the time of his retirement from the ring in 1912.

May 28, 1912—Jack Dillon, known as the Giant Killer, claimed the light heavyweight title, but like O'Brien, devoted most of his time to meeting genuine heavies. But on October 24, 1916, Battling Levinsky, scaling below the 175 pound mark, defeated Dillon in 12 rounds on points, at Boston, and was recognized as king of the light heavyweight division.

October 12, 1920—Georges Carpentier of France, knocked out Levinsky in four rounds, at Jersey City, N. J.

Carpentier was light heavyweight champion of Europe, and by defeating Levinsky became world titleholder of the class.

January 13, 1922—Gene Tunney outpointed Battling Levinsky in 12 rounds and took over the American title, which he lost on a points decision to Harry Greb in the old Madison Square Garden on May 23, 1922, in 15 rounds.

September 24, 1922—Battling Siki, Senegalese Negro, knocked out Georges Carpentier in Paris, in 6 rounds, winning the world light heavyweight title.

February 23, 1923—Tunney outpointed Greb in 15 rounds in Madison Square Garden but relinquished his claim to the light heavyweight title by entering the heavyweight ranks.

March 17, 1923—Mike McTigue whipped Siki on points at Dublin, Ireland, in 20 rounds and became the light heavyweight champion of the world.

May 30, 1925—Paul Berlenbach defeated McTigue on points in New York, in 15 rounds.

July 16, 1926—Paul Berlenbach was defeated on points in 15 rounds in Brooklyn, by Jack Delaney.

Delaney entered the heavyweight ranks in 1927, and the light heavyweight title was reclaimed by Mike McTigue.

October 7, 1927—Tommy Loughran became light heavyweight champion, by outpointing McTigue in 15 rounds in New York.

Loughran gave up his title in August, 1929, to join the heavyweight division. A tourney to determine Loughran's successor was arranged by the New York State Athletic Commission. In the final of this tournament, Jimmy Slattery outpointed Lou Scozza at Buffalo, on February 10, 1930, in 15 rounds.

June 25, 1930 — Maxie Rosenbloom clinched his claim to the light heavyweight championship by decisively outpointing Slattery in 15 rounds at Buffalo, and defeated him again on a 15-round decision in Brooklyn, August 5, 1931.

The National Boxing Association ignored the New York Commission's choice and after a tournament in Chicago declared George Nichols king of the grade on March 18, 1932.

November 16, 1934—Bob Olin became light heavyweight champion by outpointing Maxie Rosenbloom in 15 rounds in New York.

October 31, 1935—Bob Olin lost the title to John Henry Lewis on a 15 round decision at St. Louis, Mo.

John Henry Lewis resigned to enter the heavyweight class and in an elimination tournament, Melio Bettina and Tiger Jack Fox were the survivors. They fought in Madison Square Garden on February 3, 1939. Fox was stopped in ninth round.

September 25, 1939—Billy Conn defeated Melio Bettina, 15 rounds, Madison Square Garden, to win international recognition as world light heavyweight champion.

June, 1940—Billy Conn resigned as

light heavyweight king to enter heavyweight ranks.

Jan. 13, 1941—Anton Christoforidis defeated Melio Bettina, Cleveland, O., in N.B.A. elimination tournament for N.B.A. crown.

May 22, 1941—Gus Lesnevich defeated Anton Christoforidis, Madison Square Garden, 15 rounds, to decide U. S. supremacy.

August 26, 1941—Gus Lesnevich defeated Tami Mauriello, Madison Square Garden, 15 rounds, Mauriello being the leading challenger, following a knockout of Jimmy Webb, New York's champion. Webb was matched with Lesnevich but the knockout eliminated Webb.

British and European boxers were inactive due to the European war, and in view of the superiority of the American light heavyweights over those of Continental Europe and England at the time, international recognition as world champion was given to Lesnevich and he became Conn's successor. He successfully defended his title against Freddie Mills in 1946 and Billy Fox in 1947.

July 26, 1948—Freddie Mills defeated Gus Lesnevich, London, 15 rounds, to become champion.

May 23, 1949—Joey Maxim defeated Gus Lesnevich, 15 rounds, at Cincinnati, O., for American light heavyweight title.

January 24, 1950—Joey Maxim won the title by stopping champion Freddie Mills in ten rounds at London, England.

December 17, 1952—Archie Moore won the title by decisioning Joey Maxim over fifteen rounds at St. Louis, Mo.

On February 7, 1961, after the N.B.A. had lifted Moore's title, Harold Johnson kayoed Jesse Bowdry in 9 rounds at Miami Beach, Fla. to win the N.B.A. title. Meanwhile, Moore still recognized by every other boxing board, defeated Giulio Rinaldi of Italy in New York City on June 10, 1961.

However in February, 1962, N. Y. withdrew its recognition of Moore and when Johnson beat Doug Jones of New York in fifteen rounds in Philadelphia on May 12, 1962, Johnson was given international recognition.

June 1, 1963—Willie Pastrano won the title by outpointing Harold Johnson over fifteen rounds at Las Vegas, Nevada.

March 30, 1965—Jose Torres knocked out Willie Pastrano, New York City, in the ninth round to win the crown.

Dec. 16, 1966—Jose Torres and Dick Tiger of Nigeria fought in Madison Square Garden, New York, in a light heavyweight title match and Tiger, 167, defeated Torres, 175, via a unanimous 15 round decision to win the title.

May 24, 1968—Bob Foster of Washington, D.C., won the title from Dick Tiger, Biafra, by a knockout in the fourth round in Madison Square Garden. Tiger weighed 168 and Foster, 173½. The time was 2:05.

September 16, 1974—Champion Bob Foster retired from the ring, vacanting the light heavyweight title. Look under W.B.A. and W.B.C. for their champions.

HISTORY OF THE MIDDLEWEIGHT CLASS

April 13, 1867—The first American pugilist to obtain recognition as middleweight champion was Tom Chandler, when he defeated Dooney Harris with bare knuckles in 23 rounds in San Francisco, for a $5,000 side bet.

July 17, 1872, George Rooke challenged Chandler. The latter ignored the defiance and the title passed to Rooke, who lost it to Mike Donovan. The retirement of Donovan in 1882 left the middleweight throne vacant until two years later, when George Fulljames of Toronto, Ontario, Canada, issued a challenge to any middleweight in the world.

Jack Dempsey, later to become known as "the Nonpareil," accepted the Fulljames challenge, and the men met at Great Kills, S. I., N. Y. on July 30, 1884. They fought with heavy driving gloves, and Fulljames was knocked out in the 22nd round.

From then on, Dempsey successfully defended the middleweight crown until August 27, 1889, when he was knocked out by George La Blanche, "the Marine," in the 32nd round of a battle at San Francisco. The knockout punch was a "pivot blow," subsequently declared foul, and the use of which was barred in this country and abroad. La Blanche was overweight in this battle and Dempsey was still recognized as title holder.

January 14, 1891, Dempsey lost the title to Bob Fitzsimmons at New Orleans by a knockout in 13 rounds.

Fitzsimmons, who found he could not continue to fight at 154 pounds and retain his strength, availed himself of the privilege then possessed by all champions, of altering weight standards to suit their own convenience, and named 158 pounds as the middleweight class limit.

It was at this weight that he met and knocked out his countryman, Dan Creedon, at New Orleans, on September 26, 1894 in 2 rounds.

This was Fitzsimmons' only defense of the middleweight crown, as his fight with Jem Hall was at 163 pounds for Fitz and 167½ for Hall. Fitz entered the heavyweight ranks, and subsequently won the blue ribbon of the ring by knocking out James J. Corbett, in 1897, at Carson City, Nev. During the intervening years Fitz's battles were all fought at catchweights, but he continued to pose as middleweight king until after his victory over Corbett. Then he no longer made any pretense of being able to make 158 pounds, and Tommy Ryan was universally recognized as middleweight champion, having defeated the best men in his division.

Tommy Ryan, Kid McCoy and Philadelphia Jack O'Brien laid claim to the title and each had a host of supporters.

In 1907, Ryan retired after he had defeated all comers and had been generally recognized as the king of the division.

The best among the newcomers was Stanley Ketchel. He was awarded the honors by international scribes after he had whipped Mike Twin Sullivan at Colma, Cal., February 22, 1908.

September 7 of the same year, Ketchel was knocked out in 12 rounds at Los Angeles by Billy Papke and lost the title.

November 26, 1908, Ketchel turned the tables on his former conqueror, knocking Papke out in eleven rounds at San Francisco to regain the title.

October 15, 1910, Stanley Ketchel was shot and killed by a ranch-hand named Walter Dipley, at Conway, Mo.

Billy Papke claimed the title, and defended it against Willie Lewis at Paris, France, on March 19, 1910, winning on a knockout in three rounds. Cyclone Johnny Thompson outpointed Papke in 20 rounds at Sydney, Australia, on February 11, 1911, but by the following year Thompson had outgrown the middleweight class. Papke reclaimed the crown. His claim was disputed by Frank Mantell and a bout was arranged for Sacramento, Feb. 22, 1912, in which Mantell beat Papke in 20 rounds and laid claim to the title. He received considerable support from U. S. scribes but was not universally recognized. Other claimants were Jimmy Clabby, Mike Gibbons, Jeff Smith, Eddie McGoorty, Jack Dillon and Frank Klaus.

For two years the title was in dispute but after Papke had lost on a foul to Klaus in 15 rounds on March 5, 1913 in Paris, Klaus was acclaimed universally as the new champion.

December 23, 1913—Klaus was knocked out by George Chip, at Pittsburgh, in 5 rounds.

Al McCoy then became middleweight champion by knocking out George Chip before a Brooklyn club in one round, on April 6, 1914.

In 1915 the weight for the middleweight class was set at its present limit of 160 pounds.

November 14, 1917—McCoy lost the title to Mike O'Dowd, who kayoed him in 6 rounds, in Brooklyn.

May 6, 1920—Johnny Wilson took a 12 round decision over O'Dowd in Boston. The verdict was protested as unfair by O'Dowd's backers, and was severely criticized by some boxing critics but Wilson claimed the title and was recognized.

March 17, 1921—Wilson clinched his claim by decisively defeating O'Dowd in a 15 round battle at New York, being returned winner on points.

July 27, 1921—Wilson was awarded a decision on a foul in the 7th round of a bout with Bryan Downey at Cleveland, Ohio. A singular situation then arose, for the members of the Cleveland Boxing Commission refused to abide by the referee's verdict, claiming that Wilson had lost by a knockout. The press did not support the stand taken by the commission.

August 31, 1923—Johnny Wilson was dethroned by Harry Greb who outpointed him in a 15 round battle for the middleweight championship at the Polo Grounds.

December 3, 1923—Greb eliminated Bryan Downey from the title-claiming list by decisively whipping him in 10 rounds at Pittsburgh, Pa., whereupon Downey retired from the ring.

Harry Greb remained champion for a period less than two weeks short of three years.

February 26, 1926—Greb was outpointed by Tiger Flowers at New York, in 15 rounds, Flowers thus becoming the first Negro to hold the middleweight title.

December 3, 1926—Mickey Walker succeeded Flowers, when he was given a ten round decision over the clever Negro at Chicago, Ill. Walker held the championship crown until June 19, 1931, when he quit the class.

Two elimination tournaments were staged—one by the New York State Commission—the other by the National Boxing Association, the object in each case being to select a new titleholder.

Gorilla Jones came out on top in the N.B.A. tourney, and Ben Jeby was okayed as champion by the New Yorkers.

Gorilla Jones went to Paris, France, where he fought Marcel Thil, European middleweight champion.

June 11, 1932—Jones lost on a foul to Marcel Thil in the eleventh round. Thil was at once recognized as world's champion by the N.B.A., and the International Boxing Union. But the New York State Commission refused to concur in this decision, and insisted that Ben Jeby was champion.

Thil added lustre to his laurels by whipping both the British champion, Len Harvey and the German champion, Eric Seelig. By so doing, Thil undoubtedly established himself as the world's outstanding middleweight, having defeated every champion in that class, except the New York Commission title holder.

August 9, 1933—Ben Jeby was knocked out in 7 rounds by Lou Brouillard, at New York City, the latter thus acquiring what the New York Commission designated as the middleweight title.

October 30, 1933—Brouillard was outpointed in 15 rounds by Vince Dundee, in Boston.

September 11, 1934—Dundee lost a 15-round decision to Teddy Yarosz in Pittsburgh, Pa.

September 19, 1935—Yarosz was outpointed by Babe Risko in 15 rounds, in Pittsburgh.

July 11, 1936—Freddie Steele outpointed Babe Risko in 15 rounds, in Seattle, Wash. It should be noted that in all of these five battles nothing more than the American middleweight championship could have been at stake, as Thil held the world title.

Brouillard had lost to Thil on a foul in 6 rounds at Paris, France, on February 15, 1937. Misled by a story published in the Paris Soir to the effect that Thil had retired, The Ring Magazine listed Freddie Steele as world middleweight champion. The retirement story was denied by Thil, and consequently the ring then supported Thil in his claim that he was still the world middleweight titleholder.

Marcel Thil came to America and was matched with Fred Apostoli. In order to protect Steele from the possible danger of losing the title with which they had endowed him, the members of the New York State Commission refused to sanction the Thil-Apostoli bout, unless both principals signed an agreement stipulating that no championship was at stake, no matter what the weight. Absurd as it may seem, this was done.

September 23, 1937—Apostoli defeated Thil in 10 rounds at the Polo Grounds in New York, on the Carnival of Champions card but did not claim the crown because of the agreement he had made with the French champion.

Prior to this, July 11, 1936, Babe Risko had lost to Freddie Steele in Seattle in 15 rounds in an N.B.A. title match and the officials of the National Boxing Association tagged Steele the champion.

Steele also had gained the New York support, hence, though Apostoli had properly gained the world championship by defeating the real crown wearer at the weights, he was prevented from gaining the title because under compulsion of the New York Commission, he had to sign an agreement which kept him from claiming the championship if he beat Thil.

The New York Commission then tried to arrange a Steele-Apostoli fight for the title to decide international supremacy, but failed.

An overweight match was arranged in which Apostoli came in one and a half pounds over the limit (by agreement), and in that bout, January 7, 1938, he stopped Steele in the ninth, after Freddie had been given a rest on a claim of foul. The bout was held in New York.

Steele refused to give Apostoli another chance at the weight. On the other side of the picture, Fred Apostoli had been okayed as champion by the New York Commission which dethroned Steele because he refused to meet Apostoli.

May 23, 1940—Ceferino Garcia was defeated by Ken Overlin, Garden, 15 rounds. (For New York's version of world title.)

July 26, 1938—Al Hostak knocked out Steele in one round to win the championship of the N.B.A., at Seattle.

Nov. 1, 1938—Al Hostak lost title to Solly Krieger, Seattle, Wash., in 15 rounds, decision. (N.B.A. middleweight title.)

June 27, 1939—Solly Krieger knocked out by Hostak in 4 rounds, at Seattle. (N.B.A. middleweight title.)

October 2, 1939—Fred Apostoli was knocked out by Ceferino Garcia, 7 rounds, Madison Square Garden. (For New York version of world title.)

July 19, 1940—Al Hostak knocked out by Tony Zale, Seattle, 13 rounds (N.B.A. title match.)

May 9, 1941—Billy Soose defeated Ken Overlin, Garden, 15 rounds. (For New York version of world title.)

Therefore at the time there were two titleholders, an N.B.A. champion, Tony Zale, and the other, Billy Soose, backed by the New York Commission as world titleholder. Neither, however, was recognized internationally.

But in November 1941, Soose voluntarily gave up his claim to the crown because of weight difficulties and entered the light heavyweight division. Zale was then matched with the outstanding contender, Georgie Abrams, three times victor over Soose, and on November 28, 1941, the Zale-Abrams fight in Madison Square Garden definitely decided the world championship with Zale the winner. He successfully defended his title on July 26, 1946, when he knocked out Rocky Graziano in the sixth round.

On July 16, 1947, Rocky Graziano knocked out Tony Zale in Chicago in six rounds to win the crown.

June 10, 1948—Tony Zale knocked out Graziano in three rounds at Newark to regain the title.

September 21, 1948—Marcel Cerdan stopped Tony Zale at Roosevelt Stadium, Newark. Zale was unable to come out for the twelfth round.

June 16, 1949—Jake LaMotta stopped Marcel Cerdan at Briggs Stadium, Detroit, to win the title. Cerdan was unable to come out for the tenth round, having injured his shoulder.

February 14, 1951—Ray Robinson knocked out Jake LaMotta, 13 rounds, to win the title, at Chicago, Ill.

July 10, 1951—Randy Turpin defeated Ray Robinson on points, 15 rounds, to win the title, at London, England.

September 12, 1951—Ray Robinson stopped Randy Turpin, 10 rounds, to regain the title, at New York, N. Y.

December 18, 1952—Ray Robinson retired undefeated as champion.

An elimination torunament followed with Randy Turpin, Charley Humez, Bobo Olson and Paddy Young named to compete for the vacant crown.

June 9, 1953—Randy Turpin outpointed Charley Humez, 15 rounds, London, England. (European title.)

June 19, 1953—Carl (Bobo) Olson outpointed Paddy Young, 15 rounds, New

York City. (American title.)

October 21, 1953—Carl (Bobo) Olson outpointed Randy Turpin, 15 rounds, New York City. (Olson universally recognized as world champion.)

Dec. 9, 1955—Ray Robinson knocked out Carl (Bobo) Olson in the second round, Chicago, Ill.

Jan. 2, 1957—Gene Fullmer won title by decisioning Ray Robinson, 15 rounds, New York, N.Y.

May 1, 1957—Ray Robinson won title for fourth time by knocking out Gene Fullmer, 5 rounds, Chicago, Ill.

Sept. 23, 1957—Carmen Basilio won title on a split decision, 15 rounds, from Ray Robinson, New York, N. Y.

Mar. 25, 1958—Ray Robinson won title for fifth time, on a 15-round split decision, from Carmen Basilio, Chicago, Ill.

Aug. 28, 1959—When the N.B.A. vacated Robinson's title, Gene Fullmer and Carmen Basilio met at San Francisco, with Fullmer stopping Basilio in 14 rounds and gaining N.B.A. recognition.

Jan. 22, 1960—Paul Pender won the world title by a split decision over Ray Robinson in 15 rounds at Boston, Mass. Recognized by N.Y., Massachusetts and European organizations as a world championship bout.

July 11, 1961—Terry Downes won the title by stopping Paul Pender after nine rounds in London, England.

April 7, 1962—Paul Pender regained the title by winning a unanimous 15-round decision over Terry Downes, Boston, Mass.

Oct. 23, 1962—Dick Tiger won the WBA title by winning a unanimous 15-round decision over Gene Fullmer at San Francisco, Calif.

November 9, 1962—It was announced that the New York State Athletic Commission, the British Board of Boxing Control and the European Boxing Union had withdrawn recognition from Paul Pender and decided to recognize Dick Tiger as world champion. On November 12, Pender filed suit in New York City against the Commission for the return of his title and the reversal of its act.

Tiger and Fullmer boxed a 15-round draw in Las Vegas, Nevada, February 23, 1963. Then, when a proposed match between Tiger and Pender fell through, Pender announced his retirement as champion on May 7, 1963. Tiger was then given universal recognition as world champion. He clinched his right to the crown when he stopped Fullmer in seven rounds at Ibadan, Nigeria, on August 10, 1963.

Dec. 7, 1963—Joey Giardello won the title by outpointing Dick Tiger at Atlantic City, N. J., in 15 rounds.

Oct. 21, 1965—Dick Tiger of Nigeria, regained the world title by gaining the unanimous decision over Joey Giardello in Madison Square Garden, at the end of 15 rounds.

April 25, 1966—Emile Griffith, Weehawken, N.J., defeated Dick Tiger, Nigeria, in Madison Square Garden, 15 rounds, by a split decision. Griffith, 150¼; Tiger, 160.

April 17, 1967—Emile Griffith, Weehawken, N.J., 153½, lost the middleweight title to Nino Benvenuti, 159, Trieste, Italy, 15 rounds in Madison Square Garden. Referee—Mark Conn—Unanimous decision.

Sept. 29, 1967—Emile Griffith, Weehawken, N.J., 154, regained the world title by outpointing Nino Benvenuti, 159¾, Italy, in Shea Stadium, Flushing, N.Y., by a split vote. Referee Tom Walsh tabbed the bout 7 points each, and 7-7-1 in rounds for a draw. Judges Joe Eppy and Johnny Dran scored it 9-5-1 for Griffith. The bout originally was scheduled for the previous day but was postponed due to rain.

March 4, 1968—Nino Benvenuti, Italy, 160, defeated Emile Griffith, Weehawken, N.J., 154½, to regain the world middleweight title by unanimous decision. Referee Lo Bianco and Judge Frank Forbes scored it 8 to 6 for the Italian and Judge Al Berl had it even in rounds, 7 to 7, but 9 to 8 in points for Benvenuti.

November 7, 1970—Carlos Monzon, Argentina, kayoed Italy's Nino Benvenuti in the 12th round to win the title. Bout took place in Rome, Italy. Monzon weighed 159¾, Benvenuti 159¾.

HISTORY OF THE WELTERWEIGHT CLASS

The welterweight class came into being about 1880. It was established to bridge the gap between the lightweight and middleweight divisions, with a scaling mark first set at 142 pounds, and later raised to 145. American records show Paddy Duffy as the first champion of the grade, in the early eighties. When Duffy retired, the title was in abeyance several years, until fought for by Mysterious Billy Smith and Danny Needham in 1892. The lineup of champions in this division follows:

Dec. 14, 1892—Mysterious Billy Smith knocked out Danny Needham at San Francisco, 14 rounds.

July 26, 1894—Tommy Ryan outpointed Mysterious Billy Smith at Minneapolis, Minn., in 20 rounds.

March 2, 1896—Kid McCoy knocked out Tommy Ryan at Maspeth, L. I., in 15 rounds.

(McCoy and Ryan both outgrew welter class, and Mysterious Billy Smith again claimed the title.)

Jan. 15, 1900—Rube Ferns won from Mysterious Billy Smith on a foul, at Buffalo, in 21 rounds.

Oct. 16, 1900—Matty Matthews outpointed Rube Ferns at Detroit, Mich., in 15 rounds.

May 24, 1901—Rube Ferns knocked

out Matty Matthews at Toronto, Canada, in 10 rounds.

Dec. 18, 1901—Joe Walcott knocked out Rube Ferns at Fort Erie, Canada, in 5 rounds.

April 30, 1904—Dixie Kid won a foul from Walcott at San Francisco, in 20 rounds.

(Decision was disputed. Dixie Kid went abroad, outgrew welter grade. Walcott was again recognized as champion.)

Oct. 16, 1906—Honey Mellody outpointed Joe Walcott at Chelsea, Mass., in 15 rounds.

April 23, 1907—Mike (Twin) Sullivan outpointed Honey Mellody at Los Angeles, Cal., in 20 rounds.

(Sullivan outgrew the class. The title was variously claimed by Jimmy Gardner, Jimmy Clabby, Ray Bronson, Clarence (Kid) Ferns, Mike Gibbons, Kid Graves, Mike Glover, Ted Lewis and Jack Britton for several years, but no one was recognized as crownwearer until Ted (Kid) Lewis established his claim in 1915.)

August 31, 1915—Ted (Kid) Lewis outpointed Jack Britton at Boston, Mass., in 12 rounds.

(This was the first of several bouts between Lewis and Britton, with varying results over a period of nearly four years, until 1919, when Britton kayoed Lewis, and clinched his right to the title.)

March 17, 1919—Jack Britton knocked out Ted (Kid) Lewis at Canton, Ohio, in 9 rounds.

Nov. 1, 1922—Mickey Walker outpointed Jack Britton at Madison Square Garden, in 15 rounds.

May 20, 1926—Pete Latzo outpointed Mickey Walker at Scranton, Pa., in 10 rounds.

June 3, 1927—Joe Dundee outpointed Pete Latzo at Polo Grounds, New York, in 15 rounds.

July 25, 1929—Jackie Fields won on a foul from Joe Dundee at Detroit, Mich., in 2 rounds.

May 9, 1930—Young Jack Thompson outpointed Jackie Fields at Detroit, Mich., in 15 rounds.

Sept. 5, 1930—Tommy Freeman outpointed Young Jack Thompson at Cleveland, Ohio, in 15 rounds.

April 14, 1931—Young Jack Thompson knocked out Tommy Freeman at Cleveland, Ohio, in 12 rounds.

Oct. 23, 1931—Lou Brouillard outpointed Young Jack Thompson at Boston, Mass., in 15 rounds.

Jan. 28, 1932—Jackie Fields outpointed Lou Brouillard at Chicago, Ill., in 10 rounds.

Feb. 22, 1933—Young Corbett III, outpointed Jackie Fields at San Francisco, Cal., in 10 rounds.

May 29, 1933—Jimmy McLarnin knocked out Young Corbett III, at Los Angeles, Cal., in 1 round.

May 28, 1934—Barney Ross outpointed Jimmy McLarnin at Madison Square Garden Bowl L.I. City, N.Y. in 15 rounds.

Sept. 17, 1934—Jimmy McLarnin outpointed Barney Ross at Garden Bowl, Long Island City, N. Y., in 15 rounds.

May 28, 1935—Barney Ross outpointed Jimmy McLarnin at Polo Grounds, N. Y., City, in 15 rounds.

May 31, 1938—Henry Armstrong outpointed Barney Ross at Garden Bowl, Long Island City, N. Y., in 15 rounds.

Oct. 4, 1940—Fritzie Zivic outpointed Henry Armstrong in Madison Square Garden, in 15 rounds.

July 29, 1941—Freddie (Red) Cochrane outpointed Fritzie Zivic at Ruppert Stadium, Newark, N. J., in 15 rounds.

Feb. 1, 1946—Marty Servo knocked out Freddie Cochrane in 2:54 minutes of the fourth round in Madison Square Garden to win the title—Eddie Joseph was the referee.

On Aug. 10, 1946, Servo signed to meet Ray Robinson for the title and after two postponements, Servo abdicated the throne. He retired due to a nose injury.

The New York Commission attempted to get an elimination under way with Robinson to draw a bye. None of the contenders, however, would agree to fight Ray except Tommy Bell. Whereupon the N. Y. Commission and the N. B. A. agreed to recognize the winner of a Robinson-Bell bout staged in Madison Square Garden on December 20, 1946 as world champion.

Robinson gained the title via the decision route in 15 rounds.

Robinson vacated title after winning the middleweight championship on Feb. 14, 1951. In an N.B.A. elimination, Johnny Bratton won the title by decisioning Charley Fusari, 15 rounds, on March 14, 1951 at Chicago.

May 18, 1951—Kid Gavilan defeated Johnny Bratton, 15 rounds, in New York, in a bout recognized as a world championship contest by both the N. B. A. and New York. but this decision was not accepted universally. Then, upon the retirement of Charles Humez of France from the welterweight class, Gavilan gained international recognition by defeating Billy Graham.

Oct. 20, 1954—Johnny Saxton gained the decision over Kid Gavilan in 15 rounds in Philadelphia to win universal title recognition.

April 1, 1955—Tony DeMarco won the title by knocking out Johnny Saxton in 14 rounds, at Boston, Mass.

June 10, 1955—Carmen Basilio won the title by knocking out Tony DeMarco in 12 rounds, at Syracuse, N. Y.

Mar. 14, 1956—Johnny Saxton re-won title by outpointing Carmen Basilio, in 15 rounds, at Chicago, Ill.

Sept. 12, 1956—Carmen Basilio regained the title by knocking out Saxton in 9 rounds at Syracuse, N. Y.

Sept. 23, 1957—Carmen Basilio relinquished the welterweight title soon after winning the middleweight crown.

June 6, 1958—Virgil Akins won the

vacant title, knocking out Vince Martinez in four rounds, St. Louis, Mo.

December 5, 1958—Don Jordan won title by decisioning Virgil Akins, in 15 rounds, at Los Angeles, Calif.

May 27, 1960—Benny (Kid) Paret won the welterweight title by unanimous decision in 15 rounds over Don Jordan in Las Vegas, Nev.

April 1, 1961—Emile Griffith won the title by knocking out Benny (Kid) Paret in the 13th round at Miami Beach, Fla.

Sept. 30, 1961—Benny (Kid) Paret regained the title by outpointing Emile Griffith on a 15-round split decision in Madison Sq uare Garden.

March 24, 1962—Emile Griffith regained the title by knocking out Benny Paret in the 12th round in Madison Square Garden, New York, N. Y. Paret died as a result of injuries received.

March 21, 1963—Luis Rodriguez won the title by outpointing Emile Griffith over 15 rounds at Los Angeles, Calif.

June 8, 1963—Emile Griffith regained the title for the second time by outpointing Luis Rodriguez over 15 rounds in Madison Square Garden, New York, N. Y.

June 12, 1964—Emile Griffith retained the world welterweight crown, defeating Luis Rodriguez in Las Vegas, Nev., in 15 rounds, via a decision.

March 30, 1965—Emile Griffith retained the world welterweight title by a decision in 15 rounds over Jose Stable in Madison Square Garden.

Sept. 22, 1965—Emile Griffith retained his welterweight title, gaining the decision in 15 rounds over Brian Curvis at Wembley Stadium, London, England.

Dec. 10, 1965—Emile Griffith decisioned Manuel Gonzales in Madison Square Garden, N.Y., in 15 rounds to retain his welterweight title.

May 18, 1966—Emile Griffith, by edict of the New York Commission, gave up his welterweight title after gaining the world middleweight championship. No champion was permitted by international rules to hold two titles simultaneously.

November 28, 1966—Curtis Cokes won a unanimous decision over Jean Josselin in the Dallas Municipal Auditorium in what was accepted as a bout to decide the successor to Griffith.

Cokes had gained the World Boxing Association title in an elimination by defeating Manuel Gonzalez of Texas and Luis Rodriguez of Miami. In the meantime Josselin of France had defeated Brian Curvis of Wales for the European title. The other American contenders, Ernie Lopez of Las Vegas, Nev., and Ted Whitfield of Amherst, Massachusetts, were defeated in bouts previous to the elimination, leaving Cokes and Josselin to fight it out for the crown.

April 17, 1969—Jose Napoles, 143, Mexico, stopped Curtis Cokes, 145½, Dallas, Texas, 13th round, to win the world title. The bout took place at Los Angeles, California.

Dec. 3, 1970—Billy Backus 145½, Syracuse, N.Y., stopped Jose Napoles, 144½, Mexico, in the fourth round at Syracuse, N.Y., to win world title. Referee was Jack Milicich.

June 4, 1971—Jose Napoles, Mexico, 146 regained the title by stopping Billy Backus, 145¾, Syracuse, in the eighth round at Los Angeles, Calif.

HISTORY OF THE LIGHTWEIGHT CLASS

1855—John Moneghan, an Irishman from Liverpool, England, came to America and claimed the lightweight championship. He is credited with being the first to claim this title. On December 18, 1855, he beat Little Jim Hart in 45 rounds, 51 minutes, at Island Pond, Canada, for the title.

1856—July 19, Jim Hart beat Moneghan 10 rounds, 14 minutes, at Beverly, Mass. Hart never claimed the title, or defended it, and when he retired from competition, Moneghan again reigned as champion.

1857—Sept. 28, Young Barney Aaron beat Moneghan, 80 rounds, 3 hours, 22 mins. at Providence, R. I.

1858—Oct. 18—"Scotty" Patrick Branagan beat Aaron on a foul, 10 rounds, 18 mins., at Long Point, Canada. Referee, Louis Bieral.

1861—Scotty and Aaron both retired. On April 18, 1861, Owney Geoghegan beat Edward Touhey, 45 rounds, 1 hour 10 mins., at New York, for American lightweight title. Geoghegan retired in 1863.

1866—Sam Collyer claimed the title. On June 20, 1866 he beat Barney Aaron, 47 rounds, 2 hrs. 5 mins. at Pohick Landing, Va.

1867—June 13, Aaron beat Collyer, 67 rounds, 1 hr., 55 mins., at Aqua Creek, Va. Aaron then retired, and the title was claimed by Collyer, who beat Billy Kelly in 36 rounds, at Strickland, Pa., Nov. 27, 1867.

1868—Aug. 24—Billy Edwards beat Sam Collyer, 47 rounds, 1 hour, 14 mins., Cove River, Va. Edwards was inactive for a couple years after this fight, and other men began claiming the title. On Dec. 23, 1868, Abe Hicken beat Pete McGuire, 5 rounds, at Perryville, Md., for the title.

1870—Abe Hicken retired for a time, and eventually reappeared in Australia as a middleweight.

On March 7, 1870, Billy Edwards and Sam Collyer again fought for the title, with Edwards winning in 40 rounds, lasting 45 minutes at Mystic Island, Conn.

1871—Billy Edwards defended his title in a draw with Tim Collins (95 rounds).

1872—Sept. 4, Arthur Chambers beat Billy Edwards on a foul, 26 rounds, at Squirrel Island, Canada.

1873—Aug. 3, Arthur Chambers beat George Seddons, 39 rounds, at Long Island, N. Y. Chambers held the crown until his retirement in 1879.

1880-1883—The American title was claimed by Charlie Norton and Dick Hollywood.

1884—Nonpareil Jack Dempsey claimed the title for a few months, but when he outgrew the lightweight class he "gave" his championship to Jack McAuliffe, who proved his right to the title by beating Billy Frazier, Harry Gilmore, and other claimants. McAuliffe was the last of the bare-knuckle champions, and the first under Queensberry Rules. He retired in 1896.

McAuliffe was undisputed lightweight champion of America, but never held the world title, his battle for the world crown, with Jem Carney of England, on Nov. 16, 1887, having resulted in a 74 round draw. He was succeeded by Kid Lavigne of Saginaw, Mich. Other title battles were:

June 1, 1896—Kid Lavigne knocked out Dick Burge at London, England, in 17 rounds.

(The victor became lightweight champion of the world, thus bringing the title to America.)

July 3, 1899—Frank Erne outpointed Kid Lavigne at Buffalo, N. Y., in 20 rounds.

May 12, 1902—Joe Gans knocked out Frank Erne at Fort Erie, Canada, in one round.

Oct. 31, 1904—Joe Gans won from Jimmy Britt on a foul at San Francisco, in 5 rounds.

(Britt had previously set up a claim to the lightweight title, on the plea that Gans had ignored his challenge for a fight at 133 pounds. Britt's claim was never taken seriously.)

July 4, 1908—Battling Nelson knocked out Joe Gans at San Francisco, in 17 rounds.

February 22, 1910—Ad Wolgast knocked out Battling Nelson at Port Richmond, Cal., in 40 rounds.

Nov. 28, 1912—Willie Ritchie won from Ad Wolgast on a foul at Daly City, Cal., in 16 rounds.

July 7, 1914—Freddy Welsh outpointed Willie Ritchie at London, England, in 20. rounds.

May 28, 1917—Benny Leonard knocked out Freddy Welsh at Manhattan Casino, New York City, in nine rounds.

(Leonard retired undefeated in 1925. Jimmy Goodrich emerged as winner of an elimination tourney designed to provide a successor to Leonard.)

July 13, 1925—Jimmy Goodrich knocked out Stanislaus Loayza at Long Island City, N. Y. in 2 rounds.

Dec. 7, 1925—Rocky Kansas outpointed Jimmy Goodrich at Buffalo, N. Y., in 15.

July 3, 1926—Sammy Mandell outpointed Rocky Kansas at Chicago, Ill., in 10 rounds.

July 17, 1930—Al Singer knocked out Sammy Mandell, Yankee Stadium, New York City, 1 round.

Nov. 14, 1930—Tony Canzoneri knocked out Al Singer at Madison Square Garden, New York City, 1 round.

June 23, 1933—Barney Ross outpointed Tony Canzoneri at Chicago, Ill., in 10 rounds.

(Ross vacated lightweight throne in 1935, having outgrown the class. Tony Canzoneri won an elimination tourney designed to provide Ross's successor, and regained the title.)

May 10, 1935—Tony Canzoneri outpointed Lou Ambers in Madison Square Garden, New York City, in 15 rounds.

Sept. 3, 1936—Lou Ambers outpointed Tony Canzoneri, in Madison Square Garden, New York City, in 15 rounds.

August 17, 1938—Henry Armstrong outpointed Lou Ambers in Madison Square Garden, New York City, in 15 rounds.

Aug. 22, 1939—Lou Ambers outpointed Henry Armstrong, Yankee Stadium, to regain title.

May 10, 1940—Lew Jenkins knocked out Lou Ambers in Madison Square Garden, New York City, in 3 rounds.

Dec. 19, 1941—Sammy Angott defeated Lew Jenkins, Madison Square Garden, 15 rounds, decision.

Nov. 13, 1942, Angott announced retirement, leaving title vacant. On January 3, 1943, Angott announced his comeback as challenger for his old title.

Beau Jack was designated as world champion by New York Commission, and on May 21, 1943, he lost that crown in 15 rounds to Bob Montgomery. On Nov. 19, 1943, he regained New York's version of the championship, by beating Montgomery in 15 rounds, but on March 3, 1944, Montgomery regained the title by outpointing Jack in 15 rounds.

On November 26, 1946, Montgomery and Wesley Mouzon fought in the Convention Hall in Philadelphia for the New York-supported title and Mouzon, who previously had knocked out Bob in an overweight match, was kayoed in the eighth round.

In the meantime, the N.B.A. sanctioned a title bout in Hollywood between Angott and Slugger White and Angott became the N.B.A. world champion by winning in 15 rounds on Oct. 27, 1943.

March 8, 1944, Juan Zurita defeated Angott in 15 rounds in Hollywood and became the N.B.A. title holder.

April 18, 1945, in Mexico City, Ike Williams, Trenton, N. J., knocked out Juan Zurita, Mexico, in 2 rounds.

Sept. 4, 1946, Williams successfully defended his portion of the title, the N.B.A. crown, by scoring a K.O. over Ronnie James British Empire lightweight king, in Cardiff, Wales, in the ninth

round, thus strengthening his claim to the international title.

August 4, 1947, Ike Williams knocked out Bob Montgomery in six rounds in Philadelphia to gain the international title.

May 25, 1951—James Carter stopped Ike Williams, 14 rounds, to win the title, New York, N. Y.

May 14, 1952—Lauro Salas won a 15-round decision over James Carter to gain the title, Los Angeles, Calif.

October 15, 1952—James Carter regained the title by decisioning Lauro Salas over 15 rounds, Chicago, Ill.

March 5, 1954—Paddy DeMarco defeated James Carter, 15 rounds, to win the title, at New York.

November 17, 1954—James Carter defeated Paddy DeMarco, stopping him in the 15th round, at San Francisco, Calif., to regain the title.

June 29, 1955—Wallace (Bud) Smith won the title by outpointing James Carter over 15 rounds, at Boston, Mass.

August 4, 1956—Joe Brown won title by outpointing Wallace (Bud) Smith, 15 rounds, at New Orleans, La.

April 21, 1962—Carlos Ortiz won the title by winning a unanimous 15-round decision over Joe Brown in the Convention Hall, Las Vegas, Nevada.

April 10, 1965—Ismael Laguna won the lightweight title by gaining a majority 15-round decision over Carlos Ortiz at Panama City, Panama.

Nov. 13, 1965—Carlos Ortiz, New York, regained the lightweight championship, defeating Ismael Laguna, Panama, on points in 15 rounds. The bout took place at San Juan, Puerto Rico.

June 29, 1968, Carlos Ortiz lost the world lightweight title to Carlos (Teo) Cruz of Santo Domingo, in Santo Domingo, via a decision in 15 rounds. It was a split verdict. Ortiz scaled 135 and Cruz, 134. Zack Clayton of Philadelphia was the referee. He gave the fight to Ortiz. Jose A. Soto and Carlos Lugo tabbed Cruz the winner.

Feb. 19, 1969—Mando Ramos, 134½, Long Beach, Calif., stopped Carlos Teo Cruz, 134½, Dominican Rep., in the 11th round to win the title. The bout was held in Los Angeles, California.

March 3, 1970—Ismael Laguna, Panama, halted Mando Ramos, Long Beach, Calif. in nine to regain the title. Bout took place in Los Angeles, Calif. Weights: Ramos—134½, Laguna—135.

September 26, 1970—Ken Buchanan, Scotland, outpointed Ismael Laguna, Panama in 15 to win the title. Bout held in San Juan, Puerto Rico. Weights: Laguna—134½, Buchanan—134. Two judges voted for Buchanan, while the referee scored it for Laguna.

June 26, 1972—Roberto Duran, Panama won the title with a 13th round kayo over Scotland's Ken Buchanan. Weights, Duran 132¼, Buchanan 133¾. Bout held in Madison Square Garden, N.Y.

HISTORY OF THE FEATHERWEIGHT CLASS

John Keating claimed the featherweight championship of America in the early 1860's, but he declined to meet Nobby Clark of England in a fight for world honors. Jimmy Elliott, later American Heavyweight Champion, was substituted, but lost to Clark.

May 28, 1860, Nobby Clark beat Jimmy Elliott, 34 rounds, 1 hour and 2 minutes at Palisades, New Jersey. Nobby Clark was never beaten in America, and he returned to England and retired from the game.

Dick Hollywood and John Keating then claimed the title, but Hollywood gave Keating several terrific beatings in championship fights in the early 1860's. Hollywood then retired, and the title was claimed by Tommy Kelly (the original Tommy Kelly, not the one who boxed George Dixon in 1888).

Oct. 7, 1868, George Seddons beat Tommy Kelly, 96 rounds, lasting 1 hour and 39 minutes, at Portmouth, N. H., for the championship.

George Seddons outgrew the class, and eventually boxed Arthur Chambers for the lightweight championship. After being beaten, Seddons retired. In the early 1870's the championship was claimed by Tommy Kelly, and later by John Keating and Long Tom Ryan.

In the early 1880's the featherweight championship was claimed by Jack Keenan, until 1885, when he was beaten by Young Mitchell (John Herget). Mitchell outgrew the class, and Harry Gilmore of Canada, claimed the title in 1887, but he, too, outgrew the class after a time. Then came the era in which Ike Weir, Dal Hawkins, Cal McCarthy and George Dixon contended for the title.

On June 3, 1889, Dal Hawkins and Fred Bogan engaged in what was advertised as a featherweight title bout and at the end of the 75th round the bout was halted due to darkness and called a draw. It took place in San Francisco. The next day the bout was resumed and Hawkins was stopped by Bogan in the 15th round.

Bogan returned to Australia and Hawkins claimed the title, but both had by then outgrown the class which then had a limit of 118 pounds.

March 31, 1889—Ike Weir and Frank Murphy fought to a draw, at Kouts, Ind., 80 rounds. (Designated as world title bout.)

On July 30, Billy Murphy and Frank Murphy fought a draw of 27 rounds and then Frank returned to England, refusing to fight Weir again for the right to meet Billy Murphy. Hence the Police Gazette arranged for a championship match between Australian Billy and Weir which the latter lost.

January 13, 1890—Billy Murphy, New Zealand, knocked out Ike Weir, Ireland, at San Francisco, in 14 rounds.

The American contention was that neither Weir nor Murphy had a right to a world title claim but only to the British Empire title.

In America, George Dixon, of Boston, and Cal McCarthy, of Troy, N. Y., each of whom had graduated from the bantamweight class which at the time was recognized at 110 pounds, were the leading contenders. When Dixon stopped McCarthy at Troy in 22 rounds the ringside weight was 115 pounds and he gained recognition as the American titleholder.

April 25, 1891—Ike Weir and Johnny Griffin fought at Nantucket, Mass. The bout was stopped by police in round 4.

(Griffin had claimed title during Billy Murphy's absence in Australia.)

Dixon, on July 28, 1891, knocked out Abe Willis, featherweight champion of England, in five rounds, and thus became the world champion of the class.

Sept. 6, 1892—George Dixon knocked out Jack Skelly at New Orleans, in 8 rounds, for the world featherweight championship.

Tom O'Rourke, Dixon's manager, then gradually raised the weight limit and stipulated 120 pounds for a title match between Dixon and Solly Smith at San Francisco, October 4, 1897, Smith getting the referee's decision at the end of 20 rounds.

Smith then made a match with Dave Sullivan which was fought at Coney Island, N. Y., September 26, 1898, Smith breaking his arm and being compelled to quit in the fifth round.

Dixon challenged Sullivan and they met in the Lenox A. C., New York, November 11, 1898, and Dixon regained his title by stopping Sullivan in the tenth round, Sullivan's seconds entering the ring to prevent a knockout.

Dixon retained the title until January 9, 1900, when he was knocked out by Terry McGovern at the Broadway A. C., New York, in the eighth round. The weight was 118 pounds.

Nov. 28, 1901—Young Corbett knocked out Terry McGovern at Hartford, Conn., in 2 rounds.

(The weight was 126 pounds, nevertheless, the bout was billed as being for the featherweight championship. Corbett could never make the feather limit, and did not attempt to do so. When he and McGovern both competed in the lightweight class, Abe Attell claimed the featherweight championship.)

Attell gained the vacant title in matches with George Dixon, having drawn with him, 20 rounds, on Oct. 20, 1901, at Cripple Creek, Colo., and decisioning him, 15 rounds, Oct. 28, 1901, at St. rounds, Oct. 28, 1901, at St. Louis.

April 30, 1908—Abe Attell knocked out Brooklyn Tommy Sullivan at San Francisco, in 4 rounds in a non-title bout.

February 22, 1912—Johnny Kilbane outpointed Abe Attell at Vernon, Cal., in 20 rounds.

June 2, 1923—Eugene Criqui knocked out Johnny Kilbane at Polo Grounds, New York City, 6 rounds.

July 26, 1923—Johnny Dundee outpointed Eugene Criqui at Polo Grounds, New York City, in 15 rounds.

(In 1925, when Dundee outgrew featherweight class, an elimination tourney to determine his successor was won by Louis (Kid) Kaplan.)

Jan. 2, 1925—Louis (Kid) Kaplan knocked out Danny Kramer, in Madison Square Garden, New York City, in 9 rounds.

(By 1927 Kaplan outgrew the class. An elimination tourney made Benny Bass the leading contender.)

Sept. 12, 1927—Benny Bass outpointed Red Chapman at Philadelphia, Pa., in 10 rounds, Chapman being the N. B. A. champion.

Feb. 10, 1928—Tony Canzoneri outpointed Benny Bass in Madison Square Garden. New York City, in 15 rounds, to clinch world title.

Sept. 28, 1928—Andre Routis outpointed Tony Canzoneri at N. Y. C., in 15 rounds.

Sept. 23, 1929—Battling Battalino outpointed Andre Routis at Hartford, Conn., in 15 rounds.

(By 1932 Battalino outgrew the class. An N.B.A. elimination tournament was won by Tommy Paul of Buffalo.)

May 26, 1932—Tommy Paul outpointed Johnny Pena at Detroit, Mich., in 15 rounds. for N.B.A. title.

Oct. 13, 1932—Kid Chocolate knocked out Lew Feldman at New York, N.Y. in 12 rounds. This bout was recognized by the New York Commission as for the featherweight championship because Paul had previously lost to Feldman. The N.B.A. had not sanctioned the Feldman-Paul fight as for the crown. Chocolate later relinquished his claim to the title.

Jan. 13, 1933—Freddie Miller outpointed Tommy Paul at Chicago, Ill., in 10 rounds in an N.B.A. championship fight which New York refused to recognize.

Miller proceeded to clean up the cream of the world's contenders. He traveled all over Europe and beat all rivals, losing only two fights out of 34 and engaged in two draws. He lost only to one outstanding champion in Europe, Maurice Holtzer of France, in an overweight bout.

May 11, 1936—Miller lost to Petey Sarron, Washington, D. C., in 15 rounds.

October 29, 1937—Henry Armstrong knocked out Sarron, Madison Square Garden, in 6 rounds, to win world title.

1938—Henry Armstrong resigned as featherweight champion.

The New York State Commission, recognizing Mike Belloise of New York and Joey Archibald of Pawtucket, R. I., as the outstanding contenders, arranged a match for the St. Nicholas A. C. of New York and

Archibald won the fight and recognition.

Oct. 17, 1938—Joey Archibald won decision from Mike Belloise, 15 rounds.

May 20, 1940—Joey Archibald lost to Harry Jeffra, 15 rounds, Baltimore, Md.

May 12, 1941—Joey Archibald beat Harry Jeffra, 15 rounds, Washington, D. C.

Sept. 11, 1941—Chalky Wright knocked out Joey Archibald, Washington, D.C., 11 rounds.

Petey Scalzo, on Dec. 5, 1938, knocked out Archibald in 2 rounds in an overweight match, and thereafter, tried desperately to meet Archibald in a title bout but was unsuccessful. When he refused to meet Scalzo, the N.B.A. declared Scalzo the champion and vacated Archibald's title on May 1, 1940. When Archibald fought Jeffra in Baltimore, only New York and Maryland recognized it as for the crown. But there could be no doubt that Archibald was champion and Jeffra, when he won, became successor to the crown.

As a result of this dispute, the N.B.A. had Scalzo as its champion and when Scalzo was knocked out by Richie Lemos at Los Angeles, in 5 rounds, July 1, 1941, Lemos received N.B.A. recognition. On Nov. 18, Lemos lost the N.B.A. title to Jackie Wilson. However, in 1941 Chalky Wright was the world champion.

Nov. 20, 1942—Willie Pep defeated Chalky Wright, Madison Square Garden, 15 rounds, decision. On January 18, 1943, Wilson lost the N.B.A. crown to Jackie Callura of Canada. The N.B.A. crown passed from Callura to Phil Terranova, by a knockout in 8 rounds on August 16, 1943, and Terranova lost it to Sal Bartolo on March 10, 1944 in 15 rounds at Boston.

Willie Pep, who was recognized as the international champion, joined the Navy on June 16, 1943, and was honorably discharged on February 15, 1944. He defended his title against Chalky Wright in the Garden on September 29, 1944 and won in 15 rounds. He then joined the Army. Thereafter Pep successfully defended the crown against Sal Bartolo (twice), Chalky Wright and Phil Terranova.

Oct. 29, 1948—Sandy Saddler scored a four-round knockout over Willie Pep at Madison Square Garden, New York, to win the world title.

Feb. 11, 1949—Willie Pep regained the title by winning a 15 round decision over Sandy Saddler at Madison Square Garden, New York.

September 8, 1950—Sandy Saddler regained the title by halting Willie Pep at Yankee Stadium, New York, N. Y., Pep being unable to answer the bell for the eighth round due to injury.

Saddler was inducted into the Army in 1952 and the N.B.A. recognized Percy Bassett as "Interim Champion."

Following an auto accident in which he was injured in 1956, Saddler relinquished the title in 1957.

After an elimination tournament, with Hogan (Kid) Bassey and Cherif Hamia as finalists, Bassey won the vacant title by stopping Hamia, 10 rounds, on June 24, 1957, at Paris, France.

March 18, 1959—Davey Moore won the title by knocking out Hogan (Kid) Bassey at the end of the 13th round, at Los Angeles, Calif.

March 21, 1963—Sugar Ramos won the title by stopping Davey Moore in the 11th round at Los Angeles, Calif.

September 26, 1964—Vicente Saldivar won the title by stopping Sugar Ramos in the 12th round at Mexico City, Mexico.

Feb. 12, 1966—Vicente Saldivar, Mexico City, knocked out Floyd Robertson, Ghana, in 2:29 of the second round in Mexico City. Saldivar, 125¾; Robertson, 124¼.

Aug. 7, 1966—Vicente Saldivar, Mexico City, defeated Mitsunori Seki, Japan, in Mexico City in 15 rounds by a decision. Saldivar, 124½; Seki, 124.

Jan. 29, 1967—Vicente Saldivar, Mexico City, 125, retained his crown by knocking out Mitsunori Seki, Japan, 126, in Mexico City, in the seventh round. Referee—Ramon Beruman.

June 15, 1967—Vicente Saldivar, Mexico City, 126, retained his title, defeating Howard Winstone, Wales, 125¼ by a decision in 15 rounds, in Cardiff, Wales. Referee—Wally Thom.

Oct. 14, 1967—Vicente Saldivar, Mexico City, 125, retained his crown, in 12 rounds in the Aztec Arena of Mexico City. Winstone's second tossed in the towel. Saldivar announced his retirement following his victory.

Jan. 23, 1969—Johnny Famechon, 125, Australia, decisioned Jose Legra, 124, Spain over 15 rounds to win the vacant world title. The bout was awarded to Famechon by referee George Smith by the score of 74½ to 73½. Bout held in London, England.

May 9, 1970—Vicente Saldivar of Mexico regained the world featherweight championship, defeating Johnny Famechon of Australia, winning the decision at the end of 15 rounds. Famechon announced his retirement after the loss.

Famechon scaled 124½ and Saldivar 126.

Dec. 11, 1970—Kuniaki Shibata, 126, Japan, halted Vicente Saldivar, 125, Mexico. in the 13th round to win world title. Bout was held in Tijuana, Mexico.

May 19, 1972—Clemente Sanchez, Mexico knocked out Kuniaki Shibata, Japan, at 2:26 of the third round to win the title. Weights, Shibata and Sanchez 126. Bout held in Tokyo, Japan.

Dec. 16, 1972—Clemente Sanchez vacated his title. He no longer could make the weight. W.B.A. recognition given to Ernesto Marcel, Panama: W.B.C. awarded Spain's Jose Legra its crown. Look under W.B.A. and W.B.C. title fights, for update.

HISTORY OF THE BANTAMWEIGHT CLASS

No authentic, continuous records of the bantamweight division during London Prize Ring days were ever kept, but it is known that Charley Lynch was American champion in 1856 when he went to England, where he won and lost several battles. He claimed the world bantam title when he defeated Simon Finighty in 43 rounds. Lynch returned home and retired soon afterwards. He was born in New York, weighed 112 pounds and was five feet, four inches in height. The title then lapsed, until claimed in 1887 by Tommy Kelly, the "Harlem Spider." Championship bouts were staged as follows:

During the period from 1870 to 1890 there was much confusion with a number of claims made to the American and World titles. Those whose claims received the most credit were George Siddons in 1870, Tommy Kelly of Boston in 1870, Dick Hollywood in 1871, Tommy (Spider) Kelly of New York in 1887, Hughey Boyle in 1888, Chappie Moran of England in 1889, Cal McCarthy in 1889, Spider Kelly again in 1889, Tim Murphy in 1890, Fred Bogan of Australia in 1890 and then George Dixon in 1890.

May 10, 1888. Tommy Kelly drew with George Dixon at Boston, in 9 rounds. (The weight was 105 pounds, and Dixon's manager, Tom O'Rourke, claimed the bantam crown for the colored lad at that mark, which was afterwards advanced to 112 then to 115 pounds, and finally to the present scaling of 118 pounds.)

June 27, 1890. George Dixon stopped Nunc Wallace at London, England, in 18 rounds. (This was for the world's bantam championship, Wallace scaling 113 against Dixon's 112 pounds.)

Oct. 23, 1890. George Dixon outpointed Johnny Murphy at Providence, R. I., in 40 rounds.

March 31, 1891. George Dixon stopped Cal McCarthy at Troy, N. Y., in 22 rounds.

July 28, 1891. George Dixon knocked out Abe Willis at San Francisco, in 5 rounds. (In the following year Dixon outgrew the bantam grade and entered the featherweight division.)

Sept. 15, 1894. Jimmy Barry knocked out Casper Leon at Lamont, Ill., in 28 rounds. (With this victory, Jimmy Barry claimed the bantam championship, vacant since Dixon relinquished the title in 1892.)

Dec. 6, 1897. Jimmy Barry knocked out Walter Croot at London, England, in 20 rounds. (This bout gave Barry the world's title. Croot died after the knockout, but Barry was exonerated by a coroner's jury.)

Sept. 12, 1899. Terry McGovern knocked out Pedlar Palmer at Tuckahoe, N. Y., in 1 round. (This victory over England's champion gave McGovern the world title, Jimmy Barry having retired undefeated. In 1900 McGovern vacated the bantam title, and joined the featherweight ranks.

March 18, 1901—Harry Harris outpointed Pedlar Palmer at London, England, in 15 rounds. (This was an international match, with the world bantam title at stake, McGovern having entered the featherweight division. Harris also became a featherweight in the year following.)

Jan. 23, 1902. Harry Forbes knocked out Danny Dougherty at St. Louis, in 4 rounds. (Forbes had beaten most of the crack bantams, and his claim to the American title was universally recognized. But in 1903, he beat Andy Tokell in 10 rounds in Detroit, thus winning the world crown, Tokell being the British champion.)

Aug. 13, 1903. Frankie Neil knocked out Harry Forbes at San Francisco, Cal., 2 rounds.

Oct. 17, 1904. Joe Bowker outpointed Frankie Neil at London, England, in 20 rounds. (Bowker, British champion, won the world title, but outgrew the bantam class the same year. Both Digger Stanley of England and Jimmy Walsh of Boston, claimed the title. One was recognized in the U.S. the other in England.)

Oct. 20, 1905. Jimmy Walsh outpointed Digger Stanley at Chelsea, Mass., in 15 rounds. (Walsh claimed the bantamweight title after beating Stanley, England's champion. By 1907 Walsh had outgrown the class.)

In 1908 Kid Murphy claimed the U. S. championship. It was not until 1910, when Johnny Coulon beat Jim Hendrick, British champion in 10 rounds and stopped him in 19 rounds on March 6, 1910, that the international title was at stake and Coulon was accepted as the titleholder since he had whipped Kid Murphy three times previously in U. S. title bouts.

June 9, 1914, Kid Williams knocked out Johnny Coulon at Vernon, Cal., in 3 rounds.

Sept. 10, 1915. Johnny Ertle won from Kid Williams on a foul at St. Paul, Minn., in 5 rounds. (Ertle claimed title, but as decision was a disputed one, his claim was not generally recognized.)

Jan. 9, 1917, Pete Herman outpointed Kid Williams at New Orleans, in 20 rounds. (Herman was recognized by entire press as bantamweight titleholder, and Ertle's claim disallowed.)

Dec. 22, 1920, Joe Lynch outpointed Pete Herman, in Madison Square Garden, in 15 rounds.

July 25, 1921. Pete Herman outpointed Joe Lynch at Ebbets Field, Brooklyn, N.Y., in 15 rounds.

Sept. 23, 1921. Johnny Buff outpointed Pete Herman in Madison Square Garden, in 15 rounds.

July 10, 1922. Joe Lynch knocked out Johnny Buff in New York Velodrome, New York City, in 14 rounds.

March 21, 1924. Abe Goldstein outpointed Joe Lynch in Madison Square

Garden, in 15 rounds.

Dec. 19, 1924. Eddie (Cannonball) Martin outpointed Abe Goldstein in Madison Square Garden, in 15 rounds.

March 20, 1925. Charlie (Phil) Rosenberg outpointed Eddie (Cannonball) Martin in Madison Square Garden, in 15 rounds. (Rosenberg was deprived of his title by boxing commission when he was unable to make weight for a scheduled championship bout with Bushy Graham.)

On June 24, 1927, in Chicago, Bud Taylor beat Tony Canzoneri to win N.B.A. recognition. Taylor vacated the N.B.A. title on August 21, 1928.

On May 23, 1928, Bushy Graham outpointed Corp. Izzy Schwartz in fifteen rounds for the N. Y. recognition as world champion. Graham outgrew the class without ever defending the title, and with Taylor having given up his claim, an Al Brown-Vidal Gregorio bout was for worldwide recognition.

June 18, 1929. Al Brown outpointed Vidal Gregario at New York City, in 15 rounds. (This was the outcome of an elimination tourney ordered by the New York State Commission, to determine a successor to Rosenberg, and Al Brown thereby became champion.)

June 1, 1935. Baltazar Sangchili outpointed Al Brown at Valencia, Spain, in 15 rounds.

June 29, 1936. Tony Marino knocked out Baltazar Sangchili at Queensboro Club, New York City, in 14 rounds.

August 31, 1936. Sixto Escobar knocked out Tony Marino at Dykeman Oval, New York City, in 13 rounds.

Sept. 23, 1937. Harry Jeffra outpointed Sixto Escobar at Polo Grounds, New York City, in 15 rounds.

February 20, 1938. Sixto Escobar outpointed Harry Jeffra in Puerto Rico in 15 rounds.

Sixto Escobar retired in 1940. Georgie Pace and Lou Salica were the outstanding contenders. Pace was the N. B. A. champion and Salica had the support of N. Y. and California. They fought and Salica won. By conquering Tommy Forte, he gained international recognition.

Aug. 7, 1942. Lou Salica was outpointed in 12 rounds by Manuel Ortiz, Hollywood, in title bout, Ortiz gaining the title.

In 1943, Ortiz successfully defended his title eight times.

In 1944, Ortiz successfully defended his world crown four times.

In 1945, Ortiz went into the Army and after his discharge, he defended his title successfully three times, all in 1946. His victims were Luis Castillo, whom he knocked out in the 13th round; Kenny Lindsay, whom he stopped in five and Jackie Jurich, whom he halted in 11 rounds.

On January 6, 1947, Ortiz lost his title to Harold Dade via the decision route in 15 rounds at San Francisco.

Ortiz regained the title on March 11, 1947, by winning a 15 round decision from Dade at Los Angeles.

May 31, 1950—Vic Toweel won the title by defeating Manuel Ortiz in 15 rounds at Johannesburg, So. Africa.

Nov. 15, 1952—Jimmy Carruthers won the title by knocking out Vic Toweel in one round at Johannesburg, So. Africa.

Jimmy Carruthers retired as undefeated champion on May 16, 1954, shortly after successfully defending his crown against Chamrern Songkitrat at Bangkok, Thailand.

Sept. 19, 1954—Robert Cohen defeated Chamrern Songkitrat, 15 rounds, for the vacant bantamweight championship, at Bangkok, Thailand.

June 29, 1956—Mario D'Agata won title by halting Robert Cohen in sixth round at Rome, Italy.

April 1, 1957—Alphonse Halimi won the title by decisioning Mario D'Agata, 15 rounds, at Paris, France.

July 8, 1959—Joe Becerra won the title by knocking out Alphonse Halimi in 3 rounds at Los Angeles, Calif.

Becerra announced his retirement on August 30, 1960 after being stopped in the eighth round of a non-title bout by Eloy Sanchez in Juarez, Mexico.

The National Boxing Association and the European Boxing Union arranged eliminations to decide Becerra's successor. On October 15, 1960, Alphonse Halimi of France gained the decision, in London, over Freddie Gilroy of Ireland, to win the European title. In Los Angeles on November 18, 1960, Eder Jofre of Brazil knocked out Eloy Sanchez of Mexico in the sixth round to win the American title.

Though the winners were to clash for the world championship, Halimi refused to accept Jofre and because of his refusal to fight the Brazilian, a match was arranged with Piero Rollo, champion of Italy, sanctioned by the Italian Federation, as a title bout. Rollo was stopped in the tenth round at Rio de Janeiro, March 25, 1961, and Jofre was acknowledged world title holder by the N.B.A., New York State, the South American Federation and Ring Magazine.

On May 30, 1961, Halimi was outpointed by Johnny Caldwell of Ireland who was given recognition by the European Boxing Union.

January 18, 1962—Eder Jofre gained international recognition by knocking out Johnny Caldwell in the tenth round at Sao Paulo, Brazil.

May 17, 1965—Fighting Harada defeated Eder Jofre by a decision in 15 rounds in Tokyo, to win the bantam title.

February 26, 1968—Lionel Rose, Australia, 117¾, beat Fighting Harada, Japan, 118, to win the world bantamweight crown by a unanimous decision in 15 rounds. The fight was held in Tokyo.

Referee Ko Toyama scored it 72—71, Judge Hiroyuki Tezaki, 72—69 and Judge Ken Morita, 72—70, all for Rose. The attendance was 7,000.

Aug. 22, 1969—Ruben Olivares, 118, Mexico kayoed Lionel Rose, 118, Australia at 2:24 of the fifth round to win the world title in Los Angeles, Calif. The referee was Larry Rozadilla. Att.—17,000.

October 16, 1970—Chucho Castillo, Mexico, stopped Ruben Olivares, Mexico in the 14th round to win the title. Bout held in Los Angeles, Calif. Weights: Olivares—118, Castillo—118. Referee Dick Young stopped the bout at 2:27 of the 14th round on the recommendation of the ring physician.

April 2, 1971—Mexico's Ruben Olivares regained the crown with a 15-round decision over Chucho Castillo at Los Angeles, Calif. Both fighters weight 117.

March 19, 1972—Rafael Herrera, Mexico won the title, stopping Ruben Olivares at 1:28 of the 8th round. Weights, both 118. Contest held at Mexico City.

July 30, 1972—Enrique Pinder, Panama, decisioned Rafael Herrera, Mexico to win the world title in 15 rds. Pinder 118, Herrera 117½. Bout held in Panama City, Panama.

January 20, 1973—Romeo Anaya, Mexico kayoed Enrique Pinder, Panama in the third round. Bout held in Panama City, Panama. Anaya and Pinder both weighed 118.

November 3, 1973—Arnold Taylor, South Africa halted Romeo Anaya, Mexico, in the 13th round. Contest held in Johannesburg, South Africa. Taylor 114, Anaya 117 ¾.

July 3, 1974—Soo Hwang Hong, Korea outpointed Arnold Taylor, South Africa, in 15 rounds to win the bantamweight crown. Contest was held in Durban, South Africa. Taylor—117, Hong—118.

RING GREATS

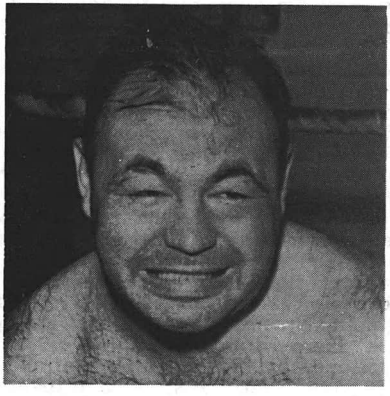

TONY GALENTO

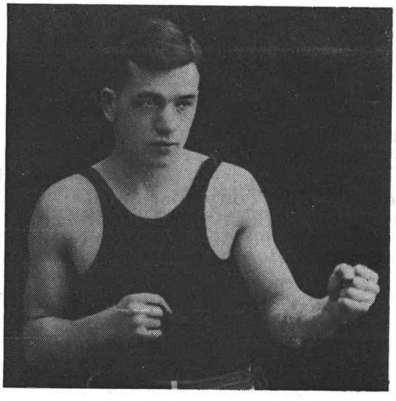

JOHNNY SHUGRUE

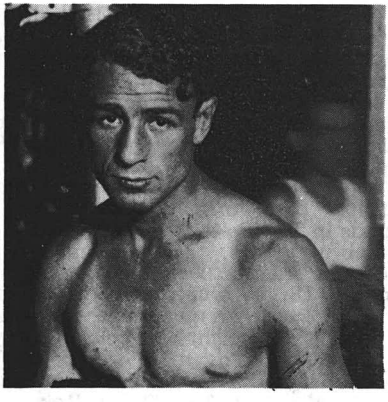

SID TERRIS

DAVE SHADE

HISTORY OF THE FLYWEIGHT CLASS

The flyweight class was created in England during 1910, when it was given official recognition, with the scaling mark set at 108 pounds. Prior to this the smallest of the small battlers had to do the best they could against the 118 pounders of the bantam division. America followed suit the same year by recognizing the flyweight grade. The first championship fight at the weight brought together Jimmy Wilde of England, and Young Zulu Kid, of the U. S. A. Battles staged were as follows:

Dec. 18, 1916—Jimmy Wilde knocked out Young Zulu Kid, at London, England, in 11 rounds.

Feb. 11, 1921—Johnny Buff outpointed Frankie Mason at New Orleans, in 15 rounds.

(This was for American flyweight title.)

Sept. 14, 1922—Pancho Villa knocked out Johnny Buff, at Ebbets Field, Brooklyn, in 11 rounds.

March 1, 1923—Frankie Genaro outpointed Pancho Villa at Madison Square Garden, New York City, in 15 rounds.

June 18, 1923—Pancho Villa knocked out Jimmy Wilde at Polo Grounds, New York City, in 7 rounds.

(Villa was recognized as world's flyweight champion, although he had lost a decision to Frankie Genaro. Villa died in July, 1925, and Genaro claimed the title.)

August 22, 1925—Fidel La Barba outpointed Frankie Genaro at Los Angeles, Cal., in 10 rounds.

(La Barba was recognized as world flyweight champion, but temporarily retired from the ring in 1927.)

Dec. 16, 1927—Corporal Izzy Schwartz outpointed Newsboy Brown at New York City, in 15 rounds.

(Schwartz was recognized as flyweight champion by the New York State Commission, but conditions in the class became completely confused, and did not become stabilized until the commission staged an elimination tourney at the beginning of November, 1929.)

Feb. 6, 1928—Genaro gained N. B. A. recognition by outpointing Frenchy Belanger, 10 rounds, at Toronto, Canada.

Mar. 2, 1929—Emile (Spider) Pladner kayoed Genaro in one round at Paris, France, in a bout advertised as for the world title.

Mar. 20, 1929—With Pladner having defeated Izzy Schwartz, recognized by the New York Commission; Genaro, recognized by the N. B. A.; and Johnny Hill, the European champion, the International Boxing Union officially recognized Emile as the world champion.

Apr. 18, 1929—Frankie Genaro won from Pladner on a foul, 5 rounds, in Paris, France, in a bout advertised as for the world title.

March 21, 1930—Midget Wolgast outpointed Black Bill at New York City, in 15 rounds.

(This was the finals of the elimination tourney ordered by the New York State Commission, which thus recognized Wolgast as champion of the flyweights.)

Dec. 26, 1930—Frankie Genaro and Midget Wolgast fought a draw at New York City, in 15 rounds.

(Genaro was the National Boxing Association champion. Both claimed the title.)

Oct. 26, 1931—Young Perez knocked out Frankie Genaro at Paris, France, in 2 rounds.

(The bout was staged at the title limit, and Perez was recognized by the I. B. U. of Europe as world title holder.)

Oct. 31, 1932—Jackie Brown knocked out Young Perez at Manchester, England, in 13 rounds, and Brown was recognized throughout Europe as title holder.

Sept. 16, 1935—Small Montana, Philippines, outpointed Midget Wolgast at Oakland, Cal., in 10 rounds.

(This bout was advertised as being for world flyweight championship, and Montana claimed the title. This, however, was erroneous, as only the American title was at stake.)

Sept. 8, 1935—Benny Lynch knocked out Jackie Brown at Manchester, England, in 2 rounds and was generally accepted as world title holder.

Jan. 19, 1937—Benny Lynch outpointed Small Montana at London, England, in 15 rounds to gain international recognition.

June 29, 1938—Lynch retired from the class after his fight with Jackie Jurich, in Paisley, Scotland, because he was far overweight and was ruled out by the British Board of Boxing Control.

September 22, 1938—Jackie Jurich U.S., went to England to fight Peter Kane for what the British recognized as a world title bout, though Jurich was not the U.S. champion at the time. He was defeated by

Kane in 15 rounds.

In America, the dispute between Jurich and Montana as to the U.S. championship, was decided on March 3, 1939, when Montana was knocked out in the 7th round at Hollywood. Then on October 4, Jurich again beat Montana, this time in 10 rounds at Oakland, and Jurich became the undisputed U.S. title holder of the flyweight division.

On September 22, 1939, when Jurich drew with Little Dado, who had beaten Montana at the flyweight limit on November 30, 1938. Jurich claimed the title as Dado no longer could make the weight.

Dado, following his victory over Montana, was matched to fight Enrico Urbinati of Italy for the vacant world title, but the outbreak of World War II cancelled out this match and the N.B.A. gave him its backing as champion although Montana still claimed the title.

Kane's record was so far superior to that of Jurich or Montana, that he was generally recognized as world champion, especially because only three months before Lynch's retirement, Peter had fought Lynch a draw in 12 rounds, as the weight.

When World War II started, Kane was forced into temporary retirement after he had given up the flyweight title to enter the bantam class. Thus, in 1942, the title of world flyweight champion was vacant.

On June 19, 1943, Jackie Paterson knocked out Peter Kane in one round in Scotland to gain international recognition as world champion.

On July 10, 1946 Paterson successfully defended his title when he defeated Joe Curran in 15 rounds.

On Oct. 20, 1947, Rinty Monaghan defeated Dado Marino in London in 15 rounds to win N.B.A. recognition as title holder after Paterson had failed to go through with contest he had arranged with Marino for the title. Paterson however, was still recognized as world champion by the British Board.

On March 23, 1948, Monaghan stopped Paterson at Belfast in 7 rounds to win the crown.

With Rinty Monaghan retired, on April 25, 1950, Terry Allen won the vacant crown by defeating Honore Pratesi over 15 rounds at Harringay Arena, London, England.

August 1, 1950—Dado Marino won the title, outpointing Terry Allen over 15 rounds at Honolulu, Hawaii.

May 19, 1952—Yoshio Shirai won a 15-round decision over Dado Marino to gain the title, Korakuen Stadium, Tokyo, Japan.

Nov. 26, 1954—Pascual Perez defeated Yoshio Shirai, Korakuen Stadium, Tokyo, Japan, 15 rounds. Major John Sullivan, referee.

April 16, 1960—Pone Kingpetch won the title by a split 15-round decision over Pascual Perez at Bangkok, Thailand.

Oct. 10, 1962—Fighting Harada won the title by knocking out Pone Kingpetch in 2:59 of the 11-round at Tokyo, Japan.

January 12, 1963—Pone Kingpetch became the first to regain the flyweight title when he dicisioned Fighting Harada over 15 rounds at Bangkok, Thailand.

September 18, 1963—Hiroyuki Ebihara won the title when he knocked out Pone Kingpetch in 2:07 of the first round at Tokyo, Japan.

January 23, 1964—Pone Kingpetch regained the title when he decisioned Hiroyuki Ebihara over 15 rounds at Bangkok, Thailand.

April 23, 1965—Salvatore Burruni won a unanimous decision over Pone Kingpetch in a bout of 15 rounds in Rome, winning the flyweight title.

June 14, 1966—Walter McGowan, Scotland, defeated Salvatore Burruni, Italy, at Tokyo in 15 rounds by a unanimous decision. McGowan, 111¾; Burruni, 110.

Dec. 30, 1966—Walter McGowan, Scotland, was stopped by Chartchai Chionoi of Thailand in nine rounds at Bangkok. McGowan, 110; Chionoi, 111.

Feb. 23, 1969—Efren Torres, 111, Mexico, stopped Chartchai Chionoi, 110, Thailand, in the eighth round to win the world title. The bout was held in Mexico City, Mexico. The referee was Arthur Mercante.

March 20, 1970—Chartchai Chionoi, Thailand, regained his title by outpointing Efren Torres, Mexico in 15 rounds at Bangkok, Thailand. Weights: Chionoi—112, Torres—112.

Dec. 7, 1970—Erbito Salvarria, 111¼, Philippines kayoed Chartchai Chionoi, 111¼, Thailand, in second round. Bout held in Bangkok, Thailand.

February 9, 1973—Venice Borkorsor, Thailand won a 15-round decision over Erbito Salvarria, Philippines. Contest held in Bangkok, Thailand. Borkorsor 111 and Salvarria 110.

July 10, 1973—Venice Borkorsor. Thailand gave up his world flyweight crown. He moved up to the bantamweight division. Look under W.B.A. and W.B.C. for update on their champs.

HISTORY OF JUNIOR TITLES

ON APRIL 29, 1946, in Boston, Tippy Larkin, of Garfield, N. J., defeated Willie Joyce, of Gary, Indiana, in a twelve round bout which the Massachusetts State Athletic Commission recognized as for the Junior Welterweight Championship of the World and for which the winner, Larkin was presented with a belt.

When the first New York State Athletic Commission under the Walker Law was appointed in 1920, it inherited a set of rules adopted by the state legislature which provided for junior classes in boxing. These were a junior flyweight class with a limit of 109 pounds, junior bantam division with a limit of 115 pounds, junior featherweight, 122 pounds, junior lightweight, 130 pounds, and a junior welter class with a limit of 140 pounds.

No records exist of any junior titleholders except those of junior lightweight and junior welterweight. In 1930, ten years after taking office, the New York Boxing Board abolished these weight divisions and a few years later all other states followed. Listed below are the champions as they then were recognized up to the discontinuation of junior classes.

JUNIOR WELTERWEIGHT CHAMPIONSHIP BATTLES

1922—Pinkey Mitchell was acclaimed champion of the newly created 140 pound class by popular vote.

1926, Sept. 21—Mushy Callahan outpointed Pinkey Mitchell, 10 rounds, Vernon, Cal.

1930, Feb. 18—Jack Kid Berg won from Mushy Callahan, by knockout, 10 rounds, London, England.

1931, Apr. 24—Tony Canzoneri stopped Jack Kid Berg, 3 rounds, Chicago, Ill.

1931, July 18—Johnny Jadick outpointed Tony Canzoneri, 10 rounds, Philadelphia, Pa.

1933, Feb. 20—Battling Shaw won decision over Johnny Jadick, 10 rounds, New Orleans, La.

1933, May 21—Tony Canzoneri defeated Battling Shaw, 10 rounds, New Orleans, La.

1933, June 23—Barney Ross won from Tony Canzoneri, 10 rounds, Chicago, Ill.

1946, April 29—Tippy Larkin defeated Willy Joyce, 12 rounds, Boston, Mass.

1959, June 12—Carlos Ortiz stopped Kenny Lane in two rounds, New York City, N. Y., for the revived crown.

1960, Sept. 1—Duilio Loi outpointed Carlos Ortiz, 15 rounds in Milan, Italy.

1962, Sept. 14—Eddie Perkins outpointed Duilio Loi in 15 rounds at Milan, Italy.

1962, Dec. 15—Duilio Loi regained the title outpointing Eddie Perkins, 15 rounds, Milan, Italy.

1963, June 15—Eddie Perkins outpointed Roberto Cruz over fifteen rounds at Manila, Philippines to win the title left vacant when Duilio Loi retired in January.

1965, Jan. 19—Carlos Hernandez won a split decision over Eddie Perkins in Caracas, Venezuela.

1966, April 30—Sandro Lopopolo, Italy, outpointed Carlos Hernandez, Venezuela in Rome in 15 rounds by a unanimous decision. Lopopolo, 140; Hernandez, 140.

1967, April 30—Paul Fujii, Hawaii, 140, knocked out Sandro Lopopolo, Italy, 140, in the second round in Tokyo, Japan.

1968, Dec. 12—Nicolino Loche, Argentine, 138½, knocked out Paul Fujii, Japan, 139¾, in the 10th round. Bout was held in Tokyo, Japan.

1972, Mar. 10—Alfonso Frazer, 137, beat Nicolino Loche, Argentina, 139, via 15 rd. nod. Contest held in Frazier's hometown, Panama City.

1972, Oct. 28—Antonio Cervantes, Colombia, 138½ kayoed Panama's Alfonso Frazer; 138, in ten, to win the title. Contest held in Panama City.

JUNIOR LIGHTWEIGHT CHAMPIONSHIP BATTLES

1921, Nov. 18—Johnny Dundee and George K. O. Chaney met to determine the leadership of the newly created 130 pound class. Dundee was declared the winner on a foul, 5 rounds. New York City.

1923, May 30—Jack Bernstein won from Johnny Dundee, 15 rounds, New York City.

1923, Dec. 17—Johnny Dundee defeated Jack Bernstein, 15 rounds, New York City.

1924, June 29—Steve Kid Sullivan won from Johnny Dundee, 15 rounds, Brooklyn, N. Y.

1925, April 1—Mike Ballerino won from Steve Kid Sullivan, 10 rounds, Philadelphia, Pa.

1925, Dec. 2—Tod Morgan knocked out Mike Ballerino, 10 rounds, Los Angeles, Cal.

1929, Dec. 19—Benny Bass scored knockout over Tod Morgan, 2 rounds, New York City.

1931, July 15—Kid Chocolate stopped Benny Bass, 7 rounds, Philadelphia, Pa.

1933, Dec. 25—Frankie Klick kayoed Kid Chocolate, 7 rounds, Philadelphia, Pa.

1959, July 20—Harold Gomes outpointed Paul Jorgensen, fifteen rounds. Providence, R. I., to win the revived crown.

1960, March 16—Gabriel (Flash) Elorde knocked out Harold Gomes in the seventh round to win the title at Manila, P. I.

1967, June 30—Flash Elorde, Philippines, 130, lost his crown to Yoshiaki Numata of Tokyo, 132¼, by a decision, in Tokyo.

1967—Dec. 14—Hiroshi Koboyashi, 129, won the world junior lightweight title by knocking out Yoshiaki Numata, 129½, in 1.56 of the twelfth round in Tokyo.

1971—July 29—Alfredo Marcano, Venezuela won the title by stopping Hiroshi Kobayashi, Japan, in the tenth round. Both boxers weighed 129. Contest held in Aomori, Japan.

1972, April 25—Ben Villaflor, 128, Philippines won the crown with a 15 rd. decision over Alfredo Marcano, Venezuela, 128. Bout held in Honolulu, Hawaii.

1973, Mar. 13—Kuniaki Shibata, Japan beat Ben Villaflor, Philippines over 15 rounds. Shibata and Villaflor 130. Bout held in Honolulu, Hawaii.

1973, Oct. 17—Ben Villaflor, Philippines regained the title with a one round kayo over Japan's Kuniaki Shibata. Villaflor 129½ and Shibata 130½. Note Shibata was a ½ pound over junior lightweight limit. Bout held in Tokyo, Japan.

Junior Middleweight Class

At its 1962 meeting in Tacoma, Washington the NBA, renamed the WBA, declared a new class at 154 pounds named the Junior Middleweight division and a match was made between Denny Moyer and Joey Giambra at Portland, Oregon on October 20, with Moyer winning a fifteen round decision and the blessing of the WBA as champion of the new class. No one other then the WBA gave recognition to this division.

1963, April 29—Ralph Dupas outpointed Denny Moyer over fifteen rounds at New Orleans, La.

September 7, 1963—Sandro Mazzinghi knocked out Ralph Dupas in nine rounds at Milan, Italy.

June 18, 1965—Nino Benvenuti, Italy, knocked out Sandro Mazzinghi of Italy in the sixth round in Milan, Italy, to win the W.B.A. title.

Jan. 25, 1966—Ki Soo Kim, Korea, defeated Nino Benvenuti, Italy in Seoul in 15 rounds by a split decision. Soo, 152½; Benvenuti, 152.

Oct. 3, 1967—Ki Soo Kim, South Korea, 154, won a split decision over Fred Little, New Orleans, 152½, in Seoul, Korea. The referee and one judge scored it 72-69 and 72-68, respectively and the American judge gave it to Little, 75-64.

May 26, 1968—Milan, Italy—Sandro Mazzinghi, Italy, regained the world Junior Middleweight title when he defeated Ki Soo Kim of Korea in 15 rounds, via a decision. Kim opened cuts on his rival's face in the first, second and ninth rounds.

The bout was held in the outdoor Dan Siro Stadium. The referee, Harold Valan of New York, and the Italian judge tabbed it 71—67 for Mazzinghi and the Korean judge gave it to Kim, 73—68. Mazzinghi weighed 151½; Kim 151¾. It was Kim's first pro fight in Europe.

March 17, 1969—Freddie Little, 152, Las Vegas, Nev., outpointed Stan Hayward, 152, Philadelphia, Pa., over 15 rounds to win vacant title. Little got the nod of all three officials. The title was stripped from Italy's Sandro Mazzinghi for failure to defend his title.

July 9, 1970—Carmelo Bossi, Italy, won a close 15 round decision over Freddie Little, Las

Vegas, Nev., to win the title in Monza, Italy. Weights: Little, 152; Bossi, 153.

Oct. 31, 1971—Koichi Wajima, Japan won a split decision from Carmelo Bossi, Italy, to win the title. The contest was held in Tokyo, Japan. Bossi weighed 152, Wajima 153½.

June 4, 1974—Oscar Alvarado, Uvalde, Texas kayoed Koichi Wajima, Japan, at 1:57 of the 15th round to win the title. Bout held in Tokyo, Japan. Wajima—153¾, Alvarado—151¾.

JIMMY FLOOD

SULLEY SHITTU

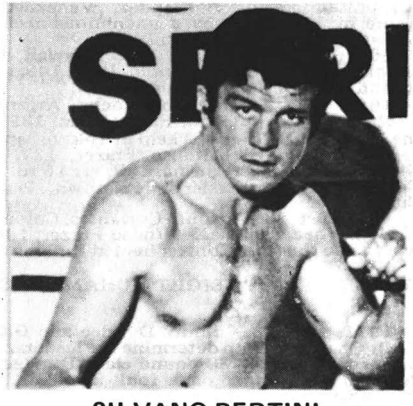

SILVANO BERTINI

WORLD BOXING ASS'N. CHAMPIONSHIPS

March 5, 1965—Ernie Terrell, Chicago, Ill., won the World Boxing Association's heavyweight title, defeating Eddie Machen of Redding, California, in Chicago in 15 rounds by a decision. Terrell, 199; Machen, 192.

Nov. 1, 1965—Ernie Terrell, Chicago, Ill., retained his W.B.A. heavyeweight title, defeating George Chuvalo, Toronto, Can., in 15 rounds by a decision. Terrell, 206; Chuvalo, 209.

June 28, 1966—Ernie Terrell, Chicago, Ill., outpointed Doug Jones, New York, in Houston, Texas, in 15 rounds by unanimous decision. Terrell, 109; Jones, 187½. Terrell retained the WBA title.

March 1, 1966—Horacio Accavallo, Argentine, defeated Katsuyoshi Takayama, Japan, in Tokyo, Japan for the vacant WBA flyweight title, by unanimous decision, 15 rounds. Accavallo, 110; Takayama, 111¾.

July 16, 1966—Horacio Accavallo, Argentine, defeated Hiroyuki Ebihari, Japan in Buenos Aires, Argentina, by unanimous decision, 15 rounds. Accavallo, 110; Ebihari, 112. Accavallo won the vacant WBA flyweight crown.

August 24, 1966—Curtis Cokes, Dallas, Texas, defeated Manuel Gonzalez, Odessa, Texas, in New Orleans winning the WBA welterweight title by a unanimous decision. Cokes, 147¾; Gonzalez, 147.

March 28, 1968—Raul Rojas, San Pedro, California, 126, defeated Enrique Higgins, Colombia, 125½, in Los Angeles, 15 rounds to win the W.B.A. featherweight title. Referee Dick Young had it 11 to 6 for Rojas. Judge John Thomas, 10 to 5 for Rojas and Judge George Latka, 10 to 6 favoring Rojas. The attendance was 10,400.

April 27, 1968—Jimmy Ellis, Louisville, 197 defeated Jerry Quarry, Bellflower, California, 195 in a bout for the W.B.A. world heavyweight title. The decision was split. Referee Elmer Costa scored it for Ellis, 7-6-2. Judge Fred Apostoli, favored Ellis, 10 to 5 and Judge Rudy Ortega's score was 6-6-3 for a draw.

June 14, 1968—Jimmy Ellis, Louisville, Ky., 196, defeated Floyd Patterson, 188, in Stockholm, Sweden, via decision by Referee Harold Valan, who scored the bout 9 rounds to 6. Ellis retained the WBA heavyweight title.

Sept. 28, 1968—Sho Saijyo, Japan, defeated Raul Rojas, San Pedro, Calif., 15 rounds to win the World Boxing Association featherweight crown by a unanimous decision. Referee John Thomas voted 10 to 5; Judge Dick Young; 12 to 3 and Judge Rudy Jordan, 9 to 5 and one even.

Mar. 30, 1969—Hiroyuki Ebihara, 111½, Japan, outpointed Jose Severino, 111, Brazil, over 15 rounds to win the vacant flyweight title. Bout took place in Sapporo, Japan. The title was vacated by the retirement of Argentina's Horacio Accavallo in Ot. of 1968.

Oct. 19, 1969—Bernabe Villacampo, 110¼, Philippines, outpointed Hiroyuki Ebihara, 112, in 15 rounds to win the flyweight title. The bout was held in Tokyo, Japan.

April 7, 1970—Berkrerk Chartvanchai, Thailand, won the flyweight title by outpointing Bernabe Villacampo, Philippines over 15 rounds. The bout took place in Bangkok, Thailand. Weights: Chartvanchai—112, Villacampo—112.

October 22, 1970—Masao Ohba, Japan, 112, stopped Berkrerk Chartvanchai, 112, Thailand, 13th round to win flyweight title. Bout was held in Tokyo, Japan.

Feb. 17, 1971—Vicente Rondon, 174½, Venezuela kayoed Jimmy Dupree, Jersey City, N.J., 174 at 2:58 of the sixth round to win the light heavyweight title. Bout held in Caracas, Venezuela.

Sept. 2, 1971—Antonio Gomez, 125, Venezuela kayoed Shozo Saijyo, 126. Japan, at 2:07 of the tenth round to win the featherweight title. Bout was held in Tokyo, Japan.

April 17, 1972—Bob Foster, Washington, D.C. 175, kayoed Vicente Rondon at 2:55 of the 2nd rd. to win back his World light heavyweight title. Contest held in Miami Beach, Fla.

Aug. 19, 1972—Ernesto Marcel, Panama won a 15th rd. nod over Venezuela's Antonio Gomez to win the featherweight title. Gomez weight 125; Marcel 126. Contest held in Maracay, Venezuela.

May 17, 1973—Chartchai Chionoi, Thailand won the vacant flyweight title when Fritz Chervet, Switzerland was force to quit in the 4th round. Bout held in Bangkok, Thailand. Chionoi 108¾, Chervet 108¼. (Masao Ohba died January 24, 1973 which vacanted the title)

July 9,1974—Ruben Olivares, 126, Mexico won the vacant featherweight title via a TKO over Japan's Zensuke Utagawa, 125½, 7 rounds. Bout held in Los Angeles, Calif. (Marcel retired from the ring in August of 1974.)

October 18, 1974—Susumu Hanagata, Japan, 112, stopped Chartchai Chionoi, Thailand, 115 in 1:27 of the 6th round. Chionoi forfeited his flyweight title early, failing to make 112 pound limit. W.B.A. ruled that if Chionoi won the bout the title would be declared vacanted.

November 23, 1974—Alexis Arguello, Nicaragua, 124½ kayoed Ruben Olivares, Mexico, 125½ in the 13th round to win the W.B.A. featherweight title. Bout held in Los Angeles, Calif.

December 7, 1974—Victor Galindez, Argentina, 174, scored a TKO over Len Hutchins, Detroit, Mich., 172, in the 13th round. Galindez won the vacant W.B.A. light heavyweight title. Contest held in Buenos Aires, Argentina. (Bob Foster retired from the ring on Sept. 16, 1974.)

WORLD BOXING COUNCIL

(Title Bouts in 1974)

Date—Feb. 17
Site—Turin—Italy
Boxers—Bruno Arcari—Champion
—Toni Ortiz—Spain
Result—Arcari retained his crown when the referee disqualified Ortiz for butting in the 8th rd. No knockdowns.
Referee—Rudolf Drust
Weights—Arcari—138¾
—Ortiz—136½
Title—Junior Welterweight

Date—Feb. 28
Site—Tokyo—Japan
Boxers—Ricardo Arrendondo—Champion
—Kuniaki Shibata—Japan
Result—Shibata won a 15 rd nod over Arrendondo. There were no knockdowns. The scoring as follows; referee—Raymundo Solis 149—140, judge Al Martinez 146—143 and judge Tako Ugo 148—144 all for Shibata.
Referee—Raymundo Solis
Weights—Arredondo—129½
—Shibata—129½
Title—Junior Lightweight

Date—Apr. 11
Site—Tokyo—Japan
Boxera—Rodolfo Gonzalez—Champion
—Ishimatsu "Guts" Suzuki—Japan
Result—Suzuki won the title via the 3 knockdown rule. He put Gonzalez down three times in the 8th round from right hands to the head. The time 2:12.
Referee—Larry Rozadilla
Weights—Gonzalez—134½
—Suzuki—135
Att—6,000
Title—Lightweight

Date—May 25
Site—Mexico City
Boxers—Rafael Herrera—Champion
Romeo Anaya—Mexico
Result—Herrera retained his crown via TKO in the sixth rd. There were no knockdowns.
Weights—Herrera—118
—Anaya—118
Title—Bantamweight

Date—June 27
Site—Tokyo—Japan
Boxers—Kuniaki Shibata—Champion
—Antonio Amaya—Panama
Result—Shibata retained his title via controversial 15 rd decision.
Weights—Shibata—130
—Amaya—130
Title—Junior lightweight

Date—July 20
Site—Lignano Sabbiadoro—Italy
Boxers—Betulio Gonzalez—Champion
—Franco Udella—Italy
Result—Gonzalez retained his crown, stopping Udella in the 10th rd. There were two knockdowns in the 10th, both scored by Gonzalez.
Weights—Gonzalez—109
—Udella—110
Title—Flyweight

Date—Sept.7
Site—Los Angeles—Calif.
Boxers—Bobby Chacon—Los Angeles—Calif.
—Alfredo Marcano—Venezuela
Result—Chacon stopped Marcano at 2:18 of the ninth rd. to win the vacant title. No other knockdowns.
Weights—Chacon—126
—Marcan—126
Referee—Ray Solis
Title—Featherweight

Date—Sept. 12
Site—Tokyo—Japan
Boxers—Ishimatsu Suzuki—Champion
—Arturo Pineda—Mexico
Result—Suzuki retained his crown via 15 rd. draw. There were no knockdowns. Scoring as follows; judge Hachiro Aki 74—71 Pineda, judge Masao Kato 72—72 draw and referee Makimura 74-73 Suzuki.
Weights—Suzuki—135
—Pineda—135
Referee—Takeshi Makimura
Att—8,000
Title—Lightweight

Date—Oct. 1
Site—London—England
Boxers—John Conteh—England
—Jorge Ahumada—Argentina
Result—Conteh won the vacant title with a fast finish over 15 rounds. No knockdowns. Referee the only offical called it 147-142 for Conteh.
Weights—Conteh—174
—Ahumada—174½
Referee—Harry Gibbs
Att—10,500

Title—Vacant Light Heavyweight
Date—Oct. 1
Site—Todyo—Japan
Boxers—Betulio Gonzalez—Champion
—Shoji Oguma—Japan
Result—Oguma won jhe title via 15 round split decision over Gonzalez. There were no knockdowns. scoring as follows: referee Ray Solis 148-144, judge Hiroyuki Ezaki 147-143 both for oguma. Judge Custudio Gonzalez had it 148-144 for Gonzalez.
Weights—Oguma—112
—Gonzalez—109½
Referee—Ray Solis
Title—Flyweight

Date—Oct. 3
Site—Tokyo—Japan
Boxers—Kuniaki Shibata—Champion
—Ramiro Bolanos—Ecuador
Result—Shibata kayoed Bolanos at 2:29 of the 15th round. Ramiro was also on the floor in the 2th round.
Weights—Shibata—130
—Bolanos—130
Referee—Anselmo Perez
Att—12,000
Title—Junior Lightweight

Date—Nov. 28
Site—Osaka—Japan
Boxers—Ishimatsu Suzuki—Champion
—Rodlofo Gonzalez—Mexico
Result—Suzuki retained his crown by kayoing Gonzales in 2:23 of the 12th round. There were no other knockdowns. Suzuki was ahead on points at the time of the kayo.
Weights—Suzuki—135
—Gonzalez—135
Title—Lightweight

Date—Nov. 30
Site—Paris—France
Boxers—Rodrigo Valdez—Champion
—Gratien Tonna—France
Result—Valdez retained his title via 11 rd knockout over Tonna. There was no other knockdowns.
Weights—Valdez—160
—Tonna—159
Att—9,000

Date—Dec. 8
Site—Marida—Mexico
Boxers—Rodolfo Martinez—Mexico
—Rafael Herrera—Champion
Result—Martinez won the title by stopping Herrera in the first 30 seconds of the 4th round.
Weights—Martinez—118
—Herrera—118
Title—Bantamweight

WORLD BOXING ASSOCIATION

(Title Bouts 1974)

Date—Feb. 17
Site—Panama City—Panama
Boxers—Ernesto Marcel—Champion
—Alexis Arguello—Nicaragua
Result—Marcel won a unanimous 15 rd. decision to retain his title. There were no knockdowns.
Weights—Marcel 125 3/4
—Arguello—122 3/4
Title—Featherweight

Date—Apr. 27
Site—Zurich, Switzerland
Boxers—Chartchai Chionoi—Champion
—Fritz Chervet—Switzerland
Result—Chionoi retained his crown via split 15 rd nod over Chervet. There were no knockdowns. The scoring as follows; judge Chua Chaksuraksha 72—67, referee Walter Cho 71—68 both for Chionoi. Judge Josef Suter had it 74—89, Chervet.
Weights—Chionoi—112
—Chervet—111
Att—11,756
Chionoi—$75,000
Chervet—$30,000
Referee—Walter Cho
Title—Flyweight

Date—July 9
Site—Los Angeles, Calif.
Boxers—Ruben Olivares—Mexico
—Zensuke Utagawa—Japan
Result—Olivares kayo Utagawa at 1:29 of the 7th rd to win the vacant Title. The Japanese boxer was decked twice in the 7th.
Weights—Olivares—126
—Utagawa—125½
Referee—George Latka
Att—13,330
Gross—$127,400
Olivares—$50,000
Utagawa—$15,000
Title—Featherweight

Date—Oct. 18
Site—Yokohama—Japan
Boxers—Chartchai Chionoi—Champion
—Susumu Hanagata—Japan
Result—Chionoi was stopped by Hanagata in 1:27 of the 6th round. Chionoi forfeited his title early, failing to make 112 pounds. W.B.A. ruled that if Chonoi won the bout the title would be declared vacanted.

Weights—Chionoi—115
—Hanagata—112
Referee—Enrique Jiminez
Title—Flyweight

Date—Nov. 23
Site—Los Angeles, Calif.
Boxers—Ruben Olivares—Champion
—Alexis Arguello—Nicaragua
Result—Arguello kayoed Olivares in the 13th round to win the crown. Olivares was on the deck twice in the 13.
Weights—Olivares—125½
—Arguello—124½
Referee—Dick Young
Att—13,458
Gross—$186,210,00
Olivares—$80,000
Arguello—$15,000
Title—Featherweight

Date—Dec. 7
Site—Buenos Aires—Argentina
Boxers—Len Hutchins—Detroit, Mich.
—Victor Galindez—Argentina
Result—Galindez won the vacant title when Hutchin's failed to comeout for the 13th round. Hutchins was down three times, 1st, 4th and 8th.
Weights—Hutchins—172½
—Galindez—174
Title—Light Heavyweight

NEW YORK STATE WORLD TITLES

None in 1974

BOXING ENCYCLOPEDIA

BOXING HALL OF FAME
(INSTITUTED BY THE RING 1954)

Boxing's Hall of Fame is located in The Ring headquarters, 120 West 31st Street, New York City, N. Y. 10001.

In 1954, three groups were elected to the Boxing Hall of Fame—the Pioneer Group, made up of men who were active in the bare knuckle days, and who did much to establish boxing as the world sport; the Old Timers, made up of men who were active before 1919, and the Modern Group, made up of men who fought after 1919 and who have been retired at least two years. The same plan was followed in succeeding years.

Complete list of men elected in 1954:

THE PIONEER GROUP

James Figg, Heavyweight, England
John Jackson, Heavyweight, England
Daniel Mendoza, Heavyweight, England
John Morrissey, Heavyweight, America
Tom Hyer, Heavyweight, America
Arthur Chambers, Lightweight, England
Jack McAuliffe, Lightweight, America
Tom Cribb, Heavyweight, England
Jem Mace, Heavyweight, England
John C. Heenan, Heavyweight, America
Jack Broughton, Heavyweight, England
Tom Sayers, Heavyweight, England
Young Griffo, Featherweight, Australia
John L. Sullivan, Heavyweight, America
Jack Dempsey, Middleweight, America

THE OLD TIMERS GROUP

Stanley Ketchel, Middleweight
Jack Johnson, Heavyweight
James J. Jeffries, Heavyweight
Bob Fitzsimmons, Heavyweight
Joe Gans, Lightweight
James J. Corbett, Heavyweight

THE MODERN GROUP

Jack Dempsey, Heavyweight
Joe Louis, Heavyweight
Henry Armstrong, Featherweight, Lightweight and Welterweight

Here are short biographical sketches of those chosen for the Hall of Fame. The records of each of those named in the "Pioneer Group" will be found in this book either in the "Championship Section" or in the "Old Timers' Section".

James Figg, Great Britain (1719-1723), the first heavyweight champion, who also opened an academy devoted to the art of teaching boxing.

Jack Broughton, Great Britain (1729-1750), fourth heavyweight champion, known as the "Father of Boxing", who drew up and put into use the first set of rules governing boxing contests.

Daniel Mendoza, Great Britain (1787-1820), 16th heavyweight champion of England and the first fighter to develop and cultivate scientific boxing. First Hebrew champion.

Tom Cribb, Great Britain (1805-1811), one of England's most celebrated champions, who twice defeated Tom Molineaux, of America.

Gentleman John Jackson, Great Britain (1788-1795), one of England's greatest all-around athletes, both amateur and professional.

Tom Hyer, America (1841-1849), first American heavyweight champion.

John Morrissey, America (1825-1858), one of the early American heavyweight champions. He won the title from John C. Heenan in 1858 and then retired. He entered politics and served two terms in Congress.

Tom Sayers, Great Britain (1849-1860), known as the "Napoleon of the Prize Ring". He engaged in the first great international heavyweight championship bout with John C. Heenan of America in 1860 at Farnborough, England, a draw of 42 rounds.

John C. Heenan, America (1858-1863), "The Benecia Boy", holder of the American heavyweight title, who in 1860 fought Tom Sayers of England in the first great international heavyweight championship bout which ended in a 42 round draw.

Arthur Chambers, Great Britain (1864-1879), the first great lightweight, who won the

American championship in a battle with Billy Edwards in 1872 in Canada on a foul in 26 rounds.

Jem Mace, Great Britain (1855-1890), last champion of the world under the London Prize Ring Rules, who helped start and develop boxing in many countries on his tours and was the father of the modern scientific school of boxing.

John L. Sullivan, America (1878-1905), American heavyweight champion who won the title in 1882 by knocking out Paddy Ryan, and engaged in the last bare knuckle championship fight knocking out Jake Kilrain, 75 rounds, at Richburg, Miss., in 1889. He lost his title to Jim Corbett in 1892. He popularized boxing in the United States.

Jack Dempsey, America (1883-1895), known as "The Nonpareil," the first great American middleweight champion.

Jack McAuliffe, America (1884-1897), world lightweight champion, who remained undefeated throughout his entire career.

Young Griffo, Australia (1888-1911), one of the most naturally clever and scientific fighters of the modern era, a master of ring science.

The votes given to the six men chosen by "The Old Timers' Committee" for "The Hall of Fame" were: Stanley Ketchel, 17; Bob Fitzsimmons, 16; Joe Gans, 14; Jack Johnson, 14; Jim Jeffries, 13; James J. Corbett, 12 votes. The committee named 35 boxers in all but only the above six received sufficient votes to qualify.

Stanley Ketchel, (Stanislaus Kiecal). Born, Sept. 14, 1887, at Grand Rapids, Mich. Polish-American. Fighting career: 1903-1910. Won middleweight title from Mike Twin Sullivan in 1908. Died, Oct. 15, 1910.

Robert Fitzsimmons. Born, June 4, 1862, Helston Cornwall, England. Fighting career: From 1880 to 1914. Holder of three world championships. Won middleweight title by knocking out original Jack Dempsey in 13 rounds in 1891. Went on to win the heavyweight title from James J. Corbett in 1897 by a kayo in 14 rounds. After losing heavyweight crown, he won the light-heavyweight championship, beating George Gardner on 20 round decision in 1903. Died at Chicago, Ill., of pneumonia, Oct. 22, 1917.

Joe Gans. Born, Nov. 25, 1874, Baltimore, Md. Fighting career: 1891-1909. Knocked out Frank Erne in one round, 1902, to win world lightweight crown. Lost lightweight title to Battling Nelson in 1908. Fought Joe Walcott a 20 round draw for the welter title in 1904 while still in possession of lightweight crown. Gans died Aug. 10, 1910, in Baltimore.

Jack Johnson. Born, March 31, 1878, at Galveston, Tex. Career: 1897-1928. Won heavyweight title from Tommy Burns in 1908 at Sydney, Australia. Lost title to Jess Willard at Havana, Cuba, in 1915, when he was kayoed in the 26th round. Died June 10, 1946, in an auto accident in Raleigh, N.C.

James J. Corbett. Born, Sept. 1, 1866, at San Francisco, Calif. Fighting career: 1886-1903. Won heavyweight title from John L. Sullivan by knocking out the Boston Strong Boy in the 21st round in New Orleans, La., 1892. Considered the father of the modern school of boxing. Died at Bayside, N.Y., Feb. 18, 1933.

James J. Jeffries. Born, April 15, 1875, at Carroll, Ohio. Fighting career: 1895-1910. Won heavyweight title from Bob Fitzsimmons, 1899, at Coney Island, in 11 round knockout. Retired as undefeated heavyweight champion. Attempted comeback and was defeated by Jack Johnson at Reno, Nev., in 1910, in which bout he suffered a 15 round knockout. Died March 3, 1953, Burbank, Calif.

The sports writers from all parts of the world who voted for "Modern Group," 111 scribes, elected only three boxers. Those alone received the required 75 percent or more of the total votes to gain a place in the "Hall of Fame."

Jack Dempsey got 85 votes, Joe Louis, 78 and Henry Armstrong, 74.

Here is a short sketch of each:

Jack Dempsey, known as the "Manassa Mauler." Born June 24, 1895, Manassa, Colo. Started fighting in 1914. Won the world heavyweight crown by knocking out Jess Willard in 3 rounds on July 4, 1919, at Toledo. Engaged in the first million dollar gate with Georges Carpentier, on July 2, 1921, halting his opponent in 4 rounds in defense of his title.

He was the greatest drawing card and money maker in history. Dempsey was successful in 5 defenses of his crown. He lost the title to Gene Tunney, by decision, on Sept. 23, 1926. He failed to regain it the following year in the famous "Battle of the Long Count."

Joe Louis, known as the "Brown Bomber." Born, May 13, 1914, Lexington, Ala. Started fighting in 1934.

Won the world heavyweight crown by knocking out Jim Braddock on June 22, 1937, at Chicago in 8 rounds. Successfully defended his title 25 times, a record number, and on March 1, 1949, retired as the undefeated champion.

One of the greatest knockout punchers of all time. Attempted to regain the title during a comeback in 1950 and failed, losing a 15 round decision to Ezzard Charles.

Louis, along with Dempsey, stands as one of the most outstanding sports celebrities of all time.

Henry Armstrong, known as "Hammerin' Hank." Born, December 12, 1912, Columbus, Miss. Started fighting in 1931.

Only fighter in history to hold three world titles simultaneously.

Won the featherweight title on Oct. 29, 1937, knocking out Petey Sarron. Won the welterweight title by decisioning Barney Ross on May 31, 1938. Won the lightweight title by decisioning Lou Ambers on Aug. 17, 1938.

The 111 voters named 57 fighters in all.

Complete List of men elected in 1955

THE PIONEER GROUP

William Richmond, Heavyweight
William Thompson (Bendigo), Heavyweight

THE OLD TIMERS GROUP

Terry McGovern, Featherweight
Abe Attell, Featherweight
Sam Langford, Middleweight
Joe Walcott, Welterweight

THE MODERN GROUP

Harry Greb, Middleweight
Gene Tunney, Heavyweight
Benny Leonard, Lightweight
Mickey Walker, Welterweight and Middleweight

The votes given to the four men chosen by the Old Timers Committee, were as follows: Langford, 14; McGovern, 13; Walcott, 12; Attell, 12.

The votes given to the four men chosen by the Modern Group, 113 writers and broadcasters, follow. 75%, or 85 votes was necessary for election: Walker, 105; Greb, 100; Tunney, 99; Leonard, 96.

Complete List of men elected in 1956

THE PIONEER GROUP

Peter Jackson, Heavyweight

THE OLD TIMERS GROUP

Jem Driscoll, Featherweight
George Dixon, Bantamweight and Featherweight

THE MODERN GROUP

Tony Canzoneri, Lightweight
Jimmy McLarnin, Welterweight
Barney Ross, Welterweight
Tommy Loughran, Light Heavyweight

The votes given to the two men chosen by the Old Timers Committee, were as follows: Driscoll, 16; Dixon, 16.

The votes given to the four men chosen by the Modern Group, 111 writers and broadcasters, follow (75% calling for a minimum of 83 votes was necessary for election): Tony Canzoneri, 101; Barney Ross, 100; Jimmy McLarnin, 93; Tommy Loughran, 83.

Complete List of men elected in 1957

THE PIONEER GROUP

Charley Mitchell, Heavyweight

THE OLD TIMERS GROUP

Les Darcy, Middleweight
Packey McFarland, Lightweight
Kid McCoy, Welterweight
Battling Nelson, Lightweight

THE MODERN GROUP

Johnny Dundee, Featherweight

The votes given to the four men chosen by the Old Timers Committee, were as follows: McFarland and McCoy, 17 votes each; Nelson and Darcy, 15 votes each.

The votes given to the one man chosen by the Modern Group, 114 writers and broadcasters, follow: (75% calling for a minimum of 85 votes was necessary for election): Johnny Dundee, 86.

Complete List of men elected in 1958

THE PIONEER GROUP

Tom Molineaux, Heavyweight

THE OLD TIMERS GROUP

Mike Gibbons, Welterweight
Tommy Ryan, Middleweight
Ad Wolgast, Lightweight

THE MODERN GROUP

Tony Zale, Middleweight

The votes given to the three men chosen by the Old Timers Committee, were as follows: Mike Gibbons, 14 votes; Tommy Ryan and Ad Wolgast, 13 votes each.

The votes given to the one man chosen by the Modern Group, 120 writers and broadcasters, follow (75% calling for a minimum of 90 votes was necessary for election): Tony Zale, 91.

Complete List of men elected in 1959

THE PIONEER GROUP

John Gully, Heavyweight

THE OLD TIMERS GROUP

Jimmy Wilde, Flyweight
Tom Sharkey, Heavyweight
Jack Dillon, Light Heavyweight
George Lavigne, Lightweight
Pete Herman, Bantamweight

THE MODERN GROUP

Rocky Marciano, Heavyweight
Kid Chocolate, Featherweight

The votes given the five men chosen by the Old Timers Committee were as follows: Jimmy Wilde and Tom Sharkey, 16 votes each; George Lavigne and Pete Herman, 15 votes each; Jack Dillon, 14 votes.

The votes given to the two men chosen by the Modern Group, 100 writers and broadcasters, follow (75% calling for a minimum of 75 votes necessary for election): Rocky Marciano, 85; Kid Chocolate, 77.

Complete List of men elected in 1960

THE PIONEER GROUP

Dan Donnelly, Heavyweight

THE OLD TIMERS GROUP

Johnny Kilbane, Featherweight
Joe Choynski, Heavyweight
Freddy Welsh, Lightweight
Tommy Burns, Heavyweight

THE MODERN GROUP

Jack Britton, Welterweight

Complete List of men elected in 1961

THE PIONEER GROUP

Tom Spring, Heavyweight

THE OLD TIMERS GROUP

Pancho Villa, Flyweight
Jack Root, Light Heavyweight

THE MODERN GROUP

Lew Tendler, Lightweight

Complete List of men elected in 1962

THE PIONEER GROUP

Ned Price, Heavyweight

THE OLD TIMERS GROUP

Willie Ritchie, Lightweight

THE MODERN GROUP

Billy Petrolle, Lightweight
Marcel Cerdan, Middleweight

Complete List of men elected in 1963

THE PIONEER GROUP

Jem Ward, Heavyweight

THE OLD TIMERS GROUP

Tom Gibbons, Light Heavyweight

THE MODERN GROUP

Willie Pep, Featherweight

Complete List of men elected in 1964

THE PIONEER GROUP

Sam Collyer, Lightweight

THE OLD TIMERS GROUP

Georges Carpentier, Light Heavyweight
Ted (Kid) Lewis, Welterweight

THE MODERN GROUP

Lou Ambers, Lightweight
James J. Braddock, Heavyweight

Complete List of men elected in 1965

THE PIONEER GROUP

Jake Kilrain, Heavyweight

THE OLD TIMERS GROUP

Johnny Coulon, Bantamweight
Young Corbett II, Featherweight
Owen Moran, Featherweight

THE MODERN GROUP

Billy Conn. Light Heavyweight

Complete List of men elected in 1966

THE PIONEER GROUP

James (Deaf) Burke, Heavyweight

THE OLD TIMERS GROUP

Battling Levinsky, Light Heavyweight

THE MODERN GROUP

Kid Gavilan, Welterweight
Archie Moore, Light Heavyweight

Complete List of men elected in 1967

THE PIONEER GROUP

Barney (Young) Aaron, Lightweight and Welterweight

THE OLD TIMERS GROUP

Joe Jeannette, Heavyweight

THE MODERN GROUP

Ray Robinson, Middleweight

Complete List of men elected in 1968

PIONEER GROUP

Jacob Hyer, Heavyweight

THE OLD TIMERS GROUP

Philadelphia Jack O'Brien, Light Heavyweight

THE MODERN GROUP

Max Baer, Heavyweight

Complete List of men elected in 1969

PIONEER GROUP

Joe Goss, Heavyweight

THE OLD TIMERS GROUP

Leo Houck, Middleweight
Jeff Smith, Middleweight

THE MODERN GROUP

Jersey Joe Walcott, Heavyweight
Carmen Basilio, Middle & Welterweight

Complete List of men elected in 1970

THE PIONEER GROUP

Professor Mike Donovan, Middleweight

THE OLD TIMERS GROUP

Kid Williams, Bantamweight
Harry Willis, Heavyweight

THE MODERN GROUP

Max Schmeling, Heavyweight
Ezzard Charles, Heavyweight

Complete List of men elected in 1971

THE PIONEER GROUP

Nobby Clark, Featherweight

THE OLD TIMERS GROUP

Tiger Flowers, Middleweight
Paul Berlenbach, Light Heavyweight

THE MODERN GROUP

Rocky Graziano, Middleweight
Sandy Saddler, Featherweight

Complete List of men elected in 1972

THE PIONEER GROUP

Tom Chandler, Middleweight

THE OLD TIMERS GROUP

Billy Papke, Middleweight
Fidel Labarba, Featherweight

THE MODERN GROUP

Maxie Rosenbloom, Light Heavyweight
Beau Jack, Lightweight
Fritzie Zivic, Welterweight

Complete List of men elected in 1973

THE PIONEER GROUP

Paddy Ryan, Heavyweight

THE OLD TIMERS GROUP

Jack Delaney, Light Heavyweight
Frankie Genaro, Flyweight

THE MODERN GROUP

Gus Lesnevich, Light Heavyweight
Sammy Angott, Lightweight

Complete List of Men Elected in 1974

THE PIONEER GROUP

Dick Curtis Lightweight

THE OLD TIMERS GROUP

Frank Klaus Middleweight
George KO Chaney Bantam, Feather & Lightweight

THE MODERN GROUP

Dike Tiger Middleweight & Light Heavyweight
Gene Fillmer Middleweight

SKETCHES OF 1973 ENTRANTS

Paddy Ryan, the American heavyweight champion in 1880.

Ryan had the shortest record of all the American heavyweight bareknuckle champions. He won the title from Joe Goss in 87 rounds, at Collier Station, West Virginia. The fight lasted 1 hour and 24 minutes.

Ryan will be remembered for his bare fist and glove fights, three in number, with the immortal John L. Sullivan who knocked out Ryan in 9 rounds and three, with one fight being halted by New York police after one round has passed.

Paddy was born on March 15, 1853, at Thurles, Tipperary, Ireland. His losses to John L. were the fights that pushed John into his match with Jake Kilrain and eventual world recognition as the heavyweight champion.

Paddy passed away at Green Island, New York, in 1901.

Back in the early twenties, a French-Canadian whose square handle was Ovila Chapdelaine climbed to fame in boxing as Jack Delaney, or "The Rapier of the North."

The future light heavyweight champion of the world was born March 18, 1900, at St. Francis, Canada.

On his climb he met the best of an awesome bunch of leather pushers—Paul Berlenbach, Leo Lomski, Jim Braddock, Tommy Loughran, Jimmy Slattery and Mike McTigue, among others.

It was Jack and Berlenback who opened up Madison Square Garden (The 50th Street Edifice) on December 11, 1925 for the light heavyweight title.

Jack lost a 15 round decision to Paul that night but came back the following year to win the crown on a 15 round decision in Brooklyn. He never defended the crown, deciding to gamble on heavyweight competition.

Delaney died of cancer on November 27, 1948, at Katonah, New York.

Frankie Genaro was born in New York on August 26, 1901. As a boy he had ambitions to become a jockey and for a time served as a stable boy. He liked boxing and at the age of 18 entered a tournament at the Crescent A.C. for his first contest. He won the N.Y. and National flyweight titles during the first few months of his fighting career, then entered the bantam class and gained considerable success.

He was a member of the Olympic team that carried off the honors in the Antwerp

Games in 1920.

As a pro, Genaro had 17 contests before losing his first fight. He defeated Pancho Villa in a flyweight contest in Madison Suuare Garden in 15 rounds. The bout was billed for the American title.

In July, 1925, when Pancho Villa, the world titleholder died, Genaro laid claim to that title and won eight bouts in a row to receive recognition. Then he went to Los Angeles where he fought Fidel La Barba, who relieved him of the crown.

Genaro died on December 26, 1966 at Staten Island, New York, from complications suffered following an operation.

Gus Lesnevich, who began his fistic career in the Golden Gloves back in 1934 and turned pro that same year. Just before World War II, he finally made it to the top of the light heavyweight division. He achieved this by winning a 15 round decision over Anton Christoforidis for the National Boxing Association version of the 175-pound title. Three months and four days later, he won another 15 round decision, this one over Tami Mauriello, to win universal recognition as the light heavyweight boss.

After the Mauriello outing, Gus entered the Coast Guard. During the war years, four of them, he did his service stint,, including a hitch in the South Pacific.

He held the title from 1941 to 1948 when he lost his championship to Freddie Mills over the 15 round route. Gus continued to box until August, 1949, when he challenged Ezzard Charles for the heavyweight title. It was his last fight. He left boxing with 76 bouts under his belt and with one of the longest tenures as light heavyweight king. He is holder of the fastest knockout ever recorded in a light heavyweight championship bout when he iced Billy Fox in their second meeting in the first round.

He died of a heart attack at Cliffside Park, New Jersey, on February 28, 1964.

Sammy won several titles as a simon pure and then turned to the sock 'em ranks in of day on January 17, 1915, at Washington, Pa.

Sammy son several titles as a simon pure and then turned to the sock 'em ranks in 1935. On his way to and after annexing the world lightweight crown, he added up 125 fights with 22 knockouts and 72 wins, 8 draws and 23 loses.

He first tasted glory in 1940 when he won the NBA version of the lightweight title by defeating Davey Day on a 15-round decision. He fought them all—Fritzie Zivic, Bob Montgomery, Ray Robinson, Baby Arizmendi, Pete Lello and more. There were good and bad nights, until the night of December 19, 1941 when he finally gained universal recognition as lightweight kingpin by defeating Lew Jenkins via a 15-round decision. After a successful defense of his title against Allie Stolz, he retired as undefeated champ on November 13, 1942.

By January, 1943, that old feeling called him back into competition. In his fourth comeback fight he won the NBA lightweight title, on a 15-round decision, from Slugger White.

He continued to fight, retire and fight. Men like Beau Jack and Juan Zurita came along and while Sammy drew with Beau he failed against Juan and lost his title in a 15-rounder.

By 1950 the game had lost its zest to him and he fought his last pro match.

Since ending his ring days, Sammy has run a bar, worked in the rubber business and has been a general all around "good guy" in Massilon, Ohio.

BIOGRAPHIES OF WORLD CHAMPIONS AND ALL-TIME GREATS

HENRY ARMSTRONG

Henry Armstrong, christened Henry Jackson, was born on December 12, 1912, in Columbus, Mississippi.

Armstrong engaged in 62 amateur bouts of which he won 58 before turning pro. He was known as "Perpetual Motion" and "Hurricane Henry" because of his incessant, aggressive style. He was the only fighter to hold three world titles simultaneously.

He started his professional career in 1931 and won the featherweight title on October 29, 1937, by stopping Petey Sarron in six rounds at Madison Square Garden, New York. Henry defeated Barney Ross on May 31, 1938, in the Madison Square Garden Bowl, Long Island City, N. Y., to win the welterweight crown and on August 17, 1938, he took the lightweight championship by outpointing Lou Ambers in Madison Square Garden. Late in 1938 he relinquished his featherweight title.

Armstrong won the Edward J. Neil Trophy for 1940 and was The Ring Magazine's Fighter of the Year in 1937. He engaged in 26 title bouts. He won the featherweight title, the lightweight crown which he defended once and the welterweight title which he won and defended 20 times, and failed in an attempt to regain. He also challenged for the middleweight crown, boxing a draw with Ceferino Garcia. Between 1937 and 1939 he won 46 straight fights. He scored 97 knockouts in his career.

Henry lost the lightweight title back to Ambers on August 22, 1939, at New York and his welterweight title to Fritzie Zivic on October 4, 1940 and retired in 1945.

He ranked as one of the greatest fighters of the modern era and was elected to Boxing Hall of Fame in 1954. He is now an ordained minister.

ABE ATTELL

Abe Attell was born on February 22, 1884 at San Francisco, Calif. Nationality, Jewish-American. Weight 122. Height 5 feet 4 inches. Managed by Al Lippe.

Attell started his professional career in 1900, going through his first 32 fights without a loss, while scoring 24 knockouts. He won the featherweight title by beating George Dixon in 15 rounds on October 25, 1901 at St. Louis, Mo., and defended his title successfully 12 times until losing it to Johnny Kilbane in 20 rounds on February 22, 1912.

His battles with Owen Moran were classics. His ten round no decision bout with Jem Driscoll on February 19, 1909 at New York is rated as one of the best exhibitions of ring science ever seen in New York.

Among those Attell met were George Dixon three times, Benny Yanger Pal Moore Harry Baker, Aurelio Herrera, Eddie Hanlon, Brooklyn Tommy Sullivan, Kid Broad, Kid Herman, Matty Baldwin, Battling Nelson, Jimmy Walsh, Frankie Neil, Ad Wolgast, Johnny Regan, Tommy Feltz, Biz Mackey, Freddy Welsh, Charley White and George Chaney. He had a total of 168 bouts and scored 47 knockouts.

After his retirement he went into business and opened a tavern in New York.

In 1955 he was elected to the Boxing Hall of Fame.

Died Feb. 7, 1970, age 85.

PAUL BERLENBACH

Paul Berlenbach was born on February 18, 1901 in New York, N. Y. Nationality, German-American. Weight, 170 lbs. Height, 5 feet, 10½ inches. Managed by Dan Hickey.

Berlenbach won the National A. A. U. heavyweight championship in 1922 and turned professional in 1923, scoring 20 knockouts in his first 24 bouts. In his 28th fight he won the world light heavyweight title by taking a 15 round decision from Mike McTigue at New York City on May 30, 1925.

After successful defenses of his title against Jimmy Slattery, Jack Delaney and Young Stribling, he lost his crown to Delaney on July 16, 1926 at Brooklyn, N. Y., dropping the decision in a 15 round bout.

After retiring from boxing in 1928 Berlenbach became a wrestler but soon returned to boxing. He retired in 1933 to enter, business.

Among others he fought were Larry Estridge, Battling Siki, Tony Marullo, Johnny Risko and Mickey Walker.

JACK BRITTON

Jack Britton was born William J. Breslin on October 14, 1885 at Clinton, N. Y. Nationality, Irish-American. Weight 144 lbs. Height 5 feet 8 inches. Managed by Dan Morgan.

Britton started his professional career in 1905 and campaigned for 26 years, until 1930. He was one of the cleverest boxers in the history of the welterweight division. Britton's series of 20 fights with Ted Kid Lewis, covering 224 rounds, rates as one of the greatest marathons of the ring. With the crown vacant, Ted Kid Lewis claimed the title by defeating Britton on August 31, 1915 at Boston, Mass. On April 24, 1916, Britton beat Lewis in 20 rounds in New Orleans for the title. They met in a title bout on June 25, 1917 at Dayton, Ohio, Britton losing a 20 round decision and the crown.

On March 17, 1919, Britton stopped Lewis in nine rounds at Canton, Ohio, to win the crown which he held until Mickey Walker took it from him on November 1, 1922.

After retirement he became a boxing instructor, then the owner of a gas station in Florida and later returned to boxing as a manager. Elected to Boxing Hall of Fame in 1960. Britton died in Miami, Fla. on March 27, 1962 at the age of 76.

PANAMA AL BROWN

Al Brown, known as the elongated Panamanian, was born in Panama City, July 5, 1902 and was christened alphonso Theo Brown. He was 5 feet, 11 inches tall.

He started boxing in 1919 around the Canal Zone, then came to New York and began a climb that eventually led to the winning of the world bantamweight championship. He first competed as an amateur and turned pro in 1922.

Refused permission to box beyond six rounds by New York Commission upon arrival in the United States, he cleaned up opposition with quick knockouts and soon became a headliner. He was an extremely clever boxer.

After Charley Phil Rosenberg was deprived of his title by the New York Commission, several eliminations were staged to obtain his successor. On June 18, 1929, Brown beat Vidal Gregario in New York in a 15 rounder and was crowned king of the division.

He held the title until 1935, despite the fact that New York and the National Boxing Association on several occasions declared the throne vacant because of Brown's refusal to fight in America.

He did practically all of his boxing in various parts of Europe, principally Paris. He was shorn of his crown by Baltazar Sangchil in Spain, on Junel, 1935 and retired, but made several unsuccessful comebacks.

Brown died in New York, April 11, 1951, and was buried in Amador Guerrero Cemetery in Panama City.

JOHNNY BUFF
(John Lesky)

Johnny Buff was born John Lesky on June 12, 1888, at Perth Amboy, N. J. Weight, 112-118 lbs. Height, 5 feet, 3 inches. Managed by Lew Diamond.

Started his boxing career in the Navy, his first professional fight being in 1918. Buff won the American flyweight title in a bout with Frankie Mason on February 11, 1921, at New Orleans, La., and the world bantamweight title from Pete Herman in 15 rounds on September 23, 1921, at New York City.

He lost both crowns in 1922, the bantamweight crown to Joe Lynch on July 11 at New York City on a 14 round kayo, and the American flyweight title to Pancho Villa on September 14, at Brooklyn, N. Y. on an 11 round knockout.

After retiring in 1926 Buff reenlisted in the Navy.

Among others he fought were Midget Smith, Abe Goldstein, Charley Ledoux, Jack Sharkey, Young Zulu Kid and Pal Moore.

He died January 14, 1955 in East Orange, New Jersey.

FRANKIE BURNS

Burns was born in Jersey City, N. J., June 24, 1889 and came from Irish-American parentage.

He started his fistic career in 1908. He faced the world's best fighters and had a fine record but never held a championship though he was a strong contender for world honors for many years.

Burns fought such stars as Young O'Leary, Packey Hommey, Johnny Daly, Monte Attell, Digger Stanley, Johnny Kilbane, Johnny Ertle, Joe Lynch, Johnny Coulon, Pete Herman, Jack Sharkey, Jem Kendrick, Young Wagner, Charley Goldman, Tommy Houck, Eddie Sherman, Tommy O'Toole, Eddie Campi, Jimmy Murray, Young Zulu Kid, Battling Reddy, Jabez White, Charley Beecher and Packy O'Gatty, among others.

There are few losses in his record. The only knockout he suffered was at the hands of Kilbane on September 16, 1919, in 5 rounds, in Jersey City.

He fought Pete Herman in New Orleans, November 15, 1914 and when the gong sounded for the 13th round, Red Walsh, Herman's manager, tossed in the sponge. Herman was badly beaten. In 1917, after fighting a thrilling bout with Jack Sharkey that went the limit, Burns knocked out Young Zulu Kid, one of the hardest hitters in the division, in the fourth round.

In 1918, just ten years after he started his career, Burns tackled Johnny Ertle, a claimant to world honors, and stopped him in the seventh round.

One of his toughest battles was with Johnny Coulon for the bantamweight title in New Orleans, on February 18, 1912. It went 20 rounds with Coulon getting the decision.

Burns, after retiring, went into business in Jersey City where he died on April 10, 1961 at the age of 71.

EDDIE CAMPI

Rated one of the finest all-around mechanics in the history of the bantamweight division, Campi (correct family name DeCampus) was born July 4, 1893, in that hotbed of great fighters, San Francisco. Eddie began his ring career in 1908 and quickly established himself as a topliner. Out of a total 104 bouts, he suffered only eight defeats. Two of them, however, were serious—they kept him from coveted chances at the world title.

In an elimination match in 1914 to determine a challenger for the then champion Johnny Coulon, Campi was stopped in 12 rounds by Kid Williams in Vernon. Williams went on to beat Coulon. Later that year, campaigning for another match with Williams, Campi was outpointed in 20 rounds by Pete Herman in New Orleans—and it was Herman who got the Williams match and became champion.

Among the prominent ringsters Campi defeated during his busy career were Roy Moore, Jimmy Walsh, Willie Meehan (who eventually grew all the way from bantamweight to heavyweight), Frankie Burns, Benny McCoy, Harry Bramer, and former champion Coulon. Campi fought his last bout in 1918. The following year he was fatally injured in a hunting accident near Hollister, California.

JIMMY CARRUTHERS

Born, Paddington, N.S.W., Australia, July, 1929. Managed by Billy McConnell.

Carruthers started his professional career on August 15, 1950, stopping Ted Fitzgerald in three rounds at Sydney. Won the Australian bantamweight title on a 15 round decision over Elley Bennett on May 14, 1951.

In his 15th bout, Carruthers won the world bantamweight title by stopping champion Vic Toweeel in less than one round at Johannesburg, So. Africa, to give Australia its first universally recognized champion. In 1953 Jimmy successfully defended his title against Vic Toweel by a knockout and Pappy Gault by a decision.

On May 2, 1954, Carruthers successfully defended his title by decisioning Chamrern Songkitrat. On May 16, 1954, Carruthers announced his retirement.

TONY CANZONERI

Born November 6, 1908, Slidell, Louisiana. Italian-American. Height 5 feet 4 inches. Weight 135 pounds.. Managed by Sammy Goldman.

He was one of the greatest lightweights of all time. He started his boxing career as an amateur when he weighed only 95 pounds.

Canzoneri moved to Brooklyn at an early age. He fought in the flyweight and bantam divisions and won the New York State amateur bantam crown in 1924.

Tony held eight titles including his amateur championships. As a professional, he was featherweight, junior welterweight and twice holder of lightweight crowns. He was a bootblack in his youth. He fought Bud Taylor for vacant N.B.A. bantam title and earned a draw in ten furious rounds.

Canzoneri started title grabbing in 1928. He beat Benny Bass for the featherweight championship following an elimination after Johnny Dundee's retirement. Louis Kid Kaplan won the tourney by knocking out Danny Kramer. Kaplan soon outgrew the class.

Benny Bass won the Philadelphia tourney and Red Chapman won in New England. Bass beat Chapman, and Canzoneri, New York's representative, beat Bass in 15 rounds on February 10. Canzoneri lost the title to Andre Routis on September 28, 1928, in 15 rounds.

Canzoneri knocked out Al Singer in one round, November 14, 1930, to win the world lightweight crown. He lost it to Barney Ross in Chicago, June 23, 1933.

With the advancement of Ross to the welterweight division, Canzoneri entered a tournament to decide Barney's successor and defeated Lou Ambers, May 10, 1935, in New York in 15 rounds, to regain lightweight aurels. Ambers turned the tables on Tony, winning the championship in return engagement on September 3, 1936, via a 15 round decision, in New York.

As a junior welterweight, in 1931, Tony beat Jackie Kid Berg for the title. Tony lost it to Johnny Jadick after which the class was eliminated from boxing.

Canzoneri regained the junior welter title in 1933 and lost the world lightweight crown to Barney Ross in September of that year.

Canzoneri retired in 1939 after being knocked out by Al Davis in 3 rounds on November 1 and became an actor. In 1955 he opened a restaurant on Broadway and 51st Street.

Shared Ring's Fighter of Year Award with Barney Ross in 1934.

In 1956 he was elected to Boxing Hall of Fame. Died December 9, 1959.

GEORGES CARPENTIER
(The Orchid Man)

Georges Carpentier was born January 12, 1894, at Lens, France. Weight, 175. Height 5 feet, 11½ inches. Managed by Francois Deschamps.

Carpentier, known as "The Orchid Man," started his professional career in 1907 and retired in 1927. In 1912 he lost on a foul in 19 rounds to Frank Klaus in a bout advertised as for the middleweight title. In his first American fight he defeated Battling Levinsky on October 12, 1920 in Jersey City, N. J., on a four round knockout to win the light heavyweight title.

In his next start, at Boyle's Thirty Acres, Jersey City, N. J., for the heavyweight title, he was stopped in four rounds by Jack Dempsey in the first "Million Dollar" gate. Carpentier lost his light heavyweight title to Battling Siki by a knockout in the sixth round, on September 24, 1922, at Paris, France.

The "Orchid Man" served in the French Army in World War I, as a Lieutenant in the Aviation Corps.

He fought in every division from flyweight through heavyweight. He had a total of 106 fights and scored 51 knockouts.

In 1964 he was elected to the Boxing Hall of Fame.

MARCEL CERDAN

Born in Sidi Bel-Abbes, Algeria, July 22, 1922. Height, 5 feet 8½ inches. Weight, 160 pounds. Managed by Lucien Rupp and Jo Longman. Later when he came to America, Lew Burston and Sam Richman represented him. Known as Casablanca Clouter. Three brothers were boxers.

Started as a professional in 1934. All his early bouts were in North Africa. Was in French Navy in World War. Competed in Inter-Allied championship tournaments and won every bout. Highly impressed critics. Twice whipped Larry Cisneros of California, best of U. S. welterweights. Lost only two bouts out of 96 prior to coming to America to fight Georgie Abrams, whom he beat in 10 rounds. In entire career lost only four bouts.

February 20, 1944 won Inter-Allied middleweight champion by defeating Joe Di Martino of U.S., at Algiers. Scored one round kayo.

Won French middleweight title February 2, 1947, beating Leon Fouquet in one round. Stopped Giovanni Manca in Paris in 2 rounds, title contest, January 26, 1948. Also Jean Walzack in Paris, in four rounds, February 9, 1948. Lost French crown to

Cyrille Delannoit in Brussels, July 10, 1948 in 15 rounds, but regained title July 10, same year in 15.

Greatest triumph in bout with Tony Zale, September 21, 1948. Scored knockout in 12 rounds to win world championship.

Lost crown to Jake La Motta, June 16, 1949 in Detroit. Dislocated shoulder forced him to quit.

Killed in airplane crash in Azores, October 27, 1949 while on way to America for return bout with La Motta. His manager, Jo Longman, was also killed.

GEORGE K.O. CHANEY

A fine record of 86 knockouts in a 16-year career, was the mark set by George Chaney, referred to as the "Modern K.O. King." No fighter since the start of the present century carried a greater kick in either fist than did Chaney.

Chaney was born in 1893, in Baltimore, of Irish parentage. He scaled 118-135 pounds and was 5 feet 1½ inches tall. He started his professional boxing in 1910 and quit in 1925.

George was a son of swat from the very start of his career. He carried T.N.T. in either hand and his southpaw blows put many opponents to sleep.

Among the stars whom he met in the ring were Charley Goldman, Billy Herman, K. O. Eggers, Al Delmont, Danny Ridge, Phil McGovern, Abe Attell, Young Britt, Johnny Dundee, Johnny Kilbane, Rocky Kansas, Benny Valgar, Lew Tendler, Phil Bloom, Joe Tiplitz, Joe Welling, Willie Ritchie and Danny Kramer.

He died December 20, 1958, in Baltimore.

KID CHOCOLATE

"The Cuban Bon Bon"

Kid Chocolate was born Eligio Sardinias at Cerro, Cuba, January 6, 1910. Height 5 feet 6 inches.

He started a business career early as a newsboy then turned to amateur boxing. He fought in 100 amateur bouts, and scored 86 knockouts. He was then signed by Luis Guttierez, famous Cuban sports writer and turned professional.

He made good with a vengeance from the start. After stopping 21 opponents he came to America. He started his U. S. campaign in 1928 at Commonwealth Club of New York.

He was a double title holder. The Kid held the featherweight and junior lightweight championships. He won the feather title on October 13, 1932 when he scored a knockout over Lew Feldman in final New York elimination in 2:45 of the 12th round. He knocked out Benny Bass in Philadelphia on July 15, 1931 to win the junior lightweight crown.

The biggest purse he got was $49,600 from the Al Singer contest which he won in 12 rounds. He earned $345,000 in his American ring campaign.

His record shows a total of 161 ring battles of which he won 81 by decisions. He scored 64 knockouts, lost 8 decisions, drew six times and was knocked out two times.

When he retired he was made an athletic director of Cuban boxing and was placed on a monthly government pension, but lost that under the Castro regime.

Elected to Boxing Hall of Fame, 1959.

ELKY CLARK

Elky Clark had a most interesting career as a fighter. He stood out as a freak but rated high as a boxer in international circles. He was married and had four children before he engaged in a bout with Fidel La Barba of Los Angeles for the world flyweight crown. At the time Elky was 29 years old. He had been fighting for six years and held the British and European Flyweight titles and the Scottish bantamweight title. He and Fidel fought 12 rounds in Madison Square Garden and the American won, thus gaining possession of the world title.

Before entering into boxing, Clark played a dulcimer for a living. He played his banjo in pubs and the patrons of the taverns in Glasgow were so delighted with his tunes that he became most popular with them. Then when he turned to boxing, they were his ardent supporters. He was not as good as Jimmy Wilde, but his general ring ability gained for him the praise of the European and American scribes. It was after the retirement of Wilde that Clark competed in a tournament staged by the National Sporting Club of London and came through with flying colors to win the Lord Lonsdale belt. He died on September 22, 1956, at Glasgow, Scotland.

JAMES J. CORBETT

(James John Corbett)

Known as "Gentleman Jim." Born, September 1, 1866, San Francisco, California. Participated in the first of the "big gloves" contests when he won the heavyweight crown from John L. Sullivan at New Orleans, La. in 1892. He kayoed the Boston Strong Boy in the 21st round. Purse of $25,000 and a stake of $20,000. Managed by William A. Brady.

Corbett, who rose from a bank teller to a world champion, was a father of a new school of boxing, science instead of pure brawn. Lost title to Bob Fitzsimmons in 1897, 14

rounds at Carson City, Nevada, on a solar plexus blow. Fought James J. Jeffries twice, losing the first time at Coney Island, May 11, 1900 by a knockout in 23 rounds and again in San Francisco, August 14, 1903 by a knockout in ten rounds.

Was the most successful of all boxer-thespians. He starred in "Gentleman Jack," "The Cadet" and "Cashel Byron's Profession." Appeared in many plays. Died on Fedbuary 18, 1933 at Bayside, N.Y.

Elected to Boxing Hall of Fame in 1954.

JOHNNY COULON

Born in Toronto, Canada on February 12, 1889, of Irish-French descent. Height, 5 feet. Weight, 118 pounds.

Johnny was a resident of Chicago for many years. In fact the Windy City claimed him as its own because of his long established residence there.

He started his fighting career in 1905, claimed the bantam title in 1908, when Jimmy Walsh of Boston had outgrown the division, held it until June 9, 1914, when he was knocked out by Kid Williams of Baltimore in three rounds.

Coulon had the distinction among modern champions of having twice defended his crown in 20- round bouts within a period of a fortnight, quite a feat. In the first, he won from Frankie Conley, the Wisconsin Italian, at Vernon, Cal., and in the second, with Frankie Burns, the clever Jersey City boy, was defeated at New Orleans.

Coulon fought for several years after losing his title. He quit only after his defeat at the hands of Charley Ledoux in France in 1920, a knockout in the sixth round. Thereafter, he went into vaudeville, then refereed amateur bouts and later opened a gymnasium.

Was elected to Hall of Fame in 1965. Died October 29, 1973 in Chicago, Ill.

LES DARCY

No Australian boxer was more popular or thrilled the people of his native land more than did the youthful Les Darcy who became a pugilistic idol Down Under before he had reached the age of manhood. Les, christened James Leslie Darcy, was born in Woodville, New South Wales, on October 31, 1895. He began his boxing career as an amateur when only 15 years old and it wasn't long before the Australians realized that they had in this boy a future champion. A year later, he joined the professional ranks.

With the exception of Jeff Smith, the clever American middleweight, young Darcy polished off most comers in a flashy manner, particularly American invaders. Bob Whitelaw, an Australian, and Fritz Holland, another American, were the only others to take his measure, Les losing to Bob in 20 rounds shortly after he started his pro career and Holland winning on a foul in 18 rounds, then losing to Les in 20. Darcy avenged the Whitelaw defeat with a five round knockout and also stopped Holland in 1915 in 13 rounds when Les had reached top form as a fighter.

Among his American victims were Frank Loughrey, Eddie McGoorty (who was halted twice in 15 and then in 8 rounds), Jimmy Clabby, whom he twice licked in 20 rounds, George Chip, who was knocked out in 9 rounds, and Buck Crouse, who was halted in two.

In 1917, when World War I was on, Darcy unfortunately left his country to come to America and when he arrived in the United States, was hounded, prevented from boxing and wound up in Memphis, Tenn. Gov. Whitman of New York charged that he was a slacker that charge and the general attitude of Americans broke his heart. He became ill and died in a Memphis hospital, but not before he had joined the Tennessee National Guard in appreciation for the courtesy extended to him by the Governor of that state.

While in the hospital, his regiment was Federalized by the United States War Department. Hence, when he passed away on May 24, 1917, he was an American soldier.

In 1957 he was elected to the Boxing Hall of Fame.

JACK DELANEY
(Ovila Chapdelaine)

Jack Delaney was born Ovila Chapdelaine on March 18, 1900 at St. Francis, Canada. He weighed 175 pounds and was 5 ft., 11½ inches tall. He was managed by Al Jennings and Pete Reilly.

Delaney started his professional career in 1919 and retired in 1932. On December 11, 1925, he challenged Paul Berlenbach for the light heavyweight crown, losing a 15-round decision at New York City.

He won the title from Berlenbach on July 16, 1926 in 15 rounds, in Brooklyn, N. Y., but never defended it, preferring to campaign as a heavyweight.

Among others whom he fought were Jimmy Slattery, Tiger Flowers, Tommy Loughran, Johnny Risko, Mike McTigue, Maxie Rosenbloom, Jimmy Maloney, Paulino Uzcudun, Tom Heeney and Jack Sharkey.

Delaney died on November 27, 1948 at Katonah, New York.

JACK DEMPSEY

(William Harrison Dempsey)

Known as the "Manassa Mauler." Born, June 24, 1895, Manassa, Colo. He won the title from Jess Willard, July 4, 1919, at Toledo, Ohio, when he provided the fireworks for the celebration by knocking out Willard in 3 rounds.

On September 23, 1926 he lost heavyweight crown to Gene Tunney at Philadelphia in a rainstorm. He failed to regain the title from Tunney in 10 rounds the following year at Chicago, precipitating the famous "Long Count" controversy.

He later became a referee, promoter and proprietor of the Jack Dempsey Restaurant in New York City.

Elected to Boxing Hall of Fame in 1954. For complete story of his life see Nat Fleischer's book, "Jack Dempsey, the Idol of Fistiana."

JACK DILLON

(Ernest Cutler Price)

Jack Dillon was born Ernest Cutler Price on February 2, 1891 at Frankfort, Indiana. His nationality was Scotch-Irish-American. He scaled 158 pounds and was 5 ft., 7½ inches tall. He was managed by Sam Marburger and Steve Harter.

Known as "The Giant Killer," Dillon, who started his career in 1908, claimed the vacant light heavyweight title when he defeated Al Norton on April 28, 1914 at Kansas City, Mo. He lost the crown to Battling Levinsky on October 24, 1916 on a 12-round decision at Boston, Mass.

Among others he fought were George Chip, Frank Klaus, Leo Houck, Jack (Twin) Sullivan, Jim Flynn, Charley Weinert, Billy Miske, Gunboat Smith, Mike Gibbons, Harry Greb and Al McCoy.

Dillon died on August 7, 1942 at Chattahoochee, Florida.

Elected to Boxing Hall of Fame, 1959.

DIXIE KID

Aaron L. Brown, known as The Dixie Kid, was born in Fulton, Missouri, December 23, 1883. Throughout his long career, he engaged the world's best pugilists in his division, the welterweight class and the middleweight division. He was the veteran of more than 100 ring battles in the years from 1899 through 1914.

He was a disputed welterweight titleholder for four years, during which time he was unable to obtain universal recognition as world champion although the title rightfully belonged to him. He won that right by gaining the nod over Joe Walcott on a foul in San Francisco, April 30, 1904.

Less than two weeks later, in a return bout, Walcott fought him a draw in 20 rounds, as a result of which the disputed claim to the title gained international publicity. But he was generally accepted as titleholder until 1908.

While on a European tour in 1911, he knocked out Georges Carpentier in the fifth round.

Brown spent his ring earnings lavishly and when he died, he passed away penniless and a collection had to be made to save him from a Potter's Field interment. He died from natural causes, April 6, 1934 in Los Angeles.

GEORGE DIXON

George Dixon was born in Halifax, Nova Scotia, July 29, 1870. Height, 5 feet, 3½ inches. Weight, when he started his career, 87 pounds. Weight, at height of his career, 122 pounds. One of the greatest fighters of all time. Held paperweight and then the bantamweight championship of world. Later abdicated the latter crown and won featherweight title. Managed by Tom O'Rourke.

Fought over a stretch of 20 years. Started professional career in 1886 and wound up in 1906.

Rcord books fail to record all his fights. Fought about 800 battles, many in vaudeville tours, where he engaged all comers.

Began his career by stopping Young Johnson in Halifax in third round, November 1, 1886. First appearance in Boston, on September 21, 1887 against Elias Hamilton.

Was called Little Chocolate. A marvel in cleverness and a hard hitter.

Won bantamweight title in 1890, when he stopped Nunc Wallace in London in 18 rounds.

On July 28, 1891, knocked out Abe Willis, Australian feather king in five rounds, then retired from bantam class and entered featherweight division. On September 6, 1892, knocked out Jack Skelly at New Orleans in eight rounds, to gain recognition as featherweight champion. He lost to Frank Erne in 20 rounds on November 27, 1896 at 122 pounds, but defeated Erne in return engagement on April 7, 1897 in 25 rounds. Lost title when stopped by Terry McGovern in 8 rounds, January 9, 1900.

Fought last bout, December 10, 1906. Died in New York January 6, 1909.

Elected to Boxing Hall of Fame in 1956.

JEM DRISCOLL

Born, December 15, 1881 at Cardiff, So. Wales. Height 5 feet 6 inches. Weight 126 pounds. Managed by Jimmy Johnston.

He started his career in 1901 and quit in 1919 after being stopped in 16 rounds by Charles Ledoux in London.

It was on November 13, 1908 that Driscoll made his American debut at the Fairmont A.C. in New York City. Matty Baldwin was his opponent, and although Matty was a terrific hitter, the bout went the limit with Driscoll giving the New Englander a boxing lesson from start to finish.

It was on February 19, 1909 that he met the great Abe Attell, featherweight extraordinary. That bout, following contests with Leach Cross, Johnny Marto and Tommy Langdon, all heavy hitting lightweights, found Driscoll the victor by a wide margin.

Driscoll was revelation in America. He fought such stars as Cross, Grover Hayes, Marto, Matty Baldwin, Charlie Griffin and Attell. He drew in 20 rounds with Owen Moran in London on January 27, 1913, in a British Empire featherweight title bout.

He served throughout World War I from 1914 through 1918. He died on January 31, 1925 at Cardiff, Wales, from pneumonia.

Elected to Boxing Hall of Fame in 1956.

JOHNNY DUNDEE
(Joseph Carrora)

Johnny Dundee, dubbed the "Scotch Wop", was one of the greatest featherweights of all time. He fought every boxer of note both in his own division and in the lightweight class and stood out among the top ranking pugilists. He was a main event fighter for almost 22 years.

Born Joseph Carrora on November 22, 1893 in Shaikai, Italy, he came to America at an early age. He started boxing in 1910 and won his first 14 bouts, all in New York. Among the stars whom he fought were Benny Leonard, Willie Jackson, Freddy Welsh, Joe Mandot, Rocky Kansas, Lew Tendler, Ever Hammer, Joe Rivers and Leach Cross.

He was fast and a sharp hitter. He was a wizard in fighting off the ropes. He never tired. He possessed great stamina and a fighting heart. His bouts with Sammy Mandell, Tony Canzoneri, Tod Morgan, Kid Sullivan, Eddie Cannonball Martin and Sid Terris were all top events.

On January 15, 1917 he suffered his greatest fistic shock when he was knocked out by Willie Jackson at Philadelphia in one round. He didn't quit the ring until 1932. After his retirement he went into business in East Orange, New Jersey.

In 1957 he was elected to the Boxing Hall of Fame. He died April 22, 1965 at East Orange, N. J.

BOB FITZSIMMONS

Born at Elston, Cornwall, England, June 4, 1862. Weight, 145-171 pounds. Height, 5 feet 11¾ inches. A blacksmith by trade prior to turning to boxing. Known also as Ruby Robert, Freckled Bob and the Lanky Cornishman.

Made first appearance at Timaru, New Zealand in Jem Mace's booths in 1880. Started his boxing career as a professional in Australia in 1888. Arrived in San Francisco, May 10, 1890.

Won the middleweight championship of the world January 14, 1891, at New Orleans, by knocking out Nonpareil Jack Dempsey in 13 rounds. Knocked out Peter Maher, March 2, 1892, Olympic Club in New Orleans, 12 rounds, in first important heavyweight contest. Fitzsimmons then only a middleweight.

Knocked out Dan Creedon, September 26, 1894. Engaged in famous international affair with Peter Maher, February 21, 1896 at Langtry, Texas, and stopped Maher in 1 minute and 35 seconds of the first round.

Knocked out Jim Corbett for heavyweight championship in 14 rounds, at Carson City, Nevada, March 17, 1897.

Held three championships, middleweight, light heavyweight, and heavyweight. Fitz defeated George Gardner for the light heavyweight crown after he had lost the heavyweight championship to Jim Jeffries at Coney Island, New York, June 9, 1899. He was knocked out in 11th round. Fought until he was 51 years old. Last fight 1914. Died, Chicago, October 22, 1917.

Elected to Boxing Hall of Fame in 1954.

JOE GANS

Born in Baltimore, Md., November 25, 1874. Height, 5 feet, 6¼ inches. Weight, 133

pounds. Known as the Old Master. Exceedingly clever. Began boxing career in 1891. Managed by Al Herford.

Started business career in fish market.

Participated in 156 battles and won 54 by knockouts. Gans was defeated eight times, on points by Dal Hawkins in 1906, and Bobby Dobbs in 1897, by two knockouts at hands of Elbows McFadden and Terry McGovern in 1899 and 1900, respectively. He was also beaten by Frank Erne when he stopped because of an injury at end of 12 rounds in 1900. He lost to Sam Langford in 1903 and was stopped by Battling Nelson twice in 1908.

Won lightweight title from Frank Erne at Fort Erie by one round knockout in 1902. Jimmy Britt claimed crown after Gans put on weight, then Gans fought Britt for title and regained it at San Francisco, October 31, 1904, on a foul in 5 rounds.

At Goldfield, Nevada, on September 3, 1906, Gans won from Battling Nelson on a foul in 42 rounds to retain the title but in a return bout at Colma, California, July 4, 1908, Gans was knocked out by Nelson in the 17th round to lose the championship.

Gans died on August 10, 1910 at Baltimore, Maryland from tuberculosis.

Elected to Boxing Hall of Fame in 1954.

FRANKIE GENARO

He was born in New York on August 26, 1901. As a boy he had ambitions to become a jockey and for a time served as a stable boy. He liked boxing and at the age of 18 entered a tournament at the Crescent A.C. for his first contest. He won the N. Y. and National flyweight titles during the first few months of his fighting career, then entered the bantam class and gained considerable success.

He was a member of the Olympic team that carried off the honors at the Antwerp Games in 1920. Other members of that great team were Sam Mosberg and Eddie Eagan, later New York Athletic Commission.

As a pro had 17 contests before losing his first fight. He defeated Pancho Villa in a flyweight contest in Madison Square Garden in 15 rounds. The bout was billed for the American title.

In July, 1925, when Pancho Villa, the world title holder died, Genaro laid claim to that title and won eight bouts in a row to receive recognition. Then he went to Los Angeles where Fidel La Barba relieved him of the crown.

Genaro died on December 26, 1966 at Staten Island, New York from complications suffered following an operation.

MIKE GIBBONS

(The St. Paul Phanto, The Wizard)

Mike Gibbons was born on July 20, 1887 in St. Paul, Minn. His weight was 147 pounds and height 5 ft., 9 inches.

Gibbons began his ring career in 1908 and with the exception of 1920 during which he had no fights and in 1918, when he fought only once because he was in the armed forces as an instructor of boxing, he was active until the middle of 1922. He fought the cream of the welters and middleweights and for a time rated as the top man of his division. He laid claim to the world welterweight title in 1910 after Stanley Ketchel had been killed.

More than half of Mike's bouts were no decision contests but the majority were classy affairs due to his extreme cleverness. He had a pretty left hook which, when unleashed, could drop an opponent. Among the ringmen whom he faced were Jimmy Clabby, Packey McFarland, Harry Greb, George Chip, Ted Kid Lewis, Bill McKinnon, Marty Rowan, Willie Lewis, Paddy Lavin, Mike Donovan, Tommy Maloney, Eddie McGoorty, Frank Mantell and Jack McCarron—all top ranking fighters.

Mike Gibbons is listed among the names in ring history that are synonymous with greatness. He was called the "St. Paul Phantom" and "The Wizard" because of his speed and the beauty of his technique. When he was at the height of his glory, the middleweight and welterweight divisions, in which he competed, were loaded with stars. He was the nearest approach to the superb artistry of Tommy Ryan that the middleweight division boasted. From 1911 to the outbreak of World War I, he was a trump card for American promoters.

After his retirement in 1922 he became a teacher of boxing, then was appointed a member of the Minnesota Boxing Commission. Elected to Boxing Hall of Fame, 1958.

Gibbons died on August 31, 1956, at St. Paul, Minnesota.

TOM GIBBONS

Tom Gibbons was born on March 22, 1891, in St. Paul, Minn. He was a brother of Mike, one of the cleverest middleweights, a boxer of considerable skill after whom Tom patterned his fighting career. Tom started as a middleweight and wound up his career as a heavyweight. His greatest feat was to last 15 rounds in a world heavyweight title bout with Jack Dempsey, a contest that took place at Shelby, Montana, in 1923 and broke the town due to the heavy guarantee paid to Dempsey.

Until 1921, Tom had registered only eight knockouts, but with that year, he started on a rampage and in two years registered 25 additional kayos. In his bout with Dempsey he wasn't given a chance, yet he forced Jack to travel the entire route to gain the verdict. The biggest setback of his career came when he lost 15-round decision to

Harry Greb in Madison Square Garden on March 13, 1922.

Gibbons, like his brother, was scientific but lacked a heavy punch as a middleweight, but gained punching power when he advanced into the next higher division. Some of the better fighters he fought were Billy Miske, Bob Roper, Bill Brennan, Battling Levinsky, Greb, George Chip, Georges Carpentier, Gene Tunney, Kid Norfolk and Willie Meehan. He attended college in St. Paul where, after his retirement, he became sheriff and an active participant in many charities. Retired as sheriff after 24 years, in 1959. He died on November 19, 1960 at the age of 69 in St. Paul, Minn. Elected to Boxing Hall of Fame in 1963.

HARRY GREB

(The Pittsburgh Windmill)

He was born in Pittsburgh, Pa., June 7, 1894, of Irish-German parents.

Greb started his boxing career as a middleweight and fought as a light heavyweight also. He held the world middleweight and American light heavyweight crowns. He won the former from Johnny Wilson and the latter from Gene Tunney. Managed by George Engel and Red Mason.

He engaged in many thrilling encounters. His most vicious was with Mickey Walker which he won in 15 rounds. When he fought Gunboat Smith, a heavyweight, he was only a middleweight yet stopped the Gunner in one round. He fought Tunney five times, Gene winning twice, losing once and the other two were no decision contests.

He was an indefatigable worker, a windmill in action. He feared no one. He tried hard to get Jack Dempsey to meet him but without success.

He died from an eye operation on October 22, 1926. Was elected to the Boxing Hall of Fame in 1955.

YOUNG GRIFFO

He was born Alfred Griffith at Miller's Point, Sydney, New South Wales, Australia, in 1871. As a pugilist, he fought both in bare knuckle contests and in glove bouts and was recognized as one of the world's cleverest boxers.

He passed his boyhood around the Australian docks and eventually drifted into the prize ring. He engaged in his first pro battle at the age of 17 and from the beginning of his career he exhibited the cleverness that gained for him a place among ring immortals.

In Australia he fought for five years, beating such stars as Abe Willis, Billy Murphy and Mick Ryan, before embarking for the United States. In 1892, with several other Australian top fighters, he got aboard a ship headed for America but just before the boat sailed, he became homesick and jumped overboard and swam back to shore. The following year, however, he made the journey, never again to return to his native land.

His first American appearance was against Young Scotty, a Negro lad whom he beat in six rounds in Chicago. Thereafter he faced many American opponents in cities throughout the East. Included among the stars whom he faced were Johnny Van Heest, Johnny Griffin, Owen Ziegler, George Kid Lavigne, Joe Gans, George Dixon, Ike Weir, Solly Smith, Jimmy Dime, Kentucky Rosebud, Jack McAuliffe, Walter Campbell and Jack Everhardt.

He was a heavy drinker and were it not for that he might have won a world crown. One of his best battles was with McAuliffe who could scarcely lay a glove on him, yet was given the verdict by his friend Referee Maxie Moore. That contest took place at Coney Island, N. Y., on August 27, 1894. McAuliffe was lightweight champion at the time.

Stories about Griffo's escapades could fill a book. His wonderful cleverness and his drinking sprees gained for him considerable attention. After retirement he lived in New York where he was a familiar figure on Times Square. He died on December 7, 1927 and was buried in Woodlawn Cemetery.

Griffo was elected to the Boxing Hall of Fame in 1954.

PETE HERMAN

Born in New Orleans, Feb. 12, 1896. Italian-American. He was managed by Sammy Goldman. Weighed 112 to 116 pounds and was 5 feet 2 inches in height.

He started his boxing career in 1912. He won the world bantamweight title from Kid Williams in a 20 round bout at New Orleans on January 9, 1917 and lost it to Joe Lynch on December 22, 1920 in Madison Square Garden.

On July 25, the following year, Herman regained the crown when he defeated Lynch in Brooklyn in 15 rounds.

Two months later, on September 23, he dropped the title to Johnny Buff in the Garden in 15 rounds.

Herman fought for the last time on April 24, 1922 when he whipped Roy Moore in a ten rounder in Boston. He became blind and retired. He was the owner of a night club in New Orleans and was appointed to the Louisiana State Boxing Commission.

Elected to Boxing Hall of Fame, 1959. Died April 13, 1973, at New Orleans.

JAMES JACKSON JEFFRIES

Known as the Boilermaker and the California Grizzly. Born April 15, 1875 at Carroll, Ohio. Started fighting in 1896. Won the heavyweight title from Bob Fitzsimmons on

June 9, 1899 by a knockout in the 11th round. This was only his 13th professional fight.

Retired undefeated in 1905 but made a comeback when urged to do so and was knocked out by Jack Johnson at Reno, Nevada, July 4, 1910, in the 15th round. Managed by William A. Brady.

His greatest fight was with Tom Sharkey at Coney Island, a 25 round victory fought on November 3, 1899. Another great battle was that with Corbett at Coney Island, May 11, 1900, in which he stopped Corbett in the 23rd round.

Jeffries after his retirement, lived on his farm at Burbank, Calif., where for a time he promoted amateur fights. He died there after a long illness on March 3, 1953.

Elected to Boxing Hall of Fame in 1954.

JACK JOHNSON

Born, March 31, 1878, Galveston, Texas. Height, 6 feet, 1¼ inch. Weight, 195-220 pounds. Managed by Sam Fitzpatrick.

Son of a school house janitor. Worked as father's helper, then in cotton fields and on a wharf, before leaving home to roam the country.

Became a stable boy at race track. Travelled North, then in Boston took a fancy to Joe Walcott and helped him train. Started his fistic career in 1897 and didn't quit for upwards of 20 years.

Fought the greatest men of his time. Known as "Lil Artha." Engaged in many return battles with Hank Griffin, Frank Childs, Sam McVey, Joe Jeannette and Sandy Ferguson, among other stars. Began climb toward top in 1906 and when Tommy Burns beat Marvin Hart, to gain the title which Jim Jeffries abdicated, Johnson challenged him and followed Tommy to Australia where they clashed on December 26, 1908. Johnson won the world heavyweight crown, stopping Burns in the 14th round.

Johnson knocked out Stanley Ketchel the following year after Ketchel put Johnson down. Then in 1910 Jack battered Jim Jeffries into submission in Jeffries' comeback Attempt. The bout was halted in 15th round at Reno, Nevada. Tex Rickard was the referee.

In 1912, stopped Jim Flynn in nine rounds, then went to England and Paris and remained abroad for several years. Accepted challenge from Jess Willard and was stopped in 26th round at Havana to lose title in 1915.

Last bout was in 1928. Fought in 112 contests, losing only seven.

Was one of pugilism's greatest. Exceptionally clever and best feinter in game. Had a wonderful left jab.

Died in auto accident at Raleigh, N. C., June 10, 1946.

Elected to Boxing Hall of Fame in 1954.

PETER KANE

A native of Golborne, Lancaster, England, where he was born February 28, 1918, Kane authored two noteworthy chapters in boxing history. Not only did he become world flyweight champion, but after his ring career was apparently finished by eye trouble, he staged a remarkable comeback that netted him the European bantamweight title. An exceptionally hard puncher for a little fellow, Kane began his ring activities in 1934 and ran off a string of 41 straight victories, no less than 33 by knockouts, before suffering his first defeat. That was when Benny Lynch stopped him in the 12th round of a bout for the world flyweight championship in Glasgow in 1937.

Early in 1938 Kane held Lynch to a draw in a 15-round non-title match in Liverpool, and when Benny retired later that year, Kane became an outstanding claimant to the title. He and the American contender, Jackie Jurich, met in Liverpool for the vacant laurels, and Kane won the decision in 15 rounds. Peter reigned until 1943 when Jackie Paterson relieved him of the title by a sensational one-round knockout in Glasgow.

After serving his country through World War II, Kane had an operation performed on his eye for a detached retina and launched a ring comeback in 1946. It culminated in his winning the European 118-pound championship the following year when he beat the Frenchman, Theo Medina, in 15 rounds at Manchester. After a couple of successful defenses, Kane lost his laurels in 1948 to the Italian, Guido Ferracin, in Manchester, and a few months later, after losing a second time to Ferracin, Kane boxed once more then retired. During his busy career, Kane accounted for a total of 85 victories (51 by knockouts) against only two draws, seven defeats and one "no contest" in 95 starts.

LOUIS KID KAPLAN

Louis Kid Kaplan, who won the world featherweight championship by stopping Danny Kramer of Boston on January 2, 1925 in the final of an elimination to decide the successor to retired Johnny Dundee, was born in Russia in 1902. He came to America when five years old. His parents took him to Meriden, Conn., where his dad went into the junk business and it was from that city that Louis went down to New York to gain top honors in his division. The bout took place in Madison Square Garden and his victory over Kramer was extremely popular.

He was a youth of 19 when he fought his first contest. It was at the Lenox A.C. of Meriden and he was returned the victor. Even in his early fighting days he engaged the

cream of his division. In his first year as a pro he fought Freddy Jacks, Billy Defoe, Al Shubert, Dutch Brandt, Hughey Hutchinson, Earl Baird, Eddie Kid Wagner and Johnny Shugrue, each a talented opponent.

Two contests in 1925, each with Babe Herman of California, were among his most thrilling. In the first, fought at Waterbury, the result was a draw and their second, fought in Madison Square Garden, resulted in a victory for Kaplan in 15 rounds. The bouts were world championship affairs.

Among the classy contests in which he engaged were bouts with Billy Petrolle, Jackie Fields, Jimmy McLarnin, who stopped him in eight rounds, Mike Dundee, Johnny Jadick, Joe Glick, Eddie Kid Wolfe, Andy Callahan, Gene Delmont, Andy Chaney, Kid Sullivan, Pal Moran, Jimmy Goodrich and Sammy Mandell.

He gave up the featherweight title in 1927 and continued to fight as a lightweight until 1933. He had an outstanding record among the featherweights.

STANLEY KETCHEL

Known as the Michigan Assassin. A terrific hitter. Often called the greatest of all middleweights. Stanley Ketchel was christened Stanislaus Kiecal. He was born at Grand Rapids, Michigan, on September 14, 1886. He was of Polish descent, powerful in physique and a courageous battler.

First began fighting in his 16th year. First major battle came on February 12, 1906, at Butte, Montana when he held Jack Sullivan to a draw in 20 rounds. Then his big chance came on July 4, 1907, on which day he met Joe Thomas. The latter at this time was generally considered the best of the middleweights. The bout went twenty rounds to a draw.

Their second fight took place at San Francisco, September 2, 1907, and this time Ketchel scored a knockout in the thirty-second round. Their third engagement took place at San Francisco on December 12, 1907, and Ketchel gained the verdict at the end of twenty rounds.

Regained the middleweight title after he had lost it to Billy Papke by a knockout. Stopped Papke just one round sooner than Papke stopped him. Fought Jack Johnson, then heavyweight champion of the world when Johnson scaled 205½ pounds and Ketchel only 170¼. He was knocked out by his heavier opponent in the 12th round after he had dropped Jack in that same round.

Kethel scored 46 knockouts. 14 of which came in succession. Was shot to death by Walter Dipley at Conway, Mo., October 15, 1910.

Elected to Boxing Hall of Fame in 1954.

JOHNNY KILBANE

The featherweight class for many years boasted of some of the cleverest of all fighters, among whom were such stars as Billy Murphy, Johnny Griffin, George Dixon, Frank Erne and Abe Attell. When Attell was in his prime, the field of featherweights was composed of an unusual crop of heavy hitters, yet it remained for another clever boy, one almost the equal of Attell, to dethrone him in 20 round bout, at Los Angeles.

That boxer was Johnny Kilbane, who held the crown for 11 years. He won the championship on February 22, 1912, and lost it to Eugene Criqui of France at the Polo Grounds of New York City on June 2, 1923. Criqui stopped Kilbane in the sixth round.

Kilbane was born in Cleveland on April 18, 1889 and began his pro career in 1907. He came from Irish stock. Managed by Jimmy Dunn.

Died, May 31, 1947, Cleveland, Ohio. Elected to Boxing Hall of Fame in 1960.

FRANK KLAUS

Frank Klaus was born on December 30, 1887, in Pittsburgh, of German-American parentage. Height, 5 feet 7½ inches. Weight, 160 pounds. Managed by George Engel.

He began his career in 1904 and ended in 1920.

The fight that brought Klaus most fame was that at Dieppe, France, June 24, 1912, with Carpentier. The Frenchman was so badly whipped that his manager, Francois Descamps, to save him from a knockout, leaped into the ring in the 19th round and claimed a foul. Klaus won that fight and with it the prestige that went with a victory over such a star.

He died on February 8, 1948, at Pittsburgh, Pa.

FIDEL LA BARBA

He was born September 29, 1905 in New York City of Italian descent, but went to California at an early age and made that his home. Managed by George Blake. He won many amateur titles and finished up his amateur career as an Olympic champion. He retired undefeated as flyweight champion in 1927 to enter Stanford University, but later returned to the ring.

As a pro he held Jimmy McLarnin to a draw. He had a good left hook. He turned in his greatest fight against Kid Chocolate in a featherweight championship contest on December 9, 1932 in Madison Square Garden. Employed a left hook and weave style.

He wrested the flyweight title from Frankie Genaro on August 22, 1925 and defended it successfully against Elky Clark of England in 12 rounds on January 21, 1927. Turned to journalism after retirement and graduation from Stanford.

SAM LANGFORD
(The Boston Tar Baby)

Born February 12, 1880, Weymouth, Nova Scotia. Height, 5 feet 7½ inches. Weight, 126-180 pounds. Powerfully built. Reach, 73 inches. He had a waist of 32 and a chest of 44.

He started his career as a featherweight in 1902 and the following year defeated Joe Gans and drew with Jack Blackburn. In 1904 he drew with Joe Walcott, and in 1906 at Chelsea, Mass., he lost a thrilling bout in 15 rounds to Jack Johnson. Jack refused to fight Langford again.

In 1908 he started cleaning up the White Hopes, defeating Sandy Ferguson in 12 rounds; halting Jim Barry, Jim Flynn and Tony Ross and fought a six-round, no decision bout with Stanley Ketchel in 1910.

Langford fought Joe Jeannette, Harry Wills and Sam McVey often. He and Wills fought 22 times. He retired in 1924.

His record shows a total of 252 professional fights of which he won 37 by decisions, scored 99 knockouts, drew in 31, lost 19 decisions, and was knocked out by four opponents, engaged in two no contests and 59 no decision bouts, and won one on a foul.

Cataracts on his eyes brought blindness. He was an extraordinary fighter with a most remarkable record, although he never held a title.

Langford lived in Boston, Mass., where friends staged a benefit to gather funds for his needs.

Elected to Boxing Hall of Fame in 1955.

He died on January 12, 1956, at Cambridge, Mass.

GEORGE (KID) LAVIGNE

When one speaks of travelling pugilists, he must include one of the greatest lightweights of all time, George (Kid) Lavigne, who fought in many parts of our country and between bouts enjoyed trips to England and France. After retirement he opened a school for boxing in Paris where he taught novices the rudiments of an art he knew so well and practiced with efficiency in the United States.

Like Young Griffo and other great ring men who couldn't stand prosperity and success, Lavigne, dubbed the Saginaw Kid, was a living example of the fact that no fighter could enjoy wine and women and ply his trade with success. For years he carried on in the best fashion of his profession. Then he reached the top rung of the ladder and won the world lightweight championship and invited his downfall by ceasing to care for himself physically.

For years he fought without knowing the bitterness of defeat. He thought himself invincible. With the exception of a few drawn bouts, several of which were halted by the police, he didn't lose a contest from 1885, when he started his career, until 1899 when he dropped his first bout to Mysterious Billy Smith which was followed another loss to Frank Erne, the bout in which the lightweight crown changed hands. A knockout at the hands of George (Elbows) McFadden in 19 rounds, followed, all in the same year.

He won the vacant lightweight title from Dick Burge in London, stopping the Britisher in the 17th round on June 1, 1896.

Lavigne was born in Bay City, Michigan, of French-American parentage, on December 6, 1869. Sam Fitzpatrick, who later managed Jack Johnson, handled the Saginaw Kid's affairs.

On December 14, 1894, Lavigne knocked out Andy Bowen in New Orleans in the 18th round and Bowen died from a brain concussion.

Among the Saginaw Kid's greatest contests were those with Jack Everhardt for the title, which he won by a kayo in 24 rounds; Kid McPartland for the crown, winning in 25 rounds; and his famous battle with Joe Walcott in San Francisco which he won in the 12th round. That championship bout ended with both battlers battered badly.

Exhibitions with Battling Nelson, Joe Gans and Ad Wolgast and two defeats ended his fighting career. He died in Detroit on March 9, 1928.

Elected to Boxing Hall of Fame, 1959.

BENNY LEONARD
(Benjamin Leiner)
(The Ghetto Wizard)

Benny Leonard (Benjamim Leiner) was born in New York City on April 7, 1896. He received his schooling in New York public and high schools. He started boxing when a kid. He learned his fisticuffs in street battles.

Leonard made his debut as a professional at 15 at the Fairmont A. C. under Billy Gibson, later his manager and also pilot of Gene Tunney. Benny took the name of Leonard after announcer, unable to pronounce Leinert, called him by that name.

He fought the greatest lightweights and welterweights of his period and was recognized as one of the greatest scientific fighters and most talkative boxer of modern times. He often has been ranked with Joe Gans and Young Griffo as most scientific. He could jab and feint his way out of trouble, and if that wouldn't suffice, he would talk his way out of a jam.

Leonard was knocked out on four occasions during his entire career of 22 years. When he first started, he was kayoed by Mickey Finnegan in two rounds. Later he was stopped by Frankie Fleming and Joe Shugrue as a lightweight and by Jimmy McLarnin when Benny was trying a comeback as a welterweight.

Leonard scored many knockouts. He was a master on offense as well as defense. With Jack Johnson, he was recognized as one of the greatest feinters in ring history.

He fought two ten round no decision bouts with Freddie Welsh, the lightweight king before stopping the champion in the ninth round in New York to win the world crown in 1917. He held the championship until 1925 when he retired undefeated.

He made an unsuccessful comeback in 1931. His last fight was in 1932 when he was knocked out by Jimmy McLarnin.

Leonard was one of the leading New York ring officials. He collapsed and died in the St. Nicholas Arena ring, April 18, 1947, while refereeing a bout.

He served in two World Wars. Leonard held the lightweight crown 7 years. He was one of two lightweight champions to retire undefeated. The complete story of his life appears in "Leonard the Magnificent" by Nat Fleischer.

He was elected to the Boxing Hall of Fame in 1955.

BATTLING LEVINSKY

Battling Levinsky was born Barney Lebrowitz on June 10, 1891, at Philadelphia, Pa. Nationality, Jewish-American. Weight, 175. Height, 5 feet, 11 inches. Managed by Jack Hanlon and Dan Morgan.

Levinsky started fighting in 1906, using the name of Barney Williams, which he kept until 1913. He retired in 1929.

He challenged Jack Dillon for the light heavyweight title on April 25, 1916, losing a 15-round decision at Kansas City, Mo., but defeated Dillon for the title the same year, on October 24, at Boston, Mass., in 12 rounds.

Levinsky lost the crown to Georges Carpentier on a four round knockout on October 12, 1920, at Jersey City, N. J.

On January 13, 1922, he challenged Gene Tunney for the vacant American light heavyweight title at New York City, N. Y., losing at the end of 12 rounds.

Levinsky died on February 12, 1949, at Philadelphia, Pa.

Elected to Boxing Hall of Fame 1966.

HARRY LEWIS

Harry Lewis, who once claimed the world welterweight championship after he had knocked out Honey Mellody and Frank Mantell, was one of the best of his class in general all-around ability. He was a sensation in Paris where they give him credit for having popularized the sport. He fought many battles in Paris, London, Liverpool and other parts of England and in most of those contests he emerged the victor via the knockout route.

Harry Lewis was born in New York City on September 16, 1886 but moved to Philadelphia at an early age and remained in Pennsylvania, making that state his abode. He was christened Henry Besterman and like many other internationally famous pugilists of his time, he was managed by world-traveller Al Lippe.

Lewis embarked on his fistic career at the old Southern A.C. in 1904 and skyrocketed to prominence in bouts with Joe Gans, Young Erne, Eddie Hanlon, Jim Bonner, Kid Goodman, Mike (Twin) Sullivan, Frank Mantell, Unk Russell, Jack Blackburn, Jimmy Gardner, Willie Lewis, Frank Klaus and Willie Fitzgerald, among other stars. His knockout victims included Dixie Kid, Johnny Summers, Mantell and Billy Glover.

Lewis laid claim to the welter title in 1908. On December 13, 1911, he lost a decision in 20 rounds to Georges Carpentier in Paris. He also lost a 20 round bout in Paris to Leo Houck, seven months before the Carpentier affair.

In 1906 there was a tragedy in the career of Lewis. He had fought Mike Ward on November 15 and knocked Ward out in the ninth round. The day after the fight Ward died from a brain injury.

In 1913, following a blow on the jaw in the fifth round of his contest with Joe Borrell in Philadelphia, his last fight, Lewis collapsed from a blood clot and almost died. He was stricken with partial paralysis. He died in Philadelphia on Washington's birthday, 1956, in the Episcopal Hospital and was buried in Roosevelt Cemetry, Bucks County, Pa. He was 69 years old.

TED (KID) LEWIS
(Gershon Mendeloff)

Ted (Kid) Lewis was born in London, England on October 24, 1894.

Twice holder of the world welterweight championship, former winner of the Lord Lonsdale Belt in the welterweight and middleweight divisions in England, Ted (Kid) Lewis holds a unique record in boxing history.

In this country, Lewis' best work in the ring was accomplished as a welterweight. He engaged in 20 bouts with Jack Britton between 1915 and 1921. Lewis won three bouts; Britton won four; there was one draw and 12 were no-decision bouts.

He started boxing in 1910 and quit in 1929. He began as a bantamweight and wound

up boxing light heavies and heavyweights. Was managed by Jimmy Johnston in the United States.

After World War I, Lewis went back to England, where he engaged in a number of contests. Later he went to Vienna, where he acted as tutor of boxing.

From the time he began his ring career in 1910 until he retired, he engaged in more than 400 battles.

He was elected to the Hall of Fame in 1964.

Lewis died on Oct. 20,1970.

WILLIE LEWIS

Willie Lewis, one of the most brilliant welterweights ever developed in New York, was born on May 21, 1884. He started his fistic career in New York City in 1900. He fought both as a welterweight and as a middleweight and was equally good in both divisions.

He engaged the top men in each class and rolled up an enviable record despite the fact that a number of knockouts were registered against him, among them defeats by Sam Langford, Mike Gibbons, Joe Tipman, Honey Mellody, Stanley Ketchel, Frank Klaus and Al McCoy. In a return bout in Paris, he stopped Mellody in four rounds.

Willie was both a powerful hitter and clever boxer. On May 22, 1912, Lewis lost a decision to Georges Carpentier in 20 rounds in Paris. He and Harry Lewis fought two sensational 20 round draws in Paris, one on February 19, 1910 and the other on April 23 of the same year.

Lewis never was a champion but he fought those who were tops in two divisions both in our country and abroad. He, like his namesake, Harry Lewis, were pioneers of boxing in Europe and did much to plant the seed in France that produced such stars as Carpentier, Marcel Moreau, Eugene Criqui, among many others, to keep French boxing in the spotlight.

Willie was Irish and a product of the Gashouse District of New York, a tough neighborhood. He began boxing as a featherweight when he was only 15 years old. He fought Joe Gans a no-decision bout of six rounds in the old Madison Square Garden in 1906, a contest which was credited to him as a victory by the scribes.

Willie could box and punch and was game. Often as a middleweight he gave away 20 or more pounds to fight men in the light heavyweight and heavyweight divisions.

After retiring, Willie became a bartender. He died in New York City, May 17, 1949, at Polyclinic Hospital after a long illness.

TOMMY LOUGHRAN

Tommy Loughran was born on November 29, 1902, at Philadelphia, Pa. Nationality, Irish-American. Weight, 175. Height, 5 feet 11 inches. Managed by Joe Smith.

Loughran started his professional career in 1919 and campaigned steadily until his retirement in 1937. After Jack Delaney relinquished the light heavy title, Loughran and Mike McTigue met for the vacant crown on October 7, 1927, at New York City with Loughran taking a 15-round decision. He successfully defended the title against Jimmy Slattery, Leo Lomski, Pete Latzo (twice), Mickey Walker and Jimmy Braddock before giving it up to campaign as a heavyweight.

On March 1, 1934, he met Primo Carnera for the heavyweight title at Miami, Fla., losing a 15-round decision. He was outweighed by 86 pounds, the weight being 270 to 184, a record for a title bout.

Loughran was one of the cleverest boxers in modern ring history.

In 1942 Loughran enlisted in the United States Marine Corps. Now engaged as a sugar broker.

Ring Fighter of Year, 1929 and 1931.

Elected to Boxing Hall of Fame in 1956.

JOE LOUIS
(Joseph Louis Barrow)

Born at Lexington Alabama, May 13, 1914. Christened Joseph Louis Barrow. Comes from hardy Cherokee Indian, Negro and White stock. Height 6 feet 1¾ inches and weight 201 pounds.

Started his boxing career as an amateur. Won light heavyweight championship in National tournament in 1934. Was Golden Gloves title holder. Began pro career under the management of Julian Black and John Roxborough.

On July 4, 1934 at Chicago he started his professional career by knocking out Jack Kracken in one round. Scored 43 knockouts, won seven decisions and lost four bouts in a total of 54 contests as a simon pure. Dropped decisions to Johnny Miler, Max Marek, Clinton Bridges and Stanley Evans. Beat Evans in a return bout.

Was runner-up to Marek in light heavyweight class, National AAU championships in Boston, 1933. Won National AAU light heavyweight title in St. Louis, April, 1934.

One of the most powerful hitters in the history of boxing and is favorably compared with such stars as Jack Dempsey and Jim Jeffries.

In his first year as a professional he scored 10 knockouts in a dozen fights.

He won the world heavyweight title at Chicago, Illinois, June 22, 1937, by knocking out James J. Braddock in 8 rounds.

Set world record for successful defenses of heavyweight title, with 25. Lost only once as a pro prior to retirement in 1949, Max Schmeling stopping him in 12th round, in non-title bout. Later, when champion, knocked out Schmeling in 2:04 of opening round.

Received total of $20,757 during first two years of fighting and grossed more than $4,400,000 in regular matches, exhibitions and radio and television in 13 years. Was first Negro heavyweight champion since Jack Johnson won the crown in 1908.

Largest gate was with Billy Conn in their second fight, $1,925,505, in which the ringside seats sold for $100.

Made comeback on September 27, 1950 and lost in 15 rounds at Yankee Stadium to Ezzard Charles.

His final comeback fight was with Rocky Marciano on October 26, 1951, in which Rocky scored a kayo in 8 rounds.

Fought such men as Primo Carnera, King Levinsky, Paolino Uzcudun, Schmeling, Jack Sharkey, Bob Pastor, Braddock, Conn, Lou Nova and Jersey Joe Walcott.

Was a sergeant in the U.S. Army in World War II, traveling throughout the world entertaining troops.

Louis was elected to Boxing Hall of Fame in 1954.

BENNY LYNCH

Benny Lynch was Scotland's first world champion. He held the flyweight title. He was born on April 2, 1913, in Glasgow, and died on August 6, 1946. He outpointed Small Montana of the Philippines at Wembley, London, to gain universal recognition as champion.

Benny boxed under his real name. He was born in the heart of the thickly populated industrial section of the Clydesdale city famed for its ships and engineers. At the age of eight he won his first honors, the four stone championship in amateur competition. After 37 bouts as an amateur he turned pro. He won all but two of his amateur contests.

He won the Scottish championship when he beat Jimmy Campbell of Glasgow in 15 rounds at the Olympic Stadium in that city. Then he whipped the Italian champion, Carlo Cavagnoli; Maurice Huguenin of France; Valentine Angelmann, the French title holder; Pedrito Ruiz, Spanish champ and Tut Whalley of England to rise to the top of his division as a challenger for the crown.

In 1935 he drew with Jackie Brown of Manchester, the champion, in an overweight match and on September 8 of that year, in a return engagement, he relieved Brown of his crown, flooring the king ten times.

Had Lynch guarded his health, he would have lasted long. He was the conqueror of every champion in every country and was a worthy title holder, but his love for liquor eventually felled him.

JOE LYNCH

Born in New York City, November 30, 1898. Weight, 118 pounds. Height, 5 feet, 8 inches. Managed by Eddie Mead.

He began his career in 1916, and was one of the outstanding boys in the bantam division throughout his career. He won the crown from Pete Herman in 1920, in Madison Square Garden in a fast 15 round bout but lost it to Herman in a return engagement on July 25, 1921, in Brooklyn. Herman two months later lost the championship to Johnny Buff. Lynch in turn, on July 10, 1922, stopped Buff in 14 rounds to regain the crown.

Lynch had an excellent right hand, one of the best in the business and he used it effectively against his opponents. When hurt, he did his best fighting. He would tear in and carry the battle to his rival. At long range he used a "one-two" blow, a left jab followed by a hard right.

After his retirement he bought a farm and a gymnasium at New City, New York, and later was appointed postmaster of that city.

Lynch died by accidental drowning in New York City, September 1, 1965.

KID McCOY

The Corkscrew Kid

Christened Norman Selby, McCoy was born on October 13, 1873, at Rush County, Ind. He was a natural middleweight but fought men in the heavyweight and light heavy division.

He was 5 feet, 11 and scaled 160 pounds. He started his career in 1891, and retired in 1916, after a tour of Europe.

At one time he claimed the light heavy crown. He was the original globe trotter. He introduced boxing into many parts of Africa and Europe.

He knocked out Tommy Ryan at Maspeth, N.Y., in 15 rounds to win the welterweight title on March 2, 1896, after which he went into the higher divisions because of weight

increases. He then fought Jack Root for the light heavyweight crown on April 22, 1903, at Detroit, but was outpointed.

He committed suicide in Detroit, Mich., April 18, 1940.

In 1957 he was elected to the Boxing Hall of Fame.

TERRY McGOVERN

John Terrence McGovern was born in Johnstown, Pa., March 9th, 1880. Won the featherweight championship when he whipped George Dixon. Terry started fighting at 17, and during the outstanding part of his career was under the management of Sam Harris and Joe Humphreys. McGovern previously won the bantamweight title in 1899 by halting Pedlar Palmer in one round.

George Dixon was knocked out in a New York fight by McGovern, in 8 rounds, on January 9th, 1900. Overnight the Irish whirlwind was made into a hero. That same year McGovern knocked out Eddie Santry, Oscar Gardner, Frank Erne and Joe Gans. McGovern's fight with Gans in Chicago was branded as a fake and it killed the game in Chicago.

In 1901, McGovern went to San Francisco and there knocked out Aurelio Herrera in 5, and Oscar Gardner in 4 rounds. His second setback was when Young Corbett of Denver knocked him out in Hartford, Conn., on November 28, 1901, in two rounds. The Denverite again kayoed McGovern at Mechanic's Pavilion in San Francisco on March 31st, 1903.

The bulldog whirlwind Irishman beat Eddie Hanlon in the East and fought no-decision battles with Battling Nelson and James Edward Britt. Later, McGovern wasted away through fast living, was so sick mentally that he had to be confined to a sanatarium. He passed away at 37 on February 26, 1918. He was elected to the Boxing Hall of Fame in 1955.

JIMMY McLARNIN

Jimmy McLarnin, known as Baby Face McLarnin, was born in Belfast, Ireland, December 17, 1905. He began his professional career in 1923 after he had fought as an amateur and had received special training from Pop Foster, a veteran of the old school who was like a father to Jimmy. McLarnin owed all to Foster, who guided him cautiously until he had reached the heights and when Pop died, he left his fortune to Jimmy.

On May 29, 1933, McLarnin achieved the goal of his ambition when he knocked out Young Corbett III in Los Angeles in one round to win the world welterweight crown. A year later, he lost that title to Barney Ross in the Garden Bowl in Long Island City in a 15 round bout.

Then came a return match at the Polo Grounds in New York City later that year and Jimmy regained the throne by outpointing Ross in 15 rounds and on May 28, 1935, Ross regained the title in 15 rounds.

Included in his battles were thrillers with Joe Glick, Ray Miller, Billy Petrolle, Tony Canzoneri (whom he fought twice) and Lou Ambers. He won and lost in his bouts with Tony but beat Ambers. In the contest with Miller, a hard hitting affair, Ray stopped McLarnin in the eighth round and Jimmy later decisioned him in ten.

His knockouts of Sergeant Sammy Baker in a round, Al Singer in the third, Ruby Goldstein in the second and Sid Terris in the opener, made him the talk of the fistic world. He fought Sammy Mandell thrice, losing to him in 15 rounds in a world lightweight title bout and later winning twice in non-title bouts. He lost to Billy Petrolle in their first fight but beat him twice thereafter. When he knocked out Benny Leonard in the sixth round he put an end to the comeback of the former lightweight title holder.

He frequently appeared in the movies.

Elected to Boxing Hall of Fame in 1956.

ROCKY MARCIANO
(Rocco Marchegiano)

Rocky Marciano was born in Brockton, Mass., on September 1, 1924. Height 5 feet, 11 inches. Weight 184 pounds. Managed by Al Weill.

An all-around athlete, he played football and baseball in high school, and was given a tryout as a catcher with the Chicago Cubs farm team at Fayetteville, N. C. During the war he served overseas with an amphibious unit.

A heavyweight with the Fort Lewis (Wash.) boxing team, he went to the National Junior A. A. U. tournament in Portland, Ore., in 1945 where he knocked out four opponents in two nights but broke his yand.

Marciano, who was undefeated, was one of the hardest hitters in the game. He scored 3 knockouts in 9 fights. Among his qnockout victims were Rex Layne, Freddie Beshore, Joe Louis, Lee Savold and Harry Matthews.

He won the world heavyweight title on September 23, 1952, by a knockout over Jersey Joe Walcott in 13 rounds at Philadelphia, Pa., then repeated in one round in Chicago, in first title defense and stopped Roland La Starza in 11, in his second bout.

In 1954 Marciano twice successfully defended his title against Ezzard Charles, winning in 15 rounds and stopping Charles in 8. Died Aug. 31, 1969 in an airplane accident.

MEMPHIS PAL MOORE

Christened Thomas Wilson Moore, he was born in Kenton, Tenn., July 28, 1894. Never a champion himself, Moore made a career of beating champions. Unfortunately, he was never given an official crack at a world title, most of his victories having been scored in no-decision and over-weight matches.

During his long career, which began in 1913 and ended 20 years later, Memphis Pal (so called to distinguish him from another Pal Moore, a ranking Philadelphia lightweight) fought no less than 32 bouts with 13 rivals who were, had been or later became world champions, the list including Kid Williams, Pete Herman, Joe Lynch, Johnny Ertle, Johnny Buff, Jimmy Wilde, Eugene Criqui, Sammy Mandell, Bud Taylor, Frankie Genaro, Benny Leonard, Jimmy Walsh and Fidel La Barba.

A superb boxer with a baffling will-o'-the-wisp style, Moore engaged in more than 200 bouts and one of his proudest boasts was that he was never counted out. His ring career ended, Moore returned to Memphis where he became a successful real estate operator until his death on March 15, 1953.

OWEN MORAN

Born in Birmingham, England, October 4, 1884. Height, 5 feet, 4 inches. Weight, 116-136 pounds. Managed in America by Charley Harvey.

He was one of England's greatest lightweights and featherweights. Known as "The Fearless." Twice fought for the British featherweight title. In 1913, his first big fight, he drew with peerless Jem Driscoll at the old National Sporting Club.

He was one of the toughest, roughest fighters of his weight and very courageous. One of his three visits to America lasted five years, during which he fought the top talent and beat our most formidable fighters. Among his outstanding bouts were those with Battling Nelson, whom he knocked out in the 11th round in 1910, and against Ad Wolgast, who kayoed the Englishman in 13 rounds. He started his pro career at the age of 16.

He fought Abe Attell five times. Two contests, one 25 rounds and the other 23 rounds, each to a draw, were also top performances. For six years, from 1904 through 1910, he was rated one of the world's best.

He died in Birmingham on March 17, 1949.

He was elected to Hall of Fame in 1965.

BATTLING NELSON
"The Durable Dane"

Born, June 5, 1882 in Copenhagen, Denmark. Height 5 feet 7½ inches. Weight 133 pounds. Managed by Billy Nolan.

Battling Nelson was known as the Durable Dane because of his remarkable endurance. He was a rough and tumble fighter of the boring-in school. He lacked science but could hit hard.

He began his career in 1896.

It was on September 3, 1906 at Goldfield, Nev., in a contest promoted by Tex Rickard, that Nelson was disqualified for fouling Joe Gans in a lightweight title bout that ended in the 42nd round. They met again on July 4, 1908 at San Francisco and this time Nelson won the title by scoring a knockout in the 17th round. A third contest was arranged for September 9, 1908 at Colma, Calif., and Nelson retained his crown, halting Gans in the 21st round.

Nelson lost his championship to Ad Wolgast by a knockout in the 40th round on February 22, 1910 at Point Richmond, Calif., with Eddie Smith the referee. The Durable Dane quit the ring in October 1913, then made a comeback in August of the following year and on and off he engaged in contests through 1923 when he hung up his gloves.

He died on Feb. 7, 1954, at Chicago, Ill.

In 1957 he was elected to the Boxing Hall of Fame.

PHILADELPHIA JACK O'BRIEN

Philadelphia Jack was born Joseph F. Hagen on January 17, 1878, at Philadelphia, Pa. Nationality, Irish-American. Weight, 158. Height, 5 feet, 10½ inches.

O'Brien started his professional career in 1896 and fought for 17 years through 1912.

He won the light heavyweight title by stopping Bob Fitzsimmons in the 13th round on December 20, 1905, at San Francisco but continued fighting heavyweights, never defending his title and holding it until his retirement.

Twice O'Brien challenged Tommy Burns for the heavyweight title, drawing in 20 rounds on November 28, 1906, and losing a 20-round decision on May 8, 1907, both at Los Angeles.

In his bout with Stanley Ketchel, on March 26, 1909, at New York City, O'Brien was knocked unconscious in the final round but was saved by the bell.

O'Brien died on November 12, 1942, in New York City.

BILLY PAPKE
"The Thunderbolt"

Billy Papke, born on September 17, 1886, at Spring Valley, Illinois, of

German-American parentage. He started boxing in 1905.

Papke knocked out Stanley Ketchel in the 12th round on September 7, 1908, to win the world middleweight title. On November 26, 1908, Ketchel turned the tables on Papke, knocking him out in the 11th round at San Francisco to regain the throne. On July 5, 1909, he lost a terrific battle of 20 rounds to Ketchel at Colma, California.

After Ketchel's death in 1910, Papke claimed the crown. He was outpointed in 20 rounds by Cyclone Johnny Thompson in Australia on February 11, 1911, and after Thompson had outgrown the class, Papke again claimed the throne.

Frank Mantell disputed that claim and beat Papke in 20 rounds on February 22, 1912 in Sacramento.

Papke committed suicide on November 26, 1936, at Newport, California.

PASCUAL PEREZ

Pascual Perez, an Argentinian, who dethroned Yoshio Shirai for the world flyweight championship in Tokyo on Nov. 25, 1954, was born in Mendoza. He didn't have much schooling due to the fact that he came from a family of nine. His extremely poor parents required the services of all the children in order to make both ends meet and young Pascual, like his brothers and sisters, was put to work on the father's vineyard. He was the second youngest in the family.

He started his career as an amateur against the wishes of his parents in 1944 when he won the Argentina flyweight championship. This he repeated in 1946, 1947 and 1948. He won the Argentina Latin title in Chile in 1946, in Brazil in 1947 and in 1948 he won the Olympic championship in England. In 1949 his father compelled him to quit boxing but young Perez liked the sport so much that he fought under an assumed name, Pablo Perez, in amateur competition.

In 1950 he won the Argentina flyweight title again, then followed up with a loss in the Pan-American championship in 1951, following which, after three more amateur fights, he turned professional. As he put it, "I was a janitor in the civil service of my government in Mendeza and didn't have enough money so I decided to take a chance as a professional. As such, I made the grade."

Young Perez was in the Army for one year in 1947. He gave credit to President Peron for his advancement because of the interest the President showed in his career.

Lost his title in 1960 to Pone Kingpetch. He defended it 10 times. Perez retired Apr. 11, 1963.

WILLIE RITCHIE
(Gerhardt A. Steffen)

Willie Ritchie was born at San Francisco, February 13, 1891. His height was 5 feet, 6¼ inches and he weighed 135 pounds. He began his boxing career in 1907.

Ritchie won the world lightweight title at Daly City, California, November 28, 1912, winning on a foul in 16 rounds from Ad Wolgast and he lost the title in London, England, July 7, 1914, to Freddie Welsh on a 20 round decision.

In 1919 Ritchie twice fought Benny Leonard, one a four round no-decision bout and then was stopped by Benny in 8 rounds. He made several comebacks, finally retiring in 1927.

Ritchie served as a boxing instructor in the U. S. Army in World War I and he became a California State Boxing Inspector in 1928.

Ritchie participated in 71 contests, winning 8 by knockouts, 27 by decisions. Fought 22 no-decision fights. He won once on a foul; lost 8. drew in 4 and was kayoed once.

Ritchie retired from the California State Athletic Commission in 1963.

Elected to the Boxing Hall of Fame in 1962.

JACK ROOT

Old timers look upon the present crop of pugilists as a mediocre lot compared to what they had seen in the golden era of pugilism. They point to the days of Kid McCoy, Jack Root, Tommy Ryan, Philadelphia Jack O'Brien, George Gardner, Tommy West, Joe Walcott, Sam Langford and Stanley Ketchel, among other greats, who fought both in the middleweight and light heavyweight ranks at a time when the field was so heavily loaded with top talent that every one of the above seemed good enough to sit on the throne.

Jack Root not only was a top ranking middleweight but was the first to hold the title in the light heavyweight division. That class came into being in 1903 when Lou Housman conceived the idea that a grade should be established between the middle class then set at 156 pounds and the heavyweights.

It was on April 22, 1903, that Root defeated Kid McCoy in Detroit, Mich., in a bout advertised as for the new crown but he didn't hold the championship long for on July 4 of the same year, George Gardner knocked Root out at Fort Erie in the 12th round to relieve Jack of his laurels. Root, an Austrian by birth, was born on May 26, 1876.

He started his career in 1897 and until he was stopped by Gardner, he didn't lose a contest, though he tackled the cream of his division, including such stars as Jack Moffat, Australian Jim Ryan, Billy Stift, Frank Craig, Tommy West, Alec Greggains, Tommy Ryan and Kid Carter.

In 1905, after Jim Jeffries had retired, a bout was arranged between Root and Marvin Hart which was refereed by the retired heavyweight king and which was advertised as a world championship match to decide Jeffries' successor. Root was halted by Hart in the 12th round.

Following that bout he engaged in only one more contest the following February and after defeating Fred Russell in a 10-rounder, he quit and went into show business.

Root bought several movie houses and when the business began to thrive, he sold out and became a wealthy man. He died in Los Angeles June 10, 1963 at the age of 87.

He was elected to Boxing Hall of Fame in 1961.

BARNEY ROSS

Barney Ross was born on New York's lower East Side, December 23, 1909, and was christened Barnet David Rosofsky.

He moved to Chicago when a youth and attended school there. He graduated from Foster Grammar school and Medhill High. He took up boxing after school hours and made good as an amateur. Ross displayed considerable skill. He trained under the watchful eye of Packey McFarland, former lightweight star, who was in charge of the Catholic Youth movement in the Windy City.

Barney began his amateur career in 1926. The following year he competed in the Golden Gloves tournament and in 1929 won the Western and Inter-City featherweight titles.

Ross started his pro career in 1929 as a lightweight and gained the top rung of the ladder when he won the title from Tony Canzoneri in Chicago in 1933. In beating Canzoneri, he not only won the lightweight title but the then recognized junior welterweight crown as well.

He won the welterweight title from Jimmy McLarnin in 1934, after he had given up the lightweight crown. He lost the welterweight title back to McLarnin later that year. The following summer he regained the welterweight title from McLarnin and held it until defeated by Henry Armstrong in 1938. He retired from the ring after that bout and served in the U. S. Marines during World War II, being cited for bravery at Guadalcanal where he was wounded in action.

During his career he scored victories over such outstanding ringmen as Young Terry, Sammy Fuller, Billy Petrolle, Billy Shaw, Bobby Pacho, Battling Battalino, Harry Dublinsky, Lou Jallos, Goldie Hess, Johnny Farr, Tommy Grogan, Ceferino Garcia, Ray Miller, Frankie Klick and Pete Nebo.

Was Ring's Fighter of Year in 1934, sharing it with Tony Canzoneri. He also received the award in 1935.

Ross was elected to the Boxing Hall of Fame in 1956. Died in Chicago January 17, 1967.

TOMMY RYAN

It has been said that Tommy Ryan, by men who should know, was the greatest fighter for his weight boxing has known.

He was a wily scrapper and a great hitter and as welterweight champion he stood pre-eminent in a day of great fighters.

He was born March 31, 1870, at Redwood, N. Y. Mother, English; father, French. He was christened Joseph Youngs. Weight, 142 pounds at start of career. Height, 5 feet, 7¾ inches.

He started boxing as a pro in 1887, and quit in 1907.

It was on July 26, 1894, at Minneapolis, that Ryan took the welterweight championship by beating Billy Smith in 20 rounds. Tommy and Smith met again, at Coney Island, New York, on May 27, 1895, but the police interfered in the 18th round and it was called a draw.

On March 2, 1896, Kid McCoy stopped Ryan in 15 rounds and took the title. Ryan then entered middleweight division and laid claim to the crown after Fitzsimmons had retired. He beat all other claimants and was generally recognized as the best. In 1907 he retired. Elected to Boxing Hall of Fame, 1958.

Ryan died at Van Nuys, California, August 3, 1948.

MAX SCHMELING
(Maximilian Schmeling)

He was born at Klein-Luckaw, Germany, September 28, 1905, and was christened Maximilian Schmeling. His height was 6 feet, 1 inch and he scaled 195 pounds. He was managed by Arthur Bulow in Germany and Joe Jacobs in America. Schmeling won the middleweight and light heavyweight championship of Germany as an amateur prior to turning professional in 1924.

Max fought 36 professional fights, losing one to Jack Taylor, an American, before he gained his first championship by beating Max Diekmann for the light heavyweight crown of Germany. In 1928 he was stopped by Gypsy Daniels in one round.

Schmeling came to America in 1928. He knocked out Joe Monte in his first start in the fifth round and the following year won from Joe Sekyra in 10, Uzcudun in 15 and knocked out Pietro Corri in one and Johnny Risko in nine.

He won the world heavyweight title on a foul from Jack Sharkey in final of elimination tournament at Yankee Stadium in 1930 and lost it to Sharkey in Garden Bowl in 1932 in 15 rounds.

On June 19, 1936, Schmeling knocked out Joe Louis in the 12th round at New York City, thereby placing himself in line for a title bout. He subsequently was knocked out in a return match, this time for the heavyweight championship, by Joe Louis in 2:04 of the first round on June 22, 1938.

During his career he faced opponents such as Paolino Uzcudun, Jack Sharkey, Max Baer, Joe Louis, Johnny Risko, Mickey Walker, Young Stribling and Steve Hamas.

He served as a paratrooper with the German Army in World War II. After the war, he became a referee in Germany and the owner of a mink farm and a soft drink business.

Was Ring's Fighter of Year in 1930.

JEFF SMITH

Jerome Jeffords, who fought under the name of Jeff Smith, was born in New York City on August 23, 1891. He was a famous middleweight who like many of his colleagues of his era, was a world traveller who performed in many parts of the globe. He engaged in a number of contests in France and Australia and rolled up an enviable record. Like McGoorty, Darcy, Mike Gibbons, Frank Mantell and others, he laid claim to world honors following Ketchel's death, but failed to gain public recognition.

He was a master boxer who competed in the roped square for 18 years. Though never crowned king of his division, he was one of the world's best.

In 1915, he defeated Les Darcy, in Sydney, Australia, the boy from Down Under refusing to continue after the fifth round, claiming he had been fouled. In a return bout, he lost on a foul to Darcy in the second round.

Jeff and Greb fought seven times, five no-decision bouts, a loss in 10 and a draw in 15 rounds. He also fought a no-decision 15 round contest with Gene Tunney in New Orleans in 1924, before Gene had won the heavy crown. At the time Gene outweighed Jeff by 186 to 154 pounds.

Jeff and Tommy Loughran fought twice, and in one bout, he dropped the clever Tommy. Other famous middleweights and light heavies with whom Smith was matched were Bob Moha, Mike Gibbons, Leo Houck, Frank Mantell, Willie Lewis, Eddie McGoorty, Young Ahearn, Mike McTigue, George Chip and Jimmy Clabby.

Smith, after retiring, served as an instructor in boxing at Fort Dix and his three sons were in the Armed Forces. He died in Levittown, N. J. on February 3, 1962.

MYSTERIOUS BILLY SMITH

(Amos Smith)

He was born in Eastport, Maine, May 15, 1871, but lived during the early part of his youth in Saint John, New Brunswick, Canada. He was Irish-American. Height 5 feet 8½ inches and weight, 145.

He started professional boxing in 1891. He was rated high in the ranks of the ring greats. He claimed the world welterweight title in 1892 when Paddy Duffy, the champion, retired. He made his claim stand up by defeating Danny Needham, stopping him in 14 rounds in San Francisco in a contest recognized as for the crown. He lost the title to Tommy Ryan in Minneapolis in 1894 in a 20 round bout refereed by Joe Choynski. But in 1898, he regained the crown, by defeating Matty Matthews in 25 rounds. He won from the great Joe Walcott in 20 rounds and then lost the title to Rube Ferns on a foul in the 21st round of their bout in Buffalo on January 15, 1900.

Smith had a remarkable record and has been called by oldtime scribes one of the greatest of all welterweights.

He died on Oct. 15, 1937, at Portland, Ore.

CHARLES B. (BUD) TAYLOR

(The Blond Terror of Terre Haute)

Bud Taylor was born in Terre haute, Indiana, on July 5, 1903, and grew up in a sector where youngsters had to fight for their rights. He therefore turned to boxing at an early age and, in 1920, turned to professional boxing. Three years later he became recognized as a headliner. In 1925 he whipped Jimmy McLarnin and lost on a foul to him.

He was a stiff right hand puncher. In 1924 he knocked out Frankie Jerome in New York and Frankie died after the fight. Two years later, he killed another fighter in Milwaukee. Clever Sencio, died following a ten round bout with Bud.

In 1931, after being stopped in two rounds by Benny Bass and losing in eight to Lew Massey, Taylor hung up his gloves. He became a manager and promoter. He died in Los Angeles, Calif. on March 9, 1962.

LEW TENDLER

"The fighter who was talked out of a world championship."

That's how sports writers refer to Lew Tendler, Philadelphia southpaw, the lightweight who tossed away a championship when he permitted Benny Leonard, on the verge of a knockout, to induce him to pause in his attack sufficiently to enable the champion to recover and save his crown. It was a case where quick thinking kept the

championship in Benny's hands.

Tendler was one of the hardest hitters among the lightweights. He was born on September 28, 1898 and started his career as a bantam in 1913. At the age of five he was selling newspapers. At 15, he was earning $17.00 as a main event fighter. Ten years later, he was in the six figure class getting $116,000 for one battle. When he retired at the age of 30, he had earned a million dollars in boxing and following his retirement, he became a successful restaurateur. He fought the top men with success.

That's the story of Lew Tendler, the Philadelphia southpaw.

In 1928 he ended his career with three bouts. He knocked out Jack McFarland in eight rounds, lost in 10 to Ace Hudkins and then stopped Nate Goldman in five, before calling it quits.

He was elected to the Boxing Hall of Fame in 1961. Died Nov. 1970 in Atlantic City, N.J.

VIC TOWEEL

Born in Benoni, South Africa, 1929. Managed by his father, Mike, a former boxer. Is of Lebanese parentage. Of five brothers in family, only one, a cripple, didn't box. Responsible for big boom in South African boxing. In third month of fighting, won South African bantamweight crown by defeating Jimmy Webster. Four months later acquired Union's featherweight title by outpointing Tony Lombard.

In his first year as a professional, Vic thrashed Stan Rowan of England for British Empire bantam laurels. He also trounced former world flyweight champion Jackie Paterson.

Became world bantamweight champion by outpointing Manuel Ortiz in Johannesburg, May 31, 1950, in 15 rounds.

On November 15, Toweel lost the title to Jimmy Carruthers of Australia in Johannesburg, So. Africa, being knocked out in one round. Was stopped again in 1953 by Carruthers in 10 rounds, then qfit flyweight division. He visited the U.S. and fought as a lightweight in 1954.

GENE TUNNEY
(James Joseph Tunney)

Born, New York, N. Y., May 25, 1898, of Irish parentage. Height, 6 feet, ½ inch. Weight, 192 pounds.

After attending parochial schools, as a youth he worked in a steamship office. Tunney fought around the small clubs of New York until World War I. He enlisted in the Marines and was in France, where he won a regimental boxing championship in the A.E.F.

He won the vacant American light heavyweight title in a bout with Battling Levinsky, January 13, 1922, in Madison Square Garden, and lost the title to Harry Greb on May 23, 1922. He was badly whipped in that fight. Tunney regained the crown from Greb on February 23, 1923.

Gene's knockout of Tommy Gibbons in 12 rounds on June 5, 1925, cleared the path of challengers and brought Tunney into the spotlight for a shot at Dempsey's heavyweight title. He won the heavyweight title on a ten-round decision at Sesquicentennial Stadium, September 23, 1926 and successfully defended the crown against Dempsey at Soldier's Field, Chicago, on September 22, 1927, in the "Battle of the Long Count."

Tunney fought only once more before retiring as undefeated world heavyweight champion, knocking out Tom Heeney at Yankee Stadium, July 26, 1928, in 11 rounds. Tunney collected the largest sum up to that time for one fight, $990,445 for the second bout with Dempsey. He also figured in a fight that lost the greatest amount in history, that with Heeney. Tex Rickard dropped $152,000 on the show. Tunney received $525,000 as a guarantee for that bout. He lost only once in his entire career, to Greb. He participated in 100 bouts including amateur contests.

After his retirement he became an executive of many concerns, among them the Denham Tire Co., the Stamford Construction Co., and the Morris Plan.

Elected to Boxing Hall of Fame in 1955 and was the Ring Fighter of the Year in 1928.

PANCHO VILLA
(Francisco Guilledo)

He was born in Iloilo, Philippine Islands, August 1, 1901. Weight 110 pounds. Height 5 feet 1. Managed by Frank Churchill.

He was the champion flyweight of the Orient before coming to the States. He was crowned American champion when he kayoed Johnny Buff in 11 rounds in 1922. In 1923 he knocked out Jimmy Wilde in a sensational battle at the Polo Grounds in New York to win the world title.

In America he fought the cream of the talent in both flyweight and bantam divisions with success. His record was a splendid one. He was a fast, two fisted battler, an excellent boxer and carried a stinging jab.

He started his career in 1919. He participated in 103 fights. He scored 22 knockouts, won 49 bouts, lost four, drew in four and engaged in 23 no decision fights and lost one on a foul.

On July 4, 1925 he lost a ten round bout to Jimmy McLarnin. He had an ulcerated tooth that brought on blood poisoning which resulted in his death following that contest.

Elected to Boxing Hall of Fame, 1961.

JERSEY JOE WALCOTT
(Arnold Raymond Cream)

Born in Merchantville, N. J., January 31, 1914. Now living in Camden, N.J. Height 6 feet. Weight, 194 pounds. Managed by Felix Bocchicchio. Earliest known professional records date back to 1930. However, Walcott probably fought before then. Age has always been disputed, claims being made that he is several years older. Took fighting name of original Walcott whom he idolized.

A high school graduate, he is a good, smooth talker but somewhat shy. Married and father of six children. Disillusionment made him quit the ring several times between 1930 and 1943. A hard puncher in his early career he acquired a unique style of boxing later on that defeated the best of heavyweights and eventually won the title for him.

In 1945 he started his rise to the top, knocking out Steve Dudas, Johnny Denson, Tommy Gomez and Curtis Sheppard and beating Joe Baski, Lee Q. Murray, Jimmy Bivins and Lee Oma. After defeats to Joey Maxim and Elmer Ray he decisioned them in returns and was matched with Joe Louis for the title, losing on split decision after having the champion down. Louis stopped his second bid for the crown on June 25, 1948, halting Waccott in 11 rounds.

After Louis had vacated the title, Walcott and Ezzard Charles fought for N.B.A. recognition in 1949, and Jersey Joe lost a close decision. He then stopped Olle Tandberg in Stockholm, Harold Johnson, Omelio Agramonte and Johnny Shkor in the States and defeated Hein Ten Hoff in Germany, before losing in an upset to Rex Layne in the Garden.

His fourth try for the title, on March 7, 1951 at Detroit, saw him lose again to Charles but on July 18, 1951 he halted the champion in seven rounds at Pittsburgh to win the championship.

On September 23, 1952, in Municipal Stadium, Philadelphia, Walcott lost the title to Rocky Marciano who stopped him in the 13th round.

He was stopped by Rocky in Chicago in a return bout in 2.25 of the opening round on May 15, 1953.

JOE WALCOTT

Joe Walcott, known as the "Barbados Demon." Born in Barbados, April 7, 1872. Height, 5 feet, 1½ inches. Weight, 132-145 pounds. British subject. Parents, West Indians.

Came to America in 1887. Settled in Boston. Arrived in Boston Harbor as a cabin boy on a brigantine when he was only 15 years old.

Started boxing as an amateur and also wrestled as an amateur, winning the lightweight championship of New England at the age of 18, in both sports. Tom O'Rourke, manager of George Dixon, signed Walcott.

He was a physical marvel. Could withstand terrific punishment and hand out plenty. His greatest feat was the knockout of Joe Choynski, a heavyweight, in seven rounds in 1900.

His greatest fights were with George Kid Lavigne.

Walcott won the world welterweight championship by defeating Rube Ferns in five rounds at Fort Erie, Ontario, December 18th, 1901, and lost the title to Dixie Kid at San Francisco on April 30, 1904, on a foul. His record is one of the greatest in the history of pugilism.

His professional record shows 150 battles, excluding several hundred which he had on the stage against all comers. Walcott was killed in an automobile accident in 1935 in Massillon, Ohio, and is buried in Dayton, Ohio. He was elected to the Boxing Hall of Fame in 1955.

MICKEY WALKER
(The Toy Bulldog)

Mickey Walker was born in Elizabeth, New Jersey, July 13, 1901. Went to school and after graduation took up the study of architecture in Columbia night school. During World War I he tried to enlist but was too small and worked in the shipyards as an iron worker. After the war became a boxer. He made rapid progress in the pro field.

He started his career in 1919 and was knocked out in one round by Phil Delmont. But from then on, he did remarkably well against the cream of the welterweight talent. In his third year he fought Dave Shade twice and Jack Britton.

He won the welterweight title from Britton in the Garden November 1, 1922 in 15 rounds and lost it to Pete Latzo in Scranton, Pa., in 10 rounds, May 20, 1926.

On December 3, 1926 he won the middleweight championship from Tiger Flowers in Chicago in ten rounds. In a title bout in London with Tommy Milligan, he stopped the British contestant in the 10th round.

Later he gave up the title to enter the higher divisions and fought Tommy Loughran for the light heavyweight crown on March 28, 1929 but lost in ten rounds. He went on from there to fight heavyweights and drew with Jack Sharkey in 15 rounds but was stopped by Max Schmeling in 8 in a vicious encounter. He lost a 15 round light heavy title bout with Maxie Rosenbloom. In 1935 he retired to study art and moved to Hollywood where he met with success in his new venture. He later returned to New York where he engaged in several enterprises.

His autobiography, "Will to Conquer" was published in 1953.

He was elected to the Boxing Hall of Fame in 1955.

FREDDIE WELSH
"The Welsh Wizard"

Freddie Welsh, christened Frederick Hall Thomas, was born in 1886 at Pontypridd, Wales. Weight, 133 pounds and height, 5 feet 7 inches. He was managed by Harry Pollok.

His first fights were staged in 1905 in Philadelphia and during that year and the entire following year he fought many times in the Quaker City. In 1907 he went back home to campaign with considerable success. He was a very clever boxer.

Welsh won the lightweight title from Willie Ritchie on July 7, 1914 and lost it to Benny Leonard who stopped him in 9 rounds in New York on May 28, 1917.

Thereafter Welsh fought only six more times. He opened a gymnasium in Summit, New Jersey, and for a time was a lecturer on physical education. He operated a health farm that was successful until the depression days set in when he was forced to dispose of it. He died on July 29, 1927. He was one of Great Britain's greatest boxers.

Elected to Boxing Hall of Fame in 1960.

CHARLEY WHITE

Charlie White, born Charles Anchowitz in Liverpool, England, March 25, 1891, was one of the best left hook artists the ring had during the last half century. He was a lightweight who stood high in his profession.

White was a busy battler from the time he started his career in 1906 until he quit at the end of 1923, though he did make a comeback seven years later when he was halted by Henry Perlick in two rounds and hung up his gloves for good. Of the 170 fights in which he engaged, White ended 51 of them by knockouts and 65 were no-decision bouts because when he was in his prime, boxing was illegal in many states and where permitted, decisions were prohibited. Among the stars whom he fought were Abe Attell, Danny Webster, Matt Wells, Freddie Welsh, Pal Moran, Joe Welling, Ted Kid Lewis, Benny Leonard, Matty Baldwin, Ad Wolgast and Jack Britton. Several fights are not listed.

By far his most sensational battle was with Benny Leonard at Benton Harbor, Mich., on July 5, 1920, when he suffered his first knockout, Benny putting him away in the ninth round after saving his title by a hairline when he was put down over the ropes. Only one time other than in the comeback attempt, was Charlie put away and that by Pal Moran in New York's Madison Square Garden on October 5, 1923. Patsy Haley, the referee, stopped the bout.

After his retirement, Charlie opened a gymnasium in Chicago where he taught physical training and catered to business men and women. Later he went to Hollywood where he took charge of many movie stars, keeping them in good physical condition.

JIMMY WILDE

Born, May 15, 1892, Quaker's Yard, Pontypridd, Wales. Weight, 108 pounds. Height, 5 feet, 2½ inches. Held world's flyweight championship.

There never was a boy his weight who was cleverer or hit harder than this Welsh terror.

They called him a freak because of his tapering body, broad shoulders and an anemic appearance that was deceiving.

Started career in 1911. Retired in 1923 after losing title to Pancho Villa in New York City. He was stopped in seven rounds. He won the crown by knocking out Young Zulu Kid in 11 rounds.

Among the great boxers he met were Pete Herman, who stopped him in the 17th round, Battling Murray, Bobby Dyson, Joe Lynch, Jack Sharkey, Young Zulu Kid, Mike Ertle, Pal Moore, Mickey Russell, Frankie Mason, Tom Noble and Tancy Lee.

Turned to writing boxing for British papers after retirement.

Elected to Boxing Hall of Fame, 1959.

Died Mar. 10, 1969, Age 76.

IKE WILLIAMS
(Isiah Williams)

Born in Brunswick, Ga., August 2, 1912. Now a resident of Trenton, N.J. Height, 5 feet 9½ inches. Weight, 135 pounds. Managed at start by Joe Woodman, then in turn by Eddie Mead, Connie McCarthy and Blinky Palermo. Competed as an amateur. Started professional career in 1940.

Packs a heavy wallop. Was an athlete while in high school. Excelled in sprints and played good baseball as first baseman. Took to boxing at age of 15. Captured Golden

Gloves championship, sponsored by Trenton Times, and won several inter-city titles.

Established himself as first class lightweight by successfully defeating formidable opponents. Launched his career with 32 consecutive victories then lost to Bob Montgomery whom he later knocked out in Philadelphia, August 4, 1947 in six rounds to win international recognition as world champion. Previously had gained N.B.A. title by knocking out Juan Zurita in Mexico City, April 18, 1945, in two rounds.

Married and the father of three children.

Successfully defended his crown against Enrique Bolanos, 15 rounds, May 25, 1948 in Los Angeles; Beau Jack, July 12, 1948, Philadelphia, by a knockout in six rounds; Jesse Flores, September 23, 1948. Yankee Stadium, by a knockout in 10; Enrique Bolanos, Los Angeles, July 21, 1949, by a knockout in four and Freddie Dawson, Philadelphia, December 5, 1949, by a decision in 15.

On September 4, 1946 he went to Wales and in an N.B.A. and British championship fight, stopped Ronnie James, Empire title holder at Cardiff in 9 rounds.

Lost his title to James Carter, May 25, 1951, at New York, being halted in the 14th round.

Retired, then returned to ring and made unsuccessful comeback. Announced retirement again at end of 1953 then made another unsuccessful comeback attempt.

KID WILLIAMS
(John Gutenko)

Born in Copenhagen Denmark, on December 5, 1893, and was christened John Gutenko.

He started his ring career in this country in 1910, and it didn't take long for him to make his mark. He became champion and a big money maker.

He knocked out Johnny Coulon at Vernon, Calif., in 3 rounds on June 9, 1914, to win bantam title. He lost on a foul to Johnny Ertle in St. Paul, September 10, 1915, but did not lose title due to a disputed claim. He was outpointed by Pete Herman, January 9, 1917, in 20 rounds, Herman winning the crown.

Williams retired in 1929. He engaged in 204 pro fights. He died in Baltimore, October 18, 1963.

Elected to Boxing Hall of Fame in 1970.

MIDGET WOLGAST

Midget Wolgast was born in Philadelphia, Pa., July 18, 1910. He was an Italian-American, christened Joseph Robert Loscalzo. He rose from the ranks of amateurs to become one of the top flyweights and a claimant to world honors.

Following the retirement of Corporal Izzy Schwartz in 1930, Wolgast was matched with Black Bill in a bout recognized by the New York Commission as for the championship, but the N.B.A. differed and recognized Frankie Genaro as its title holder. Genaro and Wolgast met on December 26, 1930 in New York City and the bout resulted in a draw. Genaro then went to France where he faced Young Perez in what was designated by the European Boxing Union and the National Boxing Association as a world championship bout and Perez won the crown. Wolgast, in the meantime, continued to box all comers in America and on September 16, 1935, he lost a ten rounder to Small Montana in Oakland, Calif., and with it any further claim to world laurels. At the time he was, however, the American flyweight king.

Wolgast was the eldest of a family of ten children, six boys and four girls. His father was born in Naples and boxed under the name of Mickey Williams.

Midget started his pro career in 1927 when he fought Willie Davies and won in ten rounds. Thereafter he was kept busy and travelled to all parts of the country, gaining many victories. Two months after winning the New York version of the world title, he defended it successfully by stopping Willie La Morte in six rounds. One of his outstanding performances was turned in against Jackie Brown in London on October 30, 1933, winning the verdict in 12 rounds in a big upset.

Wolgast ended his career in 1940, fighting as a lightweight.

He died in Philadelphia, Pa. on October 19, 1955.

FAMOUS BOXING SERIES

Date	Decision	City		Rounds
JACK BRITTON vs. TED (KID) LEWIS				
Mar. 26, 1915.	Britton vs. Lewis (135th Street Sporting Club)	New York	No Dec.	10
Aug. 31, 1915.	Lewis Defeated Britton	Boston		12
Sept. 27, 1915.	Lewis Defeated Britton	Boston		12
Jan. 20, 1916.	Britton vs. Lewis	Buffalo	No Dec.	10
Feb. 15, 1916.	Britton vs. Lewis (Broadway S.C.)	Brooklyn	No Dec.	10
Apr. 24, 1916.	Britton Won World Welter Title From Lewis (Both Weighed 145 lbs. Ringside—Referee, Dick Burke)	New Orleans		20
Oct. 17, 1916.	Britton Defeated Lewis	Boston		12
Nov. 14, 1916.	Britton vs. Lewis in Slow Draw	Boston		12
Mar. 26, 1917.	Britton vs. Lewis	Cincinnati	No Dec.	10
May 19, 1917.	Britton vs. Lewis	Toronto	No Dec.	10
June 6, 1917.	Britton vs. Lewis	St. Louis	No Dec.	12

Date	Decision	City		Rounds
June 14, 1917	Britton vs. Lewis	New York	No Dec.	10
June 25, 1917	Lewis Won World Welter Title From Britton (Both weighed 142 lbs. at 3:00 P.M.—Referee, Lou Bauman)	Dayton		20
Mar. 6, 1918	Britton vs. Lewis 10 Rounds Exhibition (For Camp Gordon Athletic Fund)	Atlanta, Georgia	No Dec.	10
May 2, 1918	Britton vs. Lewis	Scranton	No Dec.	10
May 24, 1918	Britton vs. Lewis 6 Rounds Exhibition (At Madison Square Garden, for American Red Cross, New York)	New York	No Dec.	6
June 20, 1918	Britton vs. Lewis 6 Rounds Exhibition (For War Entertainment Association, Madison Square Garden, N. Y.)		No Dec.	6
Mar. 17, 1919	Britton Knocked Out Lewis, Won World Welter Title (Referee, Matt Hinkel)	Canton, Ohio		9
July 28, 1919	Britton vs. Lewis	Jersey City	No Dec.	8
Feb. 7, 1921	Britton Beat Lewis	New York		15
Britton Won 4, Lewis Won 3, 1 Draw, 12 No Decision		Total 20		

SAM LANGFORD vs. HARRY WILLS

May 1, 1914	Langford vs. Wills	New Orleans	No Dec.	10
Nov. 26, 1914	Langford Knocked Out Wills	Vernon, Calif.		14
Dec. 3, 1915	Langford vs. Wills	New York	No Dec.	10
Dec. 30, 1915	Langford vs. Wills	New York	No Dec.	10
Jan. 3, 1916	Wills Defeated Langford	New Orleans		20
Feb. 11, 1916	Langford Knocked Out Wills	New Orleans		19
Mar. 7, 1916	Langford vs. Wills	Brooklyn	No Dec.	10
Apr. 25, 1916	Langford vs. Wills	St. Louis	No Dec.	8
May 11, 1917	Langford vs. Wills	Philadelphia	No Dec.	6
Sept. 20, 1917	Langford vs. Wills	Brooklyn	No Dec.	10
Nov. 12, 1917	Langford vs. Wills	Toledo	No Dec.	12
Apr. 14, 1918	Wills Knocked Out Langford	Panama		6
May 19, 1918	Wills Knocked Out Langford	Panama		7
July 4, 1919	Langford vs. Wills	St. Louis	No Dec.	8
Sept. 30, 1919	Langford vs. Wills	Syracuse	No Dec.	10
Nov. 5, 1919	Wills Defeated Langford (Wills Won Negro Heavyweight Title)	Tulsa		15
Apr. 19, 1920	Wills Defeated Langford (Negro Heavyweight Title Bout)	Denver		15
Jan. 17, 1922	Wills Defeated Langford (Negro Heavyweight Title Bout)	Portland		10
	Langford vs. Wills	Buffalo	No Dec.	10
	Langford vs. Wills	New York	No Dec.	10
	Langford vs. Wills	St. Louis	No Dec.	8
	Langford vs. Wills	Philadelphia	No Dec.	6
	Langford vs. Wills	Columbus, N.D.		
Wills Won 6, Langford Won 2, 15 No Decision		Total 23		

SAM LANGFORD vs. SAM McVEY

				Rounds
Apr. 1, 1911	Langford vs. McVey	Paris	Draw	20
Dec. 26, 1911	McVey Defeated Langford (Boxing Day)	Sydney		20
Apr. 8, 1912	Langford Defeated McVey	Sydney		20
Aug. 3, 1912	Langford Defeated McVey	Sydney		20
Oct. 10, 1912	Langford Knocked Out McVey	Perth (West Aust.)		11
Dec. 26, 1912	Langford Knocked Out McVey (Boxing Day)	Sydney		13
Mar. 24, 1913	Langford vs. McVey	Brisbane	Draw	20
June 29, 1915	McVey Defeated Langford	Boston		12
Sept. 30, 1915	Langford vs. McVey	Denver	Draw	20
Nov. 23, 1915	Langford vs. McVey	New York	No Dec.	10
Feb. 17, 1916	Langford vs. McVey	New York	No Dec.	10
Apr. 7, 1916	Langford vs. McVey	Syracuse	No Dec.	10
May 2, 1916	Langford vs. McVey	Akron	No Dec.	12
Aug. 12, 1916	Langford vs. McVey	Buenos Aires	Draw	20
Aug. 14, 1920	Langford vs. McVey	East Chicago	No Dec.	10
Langford Won 4, McVey Won 2, 4 Draws, 5 No Decision		Total 15		

SAM LANGFORD vs. JOE JEANNETTE

				Rounds
Dec. 25, 1905	Jeannette Defeated Langford	Lawrence		8
Apr. 5, 1906	Langford Defeated Jeannette	Chelsea		15
Jan. 11, 1907	Langford vs. Jeannette	Lawrence	Draw	12
Mar. 3, 1908	Langford vs. Jeannette	Boston	Draw	12
Sept. 1, 1908	Langford vs. Jeannette	New York	No Dec.	6
Sept. 6, 1910	Langford Defeated Jeannette	Boston		15
Jan. 10, 1911	Langford Defeated Jeannette	Boston		12
Sept. 5, 1911	Langford vs. Jeannette	New York	No Dec.	10
Oct. 3, 1913	Langford vs. Jeannette	New York	No Dec.	10
Dec. 20, 1913	Jeannette Defeated Langford	Paris		20
Oct. 1, 1914	Langford vs. Jeannette	New York	No Dec.	10
Apr. 13, 1915	Jeannette Defeated Langford	Boston		12
May 13, 1916	Langford Knocked Out Jeannette	Syracuse		10
Sept. 14, 1917	Langford vs. Jeannette	Toledo	No Dec.	10
Langford Won 4, Jeannette Won 3, 2 Draws, 5 No Decision		Total 14		

SAM LANGFORD vs. JIM BARRY

				Rounds
Sept. 25, 1907	Langford vs. Barry (Membership Boxing)	New York	No Dec.	6
Oct. 15, 1907	Langford vs. Barry	Chelsea	No Dec.	10

Date	Decision	City		Rounds
Dec. 17, 1907	Langford vs. Barry	Los Angeles	No Dec.	10
Jan. 14, 1908	Langford vs. Barry	Los Angeles	No Dec.	10
Apr. 7, 1908	Langford Kayoed Barry	Boston		*2
June 19, 1908	Langford Kaoyed Barry	Boston		*3
Mar. 17, 1909	Langford vs. Barry	Philadelphia	No Dec.	6
Apr. 14, 1909	Langford vs. Barry	Albany	No Dec.	10
Apr. 14, 1910	Langford kayoed Barry	Vernon		16
Feb. 12, 1912	Langford Defeated Barry	Sydney, Aust.		20
May 13, 1912	Langford Kayoed Barry	Melbourne, Aust.		11
Mar. 17, 1913	Langford Kayoed Barry	Brisbane, Aust.		1

*Fight Stopped — Total 12

Langford Won 6, 6 No Decision

SAM LANGFORD vs. JEFF CLARKE

Nov. 11, 1910	Langford knocked out Clarke	Joplin, Mo.	2
Oct. 26, 1914	Clarke defeated Langford	Joplin, Mo.	10
Mar. 31, 1916	Langford knocked out Clarke	St. Louis, Mo.	5
Nov. 1, 1918	Langford drew with Clarke	Lowell, Mass.	12
Nov. 16, 1918	Langford drew with Clarke	Atlanta, Ga.	10
Nov. 28, 1918	Langford vs. Clarke	Philadelphia, Pa.	No Dec. 6
Dec. 10, 1918	Langford vs. Clarke	Milwaukee, Wis.	No Dec. 10
Dec. 16, 1918	Langford vs. Clarke	Nashville, Tenn.	No Dec. 8
Jan. 16, 1920	Langford vs. Clarke	Kalamazoo, Mich.	No Dec. 10
Feb. 28, 1920	Langford vs. Clarke	Terre Haute, Ind.	No Dec. 10
June 1, 1920	Langford defeated Clarke	Columbus, Ohio	15

Langford Won 3, Clarke Won 1, 2 Draws, 5 No Decision — Total 11

JOHNNY DUNDEE vs. WILLIE JACKSON

				Rounds
Jan. 15, 1917	Jackson Knocked Out Dundee	Philadelphia		1
June 29, 1917	Dundee vs. Jackson	New York	No Dec.	10
Mar. 25, 1918	Dundee vs. Jackson	New Haven	Draw	12
Sept. 1, 1919	Dundee vs. Jackson	Jersey City	No Dec.	8
Oct. 31, 1919	Dundee vs. Jackson	Milwaukee	No Dec.	10
Mar. 8, 1920	Dundee vs. Jackson	Jersey City	No Dec.	8
May 14, 1920	Dundee vs. Jackson	Newark	No Dec.	12
June 13, 1920	Dundee vs. Jackson	Boston	Draw	12
Nov. 29, 1920	Dundee vs. Jackson	New York	Draw	15
Feb. 25, 1921	Jackson Defeated Dundee	New York		15
Dec. 30, 1921	Dundee vs. Jackson	New York	Draw	15

Jackson Won 2, 4 Draws, 5 No Decision — Total 11

SOLDIER BARTFIELD vs. ITALIAN JOE GANS

				Rounds
Dec. 1, 1915	Bartfield Kayoed Gans	New Haven*		4
Dec. 25, 1915	Gans won on foul Bartfield	Brooklyn		7
July 14, 1917	Bartfield vs. Gans	Brooklyn	No Dec.	10
July 28, 1917	Bartfield vs. Gans	Brooklyn	No Dec.	10
Oct. 27, 1917	Bartfield vs. Gans	Brooklyn	No Dec.	10
Mar. 19, 1921	Bartfield Defeated Gans	Brooklyn		15
May 10, 1921	Bartfield vs. Gans	Brooklyn	Draw	15
Oct. 4, 1922	Gans Defeated Bartfield	Brooklyn		12
July 6, 1923	Bartfield vs. Gans	Brooklyn	Draw	12

*Gans' Claim of Foul Not Allowed. — Total 9

Gans Won 2; Bartfield won 2; 2 draws and 3 No Dec.

BATTLING LEVINSKY vs. JACK DILLON

				Rounds
Oct. 23, 1911	Levinsky vs. Dillon	Philadelphia	No Dec.	6
Apr. 17, 1913	Levinsky vs. Dillon	Rochester	No Dec.	10
Apr. 14, 1914	Dillon Defeated Levinsky	Butte		12
May 29, 1914	Levinsky vs. Dillon	Indianapolis	No Dec.	10
Feb. 8, 1916	Levinsky vs. Dillon	Brooklyn	No Dec.	10
Mar. 28, 1916	Levinsky vs. Dillon	Brooklyn	No Dec.	10
Apr. 25, 1916	Dillon Defeated Levinsky (American Light-Heavyweight Title Bout)	Kansas City		15
July 13, 1916	Levinsky vs. Dillon	Baltimore	No Dec.	10
Sept. 12, 1916	Levinsky vs. Dillon	Memphis	Draw	8
Oct. 24, 1916	Levinsky Defeated Dillon (Levinsky Won American Light-Heavyweight Title)	Boston		12

In the first two bouts listed Levinsky fought under the name of Barney Williams.

Dillon Won 2, Levinsky Won 1, 1 Draw, 6 No Decision — Total 10

PANCHO VILLA vs. MIKE BALLERINO

				Rounds
1920	Villa Defeated Ballerino	Manila		6
1920	Villa Defeated Ballerino	Manila		6
1920	Villa vs. Ballerino	Manila	No Dec.	6
1920	Villa vs. Ballerino	Manila	No Dec.	6
Jan. 10, 1921	Villa vs. Ballerino	Manila	Draw	15
Mar. 5, 1921	Villa Defeated Ballerino	Manila		10
May 8, 1921	Villa Defeated Ballerino	Manila		15
July 25, 1921	Villa vs. Ballerino	Manila	Draw	15
Aug. 23, 1921	Villa Defeated Ballerino	Manila		20
Oct. 5, 1921	Villa Defeated Ballerino	Manila		20

Villa Won 6, 2 Draws, 2 No Decision — Total 10

HARRY GREB vs. FAY KEISER

				Rounds
Apr. 14, 1914	Greb vs. Keiser	Pittsburgh	No Dec.	6
May 13, 1914	Greb vs. Keiser	Pittsburgh	No Dec.	6

	Date	Decision	City		Rounds
May	31, 1915	Greb vs. Keiser	Cumberland	No Dec.	6
June	25, 1915	Greb vs. Keiser	Cumberland	No Dec.	10
July	22, 1915	Greb vs. Keiser	Cumberland	No Dec.	10
Sept.	4, 1916	Greb Defeated Keiser	Cumberland		10
Jan.	29, 1917	Greb Defeated Keiser	Lonaconing, Md.		20
Dec.	6, 1921	Greb vs. Keiser	Philadelphia	No Dec.	8
Mar.	24, 1924	Greb Kayoed Keiser	Baltimore		12

Greb Won 3, 6 No Decision — Total 9

BENNY LEONARD vs. JOHNNY DUNDEE

Mar.	2, 1915	Leonard vs. Dundee	New York	No Dec.	10
Mar.	8, 1916	Leonard vs. Dundee	New York	No Dec.	10
June	12, 1916	Leonard vs. Dundee	New York	No Dec.	10
Nov.	15, 1916	Leonard vs. Dundee	Philadelphia	No Dec.	6
Jan.	20, 1919	Leonard vs. Dundee	Newark	No Dec.	8
June	16, 1919	Leonard vs. Dundee	Philadelphia	No Dec.	6
Sept.	17, 1919	Leonard vs. Dundee	Newark	No Dec.	8
Feb.	9, 1920	Leonard vs. Dundee	Jersey City	No Dec.	8

8 No Decision — Total 8

BENNY LEONARD vs. PHIL BLOOM

					Rounds
Jan.	20, 1914	Leonard vs. Bloom	New York	No Dec.	10
Oct.	3, 1914	Leonard vs. Bloom	Brooklyn	No Dec.	10
Nov.	26, 1914	Leonard vs. Bloom	New York	No Dec.	10
Feb.	8, 1916	Leonard Knocked Out Bloom	Boston		8
Apr.	19, 1916	Leonard vs. Bloom	New York	No Dec.	10
Jan.	30, 1917	Leonard vs. Bloom	Brooklyn	No Dec.	10
Sept.	14, 1917	Leonard Knocked Out Bloom	Pittsburgh		*2
Oct.	15, 1919	Leonard vs. Bloom	Detroit	No Dec.	10

*Bloom Broke His Ankle
Leonard Won 2, 6 No Decision — Total 8

JOE LYNCH vs. JACK SHARKEY

					Rounds
Oct.	26, 1916	Lynch vs. Sharkey	New York	No Dec.	10
Feb.	27, 1917	Lynch vs. Sharkey	New York	No Dec.	10
Sept.	23, 1917	Lynch vs. Sharkey	Albany	No Dec.	10
Sept.	28, 1920	Lynch vs. Sharkey	New York	Draw	15
Dec.	2, 1920	Lynch Kayoed Sharkey	New York		15
July	2, 1925	Lynch vs. Sharkey	New York	Draw	4

Lynch Won 1, 2 Draws, 3 No Decision — Total 6

JACK JOHNSON vs. JOE JEANNETTE

					Rounds
May	19, 1905	Johnson vs. Jeannette	Philadelphia	No Dec.	6
Nov.	25, 1905	Johnson Lost on Foul to Jeannette	Philadelphia		2
Dec.	2, 1905	Johnson vs. Jeannette	Philadelpha	No Dec.	6
Jan.	16, 1906	Johnson vs. Jeannette	New York	No Dec.	3
Mar.	15, 1906	Johnson Defeated Jeannette	Baltimore		15
Sept.	20, 1906	Johnson vs. Jeannette	Philadelphia	No Dec.	6
Nov.	26, 1906	Johnson vs. Jeannette	Portland, Me.	Draw	10
Dec.	9, 1906	Johnson Defeated Jeannette	New York		3
Jan.	3, 1908	Johnson vs. Jeannette	New York	Draw	3
Nov.	27, 1945	Johnson vs. Jeannette	New York	Exhibition	3

Johnson Won 2, Jeannette Won 1, 2 Draws, 5 No Decision — Total 10

RAY ROBINSON vs. JAKE LA MOTTA

				Rounds
Oct.	2, 1942	Robinson (145) Def. LaMotta (157¾) (Unan.)	New York	10
Feb.	5, 1943	LaMotta (160½) Def. Robinson (144½) (Un.)	Detroit	10
Feb.	26, 1943	Robinson (145) Def. LaMotta (160¾) (Unan.)	Detroit	10
Feb.	23, 1945	Robinson (148½) Def. LaMotta (158) Unan.)	New York	10
Sept.	26, 1945	Robinson (150) Def. LaMotta (159) (Split)	Chicago	12
Feb.	14, 1951	Robinson (155½) Kayoed LaMotta (160)	Chicago	13

(Robinson Won World Middleweight Title) — Total 6
Robinson Won 5, LaMotta Won 1

CHARLEY WHITE vs. JOHNNY DUNDEE

					Rounds
Apr.	30, 1912	White vs. Dundee	Syracuse	No Dec.	10
Nov.	27, 1913	White vs. Dundee	New Orleans	No Dec.	10
Nov.	26, 1919	White vs. Dundee	Milwaukee	No Dec.	10
Aug.	10, 1921	White vs. Dundee	New York	Draw	10
Jan.	16, 1922	White Defeated Dundee	Boston		10
Mar.	17, 1922	Dundee Defeated White	New York		15
June	27, 1922	White vs. Dundee	Rock Island	No Dec.	10

White Won 1, Dundee Won 1, 1 Draw, 4 No Decision — Total 7

HARRY GREB vs. JEFF SMITH

					Rounds
May	19, 1917	Smith vs. Greb	Buffalo	No Dec.	10
Sept.	11, 1917	Smith vs. Greb	Milwaukee	No Dec.	10
Sept.	1, 1919	Smith vs. Greb	Youngstown	No Dec.	12
Feb.	25, 1921	Greb Defeated Smith	Boston		10
May	20, 1921	Greb vs. Smith	New Orleans	Draw	15
Feb.	20, 1922	Smith vs. Greb	Cincinnati	No Dec.	10
Dec.	25, 1922	Smith vs. Greb	Pittsburgh	No Dec.	10

Greb Won 1, 1 Draw, 5 No Decision — Total 7

LOUIS (KID) KAPLAN vs. BABE HERMAN

					Rounds
Dec.	18, 1922	Herman defeated Kaplan	Meriden		12
Mar.	8, 1923	Kaplan vs. Herman	Meriden	Draw	12
June	2, 1923	Kaplan vs. Herman	New York	Draw	12
July	3, 1923	Kaplan vs. Herman	New Haven	Draw	12
Aug.	27, 1925	Kaplan vs. Herman (Title bout)	Waterbury	Draw	15
Dec.	18, 1925	Kaplan Defeated Herman (Title Bout)	New York		15

Kaplan Won 1, Herman Won 1, 4 Draws — Total 6

Date	Decision	City		Rounds
LEW TENDLER vs. WILLIE JACKSON				
Jan. 7, 1918	Tendler vs. Jackson	Philadelphia	No Dec.	6
Apr. 29, 1918	Tendler Defeated Jackson	New Haven		15
Aug. 4, 1919	Tendler vs. Jackson	Philadelphia	No Dec.	8
July 12, 1920	Tendler vs. Jackson	Philadelphia	No Dec.	8
Jan. 26, 1921	Tendler vs. Jackson	Milwaukee	No Dec.	10
	Tendler Won 1, 4 No Decision	Total 5		
JIMMY BARRY vs. CASPER LEON				Rounds
Sept. 15, 1894	Barry Kayoed Leon	Lamont, Ill.		28
Mar. 30, 1895	Barry vs. Leon	(Pol. Int.) Chicago	Draw	14
July 24, 1896	Barry vs. Leon	Elmira, N. Y.	No Dec.	6
May 30, 1898	Barry vs. Leon	New York, N. Y.	Draw	20
Nov. 21, 1898	Barry vs. Leon	Chicago, Ill.	Draw	6
Dec. 29, 1898	Barry vs. Leon	Davenport	Draw	20
	Barry Won 1, 4 Draws, 1 No Decision	Total 6		
EZZARD CHARLES vs. JOEY MAXIM				Rounds
Oct. 27, 1942	Charles Defeated Maxim (Unanimous)	Pittsburgh, Pa.		10
Dec. 1, 1942	Charles Defeated Maxim (Unanimous)	Cleveland, O.		10
Feb. 28, 1949	Charles Defeated Maxim (Split)	Cincinnati, O.		15
May 30, 1951	Charles Defeated Maxim (Unanimous)	Chicago, Ill.		15
	(Charles Retained World's Heavyweight Title)			
Dec. 12, 1951	Charles Defeated Maxim (Unanimous)	San Francisco, Calif.		12
	Charles Won 5	Total 5		
EZZARD CHARLES vs. JERSEY JOE WALCOTT				Rounds
June 22, 1949	Charles Defeated Walcott (Unanimous)	Chicago, Ill.		15
	(Charles Won Vacant N.B.A. World Heavyweight Title)			
Mar. 7, 1951	Charles Defeated Walcott (Unanimous)	Detroit, Mich.		15
	(Charles Retained World's Heavyweight Title)			
July 18, 1951	Walcott Kayoed Charles	Pittsburgh, Pa.		7
	(Walcott Won World's Heavyweight Title)			
June 5, 1952	Walcott Defeated Charles (Unanimous)	Philadelphia, Pa.		15
	(Walcott Retained World's Heavyweight Title)			
	Charles Won 2, Walcott Won 2	Total 4		
ARCHIE MOORE vs. HAROLD JOHNSON				Rounds
Apr. 26, 1949	Moore Defeated Johnson (Unanimous)	Philadelphia, Pa.		10
Sept. 24, 1951	Moore Defeated Johnson (Unanimous)	Philadelphia, Pa.		10
Dec. 10, 1951	Johnson Defeated Moore (Unanimous)	Milwaukee, Wisc.		10
Jan. 29, 1952	Moore Defeated Johnson (Unanimous)	Toledo, O.		10
Aug. 11, 1954	Moore Kayoed Johnson	New York City, N. Y.		14
	(Moore Retained World's Light Heavyweight Title)			
	Moore won 4, Johnson Won 1	Total 5		
ARCHIE MOORE vs. JIMMY BIVINS				Rounds
Aug. 22, 1945	Bivins Kayoed Moore	Cleveland, O.		6
Sept. 8, 1947	Moore Kayoed Bivins	Baltimore, Md.		9
June 28, 1948	Moore Defeated Bivins	Baltimore, Md.		10
Apr. 11, 1949	Moore Kayoed Bivins	Toledo, O.		8
Feb. 21, 1951	Moore Kayoed Bivins	New York City, N. Y.		9
	Moore Won 4, Bivins Won 1	Total 5		
KID GAVILAN vs. BILLY GRAHAM				Rounds
Feb. 10, 1950	Graham Defeated Gavilan (Split)	New York City, N. Y.		10
Nov. 17, 1950	Gavilan Defeated Graham (Split)	New York City, N. Y.		10
Aug. 29, 1951	Gavilan Defeated Graham (Split)	New York City, N. Y.		15
	(Gavilan Retained American Welterweight Title)			
Oct. 5, 1952	Gavilan Defeated Graham (Unanimous)	Havana, Cuba		15
	(Gavilan Retained World Welterweight Title)			
	Gavilan Won 3, Graham Won 1	Total 4		
FREDDIE MILLER vs. PETEY SARRON				Rounds
Nov. 1, 1933	Miller Defeated Sarron	Alexandria, Va.		10
Feb. 7, 1934	Miller Defeated Sarron	Cincinnati, O.		10
Mar. 2, 1936	Miller Defeated Sarron	Coral Gables, Fla.		15
	(Miller Retained World Featherweight Title)			
May 11, 1936	Sarron Defeated Miller	Washington, D.C.		15
	(Sarron Won World Featherweight Title)			
July 31, 1937	Miller Defeated Sarron	Johannesburg, South Africa		10
Sept. 4, 1937	Sarron Defeated Miller	Johannesburg, South Africa		12
	(Sarron Retained World Featherweight Title)			
	Miller Won 4, Sarron Won 2	Total 6		

Date	Decision	City	Rounds

HENRY ARMSTRONG vs. BABY ARIZMENDI

Dec. 22, 1933	Arizmendi Defeated Armstrong	Los Angeles, Calif.	10
Nov. 3, 1934	Arizmendi Defeated Armstrong	Mexico City, Mexico	12
Jan. 2, 1935	Arizmendi Defeated Armstrong	Mexico City, Mexico	12
Aug. 4, 1936	Armstrong Defeated Arizmendi	Los Angeles, Calif.	10
Mar. 15, 1938	Armstrong Defeated Arizmendi	Los Angeles, Calif.	10
Jan. 10, 1939	Armstrong Defeated Arizmendi	Los Angeles, Calif.	10
(Armstrong Retained World Welterweight Title)			
Armstrong Won 3, Arizmendi Won 3		Total 6	

LUIS CASTILLO vs. TONY OLIVERA

			Rounds
Feb. 11, 1944	Olivera Defeated Castillo	Hollywood, Calif.	10
June 14, 1944	Olivera Defeated Castillo	Oakland, Calif.	10
Aug. 18, 1944	Castillo Defeated Olivera	Hollywood, Calif.	10
Dec. 22, 1944	Olivera Defeated Castillo	Hollywood, Calif.	10
June 15, 1945	Olivera Defeated Castillo	Minneapolis, Minn.	15
July 9, 1945	Olivera and Castillo, Drew	San Francisco, Calif.	15
Aug. 27, 1945	Olivera and Castillo, Drew	San Francisco, Calif.	15
Dec. 10, 1945	Castillo Defeated Olivera	San Francisco, Calif.	10
July 11, 1946	Castillo Defeated Olivera	Sacramento, Calif.	15
Jan. 3, 1947	Castillo Defeated Olivera	Hollywood, Calif.	10
Olivera Won 4, Castillo Won 4, 2 Draws		Total 10	

JACK BRITTON vs. JOHNNY GRIFFITHS

			Rounds
July 4, 1914	No decision	Akron, Ohio	12
Sept. 6, 1915	No decision	Canton, Ohio	12
Dec. 28, 1915	No decision	Akron, Ohio	12
Jan. 29, 1917	No decision	Cincinnati, Ohio	10
July 25, 1917	Draw	Boston, Mass.	10
Aug. 25, 1918	No decision	Camp Bowie, Texas	6
May 5, 1919	No decision (Title bout)	Buffalo, New York	10
*July 14, 1919	No decision	Canton, Ohio	12
*Aug. 7, 1919	No decision	Denver, Ohio	12
*May 31, 1920	Britton Defeated Griffiths	Akron, Ohio	15
1 Draw, 9 No Decision		Total 10	

JACK DILLON vs. GEORGE CHIP

			Rounds
Oct. 21, 1910	No Decision	Pittsburgh, Pa.	6
Jan. 24, 1911	Dillon won decision	Dayton, Ohio	15
Apr. 28, 1911	No decision	Terre Haute, Ind.	10
Nov. 22, 1911	No decision	Youngstown, Ohio	12
Feb. 10, 1912	No decision	Pittsburgh, Pa.	6
July 25, 1912	No decision	Indianapolis, Ind.	10
Oct. 19, 1912	No decision	Pittsburgh, Pa.	6
Nov. 11, 1912	No decision	Columbus, Ohio	10
Apr. 14, 1913	No decision	Youngstown, Ohio	12
July 5, 1915	Draw	Kansas City, Mo.	10
May 29, 1917	No decision	Cincinnati, Ohio	10
Jan. 25, 1918	No decision	Duluth, Minn.	10
Dillon Won 1, 1 Draw, 10 No Decision		Total 12	

ARCHIE MOORE vs. JACK CHASE

			Rounds
Nov. 27, 1942	Moore Defeated Chase	San Diego	10
May 8, 1943	Moore Defeated Chase	San Diego	15
Aug. 2, 1943	Chase Defeated Moore	San Francisco	15
Nov. 26, 1943	Moore Defeated Chase	San Diego	10
Nov. 6, 1946	Moore and Chase Drew	Oakland	10
Mar. 18, 1947	Moore Kayoed Chase	Los Angeles	9
Moore Won 4, Chase Won 1, 1 Draw		Total 6	

JAKE LAMOTTA vs. FRITZIE ZIVIC

			Rounds
June 10, 1943	LaMotta Defeated Zivic (Split)	Pittsburgh	10
July 12, 1943	Zivic Defeated LaMotta (Split)	Pittsburgh	15
Nov. 12, 1943	LaMotta Defeated Zivic (Split)	New York	10
Jan. 14, 1944	LaMotta Defeated Zivic (Unanimous)	Detroit	10
LaMotta Won 3, Zivic Won 1		Total 4	

GENE FULLMER vs. RAY ROBINSON

			Rounds
Jan. 2, 1957	Fullmer Defeated Robinson (Unanimous)	New York	15
(Fullmer Won Middleweight Title)			
May 1, 1957	Robinson Kayoed Fullmer	Chicago	5
(Robinson Regained Mddleweight Title)			
Dec. 3, 1960	Fullmer and Robinson Drew (Split)	Los Angeles	15
Mar. 4, 1961	Fullmer Defeated Robinson (Unanimous)	Las Vegas	15
Fullmer Won 2, Robinson Won 1, 1 Draw		Total 4	

Date	Decision	City	Rounds

LAURO SALAS vs. JIMMY CARTER

Apr. 1, 1952	Carter Defeated Salas (Carter Retained Lightweight Title)	Los Angeles	15
May 14, 1952	Salas Defeated Carter (Salas Won Lightweight Title)	Los Angeles	15
Oct. 15, 1952	Carter Defeated Salas (Carter Regained Lightweight Title)	Chicago	15
June 21, 1956	Carter Defeated Salas	Los Angeles	10

Carter Won 3, Salas Won 1 — Total 4

RAY ROBINSON vs. CARL (BOBO) OLSON

			Rounds
Oct. 26, 1950	Robinson Kayoed Olson	Philadelphia	12
Mar. 13, 1952	Robinson Defeated Olson (Robinson Retained Middleweight Title)	San Francisco	15
Dec. 9, 1955	Robinson Kayoed Olson (Robinson Won Middleweight Title)	Chicago	2
May 18, 1956	Robinson Kayoed Olson (Robinson Retained Middleweight Title)	Los Angeles	4

Robinson Won 4 — Total 4

HOLMAN WILLIAMS vs. COCOA KID

			Rounds
Sept. 22, 1935	Kid Defeated Williams	Chicago	10
Mar. 13, 1936	Kid Defeated Williams	New Orleans	10
Apr. 17, 1936	Kid Defeated Williams	New Orleans	10
Mar. 12, 1937	Williams Defeated Kid	New Orleans	10
June 11, 1937	Kid Defeated Williams	New Orleans	15
Jan. 11, 1940	Kid Defeated Williams	Baltimore	12
Dec. 22, 1941	Kid and Williams Drew	Baltimore	10
Jan. 19, 1942	Williams Defeated Kid	Baltimore	12
Mar. 2, 1942	Kid Defeated Williams	Baltimore	15
Mar. 27, 1942	Kid Defeated Williams	New York	6
Jan. 15, 1943	Kid Defeated Williams	New Orleans	12
Sept. 15, 1944	Kid and Williams Drew	New Orleans	12
Mar. 26, 1945	Kid Defeated Williams	New York	10
May 14, 1945	Williams Defeated Kid	Baltimore	12

Kid Won 9, Williams Won 3, 2 Draws — Total 14

CHARLEY BURLEY vs. HOLMAN WILLIAMS

			Rounds
Dec. 1, 1939	Williams Defeated Burley	New Orleans	15
Feb. 26, 1942	Burley Defeated Williams	Minneapolis	10
June 23, 1942	Burley Defeated Williams	Cincinnati	10
Aug. 14, 1942	Burley Kayoed Williams	New Orleans	9
Oct. 16, 1942	Williams Defeated Burley	New Orleans	15
May 14, 1943	Williams and Burley No Contest	Hollywood	10
July 11, 1945	Williams Defeated Burley	Buffalo	12

Burley Won 3, Williams Won 3, 1 No Contest — Total 7

EMILE GRIFFITH vs. LUIS RODRIGUEZ

			Rounds
Dec. 17, 1960	Griffith defeated Rodriguez	New York	10
Mar. 21, 1963	Rodriguez defeated Griffith (Rodriguez Won Welterweight Title)	Los Angeles	15
June 8, 1963	Griffith defeated Rodriguez Griffith Regained Welterweight Title)	New York	15
June 12, 1964	Griffith defeated Rodriguez (Griffith Retained Welterweight Title)	Las Vegas	15

Griffith Won 3, Rodriguez Won 1

EMILE GRIFFITH vs. NINO BENVENUTI

			Rounds
Apr. 7, 1967	Griffith lost to Nino Benvenuti	New York	15
Sept. 29, 1967	Griffith won from Benvenuti	New York	15
Mar. 4, 1968	Griffith lost to Benvenuti	New York	15

Griffith won one and lost two bouts

EMILE GRIFFITH vs. DENNY MOYER

			Rounds
Mar. 11, 1960	Griffith defeated Denny Moyer	New York	10
Apr. 26, 1960	Griffith lost to Denny Moyer	Portland	10
Aug. 18, 1962	Griffith won from Denny Moyer	Tacoma	10

Griffith won two and lost one

EMILE GRIFFITH vs. JORGE FERNANDEZ

			Rounds
June 3, 1960	Griffith defeated Jorge Fernandez	New York	10
July 25, 1960	Griffith defeated Jorge Fernandez	New York	10
Dec. 8, 1962	Griffith stopped Jorge Fernandez	Las Vegas	9

Griffith won three decisions and scored one knockout

Date	Decision	City	Rounds

RONNIE DELANEY vs. JIMMY WELCH

June 14, 1948	Delaney and Welch Drew	Columbus	6
July 12, 1948	Delaney Defeated Welch	Dennison	8
Aug. 30, 1948	Welch Defeated Delaney	Columbus	8
Sept. 13, 1948	Delaney Defeated Welch	Columbus	8
Oct. 10, 1948	Delaney Defeated Welch	Akron	8
May 24, 1950	Delaney and Welch Drew	Cincinnati	10
Jan. 9, 1951	Delaney Defeated Welch	Akron	10
Mar. 4, 1954	Delaney Defeated Welch	Akron	10
Mar. 17, 1954	Delaney and Welch Drew	Akron	10

Delaney Won 5, Welch Won 1, 3 Draws — Total 9

RON RICHARDS vs. FRED HENNEBERRY

				Rounds
Jan. 16, 1933	Richards vs. Henneberry	Sydney	D	12
Mar. 20, 1933	Richards won (Australian middleweight title)	Sydney	Disq.	13
June 5, 1933	Henneberry won (Australian middleweight title)	Sydney	KO	10
May 26, 1934	Henneberry won (Australian middleweight title)	Brisbane	W	15
Aug. 25, 1934	Richards won (Australian middleweight title)	Brisbane	WF	4
Dec. 21, 1936	Richards won (Australian middleweight title)	Sydney	KO	10
Feb. 26, 1940	Richards won (vacant British Empire middleweight title)	Sydney	Disq.	11
Dec. 16, 1940	Richards won (Empire and Australian middleweight titles)	Sydney	Disq.	12
Nov. 27, 1941	Richards won (Empire and Australian middleweight titles)	Sydney	Disq.	13

Richards won 6, Henneberry won 2, 1 draw.

LES DARCY vs. FRITZ HOLLAND

				Rounds
July 18, 1914	Holland won	Sydney	Disq.	18
Sept. 12, 1914	Holland won	Sydney	W	20
Mar. 13, 1915	Darcy won	Melbourne	KO	13
May 1, 1915	Darcy won	Sydney	W	20

Darcy won 2, Holland won 2.

HEAVYWEIGHT CHAMPIONSHIP FIGHTS IN WHICH TITLE CHANGED HANDS

July 8, 1889, Richburg, Miss., John L. Sullivan, 198, age 30, winner, Jake Kilrain, 195, age 30, loser, 75 rounds, John Fitzpatrick referee. (Last bare-knuckle title fight.)

Sept. 7, 1892, New Orleans, James J. Corbett, 178, age 26, winner, John L. Sullivan, 212, age 33, loser, 21 rounds, Prof. John Duffy referee. (First fight for title with gloves.)

Mar. 17, 1897. Carson City, Nev., Bob Fitzsimmons, 167, age 34, winner, James J. Corbett, 183, age 30, loser, KO 14, George Siler referee.

June 9, 1899, Coney Island, N. Y., *James J. Jeffries, 206, age 24, winner, Bob Fitzsimmons, 167, age 37, loser, KO 11, George Siler referee.

Feb. 23, 1906, Los Angeles, †Tommy Burns, 180, age 24, winner, Marvin Hart, 188, age 29 loser, 20 rounds, James J. Jeffries referee.

Dec. 26, 1908, Sydney, N. S. W., Jack Johnson, 196, age 30, winner, Tommy Burns, 176, age 27, loser, W 14, Hugh McIntosh referee. (Police stopped fight.)

Apr. 5, 1915, Havana, Cuba, Jess Willard, 230, age 33, winner, Jack Johnson, 205½, age 37, loser, KO 26, Jack Welch referee.

July 4, 1919, Toledo, Ohio, Jack Dempsey, 187, age 24, winner, Jess Willard, 245, age 37, loser, KO 3, Ollie Pecord referee.

Sept. 23, 1926, Philadelphia, ‡ Gene Tunney, 189, age 28, winner, Jack Dempsey, 190, age 31, loser, 10 rounds, Pop Reilly referee.

June 12, 1930, New York, Max Schmeling, 188, age 24, winner, Jack Sharkey, 197, age 27, loser, WF 4, Jim Crowley referee.

June 21, 1932, Long Island City, Jack Sharkey, 205, age 29, winner, Max Schmeling, 188, age 26, loser, 15 rounds, Gunboat Smith referee.

June 29, 1933, Long Island City, Primo Carnera, 260½, age 26, winner, Jack Sharkey, 201, age 30, loser, KO 6, Arthur Donovan referee.

June 14, 1934, Long Island City, Max Baer, 209½, age 25 winner, Primo Carnera, 263¼, age 27 loser, KO 11, Arthur Donovan, referee.

June 13, 1935, Long Island City, Jim Braddock, 193¾, age 29, winner, Max Baer, 209½, age 26, loser, 15 rounds, Johnny McAvoy referee.

June 22, 1937, Chicago, Joe Louis, 197¼, age 23, winner, Jim Braddock, 197, age 31, loser, KO 8, Tommy Thomas referee.

Joe Louis retired on March 1, 1949. The N.B.A. arranged a bout between Jersey Joe Walcott and Ezzard Charles and declared Charles the N.B.A. champion when he

defeated Walcott in 15 rounds. Charles then stopped Gus Lesnevich, Pat Valentino and Freddie Beshore, after which Louis announced his comeback. He was defeated by Charles at Yankee Stadium, September 27, 1950. Mark Conn was the referee.

Charles gained recognition as world heavyweight king in all countries except in Great Britain where the British Board of Boxing Control recognized Lee Savold as title holder. Lee gained that support when he stopped Bruce Woodcock in London on June 6, 1950. The British champion was halted in the fourth round.

Charles (27 years), scaled 181¾ against Walcott (35 years), weighing 195½.

July 18, 1951, Pittsburgh, Jersey Joe Walcott, 194, age 37, winner; Ezzard Charles, 182, age 30, loser, KO 7. Referee, Buck McTiernan.

September 23, 1952, Philadelphia, Rocky Marciano, 184, age 29, winner; Jersey Joe Walcott, 196, age 38, loser, KO 13. Referee, Charley Daggert. Marciano retired undefeated in 1956.

November 30, 1956, Chicago, Floyd Patterson, 182¼, age 21, winner; Archie Moore, 187¾, age 42, loser, KO 5. Frank Sikora, referee.

June 26, 1959, New York, Ingemar Johansson, 196, age 26, winner; Floyd Patterson, 182, age 24, loser, KO 3. Ruby Goldstein, referee.

June 20, 1960, New York City, Floyd Patterson, 190, age 25, winner, Ingemar Johansson, 194¾, age 27, loser, KO 5. Arthur Mercante, referee. Patterson became first man to regain heavyweight championship.

September 25, 1962, Chicago, Charles (Sonny) Liston, 214, age 28, winner; Floyd Patterson, 189, age 27, loser KO 1. Referee, Frank Sikora.

February 25, 1964, Miami Beach, Florida, ƒ Cassius Clay 210, age 22, winner; Charles (Sonny) Liston 218, age 30, loser by a KO in 7th round. Liston failed to come out to resume the bout. Referee, Barney Felix.

Feb. 16, 1970, New York City, Joe Frazier, 205, age 26, winner; Jimmy Ellis, 201, age 29, loser, KO 5. Referee Tony Perez. For the vacant heavyweight title.

Jan. 22, 1973, Kingston, Jamaica, W.I., George Foreman, 217½, age 24, winner, Joe Frazier, 214, age 28, loser, KO 2. Frazier downed three times in rd. 2. referee—Arthur Mercante.

October 30, 1974, Kinshasa, Zairo, Cassius Clay 216½, Winner, age-32, George Foreman 220, loser, age-25, KO 8, Referee-Zack Clayton. Clay became the second men in boxing history to regain the heavyweight title.

*Lack of opposition caused Jeffries to retire in March 1905. He named Marvin Hart and Jack Root as the leading contenders and agreed to referee their fight at Reno, Nev., on July 3, 1905, with the stipulation that he would term the winner the world champion. Hart, 190 (28), knocked out Root, 171 (29), in the 12th round.

†Burns claimed the title after defeating Hart. Another claimant was Philadelphia Jack O'Brien who had fought a 20-round draw with Burns at Los Angeles on Nov. 28, 1906, with Jeffries as the referee. Burns, 180 (25) eliminated O'Brien, 167 (29), by beating him in 20 rounds at Los Angeles on May 8, 1907. Charles Eyton was the referee.

‡ Tunney retired after his bout with Tom Heeney in New York on July 23, 1928. Tunney, 192(30), knocked out Heeney, 203½ (30), in the 11th round.

ƒ Clay, inducted into the Armed Forces, refused to go into the Army, was indicted and the New York Commission and all members of the World Boxing Association vacated his claim to the world title. Later, on February 10, 1970, a week prior to the Frazier-Ellis bout, Clay held a news conference and announced his retirement from the ring.

RECORD KNOCKDOWNS IN FIGHTS

Date	Opponents	Rds.		Tot. K.D.
Dec. 26, 1902	Battling Nelson (7) vs. Christy Williams (42)	17	Hot Springs	49
Sept. 25, 1888	Tommy Warren vs. Jack Havlin (42)	29	San Francisco	42
Apr. 17, 1909	Joe Jeannette (27) vs. Sam McVey (11)	49	Paris, France	38
Sept. 7, 1925	Vittorio Campolo vs. Miguel Ferrara (36)	5	Buenos Aires	36
June 25, 1909	Dick Hyland vs. Leach Cross (32)	41	Colma, Calif.	32
Jan. 14, 1911	Mexican Joe Rivers vs. Danny Webster (27)	13	Vernon	27
Dec. 28, 1931	Harry Blitman vs. Hal Murray (23)	5	Atlantic City	23
Nov. 24, 1941	Maxie Dovle (3) vs. Jim Merritt (20)	*10	Little Rock	23
Sept. 14, 1900	Joe Headmark (5) vs. Battling Nelson (17)	6	Chicago	22
Nov. 18, 1946	Jimmy Jennette vs. Jose DeMedina (21)	*10	New Britain	21
Jan. 8, 1946	Olle Tandberg vs. Jock Porter (21)	7	Stockholm	21
Oct. 16, 1941	Larry Bolvin (11) vs. Jackie Harris (9)	6	Fall River	20
Sept. 25, 1907	Jim Barry vs. Joe Grim (19)	* 6	New York	19
June 20, 1929	Eugene Huat vs. Spider Pladner (18)	15	Paris, France	18
Oct. 14, 1903	Bob Fitzsimmons vs. Joe Grim (17)	6	Philadelphia	17
Aug. 24, 1919	Jack Dempsey vs. One Round Garrison (17)	4	St. Louis	17
Nov. 14, 1902	Joe Gans vs. Charley Sieger (17)	14	Baltimore	17
Dec. 22, 1946	Frankie Saia vs. Roy Vachon (16)	8	Sarasota, Fla.	16
Apr. 15, 1926	Jack Herman (2) vs. Johnny Grosso (13)	7	New York	15
July 4, 1905	Jack Johnson vs. Joe Grim (15)	6	Philadelphia	15
May 29, 1955	Howard King (1) vs. Hans Friedrich (14)	*10	Reno, Nev.	15
Jan. 9, 1962	Yama Bahama vs. Don Carrona (15)	7	Nassau	15
Dec. 2, 1950	Vic Toweel vs. Danny O'Sullivan (14)	10	Johannesburg, S.A.	14
Nov. 14, 1955	Jackie Hughes vs. Mick Endley (14)	5	London, England	14
June 30, 1891	Jack Slavin (3) vs. Billy Smith (11)	49	San Francisco	14
Sept. 20, 1958	Paddy Kelly vs. Paddy O'Callaghan (14)	4	Belfast, Ire.	14
Sept. 21, 1900	Battling Nelson vs. Harry Griffin (13)	6	Chicago, Ill.	13
Mar. 20, 1931	Jose Santa vs. Sal Ruggeriello (13)	* 6	Providence	13

Apr. 8, 1963	Jean Parra vs. Elysee Castro (12)	2	Lyons, France	12
July 25, 1946	Willie Pep (2) vs. Jackie Graves (10)	8	Minneapolis	12
Dec. 4, 1911	Patsy White (6) vs. Eddie Powers (6)	10	Brooklyn	12

*Bout went distance.

LIGHT HEAVYWEIGHT CHAMPIONS WHO FAILED IN BIDS FOR HEAVY TITLE

Nov. 28, 1906—Philadelphia Jack O'Brien drew with Tommy Burns, 20 rounds, Los Angeles, Cal.

May 8, 1907—Philadelphia Jack O'Brien lost to Tommy Burns, 20 rounds, Los Angeles, Calif.

July 2, 1921—George Carpentier knocked out by Jack Dempsey, 4th round, Jersey City, N.J.

March 1, 1934—Tommy Loughran lost to Primo Carnera, 15 rounds, Miami, Fla.

Jan. 25, 1939—John Henry Lewis knocked out by Joe Louis, 1st round, Madison Square Garden, New York.

June 18, 1941—Billy Conn knocked out by Joe Louis, 13 rounds, Polo Grounds, New York, N.Y. Conn gave up title to fight Louis.

May 30, 1951—Joey Maxim outpointed by Ezzard Charles, 15 rounds, Chicago (Ill.) Stadium.

Sept. 21, 1955—Archie Moore knocked out by Rocky Marciano, 9th round, Yankee Stadium, New York.

Nov. 30, 1956—Archie Moore knocked out by Floyd Patterson, 5th round, Chicago Stadium, Chicago, Ill. (for vacant title).

Nov. 18, 1970—Bob Foster kayoed by Joe Frazier, 2nd round, Detroit Cobo arena, Detroit, Mich.

LONGEST HELD TITLE IN EACH DIVISION

Flyweight—Jimmy Wilde won title December 18, 1916, lost June 18, 1923. (6 years, 6 months).

Bantamweight—Panama Al Brown won title June 18, 1929, lost June 1, 1935 (5 years, 11½ months).

Featherweight—Johnny Kilbane won title February 22, 1912, lost June 2, 1923. (11 years, 3½ months).

Lightweight—Benny Leonard won title May 28, 1917, held until retired January 15, 1925. (7 years, 7½ months).

Welterweight—Freddie Cochrane won title July 29, 1941, lost February 1, 1946. (4 years, 6 months).

Middleweight—Tony Zale won title November 28, 1941 lost July 16, 1947 (5 years 7½ months).

(Zale's length of time is listed from winning of title in bout with Georgie Abrams. Adding time from winning of N.B.A. title on July 19, 1940 would make it 7 years).

(Tommy Ryan won vacant middleweight title on June 18, 1898 and was undefeated in title competition through his last bout on March 4, 1907, for a total elapsed time of 8 years, 8½ months. However, at the end of 1904 Ryan retired and did not fight for three years and maintained he still held title on comeback in 1907. Also, though his last recorded bout was on March 4, 1907, he did not officially retire at that time and was in training and had several bouts scheduled after that date, though none came off.)

Light Heavyweight—Archie Moore won title Dec. 17, 1952.

Recognition was withdrawn from Moore on February 10, 1962. (9 years, 1½ months)

Heavyweight—Joe Louis wontitle June 22, 1937. On March 1, 1949, he retired as undefeated world champion after 25 successful defenses of his title. He had been at the helm for 11 years, 8 months. When he returned to the ring to fight Ezzard Charles, it was 13 years and 3 months after winning the crown, but he no longer was the champion when he faced Charles.

SHORTEST HELD TITLE IN EACH DIVISION

Heavyweight—Marvin Hart: July 3, 1905 to February 23, 1906. 8 months, 20 days. (claimant to title)

Light Heavyweight—Jack Root: Apr. 22, 1903 to July 4, 1903. 2 months, 13 days.

Middleweight—Randy Turpin: July 10, 1951 to September 12, 1951. 2 months, 2 days.

Welterweight—Johnny Bratton: March 14, 1951 to May 18, 1951. 2 months, 5 days

Lightweight—Al Singer: July 17, 1930 to Nov. 14, 1930. 3 months, 28 days.

Featherweight—Dave Sullivan: September 26, 1898 to November 11, 1898. 1 month, 16 days.

Bantamweight—Pete Herman: July 25, 1921 to Sept. 23, 1921. 1 month, 29 days.

Flyweight—Emile (Spider) Pladner: March 2, 1929 to April 18, 1929. 1 month, 16 days.

RECORD OF LOUIS' RETURN BOUTS

7-11-34	Willie Davis, Chicago	KO	3
5- 3-35	Willie Davis, Peoria	KO	2
12-14-34	Lee Ramage, Chicago	KO	8
2- 1-35	Lee Ramage, Los Angeles	KO	2
3-28-35	Natie Brown, Detroit	W	10
2-17-37	Natie Brown, Kansas City	KO	4
6-19-36	Max Schmeling, N. Y. C.	KO by	12
6-22-38	Max Schmeling, N. Y. C.	KO	1
1-29-37	Bob Pastor, N. Y. C.	W	10
9-20-39	Bob Pastor, Detroit	KO	11
2- 9-40	Arturo Godoy, N. Y. C.	W	15
6-20-40	Arturo Godoy, N. Y. C.	KO	8
3-21-41	Abe Simon, Detroit	KO	13
3-27-42	Abe Simon, N. Y. C.	KO	6
5-23-41	Buddy Baer, Washington	W Dis.	7
1- 9-42	Buddy Baer, N. Y. C.	KO	1
6-18-41	Billy Conn, N. Y. C.	KO	13
6-19-46	Billy Conn, N. Y. C.	KO	8
12- 5-47	Joe Walcott, N. Y. C.	W	15
6-25-48	Joe Walcott, N. Y. C.	KO	11
11-29-50	Cesar Brion, Chicago	W	10
8- 1-51	Cesar Brion, San Francisco	W	10
2- 7-51	Omelio Agramonte, Miami	W	10
5- 2-51	Omelio Agramonte, Detroit	W	10

MEASUREMENTS OF HEAVYWEIGHT CHAMPIONS

Compiled from Official Weigh-In Records When They Won Title

(Weights for all of their other title bouts are recorded in Section I in each championship contest)

	John L. Sullivan	James J. Corbett	Bob Fitz-simmons	James J. Jeffries	Tommy Burns	Jack Johnson
Height	5 ft. 10¼ in.	6 ft. 1 in.	5 ft. 11¾ in.	6 ft. 2½ in.	5 ft. 7 in.	6 ft. ¼ in.
Weight	200 lbs.	184 lbs.	172 lbs.	225 lbs.	179 lbs.	205 lbs.
Reach	74 in.	73 in.	71¾ in.	76½ in.	74½ in.	74 in
Chest, Nor.	43 in.	38 in.	41 in.	43 in.	40 in.	37½ in
Chest, Exp.	48 in.	42 in.	44 in.	48½ in.	43¾ in.	42¾ in
Waist	36 in.	33 in.	32 in.	35 in.	33 in.	36 in
Biceps	16¼ in.	14½ in.	12 in.	16 in.	14½ in.	16 in
Neck	18 in.	17 in.	15 in.	18¼ in.	16 in.	17½ in
Wrist	8 in.	6½ in.	7½ in.	7¾ in.	7¼ in.	10½ in
Calf	16 in.	14½ in.	13½ in.	17 in.	16½ in.	15 in
Ankle	9 in.	8¼ in.	8¼ in.	10 in.	8¼ in.	9½ in
Thigh	24 in.	21 in.	21 in.	25 in.	22 in.	22½ in
Fist	14 in.	12¾ in.	12½ in.	13½ in.	12 in.	14 in
Forearm	13 in.	11½ in.	11½ in.	13½ in.	13 in.	14½ in

	Jess Willard	Jack Dempsey	Gene Tunney	Max Schmeling	Jack Sharkey	Primo Carnera
Height	6 ft. 6¼ in.	6 ft. 1 in.	6 ft. ½ in.	6 ft. 1 in.	6 ft.	6 ft. 5¾ in.
Weight	252 lbs.	191 lbs.	192 lbs.	188 lbs.	205 lbs.	267 lbs.
Reach	83 in.	77 in.	77 in.	76 in.	74½ in.	85½ in.
Chest, Nor.	46 in.	42 in.	42 in.	43 in.	40½ in.	48 in.
Chest, Exp.	49½ in.	46 in.	45 in.	47 in.	45½ in.	54 in.
Waist	35½ in.	33 in.	34½ in.	33¼ in.	34½ in.	38 in.
Biceps	17½ in.	16¼ in.	14½ in.	16 in.	14½ in.	18½ in.
Neck	17½ in.	16½ in.	17 in.	17½ in.	17 in.	20 in.
Wrist	10 in.	9 in.	9 in.	8 in.	7¾ in.	9½ in.
Calf	17½ in.	15 in.	15½ in.	16 in.	16 in.	20 in.
Ankle	10½ in.	9 in.	9 in.	10 in.	10¼ in.	11½ in.
Thigh	26 in.	23 in.	22 in.	23½ in.	24¾ in.	30 in.
Fist	14 in.	11¼ in.	11¼ in.	12 in.	12¾ in.	14¾ in.
Forearm	14 in.	14½ in.	13½ in.	12¾ in.	15¾ in.	16 in.

	Max Baer	Jimmy Braddock	Joe Louis	Ezzard Charles	Joe Walcott	Rocky Marciano
Height	6 ft. 2½ in.	6 ft. 2½ in.	6 ft. 1½ in.	6 ft.	6 ft.	5 ft. 10½ in.
Weight	214 lbs.	197 lbs.	200 lbs.	184½ lbs.	194 lbs.	184 lbs.
Reach	81 in.	75 in.	76 in.	74 in.	74 in.	68 in.
Chest, Nor.	44 in.	41 in.	42 in.	39 in.	40 in.	39 in.
Chest, Exp.	47½ in.	44 in.	45 in.	42 in.	43 in.	42 in.
Waist	32½ in.	34½ in.	36½ in.	33 in.	35 in.	32 in.
Biceps	14½ in.	13 in.	15 in.	15½ in.	16 in.	14 in.
Neck	17½ in.	17 in.	17 in.	16½ in.	17 in.	16¾ in.
Wrist	8 in.	8 in.	8 in.	7 in.	7¾ in.	7½ in.
Calf	15 in.	16 in.	14 in.	13 in.	14 in.	14¾ in.
Ankle	9½ in.	10 in.	10 in.	8½ in.	9¾ in.	10 in.
Thigh	21 in.	22¾ in.	22½ in.	20 in.	21 in.	22 in.
Fist	12 in.	11½ in.	11¾ in.	12 in.	12 in.	11½ in.
Forearm	14 in.	12½ in.	12 in.	12 in.	13 in.	12 in.

	Ingemar Johansson	Floyd Patterson	Sonny Liston	Cassius Clay	Joe Frazier	George Foreman
Height	6 ft. ½ in.	6 ft.	6 ft. 1 in.	6 ft. 3 in.	5 ft. 11½ in.	6 ft. 3 in.
Weight	197 lbs.	190 lbs.	212 lbs.	220 lbs.	202 lbs.	215 lbs.
Reach	72½ in.	71 in.	84 in.	78½ in.	73½ in.	82 in.
Chest, Nor.	43 in.	40 in.	44 in.	43 in.	42 in.	42 in.
Chest, Exp.	45 in.	42 in.	46½ in.	45½ in.	44 in.	44½ in.
Waist	34 in.	32½ in.	33 in.	34 in.	34 in.	34 in.
Biceps	16½ in.	14¼ in.	16½ in.	15½ in.	15 in.	15 in.
Neck	17 in.	17 in.	17½ in.	17½ in.	17½ in.	17 in.
Wrist	7 in.	6 in.	8½ in.	8 in.	7 in.	7½ in.
Calf	16 in.	15½ in.	16 in.	17 in.	13 in.	17 in.
Ankle	10 in.	9½ in.	12 in.	10 in.	11 in.	9½ in.
Thigh	24 in.	21½ in.	25½ in.	25 in.	26 in.	25 in.
Fist	13½ in.	12¾ in.	15 in.	12½ in.	13 in.	12 in.
Forearm	15 in.	12 in.	14½ in.	15 in.	13 in.	13½ in.

Marvin Hart was named champion in 1905 by James J. Jeffries when the latter retired, but Hart's claim to crown was not universally recognized.

OUTSTANDING MEASUREMENTS OF HEAVYWEIGHT CHAMPIONS

Tallest—Jess Willard—6 feet 6¼ inches
Heaviest—Primo Carnera—267 pounds
Biggest reach—Primo Carnera—85½ inches
Normal Chest—Primo Carnera—48 inches
Chest expansion—Primo Carnera—6 inches
Biggest waist—Primo Carnera—38 inches
Largest biceps—Primo Carnera—18½ inches
Largest neck—Primo Carnera—20 inches
Largest wrist—Jack Johnson—10½ inches
Largest calf—Primo Carnera—20 inches
Largest ankle—Sonny Liston, 12 inches
Largest thigh—Primo Carnera—30 inches
Largest fist—Sonny Liston—15 inches
Largest forearm—Primo Carnera—16 inches

COMPLETE DATA ON JOE LOUIS' TITLE BOUTS

Date	Opponent	Site	Result	Referee	Attendance	Receipts	Louis' Purse	Louis Wt.	Oppo. Wt.	Time KO
6-22-37	J. Braddock	Comiskey Park	KO 8	Tommy Thomas	45,500	$715,470	$103,684.00	197¼	197	1:10
8-30-37	T. Farr	Yankee Stadium	W 15	Arthur Donovan	32,000	325,707	102,578.00	197	204¼	
2-23-38	N. Mann	Madison Square Garden	KO 3	Arthur Donovan	19,490	111,716	40,522.00	200	193½	1:56
4- 1-38	H. Thomas	Chicago Stadium	KO 5	Dave Miller	10,743	48,192	16,659.00	202½	196	2:50
6-22-38	M. Schmeling	Yankee Stadium	KO 1	Arthur Donovan	70,043	1,015,012	349,228.00	198¾	193	2:04
1-25-39	J. H. Lewis	Madison Square Garden	KO 1	Arthur Donovan	17,338	102,015	34,413.00	200¼	180¾	2:29
4-17-39	J. Roper	Wrigley Field, Los A.	KO 1	George Blake	21,675	87,679	34,850.00	201¼	204¾	2:20
6-28-39	T. Galento	Yankee Stadium	KO 4	Arthur Donovan	34,852	333,308	114,332.17	200¾	233¾	2:29
9-20-39	B. Pastor	Briggs Stadium	KO 11	Sam Hennessey	33,868	347,870	118,400.00	200	183	:38
2- 9-40	A Godoy	Madison Square Garden	W 15	Arthur Donovan	15,657	88,491	23,620.21	203	202	
3-29-40	J. Paychek	Madison Square Garden	KO 2	Arthur Donovan	10,609	62,481	19,908.00	201½	187½	:44
6-20-40	A. Godoy	Yankee Stadium	KO 8	Billy Cavanaugh	26,640	164,120	55,989.04	199	201¼	1:24
*12-16-40	A. McCoy	Boston Garden	KO 6	Johnny Martin	13,325	51,014	17,938.00	202¼	180¾	*
1-31-41	C. Burman	Madison Square Garden	KO 5	Arthur Donovan	18,061	62,899	21,023.16	202½	188	2:49
2-17-41	G. Dorazio	Convention Hall	KO 2	Irvin Kutcher	15,789	57,199	18,730.70	203½	193½	1:30
3-21-41	A Simon	Olympia Arena	KO 13	Sam Hennessey	16,003	54,763	19,400.00	202	254½	1:20
4- 8-41	T. Musto	St. Louis Arena	KO 9	Arthur Donovan	17,371	52,993	17,468.00	203½	199½	1:36
5-23-41	B. Baer	Griffith Stadium	W dis. 7	Arthur Donovan	24,812	105,183	36,866.00	201½	237½	
6-18-41	B. Conn	Polo Grounds	KO 13	Eddie Joseph	54,487	456,743	152,905.00	199½	174	2:58
9-29-41	L. Nova	Polo Grounds	KO 6	Arthur Donovan	56,549	583,711	199,500.00	202¼	202½	2:59
1- 9-42	B. Baer	Madison Square Garden	KO 1	Frank Fullam	16,689	189,700	65,200.00	206¾	250	2:56
3-27-42	A. Simon	Madison Square Garden	KO 6	Eddie Joseph	15,367	139,136	45,882.00	207½	255½	:16
6-19-46	B. Conn	Yankee Stadium	KO 8	Eddie Joseph	45,266	1,925,564	625,916.44	207	187	2:19
9-18-46	T. Mauriello	Yankee Stadium	KO 1	Arthur Donovan	38,494	335,063	103,611.00	211	198½	2:09
12- 5-47	J. Walcott	Madison Square Garden	W 15	Ruby Goldstein	18,194	216,497	75,968.00	211½	194½	
6-25-48	J. Walcott	Yankee Stadium	KO 11	Frank Fullam	42,667	841,739	252,522.00	213½	194¾	2:56
‡9-27-50	E. Charles	Yankee Stadium	L 15	Mark Conn	13,562	205,370	53,908.00	218	184½	

*McCoy unable to answer bell for round six.
‡After retirement—This was his comeback bout in effort to regain crown.

ONE ROUND KNOCKOUTS IN TITLE BOUTS

HEAVYWEIGHTS

April 6, 1900—James J. Jeffries knocked out Jack Finnegan, Detroit, Mich.

July 4, 1907—Tommy Burns knocked out Bill Squires, Colma, Calif. Time 2.09.

March 17, 1908—Tommy Burns knocked out Jem Roche, Dublin, Ireland. Time 1.28.

June 22, 1938—Joe Louis knocked out Max Schmeling, New York City. Time 2.04.

April 17, 1939—Joe Louis knocked out Jack Roper, Los Angeles. Time 2.20.

Jan. 25, 1939—Joe Louis knocked out John Henry Lewis, New York City. Time 2.29.

Jan. 9, 1942—Joe Louis knocked out Buddy Baer, New York City. Time 2.56.

Sept. 18, 1946—Joe Louis knocked out Tami Mauriello New York City. Time 2.09.

May 15, 1953—Rocky Marciano knocked out Jersey Joe Walcott, Chicago Stadium, to retain world heavyweight title. Time 2.25.

Sept. 25, 1962—Sonny Liston knocked out Floyd Patterson. Chicago, Ill. Time 2:06.

July 22, 1963—Sonny Liston knocked out Floyd Patterson, Las Vegas, Nevada. Time 2:10.

On May 25, 1965—Cassius Clay registered a knockout over Sonny Liston in a heavyweight title defense at Lewiston, Maine, in one minute. That was the official time recorded by knockdown timer Francis McDonough. However, watches synchronized to TV film frames, caught Liston down at 1.42 and the fight halted by Referee Jersey Joe Walcott at 2.12, a total of 30 second after the knockdown.

Sept. 1, 1973—George Foreman kayoed Jose Roman. Bout held in Tokyo, Japan. Time 2:00.

LIGHT HEAVYWEIGHT

March 5, 1948—Gus Lesnevich knocked out Billy Fox, New York City. Time 1.58.

Jan. 23, 1969—Champion Bob Foster kayoed Frankie DePaula in New York City. (Bout ended by three knockdowns.)

MIDDLEWEIGHTS

Feb. 22, 1908—Stanley Ketchel knocked out Mike (Twin) Sullivan, Colma, Calif. For vacant title Time 1.48.

April 6, 1914—Al McCoy knocked out George Chip, Brooklyn, N. Y. to win world middleweight title. Time 0.45.

July 26, 1938—Al Hostak knocked out Freddie Steele, Seattle, Wash. Time 1.43. Won the N.B.A. Middleweight Title.

WELTERWEIGHT

Aug. 31, 1917—Ted Kid Lewis knocked out Albert Badoud, New York. Time 2.45.

May 29, 1933—Jimmy McLarnin knocked out Young Corbett, III, Los Angeles, Calif. Time 2.37.

Mar. 16, 1939—Henry Armstrong knocked out Lew Feldman, St. Louis. Time 2.12.

LIGHTWEIGHTS

May 12, 1902—Joe Gans knocked out Frank Erne, Fort Erie, Canada. Time 1.40.

July 17, 1930—Al Singer knocked out Sammy Mandell, New York City. Time 1.46.

Nov. 14, 1930—Tony Canzoneri knocked out Al Singer, New York City. Time 1.06.

Dec. 21, 1974—Roberto Duran, Panama kayoed Masataka Takayama, Japan. Three knockdowns. Time 1:40.

FEATHERWEIGHT

Feb. 17, 1935—Freddie Miller knocked out Jose Girones, Barcelona, Spain. Time 2.30.

April 8, 1961—Davey Moore knocked out Danny Valdez, Los Angeles, Calif. Time 2.48.

June 3, 1971—Kuniaki Shibata kayoed Raul Cruz in Tokyo, Japan. Time of the knockout.

BANTAMWEIGHT

Sept. 12, 1899—Terry McGovern knocked out Pedlar Palmer, Tuckahoe, N. Y. Time 1.15.

Sept. 19, 1932—Panama Al Brown knocked out Emile (Spider) Pladner, Toronto, Canada. Time 2.21.

Oct. 13, 1936—Sixto Escobar knocked out Indian Quintana, New York. Time 1.49.

Nov. 15, 1952—Jimmy Carruthers knocked out Vic Toweel Johannesburg, So. Africa. Time 2.19.

FLYWEIGHT

June 19, 1943—Jackie Paterson kayoed Peter Kane, Glasgow, Scotland. Time 1.01.

Mar. 2, 1929—Spider Pladner kayoed Frankie Genaro, Paris, France. Time 0.58.

Mar. 30, 1957—Pascual Perez kayoed Dai Dower, Buenos Aires, Argentina. Time 2.00.

Sept. 18, 1963—Hiroyuki Ebihara kayoed Pone Kingpetch, Tokyo, Japan. Time 2.07.

QUICKEST KNOCKOUTS (One Round)
(On Nationally Televised Shows)

1. Mike DeJohn kayoed Charley Powell, 0.47. November 6, 1959, Syracuse, N.Y.
2. Spider Webb kayoed Jackie LaBua, 0.59, October 16, 1957 at Louisville, Ky.
3. Sonny Liston kayoed Wayne Bethea, 1.09, August 6, 1958, at Chicago, Ill.
4. Mike DeJohn kayoed Alex Miteff, 1.17, October 9, 1957, at Syracuse, N.Y.
5. Flash Elorde kayoed Harold Gomes, 1.20, August 17, 1960 at San Francisco, Calif.
6. Sonny Ray kayoed Billy Ryan, 1.25, July 20, 1960 at Chicago, Ill.
7. Clarence Henry kayoed Bob Satterfield in 1.41, Chicago, Ill. Jan. 30, 1952.
8. Sonny Liston kayoed Albert Westphal in 1:58, Dec. 4, 1961 (Theatre TV) at Philadelphia, Pa.
9. Sonny Liston knocked out Floyd Patterson in 2:06, Chicago, Ill., September 25, 1962. (Closed circuit TV).
10. Sonny Liston kayoed Floyd Patterson in 2.10 Las Vegas, Nevada. July 22, 1963. (Closed circuit TV).
11. Cassius Clay knocked out Sonny Liston in 1.00, May 25, 1965 in Lewiston, Maine. That is the official time but is disputed since the movie strips show that the actual time was 1.42. (Closed circuit TV).

MOST KNOCKOUTS SCORED IN MAJOR COMPETITION

Moore, Archie	1936-1963	141	McAvoy, Jock	1928-1941	86
Stribling, Young	1921-1933	126	Sexton, Archie	1925-1935	86
Lewis, Banty	1909-1922	108	Azteca, Kid	1932-1961	84
Robinson, Ray	1940-1965	109	Fox, Tiger Jack	1932-1949	81
Saddler, Sandy	1944-1956	103	Zivic, Fritzie	1931-1949	80
Langford, Sam	1902-1923	98	Alabama Kid	1932-1949	78
Armstrong, Henry	1932-1945	97	Gagnon, Fernando	1942-1955	77
Martin, Bob	1918-1922	87	Godfrey, George	1920-1937	76
Chaney, George K.O.	1910-1925	86	Wilde, Jimmy	1911-1923	76

KNOCKOUTS, MOST CONSECUTIVE

Clark, Lamar	1958-1960	43		Ebbets, Harry	1926-1927	19	
Fox, Billy	*1943-1946	43		Mundine, Tony	1971-1973	19	
Allotey, Bob	1957-1963	33		Stribling, Young	1928	19	
Olivares, Ruben	1968-1969	29		Ray, Elmer	1945-1946	19	
Pimentel, Jesus	1961-1964	28		Martinez, Sal	*1962-1966	19	
Parnam, Charlie	*1940-1941	28		Rivero, Rocky	1956-1957	19	
Armstrong, Henry	1937-1938	27		Smith, Harry	*1929	19	
Foster, Mac	*1966-1970	24		Mell, Gus	1940-1942	19	
Shavers, Ernie	1970-1972	24		Rivero, Rocky	*1956-1957	19	
Foreman, George	1970-1973	23		Esqueda, Enrique	*1951-1952	18	
Urtain, Jose	*1968-1969	22		Canete, Carlos	1962-1963	18	
Bruno, Jose	1951-1953	22		Perez, Pascual	*1952-1954	18	
Sharkey, Tom	*1893-1896	20		Sands, Dave	*1943	18	
Martinez, Rodolfo	*1965-1968	20		Gastanaga, Isidoro	1928-1930	18	
Lopez, Danny	*1971-1973	20		Carnera, Primo	1929-1930	18	
Rodriguez Fausto	*1971-1973	20		Williams, Cleveland	1952-1953	18	

*At start of career.

KNOCKDOWNS IN A SINGLE ROUND IN CHAMPIONSHIP FIGHTS

ALL CLASSES

Sept. 14, 1923—Jack Dempsey (2) vs. Luis Firpo (7)—New York City, N. Y. ..... 1st.
Dec. 2, 1950—Vic Toweel vs. Danny O'Sullivan (8)—Johannesburg, S.A. ..... 5th.
July 4, 1919—Jack Dempsey vs. Jess Willard (7)—Toledo, O ..... 1st.
Apr. 24, 1953—Jimmy Carter vs. Tommy Collins (7)—Boston, Mass. ..... 3rd.
June 26, 1959—Ingemar Johansson vs. Floyd Patterson (7)—New York City ..... 3rd.
Nov. 14, 1917—Mike O'Dowd vs. Al McCoy (4)—Brooklyn, N.Y. 4th
Sept. 8, 1935—Benny Lynch vs. Jackie Brown (6)—Manchester, England ..... 2nd.
June 6, 1958—Virgil Akins vs. Vince Martinez (5)—St. Louis, Mo. ..... 1st.

BY CLASSES

HEAVYWEIGHT

Sept. 14, 1923—Jack Dempsey (2) vs. Luis Firpo (7)—New York City, N. Y. ..... 1st.

LIGHT HEAVYWEIGHT

May 14, 1946—Gus Lesnevich vs. Freddie Mills (3)—London, England ..... 2nd.
Dec. 10, 1958—Archie Moore (3) vs. Yvon Durelle—Montreal, Canada ..... 1st.

MIDDLEWEIGHT

Nov. 14, 1917—Mike O'Dowd (2) vs. Al McCoy (4)—Brooklyn, N. Y. ..... 4th.

WELTERWEIGHT

June 6, 1958—Virgil Akins vs. Vince Martinez (5)—St. Louis Mo. ..... 1st.

LIGHTWEIGHT

Apr. 24, 1953—Jimmy Carter vs. Tom Collins (7)—Boston, Mass. ..... 3rd.

FEATHERWEIGHT

Sept. 8, 1950—Sandy Saddler vs. Willie Pep (3)—New York City, N. Y. ..... 3rd.

BANTAMWEIGHT

Dec. 2, 1950—Vic Toweel vs. Danny O'Sullivan (8)—Johannesburg, S.A. ..... 5th.

FLYWEIGHT

Sept. 8, 1935—Benny Lynch vs. Jackie Brown (6)—Manchester, England ..... 2nd.

THE KNOCKOUT AVERAGES OF THE HEAVYWEIGHT CHAMPIONS

Rank	Champion	Reign	Total Bouts	KOs	Won Decision	Won Foul	Draw	Lost Decision	Lost Foul	KO By	No Decision	No Contest	KO Percentage
1	*Foreman	1973-	39	36	3	0	0	0	0	0	0	0	
2	Marciano	'52-'56	49	43	6	0	0	0	0	0	0	0	.902
4	*Frazier	'70-'74	31	25	5	0	0	0	0	1	0	0	.788
3	Louis	'37-'49	71	54	13	1	0	1	0	2	0	0	.806
5	Liston	'62-'64	54	39	11	0	0	1	0	3	0	0	.761
6	*Clay	'64-'70	45	31	12	0	0	2	0	0	0	0	.722
7	Jeffries	'99-'04	23	16	4	0	2	0	0	1	0	0	.681
8	Carnera	'33-'34	99	66	18	2	0	5	1	6	0	1	.696
9	Baer	'34-'35	79	50	15	0	0	9	1	3	1	0	.667
10	*Patterson	'56-'59											.633
9		'60-'62	64	40	15	0	1	3	0	5	0	0	.625
11	Johansson	'59-'60	28	17	8	1	0	0	0	2	0	0	.607
12	Dempsey	'19-'26	81	49	10	1	8	6	0	1	6	0	.605
13	Burns	'06-'08	60	36	10	0	8	4	0	1	1	0	.600
14	Fitzsimmons	'97-'99	41	23	5	0	1	0	1	6	5	0	.561
15	Willard	'15-'19	36	20	4	0	1	3	1	2	5	0	.556
16	Schmeling	'30-'32	71	39	14	3	5	5	0	5	0	0	.549
17	Tunney	'26-'28	76	41	14	1	1	1	0	0	17	1	.539
18	Charles	'49-'51	122	58	38	0	1	17	1	7	0	0	.475
19	Walcott	'51-'52	67	30	18	1	1	11	0	6	0	0	.448
20	Hart	**'05-'06**	48	20	4	5	4	3	0	4	8	0	.417
21	Johnson	**'08-'15**	113	44	30	4	14	1	1	5	14	0	.389
22	Braddock	**'35-'37**	85	26	25	0	3	20	0	2	7	2	.306
23tie	Corbett	**'92-'97**	33	9	11	0	6	1	1	3	2	0	.273
23tie	Sharkey	**'32-'33**	55	15	20	3	3	8	1	4	1	0	.273
25	Sullivan	**'82-'92**	75	16	15	0	3	0	0	1	40	0	.213

*Still active

KNOCKDOWNS
PATTERSON, MARCIANO, LOUIS, CLAY

Floyd Patterson was knocked down 16 times during his career as a world champion. Here is his record.

Seven times in first fight with Ingemar Johansson; twice in their third bout; once in the first fight with Sonny Liston; three times in second bout with Liston; once in fights with Pete Radamacher, Tom McNeeley and Roy Harris.

Rocky Marciano was down for a count of four in the second round with Archie Moore and for two in the first with Jersey Joe Walcott.

Joe Louis was floored six times during his championship career—Jimmy Braddock, once; Tony Galento, once; Jersey Joe Walcott, three times; Buddy Baer, once.

Cassius Clay was never downed during his championship career. Prior to gaining the heavyweight title he was decked by Henry Cooper and Sonny Banks. Joe Frazier knocked Clay down in their title meeting in 1971.

Joe Frazier was decked eight times. Twice by Oscar Bonavena and six times by George Foreman.

George Foreman was floored once, by Cassius Clay (Muhammed Ali).

CHAMPIONSHIP FIGHTS WITH RECORD KNOCKDOWNS

Jan. 9, 1900—Terry McGovern, down once, floored George Dixon eight times in kayoing him in eight rounds.

Nov. 14, 1917—Mike O'Dowd was down twice and Al McCoy nine times when O'Dowd won the middleweight title by a sixth round kayo in Brooklyn, N. Y.

July 4, 1919—Jess Willard was stopped by Jack Dempsey at Toledo, Ohio in the third round. Willard was dropped seven times in the first round and quit during the rest period after the third round had ended.

Sept. 14, 1923—Luis Firpo was knocked out by Jack Dempsey in New York City, 2 rounds. Firpo was floored 9 times—seven times in the first and twice in the second round and Dempsey was floored twice.

June 14, 1934—Max Baer knocked out Primo Carnera in 11 rounds. Carnera was on the canvas 11 times.

Sept. 8, 1935—Benny Lynch kayoed Jackie Brown in two rounds, flooring him ten times.

Dec. 2, 1950—Vic Toweel kayoed Danny O'Sullivan in ten rounds, at Johannesburg, So. Africa, in a world bantamweight title bout. O'Sullivan was dropped fourteen times.

April 24, 1953—James Carter stopped Tommy Collins in Boston Garden in the fourth round of a world title bout after dropping Collins seven times in the third round and three times in the fourth.

June 6, 1958—Virgil Akins kayoed Vince Martinez in four rounds, at St. Louis, Mo., in a world welterweight title bout. Martinez was dropped nine times.

Dec. 10, 1958—Archie Moore kayoed Yvon Durelle in 11 rounds, at Montreal, Canada, in light heavyweight title bout, both Moore and Durelle being dropped four times each.

June 26, 1959—Ingemar Johansson kayoed Floyd Patterson in 3 rounds, at New York, N. Y., in heavyweight title bout, Patterson was dropped seven times.

Dec. 4, 1961—Floyd Patterson kayoed Tom McNeeley in 4 rounds at Toronto, Canada in a heavyweight title bout. McNeeley was dropped eight times.

January 22, 1974-George Foreman kayoed Joe Frazier in 2 rds., at Kingston, Jamaica, W.I., in a world heavyweight title bout. Frazier was on the deck three times in both rounds, for a total of six.

JOE LOUIS' RING EARNINGS

1934	
Jack Kracken, Chicago	$52.00
Willie Davis, Chicago	60.00
Larry Udell, Chicago	106.00
Jack Kranz, Chicago	125.00
Buck Everett, Chicago	150.00
Alex Borchuk, Detroit	106.00
Adolph Wiater, Chicago	200.00
Art Sykes, Chicago	280.00
Jack O'Dowd, Detroit	111.00
Stanley Poreda, Chicago	300.00
Charley Massera, Chicago	1,100.00
Lee Ramage, Chicago	2,500.00
Total	$4,785.00
1935	
Patsy Perroni, Detroit	$4,200.00
Hans Birkie, Pittsburgh	$1,900.00
Lee Ramage, Los Angeles	4,354.00
Donald (Red) Barry, San Fran.	3,270.00
Natie Brown, Detroit	6,589.00
Roy Lazer, Chicago	11,212.00
Primo Carnera, N. Y. C.	60,433.00
King Levinsky, Chicago	53,752.00
Max Baer, N. Y. C.	240,833.00
Paolino Uzcudun, N. Y. C.	39,612.00
Roscoe Toles, Flint	1,250.00
Biff Benton, Dayton	750.00
Willie Davis, Peoria	750.00
Gene Stanton, Kalamazoo	750.00
Total	$429,655.00
1936	
Charley Retzlaff, Chicago	$23,065.00
Max Schmeling, N. Y. C.	125,535.00
Jack Sharkey, N. Y. C.	36,506.00
Al Ettore, Philadelphia	52,897.00
Jorge Brescia, N. Y. C.	8,411.00
Eddie Simms, Cleveland	20,000.00
Total	$226,414.00
1937	
Steve Ketchell, Buffalo	$3,100.00
Bob Pastor, N. Y. C.	36,000.00
Natie Brown, Kansas City	11,000.00
James J. Braddock, Chicago	103,084.00
Tommy Farr, N. Y. C.	102,578.00
Total	$256,362.00
1938	
Nathan Mann, N. Y. C.	$40,522.00
Harry Thomas, Chicago	16,659.00
Max Schmeling, N. Y. C.	349,228.00
Total	$406,409.00
1939	
John Henry Lewis, N. Y. C.	$34,413.00
Jack Roper, Los Angeles	34,850.00
Tony Galento, N. Y. C.	114,332.17
Bob Pastor, Detroit	118,400.00
Total	$301,995.17
1940	
Arturo Godoy, N. Y. C.	$23,620.21
Johnny Paychek, N. Y. C.	19,908.00
Arturo Godoy, N. Y. C.	55,989.04
Al McCoy, Boston	17,938.00
1941	
Red Burman, N. Y. C.	$21,023.16
Gus Dorazio, Philadelphia	18,730.70
Abe Simon, Detroit	19,400.00
Tony Musto, St. Louis	17,468.00
Buddy Baer, Washington, D.C.	36,866.00
Billy Conn, N. Y. C.	153,905.00
Jim Robinson, Minneapolis (Exhibition)	5,000.00
Lou Nova, N. Y. C.	199,500.00
Total	$471,892.86
1942	
Buddy Baer, N. Y. C.	$65,200.00
(Donated to Navy Relief, $47,100.94)	
Abe Simon, N. Y. C.	$45,882.00
(Donated to Army Relief, $36,146)	
Total	$111,082.00

Following his induction into the Army, Louis' fighting career was temporarily halted.

Exhibitions while in the Army and furlough, following his return from an overseas tour, and since his discharge, $73,000.

1946

Billy Conn, N. Y. C.	*$625,916.44
Tami Mauriello, N. Y. C.	103,611.00
Exhibitions in Hawaii	25,000.00
Total	$754,527.44

1947

Exhibitions in Mexico	$12,200.00
Exhibitions in Central and South America	120,000.00
Joe Walcott, N. Y. C.	75,968.00
Total	$208,168.00

1948

Leo Matriccani, exhibition	$2,600.00
Bob Foxworth, exhibition	11,200.00
Exhibitions in England	80,000.00
Exhibitions in Brussels	6,000.00
Syndicated Articles	10,000.00
Pat Comiskey, exhibition	5,860.00
Magazine Articles	10,000.00
U. S. exhibition tour	92,000.00
Joe Walcott, N. Y. C.	252,522.00
Total	$470,182.00

*Movies not included.

This compilation takes in all of Louis's earnings through his defeat by Marciano.

1949

U. S. Central and South America and Far East Exhibition tours	$242,000.00
U. S. tour	62,000.00
Total	$304,000.00

1950

Exhibition in Argentine and Brazil and in the U. S. and radio appearances	$78,000.00
Ezzard Charles fight and radio and television, N. Y. City	103,529.00
Radio and television, other appearances	4,000.00
Total	$185,529.00
Omelio Agramonte, Detroit	25,000.00
Lee Savoid, New York	28,266.00
Cesar Brion, San Francisco	21,000.00
Jimmy Bivins, Baltimore	24,557.35
Rocky Marciano, New York	132,736.00
Oriental Tour—Exhibitions	20,000.00
Total	$322,868.97
Total earnings from ring, exhibitions, television and radio	$4,684,297.69

1951

Freddie Beshore, Detroit	$25,000.00
Omelio Agramonte, Miami	16,309.62
Andy Walker, San Francisco	30,000.00
Total	$117,455.25

JOHN L. SULLIVAN'S EARNINGS

1878-79—Boxed Cocky Woods, Dan Dwyer, Tom Chandler, Mike Donovan and Patsy Hogan	$320
1880—Joe Goss, Boston—3 rounds	400
June 28, 1880—George Rooke—2 rounds	400
Dec. 24, 1880—Jack Donaldson, Cincinnati—10 rounds	700
March 31, 1881—Steve Taylor, New York—2 rounds	750
May 16, 1881—John Flood, Yonkers—8 rounds	750
Feb. 7, 1882—Paddy Ryan, Mississippi City—9 rounds	5,000
July 4, 1882—Jimmy Elliot, New York—3 rounds	1,100
July 17, 1882—Tug Wilson, New York—4 rounds	12,000
1882-83—Tour under management of Billy Madden	105,000
March 10, 1883—Boston benefit to Sullivan	3,700
May 14, 1883—Charlie Mitchell, New York—3 rounds	11,000
Aug. 6, 1883—Herbert Slade, New York—3 rounds	14,000
Sept. 28, 1883 to May 23, 1884—Tour with Al Smith	195,000
June 30, 1884—Failed to meet Mithell, New York—money split	5,000
Aug. 13, 1884—Dominick McCaffrey,	1,800
Nov. 10, 1884—John M. Lafflin, New York—3 rounds	$9,200
Nov. 17, 1884—Al Greenfield, New York—4 rounds	6,800
Jan. 12, 1885—Al Greenfield, Boston—4 rounds	5,500
Jan. 19, 1885—Paddy Ryan, Madison Square Garden—1 round	7,900
June 13, 1885—Jack Burke, Chicago—5 rounds	4,300
Aug. 29, 1885—Dominick McCaffrey, Cincinnati—6 rounds	8,500
Sept. 28, 1886—Frank Herald, Allegheny City, Pa.—2 rounds	2,300
Nov. 13, 1886—Paddy Ryan, San Francisco—3 rounds	6,500
Dec. 28, 1886—Duncan McDonald, Denver, Colo.—4 rounds	2,800
Jan. 18, 1887—Patsy Cardiff, Minneapolis—6 rounds	3,750
1887—Tour under Pat Sheedy	62,000
Aug. 8, 1887—Presentation belt, Boston Theatre	3,000
November to May, 1888—Tour of England under Harry Phillips	110,000
March 10, 1888—Draw with Mitchell	4,000
May 15, 1888—Benefit at Boston	4,200
June 4, 1888—Benefit, Madison Square Garden	6,900
July 8, 1889—Jake Kilrain, Richburg, Mississippi—15 rounds	10,500
1890—Theatrical tour	27,000
June 4, 1891—Sparred with Carbett, San Francisco	$2,000
1891—Australian tour, August to September	58,000
1891—Tour, "Honest Hearts and Willings Hands"	87,000
Sept. 7, 1892—Lost title to Corbett, 21—rounds	Nothing
1893 to 1894—Theatrical tour	45,500
1895—Tour "East and West with Parson Davies"	$85,900
Aug. 31, 1896—Tom Sharkey, New York—exhibition, 3 rounds	1,700
1896—Tour with Duncan Harrison	91,000
1897—Tour under own management	42,000
1898—Tour through the West	25,300
1899 to 1915, Vaudeville work	141,000
Total	$1,221,470

JACK DEMPSEY'S RING EARNINGS

Receipts at Boxing Shows in Which the Manassa Mauler Appeared from 1919 to 1932

Date	Winner	Loser	Place	Share	Receipts	Movies
Sept. 22, 1927	Tunney	Dempsey	Chicago	$450.000	$2,658,660	$25,000
Sept. 23, 1926	Tunney	Dempsey	Philadelphia	717,000	1,895,733	6,000
July 2, 1921	Dempsey	Carpentier	Jersey City	300,000	1,789,238	4,000
Sept. 6, 1920	Dempsey	Miske	Benton Harbor	55,000	134,904	
July 4, 1923	Dempsey	Gibbons	Shelby	250,000	201,485	
July 4, 1919	Dempsey	Willard	Toledo	27,500	452,224	6,000
July 21, 1927	Dempsey	Sharkey	New York	252,759	1,083,530	6,000
Dec. 14, 1920	Dempsey	Brennan	New York	100,000	162,760	8,000
Sept. 14, 1923	Dempsey	Firpo	New York	509,000	1,188,603	30,000

Feb. 18, 1932 ... No decision King Levinsky vs. Dempsey ...	33,000	74,199
First refereeing tour	$259,949	371,379
Second refereeing tour	291,842	471,560
Third refereeing tour	246,066	492,132

Total share from boxing bouts, including his referee tours up to 1934 $3,486,116
Total including movie rights for the same period $3,541,116
Since 1935 Dempsey has earned several million. He estimates this sum for the past 20 years to be around $4,000,000 for refereeing boxing and wrestling, radio appearances and lectures including several big business ventures. Total for all $10,568,114

TOMMY BURNS' RING EARNINGS

1900	
Fred Thornton, Detroit	$1.25
Fred Thornton, Detroit	60.00
1901	
Billy Walsh, Detroit	100.00
Archie Steele, Detroit	100.00
Ed Sholtreau, Detroit	100.00
Billy Walsh	160.00
Dick Smith, Mt. Clemens	100.00
1902	
Dick Smith, Mt. Clemens	150.00
Reddy Phillips, Lansing	100.00
Jack O'Donnell, Butler	150.00
Tom McCune, Detroit	100.00
Mike Schreck, Detroit	175.00
1903	
Jim O'Brien, Delray	180.00
Dick Smith, Delray	125.00
Reddy Phillips, Delray	115.00
Harry Peppers, Detroit	125.00
Tom McCune, Detroit	185.00
Jimmy Duggan, Houghton	160.00
Billy Moore, Houghton	180.00
Jack Hammond, S. Ste. Marie	200.00
Jack Butler, S. Ste. Marie	200.00
Jack O'Donnell, Evanston	150.00
1904	
Ben O'Grady, Detroit	50.00
George Shrosbee, Chicago	200.00
Mike Schreck, Milwaukee	100.00
Tony Caponi, Chicago	100.00
Tony Caponi, Chicago	100.00
Joe Wardinski, Salt Lake City	275.00
Cyclone Kelly, Tacoma	180.00
Billy Woods, Seattle	700.00
Jack O'Brien, Milwaukee	250.00
Indian Joe, Ballard, Wash.	250.00
1905	
Jack (Twin) Sullivan, Tacoma	900.00
Dave Barry, Tacoma	$1,000.00
Hugo Kelly, Detroit	190.00
Hugo Kelly, Los Angeles	1,200.00
Dave Barry, San Francisco	1,700.00
Jack (Twin) Sullivan, Los Ang.	1,000.00
1906	
Marvin Hart, Los Angeles	2,400.00
Jim O'Brien, San Diego	200.00
Jim Walker, San Diego	3,000.00
Jim Flynn, Los Angeles	2,000.00
Phila. Jack O'Brien, Los Angeles	6,000.00
1907	
Joe Grim, Philadelphia	750.00
Phila. Jack O'Brien, Los Angeles ...	15,000.00
Bill Squires, Colma, Cal.	18,000.00
Gunner Moir, London, Eng.	12,000.00
1908	
Jack Palmer, London	7,500.00
Jem Roche, Dublin	10,000.00
Jewey Smith, Paris	9,000.00
Bill Squires, Paris	9,000.00
Bill Squires, Sydney	10,000.00
Bill Lang, Melbourne	10,000.00
Jack Johnson, Sydney	30,000.00
1910	
Bill Lang Sydney	10,000.00
1912	
Bill Rickard, Saskatoon, Sask.	5,000.00
1913	
Arthur Pelkey, Calgary, Alta.	5,000.00
1914	
Battling Brant, Taft, Cal.	4,000.00
1918	
Tex Foster, Pr. Rupert, B. C.	2,000.00
1920	
Joe Beckett, London	20,000.00
Total Ring Earnings	$208,954.25

JERSEY JOE WALCOTT'S RING EARNINGS

1930-1945	
Data on Walcott incomplete for these years; in 43 recorded fights he earned about $10,000	
1946	
Johnny Allen, Camden	$300
Jimmy Bivins, Arena, Cleveland	12,000
Al Blake, Camden	2,500
Lee Oma, Madison Sq. Garden N. Y.	2,000
(Oma was guaranteed $35,000)	
Tommy Gomez, Madison Sq. Garden, N. Y.	12,000
Joey Maxim, Camden	4,250
Elmer Ray, Mad. Sq. Garden, N. Y.	28,000
Total	$61,050
1947	
Joey Maxim, Convention Hall, Philadelphia	$6,900
Elmer Ray, Orange Bowl, Miami	15,000
Joey Maxim, Gilmore Field, L.A.	35,000
*Joe Louis, Mad. Sq. Garden, N. Y.	29,977
Total	$86,877
1948	
Austin Johnson (exh.) Chicago	$4,000
*Joe Louis, Yankee Stad., N.Y.	145,654
Movies of two Louis fights	110,000
Total	$259,654
1949	
*Ezzard Charles, Stadium, Chic.	$53,857
Olle Tandberg, Stockholm	65,000
Total	$118,857
1950	
Harold Johnson, Arena, Phila	$9,200
Omelio Agramonte, Mad. Sq. G., N.Y.	9,745
Johnny Shkor, Arena, Phil.	2,800
Hein Ten Hoff, Mannheim, Ger.	16,666
*Rex Layne, Madison Sq. Gard. N. Y.	9,102
Total	$47,513
1951	
*Ezzard Charles, Olympia, Detr.	$13,500
*Ezzard Charles, Forbes Fd., Pitts	85,782
Total	$99,282
1952	
*Ezzard Charles, Municip. Stad., Philadelphia	$92,052
Rocky Marciano, Municipal Stadium, Philadelphia	138,070
Plus $50,000 Theatre-TV. Exhibitions	10,000
Walcott received $140,000 as his share of the motion picture receipts of his fight with Marciano 140,000	
Total	$430,112
1953	
Rocky Marciano, Chicago Stadium, guarantee of $250,000	$250,000
Total	$250,000
Total earnings	$1,362,345

*Includes TV-Radio share.

ROCKY MARCIANO—GROSS RECEIPTS FOR FIGHTS

Date	Opponent	Place	Result	Attendance	Receipts
		1947			
Oct.	—Lee Eppenson,	Holyoke	KO 3	.....	.....
		1948			
July	12—Harry Balzerian,	Providence	KO 1	.....	.....
July	19—John Edwards,	Providence	KO 1	.....	.....
Aug.	9—Bobby Quinn,	Providence	KO 3	.....	.....
Aug.	23—Eddie Ross,	Providence	KO 1	.....	.....
Aug.	30—Jimmy Weeks,	Providence	KO 1	.....	.....
Sept.	13—Jerry Jackson,	Providence	KO 1	.....	.....
Sept.	20—Bill Hardeman,	Providence	KO 1	.....	.....
Sept.	30—Gil Gardione,	Washington, D.C.	KO 1	.....	.....
Oct.	4—Bob Jefferson,	Providence	KO 2	.....	.....
Nov.	29—Patrick Connolly,	Providence	KO 1	2,960	$4,938
Dec.	14—Gilley Ferron,	Philadelphia	KO 2	2,762	3,986
		1949			
Mar.	21—Johnny Pretzie,	Providence	KO 5	3,595	1,821
Mar.	28—Artie Donato,	Providence	KO 1	2,970	5,703
Apr.	11—James Walls,	Providence	KO 3	3,567	6,282
May	2—Jimmy Evans,	Providence	KO 3	2,775	4,876
May	23—Don Mogard,	Providence	W 10	3,849	6,223
July	18—Harry Haft,	Providence	KO 3	1,655	2,747
Aug.	16—Pete Louthis,	New Bedford	KO 3	959	1,310
Sept.	26—Tommy DiGiorgio,	Providence	KO 4	2,255	3,865
Oct.	10—Ted Lowry,	Providence	W 10	3,696	6,402
Nov.	7—Joe Dominic,	Providence	KO 2	4,095	7,207
Dec.	2—*Pat Richards,	New York City	KO 2	12,035	40,092
Dec.	19—Phil Muscato,	Providence	KO 5	6,775	12,911
Dec.	30—*Carmine Vingo,	New York City	KO 6	9,277	26,325
	*Madison Square Garden semi-final.				
		1950			
Mar.	24—Roland LaStarza,	New York City	W 10	13,658	53,723
June	5—Eldridge Eatman,	Providence	KO 3	4,183	8,865
July	10—Gino Buonvino,	Boston	KO 10	4,900	11,188
Sept.	18—Johnny Shkor,	Providence	KO 6	6,072	12,081
Nov.	13—Ted Lowry,	Providence	W 10	7,155	15,463
Dec.	18—Bill Wilson,	Providence	KO 1	3,351	7,102
		1951			
Jan.	29—Keene Simmons,	Providence	KO 8	5,137	10,046
Mar.	20—Harold Mitchell,	Hartford	KO 2	1,010	1,582
Mar.	26—Art Henry,	Providence	KO 9	4,386	8,285
Apr.	30—Red Applegate,	Providence	W 10	4,167	7,616
July	12—Rex Layne,	New York City	KO 6	12,565	73,195
Aug.	27—Freddie Beshore,	Boston	KO 4	9,523	26,933
Oct.	26—Joe Louis,	New York City	KO 8	17,241	152,845
Feb.	13—Lee Savold,	Philadelphia	KO 6	9,243	61,386
Apr.	21—Gino Buonvino,	Providence	KO 2	4,592	12,142
May	12—Bernie Reynolds,	Providence	KO 3	4,528	12,586
July	28—Harry Matthews,	New York City	KO 2	31,188	215,708
Sept.	23—Jersey Joe Walcott,	Philadelphia	KO 13	40,379	504,645
		1953			
May	15—Jersey Joe Walcott,	Chicago	KO 1	16,034	331,795
Sept.	24—Roland La Starza,	New York City	KO 11	44,562	435,817
		1954			
June	17—Ezzard Charles,	New York City	W 15	47,585	543,092
Sept.	17—Ezzard Charles,	New York City	KO 8	34,330	352,654
		1955			
May	16—Don Cockell,	San Francisco	KO 9	15,235	$196,720
Sept.	21—Archie Moore,	New York City	KO 9	61,574	$948,117
	Total			464,823	$4,003,580
	Figures for first ten fights unavailable.				

MARCIANO'S PURSES IN TITLE BOUTS

Sept. 23, 1952	$69,085	TV	$25,000	Sept. 17, 1954	120,608	TV	54,000
May 15, 1953	76,038	TV	90,000	May 16, 1955	64,496	TV	50,000
Sept. 24, 1953	141,624	TV	53,125	Sept. 21, 1955	328,374	TV	140,000
June 17, 1954	200,586	TV	47,452	*Total			$1,460,338
				*Not including Radio.			

EZZARD CHARLES' TITLE PURSES ONLY

Date	Opponent	Place	Attendance	Gross	TV-Radio	Charles' Purse
June 22, 1949	Joe Walcott,	Chicago	25,932	$246,546	$37,500	*$53,857
Aug. 10, 1949	Gus Lesnevich,	New York	16,630	75,832	17,500 (radio)	*15,000
Oct. 14, 1949	Pat Valentino,	San Fran.	19,870	167,870		45,000
Aug. 15, 1950	Freddie Beshore,	Buffalo	6,298	28,666		8,400
Sept. 27, 1950	Joe Louis,	New York	13,562	205,370	146,000	*102,840
Dec. 5, 1950	Nick Barone,	Cincinnati	10,085	53,334		17,591
Jan. 12, 1951	Lee Oma,	New York	11,504	54,185	15,000	*18,722
Mar. 7, 1951	Joe Walcott,	Detroit	13,583	75,502	25,000	*30,000
May 30, 1951	Joey Maxim,	Chicago	7,226	77,319	100,000	*62,147
July 18, 1951	Joe Walcott,	P'burgh, Pa.	28,272	245,004	100,000	101,160
June 5, 1952	Joe Walcott,	Philadelphia	21,599	218,313	175,000	*92,052

Date	Opponent	Place	Attendance	Gross	TV-Radio	Charles' Purse
June 17, 1954	Rocky Marciano, N. Y.	....	47,585	543,092	124,875	*124,019
Sept. 17, 1954	Rocky Marciano, N. Y.	....	34,330	352,654	135,000	*100,304
Total		.....	256,476	$2,343,687	$875,875	$771,092

*Including Television and/or Radio.

FLOYD PATTERSON'S RING EARNINGS

(Includes bouts through 1967 when he announced his retirement. Subsequent bouts are not listed)

Opponent	Place	Gross	Patterson's Share
1952			
Eddie Godbold	St. Nick's, New York	.....	$75.00
Sammy Walker	Eastern Parkway, Brooklyn	.....	100.00
Lester Jackson	Madison Sq. Garden, New York	.....	150.00
Lalu Sabotin	Eastern Parkway, Brooklyn	.....	1,500.00
1953			
Chester Mieszala	Chicago	.....	2,500.00
Dick Wagner	Eastern Parkway, Brooklyn	.....	2,500.00
Gordon Wallace	Eastern Parkway, Brooklyn	$3,125.00	2,500.00
Wes Bascom	Eastern Parkway, Brooklyn	.....	3,000.00
Dick Wagner	Eastern Parkway, Brooklyn	$2,450.00	3,000.00
1954			
Yvon Durelle	Eastern Parkway, Brooklyn	3,500.00	2,800.00
Sam Brown	Washington	1,744.00	500.00
Alvin Williams	Eastern Parkway, Brooklyn	.....	2,800.00
Jesse Turner	Eastern Parkway, Brooklyn	5,207.00	3,000.00
Joey Maxim	Eastern Parkway, Brooklyn	4,100.00	5,000.00
Jacques Royer-Crecy	St. Nick's New York	.....	3,900.00
Tommy Harrison	Eastern Parkway, Brooklyn	.....	4,000.00
Esau Ferdinand	St. Nick's, New York	.....	4,400.00
Joe Gannon	Madison Sq. Garden, New York	6,000.00	5,316.00
Jimmy Slade	Madison Sq. Garden, New York	5,500.00	6,185.00
1955			
Willie Troy	Madison Sq. Garden, New York	11,254.00	6,490.00
Don Grant	Eastern Parkway, Brooklyn	.....	4,000.00
Esau Ferdinand	Oakland	.....	5,000.00
Yvon Durelle	Newcastle, Canada	10,000.00	2,500.00
Archie McBridge	Madison Sq. Garden, New York	4,599.00	5,031.00
Alvin Williams	Moncton, Canada	.....	2,500.00
Dave Whitlock	San Francisco	8,411.00	4,500.00
Calvin Brad	Los Angeles	.....	6,000.00
Jimmy Slade	Los Angeles	.....	12,500.00
1956			
Jimmy Walls	New Britain	.....	500.00
Alvin Williams	Kansas City	.....	1,500.00
Tommy Jackson	Madison Sq. Garden, New York	66,038.00	45,000.00
Archie Moore	Stadium, Chicago	228,145.00	80,214.50
1957			
Tommy Jackson	Polo Grounds, New York	156,936.80	123,859.62
Pete Rademacher	Sicks' Stadium, Seattle	243,030.00	250,000.00
1958			
Roy Harris	Wrigley Field, Los Angeles	234,183.25	*101,382.41
1959			
Brian London	Fair Grounds, Indianapolis	122,800	**170,000.00
Ingemar Johansson	Yankee Stadium, New York	470,717	**622,741.93

*Plus $200,000 from Theatre-TV and fight movies.
**Including television share.

1960			
Ingemar Johansson	Polo Grounds, New York	*824,814	771,232.00

*Plus TV, movie and radio rights—giving gross of $2,824,000 for fight.

1961			
Ingemar Johansson	Convention Hall, Miami Beach	**2,544,061	832,500.00
Tom McNeeley	Maple Leaf Garden, Toronto, Canada	**1,700,000	178,000.00
1962			
Sonny Liston	Comiskey Park, Chicago, Ill	665,420	250,253.00
1963			
Sonny Liston	Convention Center, Las Vegas, Nev.	**4,747,690	1,434.00
1964			
Santo Amonti	Stockholm, Sweden	120,000	60,000
Eddie Machen	Stockholm, Sweden	272,000	110,000
1965			
George Chuvalo	New York City (live gate)	166,423.00	82,333.00
Tod Herring	Stockholm, Sweden	$101,000	35,000.00
Cassius Clay	Las Vegas (live gate)	$266,780	220,000.00
1966			
Henry Cooper	London, England	.....	40,000.00
1967			
Willie Johnson	Miami Beach	21,000	10,000.00
Bill McMurray	Pittsburgh	26,000	10,000.00
Jerry Quarry	Los Angeles	150,000	62,000.00
Jerry Quarry	Los Angeles	89,000	50,000.00
Total			$7,738,010.00

#The U. S. Government attached the gate receipts and those from Theatre-TV which grossed approximately $4,000,000.00 of which Patterson's share was $2,000,000.00.

SONNY LISTON'S RING EARNINGS IN TITLE BOUTS ONLY

Sept. 22, 1962—Patterson bout in Comiskey Park, Chicago, Ill. 665,420
Gate—(Live) 69,515
Gross 250,000
Liston's share of live gate 984,935
Liston's share from TV 247,690
Total received for the fight 76,000
July 22, 1963—Patterson bout in Convention Hall, Las Vegas, Nev. 1,358,000
Gross Gate (Live) . . . . . .
Liston's share . . . . . .
Liston's share of TV . . . . . .
Feb. 24, 1964—Clay bout in Convention Hall, Miami Beach, Florida 402,000
Gross gate (Live) 720,000
Liston's share of live gate, closed circuit TV, radio etc. . . . . .
The television gross amounted to $2,686,000 and the attendance was 8297.
May 25, 1965—Clay bout in St. Dom's Youth Center, Lewiston, Maine. 93,000
Gross Gate (Live) 480,657
Liston's share of live gate, closed circuit TV and Community Antenne 3,847,282
Total for all championship fights . . . . . .

Clay's earnings see page 93-95

JOE FRAZIER'S RING EARNINGS IN TITLE BOUTS ONLY

FRAZIER-ELLIS

Date—Feb. 16, 1970, Madison Sq. Garden, New York
Attendance—18,079
Gross Receipts $647,997
Frazier's Share $150,000

FRAZIER-FOSTER

Date—Nov. 18, 1970, Cobo Arena, Detroit, Mich.
Attendance—5,914
Gross (Live) $124,649.08
Frazier Share (Live gate & ancillary rights) $150,000

FRAZIER-CLAY

Date—March 8, 1971, Madison Sq. Garden, New York
Attendance—20,455
Gross (Live) $1,352,951
Frazier's Share-(Guaranteed)-$2.5 Million . . . . . See page 96 for new earnings

FRAZIER-FOREMAN

Date—January 22, 1973, Kingston, Jamaica, W.I.
Attendance—36,000
Gross (Live) $376,000

Frazier's Share-(Guaranteed) $850,000

GEORGE FOREMAN'S RING EARNINGS IN TITLE BOUTS ONLY

FOREMAN-FRAZIER

Date—January 22, 1973, Kingston, Jamaica, W.I.
Attendance—36,000
Gross (Live) $376,000

Foreman's share (Guaranteed) $375,000

FOREMAN-ROMAN

Date—September 1, 1973, Tokyo, Japan
Attendance—8,000
Gross (Live)—not reported.
Foreman's share $400,000

FOREMAN-NORTON

Date-Mar. 26, 1974
Attendance-8,000
Gross(Live)-no report
Foreman's Share-$7000,000

FOREMAN-CLAY

Date—Oct. 30, 1974
Attendance—65,000
Gross (Live)—no report
Foreman's share—$5 Million

FINANCIAL REPORTS OF HEAVYWEIGHT TITLE BOUTS

JOHNSON-JEFFRIES BATTLE, JULY 4TH, 1910

Jack Johnson's share of the purse was as follows:

Sixty per cent. of the purse	$60,600
Bonus	10,000
Share of motion pictures	50,000
Received from Rickard for signing	25,000
Total	145,600

Jeffries' share of the money was as follows:

Forty per cent of the purse	$40,400
Bonus	10,000
Share of the motion picutres	66,666
Received from Rickard for signing	75,000
Total	192,066
Total earned by both fighters	337,666

Fight under auspices of Reno Athletic Club. Tex Rickard, promoter.

The gate receipts obtained from 15,760 paid admissions amounted to $270,775. The profits which went to Tex Rickard and his partner, John J. Gleason, amounted to $120,215, due to receipts from motion picture rights.

Scheduled distance—45 rounds. Promoted by Tex Rickard

Bidding for the Johnson-Jeffries world heavyweight championship fight reached fantastic proportions, both in number of bidders and amounts. It was estimated that bids which had been recorded came to more than $3,000,000, coming from nearly two score of clubs throughout the world.

Following is the list:

City	Promoter	Bid
St. Louis, Mo.	Bill Garen	$150,000
Sibley, Ill	Sibley A. A.	130,000
Bellingham, Wash.	F. S. Williams	125,000
Boise City, Ida.	Boise Syndicate	125,000
New Orleans, La.	Southern A. C.	110,000
Chicago, Ill.	Hamburg A. C.	100,000
Salt Lake City, Utah	A. Fred Woy	100,000
Vancouver, B.C.	P. L. Bancroft	100,000
Kalamazoo, Mich.	Recreation Park	100,000
Detroit, Mich.	Syndicate	100,000
Seattle, Wash.	C. J. Gerald	100,000
Pittsburgh, Pa.	M. J. Connolly	100,000
Lexington, Ky.	Earl Lyon	100,000
Cripple Creek, Colo.	Detroit A. C.	100,000
Moscow, Ida.	Moscow A. C.	100,000
Nampa, Ida.	Nampa, A. C.	100,000
Elk City, Ont.	Jack Munroe	100,000
Sapulpa, Okla.	Board of Trade	100,000
Coalinga, Calif.	H. S. Needham	100,000
Virginia City, Nev.	Battling Nelson	85,000
Ogden, Utah	Jimmy Brown	80,000
Centralia, Wash.	Syndicate	75,000
Hillyard, Wash.	Jesse E. Jones	75,000
San Francisco, Calif.	Sid Hester	75,000
Los Angeles, Calif.	Tom McCarey	75,000
Sydney, N. S. W.	Hugh McIntosh	75,000
Rapid City, S. D.	William Pascoe	75,000
Mexicali, Mexico	M. H. Scruggs	70,000
Guthrie, Okla.	Miller Brothers	65,000
London, England	National Sporting Club	50,000
Dublin, Ireland	Syndicate	50,000
Goldfield, Nev.	Syndicate	50,000
Beaumont, Texas	J. F. Goset	50,000
Chico, Calif.	J. R. Adler	50,000
Visalia, Calif.	Tulare Association	50,000

Tex Rickard's bid of $120,000 in gold was accepted.

Breakdown of tickets sold:
1,258 tickets @ $50 (box seats)
150 tickets @ $40 (ringside, reserved chairs)
634 tickets @ $30 (reserved chairs)
1,505 tickets @ $25 (reserved chairs)
1,457 tickets @ $20 (reserved ringside seats)
1,706 tickets @ $15 (reserved ringside seats)
9,050 tickets @ $10 (seats in enclosure

Attendance:

Paid admissions	15,760
Complimentaries	760

"Crashed" over fence—1,500 approximately.

DEMPSEY-WILLARD FIGHT

Date—July 4, 1919.
Place—Bay View Park Arena, Toledo, Ohio, on shores of Maumee Bay.
Distance—Scheduled for 12 rounds.
Bout ended in third—Willard called a halt during the intermission between third and fourth rounds.
Official attendance—19,650 persons.
Official receipts—$452,224.00.
Government tax—$67,680.
Net—$384,544.
Charity—Seven per cent of net to City of Toledo—$28,751.25.
Purse—To Willard—$100,000 guarantee.
To Dempsey—$27,500 guarantee.
Construction of Arena—$100,000.
Expenses for Fight—Total—$307,500.
Publicity—$17,500.
Gross Expenses—$325,000.
Profit—$85,732.16.
Promoters—Tex Rickard and his partner, Frank Flournoy.
The above are the official figures given to the press by Rickard.

The arena was constructed to seat 97,000. After the bout the entire arena was sold to the American House Wrecking Company for $25,000, the highest bidder. The plant had a total of 2,000,000 feet of lumber.

Officials—Ollie Pecord, Toledo, Referee. He was chosen by Major A. Drexel Biddle Chairman of the Navy and Civilian Board of Boxing Control.

Tex Rickard and Biddle were chosen as judges and Jack Skelly of Yonkers, N.Y. was selected as alternate referee. The timekeeper was Warren Barbour of New York.

Willard's seconds were Sergeant Walter Moynahan, Jack Hemple and Ray Archer.
Dempsey's seconds were Jack Kearns, Bill Tate, Joe Chip and Tom Bodkin.

DEMPSEY-CARPENTIER FIGHT

Date—July 2, 1921.
Place—Boyle's 30 Acres, Jersey City, N.J.
Scheduled distance—12 rounds.
Official attendance—80,183.
Official gross—$1,789,238.
Dempsey's share (guaranteed)—$300,000.
Dempsey's share (from movies)—$4,000.
Carpentier's share (guaranteed)—$200,000.
Promoted by Tex Rickard.

DEMPSEY-FIRPO FIGHT

Date—Sept. 14, 1923.
Place—Polo Grounds, New York, N.Y.
Scheduled distance—Fifteen rounds
Official attendance—82,000.
Official gross—$1,188,603.
Federal tax—$180,074.80.
State tax—$57,197.
Dempsey's share (including movies)—$509,000.
Firpo's share—$156,250.
Promoted by Tex Rickard.

TUNNEY-DEMPSEY FIRST FIGHT

Date—Sept. 23, 1926.
Place—Sesquicentennial Stadium, Philadelphia, Pa.
Scheduled distance—Ten rounds.
Official attendance—120,757.
Official gross—$1,895,733.
Government tax—$189,000.
State tax—$98,000.
Rental of stadium—$200,000.
Sesquicentennial—$200,000.
Dempsey's share—$717,000.

Tunney's share—$200,000.
Promoted by Tex Rickard.

TUNNEY-DEMPSEY SECOND FIGHT

Date—September 22, 1927.
Place—Soldiers' Field, Chicago, Ill.
Scheduled distance—Ten rounds.
Official attendance—104,943.
Official gross receipts—$2,658,660.
Net receipts—$2,151,134.57.
Tunney's share—$990,445 (From Live Gate)
Dempsey's share—$425,000, plus $25,000 from film rights.
Federal tax—$265,866.
Illinois state tax—$241,659.43.
Soldiers' Field rental—$100,000.
Expenses listed by promoter Tex Rickard—$150,000.
Promoter Rickard's profit—$551,134.57.

TUNNEY-HEENEY FIGHT

Date—July 26, 1928.
Place—Yankee Stadium, New York, N. Y.
Scheduled distance—15 rounds.
Official attendance—45,890.
Official gross receipts—$691,014.50.
Federal tax—$139,483.77.
State tax—$30,108.55.
Net receipts—$521,422.23.
Tunney's share (guaranteed)—$525,000.
Heeney's share (guaranteed)—$100,000.
Yankee Stadium rental—$52,142.
General expenses—$35,000.
Total expenses—$712,142.
Motion picture revenue—$20,000.
Radio revenue—$15,000.
Total receipts—$556,422.23.
Total expenses—$712,142.
Loss to promoter (Madison Square Garden Corp.)—$155,719.77.

LOUIS-SCHMELING FIRST FIGHT

Date—June 19, 1936.
Place—Yankee Stadium, New York, N.Y.
Scheduled distance—15 rounds
Official attendance—42,088.
Official gross receipts—$547,541.
Net receipts—$464,945.
Louis' share—$125,535 (30% of net).
Schmeling's share—$125,535 (30% of net).
Yankee Stadium rental—$41,845.
Motion pictures—$25,000.
Radio—$27,500.
Promoted by Mike Jacobs.

LOUIS-SCHMELING SECOND FIGHT

Date—June 22, 1938.
Place—Yankee Stadium, New York, N. Y.
Scheduled distance—15 rounds
Official attendance—70,043.
Official gross receipts—$1,015,012.
Net receipts—$803,113.
Louis' share—$349,228.
Schmeling's share—$175,622.
Motion pictures—$25,000.
Radio—$50,000.
Promoted by Mike Jacobs.

LOUIS-BRADDOCK FIGHT

Date—June 22, 1937.
Place—Comiskey Park, Chicago, Ill.
Scheduled distance 15 rounds
Official attendance—45,500.
Official gross—$715,470.47.
Official net—$587,320.60.
Government tax—$64,040.07.
State tax—$64,040.07
Radio and movies—$75,000
Braddock's share (50%)—$293,660.30.

Louis' share (17½%)—$103,684.
Rental of Comiskey Park—$22,000.
Promoted by Mike Jacobs.

LOUIS-CONN FIRST FIGHT

Date—June 18, 1941.
Place—Polo Grounds, New York, N. Y.
Scheduled distance—15 rounds.
Official attendance—54,487.
Official gross—$451,743.
Official net—$368,012.
Louis' share (40%)—$153,905.
Conn's share (20%)—$70,000.
Promoted by Mike Jacobs.

LOUIS-CONN SECOND FIGHT

Date—June 19, 1946.
Place—Yankee Stadium, New York, N.Y.
Scheduled distance—15 rounds.
Official attendance—45,266.
Official gross receipts—$1,925,564.
Net receipts—$1,564,791.11.
Radio revenue—$50,000.
*Louis' share—$625,916.44 (40% of net).
*Conn's share—$325,958.22 (20% of net).
*Does not include fighters' share in motion pictures.
Promoted by Mike Jacobs.

BAER-CARNERA FIGHT

Date—June 14, 1934.
Place—Madison Square Garden Bowl, Long Island City, N. Y.
Scheduled distance—15 rounds.
Official attendance—52,268.
Official gross—$428,370.17.
Official net—$361,335.71.
Movies—$20,000.
Radio—$25,000.
Total net—$406,335.71.
Baer's share (including radio and movies, $9,000)—$73,870.33.
Carnera's share (including radio and movies, $17,000)—$152,146.22
Milk Fund—$31,000.
Promoted by Madison Square Garden, Inc.

MARCIANO-MOORE FIGHT

Date—September 21, 1955.
Place—Yankee Stadium, New York, N. Y.
Scheduled distance—15 rounds.
Official attendance—61,574.
Official gross receipts—$948,117.95.
Net receipts—$820,935.20.
Marciano's share (40 per cent)—$328,374.
Moore's share (20 per cent)—$164,187.
Theatre television network receipts—$1,125,000.
Fighters and promoters share of theatre TV—$350,000.
Marciano's share theatre TV—$140,000.
Moore's share theatre TV—$70,000.
Radio receipts—$35,000.
Marciano's share radio—$14,000.
Moore's share radio—$7,000.
Marciano's total purse—$482,374.
Moore's total purse—$241,187.
Promoted by International Boxing Club.

FIRST MARCIANO-WALCOTT FIGHT

Date—September 23, 1952.
Place—Municipal Stadium, Philadelphia, Pa.
Scheduled distance—15 rounds.
Official attendance—40,379.
Official gross receipts—$504,645.
Federal tax—$100,929.
State tax—$40,373.
City tax—$18,167.
Official net receipts—$345,197.
Walcott's share—$138,070.
Marciano's share—$69,085.

Theatre TV receipts—$125,000.
Walcott's share theatre TV—$50,000.
Marciano's share theatre TV—$25,000.
Walcott's total purse—$188,070.
Marciano's total purse—$94,035.
Movie figures not included.
Promoted by International Boxing Club.

SECOND MARCIANO-WALCOTT FIGHT

Date—May 15, 1953.
Place—Chicago Stadium, Chicago, Ill.
Scheduled distance—15 rounds.
Official attendance—16,034.
Paid attendance—13,266.
Gross gate—$331,795.00.
Net gate—$253,462.37.
Television (home) and radio revenue—$300,000.00.
Total net—$553,462.37.
Marciano's share—$166,038.60.
Walcott's share—$250,000.00.

MARCIANO-LA STARZA FIGHT

Date—September 24, 1953.
Place—Polo Grounds, N. Y.
Attendance—44,562.
Gross Gate—$435,817.
Net—$334,731.
Federal Tax—$43,581.70.
State Tax—$19,617.65.
Marciano's—$141,624.
Marciano's purse—(42½% of gate and TV and radio)—$194,729.
La Starza's purse—(17½% of gate and TV and radio)—$70,079.71.
Promoted by International Boxing Club.

MARCIANO - CHARLES FIRST FIGHT

Date—June 17, 1954.
Place—Yankee Stadium.
Scheduled Distance—15 rounds.
Attendance—47,585.
Gross receipts—$543,092.
Net receipts—$469,653
Pay-off net incluling Radio—$501,467
Federal Tax—$54,309
State Tax—$24,439.15
Charles' share—(20 percent)—$93,930.60
Marciano's share—(40 percent)—$187,861
Marciano's purse (not including pay TV)—$200,586
Charles' total purse—(not including pay TV)—$124,019
Promoted by International Boxing Club

MARCIANO-CHARLES SECOND FIGHT

Date—Sept. 17, 1954.
Place—Yankee Stadium.
Attendance—34,330.
Gross Gate—$352,654.
Net receipts—$301,520.
Federal Tax—$35,265.
State Tax—$15,569.
Charles' share—(20 percent)—$60,304.
Marciano's share—(40 percent)—$120,608.
Radio & TV rights—$135,000.
Theatre television—Gross—$512,000.
Marciano's share of TV—$46,550.
Charles' share of TV—$23,275.
Marciano's total purse—(Radio, TV Home, TV Theatres)—and from gate $247,136.89.
Charles' total purse—(Radio, TV Home, TV Theatres)—and from gate—$123,568.44.
Promoted by International Boxing Club.

MARCIANO-COCKELL FIGHT

Date—May 16, 1955.
Place—Kezar Field, San Francisco.
Scheduled Distance—15 rounds.
Official attendance—18,200.
Gross Gate—$196,720.
Net Gate—$171,000.
Federal Tax—$20,000.

State Tax—$9,000.
Columbia Park Boys' Share—$4,275.
Saint and Sinners' Milk Fund share—$4,275.
Marciano's share of gate—$65,980.
Cockell's share of gate—$42,490.
American Radio receipts—$35,800.
British Radio receipts—$2,800.
Theatre and television—$125,000.
Cockell's share of radio-theatre-TV—$32,572.
Marciano's total purse—$130,124.
Cockell's total purse—$65,062.
Promoted by International Boxing Club.

SCHMELING-SHARKEY FIRST FIGHT

Date—June 12, 1930.
Place—Yankee Stadium, New York, N.Y.
Scheduled distance—15 rounds.
Official attendance—79,222.
Official gross—$749,935.
Official net—$711,884.
Schmeling's share (25%)—$177,971.
Sharkey's share (25%)—$177,971.
Promoted by Madison Square Garden, Inc.

SCHMELING-SHARKEY SECOND FIGHT

Date—June 21, 1932.
Place—Madison Square Garden Bowl, Long Island City, N.Y.
Scheduled distance—15 rounds.
Official attendance—61,863.
Official gross—$432,465.
Official net—$361,000.
Radio and movies—$45,000
Sharkey's share (10%)—$40,600.
Schmeling's share (42½%)—$172,000.
Promoted by Madison Square Garden, Inc.

SCHMELING-STRIBLING FIGHT

Date—July 3, 1931.
Place—Municipal Stadium, Cleveland, Ohio.
Scheduled distance—15 rounds.
Official attendance—37,396.
Official gross receipts—$349,415.
Federal tax—$75,705.
Schmeling's share—$106,138.36.
Stribling's share—$33,168.24.
Promoted by Madison Square Garden, Inc.

SHARKEY-STRIBLING FIGHT

Date—February 27, 1929.
Place—Flamingo Park, Miami, Fla.
Scheduled distance—Ten rounds.
Official attendance—30,102.
Official gross receipts—$395,369.
Federal tax—$76,822.
Sharkey's share—$100,000.
Stribling's share—$63,000.
Promoted by Madison Square Garden, Inc.

PATTERSON-HARRIS FIGHT

Date—August 18, 1958.
Place—Wrigley Field, Los Angeles, Calif.
Scheduled distance—15 rounds.
Official attendance—21,680.
Official gross—$234,183.25.
Federal tax—$20,174.81.
State tax—$11,243.61.
Net gate—$202,764.83.
Patterson's share—$101,382.41.
Harris' share—$100,000.
Hollywood Legion's share (7½%) $15,050.
Rental of Wrigley Field—$10,138.24.
TV figures not included.
Gross—$1,010,000.
Promoted by Bill Rosensohn Enterprises Inc.

SECOND PATTERSON-JACKSON FIGHT

Date—July 29, 1957.
Place—Polo Grounds, New York City, N. Y.
Scheduled distance—15 rounds.
Official attendance—17,443.
Official gross—$156,936.80.
Federal tax—$13,519.15.
State tax—$8,519.15.
Net receipts—$134,649.01.
TV and radio—$175,000.
Total receipts—$309,649.01.
Patterson's share (40%)—$123,859.62.
Jackson's share (20%)—$61,929.81.
Theatre TV gross—$1,032,000.
Promoted by Emil Lence.

PATTERSON-JOHANSSON FIRST FIGHT

Date—June 26, 1959.
Place—Yankee Stadium, N.Y.
Scheduled distance—15 rounds.
Official attendance—18,215.
Official gross—$470,717.77.
Federal tax—$40,067.
State tax—$23,505.
Johansson's share (including theatre-TV)—$281,426.95.
Patterson's share (including theatre-TV)—$622,741.93.
Theatre TV gross—$1,032,000.
Promoted by Bill Rosensohn Enterprises, Inc.

PATTERSON-JOHANSSON SECOND FIGHT

Date—June 20, 1960.
Place—Polo Grounds, New York, N.Y.
Scheduled distance—15 rounds.
Attendance—31,892 (paid).
Total attendance—46,892 (estimated).
Gross Gate—$824,814.
Movie rights—$200,000.
Radio rights—$170,000.
Foreign TV and radio—$80,000.
Theatre TV—229 theatres.
Attendance—484,894.
Gross receipts—$2,251,162.
Net receipts—$2,021,752. Fifty percent to theatre owners; of remaining fifty percent, eighty percent to fight promotion, twenty percent to Teleprompter.
Home Television—$23,500 (Limited to pay TV test areas).
Patterson's share, 50 percent—$404,350.
Patterson's share of Gate—$177,482.
Patterson's share of movie and radio—$189,400.
Patterson's total share—$771,232.
Johansson's share 35 percent—$283,045.
Johansson's share of gate—$177,482.
Johansson's share of movie and radio—$132,580.
Johansson owns complete radio and movie rights for Scandinavia estimated at $50,000.
Johansson's total share—$643,107.
Promoted by Feature Sports, Inc.

PATTERSON-JOHANSSON THIRD FIGHT

Date—March 13, 1961.
Place-Convention Hall, Miami Beach, Fla.
Scheduled distance—15 rounds.
Attendance—13,984.
Gross Gate—$502,000.
Movie and Radio Rights—$750,000.
Theatre TV—209 theatres.
Theatre TV Attendance—415,111.
Theatre TV—$2,500,000.
Gross Receipts—$2,544,061.
Patterson's share of Gate—$112,500.
Patterson's share of TV and Movie and Radio—$720,000.
Johansson's share of Gate—$112,500.
Johansson's share of TV and Movie and Radio—$540,000.
Patterson's total purse—$832,500.

Johansson's total purse—$650,500.
Promoted by Feature Sports, Inc.

PATTERSON-MOORE FIGHT

Date—November 30, 1956.
Place—Chicago Stadium, Chicago, Ill.
Scheduled distance—15 rounds
Official attendance—16,248.
Official gross receipts—$228,145.
Official net receipts—$180,858.
Television and radio receipts—$200,000.
Official total receipts—$380,858.
Moore's share (35 per cent)—$118,300.50.
Patterson's share (25 per cent)—$80,214.50.
Promoted by International Boxing Club.

PATTERSON–RADEMACHER FIGHT

Date—August 22, 1957.
Place—Sicks' Stadium, Seattle, Washington.
Scheduled distance—15 rounds.
Official attendance—16,961.
Official gross—$243,030.
Net receipts—$209,556.
Patterson's share—$250,000 (guaranteed).
Rademacher's share—Expenses for training.
Loss by promoter—$100,000.
Theatre TV—$2,000,000.
Promoted by Jack Hurley.

PATTERSON-McNEELEY FIGHT

Date—December 4, 1961.
Place—Maple Leaf Gardens, Toronto, Canada.
Attendance—7,813.
Gross Gate—$106,120.
Patterson's Share of Gate—$42,696.
McNeeley's Share of Gate—$21,348.
Theatre TV (160) Attendance—140,000.
Gross Gate—$967,000.
Net Gate—$565,000.
Home TV—$150,000.
Promoters Share of TV—$300,000.
Teleprompter's Share of TV—$135,000.
Patterson's Share of TV—$183,750.
Patterson's Total Share—$226,446.
McNeeley's Share of TV—$73,500.
McNeeley's Total Share—$95,848.

PATTERSON-LISTON FIRST FIGHT

Date—September 25, 1962.
Place—Comiskey Park, Chicago, Ill.
Scheduled distance 15 rounds.
Official attendance—18,894.
Official gross—$665,420.
Net receipts—$556,195.
Patterson's share—(45%) $250,253.
Liston's share (12½%) $69,515.
Promoter's share (42½%) $236,351.
Theatre TV—$2,000,000.
Promoted by Championship Sports.

PATTERSON-LISTON SECOND FIGHT

Date—July 22, 1963.
Place—Convention Center, Las Vegas, Nevada.
Scheduled distance 15 rounds.
Official Attendance—6,689.
Official Gross—$247,690.
Liston Share of Gate—30 per cent, $76,000.
Patterson Share of Gate—30 per cent, $76,000,
Theatre TV Gross Gate—$4,500,000.
Liston Share of TV—$1,358,000 (30 per cent).
Patterson's Share of TV—$1,358,000 (30 per cent).

Patterson's total purse—$1,434,000 (This includes Live Gate and TV)
Patterson total purse—$1,434,000.

WALCOTT-CHARLES THIRD FIGHT

Date—July 18, 1951.
Place—Forbes Field, Pittsburgh, Pa.
Scheduled distance—15 rounds.
Official attendance—28,272.
Official gross—$245,004.
Official net—$181,000.
Radio and television—$100,000.
Total gross—$281,000.
Dapper Dan Charities share—$28,100.
Charles' share (40%)—$101,160.
Walcott's share (20%)—$50,580. (Does not include radio and TV).
Promoted by International Boxing Club.

CLAY-LISTON FIRST FIGHT

Date—February 25, 1964.
Place—Convention Hall, Miami Beach, Fla.
Scheduled Distance—15 rounds.
Official attendance—8,927.
Official gross receipts—$402,000.
Receipts for live gate television guaranteed by promoter Bill McDonald—$625,000.
Total receipts Tv-Movies-Radio)—$2,686,000.
Liston's share (40 per cent)—$720,000.
Clay's share (20 per cent)—$360,000.
Promoted by Bill McDonald.

CLAY-LISTON SECOND FIGHT

Date—May 25, 1965.
Place—St. Dom's Youth Center-Lewiston, Maine.
Scheduled distance—15 rounds
Official attendance—2434
Complimentaries—1510
Official Gross Receipts—(Live gate)—$93,000
Closed Circuit TV—1,286,190
Radio—$250,000
Foreign Sales—Community Antenna and Miscellaneous—$150,000
Total Receipts from gate and TV and Radio—$1,602,190
Sports Vision Share of TV and Radio—$265,000
Liston's Share—50%—$480,657
Clay's Share—50%—$480,657

CLAY-PATTERSON FIRST FIGHT

Date—Nov. 22, 1965.
Place—Las Vegas Convention Hall, Las Vegas, Nevada.
Paid Attendance—7,402.
Gross gate—(Live gate)—$266,780
Intercontinental Sports Promoters—$440,000
Patterson's share—$220,000
Clay's share—$440,000
Radio, closed circuit, live gate and other rights $1,100,000 (after taxes)
Fighter's share of live gate and other receipts—Clay 40%; Patterson—20%.
Promoter—Inter-Continental Sports Promotion.

CLAY—CHUVALO FIRST FIGHT

Mar. 29, 1966—Chuvalo fight in Maple Leaf Gardens, Toronto, Canada
Gross Live Gate—$168,000.
Clay's share—(50% of gate and TV rights, and movies)—$340,000
Promoted by Championship Sports and Main Event Inc.

CLAY—COOPER SECOND FIGHT

Mar 21, 1966—Cooper fight in Arsenal Football Stadium of London, Eng.
Gross (live)—$720,000
Clay's share—Guaranteed—$280,000
Ancillary rights—$140,000
Promoted by Harry Levene.
August 6, 1966—London fight in Earl's Court, London, England
Promoted by Jack Solomons and Lawrie Lewis.

CLAY-LONDON

Aug. 6, 1966
Attendance—13,540.
Live Gate—$168,000.
London guarantee—$98,000.
Gross (live)—$195,000
Clay's share—Guaranteed—$252,000
Ancillary Rights—$140,000

CLAY-MILDENBERGER

Sept. 10, 1966—Mildenberger fight in Frankfurt Wald Festhall Stadium, Frankfurt, Germany
Gross (live)—$652,000
Clay's share—Guaranteed—$250,000
Ancillary rights—50% of all.
Promoted by Harry Levene of London and Joachim Gottert of Germany.

CLAY-WILLIAMS

Nov. 14, 1966—Houston Astrodome, Houston, Texas
Attendance—35,460 (New Indoor Record)
Live Gate—$491,290
Williams' share—20%—$92,258
Clay's share—50%—$235,645
Astrodome's share—17%—$80,725
Promoter Earl Gilliam—12½%—$57,661
Radio—$100,000
Ancillary Rights, (Closed circuit, movies, etc.)—Clay 50%; Williams, 14%; Main Bout, 24%; Houston Sports Association—12%

CLAY-TERRELL

Date—Feb. 6, 1967
Place—Houston Astrodome, Houston, Texas
Scheduled Distance—15 rounds
Attendance—37,321
Gross Gate—$400,145
Clay's Purse—50%—$200,072.50
Terrell's Share—20%—$80,000
Astrodome's Share—17½%—$70,000
Promoter's Share of Gate—12½%—$50,000
Estimate receipts from ancillary rights—$800,000 of which Clay received 17-½% and Terrell, 17-½%, promoter, 10%.

CLAY-FOLLEY

Date—March 22, 1967
Place—Madison Square Garden, N.Y. City, N.Y.
Scheduled Distance—15 rounds
Attendance—13,780
Gross Gate—Live—$244,471
State Tax—$12,836
T.V.—$175,000
Clay's Purse—$264,838,85
Folley's purse—$59,451.66

CLAY-QUARRY FIRST FIGHT

Date—Oct. 26, 1970
Place—Atlanta, Ga.
Scheduled Distance—15 rds.
Attendance—6,000
Gross (Live) Gate—$200,000
Gross Gate (Live & T.V.)—$3.5 Million
Promoters Share—$2.0 Million
Clay—$750,000
Quarry—$400,000

CLAY—BONAVENA

Date—Dec. 7, 1970
Place—New York City (MSG)
Scheduled Distance—15 rds.
Attendance—19,417
Gross (Live Gate)—$615,401
Gross (T.V.)—
Total Gross—

Clay—42%$
Bonavena—22½%—

CLAY-FRAZIER FIRST FIGHT

Date—March 8, 1971, Madison Sq. Garden
Attendance—20,455
Gross—(Live) $1,352,951
Clay's Share—(Guaranteed) $2.5 Million

CLAY-ELLIS

Date—July 26, 1971
Place—Houston, Texas
Scheduled Distance—12 rds.
Attendance—31,947
Gross—(Live Gate)—$298,800
Total Gross—$1.25 Million
Clay (Total)—$560,000

CLAY-MATHIS

Date—Nov. 17, 1971
Place—Houston, Texas
Scheduled Distance—12 rds.
Attendance—21,000
Gross (Live Gate)—$150,000
Total Gross—400,000
Clay (Total)—$300,000

CLAY-BLIN

Date—Dec. 26, 1971
Place—Zurich, Switzerland
Scheduled Distance—12 rds.
Attendance—9,000
Gross (Live Gate)—$300,000
Clay (Total)—$250,000

CLAY-MAC FOSTER

Date—Apr. 1, 1972
Place—Tokyo, Japan
Scheduled Distance—15 rds.
Attendance—15,000
Gross—$400,000
Clay—$200,000

CLAY-CHUVALO SECOND FIGHT

Date—May 1, 1972
Place—Vancouver, Canada
Scheduled Distance—12 rds.
Attendance—8,800
Gross $150,000
Clay—$200,000

CLAY-QUARRY SECOND FIGHT

Date—June 27, 1972
Place—Las Vegas, Nev.
Attendance—9,000
Clay—$250,000

CLAY-LEWIS

Date—July 19, 1972
Place—Dublin, Ireland
Clay—$250,000

CLAY-PATTERSON SECOND FIGHT

Date—Sept. 20, 1972
Place—Madison Sq. Garden, N.Y.
Clay—$250,000

CLAY-BOB FOSTER

Date—Nov. 21, 1972
Place—Stateline, Nev.
Clay—$250,000
Attendance—1,940
Gross—(Live Gate) $150,000

CLAY-BUGNER

Date—Feb. 14, 1973
Place—Las Vegas, Nev.
Scheduled Distance—12 rds.
Att—7,200
Gross—$298,000
Clay—$275,000

CLAY-NORTON BOUT

Date—Mar. 31, 1973
Place—San Diego, Calif.
Scheduled Distance—12 rds.
Att—11,884
Gross—$240,792
Clay—$210,000

CLAY-NORTON SECOND BOUT

Date—Sept. 10, 1973
Place—Los Angeles, Calif.
Scheduled Distance—12 rds.
Att.—12,100
Gross—$548,000
Clay—$275,000

CLAY-LUBBERS

Date—Oct. 20, 1973
Place—Jakarta, Indonesia
Scheduled Distance—12 rds.
Att—25,000
Gross—$ not reported
Clay—$200,000

CASSIUS CLAY EARNINGS 1974

CLAY VS FRAZIER (2nd bout)

Date—Jan. 28, 1974
Place—Madison Sq. Garden, New York
Scheduled distance—12 rds.
Att—20,748
Gross—$1,053,688 (live)
Clay—$2.6 million
T.V.—$10 million gross

CLAY VS FOREMAN

Date—Oct. 30, 1974
Place—Kinshasa, Zaire
Scheduled distance—15 rds.
Att—65,000
Clay—$5 Million

FRAZIER-ELLIS

Date—Feb. 16, 1970
Place—Madison Sq. Garden, New York
Scheduled Distance—15 rds.
Attendance—18,079
Gross—(Live Gate)—$647,997
Frazier—$150,000
Ellis—$150,000

FRAZIER-BOB FOSTER

Date—Nov. 18, 1970
Place—Detroit, Mich.
Scheduled Distance—15 rds.
Attendance—5,914
Gross (Live Gate)—$124,649.08 (After taxes)
Gross (T.V.)—
Total Gross—
Frazier (Live Gate)—$150,000 Guarantee against 40% of Gate and ancillary rights)
Foster—22½% of net take.

FRAZIER-CLAY

Date—Mar. 8, 1971
Place—Madison Sq. Garden, New York
Scheduled Distance—15 Rds.
Attendance—20,455
Gross—(Live Gate)—$1,352,951
Total Gross—$20 Million
Fraziers—$2.5 Million (Guarantee)

FRAZIER-DANIELS

Date—Jan. 15, 1972
Place—New Orleans, La.
Frazier—$200,000

FRAZIER-STANDER

Date—May 26, 1972
Place—Omaha, Nebr.
Frazier—$150,000

FRAZIER-FOREMAN

Date—Jan. 22, 1973
Place—Kingston, Jamaica, W.I.
Frazier—$850,000

FRAZIER-BUGNER

Date—July 2, 1973
Place—London, England
Frazier—$250,000

FRAZIER'S EARNINGS 1974

FRAZIER-CLAY (2nd bout)

Date—Jan. 28, 1974
Place—Madison Sq. Garden, New York
Att—20,748
Frazier—$2 million
Gross—$1,053,688(limit)
T.V.—10 million—Gross

FRAZIER VS QUARRY

Date—June 17, 1974
Place—Madison Sq. Garden
Scheduled distance—12 rds.
Att—14,611
Frazier—$200,000
Gross—$517,606.03

FOREMAN-FRAZIER

Date—Jan. 22, 1973
Place—Kingston, W.I. Jamaica
Foreman—$375,000

FOREMAN-ROMAN

Date—Sept. 1, 1973
Place—Tokyo, Japan
Foreman—$400,000

FOREMAN VS NORTON

Date—Mar. 26, 1974
Place—Caracas, Venezuela
Scheduled— distance—15 rds.
Att—8,000
Foreman—$700,000

FOREMAN VS CLAY

Date—Oct. 30, 1974
Place—Kinshasa—Zaire
Scheduled distance—15 rds.
Att—65,000
Foreman—$5 Million

FINANCIAL REPORTS OF NON-HEAVYWEIGHT BOUTS

FOSTER-FOURIE SECOND FIGHT

Date—December 1, 1973
Place—Rand Stadium, Johannesburg, South Africa
Scheduled distance—Fifteen rounds
Official attendance—37,474

Official gross receipts—$475,918
Foster's share—$200,000
Fouries share—$45,000
No T.V., radio or theatre.
Promoted by Maurice Toweel and Springbok Hunter Tobacco Co. of South Africa.

GRIFFITH-BENVENUTI; FRAZIER-MATHIS GATE

March 4, 1968, the New Madison Square Garden, on 8th Avenue and 31st St., N.Y. City; opened with a double feature in which Emile Griffith defended the world middleweight title against Nino Benvenuti of Italy—their third bout—and Joe Frazier of Philadelphia, Pa., and Buster Mathis of Grand Rapids, Mich., engaged in the other feature.

Benvenuti regained the middleweight crown in 15 rounds and Frazier won the N. Y. version of the heavyweight championship by stopping Mathis in the 11th.

The gate was an indoor record—$658,503. The entire gross receipts, including TV etc., amounted to $1,658,000.

BASILIO-ROBINSON FIRST FIGHT

Date—September 23, 1957.
Place—Yankee Stadium, New York, N. Y.
Scheduled distance—15 rounds.
Official attendance—38,072.
Official gross receipts—$556,467.
Federal tax—$49,096.
State tax—$25,953.
Net receipts—$481,417.
Robinson's share of gate (45%)—$215,841.
Robinson's share of theatre—TV (guarantee)—$255,000.
Robinson's share of radio—$12,825.
Robinson's total purse—$483,666.
Basilio's share of gate (20%)—$95,929.
Basilio's share of theatre-TV (guarantee)—$110,000.
Basilio's share of radio—$5,700.
Basilio's total purse—$211,629.
Estimated loss to promoter—$100,000.
Promoted by International Boxing Club.

BASILIO-ROBINSON SECOND FIGHT

Date—March 25, 1958.
Place—Chicago Stadium, Chicago, Ill.
Scheduled distance—15 rounds.
Official attendance—17,976.
Official gross—$351,955.
Taxes and other expenses—$73,847.
Official net—$278,108.
Radio—$30,000.
Theatre television attendance—364,876.
Total receipts from television—$340,000.
Robinson's share from gate (30%)—$83,432
Robinson's total purse including radio and TV—$182,432.
Basilio's share from gate (30%)—$83,432.
Basilio's total purse including radio and TV—$182,432.
Theatre TV—$1,400,000.
Promoted by International Boxing Club.

ZALE-GRAZIANO FIRST FIGHT

Date—September 27, 1946.
Place—Yankee Stadium, New York, N.Y.
Scheduled distance—15 rounds.
Official attendance—39,827.
Official gross receipts—342,497.
Net receipts—$260,297.62.
Zale's share (30%)—$78,892.87.
Graziano's share (30%)—$78,892.87.
Government tax—$68,499.50
State tax—$13,699.87.
Promoted by Mike Jacobs.

ZALE-GRAZIANO SECOND FIGHT

Date—July 16, 1947.
Place—Chicago Stadium, Chicago, Ill.
Scheduled distance—15 rounds.
Official attendance—18,547.
Official gross receipts—$422,009.18.
Official net receipts—$351,706.

Zale's share (40%)—$140,682.46.
Graziano's share (20%)—$70,341.23.
Radio—$30,000.
Promoted by Jack Hurley, Jack Bergin, Irv Schoenwald.

ZALE-GRAZIANO THIRD FIGHT

Date—June 10, 1948.
Place—Ruppert Stadium, Newark, N. J.
Scheduled distance—15 rounds.
Official attendance—21,497.
Official gross receipts—$335,646.
Radio—$45,000.
Movies—$25,000.
Total gross receipts—$405,646.
Zale's share (guaranteed)—$60,000.
Graziano's share (guaranteed)—$120,000.
Promoted by Tournament of Champions, Andy Niederreiter, Promoter

RAY ROBINSON vs. RANDY TURPIN (2nd)—RECORD GATE

A record for gate receipts for a non-heavyweight bout was set on September 12, 1951, at the Polo Grounds, New York City, N. Y., when Ray Robinson regained the world middleweight title by stopping Randy Turpin in ten rounds.

Only 11 fights, 10 of which were heavyweight championship affairs, grossed more. The purses of the fighters, including film and Theater-TV rights, were the largest ever received by these two fighters and Turpin's also constituted a record for a British fighter, any division.

Here is the official breakdown:

Paid attendance	61,370
Gross gate	$767,626.17
Overall gross (including U. S. film and Theater-TV rights)	992,630.00
Gross Theater-TV	25,000.00
Gross U. S. films	200,000.00
Net gate receipts	607,195.00
Federal tax	127,026.73
State tax	33,404.37
State tax on Theatres	1,181.63
Robinson's share (including movies and TV)	248,491.18
Turpin's share (including movies and TV)	207,075.99

ZALE VS. GRAZIANO RECORD RECEIPTS

In the fight between Tony Zale and Rocky Graziano for the world middleweight championship, staged at the Yankee Stadium on September 27, 1946 champion and challenger received more money than ever had been obtained by fighters in a middleweight bout. Though Zale had contracted for 32½ percent and Graziano for 27½ an agreement was made whereby if Zale retained his title, he was to split the percentage with each receiving an equal amount—30 percent. The gross gate was $342,497 and each fighter obtained $78,892.87. In their second bout in the Chicago Stadium on July 16, 1947, these fighters set a new indoor record for receipts of $422,009.18, a record later surpassed indoors on the opening program in the New Madison Square Garden, a double header. Griffith vs. Benvenuti and Frazier and Frazier vs. Mathis. The gate was $658,503.

BATTLE OF THE LONG COUNT

The famous Dempsey-Tunney Long Count battle was overshadowed by the contest between Marcel Cerdan and Laverne Roach in Madison Square Garden on March 12, 1949. Cerdan sent Roach to the canvas in the second round and a split second later Cerdan fell. He got up quickly and while Timekeeper Jack Watson and Referee Arthur Donovan argued whether Roach was official knocked down, the seconds speedily ticked away.

Nat Fleischer Editor of the Ring Magazine, sitting at ringside, timed the length of the knockdown to be 32 seconds.

When Jack Dempsey sent Gene Tunney to the canvas in their Chicago fight and then failed to go to a neutral corner, the length of the knockdown was timed at 14 seconds by some experts and 16 by others. Nat Fleischer timed it 14 seconds.

On May 19, 1902 at Philadelphia, Kid McCoy was floored in the second round by Kid Carter and while the count was long and drawn out in an attempt to save McCoy from a knockout, no official time for the knockdown is known beyond the fact that it occured "before two minutes of the round had been fought" with the bell saving McCoy.

July 27, 1921, Official Timekeeper Art Foote, announced that on his revised figures middleweight champion Johnny Wilson was down for counts of 13 4/5 seconds and 11 seconds during first two knockdowns of seventh round, in his title bout with Bryan Downey at Cleveland. Referee Jimmy Gardiner awarded the fight to Wilson on a foul over Downey after Martin Killilea, Wilson's manager, claimed Downey had struck Wilson at the count of seven on the third knockdown. Gardiner twice counted nine over the prostrate Wilson on the first knockdown.

LAST ROUNDS OF FAMOUS HEAVYWEIGHT FIGHTS

The heavyweights have always held the stage in pugilism and their battles have created world wide interest. Below are the finish of 63 of the most fabulous heavyweight battles since the day when John L. Sullivan and Charley Mitchell fought their unforgettable 39 round draw at Chantilly, France in 1888.

The round in which the knockout was scored, the last round that often held the balance of the decision, the round in which the title was won or lost, or successfully defended, the concluding round in a battle of the behemoths vieing for a shot at the championship—all these are graphically told in the blow-by-blow accounts related here.

SULLIVAN-MITCHELL
March 10, 1888

Chantilly, France, Baron Rothchild's Estate

Round 39—When the men came out to the centre of the ring to resume their stalling tactics the crowd became impatient and cries were heard, "Call it a draw."

The round lasted thirty-five minutes. Frequently Mitchell, for a change, would take a walk around the ring, while Sullivan stood still. At least four times they retired to their corners to get the clay off their boots and refresh themselves until one would challenge the other.

A draw had been suggested and declined, till between four and five o'clock all got impatient, as the finish seemed at least two hours off. However favorable to Mitchell, the latter at last said.

"Well let's shake hands or fight on, as John likes." Here Baldock, who had been very troublesome, rushed in and joined their hands and both retired from the ring. Mitchell was very much bruised on the body, his left eye closing. Sullivan was also bruised on the body and his mouth much punished.

Decision was a draw.

CORBETT-JACKSON
May 21, 1891
California A.C. of San Francisco

Round 61—When the men came up for the sixty-first round it was plain to be seen that both were fighting and staying upon their feet merely on nerve. Jackson swung at Corbett and missed and had all he could do to keep from toppling over, while Corbett essayed to counter, but reeled around the ring. The most the contestants could do was to tap each other lightly. The entire round went on in this fashion, and as the daylight was disappearing almost as fast as the strength of the fighters, the referee sent both men to their corners at the end of the round and the historic fight was over.

Decision was a draw.

CORBETT-SULLIVAN
September 7, 1892
Olympic Club of New Orleans

Round 21—Corbett left his chair, rushed at Sullivan and was upon John L. like a flash, raining on him a shower of lefts and rights. Under the panther-like assaults of Corbett the old lion was backed to the ropes. Then Jim curled up a nicely timed right hand smash to the jaw. The mighty John L. pitched forward on his face.

John came up O. K. again. He led with a weak left, Corbett was watching for an opening. The house was now all Corbett.

John sparred for Jim, but Jim jabbed him as he pleased. Fiercely Corbett fought the almost helpless champion to the ropes and banged him with right and left at will.

Sully fell three times. He tried to get up, and fell supinely back again, clearly knocked out.

Blood was pouring from his mouth and nose as he was lifted into his corner.

CORBETT-MITCHELL
January 25, 1894
Duvale A.C. of Jacksonville, Fla.

Round 3—Mitchell responded very slowly. He seemed stiff and sore. Corbett sprang at him and rushed him into a corner. He punched Charley in the nose, drawing blood. Then he swung his ponderous left on the jaw and dropped Mitchell. Mitchell was dazed and wanted to nurse his ten seconds. This seemed to madden Corbett. He wanted to get at his victim, but his seconds jumped into the ring and dragged him away. The instant Mitchell was up Corbett was at him, smashing him in the mouth, causing the blood to gush forth from his mouth and nostrils.

Beaten, bleeding, Mitchell slowly turned on the floor and staggered to his feet. Corbett saw that the moment for a final hit had arrived. Swinging that awful right hand, he smashed a terrible blow on Mitchell's jaw. The Englishman fell heavily on his side, rolled over on his face senseless and knocked out.

FITZSIMMONS-CORBETT
March 17, 1897
Carson City, Nevada

Round 14—Corbett landed that left jab again on Fitz's head. Fitz countered with a terrible right swing on Corbett's neck, and he had Corbett going back for a few seconds. Fitz landed a terrible left-hand jab on Corbett's stomach, and Corbett went to his knees with a frightful look of agony on his face. The timekeepers called the seconds, "One, two, three, four, five, six, seven, eight, nine, ten," but Corbett came to his feet and rushed to Fitz and endeavored to strike him. Time 1:40.

JEFFRIES-FITZSIMMONS
June 9, 1899
Coney Island A.C., N. Y.

Round 11—Fitz came up slowly, but assumed the aggressive. Jeff stood off, evidently waiting for a knockout. They clinched three times. Coming to close quarters, Jeff put two hard rights over Fitz's heart, sending him back. Then Jeff sent a straight left to the neck, which he followed with a left to the chest. Fitz crowded in. He tried his right for the jaw, but was short. Jeff then jabbed his left to the head and sent his right to the point of chin and it was all over.

JEFFRIES-CORBETT
May 11, 1900
Seaside A.C., Coney Island, N. Y. City

Round 23—A dozen times Corbett had failed to get away from the sneaking Jeffries's left for the stomach. There was no mark on his pale face, but around the mouth and eyes he was flying the signs of weariness after 22 rounds of fast, clever, excellent boxing. And in the twenty-third round the grizzly finally got the panther against the wall.

Three times Corbett drove his hook against the bleeding face and the throng that had begun to love him for his wonderful fight cheered frantically in the hope that he would live through the storm. Jeff worked him over near the ropes. He feinted with a right, and for the first time Corbett's uncanny seventh sense failed to warn of the nearness of the ropes. He drew back, but his shoulders struck the top one and he was hurled back full into the whizzing left that found his jaw at last after a thousand misses.

He dropped like a wet towel and never stirred until he had been carried to his corner. And big Jim Jeffries had driven one more rivet into his hold on the title.

JEFFRIES-FITZSIMMONS
July 25, 1902
San Francisco A.C.

Round 8—Bob stood up straight, feinting with his left and drawing Jeffries on. Jeffries smiled through his bloody features, ducking a left swing and landing a hard left on the ribs. Jeffries forced the fighting at this stage, crouching low and carrying his right high and left far back. They rushed to a clinch. As Fitzsimmons stepped back he smiled and spoke to Jeffries, and before he could get out of reach Jeffries quickly hooked his left on the jaw, and Fitz went down on his back, and before he could get up the referee counted him out.

JEFFRIES-CORBETT
August 14, 1903
Yosemite A.C. of San Francisco

Round 10—Jeffries stood straight up and came after his man without hesitation. Corbett seemed to be making a waiting fight. They exchanged lefts to the face, and Jeffries made a vicious effort. Jeffries sent a left hook to the stomach, and Corbett went down for nine seconds. He got up and received a left in the stomach and a right on the jaw. He went down, and after the count of seven Tommy Ryan threw up the sponge. Corbett was suffering with pain and a chair was brought for him. After a minute's rest he recovered, got up and shook hands with Jeffries.

JOHNSON-BURNS
December 26, 1908
Rushcutter's Bay Arena, Sydney, Australia

Round 14—Johnson went right after Burns when time was called. The white man warily backed away, but Johnson, following him, dropped Burns with a heavy right to the head. "One, two, three," slowly counted the referee, and Burns remained down until eight seconds had been tolled off. When he arose Johnson flew at him like a tiger and, using both hands unmercifully, soon had the champion tottering. The police then jumped into the ring and stopped the fight.

The referee, Hugh McIntosh, immediately declared Johnson the winner. He added that he considered it the best fight he ever had witnessed in Australia, and that both men had fought most fairly.

JOHNSON-JEFFRIES
July 4, 1910
Reno Arena, Nevada

Round 15—They rushed straight into a clinch. Johnson wriggled out of it and hooked a left to the jaw. Jeffries clinching promptly. Johnson whipped three lefts to the jaw and the Boiler maker reeled. The Negro, realizing that the end was near, rushed his man to a point near the ropes, and with a right on the jaw, followed by a left uppercut, he knocked Jeffries flat upon his back. The white man took a count of nine. As he struggled up Johnson was on top of him piling in blow after blow, and almost knocking Jeffries out of the ring. This time the referee's count was slower, and Jeffries managed to crawl to his feet in a dazed and helpless condition. Johnson rushed him across the ring, swinging right and left for the head. A hook on the jaw finally tumbled Jeffries in a heap in the corner.

WILLARD-JOHNSON
April 5, 1915
Oriental Park, Havana, Cuba

Round 26—Johnson rose slowly from his chair and Willard met him more than two-thirds of the way across the ring. Willard stabbed a long

left in the Negro's face, sending his head bobbing back. Before the champion could recover his position Willard swung a smashing right which landed full on Johnson's stomach. Johnson was swung against the ropes by the force of the blow and he clinched on the rebound.

As soon as Welsh had broken the clinch Jess rushed again, forcing the Negro into Willard's corner, where the finish came. Johnson was slow in darting, and his strong, youthful opponent hooked a swinging left to the body. The fading champion's legs quivered and again the towering giant feinted for the body. Johnson dropped his guard and Willard won the title with a quick, hard swing to the exact point of the jaw.

The Negro's knees folded up under him and he sank slowly to the floor and rolled over on his back partly under the ropes. Welsh waved Willard back and began to count. Up and down swung the referee's hand, but Johnson never moved. His eyes were glassy, only the whites being visible.

DEMPSEY-WILLARD
July 4, 1919
Toledo Arena, Ohio

Round 3—Dempsey sprang at the helpless champion with tigerish ferocity at the call to battle for the third round and plied him with a succession of jaw breaking uppercuts that brought the blood from the champion's mouth. Willard tottered about the ring, his face in a pitiful condition, covered with blood and bruises, while his great stomach rose and fell like the billows on Maumee Bay. This was conclusive proof that the champion's wind was not in good condition.

Following the uppercuts Dempsey hooked his left to the face, driving the champion about the ring in a helpless condition. Once again the challenger's heavy exertions told on him and he sparred for time, which was heartily appreciated by the champion.

Just before the minute's rest had elapsed, Jack Hemple, one of Jess's seconds, tossed a towel from the champion's corner into the ring as an open confession that Willard could fight no more and that Jack Dempsey was the new heavyweight champion of the world.

As the towel fluttered down into the centre of the ring there was a great roar of voices all over the mammoth arena acclaiming the new title-holder. Hundreds of admirers of Dempsey went over the top into the ring in a frantic effort to congratulate the new pugilistic titleholder.

DEMPSEY-BRENNAN
December 20, 1920
Madison Square Garden, New York.

Until the actual knockout Round 12—Brennan had given the champion worthy battle. Brennan started the twelfth strong, and early in the round shot three lefts to the face and sent Dempsey back on his heels with a hard right. Dempsey was bleeding from right ear and lips, and Brennan landed another smashing right to the jaw.

Brennan was outfighting the champion, when midway in the round, Jack suddenly hooked a vicious left to the pit of the stomach. Jack had his weight behind the punch and buried his mauler wrist deep in Bill's midsection. It doubled Brennan up like a jacknife.

Dempsey followed with a right to the side of the head as Bill was curling up, and as Brennan was sinking, Jack crashed another right to Bill's exposed left side. It landed under the heart and Brennan pitched forward on his face, where he was counted out by the referee, H. Haukaup.

DEMPSEY-CARPENTIER
July 2, 1921
Boyles' Thirty Acres, Jersey City, N.J.

Round 4—Dempsey opened with a heavy right smash to the body followed with a volley of rights and lefts to the body and chin. Carpentier came in close and Dempsey knocked Carpentier down with a right hander to the jaw and Carpentier took the count of nine while lying on his right side.

Just as the referee counted nine, the Frenchman got to his feet with a sudden jump and resumed the battle, which was setting strongly against the European champion.

Carpentier made a dying effort with his famous right hand punch, but it was blocked by Dempsey. The Manassa Mauler then rushed at his opponent and with a series of heavy rights to the ribs and a left uppercut to the chin, he soon had Georges on the run.

Jack drove a savage right hander over the Frenchman's heart. Carpentier doubled up in pain and Dempsey again swung his right against the jaw of the challenger and for the second time the Frenchman measured his length on the canvas-covered floor.

Carpentier remained quite still after his second knockdown. He never made a movement until the referee had reached the count of eight. Carpentier then raised his legs in an effort to get on his feet, but his limbs straightened out and while his body was swaying in an evident attempt to regain his feet, he was counted out.

DEMPSEY-FIRPO
September 14, 1923
Polo Grounds, N. Y.

Round 2—Dempsey rushed out of his corner. The champion, highly excited, glided in close on the waiting Firpo and raked him with short-arm lefts and rights. Dempsey glided pantherlike after his prey but was met with a crashing right to the body and jumped into a clinch.

On the break, Dempsey stepped quickly back and landed two damaging left hooks. Dempsey dug his left into the body, then shot two right uppercuts and followed with a left to the body as Firpo jumped into a clinch. Dempsey shook him off and drove in short arm blows. Firpo sank to the canvas.

The count reached five when Firpo arose. Luis lashed out a long right to the neck. Dempsey got inside a left lead with short-arm jolts. In close, Dempsey drove his left mauler deep into Firpo's midsection. On backing away, he crashed a short-arm right to the jaw.

Firpo went down like a poled steer. He lay motionless for two seconds, then started to writhe and twist convulsively. He rolled over on his back. He drew up one knee in agony and was counted out.

TUNNEY-DEMPSEY
September 23, 1926
Sesquicentennial Stadium, Philadelphia, Pa.

Round 10—The crowd roared furiously for Tunney as they shook hands. Dempsey landed a hard right to the shoulder and missed another right and they clinched. The rain was coming down in a torrent as they milled around. Dempsey forced Tunney back with a left to the body, but Tunney countered with left to head.

Dempsey crowded Tunney to the ropes. Tunney had Dempsey on the verge of a knockout. Dempsey was a bleeding mess. His left eye was totally closed and bleeding.

Tunney beat Dempsey furiously, and Dempsey could hardly stand up. Tunney swarmed all over him.

Dempsey was out on his feet, but was still coming. Dempsey staggered to his corner as the bell rang. Tunney won the decision and the title.

TUNNEY-DEMPSEY
September 22, 1927
Soldier's Field, Chicago

Round 10—They shook hands at the start of the tenth and Jack wrestled Gene to the canvas. Tunney hooked with a right and Jack retaliated with a left.

Tunney jabbed with his left. Dempsey feinted with his left and Tunney landed with his right to Dempsey's face and the blood began to flow.

Gene hit twice to the face and Jack hung on. Gene hit another left to the face. Gene twice sent a left to the face, then crashed home a right to the jaw and battered Dempsey's head around with both fists.

Gene hit Jack with lefts and rights and Jack got in one right to the head in return. Tunney hooked three lefts to the face and drove Dempsey to the ropes with both fists, with Dempsey standing groggily around trying to avoid Tunney's blows as the round ended.

Tunney won the decision.

SCHMELING-SHARKEY
June 12, 1930
Yankee Stadium, N.Y.

Round 4—Schmeling's seconds had worked over him with ice and given him deep draughts of smelling salts. Sharkey stepped into Max with a left jab, then a right blow to the chin and brushed aside Max's countering left. The German rallied and fired a right hander to Sharkey's chin that shook up the American. The crowd roared as it

landed. Sharkey swung both hands wildly at the crouching Schmeling's head. Sharkey settled down, took another right and smashed both hands to Schmeling's body. He crossed a right to the German's chin, but Max stayed up. As they clinched Sharkey tried to twist Schmeling. Then came a left to the body that dropped Schmeling, who lay writhing on the canvas. He could not rise, claiming he was fouled and the official verdict concurred.

SHARKEY-SCHMELING
June 21, 1932

Long Island City Bowl, L.I. City, N.Y.

Round 15—They came out swinging furiously with Max forcing Jack around. Schmeling had a little the better of the boxing and kept on top of Jack. Sharkey hooked a hard right to chin but the champion was strong and kept punching as they fought inside. Max was out for a kayo but the sailor fought back gamely, principally with his left hand. Jack took a mauling in a clinch but lifted hard right to chin. Jack tried for an other haymaker but missed. They tugged at infighting with little action. Jack sent a left to the head and Max crossed a right to Jack's chin. Max forced Jack around, the smile of victory on his face. Jack fought back, his left hand out, and brought blood to Max's mouth with hard left. It was a dog fight now. Max had the better of an exchange at the end of the round. Sharkey insisted on going to Schmeling's corner as the round ended and spoke there to Max.

Sharkey won the decision.

CARNERA-SHARKEY
June 29, 1933

Long Island City Bowl, L.I. City, N.Y.

Round 6—Sharkey jabbed left to face and hooked to jaw. Sharkey slipped to the mat as Carnera wrestled him to the ropes. Primo put a left and right to body. Primo sent two rights to body. Sharkey smashed a terrific right to Primo's chin and followed with another. Carnera dropped Sharkey right on his face with a terrific right uppercut to the chin. Referee Donovan counted Sharkey out. Time was 2:27, and Carnera was the champion.

BAER-CARNERA
June 14, 1934

Long Island City Bowl, L.I. City, N.Y.

Round 11—Primo slapped left and right to head. Baer dropped Carnera for count of three with right to jaw. Max smashed both hands to head and body as Carnera floundered around. Baer drove both hands to body. They swapped lefts. Max shook Carnera with rights to ear and dropped him for a count of two. It was the eleventh time Carnera was down in the bout. Referee Arthur Donovan stopped the contest. Time 2 minutes, 16 seconds.

BRADDOCK-BAER
June 13, 1935

Long Island City Bowl, L.I. City, N.Y.

Round 15—Braddock dug left and right to body. Baer drove left and right to body. They exchanged left and rights to jaw. Baer dug three rights to body. They took turns in driving left and rights to body. They exchanged left and rights to body as the crowd great impatient. Baer suddenly opened up and smashed both hands to head and body. Both were tired as they continued to exchange lefts and rights to the body. Baer won the round but fell short of gaining the decision and Braddock was the new champion.

SCHMELING-LOUIS
June 19, 1936

Yankee Stadium, N. Y. City

Round 12—Schmeling's eye was almost closed and Joe's eye was not much better. Louis landed a terrific left hook below the belt. Referee Donovan stopped the bout momentarily. Louis took the aggressive and hammered a right to the chin. Max opened up and landed a terrific right to the head. Max knocked Joe into the ropes with right, left and right to head. The punches were so hard that the saliva flew from the mouth. Max floored Joe with three rights to the jaw. Louis was knocked out and Schmeling won.

This was the first defeat suffered by Louis and his only loss before winning the title.

LOUIS-BRADDOCK
June 22, 1937

Comiskey Park, Chicago, Ill.

Round 8—Braddock swung a right from his corner and Louis blocked it neatly, countering with a right. Louis jarred Braddock with a jolting left to the jaw and scored again with a left to the body. Louis cut Braddock under the left eye. Braddock, in bad shape, missed a right swing, but kept boring in. Louis flashed a terrific right to the jaw that dropped Braddock on his face for the knockout count. A new champion was crowned. The end came in 1 minute and 10 seconds of the eighth round.

LOUIS-SCHMELING
June 22, 1938

Yankee Stadium, N. Y. City

Round 1—They sparred cautiously for several seconds. Louis jabbed two lefts to face and hooked a left to the body, then forced Schmeling to the ropes with a right to the jaw. Louis battered both hands to the body and head as he pinned the German against the ropes. Schmeling sent a right to the head and took a left and right to the head in return.

Louis staggered Schmeling with a left to the jaw, and then floored Schmeling for a count of three with a right to the jaw. Louis floored Max a second time with two lefts and a right to the chin and then finished the German off with a terrific left hook and a right cross to the jaw that sent Schmeling on his face.

Max Machon tossed in the towel when he saw his idol lying helpless. Referee Arthur Donovan immediately intervened. The end came after 2:04 of the first round.

LOUIS-CONN
June 18, 1941

Polo Grounds, N. Y. City

Round 13—Conn sent a left and right to the head, and each hooked a left to the head. Louis sent a left to the face. Conn hooked a left to the body then brought the same hand to the head. Joe smashed two rights to the chin, and exchanged lefts and rights to the body and head. Conn came back to outfight Louis in a fierce exchange. Louis nailed Conn with a right to the chin that made Conn hold. Louis ripped another to the chin and sent Conn's head back with another right uppercut. Louis hurt Conn with another right to the jaw. Louis dropped Conn with a right to the jaw and Billy was kayoed. The time was 2:58 of the thirteenth round.

LOUIS-CONN
June 19, 1946

Yankee Stadium, N. Y. City

Round 8—Conn's handlers plastered his face with vaseline between rounds and Referee Joseph warned his seconds. Conn flipped a left to the face. Conn was talking to the champ when they went into a clinch. Billy was on his bicycle.

Louis hooked a left to the face. The champ sent a hard left to the body and crossed a powerful right to the jaw. Louis blocked a left and hooked two lefts and a right to the head.

Conn was cut under the left eye. Louis hurt Conn with a right to the jaw. Louis sent a right to the jaw and that made Conn's knees bend. Sensing he had Conn in trouble, Louis charged in and smashed a left hook and a right cross to the jaw that knocked Conn flat on his back where he was counted out by Referee Joseph. The time was 2:19.

LOUIS-WALCOTT
June 25, 1948

Yankee Stadium, N.Y. City

Round 11—Louis's left eye was swollen, but no blood had been let. Walcott stayed out of range. He closed in and landed a right. He then ran away jabbing lightly as he ran. Louis caught him, but seemed to hesitate to throw punches. Walcott then closed and Louis ran into a stiff left. Louis then forced Walcott to the ropes and rained lefts and rights to the challenger's chin. Walcott went down from a left hook and was counted out. The time was 2:56.

WALCOTT-CHARLES
July 18, 1951

Forbes Field, Pittsburgh, Pa.

Round 7—Walcott started the seventh with a left uppercut to the jaw. Charles came back with a left and right to the body and forced Walcott into a neutral corner. Walcott smashed a left hook to Charles' jaw which staggered the champion. His mouth drooling and eyes glassy. Charles fell forward to his knees and then crumbled flat on his stomach. As Referee McTiernan tolled the count, Charles slowly pulled his body upright but failed to beat the

count and at 10, Ezzard went all the way over to land flat on his back. The time was 55 seconds, and Walcott was the new champion.

MARCIANO-LOUIS
October 26, 1951

Madison Square Garden, N. Y. City

Round 8—Marciano rushed in, missing with a left and right to the chin. Louis banged a hard right to the body and Rocky countered with a left and right to the chin. Marciano hooked a left to the mouth, Louis crashed a right to the ribs. Rocky crashed a right to the chin, Louis shot two straight lefts to the face. Rocky floored Louis for a count of eight with a left to the jaw. Rocky tore into Louis with a succession of lefts and rights to the head that sent Joe reeling out on the ring apron. Louis lay on his back as Referee Goldstein halted the fight. The time was 2:36.

After this fight Louis retired for good and Marciano went on to win the heavyweight title.

WALCOTT-CHARLES
June 5, 1952

Municipal Stadium, Philadelphia, Pa.

Round 15—They shook hands. Walcott was short with a right as they clinched. Charles drove a right to the heart and Walcott drove a right to the head. As Walcott jabbed a left to the face, Charles drove a right to the body.

Walcott hooked a left to the head and drove a right to the body. Charles grazed the jaw with a right. Charles stabbed two lefts to the face and Walcott was wild with a right.

Walcott drove a solid right to the head. Walcott leaped in with a left hook and a right close to the head. Charles missed two rights to the jaw. Walcott drove a right to the jaw as the bell sounded ending the bout.

Walcott won the decision.

MARCIANO-WALCOTT
September 23, 1952

Municipal Stadium, Philadelphia, Pa.

Round 13—Walcott was no longer bleeding from the cut over his eye and Marciano's seconds had stammed the flow of blood from his cuts. Marciano tore after Walcott and hooked a left to the body. Rocky landed a tremendous right hook to the jaw and Walcott dropped to one knee with his head resting on the canvas. Referee Daggert counted him out in 43 seconds of the round.

MARCIANO-WALCOTT
May 15, 1953

Chicago Stadium, Chicago, Ill.

Round 1—Walcott was short with a left jab. Walcott tied up Marciano in close quarters. Marciano's right to the body was partially blocked. Marciano was short with a left to the body and they clinched. Walcott tied up Marciano twice. Marciano missed a long right to the head. Rocky chopped a short right to Walcott's nose at close quarters. Marciano missed a short left hook to the head. Marciano stabbed with a left to the body, then took two left jabs on the shoulders. Marciano's long right sailed over Jersey's head. Marciano knocked Walcott down with a hard right to the jaw, following a wide left hook to the chin. Walcott tried to beat the count but failed and was counted out in 2.25.

MARCIANO-LA STARZA
September 24, 1953

Polo Grounds, N. Y. City

Round 11—Rocky pumped a left to Roland's nose which appeared to be broken. The champ pounded another left and right to LaStarza's torn, bleeding face. Marciano smashed over a tremendous right to the chin but LaStarza gallantly fired back with a left and right of his own to the head and the fans roared. A tremendous right staggered LaStarza and then another right drove him through the ropes onto the apron of the ring. LaStarza took a nine count and then Marciano ripped after him. He pounded his helpless target with both hands and the referee halted the bout at 1:31.

MARCIANO-CHARLES
June 17, 1954

Yankee Stadium, N. Y. City

Round 15—The men came out of their corners and shook hands. Charles sent a right to the head. Rocky shot a solid right to the face and Charles held. Marciano grazed Charles' face with a left and Ezzard held again. Marciano sent both hands to the head and Charles returned two solid left hooks to the face. Rocky fired both hands to the head and Ez retreated. Rocky tried with all his might to land a crusher, but Charles remained on his feet. Marciano won the round and retained his title.

MARCIANO-CHARLES
September 17, 1954

Yankee Stadium, N. Y. City

Round 8—They each got in hard left hooks to the jaw. Rocky was now cut over the left eye and bled from the nose cut. Charles shot a hard right to the eye cut and Rocky replied with a short right of his own. Charles smacked a right to the body and blocked Rocky's counter punches.

Rocky scored with a jab and Ezzard with a good left hook to the jaw. Rocky shook Ezzard again with a left and right to the jaw.

Another right dropped Charles for three. Rocky dropped Charles again with a flurry of punches and Marciano won by a knockout after 2:36 of the round.

A left hook was the blow that dropped Charles on his knees for the full count.

MARCIANO-COCKELL
May 16, 1955

Kezar Stadium, San Francisco

Round 9—Cockell appeared very tired as the bell sounded for the start of the round. He made feeble attempts at throwing punches. Marciano landed with a left and then an overhand right that dropped Cockell slowly. As he was going down, Marciano landed again. Cockell was down, in a sitting position for a count of seven.

Marciano landed with rights and lefts as the Britisher tried to punch back. He went down again and was up at the count of five. Referee Frank Bowen stepped in at this point and stopped the fight. Elapsed time 59 seconds of ninth round.

MARCIANO-MOORE
September 21, 1955

Yankee Stadium, N. Y. City

Round 9—Moore's eyes were damaged but he had no difficulty seeing. Moore went back into the ropes as he took two rights. Archie fought back and got in a right to the face and left to the jaw. A left under the heart and a right to the face, followed by a left to the jaw knocked Moore down in his own corner. He held on to the ropes with both hands as Referee Harry Kessler counted to 8, and then tried to pull himself upright, but his legs went limp under him. He fell back on the ropes as the count went to ten. Elapsed time was 1:19 of the ninth round.

PATTERSON-MOORE
November 30, 1956

Chicago Stadium, Chicago, Ill.

Round 5—Moore missed a long right hand lead and Patterson missed two left jabs Patterson landed with a left hook to the body and followed with two left hooks to the chin, reopening the cut alongside Moore's eye. Moore's sneaky right was blocked and Patterson chopped at the veteran's bleeding face with both hands.

Patterson slipped to the canvas as Moore missed a long right hand lead. Patterson knocked Moore down with a hard left hook to the jaw. Moore was up at the count of nine, but was quickly knocked down again with a right and left to the jaw.

Moore was counted out at 2:27 of the fifth round and Patterson won the vacant world's heavyweight title.

PATTERSON-JACKSON
July 29, 1957

Polo Grounds, N. Y. City

Round 10—Patterson landed three lefts to the head, Jackson looped a lazy right to the head. Jackson landed a right to the side of the head. Patterson broke through Jackson's guard with a sharp right hook. Jackson scored with four punches, the champ taking them easily as he searched for an opening. Patterson moved in with a hard right to the jaw. Patterson scored with a hard left to the face and, as Jackson bounced off the ropes, referee Goldstein jumped in and grabbed Jackson. Hurricane objected but to no avail.

The fight was stopped at 1:52 of the tenth round, Patterson winning by a technical knockout.

PATTERSON-RADEMACHER
August 22, 1957

Sick's Stadium, Seattle, Wash.

Round 6—They sparred for several seconds

before Rademacher landed a right to the face. Patterson hooked a left to the face. Patterson hooked another left to the face and Pete blinked. Patterson crossed a right to the head and dropped Rademacher for the count of eight. Patterson sent a hard left to the head. Rademacher took a right to the body and then fell to the canvas under a body barrage. He was still down at the count of ten.

Patterson was the winner by a knockout at 2:57 of the sixth round.

PATTERSON-HARRIS
August 18, 1958

Wrigley Field, Los Angeles, Calif.

Round 12—Patterson reached out with a long left, jabbed three times to the face then crossed a right to the jaw. He pounded another hard right to the side of the face. Harris' cut left eye began to bleed again.

Patterson tossed a long right and Harris reeled against the ropes. He went down for the fourth time from a lopping right to the head and took a count of nine while resting on one knee.

Patterson cut loose with two smashing lefts and Roy was a bloody mess. Solid rights and lefts in quick succession followed. Patterson finding the target easy as he launched the final attack. The champion was short with a left and right to the head as Harris staggered to his corner. His seconds tossed in the towel as Roy sat limply on his stool after having survived four knockdowns and a savage beating. But the referee, before seeing the towel, had intervened and stopped the fight. Under California rules it was declared a knockout.

PATTERSON-LONDON
May 1, 1959

Indianapolis, Indiana

Round 11—When London came out for the eleventh round it was obvious the end had arrived. The knockdowns he suffered in the tenth round had done their damage. He had been saved by the bell at the count of five in the tenth and when the bell sounded for the eleventh, after missing London's head with a grazing right, Patterson caught Brian with a left and right to the body that floored him. A left hook dropped him again on his side and he was counted out in 51 seconds of the round.

JOHANSSON-PATTERSON
First Fight—June 26, 1959

Yankee Stadium, N. Y. City, N.Y.

Round 3—Johansson came out fast. His straight lefts hit the mark often. A minute after the round got under way, he took over.

A straight left was quickly followed by a right that struck the champion with terrific force on the chin. Then quickly came another right that put the champ down for a nine count. His legs were now rubbery and his eyes glassy.

Johansson leaped forth for the kill. He shot another right to the jaw and down went Floyd again for nine. He was wobbly when he arose. As he stepped forward, a right crashed again to the jaw and that Floyd got to his feet a third time, was a miracle.

A TNT right sent him spinning to the canvas for the fourth time and he took a seven count. Twice more he went down for counts of seven and nine, the fifth from a punch to the jaw and a shove and the sixth when Floyd started to turn his back walking toward the ropes.

Then came the final knockdown and Referee Ruby Goldstein didn't do any more counting. He halted the one-sided affair in 2:03 of the round.

PATTERSON-JOHANSSON
Second fight—June 20, 1960

Polo Grounds, New York City, N. Y.

Round 5—Floyd opened up with a series of jabs to the face. He got inside and laced a right to the jaw. It was a beauty, Floyd missed a sweeping left to the head, then landed a left hook to the jaw and dropped Ingo for a count of nine. The blood was trickling from Johansson's mouth and from the cut over his left eye. The eye was puffed.

Now Patterson went all out. He landed a left hook to the head, then had Ingemar against the ropes. Several lefts to the jaw forced Ingo to turn his body completely around to avoid punishment. The champion held. Then with legs far apart, he tried desperately to steady and balance himself but Patterson was out for the kill.

He rushed in and a sweeping left hook dropped Ingemar flat on his back. His head hit the floor with a thud and for eight minutes he was unconscious. He didn't move as Referee Arthur Mercante counted him out in 1:51 of the fifth round. It took ten more minutes before he could leave the ring with the aid of officials and police.

PATTERSON-JOHANSSON
Third Fight—March 13, 1961

Convention Hall, Miami Beach, Florida

Round 6—They sparred for an opening. Johansson sent three long but light lefts to the face. Ingemar shot over a straight right to the jaw and backed Patterson against the ropes. Patterson seemed worried as a left landed on his jaw.

Floyd got in two stiff jabs but missed with a hard left hook to the body and a short right hook to the head. Ingemar moved in and tossed several rights and lefts to the body and one hard right to the jaw after which Patterson retreated and circled the ring.

Then came the thriller. Patterson landed a left between the Swede's eyes, and quickly followed with a downward chopping right that struck at the side of the ear. It was a stunner. Ingo went down and at the count of six he came up to one knee but he fell forward at the next count. He was still struggling to get to his feet when Referee Bill Regan counted him out.

PATTERSON-McNEELEY
July 22, 1962

Maple Leaf Gardens, Toronto, Canada

Round 4—Tom had a cut on his right cheek and was bleeding from his nose as the final round started. Tom took a left to the body and a left to the jaw. McNeeley was floundering and Floyd kept jabbing his face. Tom buckled Floyd's knees with a right.

McNeeley went after Floyd but Floyd caught him with a right to the jaw that dropped Tom. He got up but was downed a second time with a right and took a count of nine. Tom went down again from a right to the jaw. When he got up, he was floundering and a powerful right to the head put him down again. He failed to beat the count of Referee Jersey Joe Walcott. The time was 2:51.

LISTON-PATTERSON
September 25, 1962

Comiskey Park, Chicago, Ill.

Round 1—Liston jabbed lightly to the head and took a slight left hook to the head in return. They clinched. They exchanged jabs and then traded blows to the body. Patterson leaped in with a left hook to the stomach. Liston pumped two hooks to the body at close quarters. Liston smashed a hard left hook to Patterson's jaw. They exchanged hooks to the body. Liston punished Patterson at close quarters.

A left hook dropped Patterson to the canvas. He started up at about six but never got to his feet as the referee counted 10. Time 2:06.

LISTON-PATTERSON
July 22, 1963

Convention Hall, Las Vegas, Nevada

Round 1—Patterson landed the first blow in the second fight. He flicked Sonny on the ear. He figured he would go on from there.

Liston organized a terrific attack for the body and when, quite automatically, without recourse to blue print, Floyd lowered his defenses, Sonnyboy got going for the jaw. It was murder.

Liston again unleashed that left hook. He shook his man with three kidney punches, then lefts and rights to the chin, and now Patterson hit the deck.

He was up at four but there was the mandatory eight count.

Liston resumed raining punches on Floyd's jaw. Pretty soon the former champion hit the deck a second time. Once more, the eight count.

The quietus was administered by Liston with a series of three punches, his left, right, left combo. Patterson stumbled up after Referee Harry Krause had completed his ten count. Time 2:10.

CLAY-LISTON
February 25, 1964

Convention Hall, Miami Beach, Florida

Round 1—Clay had been rubbing his eyes as he sat in his corner awaiting the bell and Referee Barney Felix had Clay's seconds call the doctor in for an examination. But the gong clanged and Clay came out of his corner still

rubbing his eye.

Cassius missed a left hook but quickly scored with a fast right and left to the jaw. Liston had become fatigued chasing Cassius around the ring and the champion became an easy target for the underdog.

Cassius snapped over three lefts and three rights to the head without getting a return. Although they were light punches, they worried Liston who sent over a left jab but took two more stinging lefts to the head in return.

Clay now became more sure of himself as he moved around Liston and kept snapping effective jabs to Sonny's puffed face and cut over the eye. Cassius missed a right that brought a roar from the crowd but quickly made up for that with four effective straight lefts that landed flush on Liston's face.

Liston did connect with one good short right to the head, but as the bell sounded, he took two more lefts to his face while the crowd roared its approval at the sudden spurt made by the challenger, whose face showed the effects of the stinging jabs.

The bell sounded for the seventh round but Liston remained in his chair. He declared he could not continue to fight. Clay had won the title while the champion was sitting on his stool and the fight went into the records as a seventh round knockout.

CLAY-LISTON
May 25, 1965

St. Dom's Youth Center—Lewiston, Maine.

Round 1—Clay walked right over and sent a left to Liston's head. Then Clay danced away from the stalking Liston. Each was short with jabs as Clay circled away. Liston was short with two left jabs. Liston landed a grazing left to the head as Clay, hands down, kept on the move.

Clay got in a short left and right to the head but took a hard right to the ribs. Clay danced and then nailed Liston and dropped Liston with a short right to the side of his face.

Francis McDonough, the knockdown timer, tried to get the attention of Jersey Joe Walcott, the referee, after the timer had counted twelve, but couldn't. Nat Fleischer sitting next to him, finally succeeded in doing so and Walcott, having turned his back on the fighters, rushed over to the timer to get his report.

McDonough told Walcott that he had counted 12, then up to 22, and that Liston had been counted out twice.

In the meantime, Clay was firing a salvo of wild punches at Liston who had gotten to his feet and Walcott raced over to the pair, separated them and raised the hand of Clay the winner. The official timer announced the time as one minute, a new record for a heavyweight championship match.

However, examinations of the films, with watches synchronized to TV film frames, caught Liston down in 1.42, and the bout stopped by the referee in 2.12 for a total of 30 seconds.

CLAY-PATTERSON
November 22, 1965

Las Vegas Auditorium, Las Vegas, Nev.

Round 12—Patterson, suffering from a back injury which prevented hirom defending himself against the attacks of his opponent, came out for the twelfth round after his handlers had massaged his back vigorously. In the eleventh round, following an examination by Dr. Romero, Floyd had been asked if he wanted the bout halted, but replied he could carry on.

When the twelfth round got under way, Clay continued his stiff left jabs to the face then drove a left to the head and right to the body. Patterson took two lefts to the head and finally got one blow over, a left to Clay's head.

Clay continued his attack and Patterson returned a short left to the jaw then stood bewildered, hands at his side while being peppered with left jabs. He was out on his feet, unable to move around.

The referee stepped between the men and stopped the bout. Patterson protested, but his seconds were quick to leap into the ring and take him to his corner. Patterson had shown considerable courage to remain in the ring as long as he did.

CLAY-CHUVALO
March 29, 1966

Maple Leaf Gardens, Toronto, Canada

Round 15—Clay, a shifty, artful master of pugilism, got off his stool for the fifteenth round realizing the bout would go the distance. Chuvalo, although badly battered, was strong and refused to yield.

Urged by his chief second, Angelo Dundee, to go all out for a kayo, Clay landed several lefts and rights to the head to start the round. Chuvalo, his face blubbery, came back with a left to the body and a left hook to the side of the face, but found Clay a willing fighter, Cassius didn't back up. He sent a jarring right to the head and the pair then engaged in a tough, close mix-up.

Clay jabbed frequently to the head and Chuvalo countered with a jarring right to the jaw. Following a hard right to his face, Chuvalo rushed in to engage Clay at close range and took severe punishment.

Two lefts and a right to the body, another left and right to the head hurt Chuvalo. He showed signs of heavy fatigue but was still fighting back. The round ended with Clay landing several rights to the face and head.

CLAY-COOPER
May 21, 1966

Arsenal Stadium, London, England

Round 6—Clay, dancing around the ring and back pedaling, remained away from Cooper until a big cut appeared over Henry's right eye and the claret flowed freely. With the blood smeared all over Cooper's body, Clay opened up.

He stabbed away with his good left jab. Then followed a left and right and Cooper's left eye became a gory mess. The referee, George Smith stepped over to Cooper and waved Clay aside. The fight was over. The official decided Cooper had had enough. The time was 1.38.

CLAY-LONDON
August 6, 1966

Earl's Court, London, England

Round 3—After a second round in which Clay carried the fighting almost all the way, the champion came out for the third round eager to end the affair since he realized as he did his seconds, that Brian was no match for him. Clay opened up with a long left that landed with force to the head. He quickly followed with a left and right to the head.

Then the champion used his left again effectively, placing three more to the head and a right to the jaw. Down went London flat on his face. At the count of seven he raised himself partially, looked at the referee and went down again to be counted out. The time was 1.40.

CLAY-MILDENBERGER
September 10, 1966

Frankfurt Walk Stadium, Germany

Round 12—Mildenberger came out for the twelfth round a tired, bloody boxer. The champion seemed restrained, unwilling to punish his opponent any more than was necessary. It was obvious that Mildenberger couldn't carry on much longer and the huge gathering was eager to see the affair ended.

Clay kept pumping his left to his opponent's face and the 28-year-old German was badly cut and both leg and arm weary. Clay kept up a steady tattoo of left jabs in an effort to put an end to Mildenberger's misery. Dead game as he was, Karl couldn't cope with the attack of the titleholder who backed him into the ropes and pounded Karl's body with lefts and rights.

Referee Teddy Waltham of England decided Mildenberger had taken enough punishment, stepped in and halted the bout at 1.30 of the round.

CLAY-WILLIAMS
Nov. 14, 1966

Houston Astrodome, Houston, Tex.

Round 3—At the clang of the gong sending the fighters out for the third round, Williams went forth to meet his tormentor. Clay moved forward and crashed a clubbing hook to the jaw that spun his opponent. Williams replied with two attempts at hooking but both missed. Clay quickly shifted and crashed a beautiful straight right to the jaw for the final knockdown.

Williams hit the canvas with a thud while Clay stood near mid-ring, shaking his head sadly, hoping it would be the end. He didn't want to strike his opponent any more blows.

Williams got to his feet at the count of two but the mandatory count was in order and he took it. The challenger, groggy, in torture, faced Clay as the latter launched the final one-two attack with such severity, Williams didn't know what was hitting him.

With Williams bloody and groggy, unable to offer any resistance, Referee Kessler stepped in and halted the bout in 1.08. The total time for the entire fight was 7.08.

CLAY-TERRELL
February 6, 1967
(Houston Astrodome, Houston, Texas)

Round 15—Clay went all out in the fifteenth round seeking to hurt Terrell as much as he could. Lefts and rights followed in quick order. Ernie lunged in but Clay snapped Terrell's head back with a beautiful left jab.

They got in close and Clay pinned Ernie's hands but when Terrell got his right free, he pounded the champion's kidney. Ernie was clobbered with a barrage but landed one hard right that slowed up the champion.

Ernie followed with a good left hook as Clay failed to get past his opponent's guard and a left to the nose caused Clay to bleed slightly. Now Clay opened up and slashed away with lefts and rights until he had his man bewildered.

Ernie rushed Clay to the ropes and got in a good right to the ribs. While Ernie held on desperately, the bell came to his rescue and the fight was over.

CLAY-FOLLEY
March 22, 1967
Madison Square Garden, N.Y. City

Round 7—having rolled up a good lead on Folley, Clay ended the fight in 1.48 of this round. The knockout punch came like a bolt of lightning as the challenger took refuge in Clay's corner.

At the start of the round, Zora landed a light right to Clay's face and the champion countered with a right to the jaw that jarred his opponent. Another right to the jaw by Clay followed and Folley pushed the champion into the ropes and caught him with a long right to the head.

The blow had little effect on Clay who maneuvered himself out of the danger zone and as Folley came forward, Cassius let go a short, powerful right to the jaw and Folley landed flat on his face and remained in that position until the count of seven. Zora tried to get to his feet, did a half-cart-wheel into a neutral corner and dropped on his hands and knees in which position he was counted out. The time was 1.48.

FRAZIER-ELLIS
February 16, 1970
Madison Square Garden, N. Y. City

Round 5—Ellis had been floored twice in the fourth round. Ellis took an eight count, then a nine count. He barely made it to his corner while the timekeeper continued to count after the bell had sounded, this being the rule in New York State.

Frazier got the first knockdown when he scored heavily to Ellis' head while Jimmy was standing in his corner trying to protect himself. Ellis went sprawling to the canvas but got to his feet when the count had reached eight.

About 45 seconds elapsed and another bombardment sent Jimmy down again, a left finally putting him there. Although the bell had sounded while Ellis was down, under the New York rules the timekeeper kept on counting.

Ellis was in poor condition as he sat in his corner and when the bell sounded for the fifth round, his manager, Angelo Dundee called a halt.

FRAZIER-FOSTER
Nov. 18, 1970
Detroit Coba Arena, Mich.

Round 2—Frazier, fighting in his usual furious non-stop fashion, forced Foster backward throughout the short fight and floored him twice in the second.

The first knockdown came only seconds after the 2nd round opened with a booming left that caught Foster high on the cheekbone.

The light heavyweight champion made it up at the count of eight, although he slipped again seconds later before straightening up completely. Frazier pounced on him in an effort to seal the victory quickly, crowded him against the ropes and knocked him flat with another tremendous left.

Foster, outweighed by 21 pounds at 188 to Frazier's 209, lay flat on his back near Frazier's corner as Referee Tom Briscoe counted 10. Time 2:00 of 2nd round.

FRAZIER-CLAY
March 8, 1971
Madison Sq. Garden, New York

Round 15—Clay opened up with two fast lefts and a right to the head and then tied up Frazier. Frazier dropped Clay with a left hook to the jaw.

Clay was up at four and given the mandatory eight count.

Frazier sent over a smashing left hook and right to the jaw and followed with a smashing right and left to the body.

Another series of hard blows sent the wobbling Clay to the ropes.

Another left hook to the jaw shook Clay. He held on desperately.

Clay sent over two light lefts to the head as he looked on with glazed eyes.

Clay's right side of his face ballooned. His jaw may have been broken.

They held as the crowd roared. Frazier drove over two hard shots to the body and then another hard left to the swollen right side of Clay's face.

Clay staggered to his corner as the fight ended.

Frazier won the decision.

FRAZIER-DANIELS
Jan. 15, 1972
New Orleans, La.

Round 4—Frazier landed another big left hook that had Daniels sprawling. Up at seven, Daniels was an easy target as he wobbled against the orange ropes after his fourth knockdown.

Quickly, the champion moved in and pummeled Daniels again, spinning him through the ropes in a half-sitting, half-sprawling position. But the referee did not count. Dutriex turned to Frazier in the middle of the ring and lifted the champion's left arm in victory.

FRAZIER-STANDER
May 25, 1972
Omaha, Nebr.

Round 5—Stander wouldn't quit though. Breathing hard and with the blood streaming down his face, he waved for Frazier to come on in the fourth. The champ did and split the challenger's forehead with a short right.

All Stander's reflexes seemed to leave him at once but he never quit trying and he never went down.

Bout goes into the record book as a kayo in five—the bell sounded for the next round when the contest was stopped.

FOREMAN-FRAZIER
Jan. 22, 1973
Kingston, Jamaica, W.I.

Round 2—The referee warned Foreman about pushing Frazier away. Foreman rushed in and hit Frazier with a hard, chopping right. Frazier went down. Frazier was up at six and took the mandatory eight. A good left hand and another sent Frazier down for second time in round and fifth in fight. Foreman was all over Frazier, pummelling him with lefts and rights to head. A left and two rights sent Frazier down for sixth time in fight. Frazier is up again. Referee stops fight.

Time: 1:35 of second round.

FOREMAN-ROMAN
Sept. 1, 1973
Tokyo, Japan

Round 1—Roman weaved to his left and right as the fight started. Foreman, with his hands up high, bored in looking for an opening. It was Roman who threw the first punch, but he missed a left to the jaw.

Foreman, fighting carefully, landed a right to the body and shook the challenger. He landed another right to the body and floored his opponent for an eight-count knockdown at the 1:10 mark of the round.

Roman was up and tried to avert disaster by maneuvering to his left and right. Foreman bored in with a relentless left and right combination to the body.

Foreman rushed the challenger against the ropes and punished him severely with a left and right combination to the body. Just 20 seconds later, Roman went down again for another eight-count. Foreman went for the kill, pushed the challenger against the ropes and then flattened him with a powerful right uppercut to the jaw.

Referee Jay Edison leaned over Roman and counted him out at exactly two minutes of the first round.

FOREMAN-NORTON
Mar. 26, 1974
Caracas, Venzuela

Round 2 Foreman sent Norton down twice in the second round for nine counts. The first knockdown was actually a "standing" knockdown. Norton was draped along the ropes as Rondeau counted nine. Foreman followed up with a barrage of lefts and rights that sent Norton skidding along the ropes on the other side. That was no knockdown but then the champ followed up when Norton came off the ropes driving him a third time against the ropes with a hard looping right and a powerful left. Norton went down on his back.

Rondeau counted to nine and at this point Norton was on his feet, but wobbly. A second of Norton's jumped into the ring and asked the ref to stop the fight. "I was going to stop it anyway," said Rondeau. "He was unable to protect himself." The end came at two minutes of the second round.

CLAY-FOREMAN
Oct. 30, 1974
Kinshasa, Zaire

Ali slipped around them and, when he desired, suddenly came off the ropes and fired a series of jabs into Foreman's face, finishing the fight in the eighth round after Ali had apparently decided to rest a bit and pace himself.

By this time he could casually defend himself. Suddenly he sprang from the corner with a picture perfect left and right combination, sending Foreman reeling. the champion grabbed for the rope, fell on his side and rolled over on his back.

Referee Zach Clayton picked up the count and it was not until nine that Foreman was desperately trying to regain his feet. The knockout was clean, decisive, conclusive.

The knockout came at 2:58 of the eight round.

ODDS IN HEAVYWEIGHT CHAMPIONSHIP FIGHTS

Contestants	Odds
John L. Sullivan vs. Charley Mitchell—Sullivan	4 to 1
John L. Sullivan vs. James J. Corbett—Sullivan	4 to 1
James J. Corbett vs. Robert Fitzsimmons—Corbett	5 to 3
Robert Fitzsimmons vs. James J. Jeffries—Fitzsimmons	2 to 1
Tommy Burns vs. Jack Johnson—Burns	3 to 2
James J. Jeffries vs. Tom Sharkey—Jeffries	11 to 5
Jack Johnson vs. James J. Jeffries—Jeffries	10 to 7
Jess Willard vs. Jack Johnson—Johnson	8 to 5
Jack Dempsey vs. Jess Willard—Willard	6 to 5
Gene Tunney vs. Jack Dempsey (Philadelphia)—Dempsey	11 to 5
Gene Tunney vs. Jack Dempsey (Chicago)—Tunney	even money
Gene Tunney vs. Tom Heeney—Tunney	15 to 1
Jack Dempsey vs. Georges Carpentier—Dempsey	3 to 1
Jack Dempsey vs. Luis Firpo—Dempsey	3 to 1
Jack Dempsey vs. Bill Brennan—Dempsey	4 to 1
Jack Dempsey vs. Billy Miske—Dempsey	7 to 1
Jack Dempsey vs. Tom Gibbons—Dempsey	11 to 5
Jack Sharkey vs. Max Schmeling (first)—Sharkey	9 to 5
Max Schmeling vs. Jack Sharkey (second)—Schmeling	6 to 5
Jack Sharkey vs. Primo Carnera—Sharkey	5 to 4
Primo Carnera vs. Tommy Loughran—Carnera	4 to 1
Primo Carnera vs. Max Baer—Baer	7 to 5
Max Baer vs. James J. Braddock—Baer	10 to 1
James J. Braddock vs. Joe Louis—Louis	5 to 2
Joe Louis vs. Tommy Farr—Louis	5 to 1
Joe Louis vs. Nathan Mann—Louis	12 to 1
Joe Louis vs. Harry Thomas—Louis	20 to 1
Joe Louis vs. Max Schmeling)second)—Louis	9 to 5
Joe Louis vs. John Henry Lewis—Louis	15 to 1
Joe Louis vs. Jack Roper—Louis	10 to 1
Joe Louis vs. Tony Galento—Louis	8 to 1
Joe Louis vs. Bob Pastor (second)—Louis	6 to 1
Joe Louis vs. Arturo Godoy (first)—Louis	10 to 1
Joe Louis vs. Arturo Godoy (second)—Louis	8 to 1
Joe Louis vs. Johnny Paychek—Louis	12 to 1
Joe Louis vs. Al McCoy—Louis	20 to 1
Joe Louis vs. Red Burman—Louis	10 to 1
Joe Louis vs. Gus Dorazio—Louis	20 to 1
Joe Louis vs. Abe Simon—Louis (first)	18 to 1
Joe Louis vs. Tony Musto—Louis	20 to 1
Joe Louis vs. Buddy Baer—Louis (first)	6 to 1
Joe Louis vs. Buddy Baer—Louis (second)	10 to 1
Joe Louis vs. Billy Conn (first)—Louis	18 to 5
Joe Louis vs. Billy Conn (second)—Louis	14 to 5
Joe Louis vs. Lou Nova—Louis	13 to 5
Joe Louis vs. Tami Mauriello—Louis	9 to 1
Joe Louis vs. Abe Simon (second)—Louis	8 to 1
Joe Louis vs. Joe Walcott (first fight)—Louis	10 to 1
Joe Louis vs. Joe Walcott (second fight)—Louis	13 to 5
Ezzard Charles vs. Joe Walcott (first)—Charles	3 to 2
Ezzard Charles vs. Gus Lesnevich—Charles	3½ to 1
Ezzard Charles vs. Pat Valentino—Charles	5 to 1
Ezzard Charles vs. Freddy Beshore—Charles	5 to 1
Ezzard Charles vs. Joe Louis—Louis	2 to 1
Ezzard Charles vs. Nick Barone—Charles	5 to 1
Ezzard Charles vs. Lee Onna—Charles	5 to 1
Ezzard Charles vs. Joe Walcott (second)—Charles	5 to 1
Ezzard Charles vs. Joey Maxim—Charles	3 to 1
Joe Walcott vs. Ezzard Charles (third)—Charles	6 to 1
Joe Walcott vs. Ezzard Charles (fourth)—Charles	2 to 1
Joe Walcott vs. Rocky Marciano—Marciano	9 to 5
Rocky Marciano vs. Joe Walcott (second)—Marciano	3½ to 1
Rocky Marciano vs. Roland La Starza—Marciano	4 to 1
Rocky Marciano vs. Ezzard Charles—Marciano	7 to 2
Rocky Marciano vs. Ezzard Charles (second)—Marciano	4 to 1
Rocky Marciano vs. Don Cockell—Marciano	7 to 1
Rocky Marciano vs. Archie Moore—Marciano	4 to 1
Floyd Patterson vs. Archie Moore—Moore	6 to 5

Floyd Patterson vs. Tommy Jackson—Patterson	5 to 1
Floyd Patterson vs. Pete Rademacher—Patterson	*out fight
Floyd Patterson vs. Roy Harris—Patterson	4 to 1
Floyd Patterson vs. Brian London—Patterson	10 to 1
Floyd Patterson vs. Ingemar Johansson—Patterson	4 to 1
Ingemar Johansson vs. Floyd Patterson—Johansson	8 to 5
Floyd Patterson vs. Ingemar Johansson—Patterson	17 to 5
Floyd Patterson vs. Tom McNeeley—Patterson	8 to 1
Floyd Patterson vs. Sonny Liston—Liston	10 to 7
Sonny Liston vs. Floyd Patterson—Liston	5 to 1
Sonny Liston vs. Cassius Clay—Liston	7 to 1
Sonny Liston vs. Cassius Clay—Liston	7 to 5
Cassius Clay vs. Floyd Patterson—Clay	17 to 5
Cassius Clay vs. Brian London—Clay	5 to 1
Cassius Clay vs. Brian London—Clay	10 to 1
Cassius Clay vs. Karl Mildenberger—Clay	10 to 1
Cassius Clay vs. Cleveland Williams—Clay	5 to 1
Cassius Clay vs. Ernie Torrell—Clay	6 to 1
Cassius Clay vs. Zora Folley—Clay	6 to 1
Joe Frazier vs. Jimmy Ellis—Frazier	3 to 1
Joe Frazier vs. Bob Foster—Frazier	7 to 1
Joe Frazier vs. Cassius Clay—Frazier	6 to 5
Joe Frazier vs. Terry Daniels—Frazier	15-1
Joe Frazier vs. Ron Stander—Frazier	20-1
George Foreman—Joe Frazier—Frazier	3-1
George Foreman—Jose Roman—Foreman	10-1
George Foreman—Ken Norton—Foreman	3-1
George Foreman—Cassius Clay—Foreman	3-1

*Patterson was conceded to be such an overwhelming choice to win that for the first time in a world heavyweight title bout there were no "official" odds quoted on the fight.

These were the prevailing odds on the day of the fight, the lower odds being those quoted against the favorite.

TELEVISION AND RADIO

FIRST WORLD CHAMPIONSHIP CONTESTS TELEVISED IN EACH DIVISION

HEAVYWEIGHT—Joe Louis vs. Joe Walcott, Madison Square Garden, New York City, N. Y. . .Louis won 15-round split decision, December 5, 1947.

LIGHT HEAVYWEIGHT—Gus Lesnevish vs. Billy Fox, Madison Square Garden, New York City, N.Y. . . .Lesnevich won by a 10-round kayo, February 28, 1947.

MIDDLEWEIGHT—Ray Robinson vs. Jake LaMotta, Chicago Stadium, Chicago, Ill. Robinson won title by a 13-round kayo, February 14, 1951.

WELTERWEIGHT—Freddie (Red) Cochrane vs. Marty Servo, Madison Square Garden, New York City, N.Y. . . .Servo won title by a 4-round kayo, February 1, 1946.

LIGHTWEIGHT—Bob Montgomery vs. Allie Stolz, Madison Square Garden, New York City, N.Y. . . .Montgomery won by a 13-round kayo, June 28, 1946.

FEATHERWEIGHT—Willie Pep vs. Albert (Chalky) Wright, Madison Square Garden, New York City, N.Y. . . .Pep won unanimous 15-round decision, September 29, 1944.

BANTAMWEIGHT—Alphonse Halimi vs. Raul (Raton) Macias, Wrigley Field, Los Angeles, Calif. . . .Halimi won split 15-round decision, November 5, 1957.

FLYWEIGHT—Yoshio Shirai vs. Terry Allen, Korakuen Stadium, Tokyo, Japan. Shirai won unanimous 15-round decision, October 27, 1953.

RADIO AND TELEVISION IN BOXING HISTORY

First fight in the United States to be radio-broadcast—the Packey O'Gatty-Frankie Burns fight, a preliminary on the Dempsey-Carpentier card, staged at Boyle's Thirty Acres, Jersey City, N.J., July 2, 1921. Major Andrew White, and J. O. Smith the announcers.

First world championship bout to be radio-broadcast—the Jack Dempsey-George Carpentier heavyweight title contest, staged at Boyle's Thirty Acres, Jersey City, N.J., July 2, 1921. Major Andrew White, and J. O. Smith the announcers.

First radio broadcast of a fight by wireless telephone was that which Jack Dempsey made when he reported the Carpentier-Ted Kid Lewis bout, May 11, 1922 from the Olympic Club, London, England. Carpentier knocked out Lewis in 2:30 of the opening round.

First Paid Sponsorship

First paid radio sponsorship for a series of boxing matches—an eighteen-week contract signed between Mike Jacobs, promoting from the Hippodrome, New York, and Adam Hats in 1937. The fights were heard over WHN, New York. Nat Fleischer, of "The Ring," arranged for the contract and Sam Taub was the broadcaster.

First Televised Bout

First televised boxing of any description—an exhibition bout between Archie Sexton and Laurie Raiteri, staged at Broadcasting House, London, England, August 22, 1933.

First actual bout to be televised—the British light heavyweight championship bout between Len Harvey and Jock McAvoy, staged at Harringay Arena, London, England, April 4, 1938. This was not for public TV viewers.

First Publicly Screened Bout

First bout publicly screened—the Eric Boon-Arthur Danahar fight, from Harringay Arena, London, England, put out through the then only existing British transmitter at Alexandra Palace, North London, February 23, 1939.

First Theatre Telecast

First theatre-telecast of a fight—the Eric Boon-Arthur Danahar bout, from Harringay Arena, London, England, February 23, 1939. The Gaumont-British Corporation equipped three of its London theatres—the Marble Arch Pavilion, the Monseigneur and the Tatler—with receiving apparatus and the fight telecast pictures were enlarged onto screens measuring 16 ft. x 12 ft.

First Televised Bout in U.S.

First important bout televised in the United States—from the Ridgewood Grove, St. Nicholas Arena and Jamaica Arena (all in New York), Sam Taub, the announcer, 1938.

First regular bouts televised in the United States—form the Ridgewood Grove, St. Nicholas Arena and Jamaica Arena (all in New York), Sam Taub, the announcer, 1938.

First fight televised from Madison Square Garden, New York—the second Lou Nova-Max Baer bout, April 4, 1941.

First Theatre TV Test in U.S.

First theatre-television test of a championship bout in the United States—the Billy Soose-Ken Overlin world middleweight championship, held at Madison Square Garden, New York, and screened into the Guild (New Yorker) Theatre, New York, May 9, 1941.

First televised trial of a bout on Pacific Coast—the Jimmy Garrison-George Latka fight, staged at the Hollywood Legion Stadium, May 10, 1940.

First Television Contract

First television contract for a boxing bout was signed on September 26, 1944, Mike Jacobs, Twentieth Century Sporting Club boxing, promoter, announcing that he had completed arrangements with the Gillette Safety Razor Co.

to televise the Willie Pep-Chalky Wright world featherweight title bout three days later and the next fifty boxing shows to be held in Madison Square Garden and the St. Nicholas Arena (both in New York). The Pep-Wright telecast originated in the NBC outlet WNBT and was relayed by transmission lines to stations in Philadelphia and Schenectady, then sent out to practically all the one hundred Army and Navy hospitals in the area.

End of Two Decades of TV Boxing in Madison Square Garden

On August 21, 1964, when Johnny Persol met Henry Hank, twenty years of televised boxing under the aegis of Madison Square Garden of New York and the Gillette company, came to a close.

The Garden-Gillette contract actually did not expire until Dick Tiger met Don Fullmer in Cleveland on September 11. But the Gotham end of the pact went into limbo with the Persol-Hank affair and the Wayne Thornton—Bobo Olson match in San Francisco, was the last in which the Gillette company figured.

Two more fights were televised, the Cleveland bout and the Gomeo Brennan-Jose Torres contest in Miami Beach, but the Gillette Company was not part of the sponsorship. Its previous partner, the General Cigar Company, was the lone sponsor.

While the Fight of the Week went into the discard, television and boxing had not parted company. Harry Markson, director of boxing in the Garden, said he was confident of TV backing at any time he came up with a big match.

The Age of Electronics in the Garden opened on September 29, 1944, when Willie Pep made a successful defense of the featherweight title against Chalky Wright.

This telecast originated in the WNBT outlet of NBC and was relayed to Philadelphia and Schenectady and thence to some 100 veterans' hospitals. The number of privately owned receivers in 1944 was insignificant.

The Fight of the Week started as a Friday night feature on TV, then, with a shift to ABC, went to Saturday night, on October 8, 1960, when Kenny Lane met Len Matthews in Los Angeles. The return to Friday night took place after the Rubin Carter-Farid Salim fight in Pittsburgh on September 14, 1963.

The new Friday night series opened September 20, 1963, with the Willie Pastrano-Gregorio Peralta fight at Miami Beach.

The two decades of Fight of the Week TV, it is estimated, brought into the coffers of Madison Square Garden a total of $15 million.

For main bout boxers the Fight of the Week started with a $186.60 boost for each contestant. At the end of the agreement it stood at $4,000, on the average.

The Garden's first arrangement with Gillette called for $25,000 a year. At the close the Garden was getting $24,000 a week, with increases whenever its outlays for major events demanded them.

TV Short Wave Broadcasts

First broadcast-television innovation of an important bout—the Melio Bettina-Red Burman fight held at Ebbets Field, Brooklyn, N.Y., July 22, 1941. Eli Canel, head of NBC's Spanish section, broadcast by radio transmission over short wave stations, WRCA and WNBI, the blow-by-blow account of the bout to South America while he sat in his Radio City office viewing the heavyweight contest brought to him on a television receiver from the ball park several miles away.

Home Studio Broadcasts

First "studio-home" nationally televised fights—two six round bouts staged at "The Met," a small Philadelphia club, on September 1, 1954, with 2,000 fans admitted free.

First Theatre-TV Network

First fight on a theatre-television network in the United States—the Joe Louis-Lee Savold bout, staged at Madison Square Garden, New York, June 15, 1951. Eight theatres in six cities, with New York blacked out, screened the fight.

First drive-in theatre to show telecast of a fight direct from ringside—the Rocky Marciano—Jersey Joe Walcott world heavyweight championship bout, screened at a drive-in theatre at Rutherford, N.J., September 23, 1952.

Record TV-Theatre Gate

The largest coaxial cable and microwave system in history was put together to handle the closed circuit telecast of the Clay-Liston world heavyweight title bout in Lewiston, Maine, May 25, 1965. The U.S., Canadian and Mexican telephone companies serviced 331 points throughout North America of which 78 points were community antenna systems and other outlets. The fight was seen in 400,000 community antenna homes.

Simultaneous radio broadcasts took the fight throughout South America, Great Britain, Australia, New Zealand, Germany and Austria in their native languages.

LARGEST THEATRE T.V. NETWORK

The largest coaxial cable and Satellite live telecast of a boxing match was put together for the Foreman—Clay heavyweight title bout held in Kinshasa, Zaire. Video—techniques had 357 locations in the U.S. (seats 1.8 million) Live gate 1.2 million with a crowd of 65,000 held Oct 30, 1974.

March 23, 1971—The Frazier-Clay bout held in Madison Sq. Garden for the world heavyweight championship. Top rank had 320 locations world-wide.

Early Bird Satellite Live Telecast

A new vista was opened in international communications with live wire telecast of the fight via Early Bird Satellite to Western Europe. The closed circuit TV, brought in $1,286,190; Radio; $250,000; Foreign sales; $88,000. The total for TV and Radio was $1,624,190.

The Clay-Patterson fight in Las Vegas, Nevada, Nov. 22, 1965, had a total of 232 outlets, plus Early-Bird broadcasts beamed to England, France, Austria, Italy and Turkey in Europe in addition to broadcasts to Australia.

It was the first TV simultaneous showing of a fight overseas direct from the ringside to all parts of Europe.

Ray Robinson-Carmen Basilio world middleweight championship bout, March 25, 1958, Chicago Stadium, Chicago, Ill. 174 outlets in 140 cities screened the bout, with 364,876 patrons paying more than $1,400,000 at the box office.

First International Theatre-TV—Rocky Marciano-Archie Moore fight, September 21, 1955. The Loew's Theatre in Toronto, Canada, screened the bout coming from New York.

First time New York was included in the theatre-television network of a fight—the Joe Louis-Jimmy Bivins bout, staged at Baltimore, Md., August 15, 1951. Eight theatres in the five boroughs screened the fight.

First Coast-to-Coast TV

First coast-to-coast televised fight—the Dave Sands-Bobo Olson bout, staged at The Stadium, Chicago, Ill., October 3, 1951.

First coast to coast TV fight in color, Griffith-Gonzalez fight in Madison Square Garden, December 10, 1965.

First West to East, coast-to-coast televised fight—the Jimmy Carter-Art Aragon world lightweight championship bout, staged at the Olympic Auditorium, Los Angeles, Calif., November 14, 1951.

First coast-to-coast telecast of a world heavyweight championship fight—the Jersey Joe Walcott-Ezzard Charles contest at Municipal Stadium, Philadelphia, Pa., June 5, 1952.

First Color TV of Title Bout

Welterweight title bout between Emile Griffith and Manuel Gonzales, in Madison Sq. Garden, on December 10, 1965, was the first to be telecast in color.

TV Bouts in Foreign Lands

First world championship bout to be televised from a foreign country to the United States, Archie Moore-Yvon Durelle, for world light heavyweight title, December 10, 1958, from Montreal, Canada, over the ABC-TV network.

The first boxing match to be televised to the whole of Europe simultaneously through Euro-vision was the Hogan (Kid) Bassey-Jean Sneyers match from Liege, Belgium on October 21, 1956.

First world championship bout televised in a foreign country—the Kid Gavilan-Billy Graham welterweight title contest, staged at the Baseball Stadium, Havana, Cuba, Oct. 5, 1952.

First world championshiip bout televised in Japan—the Yoshio Shirai-Terry Allen flyweight

contest, staged at Korakuen Stadium, Tokyo, Oct. 27, 1953.

First televised fight in Mexico—the Julio Jiminez-Manny Madrid bout, held in Mexico City, July 28, 1951.

First fights televised in Canada—amateur bouts staged at the East York Arena, Toronto, January 6, 1952.

First commercially sponsored televised fight in England, Sept. 22, 1955, at Shoreditch, Lew Lazar, Algate middleweight, winning Southern Area Title, 12 rounds, in bout with Terrance Murphy, Canning Town.

First Professional bout televised live in southern part of African continent, June 27, 1964, Kid Miller defeated Doba Doba for vacant flyweight title of Zambia. Televised from station Kitwe TV.

First bantamweight championship bout televised—the Billy Peacock-Henry Gault contest for the North American title, staged at Eastern Parkway Arena, Brooklyn, N.Y., August 17, 1953.

First time two champions weighed in for a bout on live television—Ezzard Charles, heavyweight champion, and Joey Maxim, light heavyweight champion, for their title fight on May 30, 1951, at Chicago, Ill. The weigh-in took place in a department store.

First studio championship fight—Staged by station TCN, Channel 9, in Sydney, Australia. Alan Gibbards defeated Jackie Bruce, Australian flyweight title holder in 15 rounds on points 300 invited guests watched the fight. Jimmy Carruthers was the referee.

First World heavyweight title bout in Africa. Theatre T.V. bout between George Foreman—Cassius Clay in Kinshasa, Zaire, Oct 30, 1974.

FAMOUS FIRSTS

The first boxer to receive a guarantee as a stand-in for a world championship match was Harold Johnson. On April 24, 1961, after he had knocked out Von Clay of Philadelphia in the second round in Philadelphia, Johnson, the N.B.A. lightheavyweight champion, was signed by the Madison Square Garden Club to be ready to take the place of Archie Moore should Archie fail to make the weight for his world title bout with Guilio Rinaldi of Italy, in a championship match scheduled for the Garden for June 10, 1961.

Johnson was guaranteed $5,000 and first chance to meet the winner, if Moore and Rinaldi fought. If Moore failed to make the weight, it was stipulated than Johnson would meet Rinaldi and that this fight would be recognized as a world championship match, since Moore would have lost his title by his failure to make the required weight.

Johnson previously had been crowned N.B.A. king when the National Boxing Association vacated Moore's throne for inactivity.

First Brazilian to win a world champi-onship—Eder Jofre, who stopped Piero Rollo of Italy to win the bantam crown on March 25, 1961 in Rio de Janeiro.

The first British Junior Welterweight title bout was staged at York Hall, Bethnal, Green, London on February 26, 1968, a contest which Des Rea of Belfast defeated Vic Andretti, Hoxton, in 15 rounds.

New Madison Square Garden Bouts 1968

March 4—First bout staged in New Madison Square Garden—Dennis Hefferman, Philadelphia, stopped Tony Smith, The Bronx, in the third round. (Middleweights)

The main event was a middleweight title bout in which Nino Benvenuti, Italy regained the crown in 15 rounds by a unanimous decision, defeating Emile Griffith, Weehawken, N.J. The attendance was 18,096. Benvenuti weighted 160; Griffith, 154½. Judge Frank Forbes and Referee Lo Bianco tabbed the rounds 8-6-1 and Judge Al Berl had the rounds even, 7-7-0, but Benvenuti ahead in points, 9-6.

Mandatory 8 Count in Title Fight

The first time both the mandatory eight count rule and three knockdowns in one round terminating the fight was used in a championship match, was in that in which Harold Johnson of Philadelphia retained his National Boxing Association championship by knocking out Von Clay in the second round in Philadelphia on April 24, 1961.

First time the mandatory eight count was used in a world heavyweight championship fight, was in the Floyd Patterson vs. Ingemar Johansson match in the Convention Hall, Miami Beach, Florida, March 13, 1961 in which Patterson knocked out the Swede in the sixth round.

First championship won on a disqualification under the Marquis of Queensberry Rules—On November 11, 1898 at the Lenox A.C. in New York City. George Dixon rewon the featherweight title when Dave Sullivan was disqualified by the referee when his seconds, led by his brother, Spike, entered the ring in the tenth round.

The 20 Seconds Rule

The first time the "twenty seconds return" clause was inserted in the rules for a world heavyweight championship match, was in the Floyd Patterson vs. Ingemar Johansson bout in the Convention Hall of Miami Beach, Florida, March 13, 1961. The commission stipulated that in the event either fighter was knocked out of the ring, he would be given twenty seconds to return before he could be counted out.

The first time that the same heavyweights competed in bouts for the world heavyweight championship three successive times, was in the matches between Floyd Patterson and Ingemar Johansson of Sweden. The first bout resulted in the knockout of Patterson by Johansson in the third round. The Swede won the world crown on June 26, 1959 in New York. On June 20, 1960, in New York Patterson regained the title by a knockout in the fifth round and on March 13, 1961, Patterson again knocked out Johansson, this time in the sixth round.

Referee replaced in title bout

First referee to replace another during a title fight—Ruby Goldstein, who refereed the Ray Robinson-Joey Maxim bout in the Yankee Stadium on June 25, 1952, was overcome by the heat and had to be replaced in the twelfth round by Ray Miller. Then Robinson collapsed in the fourteenth round and had to retire when far ahead on points due to the heat, 107 degrees in the ring, and Maxim retained the light heavyweight crown.

It was the fist knockout (technical), suffered by Sugar Ray who had lost only two bouts previously, one to Jake La Motta and the other to Randy Turpin in 137 bouts.

RECEIPTS FOR OUTSTANDING LIGHT HEAVYWEIGHT AND HEAVYWEIGHT BOUTS—LIVE GATES

(over $240,000)

Date	Bout	Site of Contest	Receipts	Attend.
Sept. 22, 1927	Tunney-Dempsey (2nd bout)	Soldiers' Field	$2,658,660	104,943
June 19, 1946	Louis-Conn	Yankee Stadium	1,925,564	45,266
Sept. 23, 1926	Tunney-Dempsey (1st bout)	Philadelphia	1,895,733	120,757
July 2, 1921	Dempsey-Carpentier	Jersey City	1,789,238	80,183
Mar. 8, 1971	Frazier-Clay	Madison Sq. Garden	1,352,951	20,455
Oct. 30, 1974	Foreman-Clay	Kinshasa, Zaire	1,200,000	65,000
Sept. 14, 1923	Dempsey-Firpo	Polo Grounds	1,188,603	82,000
July 21, 1927	Dempsey-Sharkey	Yankee Stadium	1,083,530	75,000
Jan. 28, 1974	Clay-Frazier (2nd bout)	Madison Sq. Garden	1,053,688	20,748
June 22, 1938	Louis-Schmeling (2nd bout)	Yankee Stadium	1,015,012	70,043
Sept. 24, 1935	Louis-Max Baer	Yankee Stadium	1,000,832	88,150
Sept. 21, 1955	Marciano-Moore	Yankee Stadium	948,117	61,574
June 25, 1948	Joe Louis-Joe Walcott	Yankee Stadium	841,739	42,667

Date	Bout	Site of Contest	Receipts	Attend.
June 20, 1960	Johansson vs. Patterson (2nd fight)	Polo Grounds	824,814	31,892
June 22, 1937	Schmeling-Sharkey (1st bout)	Yankee Stadium	749,935	79,222
June 12, 1930	Louis-Braddock	Comiskey Park	715,470	45,500
July 22, 1937	Tunney-Heeney	Yankee Stadium	691,014	45,890
Sept. 25, 1962	Liston-Patterson	Comiskey Park	665,420	18,894
Feb. 16, 1970	Frazier-Ellis	Madison Sq. Garden	647,997	18,079
Feb. 25, 1964	Liston-Clay (1st bout)	Miami Beach Conv. Hall	625,000	8,927
Dec. 7, 1970	Clay-Bonavena	Madison Sq. Garden	615,401	19,417
Sept. 29, 1941	Louis-Nova	Polo Grounds	583,711	56,549
Sept. 10, 1973	Clay-Norton (2nd bout)	Los Angeles	548,000	12,100
June 19, 1936	Schmeling-Louis (1st bout)	Yankee Stadium	547,541	42,088
June 17, 1954	Marciano-Charles (1st bout)	Yankee Stadium	543,092	47,585
June 17, 1974	Frazier-Quarry (2nd bout)	Madison Sq. Garden	517,006	14,611
Sept. 20, 1972	Clay-Patterson (2nd)	Madison Sq. Garden	512,361	17,378
Sept. 11, 1924	Firpo-Wills	Jersey City	509,135	70,000
Sept. 23, 1952	Marciano-Walcott	Phila. Municipal Stad.	504,645	40,379
June 23, 1969	Frazier-Quarry	Madison Sq. Garden	502,518	16,570
Mar. 13, 1961	Patterson-Johansson	Miami Beach	502,000	13,984
June 26, 1959	Johansson-Patterson (1st bout)	Yankee Stadium	470,717	18,215
Dec. 1, 1973	Foster-Fourie (2nd bout)	Johannesburg, S. A.	475,918	37,474
Nov. 14, 1966	Clay-Williams	Houston Astrodome	491,290	35,460
July 16, 1926	Berlenbach-Delaney	Ebbets Field	461,789	49,186
July 4, 1919	Dempsey-Willard	Toledo, Ohio	452,224	19,650
June 18, 1941	Louis-Conn	Polo Grounds	451,743	54,487
Sept. 24, 1953	Marciano-LaStarza	Polo Grounds	435,817	44,562
June 21, 1932	Sharkey-Schmeling	L. I. Bowl	432,465	61,863
June 14, 1934	Baer-Carnera	L. I. Bowl	428,370	52,268
June 25, 1952	Maxim-Robinson	Yankee Stadium	421,615	47,983
Feb. 24, 1964	Liston-Clay	Conv. Hall, Miami Beach	402,000	8,297
Apr. 1, 1972	Clay-MacFoster	Tokyo, Japan	400,000	15,000
Feb. 27, 1929	Sharkey-Stribling	Flamingo Park, Fla.	395,369	30,102
July 12, 1923	Firpo-Willard	Jersey City	390,837	80,000
*May 12, 1923	Firpo-McAuliffe and Willard-Johnson	Yankee Stadium	385,040	31,000
June 27, 1929	Schmeling-Uzcudun	Yankee Stadium	378,902	65,000
Jan. 22, 1973	Foreman-Frazier	Kingston, Jamaica, W.I.	376,000	36,000
June 17, 1962	Johansson-Richardson	Goteborg, Sweden	370,000	55,000
Sept. 17, 1954	Marciano-Charles (2nd bout)	Yankee Stadium	352,654	34,330
June 27, 1972	Clay-J. Quarry	Las Vegas	349,800	6,549
June 27, 1972	Foster-M. Quarry	Las Vegas	349,800	6,549
July 3, 1931	Schmeling-Stribling	Cleveland Stadium	349,415	37,396
Sept. 20, 1939	Louis-Pastor	Briggs Stadium, Det.	347,870	33,868
July 2, 1925	Willis Weinert, Greb-Walker Shade-Slattery	Polo Grounds	339,040	39,993
Sept. 18, 1946	Louis-Mauriello	Yankee Stadium	335,063	38,494
June 28, 1939	Louis-Galento	Yankee Stadium	333,308	34,852
May 15, 1953	Marciano-Walcott	Chicago Stadium	331,795	16,034
June 25, 1935	Louis-Carnera	Yankee Stadium	328,655	62,000
Aug. 30, 1937	Louis-Farr	Yankee Stadium	325,707	32,000
July 26, 1971	Clay-Ellis	Houston Astrodome	298,800	31,947
Feb. 14, 1973	Clay-Bugner	Las Vegas, Nev.	298,000	7,200
July 26, 1948	Mills-Lesnevich	White City Stad., Lond.	280,000	46,000
Sept. 14, 1958	Johansson-Machen	Goteborg, Sweden	280,000	55,000
July 5, 1964	Patterson-Machen	Stockholm	272,000	34,420
July 4, 1910	Johnson, Jeffries	Reno, Nevada	270,765	15,760
Nov. 22, 1965	Clay-Patterson	Las Vegas	267,000	7,402
Sept. 26, 1929	Sharkey-Loughran	Yankee Stadium	254,501	35,000
July 22, 1963	Liston-Patterson	Las Vegas, Nevada	247,690	6,689
June 22, 1949	Charles-Walcott	Comiskey Park	246,546	25,932
July 18, 1951	Walcott-Charles	Forbes Field	245,004	28,272
Aug. 22, 1957	Patterson-Rademacher	Sicks' Stadium, Seattle	243,030	16,961
May 26, 1972	Frazier-Stander	Omaha	242,975	9,863
Mar. 31, 1973	Clay-Norton (1st bout)	San Diego, Calif.	240,792	11,884

FIGHTS BELOW LIGHT HEAVYWEIGHT THAT GROSSED OVER $180,000—LIVE GATE

Date	Contestants	Site of Contest	Gross Gate	Attend.
Sept. 12, 1951	Robinson-Turpin	Polo Grounds	$767,626	61,370
Mar. 4, 1968	Griffith-Benvenuti Frazier-Mathis (Double header) (The receipts set a new in-door record.)	Madison Sq. Garden	658,503	18,096
Sept. 29, 1973	Monzon-Bouttier (2nd bout)	Paris, France	562,000	
Sept. 23, 1957	Basilio-Robinson	Yankee Stadium	556,467	38,072
June 17, 1972	Monzon-Bouttier	Paris	500,000	25,000
July 24, 1923	Leonard-Tendler	Yankee Stadium	452,648	58,519
July 16, 1947	Graziano-Zale	Chicago Stadium	422,009	18,547
July 27, 1922	Leonard-Tendler	Boyle's 30 Acres	367,862	54,685
Feb. 4, 1960	Becerra-Halimi Ortiz-Torres	Los Angeles	383,080	31,830
Aug. 22, 1969	Olivares-Rose	Los Angeles	269,095	17,000
Mar. 25, 1958	Robinson-Basilio	Chicago Stadium	351,955	17,976
Sept. 27, 1946	Zale-Graziano	Yankee Stadium	342,497	39,827
July 2, 1925	Greb-Walker Slattery-Shade	Polo Grounds	339,000	40,000
June 10, 1948	Graziano-Zale	Ruppert Stadium	335,646	21,497
Apr. 2, 1954	Olson-Gavilan	Chicago Stadium	334,730	18,582

Date	Contestants	Site of Contest	Gross Gate	Attend.
April 29, 1970	Olivares-Castillo	Los Angeles	281,840	18,762
Feb. 11, 1953	Gavilan-Davey	Chicago Stadium	275,454	17,450
July 7, 1952	Gavilan-Turner	Phila, Municipal Stad.	269,677	39,025
	Ramos-Moore			
Mar. 21, 1963	Griffith-Rodriguez	Los Angeles, Calif.	269,452	26,142
	Cruz-Torres			
Sept. 8, 1950	Saddler-Pep	Yankee Stadium	262,150	38,751
May 2, 1954	Carruthers-Songkitrat	Bangkok	262,000	59,760
Dec. 14, 1971	Olivares-Pimentel		255,585	14,173
	Napoles-Lewis	Los Angeles		
April 2, 1971	Olivares-Castillo	Los Angeles	254,155	18,141
Apr. 16, 1952	Robinson-Graziano	Chicago Stadium	252,237	20,008
Sept. 21, 1948	Zale-Cerdan	Roosevelt Stadium	242,870	19,272
Oct. 14, 1967	Saldivar vs. Winstone	Aztec Stad., Mex. City	240,000	42,104
June 8, 1953	Turpin-Humez	White City St., London	238,000	54,000
Sept. 5, 1958	Basilio-Aragon	Wrigley Field, L. A.	236,521	20,565
	Escobar-Jeffra			
*Sept. 23, 1937	Ross-Garcia	Polo Grounds	232,644	32,000
	Ambers-Montanez			
	Apostoli-Thil			
May 18, 1956	Robinson-Olson	Wrigley Field, L.A.	228,500	20,083
Feb. 15, 1970	Napoles-Lopez	Los Angeles	228,417	17,091
May 2, 1954	Carruthers-Songkitrat	Bangkok	227,304	59,760
Sept. 25, 1971	Monzon-Griffith	Buenos Aires	225,000	19,000
July 10, 1951	Turpin-Robinson	Earls Court (London)	224,000	18,000
June 26, 1972	Buchanan-Duran	Madison Sq. Garden	223,901	18,821
Nov. 14, 1972	Pinder-Castillo	Inglewood, Calif.	222,657	18,633
	Herrera-Olivares			
May 24, 1974	Chacon-Lopez	Los Angeles	222,020	15,032
Oct. 16, 1970	Castillo-Olivares	Los Angeles	215,000	16,007
Sept. 19, 1954	Cohen-Songkitrat	Bangkok	215,725	69,962
Aug. 29, 1929	Chocolate-Singer	Polo Grounds	215,267	37,713
Apr. 2, 1958	Bassey-Moreno	Wrigley Field, L.A.	215,047	20,034
Aug. 7, 1967	Chionoi-Keosuriya	Bangkok	211,000	35,000
Nov. 6, 1957	Halimi-Macias	Wrigley Field, L.A.	209,331	18,385
Nov. 13, 1974	Valdez-Tonna	Paris	209,000	9,000
June 26, 1924	Greb-Moore	Yankee Stadium	200,000	45,000
Apr. 28, 1973	Anaya-Lara	Los Angeles, Calif.	205,100	18,552
Jan. 2, 1957	Fullmer-Robinson	Madison Sq. Garden	194,645	18,134
April 17, 1969	Napoles-Cokes	Los Angeles	194,480	15,878
May 28, 1934	Ross-McLarnin	L. I. Bowl	194,330	39,968
Oct. 18, 1969	Napoles-Griffith	Los Angeles	194,315	15,461
Dec. 6, 1968	Rose-Castillo	Forum, Inglewood, Calif.	193,240	15,342
Aug. 18, 1973	Anaya-Pinder (2nd bout)	Los Angeles, Calif.	191,277	8,859
Nov. 23, 1974	Arguello-Olivares	Los Angeles	186,210	13,458
June 4, 1971	Napoles-Backus	Los Angeles	185,755	14,645
Jan. 20, 1973	Duran-Robertson	Panama City	189,000	16,000
	Pinder-Anaya			
Sept. 21, 1925	Walker-Shade	Yankee Stadium	185,156	32,106
Feb. 28, 1973	Napoles-Lopez (2nd bout)	Los Angeles, Calif.	185,617	17,176
Oct. 13, 1965	Ortiz-Laguna	San Juan, P.R.	185,000	16,000
Feb. 14, 1951	Robinson-La Motta	Chicago Stadium	180,619	14,802

*Carnival of Champions.

RECEIPTS OF OUTSTANDING FIGHTS PRIOR TO 1910

Date	Contestants and Site of Contest	Receipts
Sept. 3, 1906	Joe Gans-Battling Nelson, Goldfield, Nev.	69,715
Nov. 3, 1899	James J. Jeffries-Tom Sharkey, Coney Island, N.Y.	67,000
June 9, 1899	James J. Jeffries-Bob Fitzsimmons, Coney Island, N.Y.	63,000
Aug. 30, 1900	James J. Corbett-Kid McCoy, New York City, N.Y.	56,350
Sept. 9, 1905	Battling Nelson-Jimmy Britt, Colma Calif.	48,311
Nov. 2, 1899	Tom Sharkey-James J. Corbett, New York City, N.Y.	45,000
Aug. 10, 1900	Bob Fitzsimmons Gus Ruhlin, Coney Island, N.Y.	45,000
June 26, 1900	Gus Ruhlin-Tom Sharkey, Coney Island, N.Y.	40,000
Jan. 10, 1899	Tom Sharkey-Kid McCoy, New York, N.Y.	37,600
Sept. 9, 1907	Joe Gans-Jimmy Britt, San Francisco, Calif.	36,300
May 11, 1900	James J. Jeffries-James J. Corbett, Coney Island, N.Y.	35,000
Mar. 25, 1904	Young Corbett-Jimmy Britt, San Francisco, Calif.	32,245
July 16, 1900	Terry McGovern-Frank Erne, New York City, N.Y.	32,000
July 25, 1902	James J. Jeffries-Bob Fitzsimmons, San Francisco, Calif.	31,800
Jan. 1, 1907	Joe Gans-Kid Herman, Tonopah, Nev.	30,705
Nov. 1, 1901	James J. Jeffries-Gus Ruhlin, San Francisco, Calif.	30,800
Dec. 20, 1904	Jimmy Britt-Battling Nelson, San Francisco, Calif.	26,900
July 4, 1907	Tommy Burns-Bill Squires, Colma, Calif.	25,251
Aug. 24, 1900	Bob Fitzsimmons-Tom Sharkey, Coney Island, N.Y.	25,000
Jan. 9, 1900	Terry McGovern-George Dixon, New York, N.Y.	24,000
Mar. 14, 1906	Terry McGovern-Battling Nelson, Philadelphia, Pa.	23,000
Jan. 12, 1900	Kid McCoy-Joe Choynski, New York City, N.Y.	20,000
Dec. 20, 1905	Phila. Jack O'Brien-Bob Fitzsimmons, San Francisco, Calif.	16,407
Nov. 29, 1904	Battling Nelson-Young Corbett, San Francisco, Calif.	14,208
Feb. 28, 1905	Battling Nelson-Young Corbett, San Francisco, Calif.	11,368

May 5, 1905	Jimmy Britt-Jabez White, San Francisco, Calif.	9,180
Oct. 27, 1905	Phila. Jack O'Brien-Al Kaufman, San Francisco, Calif.	6,419
July 28, 1905	Frankie Neil-Harry Tenny, Colma, Calif.	6,270
Jan. 31, 1905	Frankie Neil-Dick Hyland, San Francisco	6,210
Mar. 28, 1905	Marvin Hart-Jack Johnson, San Francisco, Calif.	6,200

NUMBER OF CHAMPIONSHIP BOUTS FOUGHT BY HEAVYWEIGHT KINGS

THE NUMBER of title contests fought by holders of world heavyweight champions since John L. Sullivan was defeated by James J. Corbett on September 7, 1892 follows:

James J. Corbett—5.
Bob Fitzsimmons—3.
James J. Jeffries—8.
Tommy Burns—13.
Jack Johnson—7.
Jess Willard—3.
Jack Dempsey—8.
Gene Tunney—3.
Max Schmeling—4.
Jack Sharkey—3.
Primo Carnera—4.
Max Baer—2.
James J. Braddock—2.
Joe Louis—28
Ezzard Charles—*13.
Jersey Joe Walcott—*8.
Rocky Marciano—7.
Ingemar Johansson—3.
Floyd Patterson—12.
Sonny Liston—4.
Cassius Clay—12
Joe Frazier—5.
George Foreman—4

*Includes NBA title bouts.

MOST TITLE DEFENSES EACH CLASS

Heavyweights—Joe Louis 26
Light Heavyweights—Bob Foster 14, Archie Moore 9, Maxie Rosenbloom 9.
Middleweights—Carlos Monzon 8; Harry Greb 7; Ray Robinson 7 (including all times he held title)
Welterweights—Henry Armstrong 20
Junior Welterweight—Nicolino Loche 6
Lightweights—Joe Brown 12
Junior Lightweight—Flash Elorde 10; Tod Morgan 5
Featherweights—Abe Attell, 12; George Dixon, 8
Bantamweights—Manuel Ortiz, 22 (Including both times that he held title)
Flyweights—Pascual Perez 18

MOST CHAMPIONSHIP BOUTS ENGAGED IN

LOUIS, JOE—27

Won heavyweight title and 26 defenses and challenged once.

DIXON, GEORGE—26

Won bantamweight title, challenged twice and defended title twice.

Won featherweight title 3 times, challenged once and defended title 17 times.

ARMSTRONG, HENRY—26

Won featherweight title; then vacated same; won lightweight title and defended once; won welterweight title and fought as challenger once; defended title 20 times; challenged for middleweight title once.

ORTIZ, MANUEL—23

Won bantamweight title twice and defended title 21 times.

EMILE GRIFFITH—22

Won the welterweight title 3 times, defended it 10 times. Lost in one other bid for the welterweight title. Held the middleweight crown 2 times, defended it 4 times, challenged twice more.

CANZONERI, TONY—21

Challenged twice for bantamweight title; won featherweight title and defended once; won junior welterweight title twice, challenged once and defended title twice; won lightweight title twice, fought as challenger 3 times and defended title 6 times.

TITLE BOUTS IN 1974

HEAVYWEIGHTS

Date—Mar. 26
Site—Caracas—Venezuela
Boxers—George Foreman—Champion
—Ken Norton—San Diego, Calif.
Result—Foreman kayoed Norton at 2:00 of the 2nd round to retain his title. Norton was on the deck twice. The referee halted the bout.
Weights—Foreman—224¾
—Norton—212¾
Referee—Jimmy Rondeau
Att—8,000
Gross—$
Foreman—$700,000—40%
Norton—$200,000—20%

Date—Oct. 30
Site—Kinshasa—Zaire
Boxers—George Foreman—Champion
—Cassius Clay—Chicago, Ill.
Result—Clay became the second man in boxing history to regain the title by kayoing Foreman in 2:58 of the 8th round. There were no other knockdowns.
Weights—Foreman—220
—Clay 216½
Referee—Zack Clayton
Att—65,000
Foreman—5 Million
Clay—5 Million

LIGHT-HEAVYWEIGHTS

Date—July 17
Site—Albuquerque, N.M.
Boxers—Bob Foster—Champion
—Jorge Ahumada—Argentina
Result—Foster retained his crown with a 15 rd draw. There were no knockdowns. Scoring as follows, referee Jimmy Cleary 145—142 Ahumada, judge Jim Kelecher 148—143 Foster and judge Stan Gallup 144—144 draw.
Referee—Jim Cleary
Weights—Foster—174
—Ahumada—173½
Att—7,000
Foster—$200,000
Ahumada—$75,000

MIDDLEWEIGHTS

Date—Feb. 9
Site—Paris, France
Boxers—Carlos Monzon—Champion
—Jose Napoles—Mexico
Result—Jose Napoles was unable to answer the bell for the 7th round. Monzon retained his crown. There were no knockdowns.
Weights—Monzon—159¾
—Napoles—153
Referee—Raymond Baldayrou
Att—11,000
Gross—$
Monzon—$175,000
Napoles—$150,000

Date—Oct. 5
Site—Buenos Aires—Argentina
Boxers—Carlos Monzon—Champion
—Tony Mundine—Australia
Result—Monzon retained his crown. via 7th round kayo. Time of the knockout 1:30. There were no other knockdowns.
Weights—Monzon—160
—Mundine—159
Referee—
Att—25,000

JUNIOR MIDDLEWEIGHT TITLE

Date—Feb. 5
Site—Tokyo—Japan
Boxers—Koichi Wajima—Champion
—Miguel de Oliveira—Brazil
Result—Wajima retained his crown via 15 rd majority decision. There were no knockdowns. Voting; Referee Ebine 73—73, judge Sasaki 73—70 and judge Kanaya 74—71, both for Wajima.
Referee—Ebine
Att—12,000
Date—June 4
Site—Tokyo—Japan
Boxers—Koichi Wajima—Champion
—Oscar Alvarado—Uvald—Texas
Result—Alvarado won the title by a kayo at 1:57 of the 15th round. Wajima was decked three times in the above round.
Referee—Yusaku Yoshida
Weights—Wajima—153¾
—Alvarado—151 ¾
Att—11,000
Date—Oct. 8
Site—Tokyo—Japan
Boxers—Oscar Alvarado—Champion
—Ryu Sorimachi—Japan
Result—Alvarado retained his crown kayoing Sorimachi at 2:17 of the 7th round. Sorimachi was down three times, in the 2, 5, 7 rounds.
Referee—Dick Young
Weights—Alvarado—154
—Sorimachi—152 ¾

WELTERWEIGHTS

Date—Aug. 3
Site—Mexico City—Mexico
Boxers—Jose Napoles—Champion
—Hedgemon Lewis—Detroit, Mich.
Result—Napoles retained his crown with a TKO at 2:40 of the 9th round.
Referee—Ramon Berumen
Weights—Napoles—145
—Lewis—141
Att—16,000
Date—Dec. 14
Site—Mexico City—Mexico
Boxers—Jose Napoles—Champion
—Horacio Saldano—Argentina
Result—Napoles kayoed Saldano at 1:55 of the 3rd round, to retain his title.
Weights—Napoles—146½
—Saldano—143
Referee—Ramon Berumen
Att—15,000
Napoles—$100,000
Saldano—$20,000

JUNIOR WELTERWEIGHTS

Date—Mar. 2
Site—Cartagena—Columbia
Boxers—Antonio Cervantes—Champion
—Chang—Kil Lee—Korea
Result—Cervantes kayoed Lee in the sixth round. Lee failed to beat the count.
Weights—Cervantes—140
—Lee—139

Date—July 28
Site—Cartagena—Colombia
Boxers—Antonio Cervantes—Champion
—Victor Ortiz—Puerto Rico
Result—Cervantes retianed his crown with a kayo at 1:35 of the 2nd round. He decked Ortiz twice in the first rd.
Weights—Cervantes—139
—Ortiz—140

Date—Oct. 26
Site—Tokyo—Japan
Boxers—Antonio Cervantes—Champion
—Shinchi Kadoto—Japan
Result—Cervantes retained his crown via 8 round kayo, time 1:42. Antonio knockdown Kadoto, once in the 1st, 2nd, 4th, 5th and three times in the 8th round.
Weights—Cervantes—140
—Kadoto—138½
Referee—Luis Sulbaran

LIGHTWEIGHTS

Date—Mar. 16
Site—Panama City—Panama
Boxers—Roberto Duran—Champion
—Esteban DeJesus—Puerto Rico
Result—Duran kayoed DeJesus at 2:15 of the 11th round. Roberto was on the deck in round one.
Referee—Isaac Herrera
Weights—Duran—134½
—DeJesus—134½
Att—15,000
Duran—$125,000
DeJesus—$40,000
Date—Dec. 23
Site—San Jose—Costa Rica
Boxers—Roberto Duran—Champion
—Masataka Takayama—Japan
Result—
Date—Dec. 23
Site—San Jose-Costa Rica
Boxers—Roberto Duran-Champion
—Masataka Takayama-Japan
Result— Duran retained his crown, via a kayoed in the 1st round. Takayama was decked three times.

Weights—Duran 135
—Takayama 135
Att—12,000
Duran—$100,000
Takayama—$7,500

JUNIOR LIGHTWEIGHTS

Date—Mar. 14
Site—Toyama—Japan
Boxers—Ben Villaflor—Champion
—Apollo Yoshio—Japan
Result—Villaflor retained his crown on a 15 round draw. Their were non knockdowns and it appeared that the champ was ahead on points. The voting as follows; judge Hideo Ikoma 74—73, Yoshio; judge Hachiro Aki 74—73, Villaflor and referee Kato had it even 73—73.
Referee—Shoichi Kato
Weights—Villaflor—127 ¾
—Koshio—130

Date—Aug. 24
Site—Honolulu—Hawaii
Boxers—Ben Villaflor—Champion
—Yasutaune Uehara—Japan
Result—Villaflor retained his crown via KO in the second round. Uehara was decked once in the first and twice in the second. The second knockdown in round 2 he was counted out.
Referee—Walter Sho
Weights—Villaflor—129 ¾
—Uehara—130

FEATHERWEIGHTS

Title Vacant

BANTAMWEIGHTS

Date—July 3
Site—Durban, South Africa
Boxers—Arnold Taylor—Champion
—Soon Hwang Hong—Korea
Result—Hong won the title via 15th rd. decisioned. The Korea decked Taylor 3 times.
Weights—Taylor—117
—Hong—118
Att—
Referee

Date—
Site—Seoul—Korea
Boxers—Soo Hwan Hong—Champion
—Fernando Cabanela—Philippines
Date—Dec. 28
Site—Seoul—Korea
Boxers—Soo Hwan Hong—Champion
—Fernando Cabanela—Philippines
Result—Hong retained his crown with a 15 rd split decision. No knockdowns. Scoring as follows, Judge Kim Chae duk 73-69, referee Yashu Yoshida 75-70 both for Hong. Judge Enrique Jiminez 74-72, Cabanela.
Weights—Hong—117
—Cabanela—117

FLYWEIGHTS

Title Vacant

THE RING MAGAZINE'S "FIGHT OF THE YEAR"

1945 —June 29—Graziano-Cochrane, N.Y.
1946 —Sept. 27—Zale-Graziano, New York
1947 —July 16—Graziano-Zale, Chicago
1948 —Sept. 21—Cerdan-Zale, Jersey City
1949 —Feb. 11—Pep-Saddler, New York
1950 —Sept. 13—LaMotta-Dauthuille, Detroit
1951 —July 18—Walcott-Charles, Pittsburgh
1952 —Sept. 23—Marciano-Walcott, Phila.
1953 —Sept. 24—Marciano-LaStarza, N.Y.
1954 —Sept. 17—Marciano-Charles, N. Y.
1955 —Nov. 30—Basilio-DeMarco, Boston
1956 —Sept. 12—Basilio-Saxton, Syracuse
1957 —Sept. 23—Basilio-Robinson, N. Y.
1958 —Mar. 25—Robinson-Basilio, Chicago
1959 —Aug. 28—Fullmer, Basilio, San Fran.
1960 —June 20—Patterson-Johansson, N.Y.
1961 —Apr. 18—Brown-Charnley, London.
1962 —Jan. 30—Giardello-Hank, Philadelphia, Pa.
1963 —Mar. 13—Clay-Jones, New York
1964 —Feb. 25—Clay-Liston, Miami Beach, Fla.
1965 —Feb. 1—Patterson-Chuvalo, New York
1966 —Aug. 15—Eddie Cotton-Jose Torres, Las Vegas
1967 —Nov. 17—Griffith-Benvenuti, New York City
1968 —Oct. 25,—Tiger-De Paula—N.Y. City
1969 —June 23—Frazier-Quarry, N.Y. City
1970 —Nov. 7—Monzon-Benvenuti, Rome Italy
1971 —March 8—Frazier-Clay, New York
1972 —Sept. 26—Foster-Finnegan, London, England
1973 —Jan. 22—Frazier-Foreman, Kingston, Jamaica
1974 Oct. 30—Clay-Foreman, Kinshasa, Zaire

THE RING MAGAZINE'S "ROUND OF THE YEAR"

1945 —Mar. 2—Joyce-Williams, New York, 12th round.
1946 —Sept. 27—Zale-Graziano, New York, 6th round.
1947 —Dec. 5—Louis-Walcott, New York, 4th round.
1948 —June 25—Louis-Walcott, New York, 11th round.
1949 —Sept. 14—Graziano-Fusari, New York, 10th round.
1950 —Sept. 13—LaMotta-Dauthuille, Detroit, 15th round.
1951 —Oct. 26—Marciano-Louis, New York, 8th round.
1952 —Sept. 13—Marciano-Walcott, Philadelphia, 13th round.
1953 —Sept. 18—Gavilan-Basilio, Syracuse, 2nd round.
1954 —Aug. 11—Moore, Johnson, New York, 14th round.
1955 —June 22—Moore-Olson, New York, 3rd round.
1956 —May 18—Robinson-Olson, Los Angeles, 4th round.
1957 —May 1—Robinson-Fullmer, Chicago, 5th round.
1958 —Sept. 14—Johansson-Machen, Gothenburg, Sweden, 1st round.
1959 —June 26—Johansson-Patterson, New York, 3rd round.
1960 —June 20—Patterson-Johansson, New York, 5th round.
1961 —Mar. 13—Patterson-Johansson, Miami Beach, 1st round.
1962 —Sept. 25—Liston-Patterson, Chicago, 1st round.
1963 —July 22—Liston-Patterson, Las Vegas, 1st round.
1964 —Nov. 27—Torres-Olson, 1st round.
1965 —Mar. 30—Torres-Pastrano, New York City, 6th round.
1966 —Oct. 22—Ortiz-Ramos, Mexico City, 5th round.
1967 —Nov. 17—Tiger-Rouse, Las Vegas, 12th round.
1968 —May 24—Tiger-Foster, New York 4th round.
1969 —Nov. 22—Benevenuti-Rodriguez, Rome, Italy, 11 round.
1970 —Dec. 7—Clay-Bonavena, New York, 15th round.
1971 —March 8—Frazier-Clay, New York, 15th round.
1972 —Nov. 21—Clay-Foster, Stateline, Nev. 5th round.
1973 —Jan. 22—Frazier-Foreman, Kingston, Jamaica, 2nd round
1974 —Oct 30—Clay-Foreman, Kinshasa, Zaire, 8th round.

THE RING MAGAZINE "FIGHTER OF THE YEAR" AWARD

EACH YEAR a gold and silver medal is awarded by The Ring magazine to the boxer, who, during the past year, has by his conduct, and fighting qualities, earned the esteem of the sports public.

The four points which govern The Ring award for "The Fighter of the Year," are:

1. He must be foremost in his contribution to the skill and the science of boxing and he need not be a champion.

2. The recipient must combine with his high place in the ranking of fighters, a similar position as a sportsman.

3. He must associate with his abilities as a fighter, good public relations and a reputation for clean and moral living.

4. The boxer receiving this award must be recognized as an example to the growing American youth.

Recipients of Merit Award from 1929 to 1972

1928 —Gene Tunney
1929 —Tommy Loughran
1930 —Max Schmeling
1931 —Tommy Loughran
1932 —Jack Sharkey
1933 —No award
1934 —Barney Ross and Tony Canzoneri
1935 —Barney Ross
1936 —Joe Louis
1937 —Henry Armstrong
1938 —Joe Louis
1939 —Joe Louis
1940 —Billy Conn
1941 —Joe Louis
1942 —Ray Robinson
1943 —Fred Apostoli
1944 —Beau Jack
1945 —Willie Pep
1946 —Tony Zale
1947 —Gus Lesnevich
1948 —Ike Williams
1949 —Ezzard Charles
1950 —Ezzard Charles
1951 —Ray Robinson
1952 —Rocky Marciano
1953 —Carl Bobo Olson
1954 —Rocky Marciano
1955 —Rocky Marciano
1956 —Floyd Patterson
1957 —Carmen Basilio
1958 —Ingemar Johansson
1959 —Ingemar Johansson
1960 —Floyd Patterson
1961 —Joe Brown
1962 —Dick Tiger
1963 —Cassius Clay
1964 —Emile Griffith
1965 —Dick Tiger
1966 —no award
1967 —Joe Frazier
1968 —Nino Benvenuti
1969 —Jose Napoles
1970 —Joe Frazier
1971 —Joe Frazier
1972 —Cassius Clay and Carlos Monzon
1973 —George Foreman
1974 —Cassius Clay

MOST CONTROVERSIAL CONTEST

1968 —Sept. 14—Most Controversial contest—Ellis decision over Patterson in Goteburg, Sweden.
1969 —None
1970 —July 12—Bill Douglas was awarded a decision over middleweight Don Fullmer in Columbus, Ohio. Two days later the local commission changed the decision to a draw.
1971 —Nov. 20—Erbito Salavarria- Betulio Gonzalez was ruled a draw in their world flyweight title bout in Venezuela. The commission ruled that Salavarria used sugar water between

rounds. Erbito was disqualified!

1972 Dec. 16—The W.B.C. awarding the World Featherweight Title to Jose Legra, Spain, when champion Clemente Sanchez, Mexico, could not make the weight limited the day of his defense against Legra. The bout took place with Legra scoring a ten round kayo over Sanchez. The W.B.C. ruled this a non-title contest.

1973—None

1974 —Oct. 18—the W.B.A. took Chartchai Chionoi flyweight title away from at the weight-in of his defense against Susumu Hanagath. Chartchai could not make the flyweight limit of 112. They let the bout go on, stating that if Chionoi won the title would be vacant. Hanagata won the contest and the title on a 6 round kayo.

THE RING TITLE BELTS

The Ring Magazine in keeping with a fine and colorful tradition has since 1922 awarded belts to the various world champions in each division. Since 1952 the following received The RING belt:

1952

154 —Archie Moore (Light Heavyweight Champion)
155 —James Carter (Lightweight Champion)
156 —Lauro Salas (Lightweight Champion)
157 —Yoshio Shirai (Flyweight Champion)
158 —Kid Gavilan (Welterweight Champion)
159 —Rocky Marciano (Heavyweight Champ.)
160 —James Carter (Lightweight Champion)
161 —Jimmy Carruthers (Bantamweight Champion)

1953

162 —Carl Bobo Olson (Middleweight Champion)

1954

163 —Paddy DeMarco (Lightweight Champion)
164 —Robert Cohen (Bantamweight Champion)
165 —Johnny Saxton (Welterweight Champion)
166 —James Carter (Lightweight Champion)
167 —Pascual Perez (Flyweight Champion)

1955

168 —Tony DeMarco (Welterweight Champion)
169 —Carmen Basilio (Welterweight Champion)
170 —Wallace (Bud) Smith (Lightweight Champion)
171 —Ray Robinson (Middleweight Champion)

1956

172 —Johnny Saxton (Welterweight Champion)
173 —Joe Brown (Lightweight Champion)
174 —Mario D'Agata (Bantamweight Champion)
175 —Carmen Basilio (Welterweight Champion)
176 —Floyd Patterson (Heavyweight Champion)

1957

177 —Gene Fullmer (Middleweight Champion)
178 —Ray Robinson (Middleweight Champion)
179 —Alphonse Lalimi (Bantamweight Champion)
180 —Carmen Basilio (Middleweight Champion)

1958

181 —Hogan (Kid) Bassey (Featherweight Champion)
182 —Ray Robinson (Middleweight Champion)
183 —Virgil Akins (Welterweight Champion)

1959

184 —Davey Moore (Featherweight Champion)
185 —Don Jordan (Welterweight Champion)
186 —Ingemar Johansson (Heavyweight Champion)
187 —Jose Becerra (Bantamweight Champion)

1960

188 —Paul Pender (Middleweight Champion)
189 —Pone Kingpetch (Flyweight Champion)
190 —Benny (Kid) Paret (Welterweight Champion)
191 —Floyd Patterson (Heavyweight Champi on)

1961

192 —Eder Jofre (Bantamweight Champion)
193 —Emile Griffith (Welterweight Champion)
194 —Terry Downes (Middleweight Champion)
195 —Benny Paret (Welterweight Champion)

1962

196 —Emile Griffith (Welterweight Champion)
197 —Paul Pender (Middleweight Champion)
198 —Carlos Ortiz (Lightweight Champion)
199 —Harold Johnson (Light-heavyweight Champion)
200 —Sonny Liston (Heavyweight Champion)
201 —Fighting Harada (Flyweight Champion)

1963

202 —Pone Kingpetch (Flyweight Champion)
203 —Luis Rodriguez (Welterweight Champion)
204 —Sugar Ramos (Featherweight Champion)
205 —Dick Tiger (Middleweight Champion)
206 —Emile Griffith (Welterweight Champion)
207 —Willie Pastrano (Light-Heavyweight Champion)
208 —Hiroyuki Ebihara (Flyweight Champion)
209 —Joey Giardello (Middleweight Champion)

1964

210 —Pone Kingpetch (Flyweight Champion)
211 —Cassius Clay (Heavyweight Champion)
212 —Vicente Saldivar (Featherweight Champion)

1965

213 —Jose Torres (Light Heavyweight Champion)
214 —Ismael Laguna (Lightweight Champion)
215 —Fighting Harada (Bantamweight Champion)
216 —Salvatore Burruni (Flyweight Champion)
217 —Carlos Ortiz (Lightweight Champion)
218 —Dick Tiger (Middleweight Champion)
219 —Emile Griffith (Middleweight Champion)

1966

220 —Walter McGowan (Flyweight Champion)
221 —Curtis Cokes, (Welterweight Champion)
222 —Dick Tiger (Light Heavyweight Champion)
223 —Chartchai Chionoi, (Flyweight Champion)
222 —Nino Benvenuti (Middleweight Champion)
223 —Emile Griffith (Middleweight Champion)

1967

224 —Nino Benvenuti (Middleweight Champion)
225 —Emile Griffith, (Middleweight Champion)
226 —Nino Benvenuti, (Middleweight Champion)

1968

227 —Lionel Rose, (Bantamweight Champion)
228 —Carlos (Teo) Cruz, (Lightweight Champion)
229 —Bob Foster (Light-Heavyweight Champion)
230 —Nino Benvenuti (Middleweight Champion)

1969

231 —Jose Napoles, (Welterweight Champion)
232 —Mando Ramos, (Lightweight Champion)
233 —Johnny Famechon, (Featherweight Champion)
234 —Ruben Olivares, (Bantamweight Champion)
235 —Efren Torres, (Flyweight Champion)
236 —Jose Napoles (Welterweight Champion)
237 —Chartchai Chionoi (Flyweight Champion)
239 —Ismael Laguna (Lightweight Champion)

1970

240 —Joe Frazier (Heavyweight Champion)
241 —Carlos Monzon (Middleweight Champion)
242 —Billy Backus (Welterweight Champion)
243 —Ismael Laguna (Lightweight Champion)
244 —Ken Buchanan (Lightweight Champion)
245 —Vicente Saldivar (Featherweight Champion)
246 —Kuniaki Shibata (Featherweight Champion)
247 —Chucho Castillo (Bantamweight Champion)

248 —Chartchai Chionoi (Flyweight Champion)
249 —Erbito Salvarria (Flyweight Champion)
250 —Ruben Olivares (Bantamweight Champion)

1971

251 —Jose Napoles (Welterweight Champion)
252 —Ruben Olivares (Bantamweight Champion)

1972

253 —Alfonso Frazier (Junior Welterweight Champion)
254 —Roberto Duran (Lightweight Champion)
255 —Alfredo Marcano (Junior Lightweight Champion)
256 —Clemente Sanchez (Featherweight Champion)
257 —Rafael Herrera (Bantamweight Champion)
258 —Enrique Pinder (Bantamweight Champion)

1973

259 —George Foreman (Heavyweight Champion)
260 —Romeo Anaya (Bantamweight Champion)
261 —Arnold Taylor (Bantamweight Champion)
262 —Venice Borkorsor (Flyweight)

1974

263 —Cassius Clay (Heavyweight Champion)
264 —Soo Hwan Hong (Bantamweight Champion)
265 —Oscar Alavarado (Junior Middleweight Champion)

WINNERS OF THE EDWARD J. NEIL TROPHY

A MEMORIAL PLAQUE awarded by the Boxing Writers' Association of New York to the person who has done the most for boxing during the preceding year.

Edward J. Neil, the man whose memory is honored annually, was born January 17, 1900 in Methuen, Mass. He served the Associated Press, both as a sports writer, and a war correspondent with distinction and steadfast devotion to duty.

On January 3, 1938, while serving as a war correspondent with the Loyalist Army in the Spanish Civil War, Edward J. Neil died of shrapnel wounds suffered in the line of duty. The boxing writers of New York keep alive the memory of beloved "Eddie" Neil with the annual presentation of the Neil Trophy.

Previous Winners:

1938 —Jack Dempsey.
1939 —Billy Conn.
1940 —Henry Armstrong.
1941 —Joe Louis.
1942 —Sgt. Barney Ross (U.S.M.C.R.).
1943 —The Boxers in All Branches of the Armed Forces of Our Country.
1944 —Lt. Commdr. Benny Leonard, U.S.M.S.
1945 —James J. Walker (Author of Walker Boxing Law, former Mayor of the City of New York).
1946 —Tony Zale.
1947 —Gus Lesnevich.
1948 —Ike Williams.
1949 —Ezzard Charles.
1950 —Ray Robinson.
1951 —Joe Walcott.
1952 —Rocky Marciano.
1953 —Kid Gavilan.
1954 —Carl Bobo Olson.
1955 —Carmen Basilio.
1956 —Floyd Patterson.
1957 —Carmen Basilio.
1958 —Archie Moore.
1959 —Ingemar Johansson.
1960 —Floyd Patterson.
1961 —Gene Fullmer.
1962 —Dick Tiger.
1963 —Emile Griffith.
1964 —Willie Pastrano
1965 —Cassius Clay
1966 —Dick Tiger
1967 —Carlos Ortiz
1968 —Bob Foster
1969 —Joe Frazier
1970 —Ken Buchanan.
1971 —Joe Frazier
1972 —Carlos Monzon
1973 —Unavailable
1973 —George Foreman
1974 —Unavailable

RECIPIENTS OF THE JAMES J. WALKER MEMORIAL AWARD

Awarded annually since 1940 by the Boxing Writers' Association of New York to an individual for long and meritorious service in boxing. Before 1947 the award was known as the Meritorious Service Award.

1940 —James J. Walker.
1941 —Gene Tunney.
1942 —No award.
1943 —Nat Fleischer.
1944 —John J. Phelan.
1945 —James J. Johnston.
1946 —Mike Jacobs.
1947 —James A. Farley.
1948 —Dan Morgan.
1949 —Abe J. Greene.
1950 —Wilbur Wood.
1951 —Edward P. F. Eagan.
1952 —George A. Barton.
1953 —Dr. Vincent A. Nardiello.
1954 —James J. Braddock.
1955 —Harry Mendel.
1956 —Frank Graham.
1957 —Jack Dempsey.
1958 —Sam Taub.
1959 —Marv Jenson.
1960 —Ned Brown.
1961 —Dr. Alexander Schiff.
1962 —Dr. Mal Stevens.
1963 —Harry Markson.
1964 —Mickey Walker.
1965 —Jack Cuddy.
1966 —Nat Fleischer.
1967 —Joe Louis
1968 —John Condon.
1969 —Murray Goodman
1970 —Don Dunphy.
1971 —Teddy Brenner
1972 —Dr. Edwin Campbell
1973 —Unavailable
1973 —Barney Nagler
1974 —Unavailable

MILLION DOLLAR GATES

			(Live)	Crowd	Receipts	Ringside	Won By
July	2, 1921	Dempsey-Carpentier	Jersey City	80,183	$1,789,238	$50.00	Dempsey
Sept.	14, 1923	Dempsey-Firpo	New York	82,000	1,188,603	50.00	Dempsey
Sept.	23, 1926	Tunney-Dempsey	Philadelphia	120,757	1,895,733	27.50	Tunney
July	21, 1927	Dempsey-Sharkey	New York	75,000	1,083,530	27.50	Dempsey
Sept.	22, 1927	Tunney-Dempsey	Chicago	104,943	2,658,660	40.00	Tunney
Sept.	24, 1935	Louis-Max Baer	New York	88,150	1,000,832	25.00	Louis
June	22, 1938	Louis-Schmeling	New York	70,043	1,015,012	40.00	Louis
June	19, 1946	Louis-Conn	New York	45,266	1,925,564	100.00	Louis
Mar.	8, 1971	Frazier-Clay	Madison Sq. Garden	20,455	‡1,352,951	150.00	Frazier
Jan	28, 1974	Clay-Frazier	Madison Sq. Garden	20,748	1,653,688	150.00	Clay

LARGEST STAKES BATTLED FOR—BARE KNUCKLES AND SKIN TIGHT GLOVES ERA

Record Stake Ever Fought For in Bare-Knuckle Era—Jack Cooper and Wolf Bendoff, 27 rds., 1 hr. 27 min., Port Elizabeth, South Africa, July 29, 1889, $22,500.

1805	—Hen Pearce beat John Gully .	$5,000
1849	—Tom Hyer beat Yankee Sullivan	10,000
1863	—Jem Mace beat Joe Goss.....	10,000
1889	—John L. Sullivan beat Jake Kilrain.....	20,000

Record Stakes Battled for With Gloves:

*1892	—Jack McAuliffe beat Billy Myer	$20,000
*1892	—George Dixon beat Jack Skelly	17,500
*1892	—James J. Corbett beat John L. Sullivan.....	45,000
*1893	—Bob Fitzsimmons beat Jim Hall	40,000
*1894	—James J. Corbett beat Charlie Mitchell	30,000

*Stake and purse.

RECEIPTS AND PURSES IN FAMOUS GLOVE FIGHTS

(Before 1911 when New York's Frawley Law went into effect legalizing boxing)

	Winner Loser	Dec.	Place	Gate Receipts	Fighters' Share
1899	—Nov. 3—Jeffries—Sharkey .....W		New York	$67,000	$36,465
1903	—Aug. 14—Jeffries—Corbett	KO	San Francisco	63,340	43,638
1900	—Aug. 30—Corbett—McCoy	KO	New York	56,350	33,810
1904	—Dec. 20—Nelson—Britt .....W		Colma, Cal.	48,311	31,402
1904	—Mar. 25—Britt—Corbett.....W		San Francisco	32,245	24,989
1902	—July 25—Jeffries—Fitzsimmons..	KO	San Francisco	31,800	22,260
1897	—Mar. 17—Fitzsimmons—Corbett .	KO	Carson City	22,000	16,500
1901	—Nov. 15—Jeffries—Ruhlin	KO	San Francisco	30,800	19,250
1905	—Sept. 9—Nelson—Britt	KO	San Francisco	27,770	15,273
1904	—Oct. 31—Britt—Gans	WF	San Francisco	21,765	15,232
1903	—Dec. 19—Jeffries—Munroe	KO	San Francisco	21,761	15,232
1896	—Dec. 2—Sharkey—Fitzsimmons ..	WF	San Francisco	21,000	14,700
1903	—Mar. 31—Corbett—McGovern ...	KO	San Francisco	20,880	12,528
1906	—Sept. 3—Gans—Nelson	WF	Goldfield, Nev.....	69,715	33,500
1907	—Sept. 9—Gans—Britt	KO	San Francisco	36,000	26,000
1908	—June 4—Ketchell—Papke .....W		Milwaukee	21,224	12,120
1908	—July 4—Nelson—Gans	KO	San Francisco	24,280	17,300
1908	—Aug. 24—Burns—Squires	KO	Sydney, Aust.	67,000	23,600
1909	—May 29—Nelson—Hyland	KO	Colma, Cal.	12,787	7,893

CARNIVAL OF CHAMPIONS

(SEPTEMBER 5, 6 AND 7, 1892, AT THE OLYMPIC CLUB, NEW ORLEANS, LA.)

Sept. 5—World Lightweight Championship—Jack McAuliffe knocked out Billy Myer in the fifteenth round.

Sept. 6—World Featherweight Championship—George Dixon knocked out Jack Skelly in the eighth round.

Sept. 7—World Heavyweight Championship—James J. Corbett knocked out John L. Sullivan in the 21st round.

Top prices for tickets: McAuliffe vs. Myer—$15. Dixon vs. Skelly—$10. Corbett vs. Sullivan—$100, first row; all other ringside seats, $25.

Receipts: McAuliffe-Myer fight, $25,186.30, Dixon-Skelly fight, $16,053.50. Corbett-Sullivan fight, $60,318.

Dixon-Skelly purse $7,500 plus $5,000 side bet, winner take all.

McAuliffe-Myer purse $10,000 (winner take $9,000), plus $5,000 side bet.

Corbett-Sullivan purse $25,000 plus $10,000 side bet, winner take all.

Total receipts for 3-day carnival, $101,557,80.

Total expenses for 3-day carnival, $58,907.88.

Net profit on 3-day carnival, $42,649.92.

CARNIVAL OF CHAMPIONS

(SEPTEMBER 23, 1937, AT THE POLO GROUNDS, NEW YORK)

World Bantamweight Championship—Harry Jeffra outpointed Sixto Escobar, 15 rounds. Title changed hands.

World Lightweight Championship—Lou Ambers outpointed Pedro Montanez, 15 rounds. Retained title.

World Welterweight Championship—Barney Ross outpointed Ceferino Garcia, 15 rounds. Retained title.

World Middleweight Championship (billed as a title contest but recognition refused by Gen. Phelan, chairman of the New York State Athletic Commission)—Fred Apostoli knocked out Marcel Thil in 44 seconds of the tenth round. Apostoli was New York's champion at the time. Thil was the European title holder. Since both scaled within the class limit, Apostoli should have been awarded the world title.

Paid attendance	32,600
Gross gate receipts	$232,643.35
Net gate receipts	198,644
Motion picture rights	15,000
Radio rights	15,000
Ambers' purse	65,000
Montanez's purse	40,000
Ross' purse	35,000
Thil's purse	30,000
Garcia's purse	5,000
Jeffra's purse	2,500
Escobar's purse	12,500
Apostoli's purse	5,000

RECEIPTS AND TAXES IN FIGHTS PROMOTED BY TEX RICKARD

(From his first boxing promotion, the Gans-Nelson fight at Goldfield, Nev., on September 3, 1906, through January 1924.)

Name of Contestants	Gross Receipts	Federal & State Tax
Dempsey-Carpentier	$1,626,580.00	$292,978.66
Willard-Dempsey	453,224.00	67,680.00
Leonard-Tendler	363,033.15	65,513.00
Jeffries-Johnson	270,715.00	No tax
Gans-Nelson	69,715.00	No tax
Leonard-Mitchell	136,408.36	6,404.18
Brennan-Dempsey	162,760.20	24,298.30
Leonard-Kansas	126,767.75	17,504.45
Willard-Moran	152,000.00	.....
Wilson-O'Dowd	108,619.65	15,713.25
Gibbons-Greb	118,762.25	6,105.55
Britton-Leonard	131,198.65	18,248.15
Dundee-Welling	51,749.50	7,306.75
Lynch-Sharkey	38,803.80	4,678.40
Noble-Murray	21,074.90	3,012.25
Sharkey-Ledoux	43,103.50	6,162.55
Cross-Bogash	25,010.90	3,657.75
Jackson-Fitzsimmons	68,873.30	9,758.40
P. Moore-Montreal	31,186.40	4,647.55
Britton-Lewis	66,910.90	9,706.65
Seiger-DeFoe	42,585.75	6,077.25
Brennan-Martin	51,597.65	7,635.45
Bogash-Bartfield	21,375.45	3,289.35
Jackson-Dundee	51,836.70	7,607.55
Loadman-Beecher	28,085.95	4,098.45
Jackson-Kansas	86,362.60	3,954.15
Seiger-Chaney	75,384.85	10,810.50
Herman-Buff	66,819.85	9,699.70
Jackson-Hartley	29,712.70	4,391.41
Lynch-Goldstein	28,851.15	4,171.95
Smith-O'Dowd	50,127.30	7,218.60
Leonard-Welling	99,750.00	14,548.05
Sharkey-Lynch (2d)	46,774.40	6,839.05
Lynch-Herman	82,683.10	11,889.70
Moore-Sharkey	17,998.50	2,859.85
Jackson-Mitchell	45,807.70	6,818.25
Chaney-Beecher	32,155.05	4,640.50
Smith-Burman	37,612.25	5,406.40
Shade-Keiser	21,780.10	3,192.40
Tender-Kansas	57,437.50	8,061.10
Rice-Friedman	26,751.50	3,717.85
Smith-Hill	14,465.55	2,067.91
Greb-Weinert	48,604.95	6,862.90
Buff-Sharkey	51,998.20	7,432.30
G. Chaney-Dundee	32,185.10	4,641.25
Smith-Lynch	34,719.55	4,968.85
Leonard-Ward	48,222.00	2,481.60
McTigue-Smith	10,958.25	665.19
Tendler-Kansas	39,680.05	5,696.20
Herman-Smith	46,848.60	6,665.05
Jackson-Dundee	45,363.70	6,409.45
B. Herman-Chaney	25,985.25	3,615.12
Tunney-Levinsky	44,817.90	6,189.00
B. Herman-Reisler	14,345.50	2,030.17
Dundee-Benjamin	43,280.00	5,977.30
Britton-Shade	42,381.30	5,946.90
White-Jackson	39,354.55	2,084.10
Tendler-Gold	30,319.85	4,234.75
Wills-Norfolk	56,115.75	7,768.35
Wilson-Downey	54,410.20	9,737.80
Dundee-White	40,247.95	5,600.50
Smith-Burman	35,933.15	4,969.55
Herman-Martin	34,938.75	4,849.25
Tendler-Dundee	52,976.05	7,875.10
Tunney-Greb	65,322.43	9,150.88
Brennan-Tracey	18,618.75	2,640.70
Lynch-Smith	17,907.80	2,519.70
Buff-Lynch	48,475.25	6,757.90
Dundee-Martin	45,763.35	6,375.40
Krug-Rosenberg	22,255.65	3,130.30
White-Barrett	26,126.35	3,665.50
Seiger-Sullivan	10,311.95	1,457.95
Lynch-Wolfe	24,296.10	3,395.15
Wills-Johnson	20,793.55	2,927.85
Johnson-Martin	17,574.80	2,592.60
Miske-Gibbons	39,392.50	5,479.40
White-Marks	41,550.95	5,769.65
Britton-Walker	54,957.55	7,616.10
Villa-Goldstein	51,268.00	7,796.00
Kaplan-Sullivan	27,716.70	3,779.55
Heavyweight Show	7,891.40	1,071.10
Tunney-Weinert	14,705.60	2,009.40
Bernstein-Wagner	37,421.90	3,729.35
White-Mitchell	42,904.40	5,850.60
Lynch-Smith	26,616.70	6,620.55
Villa-Martin	35,788.00	4,880.25
Martin-Bernstein	46,785.00	6,362.50
Johnson-Brennan	60,500.00	8,250.00
Tendler-Moran	58,988.00	8,043.90
New Talent Show	6,915.40	943.61
Greb-Loughran	24,879.80	3,392.70
Dundee-Flores	38,272.30	5,218.95
White-Kansas	53,204.80	7,255.20
Tremaine-Curtin	47,658.60	6,498.90
Heavyweight Show	4,936.14	673.61
Greb-Tunney	59,241.60	8,078.40
Villa-Genaro	61,561.50	8,394.75
Firpo-Brennan	50,755.10	6,921.15
Flores-Noble	15,601.00	2,127.45
Jackson-Ward	6,084.00	882.45
Milk Fund	350,037.00	18,570.20
Willard-Firpo	$390,837.00	78,352.60
Dempsey-Firpo	$1,188,603.00	162,531.20
Dundee-Bernstein	41,084.85	5,729.65
Kaplan-Latzo	5,878.65	875.95
Martin-Beecher	9,921.53	1,448.13
Duane-Ryckoff	5,926.55	846.90
White-Mitchell	30,637.95	4,284.02
Shade-Doyle	23,774.90	3,332.02
Bernstein-Moran	22,518.15	3,157.90
Flores-Tiplitz	11,332.60	1,605.55
Villa-Feldman	8,035.75	1,170.10
Jerome-Duane	24,317.10	3,386.70
White-Moran	20,365.65	2,860.80
Bernstein-Kansas	13,112.55	1,867.40
Shade-Wells	20,487.95	2,881.00
Johnson-Renault	56,148.40	7,656.60
Siki-Norfolk	66,337.55	9,160.40
Jerome-Duane	32,630.80	4,495.05
Tremaine-Genaro	20,860.00	2,897.55
Total gross receipts,	$9,709,887.19	

Total Federal and State tax receipts, $1,312,659.22

CHAMPIONSHIP FIGHTS STAGED IN NEW YORK BALL PARKS

HEAVYWEIGHTS

Dates	Contestants and Results	Place	Receipts	Attend.
Sept. 14, 1923	Dempsey kayoed Firpo, 2 rds.	Polo Grounds	$1,188,603	82,000
July 26, 1928	Tunney kayoed Heeney, 11 rds.	Yankee Stadium	691,014	45,890
June 12, 1930	Schmeling beat Sharkey on a foul in the 4th round	Yankee Stadium	749,935	79,222
Aug. 30, 1937	Louis defeated Farr, 15 rds.	Yankee Stadium	325,707	32,000
June 22, 1938	Louis kayoed Schmeling, 1 rd.	Yankee Stadium	1,015,012	70,043
June 28, 1939	Louis kayoed Galento, 4 rds.	Yankee Stadium	333,308	34,852
June 20, 1940	Louis kayoed Godoy, 8 rds.	Yankee Stadium	164,120	26,640
June 18, 1941	Louis kayoed Conn, 13 rds.	Polo Grounds	451,743	54,487
Sept. 29, 1941	Louis kayoed Nova, 6 rds.	Polo Grounds	583,711	56,549
June 19, 1946	Louis kayoed Conn, 8 rds.	Yankee Stadium	1,925,564	45,266
Sept. 18, 1946	Louis kayoed Mauriello 1 rd.	Yankee Stadium	335,063	38,494
June 25, 1948	Louis Kayoed Walcott, 11 rds	Yankee Stadium	841,739	42,667
Aug. 10, 1949	Charles kayoed Lesnevich, 7 rds.	Yankee Stadium	75,832	16,630
Sept. 27, 1950	Charles defeated Louis, 15 rds.	Yankee Stadium	205,370	13,562
Sept. 24, 1953	Marciano kayoed LaStarza, 11 rds.	Polo Grounds	435,817	44,562

June 17, 1954	Marciano defeated Charles, 15 rds.	Yankee Stadium	543,092	47,585
Sept. 17, 1954	Marciano kayoed Charles, 8 rds.	Yankee Stadium	352,654	34,330
Sept. 21, 1955	Marciano kayoed Moore, 9 rds.	Yankee Stadium	948,117	61,574
July 29, 1957	Patterson kayoed Jackson, 10 rds.	Polo Grounds	156,936	17,443
June 26, 1959	Johansson kayoed Patterson, 3 rds.	Yankee Stadium	470,717	18,215
June 20, 1960	Patterson kayoed Johansson, 5 rds.	Polo Grounds	824,814	31,892

LIGHT HEAVYWEIGHTS

May 30, 1925	Berlenbach defeated McTigue, 15 rds.	Yankee Stadium	Milk Fund	45,000
Sept. 11, 1925	Berlenbach kayoed Slattery, 11 rds.	Yankee Stadium	95,000	22,000
June 10, 1926	Berlenbach defeated Stribling, 15 rds.	Yankee Stadium	213,387	55,000
July 16, 1926	Delaney defeated Berlenbach, 15 rds.	Ebbets Field	461,789	49,186
July 18, 1929	Loughran defeated Braddock, 15 rds.	Yankee Stadium	147,096	19,658
Aug. 5, 1931	Rosenbloom defeated Slattery, 15 rds.	Ebbets Field	12,400	4,826
June 25, 1952	Maxim kayoed Robinson, 13 rds.	Yankee Stadium	421,615	47,983
June 22, 1955	Moore kayoed Olson, 3 rds.	Polo Grounds	206,784	27,435
May 21, 1966	Torres defeated Thornton, 15 rds.	Shea Stadium	28,460	4,300

MIDDLEWEIGHTS

Aug. 31, 1923	Greb defeated Wilson, 15 rds.	Polo Grounds	no record of gate	
June 26, 1924	Greb defeated Moore, 15 rds.	Yankee Stadium	200,000	45,000
July 2, 1925	Greb defeated Walker, 15 rds	Polo Grounds	339,000	40,000
Sept. 27, 1946	Zale kayoed Graziano, 6 rds.	Yankee Stadium	342,497	39,827
Sept. 12, 1951	Robinson kayoed Turpin, 10 rds.	Polo Grounds	767,626	61,370
Sept. 23, 1957	Basilio defeated Robinson, 15 rds.	Yankee Stadium	556,467	38,072
Sept. 29, 1967	Griffith defeated Benvenuti, 15 rds.	Shea Stadium	256,737	21,376

WELTERWEIGHTS

Sept. 21, 1925	Walker defeated Shade, 15 rds.	Yankee Stadium	185,156	32,106
June 3, 1927	Dundee defeated Latzo, 15 rds.	Polo Grounds	87,953	14,460
May 28, 1935	Ross defeated McLarnin, 15 rds.	Polo Grounds	140,480	26,599
*Sept. 23, 1937	Ross defeated Marcia, 15 rds.	Polo Grounds	232,644	32,600

LIGHTWEIGHTS

July 24, 1923	Leonard defeated Tendler, 15 rds.	Yankee Stadium	452,648	58,519
May 21, 1928	Mandell defeated McLarnin, 15 rds.	Polo Grounds	137,467	20,290
July 17, 1930	Singer kayoed Mandell, 1 rd.	Yankee Stadium	162,388	32,163
Sept. 10, 1931	Canzoneri defeated Berg, 15 rds.	Polo Grounds	80,000	20,000
Sept. 12, 1933	Ross defeated Canzoneri, 15 rds.	Polo Grounds	110,000	35,000
*Sept. 23, 1937	Ambers defeated Montanez, 15 rds	Polo Grounds	232,644	32,600
Aug. 22, 1939	Ambers defeated Armstrong, 15 rds.	Yankee Stadium	137,925	29,088
Sept. 23, 1948	Williams kayoed Flores, 10 rds.	Yankee Stadium	85,150	15,431
Aug. 16, 1967	Ortiz defeated Laguna, 15 rds.	Shea Stadium	121,439	19,480

FEATHERWEIGHTS

June 2, 1923	Criqui kayoed Kilbane, 6 rds.	Polo Grounds	105,000	30,000
July 26, 1923	Dundee defeated Criqui, 15 rds.	Polo Grounds	134,416	33,389
Sept. 8, 1950	Saddler kayoed Pep, 8 rds.	Yankee Stadium	262,150	38,751
Sept. 26, 1951	Saddler kayoed Pep 9 rds.	Polo Grounds	75,311	13,826

BANTAMWEIGHTS

July 25, 1921	Herman defeated Lynch, 15 rds.	Ebbets Field	103,315	30,000
*Sept. 23, 1937	Jeffra defeated Escobar, 15 rds.	Polo Grounds	232,644	32,600

FLYWEIGHTS

June 18, 1923	Villa kayoed Wilde, 7 rds.	Polo Grounds	94,590	23,000

*Carnival of Champions

TOTAL RECEIPTS AND NEW YORK STATE TAX DURING FRAWLEY LAW DAYS

	Receipts	N.Y. State Tax		Receipts	N.Y. State Tax
1911.....	$235,373.75	$11,768	1915.....	$804,101.81	$50,687
1912.....	983,826.20	41,195	1916.....	$1,066,468.25	$79,985
1913.....	775,596.95	38,781			
1914.....	636,913.55	31,846		$4,502.280.51	$272,262

NEW YORK STATE BOXING TAXES
(Up to discontinuation of Gillette TV contract)

New York State for many years was the world center of boxing. It led all other states in total receipts. A yearly breakdown of money paid into the state treasury from licenses issued, professional tax, amateur boxing tax, fines, radio, motion picture and television from 1936 to 1963, the termination of Gillette contract follows. The figures include wrestling.

1936	$183,250.00	1945	245,321.65
1937	195,971.00	1946	469,248.80
1938	219,454.95	1947	333,940.88
1939	168,343.90	1948	359,940.88
1940	157,188.84	1949	219,720.02
1941	191,974.16	1950	263,420.77
1942	139,605.70	1951	311,548.64
1943	119,276.02	1952	*$148,870.72
1944	$165,361.37		†207,889.00
1953*	$282,222.40	1959	$146,583.39
1954†*	*76,433.81	1960	$237,767.05
	†119,017.38	1961	$88,796.66
1955***.	232,820.77	1962***	120,594.96
1956	137,585.65	1963***	106,334.47
1957	152,317.43	1964***	106,896.91
1958	87,301.37		

*Taxes from boxing, television, radio and movies.

†Includes all of the above plus wrestling taxes.

**1954 total receipts from boxing only were $1,528,676.20 and total receipts from wrestling amounted to $851,671.40.

***1955 total receipts from boxing were $1,709,322.40 and total receipts from wrestling amounted to $450,005.40.

1956 total receipts from boxing were

$2,358,639.60, including TV and radio, and total receipts from wrestling were $393,077.40.

1957—Receipts from boxing $2,723,371.06 including TV and Radio and receipts from wrestling $1,106,075.94.

1958 total receipts from boxing were $1,645,409.35, including TV, radio and motion pictures, and the total receipts from wrestling were $1,203,208.16

1959 total receipts from boxing were $1,622,573.06 including TV, radio and motion pictures and the total receipts from wrestling were $1,325,456.63.

1960 total receipts from boxing were $3,460,754.60 including TV, radio, motion pictures and the total receipts from wrestling were $1,291,733.47.

1961 total receipts from boxing, including TV, radio and motion pictures were $2,031,253.40 of which $35,824.53 was from TV and $32,229.52 from radio.

The wrestling receipts amounted to $1,423,284.04 of which $1,875.00 was from TV.

1962 total receipts from boxing including TV, radio and motion pictures were $1,471,828.55 of which $25,636.00 was from TV and $18,450.00 from radio.

INDOOR ARENAS—UNITED STATES

		Seating Capacity
Arena, The	Boston, Mass.	7,200
Arena, The	Cleveland, Ohio	12,500
Arena, The	Milwaukee, Wis.	13,500
Arena, The	Minneapolis, Minn.	10,000
Arena, The	St. Louis, Mo.	17,500
Arena, The	Philadelphia, Pa.	8,500
Arena Gardens	Detroit, Mich.	4,500
Armory	Jersey City, N.J.	7,500
Armory	Paterson, N.J.	6,000
Astrodome	Houston, Texas	60,000
Auditorium	Aiken, S.C.	1,000
Auditorium	Atlanta, Ga.	6,000
Auditorium	Columbus, Ga.	5,000
Auditorium	Miami Beach, Fla.	4,000
Auditorium	Providence, R.I.	12,000
Auditorium	Sacramento, Cal.	4,000
Auditorium	San Jose, Cal.	4,000
Auditorium	Sioux City, Ia.	10,000
Bell Auditorium	Augusta, Ga.	5,000
Civic Auditorium	Albuquerque, N.M.	6,500
Civic Auditorium	Houston, Texas	10,000
Civic Auditorium	Portland, Ore.	6,000
Civic Auditorium	San Francisco, Cal.	8,800
Civic Auditorium	Baltimore, Md.	10,000
Coliseum	Pittsburgh, Pa.	12,472
Coliseum	Austin, Tex.	5,000
Coliseum	Charlotte, N.C.	13,000
Coliseum	Coral Gables, Fla.	5,000
Coliseum	El Paso, Tex.	7,400
Coliseum	Denver	11,000
Coliseum Arena	New Orleans, La.	3,500
Coliseum Bowl	San Francisco, Cal.	3,000
Convention Hall	Atlantic City, N.J.	20,000
Convention Hall	Camden, N.J.	5,000
Convention Hall	Miami Beach, Fla.	18,856
Cow Palace	San Francisco, Cal.	17,800
C.Y.O.	Scranton, Pa.	5,000
Embassy Hall	North Bergen, N.J.	2,000
Fair Grounds Exhibition Building	Spokane, Wash.	4,000
Flamingo Arena	Pittsburgh, Pa.	3,500
Forum Arena	Inglewood, Calif.	18,700
Garden	Boston, Mass.	14,000
Gardens	Cincinnati, Ohio	18,000
Kiel Auditorium	St. Louis, Mo.	15,000
War Memorial Auditorium	Syracuse, N.Y.	9,200
Madison Square Garden	New York, N.Y.	19,500
Memorial Auditorium	Buffalo, N.Y.	11,000
Motor City Arena	Detroit, Mich.	3,000
Municipal Auditorium	Canton, Ohio	3,000
Municipal Auditorium	New Orleans, La.	9,000
Olympia, The	Detroit, Mich.	15,000
New Haven Arena	New Haven, Conn.	11,000
Olympic Auditorium	Los Angeles, Cal.	10,400
Spectrum Arena	Philadelphia, Pa.	17,400
Stadium, The	Chicago, Ill.	26,010
State Fairgrounds Coliseum	Louisville, Ky.	22,000
Steelworkers Hall	Baltimore, Md.	2,000
Sunnyside Gardens	New York, N.Y.	4,000
Uline Arena	Washington, D.C.	11,000
Valley Arena	Holyoke, Mass.	2,000
Westchester County Center	White Plains, N.Y.	3,500
Woodland Hills	Los Angeles,	2,000

OUTDOOR ARENAS—UNITED STATES

Briggs Stadium	Detroit, Mich.	60,000
Comiskey Park	Chicago, Ill.	50,000
Fenway Park	Boston, Mass.	35,200
Miami Stadium	Miami, Fla.	16,000
Municipal Stadium	Cleveland, Ohio	77,700
Philadelphia Stadium	Philadelphia, Pa.	120,000
Roosevelt Stadium	Jersey City, N.J.	40,000
Sicks' Stadium	Seattle, Wash.	25,000
Soldiers Field	Chicago, Ill.	120,000
Wrigley Field	Chicago, Ill.	38,690
Yankee Stadium	New York, N.Y.	72,000
Shea Stadium	Flushing, N.Y.	55,600

INDOOR AND OUTDOOR ARENAS—FOREIGN

Acho Stadium	Lima, Peru	15,000
Amor Bahn	Munich, Germany	10,000
Araneta Coliseum, Quezon City	Philippine Islands	36,000
Arena Africion	Pachuca, Mexico	2,000
Arena Coliseo	Acapulco, Mexico	3,000
Arena Coliseo	Guadalajara, Mexico	7,000
Arena Coliseo	Mexico City	11,000
Arena Coliseo	Monterrey, Mexico	7,000
Arena Coliseo	Obregon, Mexico	3,000
Arena Colon	Colon, Panama	5,000
Arena Isabel	Cuernavaca, Mexico	3,000
Arena Lerdo	Lerdo, Mexico	2,000
Arena Progreso	Saltillo Mexico	1,000
Arena Puebla	Puebla, Mexico	5,000
Arena San Pedro	San Pedro, Mexico	500
Ausstellungs-Halle	Dusseldorf, Germany	8,000
Ausstellungs-Halle	Munich, Germany	3,000
Aztec Stadium	Mexico City	60,000
Brabourne Stadium	Bombay, India	8,000
Cirkus Krone	Munich, Germany	3,000
Civic Auditorium	Honolulu, Hawaii	5,000
Club Olimpico	Durango, Mexico	2,000
Deutschlandholle	Berlin, Germany	18,000
Dubois Arena	Essen, Germany	25,000
Durban City Hall	Durban, South Africa	5,000
Earls Court	London	18,000
Edmonton Gardens	Edmonton, British Columbia	8,500
Eisstadion	Vienna, Austria	12,000
Ernst Merck Halle	Hamburg, Germany	8,000
Escobar Stadium	San Juan, Puerto Rico	18,000
Estadio Norte	Rosario, Argentina	10,000
Estadio Saltillo	Saltillo, Mexico	8,000
Europa Halle	Dusseldorf, Germany	12,000
Exhibition Gardens	Vancouver, British Columbia	4,000
Fest Halle	Frankfort, Germany	10,000
Forum	Montreal, Canada	14,000
Freiluft-Ring	Krefeld, Germany	6,000
Funkturm-Hallen	Berlin, Germany	4,000
Gabriel Stadium	Port-au-Prince, Haiti	30,000
Gimnasio Nacional	Panama City, Panama	2,500
Gran Stadium	Havana, Cuba	35,000
Gruga-Halle	Essen, Germany	8,000
Happy World Arena	Singapore	10,000
Harringay Arena	London, England	10,900
Hiram Bithorn Municipal Stadium	San Juan, Puerto Rico	20,000
Ice Palace	Tokyo, Japan	5,000
Kampfbahn Rote Erde	Dortmund, Germany	40,000
Kittikachorn Stadium	Bangkok, Thailand	20,000
Kolner Eisstadion	Cologne, Germany	12,000
Kolner Messe-Halle	Cologne, Germany	8,000
Korakuen Stadium	Tokyo, Japan	50,000
Kosnien Stadium	Osaka, Japan	60,000
LaLaguna Auditorium	Torreon, Mexico	6,000
La Macarena	Panama City, Panama	8,000
Lumpinee Boxing Stadium	Bangkok, Thailand	60,000
Luna Park	Buenos Aires, Argentina	29,000
Maple Leaf Gardens	Toronto, Canada	15,000
Melbourne Stadium	Melbourne, Australia	13,500
Merdeka Stadium	Singapore	30,000
Messe-Halle	Frankfurt, Germany	10,000
Messe-Halle	Hanover, Germany	40,000
Mexico City Arena	Mexico City	18,000
Mishinomiya Ball Park	Osaka, Japan	40,000
Municipal Gymnasium	Colon, Panama	1,000
Namba Stadium	Osaka, Japan	30,000
National Arena	Aruba, N.W.I.	5,000
National Stadium	Bangkok, Thailand	70,000
Nueva Circa	Caracas, Venezuela	12,000
Olympia, The	London, England	8,000
Olympia Stadion	Berlin, Germany	55,000
Olympic Stadium	Panama City Panama	10,000
Ostsee Halle	Kiel, Germany	8,500
Pacaembu Stadium	Sao Paulo, Brazil	60,000
Palais des Sports	Paris, France	18,000
Pebellon Deportivo De Picadero	Barcelona	3,500
Plaza De Toros Torreon	Torreon, Mexico	7,000
Radreenbahn Mungersdorf	Cologne, Germany	25,000
Rajadamern Stadium	Bangkok, Thailand	72,000
Ramat Gan Stadium	Haifa, Israel	15,000
Rand Stadium	Johannesburg, South Africa	30,000
Rheinhalle	Dusseldorf, Germany	4,000
*River Plate Stadium	Buenos Aires, Argentina	110,000
Rizal Arena	Manila	11,000
Rote Erde Stadium	Dortmund, Germany	26,000
Rugby Stadium	Tokyo, Japan	40,000
Schlachthof Halle	Hamburg, Germany	15,000
Sports Arena	Tokyo, Japan	10,000
Sports Palace	Havana, Cuba	10,000
Sports Palace	Rome, Italy	16,500
Sportpalast	Berlin, Germany	5,600
Stadion Mungersdorf	Cologne, Germany	50,000
Stadio Am Stcora	Calgari, Italy	22,000
Stadio Olympic	Caracas, Venezuela	40,000

Stadium Negara	Singapore	12,000
Stadium, The	Liverpool, England	9,000
Stadt Halle	Hanover, Germany	4,000
Trujillo Stadium	Trujillo, Dominican Republic	18,000
Ullevi Stadium	Gothenburg, Sweden	55,000
VFR Platz	Mannheim, Germany	30,000
Waldbuhne	Berlin, Germany	25,000
Wembley Stadium	London, England	100,000
Westfalen Halle	Dortmund, Germany	18,000
White City Stadium	London	46,000

*Has only had amateur boxing and Olympic games boxing.

HEAVYWEIGHT CHALLENGERS WHO WERE UNDEFEATED WHEN THEY FOUGHT FOR TITLE

*John L. Sullivan
*James J. Jeffries
Bill Squires
*James J. Jeffries (Twice)
*Won Championship.
*Rocky Marciano
#Pete Rademacher
Roy Harris
*Ingemar Johansson
#First professional bout.
Tom McNeeley
*Cassius Clay
*Joe Frazier
*George Foreman

MEN WHO WERE UNDEFEATED WHEN THEY WON WORLD TITLES

Abe Attell (featherweight), Jimmy Barry (bantamweight), Jimmy Carruthers (bantamweight), Cassius Clay (heavyweight), Nonpareil Jack Dempsey (middleweight), Jim Jeffries (heavyweight), Ingemar Johansson (heavyweight), Kid Lavigne (lightweight), Jack McAuliffe (lightweight), Rocky Marciano (heavyweight), Willie Pep (featherweight), Eder Jofre, (bantamweight), Pascual Perez (flyweight), Ruben Olivares (Bantamweight), Tommy Ryan (welterweight), John L. Sullivan (heavyweight), Vic Towell (bantamweight), Kid Williams (bantamweight) Joe Frazier (heavyweight), Roberto Duran (lightweight) and George Foreman (heavyweight).

Of this group only McAuliffe, Sullivan, Pep, Towell, Duran, Carruthers, Marciano, Olivares, Johansson, Clay, Frazier and Foreman had not been held to a draw at the time of winning their titles.

AGES AT WHICH HEAVYWEIGHT TITLES WERE WON

Bob Fitzsimmons, Jack Johnson and Jess Willard, each at 37, were the oldest world heavyweight kings to enter the roped square in defense of their crown. Here is the age of champion and challenger for each title bout in which a championship changed hands, since Sullivan whipped Ryan:

Paddy Ryan, 30; John L. Sullivan, 23.
John L. Sullivan, 34; James J. Corbett, 26.
James J. Corbett, 31; Bob Fitzsimmons, 35.
Bob Fitzsimmons, 37; James J. Jeffries, 24.
Tommy Burns, 37; Jack Johnson, 30.
Jack Johnson, 37; Jess Willard, 33.
Jess Willard, 37; Jack Dempsey, 24.
Jack Dempsey, 31; Gene Tunney, 28.
Max Schmeling, 25; Jack Sharkey, 28.
Jack Sharkey, 30; Max Schmeling, 27.
Jack Sharkey, 31; Primo Carnera, 27.
Primo Carnera, 28; Max Baer, 25.
Max Baer, 26; James J. Braddock, 30.
James J. Braddock, 32; Joe Louis, 23

Louis retired in 1949. Charles won the N.B.A. title by beating Jersey Joe Walcott. Then Ezzard Charles clinched more honors by defeating Joe Louis in the latter's comeback attempt—Charles' age, 29.

Joe Walcott, 37½.
Rocky Marciano, 29.
Floyd Patterson, 21; Rewon Title, 25.
ingemar Johansson, 26.
Sonny Liston, 28.
Cassius Clay, 22. Rewon title, 32.
Joe Frazier, 26.
George Foreman, 24.

CHAMPIONS WHO REGAINED TITLES

HEAVYWEIGHTS: Floyd Patterson became the first man to regain the heavyweight championship when he knocked out Ingemar Johansson in 1:51 of the fifth round at the Polo Grounds in New York City on June 22, 1960

Cassius Clay became the second man in the heavyweight division to regain the title. He kayoed George Foreman in 8th, at Kinshasa, Zaire, On Oct. 30, 1974.

LIGHT HEAVYWEIGHTS: None. Jimmy Slattery was recognized by the N.B.A. after he defeated Maxie Rosenbloom on August 30, 1927. He lost his claim when beaten by Tommy Loughran on December 12, 1927. Then, after Loughran gave up the title, Slattery won the recognition of the N.Y. Commission when he beat Lou Scozza on February 10, 1930. He lost this title when beaten by Rosenbloom on June 25, 1930.

MIDDLEWEIGHTS: Stanley Ketchel won title by beating Mike (Twin) Sullivan on Feb. 22, 1908. Lost title to Billy Papke on Sept. 7, 1908, rewon title from Papke on Nov. 26, 1908.

After Ketchel's death Papke reclaimed title and was generally recognized as champion. He lost this title when beaten by Cyclone Johnny Thompson on Feb. 11, 1911. Later that year Thompson no longer able to make the weight limit, gave up the title and Papke again claimed it. He lost title to Frank Klaus on Mar. 5, 1913.

Tony Zale won title by beating Georgie Abrams on Nov. 28, 1944, lost it to Rocky Graziano on July 16, 1947, then rewon it from Graziano on June 10, 1948.

Ray Robinson won title from Jake LaMotta on Feb. 14, 1951, lost it to Randy Turpin on July 10, 1951, then regained it from Turpin on Sept. 12, 1951. He retired on Dec. 18, 1952 and came back three years later to rewin the title by beating Carl (Bobo) Olson on Dec. 9, 1955. On Jan. 2, 1957, he lost the title on a decision to Gene Fullmer, and on May 1, 1957, kayoed Fullmer in the fifth round to win the middleweight title for the fourth time.

Losing the title to Carmen Basilio on Sept. 23, 1957, Robinson gained the middleweight title for the fifth time when he defeated Basilio on a fifteen round decision, March 25, 1958.

On April 7, 1962 Paul Pender rewon the title from Terry Downes who had stopped Paul the previous year in ten rounds. Pender won a fifteen round decision in Boston, Mass.

Oct. 21, 1965, Dick Tiger of Nigeria regained the title by gaining the unanimous decision in 15 rounds from Joey Giardello in Madison Square Garden.

On September 29, 1967, Emile Griffith, Weehawken, N.J., regained the world title in Shea Field, Flushing, N.Y., by gaining the unanimous decision over Nino Benvenuti, Italy in 15 rounds.

March 4, 1968, Nino Benvenuti of Italy regained the world middleweight title, by unanimous decision, defeating Emile Griffith, Weehawken, N.J. in 15 rounds in the new Madison Square Garden.

WELTERWEIGHTS: Billy Smith won title by

defeating Danny Needham on Dec. 14, 1892, lost title to Tommy Ryan on July 26, 1894, then in 1896, after Ryan gave up title to compete as a middleweight, Smith reclaimed title. He then lost it to Jim Ferns on Jan. 15, 1900.

Jim (Rube) Ferns won title by beating Billy Smith on Jan. 15, 1900. He lost the title to Matty Matthews on Oct. 16, 1900, then regained it from Matthews on May 24, 1901.

Joe Walcott won title from Jim Ferns on Dec. 28, 1901, lost it to Dixie Kid on April 30, 1904. When the Dixie Kid outgrew the class, Walcott reclaimed title on December 1904 and lost it to Honey Mellody on Oct. 16, 1906.

Jackie Fields won title by beating Joe Dundee on July 25, 1929, lost it to Young Jack Thompson on May 9, 1930. He rewon it by beating Lou Brouillard on Jan. 28, 1932 and lost it to Young Corbett III on Feb. 22, 1933.

Young Jack Thompson won title by beating Jackie Fields on May 9, 1930, lost it to Tommy Freeman on Sept. 5, 1930 and rewon it from Freeman on April 14, 1931. Thompson then lost it to Brouillard on Oct. 23, 1931.

Jimmy McLarnin won title from Young Corbett III on May 29, 1933, lost it to Barney Ross on May 28, 1934 and regained it from Ross on Sept. 17, 1934. McLarnin lost it back to Ross on May 28, 1935. Ross then lost the title to Henry Armstrong on May 31, 1938.

Johnny Saxton won the title by beating Kid Gavilan on Oct. 20, 1954, lost the title to Tony DeMarco on April 1, 1955, then rewon it by beating Carmen Basilio on March 14, 1956. Basilio regained title knocking out Saxon in nine rounds on September 12, 1956.

Benny Paret won the title by beating Don Jordan on May 27, 1960. He lost the title when he was knocked out by Emile Griffith on April 1, 1961 then regained the title by beating Griffith on September 30, 1961.

On March 24, 1962, Griffith rewon the title by knocking out Paret in the 12th round. Paret died ten days later of injuries received in the bout.

Emile Griffith lost the title to Luis Rodriguez on March 21, 1963 in Los Angeles, Calif. then on June 8 in Madison Square Garden he became the first to win the welter crown three times by outpointing Rodriguez in fifteen rounds.

On July 14, 1966, after successfully defending his middleweight title against Joey Archer, Griffith, following a court decision, relinquished his welterweight title since he could not hold two titles at the same time under the boxing law.

June 4, 1971 Jose Napoles regained his crown by stopping Billy Backus in 1:53 of the eighth round in Los Angeles, Cal.

LIGHTWEIGHTS: Tony Canzoneri won title by beating Al Singer on Nov. 14, 1930 and lost it to Barney Ross on June 23, 1933. After Ross gave up title to fight as a welterweight Canzoneri defeated Lou Ambers in an elimination bout to regain title on May 10, 1935. He then lost the title to Ambers on Sept. 3, 1946.

Lou Ambers lost title to Henry Armstrong on Aug. 17, 1938, but rewon it from Armstrong on Aug. 22, 1939.

Bob Montgomery won title by defeating Beau Jack on May 21, 1943, after the retirement of Sammy Angott. He lost title to Jack on Nov. 19, 1943, and rewon it from Jack on March 3, 1944.

James Carter won title from Ike Williams on May 25, 1951, lost it to Lauro Salas on May 14, 1952, rewon it from Salas on Oct. 15, 1952, lost it to Paddy DeMarco on March 5, 1954, and regained it from DeMarco on Nov. 17., 1954.

Carlos Ortiz regained the lightweight crown, defeating Ismael Laguna by unanimous decision, 15 rounds, November 13, 1965, in San Juan, PuertoRico.

Ismael Laguna, Mar. 3, 1970 defeated Mando Ramos in Los Angeles in the ninth round.

FEATHERWEIGHTS: George Dixon won title by beating Fred Johnson on June 27, 1892, then lost it to Solly Smith on Oct. 4, 1897. After Smith gave up the title. Dixon beat Dave Sullivan and reclaimed crown on Nov. 11, 1898. He lost title to Terry McGovern on Jan. 9, 1900.

Joey Archibald won title in elimination bout by defeating Mike Belloise on Oct. 17, 1938. He lost it to Harry Jeffra on May 12, 1941.

Willie Pep won title by beating Chalky Wright on Nov. 20, 1942, lost it to Sandy Saddler on Oct. 29, 1948, then won it back from Saddler on Feb. 11, 1949. Saddler rewon it from Pep on Sept. 8, 1950.

Vicente Saldivar came back to the ring after two year lay-off to defeat Johnny Famechon on May 9, 1970 in Rome.

BANTAMWEIGHTS: Pete Herman won title from Kid Williams on Jan. 9, 1917. He then lost it to Joe Lynch on Dec. 22, 1920, and rewon it from Lynch on July 25, 1921, but lost it to Johnny Buff on Sept. 23, 1921. Joe Lynch rewon title from Buff on July 10, 1922.

Sixto Escobar won title from Tony Marino on Aug. 31, 1936, lost it to Harry Jeffra on Sept. 23, 1937, and rewon it from Jeffra on Feb. 20, 1938.

Manuel Ortiz won title from Lou Salica on Aug. 7, 1942, lost it to Harold Dade on Jan. 6, 1947 and rewon it from Dade on March 11, 1947.

April 2, 1971 Ruben Olivares, Mexico decisioned Chucho Castillo over 15th rounds to retain the title. Bout was held in Los Angeles, Calif.

FLYWEIGHTS: Pone Kingpetch became the first man to regain the flyweight title and complete the cycle of all divisions when he outpointed Fighting Harada in fifteen rounds at Bangkok, Thailand on January 12.

After losing the title on a first round knockout to Hiroyuki Ebihara in Tokyo in 1963, Kingpetch won back the title for a second time when he outpointed Ebihara in 15 rounds in Bangkok on January 23, 1964.

On April 23, 1965, Kingpetch lost the title to Salvatore Barruni by a decision in 15 rounds, in Rome, Italy.

Chartchai Chionoi, Mar. 20, 1970 regained the title by outpointing Efren Torres in 15 rds. in Bangkok, Thailand

CHAMPIONS WHO RETIRED IN THE RING

HEAVYWEIGHTS—Jess Willard quit at the end of the third round in his bout with Jack Dempsey in Toledo, O. on July 4, 1919. Willard took a terrific beating.

Sonny Liston retired at the end of the sixth round against Cassius Clay claiming an injury to his shoulder February 25, 1964.

LIGHT HEAVYWEIGHTS—None.

MIDDLEWEIGHTS—Marcel Cerdan quit at the end of the ninth round in his bout with Jake LaMotta in Detroit, Mich. on June 16, 1949. Cerdan had suffered a dislocated shoulder early in the bout.

Paul Pender quit at the end of the ninth round in his bout with Terry Downes in London, England on July 11, 1961. Pender suffered a badly cut left eye and fatigue.

WELTERWEIGHTS—None.

LIGHTWEIGHTS—None.

FEATHERWEIGHTS—Solly Smith quit at the end of the fifth round in his bout with Dave Sullivan in Coney Island, N.Y. on September 26, 1898. Smith broke his left arm.

Willie Pep quit at the end of the seventh round in his bout with Sandy Saddler in New York City, N.Y. on September 8, 1950. Pep suffered a dislocated shoulder.

Hogan (Kid) Bassey quit at the end of the thirteenth round in his bout with Davey Moore in Los Angeles, Calif. on March 18, 1959. Bassey was badly cut over his right eye.

Sugar Ramos failed to answer the bell for the twelfth round in his bout with Vicente Saldivar in Mexico City, Mexico on September 26, 1964. Ramos had taken a bad beating.

BANTAMWEIGHTS—Robert Cohen quit at the end of the sixth round in his bout with Mario D'Agata in Rome, Italy on June 29, 1956. Cohen had taken a bad beating.

FLYWEIGHTS—Jackie Brown quit at the end of the second round in his bout with Benny Lynch in Manchester England on September 8, 1935. Brown had been floored a number of times and had taken a bad beating.

HEAVYWEIGHT CHAMPIONSHIP COMEBACKS

James J. Corbett made two attempts to regain the title. In the first he was stopped by James J. Jeffries in 23 rounds at Coney Island, N. Y. on May 11, 1900. Corbett was then 33 years old. Three years later he was again stopped by Jeffries, this time in ten rounds, at San Francisco, Calif., on August 14, 1903.

Bob Fitzsimmons made one attempt to regain the heavyweight title. He also was stopped by Jeffries in San Francisco in the eighth round on July 25, 1902. Bob was then 40 years old.

Jeffries also made an attempt to regain the title in a comeback after six years of retirement at the age of 35 and was stopped by Jack Johnson in 15 rounds at Reno, Nevada on July 4, 1910. Jeffries had retired undefeated in March, 1905.

Jack Dempsey was the next to attempt to regain the title. He was 32 years old when he was outpointed in ten rounds by Gene Tunney in the famous "Battle of the Long Count" in Chicago, Ill., on September 22, 1927.

Max Schmeling attempted to regain the title. He was 32 years old and an ex-champion for six years when he was knocked out by Joe Louis in the first round at Yankee Stadium, New York City on June 22, 1938.

Louis, after retiring undefeated, attempted a comeback after two years and was outpointed by Ezzard Charles in 15 rounds at Yankee Stadium in New York on September 27, 1950. Joe was then 36 years old.

Charles holds the record with three attempts to regain his lost crown. On June 5, 1952 he was outpointed by Jersey Joe Walcott in 15 rounds at Philadelphia, Pa. Charles was then 30 years old.

In 1954 he had two chances against Rocky Marciano in Yankee Stadium, New York, losing a 15-round decision on June 17, and on September 17, he was knocked out in eight rounds. Charles was then 33 years old.

Jersey Joe Walcott, who won the heavyweight crown in his fifth attempt, made one bid to regain the title. He was 39 years old when he was knocked out by Rocky Marciano in the first round in Chicago, Ill. on May 15, 1953.

Floyd Patterson became the first man to regain the heavyweight title when on June 20, 1960 at the age of 25 he knocked out Ingemar Johansson in the fifth round at the Polo Grounds, New York City, to recapture the crown he had lost the year before.

Cassius Clay returned to the ring March 8, 1971, Madison Square Garden, lost in his bid to regain the title from Joe Frazier over 15 rounds.

Clay rewon the title on Oct. 30, 1974, via kayoed in 8, over George Foreman, at Kinsahasa, Zaire.

RETIRED UNDEFEATED WORLD CHAMPIONS

HEAVYWEIGHTS

James J. Jeffries, June 9, 1899 to July 2, 1905. After holding the title for six years and defending the same against all-comers, retired, after cleaning up the field. Public opinion forced him to make a comeback five years later in 1910, in an attempt to wrest the title from Jack Johnson. Jeffries was unsuccessful.

Gene Tunney, September 23, 1926 to July 1928. After defeating Tom Heeney, in his second defense of the title, Tunney retired at the age of thirty.

Joe Louis, June 22, 1937 to March 1, 1949. After 25 successful defenses of the title, Louis announced his retirement. He came back on September 27, 1950 and was defeated by Ezzard Charles in an attempt to regain the title.

Rocky Marciano, September 23, 1952 to April 27, 1956. After six successful defenses of his crown Marciano announced his retirement at the age of thirty-three.

Cassius Clay, Feb. 9, 1970. Career ranged from 1960-1970. Defended title 10 times. Won title 1964. Made comeback in Oct. of 1970. Age at retirement 28.

LIGHT HEAVYWEIGHTS

Philadelphia Jack O'Brien, December 20, 1905 to November 28, 1906. O'Brien stepped up to fight Tommy Burns for the heavyweight title, vacating his own crown.

Jack Delaney, July 16, 1926 to June, 1927. Delaney outgrew the division and gave up the title.

Tommy Loughran, October 7, 1927 to July 18, 1929. After defending his title successfully against James J. Braddock, his sixth defense, Loughran gave up the title to compete as a heavyweight.

John Henry Lewis, October 31, 1935 to January 25, 1939. Lewis gave up the title when he fought Joe Louis for the world heavyweight title.

Billy Conn, July 13, 1939 to June 18, 1941. Conn gave up the title when he fought Joe Louis for the world heavyweight title.

Archie Moore, December 17, 1952 to February 10, 1962. After the NBA had withdrawn recognition from Moore as champion in 1960, he continued to be recognized by the world's other boxing bodies until February 1962, when they also withdrew their recognition.

Bob Foster, Albuquerque, New Mexico, won the title on May 24, 1968, against Dick Tiger. He defended the title a record 14 times. His last on June 17, 1974, a 15 round draw with Jorge Ahumada. He retired on Sept. 16, 1974.

MIDDLEWEIGHTS

Bob Fitzsimmons, January 14, 1891 to March 17, 1897. Fitzsimmons gave up the title to fight James J. Corbett for the heavyweight title.

Tommy Ryan, February 25, 1898 to August 4, 1907. Ryan retired at the age of thirty-seven.

Stanley Ketchel, November 26, 1908 to October 15, 1910. Ketchel was champion when he was shot and killed in Conway, Missouri.

Mickey Walker, December 3, 1926 to June 19, 1931. Walker gave up the title when he outgrew the class.

Marcel Thil, June 11, 1932 to September 23, 1937. Thil vacated the title after he was knocked out by Fred Apostoli in a non-title bout.

Billy Soose, May 9, 1941 to November, 1941. Soose, recognized by New York and E.B.U. as world champion, vacated the title when he outgrew the class.

Ray Robinson, September 12, 1951 to December 18, 1952. Robinson announced his retirement after failing in an attempt to win the light heavyweight title from Joey Maxim. He later made a comeback and went on to regain the middleweight title twice more. Robinson also retired as welterweight champion, the only man to retire undefeated as champion in two classes.

Robinson was the first to return to the ring and regain the title after retiring undefeated in a championship bout.

Paul Pender announced his retirement on May 7, 1963. Pender had held the title from April 7, 1962.

WELTERWEIGHTS

Kid McCoy, March 2, 1896. McCoy never attempted to defend the title after winning it from Ryan as he outgrew the class shortly after winning the crown.

Dixie Kid, April 30, 1904 to October 3, 1904. Kid outgrew the class and gave up title.

Mike (Twin) Sullivan, April 23, 1907 to November 5, 1908. Sullivan gave up his title due to an eye injury but continued to box until 1913.

Marty Servo, February 1, 1946 to August 15, 1946. Servo announced his retirement due to an eye injury.

Ray Robinson, December 20, 1946 to February 14, 1951. Robinson gave up title when he knocked out Jake LaMotta to win the world middleweight title.

Carmen Basilio, September 12, 1956 to September 23, 1957. Basilio relinquished his title when he defeated Ray Robinson to win the world middleweight title.

Emile Griffith, who while welterweight champion won the middleweight title from Dick Tiger, retired from the welter class, after successfully defending the middleweight crown against Joey Archer. He won the welterweight title when he stopped Benny Paret, April 1, 1951; lost it to Paret, September 30, 1961; regained it from Paret on March 24, 1962; lost it to Luis Rodriguez, March 21, 1963; regained it from Rodriguez, June 8, 1963 and relinquished it July 14, 1966 to keep only the middleweight title under court orders.

LIGHTWEIGHTS

Jack McAuliffe, October 29, 1886 to September 30, 1897. McAuliffe retired undefeated at the age of thirty-one.

Benny Leonard, May 28, 1917 to January 15, 1925. Leonard made a comeback as a welterweight in 1931.

Barney Ross, June 23, 1933 to September 12, 1933. Ross gave up the title after successfully defending against Tony Canzoneri, due to his trouble in making the weight.

Sammy Angott, December 19, 1941 to November 13, 1942. Angott announced his retirement, but six months later make a comeback and continued to fight until 1950.

FEATHERWEIGHTS

Young Corbett, November 28, 1901 to November 17, 1902. Corbett outgrew the class.

Johnny Dundee, July 26, 1923 to August 10, 1924. Dundee relinquished the title as he outgrew the class.

Louis (Kid) Kaplan, January 2, 1925 to April 1927. Kaplan gave up the title when he outgrew the class.

Battling Battalino, September 23, 1929 to January 27, 1932. The boxing commissions deprived Battalino of his title after a No-Contest fight with Freddie Miller in Cincinnati. However, Battalino did not give up his claim until March 2, 1932.

Henry Armstrong, October 29, 1937 to December 5, 1938. Armstrong was the only man in boxing history to hold three world championships at the same time. He gave up the feather crown, after winning the welter and lightweight titles, and twice defending the welterweight crown. He never defended the featherweight title.

Sandy Saddler, September 8, 1950 to January 1957. Saddler suffered an eye injury in an automobile accident and retired from the ring.

Vicente Saldivar, September 26, 1964—October 14, 1967—Saldivar won the title when he stopped Sugar Ramos in the 12th round in Mexico City. After stopping Howard Winstone in 12 rounds in Mexico City, Saldivar announced his retirement in the ring.

Vicente Saldivar followed in the footsteps of Ray Robinson. He was the second boxer to regain the crown after retiring.

BANTAMWEIGHTS

George Dixon, June 27, 1890 to October 23, 1890. Dixon gave up the title when he outgrew the class limit which at that time was 114 pounds.

Jimmy Barry, December 6, 1897 to September 1, 1899. Barry retired undefeated at the age of twenty-nine.

Terry McGovern, September 12, 1899 to December 22, 1899. McGovern gave up the title when he outgrew the class.

Joe Bowker, October 17, 1904 to 1905. Bowker never defended the title as he outgrew the class shortly after winning it.

Jimmy Walsh, October 20, 1905 to December 7, 1906. Walsh gave up the title when he fought Abe Attell for the world featherweight crown.

Charley (Phil) Rosenberg, March 20, 1925 to February 4, 1927. Rosenberg was deprived of the title when he failed to make the weight for a scheduled title match against Bushy Graham.

Bushy Graham, May 23, 1928 to 1929. Graham outgrew class. He was not recognized world-wide.

Bud Taylor, June 24, 1927 to August 21, 1928. Taylor claimed title at same time as Graham. He was recognized only by the NBA.

Sixto Escobar, February 20, 1938 to October 4, 1939. Escobar vacated title when outgrew the class.

Jimmy Carruthers, November 15, 1952 to May 6, 1954. Carruthers announced his retirement due to eye trouble. He made a comeback as a lightweight in 1961.

Joe Becerra, July 8, 1959 to August 30, 1960. Becerra announced his retirement following a knockout by Eloy Sanchez in a non-title fight. Becerra had been talking of retiring after Walter Ingram died following their bout the previous year.

FLYWEIGHTS

Pancho Villa, June 18, 1923 to July 14, 1925. Villa was champion at the time that he died of blood poisoning.

Fidel LaBarba, January 21, 1927 to August 23, 1927 LaBarba announced his retirement to enter Stanford, University. He later made a comeback as a featherweight.

Corporal Izzy Schwartz, December 16, 1927 to August 22, 1929. Schwartz was never recognized world-wide. He gave up the title as he outgrew the class.

Benny Lynch, September 8, 1935 to June 29, 1938. Lynch failed to make the weight for a title bout against Jackie Jurich in Scotland and gave up the title.

Rinty Monaghan, March 23, 1948 to April 25, 1950. Monaghan announced his retirement at the age of thirty.

HEAVYWEIGHT TITLE BOUT REFEREES

Perhaps no referee will ever approach the record of Arthur Donovan for the number of heavyweight championship bouts handled. The third man in the ring on fourteen such occasions, his unprecedented total was mainly due to the prolificness with which Joe Louis defended his title for more than a decade.

Listed below are the heavyweight championship bout referees since the Sullivan-Ryan battle in 1882 and the number of times they were the third man.

14—Arthur Donovan.

7—Ruby Goldstein.

4—Jim Jeffries, Frank Sikora.

3—Eugene Corri, Ed Graney, Eddie Joseph, George Siler, Ed Smith.

2—George Blake, Georges Carpentier, Jack Daugherty, Barney Felix, Frankie Fullam, Sam Hennessey, Hugh McIntosh, Dave Miller, Jack Welch, Charley White, Dave Krause, 2, Jersey Joe Walcott, 2, Harry Kessler, 2, Arthur Mercante, 2, Zack Clayton, 3.

1—Dave Barry, Al Berl, *Alex Brewster-Jack Hardy, Frankie Brown, Mushy Callahan, Billy Cavanaugh, Mark Conn, Harry Corbett, Jim Crowley, Charley Daggert, Jack Downey, Prof. John Duffy, Harry Ertle, Charles Eyton, Jersey Joe Walcott.

John Fitzpatrick, Ed Forbes, Johnny Gallagher, Frank Gilmer, Johnny Haukaup, Honest John Kelly, Harry Gibbs, Irvin Kutcher, Tommy Loughran, Jack McAvoy, Johnny Martin, H.C. Nathan, Maurice Nicord, Ollie Pecord, Pop Reilly, Tex Rickard, Leo Shea, Jack Silvers, George Smith.

Gunboat Smith, Tommy Thomas, R. P. Watson, Clarence Rosen, Buck McTiernan, Ted Waltham, Tony Warndorf, Billy Reagan.

Harry Kessler, Johnny Lo Bianco.

Tony Perez, Tom Briscoe, Herman Dutreix, Jay Edson, Jimmy Rondeau.

*Two referees officiated in the 1882 Sullivan-Ryan bout.

LARGEST FEE PAID TO A REFEREE

Largest fee paid to a referee in modern boxing was $5,000 plus $5,000 expenses, to Jack Dempsey, for his work in the Ceferino Garcia-Glen Lee middleweight title bout held at Manila, The Philippines, December 23, 1939. Garcia kayoed Lee in 13 rounds.

Dempsey was paid the same sum, $5,000 to referee the Chavez-Escobar bout on April 7, 1940 in Caracas, Venezuela, and $5,000 for expenses.

Third largest fee paid to a referee in modern boxing was $2,500, to George V. Blake, for his work in the Max Schmeling-Young Stribling heavyweight championship fight at Cleveland, Ohio, July 3, 1931. With 14 seconds of the fifteenth and final round to go, Referee Blake stopped the fight, awarding Schmeling a technical knockout over Stribling.

Jack Dempsey received the same amount to referee the Rex Layne-Ezzard Charles bout in Ogden, Utah, August 8, 1952.

Fourth largest fee was paid to Nat Fleischer, $1,200 to referee the Simon Chavez vs. Joey Archibald fight in Caracas, Venezuela, July 9, 1939. Also $1,000 to cover air travel and hotel expenses.

Fifth largest was paid to Ted Waltham of England who received $1,000 and all expenses to referee the Cohen-Songkitrat bout for the world bantamweight title vacated by Jimmy Carruthers. The bout took place in Bangkok, Sept. 19, 1954.

The same amount was paid to Nat Fleischer to referee the bout in Portland, Oregon, between Gus Lesnevich and Joe Kahut.

Harold Valan received $1000 to referee the fight in Sydney, Australia, between Rocky Gattelleri and Salvatore Burruni, December 2, 1965. Burruni scored a K.O. in the 13th round.

May 5th, 1973, Jay Edson refereed the World Featherweight title bout between Champion Jose Legra of Spain, and Eder Jofre of Brazil. The fight was held in Brasilia, Brazil. The fight went the full 15 rounds with Jofre winning the title. HE WAS PAID THE FEE OF $1,000, plus $500 pocket expenses, plus air travel and hotel exp.

SMALLEST FEE PAID TO A REFEREE

JayEdson was in Tokyo, Japan on May 17, 1965 and refereed the bantamweight title bout between Eder Jofre of Brazil and Fighting Harada of Japan. . .He received 10,000 yen, which in 1965 was valued at $28.80. . . . . .Of course, he received air travel and hotel expense. . . .

SUPER CHAMPIONS

Only a handful of men in the history of boxing have been able to hold more than one championship in the eight recognized divisions. Two of them, Bob Fitzsimmons and Henry Armstrong held three. Armstrong held them simultaneously.

FITZSIMMONS, BOB

	Year Won
Middleweight	1891
Light heavyweight	1903
Heavyweight	1897

ARMSTRONG, HENRY

*Featherweight	1937
*Lightweight	1938
*Welterweight	1938

*Held simultaneously.

DIXON, GEORGE

Bantamweight	1890
Featherweight	1891, 1897 and 1898

McGOVERN, TERRY

Bantamweight	1899
Featherweight	1900

RYAN, TOMMY

Welterweight	1894
Middleweight	1897

*CANZONERI, TONY

Featherweight	1928
Lightweight	1930 and 1935

*Also held junior welterweight title twice

BROUILLARD, LOU

Welterweight	1931
*Middleweight	1933

*New York state recognition.

*ROSS, BARNEY

**Lightweight	1933
**Welterweight	1934 and 1935

*Also held junior welterweight title.

**Held simultaneously.

WALKER, MICKEY

Welterweight	1922
Middleweight	1926

JEFFRA, HARRY

Bantamweight	1937
Featherweight	1940

ROBINSON, RAY

*Welterweight	1946
*Middleweight	1951

1951 (twice), 1956, 1957 and 1958-60.

*Held simultaneously. Won middleweight title five times.

BASILIO, CARMEN

*Welterweight	1955 and 1956
*Middleweight	1957

*Held simultaneously

HARADA, FIGHTING

Flyweight	1962
Bantamweight	1965

GRIFFITH, EMILE

Welterweight	1961
Middleweight	1966

Griffith held titles simultaneously following his defeat of Dick Tiger on April 26, 1966, until a court order forced him to give up his welterweight title, July 14, 1966.

TIGER, DICK

Middleweight	1963 and 1965-1966
Light Heavyweight	1966-1968

RECORD ROUNDS FOUGHT FROM 1887

Rds.	Result	Opponents	Year
110	Draw	Andy Bowen vs. Jack Burke	1893
106	Draw	Jake Kilrain vs. Jem Smith	1887
100	Draw	Patsy Kerrigan vs. Danny Needham	1890
91	Draw	Tommy White vs. Dan Daly	1890
85	Won	Andy Bowen vs. Jack Everhardt	1893
80	Draw	Alec Greggrains vs. Buffalo Costello	1892
80	Draw	Ike Weir vs. Frank Murphy	1889
77	Draw	Kid Lavigne vs. George Siddons	1887
77	Draw	Cal McCarthy vs. Jimmy Reagan	1888
77	Kayo	Harry Sharpe vs. Frank Crosby	1893
76	Kayo	Tommy Ryan vs. Danny Needham	1891
75	Draw	Dal Hawkins vs. Fred Bogan	1889
75	Kayo	John L. Sullivan vs. Jake Kilrain	1889
74	Draw	Jack McAuliffe vs. Jem Carney	1887
70	Draw	George Dixon vs. Cal McCarthy	1890
70	Draw	Young Griffo vs. Young Pluto	1889
65	Kayo	Jack Jackson vs. Hank Griffin	1899
64	Draw	Jack McAuliffe vs. Billy Myer	1889
61	Draw	Jim Corbett vs. Peter Jackson	1891
61	Draw	Ike Weir vs. Jack Havlin	1887
57	Draw	Tommy Ryan vs. Jimmy Murphy	1889
56	Draw	Solly Smith vs. George Siddons	1892
55	Draw	Kid Lavigne vs. George Siddons	1887
54	Draw	Tommy White vs. Tommy Morgan	1889
50	Draw	Alec Greggains vs. Buffalo Costello	1892
49	Kayo	Joe Jennette vs. Sam McAvey	1909
49	Kayo	Jack Slavin vs. Billy Smith	1891
49	Draw	Tommy White vs. George Siddons	1891
48	Kayo	Andy Bowen vs. Austin Gibbons	1891
47	Kayo	Jack McAuliffe vs. Jimmy Carroll	1890
47	Draw	Young Mitchell vs. Jack Hall	1887
46	Kayo	Tommy Ryan vs. M. Shaughnessey	1889
45	Draw	Mont. Jack Sullivan vs. Nat Dewey	1907
45	Kayo	Nonpareil Dempsey vs. Johnny Reagon (Title)	1887
44	Kayo	Jake Kilrain vs. George Godfrey	1891
43	Draw	Andy Bowen vs. Charley Johnson	1890
42	Kayo	Frankie Conley vs. Monte Attell	1910
42	Foul	Joe Gans vs. Battling Nelson	1906
42	Kayo	Young Gardiner vs. Charley Goldman	1904
41	Kayo	Dick Hyland vs. Leach Cross	1909
40	Kayo	Ad Wolgast vs. Battling Nelson	1910
40	Draw	Billy Murphy vs. Johnny Murphy	1892
40	Dec.	Geo. Dixon vs. Johnny Murphy	1890
40	Draw	Young Mitchell vs. Peter Boland	1887

Monte Attell was knocked out by Frankie Conley, Los Angeles, Cal., February 22, 1910, 42 rounds.

McCarthy-Reagan fight was on a barge off Staten Island, N. Y., on July 4, 1888. Both bumped heads, knocking each other out. The referee called it a "draw."

Joe Gans won on a foul from Battling Nelson in the 42nd round at Goldfield, Nev., Sept. 3, 1906.

On June 1, 1904, Charley Goldman and Young Gardiner fought 42 rounds in Brooklyn in the back room of a tavern. The bout ended in a knockout, Gardiner winning.

Leach Cross vs. Fighting Dick Hyland, June 26, 1909, Colma, Cal. Cross was knocked out in the forty-first round. Cross received $316.

Oscar Gardner fought J. Van Heest, March 29, 1894, 41 rounds. The referee ruled the fight no contest.

The last scheduled 45 round bout took place on April 5, 1915 at Havana, Cuba for the heavyweight title, between Jack Johnson and Jess Willard. Willard scored a knockout in the 26th round.

BOXING'S 20-YEAR MEN

Boxing, as the sport of baseball, has produced few men who campaigned professionally over a span of twenty or more years. Here is the list:

		Years
Mace, Jem	1855-1890	34
Mendoza, Daniel	1786-1820	35
Faulkner, Tom	1758-1791	34
Azteca, Kid	1929-1961	33
Fitzsimmons, Bob	1882-1914	33
Johnson, Jack	1897-1928	32
Bibi, Caro	1934-1964	31
Dobbs, Bobby	1884-1915	31
Baldwin, Caleb	1786-1816	31
Gunther, George	1895-1925	31
Palmer, Pedlar	1891-1919	29
Van Klavern, Bep	1928-1956	29
Bird, Billy	1920-1948	28
Archie Moore	1936-1965	29
Zwick, Phil	1925-1952	28
Farr, Tommy	1926-1953	28
Collyer, Sam	1866-1892	27
Sullivan, John L.	1878-1905	27
Dempsey, Jack	1914-1940*	27
Britton, Jack	1905-1930	26
Donovan, Mike	1866-1891	26
Murphy (Torpedo), Billy	1881-1906	26
McCoy, Kid	1891-1916	26
Brown, Panama Al	1919-1944	26
Lavigne, George	1885-1910	26
Williams, Kid	1891-1916	26
Castillo, Luis	1939-1961	26
Pep, Willie	1940-1966	26
(Retired, 1959; resumed boxing, 1965; engaged in exhibitions between 1960 and 1965)		
Robinson, Ray	1940-1965	25
Carroll, Jimmy	1872-1896	25
Griffo, Young	1887-1911	25
Houck, Leo	1902-1926	25
White, Charley	1906-1930	25
Sullivan, Jack (Twin)	1898-1922	25
Gans, Italian Joe	1910-1934	25
Schmeling, Max	1924-1948	25
Harold Johnson	1946-1971	25
Owen, Tom	1796-1820	25
Levinsky Battling	1906-1929	24
Slavin, Frank	1885-1907	24
Walcott, Jersey Joe	1930-1953	24
Joe Brown	1946-1970	24
Goldswain, Jack Jr.	1896-1919	24
Harvey, Len	1920-1942	23
Caunt, Ben	1835-1857	23
Cook, George	1916-1939	23
Morgan, Tod	1920-1942	23
Thompson, Cyclone Johnny	1892-1914	23
Dundee, Johnny	1910-1932	23
Sys, Karel	1932-1954	23
Langford, Sam	1902-1924	23
Elliott, Jim	1860-1882	23
Wills, Harry	1910-1932	23
Flynn, Jim	1901-1923	23
Goss, Joe	1859-1881	23
Galvan, Otilio	1941-1963	23
Babe Vasquez	1950-1973	23
Broughton, Jack	1729-1750	22
Berg, Jackie Kid	1924-1945	22
Perry, William	1836-1857	22
Walcott, Joe	1890-1911	22
Besselmann, Joseph	1930-1951	22
Daly, George	1930-1951	22
Craig, Frank	1891-1912	22
Moody, Frank	1914-1936	22
Nelson, Battling	1896-1917	22
Blackburn, Jack	1902-1923	22
Kansas, Rocky	1911-1932	22
Corbett, Young III	1919-1940	22
Tarleton, Nel	1926-1947	22
Dussart, Kid	1937-1958	22
Burns, Tommy	1900-1920	22
McTigue, Mike	1909-1930	22
Leonard, Benny	1911-1932	22
George Johnson	1950-1972	22
Olson, Carl (Bobo)	1945-1966	22
Cleveland Williams	1951-1973	22
Floyd Patterson	1952-1972	22
Arthur Persley	1948-1969	21
Ryan, Tommy	1887-1907	21
Otto, Young	1903-1933	21
Ritchie, Willie	1907-1927	21
Moore, Memphis Pal	1913-1933	21
Smith, Mysterious Billy	1891-1911	21
Basham, Johnny	1909-1929	21
Young, Terry	1902-1922	21
Glynn, Johnny	1910-1930	21
Silvers, Pal	1926-1946	21
Dixon, George	1886-1906	21
Maher, Peter	1888-1908	21
Brown, Natie	1928-1948	21
Wright, Chalky	1928-1949	21
Godoy, Arturo	1931-1951	21
Marcel, Kid	1932-1952	21
Carpentier, Georges	1907-1927	21
Eddie Cotton	1947-1968	21
George Benton	1949-1970	21
Flash Elorde	1951-1972	21
King, John	1927-1947	20
Gains, Larry	1923-1942	20
Farmer, Frank	1911-1930	20
Smith, Denver Ed	1881-1900	20
Roderick, Ernie	1931-1950	20
Saad, Arthur (Ginger)	1932-1951	20
Matthews, Harry Kid	1937-1956	20
Romero, Luis	1939-1958	20
Lewis Ted Kid	1910-1929	20
Joey Giardello	1948-1968	20
Archie McBride	1947-1967	20
Alex Buxton	1942-1962	20
Holly Mims	1948-1968	20
Al Duarte	1951-1971	20
Bobby Garza	1952-1973	20

*Dempsey appeared in many exhibitions from 1931 through 1940.

NEW YORK BOXING LAWS

The Horton Law—Governed boxing in New York State from November, 1896 to August 30, 1900, when it went out of existence with the Kid McCoy vs. James J. Corbett fight at Madison Square Garden.

The Lewis Law—Repealed the Horton Law in 1900.

The Horton Law permitted fights to be conducted in New York State without any limit to the number of rounds to be fought and permitted decisions by referees and the posting of forfeits and side bets. The clubs did not have to pay license fees and the sport was not controlled by a state commission.

From 1900 to 1911, boxing was staged in New York on Club Membership basis.

The Frawley Law brought back boxing to New York State in 1911 and permitted them to ten rounds with a boxing commission in charge. The Frawley Law was repealed and went out of existence on November 15, 1917.

On February 5, 1918, The People vs. Packey O'Gatty. Anti-boxing law violation section 1710 Penal Code. Anti-boxing law violation upheld by Supreme Court Justice Peter A. Henrick, who rules that the repeal of Boxing law automatically ruled out membership boxing in New York.

The Walker Law went into effect on May 24, 1920, and the provisions included 15 rounds to a decision and supervision by a commission. It has served as a pattern for world wide boxing.

September 1, 1920—Boxing Commission took up its duties under Walker Law. Walter Hooke resigned as secretary of Army, Navy and Civilian Board of Boxing Control to enable him to accept post as commissioner.

September 1, 1920—First licenses issued in the following order:

Clubs—Madison Square Garden, New York City; Queensberry A. C., Buffalo; Velodrome A. C., Buffalo.

Referees—William J. Brown, Garrison, N.Y.; John J. Donnelly, New York City, Edward Forbes, Brooklyn; Jack Skelly, Yonkers, N.Y.; William F. McPartland, New York City; Louis White, New York City.

Judges—William Muldoon, Purchase, N. Y.; Joseph Ruddy, New York City; Charles Thorley, New York City; Martin McCue, New York City.

Seconds—John Welling, Frank Welling, H.C. Materne, Anthony Amedo, Sam Goodman, all of New York City.

Physician—Dr. William F. Walker, Mount Vernon, N. Y.

Managers—William Gibson, Al Weill, Leo P. Flynn, Edward A. Mead, Charles J. Harvey, John J. Dorman, Thomas L. Walsh, all of New York City.

Trainers—Joe Malone, Sam Deutsch, Dai Dollings, Walter Eckert, Eugene F. Jeffrey, all of New York City.

Boxers—Jack Dempsey, Salt Lake City; Andy Chaney, Baltimore; Tommy Noble, England; Pete Hartley, New York City; Sammy Nable, New York City; Robert Hansen, Brooklyn; Joe Welling, Beechurst, N. J.; Joe Benjamin, California; Johnny Dundee, West Orange, N.J.

Timer—George H. Muth.

Commission—Joseph Johnson, chairman; Edward W. Ditmars, Walter G. Hooke.

License Commission—Lawrence McGuire, chairman; Captain Walsh and Captain D. Walker Wear.

Secretary of the License Commission—Harry Lyons, New York City.

September 17, 1920—First fight card staged by the Madison Square Garden Sporting Club at Madison Square Garden.

Main Event—Johnny Dundee vs. Joe Welling, 135 pounds, at 3 o'clock. Fifteen rounds Referee, Bill Brown. Judges, William Muldoon and Charles F. Thorle. Timer, George Muth. Announcer, Joe Humphreys.

Preliminaries—Joe Benjamin vs. Pete Hartley, 10 rounds; Andy Chaney vs. Tommy Noble, 10 rounds; Bobby Hansen vs. Sammy Nable, 6 rounds.

Promoter—Tex Rickard.

The Simpson-Brundage Bill reorganized the New York State Boxing Commission. It went into effect May 14, 1921. Under this law wrestling as well as boxing was placed in the hands of an unpaid commission and the office of the three commissioners, who were paid an annual salary of $5,000 each, was abolished. Three Deputy Commissioners at salaries of $4,000 each were appointed. The Walker Law was not changed by the reorganization.

In 1936 a bill was passed giving the Chairman a salary of $7,500 and the other Commissioners $50 for each meeting they attend.

The chairman receives $19,500 as annual salary.

In 1948 Col. Eagan adopted his 4 points scoring system supplementing the round by round scoring in New York.

In 1949 Governor Dewey appointed a nine-man Medical Advisory Board with Dr. Frank Ferlaino as its head. Dr. Mal Stevens now heads the Board.

In August, 1949, Boxing Commission adopted compulsory boxers' insurance for all fighters on each card, the fee to be taken off the net. In case of death the estate receives $5,000.

In 1951 the Walker Law was amended to enable finger printing and the chairman's salary was raised to $13,500 from a previous $9,500.

In 1951 the New York Commission adopted the compulsory 8-count rule in knockdowns. This is waived in a championship fight.

The Commission also instituted a compulsory 30-days suspension for any fighter who is knocked out.

The use of 8-oz gloves is also compulsory in all fights except championship bouts in which 6-oz gloves must be used.

The bandage rule was amended to give more to fighters on February 25, 1938.

N. Y. Legislature passed a rule signed by Gov. Lehman to tax gross receipts of all N.Y. fights, to include radio and TV with live gate on May 14, 1942.

Ban on insignia on robes or trunks was adopted on November 23, 1940.

The 3 knockdown rule was adopted on February 27, 1957.

On April 27, 1962 a rule was adopted granting permission to the ringside doctor to enter the ring during any round to examine an injured boxer and to order the referee to stop the fight if necessary.

June 8, 1963, the use of four ropes in all New York rings was adopted.

June 8, 1963, the Commission ordered the use of 8 ounce gloves in all championships and other matches.

In 1965, the N.Y. Commission adopted a rule that requires a referee to continue the count over a knocked down boxer after the bell sounds ending the last round.

The regulations which now rule boxing in New York and throughout America, are off-shoots of those originally formulated by W. A. Gavin, a Britisher who came to the U.S. in 1919 to organize a social club featuring boxing.

Gavin came with a plan to build an International Sporting Club in exclusive Madison Avenue, along the lines of the famous National Sporting Club of London. He made contacts with men of wealth and they subscribed $1,500 each for memberships which money was to go for the purchase of a site and a building.

To carry out his plan, he announced the engagement of Tex Rickard as the matchmaker when the club was completed, thus adding interest and through Tex's contacts, getting the support of Wall Street businessmen.

Special rules for boxing were written by Gavin and his associates and within a few weeks, the hustling Englishman, aided by Tex O'Rourke whom he appointed secretary and Ned Brown, publicity director, obtained "angels" from whom he collected $382,000.

Gavin had an idea that because his organization was to be a social club with membership admission, he could carry on, but he soon learned that boxing was illegal due to the shelving of the Frawley Law and that the State legislators would first have to make it legal through a new law before he could operate.

He organized a group of 300, went to Albany and with the aid of James J. Walker, had a bill introduced to have boxing legalized. When passed, it became known as the Walker Law.

Rickard acted quickly when the bill was passed. He quit Gavin and through his friend Frank Armstrong, leased Madison Square Garden. Thus when boxing became legal in 1920, Tex had a monopoly on a million dollar industry because the Garden was the best arena to stage boxing and the biggest. Hence Gavin was shunted out of the picture and decided on a hasty exit to England.

When those who had bought membership demanded to know what had become of their money and an accounting was requested of the huge sum collected, Gavin took the first boat for England and left his "pals" stranded after declaring that the money was spent in "entertaining" state legislators. When asked what this entertainment was, he declared, "just common graft to have the bill passed. There is no money left."

Boxing under Rickard was an immediate success and in a short time, Massachusetts and other states followed New York's lead and boxing became legal in the majority of states where prior to the Gavin movement it was banned.

FAMOUS FIGHTING FISTS

One of the most interesting collections dealing with the history of Boxing is the exhibit of the casts of life sized FAMOUS FIGHTING FISTS. These Famous Fists may be seen at the office of the Ring Magazine, at 120 W. 31st St., New York.

The fists are the hobby of Dr. Walter H. Jacobs, a New York dentist, who boxed as an amateur and then became interested in improving the boxers' mouthguard.

The famous fists of the outstanding boxers of the past and present day are now saved for all time. Louis — Dempsey — Tunney — Armstrong — Dundee — Leonard — Zivic — Attell — Ross — Walker, Jack Johnson and 80 others are all part of the collection. The collection includes the fists of three of our last bare-knuckle fighters—Jack McAuliffe, undefeated lightweight champion (1897); Johnny Reagan, who fought the great Non-pareil Jack Dempsey 45 rounds; and Bob Cunningham who fought the last fight on the turf in America (1893).

With this collection boxing preserves the powerful fist of Paul Berlenbach, the classic hands of fast Billy Conn, the small but strong maulers of Tony Canzoneri, and many others.

FATALITIES IN TITLE BOUTS

There have been four deaths from injuries in the ring in world title bouts.

On Dec. 6, 1897 Jimmy Barry knocked out Walter Croot in 20 rounds at London, England, Croot dying of a brain injury. Barry had claimed the bantamweight title when George Dixon outgrew the division and his knockout of Croot in an international bout gained him undisputed possession of the title.

Ray Robinson, in his first defense of the welterweight title on June 24, 1947 at Cleveland, Ohio, stopped Jimmy Doyle in eight rounds, Doyle dying of injuries.

1962—Benny Paret (welterweight champion) died of injuries received in kayo, losing title to Emile Griffith, New York City.

1963—Davey Moore (featherweight champion) died of injuries received in kayo, losing the title to Sugar Ramos, Los Angeles.

TRAGIC ENDINGS OF FAMOUS FIGHTERS

1856 —Yankee Sullivan (former American heavyweight champion) killed or committed suicide, San Francisco, Calif.

1863 —Jim Elliott (former American heavyweight champion) shot and killed in gun brawl, Chicago, Ill.

1903 —Joe Goddard (heavyweight) fatally shot during election riot at Camden, N.J.

1910 —Stanley Ketchel (world middleweight champion) fatally shot. Conway, Mo.

1913 —Jim Barry (heavyweight) fatally shot in brawl, Panama.

1917 —Al Palzer (heavyweight) shot to death by father in family squabble, Minnesota.

1917 —Les Darcy (middleweight) died of fever and mental breakdown, Memphis, Tenn.

1918 —Eddie Campi, shotgun accidentally discharged while on hunting trip near Holliston, California.

1921 —Austin Rice was run over by his own truck at New London, Conn.

1924 —Bill Brennan (heavyweight) fatally shot by thug, New York City, N.Y.

1925 —Battling Siki (former world light-heavy weight champion) shot to death, New York City, N.Y.

1925 —Pancho Villa (world flyweight champion) died from blood poisoning caused by an infected tooth following fight with Jimmy McLarnin, San Francisco, Calif.

1926 —Harry Greb (former world middleweight champion) died following eye operation, Atlantic City, N.J.

1927 —Bartley Madden (heavyweight) died of fractured skull after fall, Washington, D.C.

1927 —Tiger Flowers (former world middleweight champion) died from effects of eye operation, New York City, N.Y.

1927 —Amos Kid Carlin (bantamweight) drowned, New Orleans, La.

1932 —Johnny Grosso (heavyweight) shot by thug, Mount Vernon, N.Y.

1933 —William Lawrence (Young) Stribling (heavyweight) fatally injured in motorcycle accident Atlanta, Ga.

1934 —Nate Siegel (welterweight) fatally shot by gunman, Revere, Mass.

1935 —Alex Hart (lightweight) committed suicide, New York City, N.Y.

1936 —Billy Papke (former world middleweight champion) committed suicide, Newport, Calif.

1936 —Napoleon Jack Dorval (heavyweight) killed in airplane crash, Pennsylvania.

1940 —Kid McCoy (former world welterweight and middleweight champion) committed suicide, Detroit, Mich.

1942 —Young Perez (former world flyweight champion) murdered by Nazis in Germany.

1942 —Chuck Wiggins (heavyweight) died of fractured skull resulting from fall, Indianapolis, Ind.

1942 —Ben Foord (heavyweight) killed himself after suffering wounds in World War II, Capetown, South Africa.

1943 —Tommy Tucker (light heavyweight) died in airplane crash, Florida.

1943 —Bobby Garcia (featherweight) killed by railroad train, Baltimore, Md.

1943 —Kid Francis (bantamweight) murdered by Nazis in Germany.

1945 —Al Davis (middleweight) shot and killed by holdup men, Brooklyn, N.Y.

1946 —Jack Johnson (former world heavyweight champion) killed in automobile accident, Raleigh, N.C.

1949 —Vince Foster (welterweight) killed in automobile accident, Pipestone, Minn.

1949 —Marcel Cerdan (former world middleweight champion) died in airplane crash, Azores.

1951 —Stanley (Rocky) McKay (Panamanian featherweight champion) was killed in an automobile accident, Colon, Panama.

1951 —Ernie Vigh (middleweight) was killed in an automobile accident, New York, N.Y.

1952 —Dave Sands (British Empire middleweight champion and Australian middleweight, light heavyweight and heavyweight titleholder) was killed when a truck he was driving overturned, Dundog, Newcastle, New South Wales.

1953 —Don Lee (middleweight), a victim of a mistake, died of a bullet wound, Los Angeles, Cal.

1954 —Harry Gordon (bantamweight), committed suicide, Los Angeles, Cal.

1954 —Roger Bernard (lightweight), died in a fall from a third floor hotel room, Flint, Mich.
1954 —Johnny Greco (former Canadian welterweight champion) died in an automobile accident near Montreal, Canada.
1956 —Joe Mandot (lightweight) drowned in Bayou St. John, New Orleans, La.
1957 —Eddie Murdock (welterweight) died in an automobile accident, Mojave, Calif.
1957 —Chalky Wright (former featherweight champion) accidentally drowned in bathtub in Los Angeles, Calif.
1960 —Rudel Stitch (welterweight), drowned while attempting rescue in Ohio River.
1961 —Al Guido (lightweight) shot and killed by his wife in West Milford, N.J.
1961 —"Irish" Bob Murphy (light heavyweight) killed in an auto accident in Boston, Mass.
1962 —Patsy Brannigan (lightweight) killed by a railroad train in Pittsburgh, Pa.
1963 —Billy Bello (welterweight) died in New York City from an overdose of narcotics.
1963 —Bobby Horn (middleweight) was killed in an auto accident in Eugene, Oregon.
1966 —Chic Calderwood (British Light Heavyweight Champion) was killed in auto accident in Scotland.
1969 —Retired heavyweight champion Rocky Marciano, (1952-1955), was killed in a plane crash on his 46th birthday in Newton, Iowa.
1971 —Orlando Zulueta, Cuba, a top ranked lightweight on the 50's was stabbed to death outside a San Francisco bar. He was 45.
1972 —Zora Folley, Chandler, Ariz. heavyweight died after falling into a pool and hitting his head. The accident occurred in a Tucson area motel. He was 41.
Eddie Machen died from a fall in San Francisco. He reportedly fell out of his apartment window. He was 40.
1973 Former lightweight king Wallace "Bud" Smith was shot to death in Cincinnati, Ohio. He was 44.
W.B.A. flyweight King Masao Ohba, Japan was killed in a auto accident outside of Tokyo, Japan. He was 23.

1974 DEATHS IN THE RING

Feb. 14—Buenos Aires, Argentina—Junior middleweight Roque Roldan stopped Ruben Loyola in 8. Loyola died in Junin, Argentina a day later. Professional.
May 4—Caracas, Venezuela—Antonio Jose Colina, died after being kayoed in one round. Professional.
Sept. 3—Valetta, Italy—Maltese heavyweight Charles Curajas died from brain injuries received in a fight with Italy's Francesco Piccanelli. Professional.
Dec. 1—Melbourne, Australia—Phillip Maher, died after being injured in in a sideshow boxing bout that earned him $4 a month before, Amateur.
Dec. 9—Pavin, Italy—Paolo Garion, 19, a veteran of 80 novice and amateur bouts, collapsed and died in the ring during a amateur middleweight fight. Amateur.

RING DEATHS

(Amateur and Professional)

1945 6	1952 17	1959 11	1966 9
1946 14	1953 22	1960 10	1967 4
1947 11	1954 8	1961 10	1968 6
1948 14	1955 10	1962 14	1969 5
1949 18	1956 11	1963 10	1970 7
1950 11	1957 8	1964 15	1971 5
1951 12	1958 9	1965 7	1972 11
			1973 3

DEATHS OF PROMINENT BOXING FIGURES IN 1974

Jan. 16—Suey Welch (Manager), Los Angeles, Cal. Age-75
Jan. 29—Albert Robinson (Featherweight), Oakland, Calif. Age-30
Feb. 1—Chick Suggs (Boxer), Newport, R.I. Age-70
Feb. 10—Spencer Gardner (Boxer), Newport, R.I. Age-70
Feb. 22—Anibal Aguirre (Promoter), San Luis, Mexico. Age-56
Mar. 1—Ellis Riskin (Official), Scranton, Pa. Age-82
Mar. 11—Otis Dyer (Lightweight), Oklahoma City, Okla. Age-29
Mar. 29—Joe Stecher (Wrestler), St. Cloud, Minn. Age-80
Mar. 30—Teddy Yarosz (Middleweight), Monaca, Pa. Age-63
Apr. 18—John Henry Lewis (Light Heavyweight), Berkeley, Cal. Age-59
May 14—Pete Mello (Amateur Coach), Brooklyn, N.Y. Age-71
May 18—Frankie Jacobs (Manager), New York, N.Y.
May 20—Charles Pilkington (Boxer), Meriden, Conn. Age-76
May 28—Johnny Rosner (Flyweight), Brooklyn, N.Y. Age-79
July 30—Ned Carroll (Cartoonist), New York, N.Y.
Aug. 6—Edward Gunboat Smith (Heavyweight), Leesburg, Fla. Age-87
Aug. 19—Joe Vella (Manager), Cliffside Park, N.J. Age-62
Oct. 7—Augustine Ardiss (Promoter), Portland, Ore. Age-81
Oct. 11—Steve Hamas (Heavyweight), Wallington, N.J. Age-67
Oct. 13—Ed Sullivan (Writer), New York, N.Y. Age-73
Oct. 24—Frankie Carter (Referee), San Francisco, Cal. Age-66
Nov. 18—Charley Rose (Manager), New York, N.Y. Age-88
Nov. 29—James J. Braddock (Heavyweight), North Bergen, N.J. Age-68
Dec. 2—Jackie Conn (Middleweight), Pittsburgh, Pa. Age-52
Dec. 4—Jaste Fontaine (Lightweight), Milwaukee, Wisc. Age-50
Dec. 30—Sid Terris (Lightweight), Miami Beach, Florida Age 70.

MOST CONSECUTIVE WINNING STREAKS

Name:	Total Bouts	Draws or No Dec.	Years
Bagwell, Hal	180	5	1938-1948
McFarland, Packy ..	97	5	1905-1915
Pep, Willie	73	1	1943-1948
Monzon, Carlos	75	9	1964-1973

Dyer, Fred	*94	9	1908-1912
Robinson, Ray	91	3	1943-1951
Wilde, Jimmy	*88	1	1911-1914
Gine, Jaime	87	9	1954-1960
Wolgast, Ad	85	9	1906-1912
Pep, Willie	*62	0	1940-1943
Salvatore Burruni,	61	0	1960-1965
Montanez, Pedro	61	4	1932-1937
*Nino Benvenuti	61	0	1961-1965
Graham, Billy	*58	6	1941-1945
Miller, Freddie	57	1	1928-1930
Costantino, Lulu	*56	4	1939-1942
Stribling, Young	56	1	1927-1929
Nicolino Loche	54	9	1960-1964
Ray, Elmer	53	0	1943-1948
Bogs, Tom	53	0	1964-1969
McAuliffe, Jack	**53	9	1884-1896
Scholz, Gustav	*53	4	1948-1958
Mitri, Tiberio	*52	3	1946-1950
Flanagan, Del	*52	1	1947-1951
Matthews, Harry	52	2	1946-1951
Perez, Pascual	*50	1	1952-1958
Russo, Freddie	*51	2	1942-1945
Lynch, Benny	49	7	1932-1935
Marciano, Rocky	*49	0	1948-1954
*Eder Jofre	49	3	1957-1965
Saldano, Horaco	48	5	1965-1970
Sala Lee	*48	0	1946-1948

**—Entire career. *—At start of career.

Barry, Jimmy	**70	9	1891-1899
Loi, Duilio	69	5	1952-1960
Carrasco, Pedro	69	1	1964-1970
Docusen, Maxie	65	3	1943-1949
Chocolate. Kid	*66	1	1928-1930
Cerdan, Marcel	47	1	1964-1970
Freeman, Tommy	47	7	1923-1926
Armstrong, Henry	46	0	1937-1939
Fusari, Charlie	*46	0	1944-1948
Steele, Freddie	46	1	1932-1937
Clark, Lamar	*46	1	1955-1960
Servo, Marty	45	2	1938-1941
Delaney, Ronnie	45	2	1948-1955
Beauhuld, Billy	*44	4	1935-1937
*Jaime Valladares	44	5	1952-1963
Fox, Billy	*43	0	1943-1946
Fernandez, Jorge	*43	1	1953-1957
Galvani, Luis	*42	4	1943-1950
Root, Jack	*42	2	1807-1902
Harvey, Len	42	3	1922-1926
Sullivan, J. (Twin)	42	22	1901-1903
Kane, Peter	*41	0	1934-1937
Cerdan, Marcel	*41	0	1934-1938
Robinson, Ray	*40	0	1940-1942
Scalzo, Petey	40	2	1936-1938
Ochoa, Adalberto	*40	1	1950-1953
Saxton, Johnny	*40	1	1949-1953
*Gustav Scholz	40	3	1951-1957
George Foreman	*40	0	1969-1973

UNDEFEATED THROUGHOUT CAREER

(25 or more bouts)

From out of the hundreds of thousands of men who have fought in the professional prize ring only seven outstanding fighters in the modern history of boxing went through their careers without an official defeat.

	TB	KO	W	D	ND	L	KO by	Pct.
Marciano, Rocky, 1947-1955	49	43	6	0	0	0	0	1.000
McAuliffe, Jack, 1884-1897	53	8	33	9	3	0	0	1.000
Foley, Larry (1866-1888)	22	16	1	4	1	0	0	1.000
Barry, Jimmy, 1891-1899	70	39	20	9	2	0	0	1.000
Laszlo, Papp, 1957-1964	29	15	26	3	0	0	0	1.000
Young Mitchell, 1884-1893 (Also engaged in 25 exhibitions)	41	32	3	6	0	0	0	1.000
Marcano, Cruz, 1966-1970	26	12	11	3	0	0	0	1.000

FATHERS AND SONS IN BOXING

Aaron (Barney, Young Barney)
Allen (Terry, Edward)
Barnes (Frankie Burns, George)
Beecher (Willie, George)
Berlenbach (Paul, Paul, Jr.)
Boardman (Sammy, Larry)
Britton (Jack, Bobby)
Brown (George, Mickey)
Burns (Frankie, Frankie, Jr.)
Cardoso (Enrique, Carlos)
Cerdan (Marcel and Marcel Jr.)
Crawford (Patsy, Mickey)
de la Fuentes (Bobo, Orlando)
Donovan (Mike, Arthur)
Famechon (Andre and Johnny)
Featherman (Walt, Johnny)
Fitzsimmons (Bob, Young Bob)
Gardner (Pat, George—Jimmy—Billy)
Gibbons (Mike, Jack)
Graziano (Fighting Nick Bob, Rocky)
Hyer (Jacob, Tom)
Jofre (Aristides, Eder)
Johnson (Phil, Harold)
Jones (Wishy, Danny)
Kelly (Spider, Billy)
Lightburn (Kid Babu, Ludwig—Percy)
London (Jack, Jack, Jr.—Brian)
Lunny, Ray II, Ray III
McCarthy (Pat, Pat, Jr.)
McNeeley (Tom, Tom Jr.)
Mancini (Alf, Tony)
Manzanillo (Ricardo, Ricardo, Jr.)
Marino (Dado, Larry)
Miske (Billy, Young Billy)
Moyer (Harry, Denny, Phil)
Muche (Jim, Franck)
Munroe (Jack, Yg. Jack)
Panter (Ken, Garth—Dale)
Papke (Billy, Billy, Jr.)
Ramey (Wes, Wes, Jr.)
Retzlaff (Charley, Jim)
Ridgeway (Allie, Petey)
Robleto (Canto, Bobby)
Ruffin (Teddy Hubbs, Bobby)
Sam, Dutch (Samelias, Young Dutch Sam)
Sands (George, Ritchie, Ritchie—George—Clem—Dave—Alfie—Russell)
Sharkey (Jack, Jackie)
Sullivan (Battling, Johnny—Sammy)
Thompson (Bob, Young Jack)
Torres (Renato, Renato, Jr.—Moi)
Toweel (Mike Frazer—Jimmy—Vic—Willie Fraser)
Turpin (Jackie, Jack Jr.)
Van (Frankie, Frankie, Jr.)
Walcott (Jersey Joe, Jersey Joe, Jr.)
Weller (Emmett, Don)
Wolgast (Mickey Williams, Midget)
Wright (Eddie Bearcat, Eddie, Jr.)

TWIN BROTHERS IN BOXING

Charity (Earl, Burl)
Barnes (Don, Ron)
Cooper (Jim, Henry)
De Hoyos (Rudy, Jesse)
Eddington (Don, Dan)
Evans (Warren, Frankie)
Harris (Harry, Sammy)
Hogue (Shorty, Big Boy)
Holt (Henry, Bobby)
Hombach (Kurt, Randolph)
King (Alex, Eric)
Kray (Reggie, Ronnie)
LaBroi (Gerald, John)
Mangiapone (Lennie, Joe)
Milne (Ron, Bob)
Outhouse (Gale, Gayus)
Parker (Norm, Lloyd)
Perlick (Herman, Henry)
Pimental (Jesse, Jack, Lewis)
Smith (Albert, Jack)
Sullivan (Mike, Jack)
Tucker (Sanford, Stanley)
Weiss (Harvey, Moe)

DRAWS IN CHAMPIONSHIP FIGHTS

1860 Heenan-Sayers (Heavyweight) 42 rds.
1887 McAuliffe-Carney (Lightweight) 74 rds.
1888 Sullivan-Mitchell (Heavyweight) 39 rds.
1898 Lavigne—Daly (Lightweight) 20 rds.
1898 Walcott-Smith (Welterweight) 20 rds.
1898 Lavigne-Erne (Lightweight) 20 rds.
1899 Smith-McKeever (Welterweight) 20 rds.
1899 Erne-O'Brien (Lightweight) 25 rds.
1900 Forbes-Leon (Bantamweight) 20 rds.
1901 Attell-Dixon (Featherweight) 20 rds.
1903 Neil-Reagan (Bantamweight) 20 rds.
1904 Walcott-Dixie Kid (Welterweight) 25 rds.
1904 Gans-Walcott (Welterweight) 20 rds.
1905 Attell-Goodman (Featherweight) 15 rds.
1906 Attell-Herman (Featherweight) 20 rds.
1906 O'Brien-Burns (Heavyweight) 20 rds.
1908 Attell-Moran (Featherweight) 25 rds.
1908 Attell-Moran (Featherweight) 23 rds.
1912 Kilbane Walsh (Feartherweight) 12 rds.
1913 Kilbane-Dundee (Featherweight) 20 rds.
1913 Johnson-Johnson (Heavyweight) 10 rds.
1915 Williams-Burns (Bantamweight) 20 rds.
1916 Williams-Herman (Bantamweight) 20 rds.
1922 Britton-Shade (Welterweight) 15 rds.
1925 Kaplan-Herman (Featherweight) 15 rds.
1927 Taylor-Canzoneri (Bantamweight) 10 rds.
1930 Genaro-Wolgast (Flyweight) 15 rds.
1931 Genaro-Ferrand (Flyweight) 15 rds.
1933 Jeby-Dundee (Middleweight) 15 rds.
1934 Brown-Angelmann (Flyweight) 15 rds.
1934 Thil-Candel (Middleweight) 15 rds.
1934 Rosenbloom-Knight (Light heavyweight) 15 rds.
1940 Garcia-Armstrong (Middleweight) 10 rds.
1940 Salica-Pace (Bantamweight) 15 rds.
1941 Scalzo-Zwick (Featherweight) 15 rds.
1949 Allen-Monaghan (Flyweight) 15 rds.
1955 Cohen-Toweel (Bantamweight) 15 rds.
1960 Fullmer-Giardello (NBA Middleweight) 15 rds.
1960 Fullmer-Robinson (NBA Middleweight) 15 rds.
1961 Loi-Perkins (NBA Junior Welterweight) 15 rds.
1963 Tiger-Fullmer (WBA Middleweight) 15 rds.
1968 Kobayashi-Barrientos (Junior Lightweight) 15 rds.
1971 Salvarriz-Gonzalez (Flyweight) 15 rds.
1972 Villaflor-Echegaray (Junior lightweight) 15 rds.
1974 —Foster—Ahumada (Light heavyweight) 15 rds.

SOUTHPAW CHAMPIONS

Backus, Billy—Welterweight
Bettina Melio—*Light Heavyweight
Venice Borkorsor—Flyweight
Brouillard, Lou—†Middleweight and Welterweight
Carruthers, Jimmy—Bantamweight
Corbett III, Young—Welterweight
Elorde, Flash—Junior Lightweight
Ebihara, Hiroyuki—Flyweight
Flowers, Tiger—Middleweight
Fujii, Paul—Junior Welterweight
Fighting Harada—Flyweight and Bantamweight
Kobayshi, Hiroshi—Junior Lightweight
Lopopolo, Sandro—Junior Welterweight
McCoy, Al—Middleweight
Miller, Freddie—Featherweight
Nichols, George—Light Heavyweight
Numata, Yoshiaki—Junior Lightweight
Paterson, Jackie—Flyweight
Saldivar, Vicente—Featherweight
Shibata, Kuniaki—Junior Lightweight
Villaflor, Ben—Junior Lightweight
Wilson, Johnny—Middleweight

*Recognized as title holder in New York.
†Recognized as middleweight title holder only in New York.

GIANT BOXERS

(TALLEST AND HEAVIEST FIGHTERS WHO HAVE CAMPAIGNED PROFESSIONALLY)

Anderson, Gil, 7 feet, 250 lbs.
Baer, Buddy, 6 feet, 6½ inches, 245 lbs.
Batiste, Leo, 6 feet, 10 inches, 315 lbs.
Beattie, Jim, 6 feet, 8 inches, 235 lbs.
Biggerstaff, Clyde, 6 feet, 3 inches, 340 lbs.
Brain, Ben, 6 feet, 4 inches, 230 lbs.
Campolo, Valentin, 6 feet, 3½ inches, 225 lbs.
Campolo, Vittorio, 6 feet, 6½ inches, 225 lbs.
Carnera, Primo, 6 feet, 5¾ inches, 267 lbs.
Clark, Roy Ace, 6 feet, 4 inches, 215 lbs.
Comiskey, Pat, 6 feet, 4½ inches, 208 lbs.
Crowell, Chuck, 6 feet, 5 inches, 225 lbs.
Cully, Jim, 7 feet, 4 inches, 275 lbs.
DeKuh, Arthur, 6 feet, 4 inches, 220 lbs.
Doyle, Tony, 6 feet 4 inches, 198 lbs.
Dunkhorst, Ed, 6 feet, 3 inches, 290 lbs.
Foster, Bob, 6 feet 3½ inches, 175 lbs.
Freeman, Charles, 6 feet, 10½ inches, 320 lbs.
Fulton, Fred, 6 feet, 5½ inches, 227 lbs.
Godfrey, George, 6 feet, 3 inches, 245 lbs.
Hansen, Knute, 6 feet, 4 inches, 210 lbs.
Hogan, Eddie, 6 feet, 4 inches, 225 lbs.
Impellitierre, Ray, 6 feet, 7½ inches, 270 lbs.
Johnson, Henry, 7 feet, 2 inches 265 lbs.
Lee, Robin "Tiny," 6 feet, 7 inches, 265 lbs.
Lenglet, Andre, 6 feet, 3 inches, 210 lbs.
Lewis, Terry, 6 feet, 7 inches, 240 lbs.
McAuliffe, Joe, 6 feet, 5 inches, 230 lbs.
McCarty, Luther, 6 feet, 4 inches, 205 lbs.
Maligoli, Milo, 7 feet, 270 lbs.
Marshall, Ben, 6 feet, 8 inches, 220 lbs.
Mathis, Buster, 6 feet, 3 inches, 242 lbs.
Moroz, Ben, 7 feet, 1 inch, 302 lbs.
Morris, Carl, 6 feet, 4 inches, 235 lbs.
Nova, Lou, 6 feet, 3 inches, 202 lbs.
O'Baldwin, Ned, 6 feet, 5 inches, 220 lbs.
Olson, Bruce, 6 feet, 4 inches, 265 lbs.
Parmentier, George, 6 feet, 6 inches, 240 lbs.
Perrins, Isaac, 6 feet, 3½ inches, 266 lbs.
Peterson, Big Boy, 6 feet, 5¼ inches, 205 lbs.
Plaacke, Harry J., 6 feet, 5¾ inches, 235 lbs.
Potgieter, Ewart, 7 feet, 2 inches, 326 lbs.
Petit, Jean, 6 feet, 6 inches, 220 lbs.
Ramos, Manuel, 6 feet, 2½ inches, 212 pounds
Randall, Jack, 6 feet, 8 inches, 220 lbs.
Rankin, John, 7 feet, 4 inches, 269 lbs.
Redmond, Pat, 6 feet, 4 inches, 240 lbs.
Retzlaff, Charley, 6 feet, 3 inches, 198 lbs.
Rioux, Elzear, 6 feet, 4¼ inches, 248 lbs.
Roberti, Roberto, 6 feet, 3¾ inches, 224 lbs.
Ruggeriello, Salvatore, 6 feet, 3 inches, 204 lbs.
Sabedong, Kolo (Duke) 6 ft., 6 inches, 225 lbs.
Santa, Jose, 6 feet, 6½ inches, 247 lbs.
Schneider, Ralph, 6 feet, 4 inches, 235 lbs.
Scott, Phil, 6 feet, 4 inches, 206 lbs.
Simon, Abe, 6 feet, 4 inches, 250 lbs.
Stokes, Neal, 6 feet, 6 inches, 160 lbs.
Stromquist, Gilbert, 6 feet, 8½ inches, 250 lbs.
Terrell, Ernest, 6 feet, 6 inches, 191 lbs.
Thompson, Elza, 6 feet, 4 inches, 225 lbs.
Thurman, Hank, 6 feet, 5 inches, 210 lbs.
Torrance, Jack, 6 feet, 4 inches, 240 lbs.
Trammell, Jack, 6 feet, 4½ inches, 200 lbs.
Tring, Tom, 6 feet, 5 inches, 252 lbs.
Von Porat, Otto, 6 feet, 3½ inches, 202 lbs.
Wells, Bombardier Billy, 6 ft., 3 inches, 186 lbs.
Willard, Jess, 6 feet, 6¼ inches, 252 lbs.
Wills, Harry, 6 feet, 4 inches, 210 lbs.
Worlds, Clayton, 6 feet, 5 inches, 195 lbs.
Wright, Bearcat, 6 feet, 7 inches, 250 lbs.

FIVE FOREIGN HEAVYWEIGHT KINGS

There have been five foreigners who held the heavyweight crown: Fitzsimmons (England), Burns (Canada), Schmeling (Germany), Carnera (Italy), and Johansson (Sweden).

Fitzsimmons had taken out his U.S. naturalization papers prior to his victory over James J. Corbett but was not yet a citizen.

RECORD EXHIBITION GATES

The Jack Dempsey-King Levinsky four-round exhibition at the Chicago Coliseum, on February 18, 1932, drew a crowd of 23,322 paid admissions for a gross of $74,199.94. This represents the largest amount ever grossed from solely an exhibition. Dempsey received $33,000 and Levinsky $11,000.

On November 12, 1946, a crowd of 10,075 contributed $53,018 to see Joe Louis, heavyweight champion, in an exhibition spar six rounds at Honolulu, Hawaii. Louis received $25,000 for his four rounds with Cleo Everett and two with Wayne Powell. The total receipts was a record amount drawn for Honolulu.

Aug. 24, 1972—Cassius Clay boxed Obie English, Ray Anderson, Alonzo Johnson and George Hill in Baltimore which drew over $55,000 and 6,000 people. Then on Aug. 28 he again boxed in Cleveland against Amos Johnson, Terry Daniels, Alonzo Johnson and drew $66,000, witness by some 7,000 fans. Clay also boxed exhibitions in such spots as Haiti, Spain, Los Angeles, Scranton, San Antonio, North Africa, Central America, Trinidad, Jamaica, and Boston, amount of monies earned unknown.

FACTS WORTH KNOWING

(Famous Firsts)

(Early Hindu poem, Mahabaratta, boxing is mentioned.) This long ante-dated the Greeks, Romans and Egyptians.

First famous Greek fighter: Theagenes of Thaos, Champion of the Olympic Games, 450 B.C., winner of 1,406 battles with the Cestus, a heavy iron glove. Most of his opponents were killed in these fights.

First Ring Champion: Jim Figg of England, 1719.

First set of boxing rules and first set of boxing gloves: Made by James Broughton, 1743 (Aug. 10, 1743).

First legal action taken by any governing body to ban professional boxing was taken on April 14, 1743, when by an act of Parliament participation in a professional boxing bout was prohibited in England by law. This act followed the unsatisfactory bout between Jack Slack and Jack Broughton.

First championship fight in America: Jacob Hyer beat Tom Beasley, 1816—Hyer won.

First mixed championship bout: Tom Cribb defeated Tom Molineaux, Dec. 10, 1810. Molineaux first American to box on foreign soil.

First Championship to be Won on a Disqualification Under Marquis of Queensberry Rules

On Nov. 11, 1898 at the Lenox A.C. in New York City George Dixon rewon the featherweight title when Dave Sullivan was disqualified by the referee when his seconds, led by his brother Spike entered the ring, in the tenth round.

First World Title Fights Held in Different Countries of the World

ARGENTINA—Pascual Perez vs. Leo Espinosa, Buenos Aires, Jan. 11, 1956.

AUSTRALIA—Tommy Burns vs. Bill Squires, Sydney, Aust., Aug. 24, 1908.

Bill Murphy and Young Griffo fought on Sept. 3, 1890 for what was advertised as a world featherweight title bout, but this was recognized only in Australia and not universally. Griffith won in 15 rounds.

BRAZIL—Eder Jofre vs. Piero Rollo, Rio De Janeiro, March 25, 1962.

CANADA—Jim Ferns vs. Matty Matthews, Toronto, May 24, 1901.

COSTA RICA—Jose Napoles vs. Horacio Saldano, Dec. 14, 1974, San Jose.

COLOMBIA—Antonio Cervantes vs. Carlos Giminez, Bogota, Sept.8, 1973.

CUBA—Jess Willard vs. Jack Johnson, Havana, April 5, 1915.

ENGLAND—George Dixon vs. Nunc Wallace, London, June 27, 1890.

FRANCE—Tommy Burns vs. Jewey Smith, Paris, April 18, 1908.

FINLAND—Davey Moore vs. Ollie Maeki, Helsinki, August 17, 1962.

GERMANY—Harold Johnson vs. Gustav Scholz, Berlin, June 23, 1962.

GHANA—Sugar Ramos vs. Floyd Robertson, Accra, May 8, 1964.

IRELAND—Tommy Burns vs. Jem Roche, Dublin, March 17, 1908.

ITALY—Al Brown vs. Dom Bernasconi, Milan, March 18, 1933.

JAMAICA—Eddie Perkins vs. Bunny Grant, Kingston, April 18, 1964.

JAPAN—Yoshio Shirai vs. Dado Marino, Tokyo, May 19, 1952.

MEXICO—Tommy Freeman and Alfredo Gaona, Mexico City, March 1, 1931.

MONTE CARLO—Carlos Monzon vs. Nino Benvenuti, May 8, 1971.

NIGERIA—Dick Tiger vs. Gene Fullmer, Ibadan, August 10, 1963.

PANAMA—Ismarl Laguna vs. Carlos Ortiz, Apr. 10, 1965, Panama City.

PHILIPPINES—Ceferino Garcia vs. Glenn Lee, Manila, Dec. 23, 1939.

SCOTLAND—Benny Lynch vs. Peter Kane, Glasgow, Oct. 13, 1937.

SPAIN—Freddie Miller vs. Jose Girones, Barcelona, Feb. 17, 1935.

SOUTH AFRICA—Petey Sarron vs. Freddie Miller, Johannesburg, Sept. 4, 1937.

THAILAND—Jimmy Carruthers vs. Chamrern Songkitrat, Bangkok, May 2, 1954.

URUGUAY—Pascual Perez vs. Oscar Suarez, Montivedo, June 30, 1956.

VENEZUELA—Pascual Perez vs. Ramon Arias, Caracas, April 19, 1958.

WALES—Ike Williams vs. Ronnie James, Cardiff, Sept. 4, 1946.

YUGOSLAVIA—Nino Benvenuti vs. Tom Bethea, May 23, 1971 at Umago.

ZAIRE—Cassius Clay vs. George Foreman, Oct. 29, 1974, Kinshasa.

United States and Possessions

UNITED STATES—Jack McAuliffe vs. Jem Cerney, Revere, Mass., Nov. 16, 1887.

*HAWAII—Manuel Ortiz vs. David Kui Kong Young, Honolulu, May 30, 1947.

PUERTO RICO—Sixto Escobar vs. Lou Salica, San Juan, Feb. 21, 1937.

*(Before Statehood)

First Bare Knuckle Bout

First bare knuckle contest: The Duke of Albemarle's Footman and a Butcher. The Butcher won the fight. Date—1681.

First glove fight: Between two English boxers in Aux-la-Chapelle, France, on Oct. 8, 1818.

First champion to retire without defeat: Jim Figg, England, 1719-1730.

First American fighter to gain prominence in Europe—Bill Richmond, an American Negro.

First systematic boxing began in England, 1719.

First foreign boxer to invade America. James Deaf Burke, fought Samuel O'Rourke in New Orleans, May 6, 1836. Burke came from England.

First father and son in boxing match. Dutch Sam and Young Dutch Sam.

First famous brothers in ring history: Ancient Cain and Abel.

Modern bare knuckles: Tom and Harry Allen; Gloves: Jack and Mike Twin Sullivan.

First women fighter: Elizabeth Wilkinson of Clerkenwell, Eng., 1722.

First U. S. Born Boxers

The first American born boxers were Negroes—Bill Richmond and Tom Molineaux. Both did most of their fighting in England. Richmond was known as the Black Terror.

He was the first American to box on foreign soil.

The first boxing trainer and physical culturist to make a study of handling fighters was Captain Robert Barclay. He attained fame in his field. He was Scottish born and educated in Cambridge University.

The first bout that aroused International interest, one in which an American champion was pitted against a British title holder, was that between Tom Sayers of England and John C. Heenan at Farnborough in 1860.

First School for Boxing

The first school for boxing in America was organized in America by William Fuller in New Orleans. He taught boxing to the sons of Louisiana's wealthy sportsmen.

First boxer to win over 100 bouts—Modern by decision. Micky Ford Munger by knockout, Georges Chaney, 102. Young Stribling was the

first heavyweight to knock out more than 100 men.

First million dollar gate: Jack Dempsey, knocked out Georges Carpentier, 1921.

First fight to draw over 100,000 people, Dempsey vs. Tunney, 1926.

First Brazilian Champion

Eder Jofre is the first Brazilian boxer to gain a world championship. He won the bantam crown in the Botofogo Stadium of Rio de Janeiro on March 25, 1961 by stopping Piero Rollo in the tenth round.

The first world championship fight to be staged in Brazil March 25, 1961. Eder Jofre of Sao Paulo vs Piero Rollo of Italy.

First Mexican World Champion

Chalky Wright, born in Durango, Mexico—won world title from Joey Archibald, September 11, 1941 by K.O. in 11 rounds.

First British Junior Title

The first British Junior Weltereweight Championship match was staged February 28, 1968, in York Hall, Bethnal Green, London. Des Rea of Belfast defeated Vic Andretti, of Hoxton in 15 rounds.

French Fighters

The first Frenchman to engage in a boxing bout was Petit, a giant who was stopped by Jack Slack on July 8, 1751 in the first international fight on record.

The first French fighters to campaign in the United States were Henri Piet and Young Adolph, welterweights, in 1909 and 1910. They fought at the old Long Acre A.C. in New York.

Louis de Ponthieu was brought over by Frank Erne in 1911 and fought a ten-rounder with Battling Nelson in Buffalo. Charley Ledoux next came over, in 1912, and fought Battling Reddy, Frank Conway and Kid Williams.

First world title won by a Frenchman was in 1920 when Georges Carpentier stopped Battling Levinsky on October 12 in Jersey City, N.J., in four rounds for the light heavyweight championship.

First title won by a Japanese—Yoshio Shirai who gained the flyweight title by defeating Dado Marino in Tokyo, May 19, 1952, 15 rounds.

First Open Air Arena

The first open air special built fight arena was that at Carson City, Nevada, for the Corbett-Fitzsimmons championship fight in 1897.

First Studio Championship Fight

Station TCN, Sydney, Australia. Alan Gibbards defeated Jackie Bruce over 15 rounds to retain his Australian Flyweight title. 300 invited guests. Former world bantamweight champion Jimmy Carruthers refereed. April 14, 1961.

Fatality

The first prize fight in America which resulted in a fatality occured on September 13, 1842, in a bare knuckle battle between Chris Lilly, an Englishman and Tom McCoy, an Irish-American, on a field off Yonkers bordering on Hastings, N.Y. They were 140 pound fighters. McCoy died after being knocked out.

Manager Two Heavyweight Champions

William A. (Bill) Brady, was the only manager of two world heavyweight champions. First he handled James J. Corbett and then James J. Jeffries.

First Undefeated Retired Champion

First retired undefeated champion: Modern, Jack McAuliffe, lightweight. Champion of American.

George Dixon was the first modern boxer to regain his crown after losing it.

Jim Corbett was the first ex-heavyweight title holder and first challenger to box the titleholder twice for the crown.

Battling Jim Johnson was the first Negro to box another of his race for the heavy title, Jack Johnson, in 1913.

Fireman Jim Flynn was the first non-title holder to box one champion after another in the heavyweight class. He lost to Tommy Burns and Jack Johnson in his 2 attempts to win the title.

Jim Corbett was the first heavyweight champion who started as an amateur.

First Three Title Fights in a Row

The series between Floyd Patterson and Ingemar Johansson marked the first time in the history of boxing that the same two men engaged in three straight championship contests. The dates were June 26, 1959; June 20, 1960 and March 13, 1961.

20 Seconds Return Clause

The first time a boxing commission placed in its rules for a world heavyweight title bout the "twenty seconds return" clause, was in the Patterson-Johansson championship match, March 13, 1961, in the Miami Beach Convention Hall. The Commission stipulated that in the event either fighter was knocked out of the ring, he would be given twenty seconds to return before he could be listed as a knockout victim.

Revised Rules in New Jersey

At Totowa, N.J. Gladiator Arena, June 8, 1962 the first boxing show under the revised rules of the New Jersey Boxing Commission were put into effect. These changes included the use of ten ounce gloves in all fights, the increase of the rest period between rounds from sixty to ninety seconds, and a visit to each corner by a doctor between each round.

In the first fight fought under these rules Charley Jordan of Paterson won the decision in four rounds over Sammy Richardson of Stamford, Conn.

Four Roped Ring Used in Championship Fight

June 8, 1963 in Madison Square Garden four ropes were used in a title fight for the first time as Emile Griffith regained the welterweight title by outpointing Luis Rodriguez.

This was also the first time eight ounce gloves were used in a title fight in New York State.

Three Different Decisions

The first time three different decisions were rendered in a fight was when Abe Attell and Jack Dempsey, a Colorado featherweight met on September 3, 1901 in Pueblo, the one just prior to the contest in which Abe won the crown by beating George Dixon.

The first verdict of the referee, favored Dempsey. Then he changed his mind and called the battle a draw. When the howl of the spectators showed their disapproval, the referee again altered his decision and the final one was a victory for Attell in twenty rounds. On October 20 at Cripple Creek, Attell won the championship.

Four Decisions Rendered For One Bout

Joe Borrell vs. Bandsman Blake in Ring, London, Eng., at Dick Burge's Club. The gong sounded for end of fourth round. Neither Borrell nor Referee J.T. Hulls heard it.

Borrell smashed his left to Blake's chin and dropped him flat for a knockout. The spectators started invading the ring when the referee called Borrell the winner.

When the crowd jammed around the ring, Hulls reversed the decision, giving it to Blake. An uproar followed with the American spectators hurling threats at the official.

The referee again reversed the decision and ordered the contestants to resume the battle. Blake was helpless and couldn't continue.

With angry spectators threatening, the referee in disgust held up both hands for order and announced his decision—"No-contest—four rounds".

First Barnstormer

First barnstorming champion: John L. Sullivan who fought 50 men, knocking out 49. He offered them $1,000 if they lasted four rounds and Tug Wilson was the only man to win the money.

First champion to enter the movies: James J. Corbett.

First champion to act on stage: John L. Sullivan.

Max Schmeling was the first German to win a world title. Paulino Uzcudun, the first Spaniard to get a title shot, Carpentier, the first Frenchman and Luis Firpo, the first Argentinian to receive a chance at the heavyweight crown.

Bill Brady was the first manager to manage two heavy champions. Corbett and Jeffries.

Tommy Burns was the first heavyweight champion to box on foreign soil.

First Boxing Book

First boxing book: "A treatise upon the useful science of defence." by Capt. Godfrey, 1747.

First boxing annual record book: "Boxiana," by Pierce Egan, 1812-1829.

First boxing magazine: "Boxing Reviewed," by Thomas Fewtrell, 1790.

First Fight Film

The first contest in which motion pictures were filmed for general display to the public, was the Fitzsimmons vs. Corbett bout at Carson City, Nevada.

The first use of a motion picture machine to film fighters in action, was the Edison Kinetoscope at the Edison Laboratories, Llewellyn, N.J. As a test, Thomas Edison had Mike Leonard and Jack Cushing, both of Brooklyn, N.Y., appear at the laboratories to engage in an exhibition of six rounds. This took place on June 16, 1894. At the conclusion of the bout, a warrant for the arrest of the principals was issued for engaging in a prize fight in violation of the law.

Three months later, when the kinetoscope was improved, James J. Corbett and Peter Courtney engaged in an exhibiton of six rounds, and Courtney was knocked out in the sixth round.

Beau Jack

Beau Jack fought twenty-one main bouts in Madison Square Garden from November 1942 to December 1949, the majority of them in 1943-44. He drew a total of 355,092 people for a gross gate of $1,578,000. This does not include his fight against Bob Montgomery on August 4, 1944 to which admission was by purchase of U. S. War Bonds. The total gross gate of this fight was $35,864,000.00.

Grand Stand

First grand stand ever erected for a fight was that for the bout between Tom Spring and Jack Langan, January 7, 1824, in the outskirts of Worcester, England, seating about 4,000.

The people who bought a seat paid 10 shillings. The stand was packed and more than 20,000 viewed the fight by standing.

Mouthpieces

Mouthpieces (or Gumshields), originated by Jack Marks, London dentist in 1902. Ted (Kid) Lewis is generally credited with having introduced mouthpieces—or "gumshields," as they are called in Britain—in boxing. As a youngster, beginning his ring career in London, Lewis frequently suffered torn lips from irregular teeth. A pal of his, an apprentice in a dental laboratory, suggested a protection, and experimented with a thin rubber cover for the teeth. It worked so well that Lewis used it regularly. That was about 1913.

When, the following year Ted went to Australia, he had his pal make up a half-dozen for him. From Australia, Lewis came on to the United States late in 1914 and used the mouthpiece in his New York debut against Phil Bloom in old Madison Square Garden on November 9th. In those days, mouthpieces were not allowed and Lewis was in frequent arguments with opponents, referees and boxing officials but in time, the value of mouthpieces became recognized, and today they are virtual "musts" with all fighters.

Fighting Colors

James Belcher was the first to introduce a handkerchief in the ring—yellow colored—called a "Belcher", and was hung on ring post in his corner.

Automatic Timekeepers

The automatic timekeeper was first installed by the California Athletic Club and was used for eight years before any other club adopted it. The Peter Jackson-James J. Corbett fight, May 21, 1891, was the first in which it appeared. It not only timed the three-minute rounds but also sounded off the gong at the beginning and end of each round.

All of the California Club's fights thereafter were timed by this unique mechanism. It was installed to stop unscrupulous seconds and timers from cutting a bout short when a fighter was in danger of being knocked out or lenghening it. The Golden Gate A. C. and the Pacific Athletic Club, among others in California, installed the timer after its success was proved.

It was first adopted in New York in the new Madison Square Garden and because of its success is now used in every modern arena.

During the Horton Law Days of boxing in New York, many fights were cut short by gamblers to save their bets, particularly at clubs operated by Tom Sullivan where the wagering was always heavy. The Broadway A. C. and Lenox Club frequently were the centers of such accusations.

First Boxing Report in Jewish Paper

First time a Jewish newspaper carried a fight report was that of the Leach Cross-Frankie Madden fight at the Drydock A. C. on March 17, 1908. The Jewish Forward ran a detailed account of the fight and a photo of Cross.

Tex Rickard was the first promoter to utilize the training camp as a propaganda factory for ballyhoo purposes.

The first fighter to fly from a training camp to be weighed in for a contest was Gene Tunney, on September 23, 1926. He flew from Stroudsburg, Pa., to Philadelphia to have Commissioner Wiener weight him in for the fight with Jack Dempsey.

Shortest Fights on Record

(Bout Stopped)

Maestag, Wales, September 2, 1957:

Bell rang. Bob Roberts, Nigerian welterweight, rushed out of corner, threw an overhand right at Teddy Barker, Swindon, England. Barker ducked and countered with short right to Robert's jaw. Roberts collapsed, stumbled to his feet before count started, but was so glassy-eyed and helpless that Referee Joe Brimell stopped bout, exactly ten seconds after opening bell.

Knockouts (18 Seconds Or Less)

Al Carr (Alfred Tramantano), 132, of New Haven, stopped Lew Massey, 132, Norwalk, in the first round in New Haven, April 3, 1936, with one punch. Although the result was listed as a 10 second kayo, the bout was stopped in 7 seconds as Massey rested on the canvas.

Al Couture knocked out Ralph Walton, 10½ seconds, at Lewiston, Me., September 23, 1946.

Willard Dean knocked out Claude Allen, 11 seconds, Corpus Christi, Texas, May 12, 1940.

Carl East of Atlanta, Ga., kayoed Duke Dyzer of Cartersville, Ga., at the Central A. C., on Luckie St., Atlanta, Ga., on December 19, 1938, the fight lasting exactly eleven seconds, including the count. East threw one punch.

Jim O'Sullivan knocked out Bill Bartlett, 11 seconds, for heavyweight championship of New Zealand, 1923.

Joe Jakes, Negro, knocked out Al Foreman, a Negro, in 11 seconds at Broadway Club of Brooklyn, January 13, 1942.

Irish Jimmy Pierce of Vancouver knocked out Tommy Jessup of Springfield, Mass. in 11 seconds, at Holyoke, Mass., March 9, 1942.

At Nairobi, Robey Leibbrandt knocked out Tiny de Swart, South Africa in 11 seconds in October, 1937.

May 20—1954, Akron, Ohio. Billy Gordon kayoed Herb McDonald, 11 seconds of first round. Middleweights.

Keith Gill knocked out Doug Currell, 11 seconds, Brisbane, Australia, September 13, 1957.

Al Massey, Philadelphia Junior Welterweight, weighing 143, knocked out Golden Boy Cortez of New York, 143, in 11 seconds in Philadelphia, November 9, 1967. The first punch, a left hook, ended the bout.

Al Foreman knocked out Ruby Levine, 11½ seconds, Montreal, 1928.

Battling Nelson knocked out Willie Rossler, 12 seconds, Harvey, Ill., April 5, 1902.

Eddie Murdock knocked out Willie Siegel 12 seconds, San Francisco, March 19, 1930.

Eddie Vann knocked out George Stern, 12 seconds, London, England, November 15, 1949.

On January 2, 1933, Henry Firpo knocked out Sammy Slaughter at Dayton, Ohio, in 12 seconds.

Jack Everhardt knocked out Tom Moriarty, 12 seconds, Philadelphia, Pa., Feb. 9, 1895.

Terry Krueger, Houston, Texas, kayoed Africa's Kame de Abrajar in 12 seconds at San Antonio, Texas on Aug. 25, 1970. They are heavyweights.

Willie Joyce knocked out Jorge Morelia, 12 seconds, Chicago, Ill., August 7, 1940.

Whirlwind Brennan knocked out Mervin Mason, 12 3/5 seconds, Janesville, Wisconsin, June 27, 1927.

Sept. 21—Houston, Texas-Tino Falcon, 126 kayoed Jesse Estebano, Mexico in 13 seconds

of round one. A right to the jaw was the crushing blow.

Lew Jenkins knocked out Chino Alvarez, 13 seconds, Dallas, Tex., January 24, 1940.

At Miami Beach, Fla., Howie Soligny kayoed Kid Gavilan II in 13 seconds on April 27, 1955.

Jack Dempsey knocked out Carl Morris, 14 seconds, New Orleans, La., December 16, 1918.

Dal Hawkins knocked out Martin Flaherty, 14 seconds, Carson City, Nevada, March 17, 1897.

Glen Morgan knocked out Bobo Wilson, 14 seconds, Minneapolis, Minn., April 10, 1973.

Jack Skelly knocked out Jimmy Doran 15 seconds at the Arcadia A. C. Brooklyn, N.Y., Feb. 25, 1893.

Bill Doherty knocked out George Cooper 15 seconds, Johannesburg, South Africa.

Heinz Neuhaus kayoed Hans Dragestein at Dusseldorf, Germany, in 15 seconds, throwing two punches, March 31, 1950.

Harry Pidgeon knocked out Billy Lambert, 16 seconds.

Jimmy Ralson knocked out Herman (Scatterhawk) Dixon in 17 seconds, in the Memorial Auditorium of Buffalo on April 12, 1968.

Sam Langford knocked out Petty Officer Curran, 17 seconds, Paris France, January 24, 1914.

Jimmy Bivins knocked out Larry Kellum, 17 seconds, Pittsburgh, Pa., September 23, 1940.

March 16—1954, Milwaukee, Wis. Dave Ragus kayoed Earl Lumpkin, 18 seconds of first round. Heavyweights.

Jack Dempsey knocked out Fred Fulton, 18 3/5 seconds, Harrison, N.J., July 27, 1918.

Longest Fights On Record

Andy Bowen versus Jack Burke, April 6, 1893, New Orleans, La., 110 rounds—7 hours and 19 minutes. This was the longest glove fight on record. A draw—(Referee called it no contest when men couldn't continue.)

William Sheriff and Jimmy Welch at Philadelphia, Pa., April 10, 1884. 76 rounds—5 hours 3 minutes, 45 seconds.

South Africa—Barney Malone vs. Jim Silberbauer, 1890—Malone won—212 rounds. Time, 5 hours, 2 minutes.

Longest bare knuckle fight—James Kelly versus Jonathan Smith, Fiery Creek, Victoria, N.S.W., December 3, 1855—6 hours, 15 minutes.

Longest Bare Knuckle Fight in America—Con Orem, blacksmith, vs. Hugh O'Neil, miner, fought 175 rounds (about 5 hours, 30 minutes), Virginia City, Montana, on January 2, 1865, and $1,000 side bet. Referee called it draw after stopping fight, which for time and rounds is American record for bare knuckles. Orem weighed 138 and O'Neil, 185.

Jack Fitzpatrick and James O'Neil at Berwick, Maine, on December 4, 1860. It lasted 4 hours and 20 minutes.

Danny Needham versus Patsy Kerrigan, San Francisco, Cal.—6 hours and 40 minutes. (Glove Contest).

A fight between an Irishman, Mike Madden, and an Englishman, Billy Hays, held at Edenbridge, England, in 1849. The bout lasted 185 rounds.

The longest fight, under Queensberry Rules, ever to go to a knockout occurred on Feb. 5, 1893, when Harry Sharpe kayoed Frank Crosby in 77 rounds, actual time being 5 hrs. 5 mins. The fight was held in Johnston Grove at Nameoki, Ill.

The longest championship fight between international rivals was the Arthur Chambers-Johnny Clark fight in Chippewa Falls, Canada, in 1879. Chambers, of England, claimed the world lightweight title, and was defending that claim against Clark, an American. The fight went 136 rounds, the actual time being 2 hours, 23 minutes.

Shortest Bare Knuckle Fight

Tom Dow beat Ned Kiely, Jan. 4, 1868, at Leavenworth, Kansas, in 7 seconds.

Frank Herald vs. Tom Cannon, at Carbondale, Pa., May 23, 1886. Time 30 seconds (bare knuckles).

Famous Turf Battles

Last bare knuckle championship fight, John L. Sullivan defeated Jake Kilrain, 75 rounds, Richburg, Miss., July 8, 1889.

Last battle on turf—Bob Cunningham versus Tim O'Connell with skin tight gloves—Feb. 12, 1893, New Orleans, La.

Two Titles Changed on Same Night

Another boxing first took place in the Dodgers' Stadium on March 21, 1963, when two new champions were crowned on the same night as Luis Rodriguez defeated Emile Griffith to gain the welterweight title and Sugar Ramos stopped Davey Moore to win the featherweight title.

First Fight in a Padded Ring

Sammy Kelly vs. Bob Cunningham, Coney Island A. C., 1892, 2 ounce gloves. Cunningham won, 15 rounds.

Harry Stone's Unique Feat

In 1916, Harry Stone, American featherweight and lightweight who had gone to Australia to make that his home, fought three twenty round bouts in seven days. On a Saturday, he fought with Herb McCoy, the bout going the distance. Two days later, he engaged Tommy Uren, another Australian middleweight, for twenty rounds, and on Saturday following, he trounced welterweight Ferdinand Quendreux. This is a record for twenty rounders fought within a period of a week.

In all, Stone and Uren fought nine times, all twenty rounders and all going the distance. In 1916, Stone won two twenty rounders, lost three to Uren and drew in one. In 1917, Stone lost two twenty rounders to Uren, and in 1921 he also lost one to Uren.

Largest Live Gate in Boxing

Gene Tunney vs. Jack Dempsey—Soldiers Field, Chicago, Ill., September 22, 1927. Gate, $2,658,660.

Largest Attendance at Fights

Milwaukee, Wisconsin—August 16, 1941, at Fraternal Order of Eagles Free Show—Tony Zale vs. Billy Pryor—Zale scored knockout. Attendance, 135,132.

Dempsey vs. Tunney—at Sesquicentennial Stadium, Philadelphia, Pa., Sept. 23, 1926, 120, 757. This is largest paid attendance.

Smallest Attendance

Smallest attendance for a heavyweight championship match Clay vs. Liston, Lewiston, Maine, May 25, 1965. Attendance 2434.

Largest Individual Purse

Largest amount ever received for a fight by a contestant—Gene Tunney in his Chicago fight with Dempsey, $990,445.

Floyd Patterson vs. Sonny Liston in Las Vegas, Nev., July 22, 1963. Patterson's share—$1,434,000; Liston's share—$1,358,000.

Joe Frazier and Cassius Clay received $2.5 Million in their bout on March 8, 1971, Madison Square Garden, New York.

Cassius Clay and George Foreman received $5 Million each for their bout in Kinshasa Zaire on Oct 30, 1974. A world heavyweight title bout.

Largest Amount Lost in Title Fight

Largest amount lost by a club for a boxing show—Tunney vs. Tom Heeney—July 26, 1928—Yankee Stadium. Madison Square Garden lost $152,750 on a gross gate of $691,014.

Largest Indoor Gates

March 8, 1971—Joe Frazier vs. Cassius Clay, Madison Sq. Garden, New York. Gross (Live) $1,352,951.

January 28, 1974—Cassius Clay vs. Joe Frazier (2nd bout), New York City, Madison Sq. Garden. Gross (Live), $1,053,688.

March 4, 1968—Griffith vs Benvenuti and Frazier vs. Mathis, double attraction, Madison Sq. Garden, N.Y. Gross (Live) $658,503.

Liston-Clay (1st) Feb. 25, 1964, Miami Beach Conv. Hall. Gross—$625,000.

Dec. 7, 1970—Clay vs Bonavena, Madison Sq. Garden, New York Gross (Live) $615,401.

March 13, 1961—Patterson vs Johansson (Third bout), Convention Hall, Miami Beach, Fla. Gross (Live) $502,000

Nov. 14, 1966—Clay vs. Cleveland Williams, Houston Astrodome, Texas, Gross (Live) $491,290.

Largest Indoor Attendance

Largest indoor boxing attendance—January 17, 1941—Madison Square Garden—Henry Armstrong vs. Fritzie Zivic—Paid attendance 23,306.

Largest indoor attendance for amateur fights—Golden Gloves tournament—New York Daily News and Chicago Tribune at Chicago Stadium, April 2, 1931—Attendance, 23,123.

Record Guarantees

March 8, 1971—Largest Guarantees for any two fighters. 5 Million for Frazier-Clay. Each getting $2.5 Million for their heavyweight title bout in Madison Sq. Garden, N.Y.

March 4, 1968—Largest Guarantees for any fight program—the total of $505,000 was given to Griffith, Frazier, Benvenuti and Mathis on the opening night's program of the new Madison Square Garden.

Dec. 1, 1973—Largest guarantee for a light-heavyweight champion. Bob Foster's $200,000 for his second bout against Pierre Fourie in Johannesburg, South Africa.

Oct. 30, 1974—Largest guarantee in the history of boxings went to heavyweights George Foreman and Cassius Clay for their title bout held in Kinshasa, Zaire. Each getting $5 million.

Old and New Gardens

First fight in New Madison Square Garden—Jack Delaney vs. Paul Berlenbach, December 11, 1925.

Last fight in old Madison Square Garden—Sid Terris vs. Johnny Dundee, May 4, 1925. Terris won in 12 rounds.

The Third Madison Square Garden, built on Seventh Avenue between 31st and 33rd Street, in New York City, is now open and operating in all branches of sports.

March 4, 1968—The first pro fight staged in the New Madison Square Garden, was between middleweights Dennis Hefferman of Philadelphia and Tony Smith of the Bronx, N. Y. City. It was the opening bout on the Emile Griffith-Nino Benvenuti, and Joe Frazier-Buster Mathis featured card. Hefferman stopped Smith in the third round.

Benvenuti rewon the world middleweight title from Griffith and Mathis was stopped by Frazier in the eleventh round of what was scheduled by the Garden and the New York Commission as a "world heavyweight title contest" for the vacated throne of Cassius Clay.

Garden Bowl

First fight in the Garden Bowl, Max Schmeling, vs. Jack Sharkey, June 21, 1932.

Last fight in the Garden Bowl, Barney Ross vs. Henry Armstrong May 31, 1938.

Won Title on Foul

Only fighter to win heavyweight championship on a foul—Max Schmeling in an elimination, who won it from Jack Sharkey, June 12, 1930, Yankee Stadium, Referee, Jim Crowley.

First Negro to Win Title

First Negro to win a world championship—George Dixon, when he beat Nunc Wallace, champion of England, London, by a knockout in 18 rounds, June 27, 1890. Weight, 113 pounds.

First Negro Heavyweight Champion

First Negro to win world heavyweight championship, Jack Johnson, December 26, 1908, Sydney, Australia. Stopped Tommy Burns in 14 rounds.

First Negro to Referee a World Heavyweight Title Fight

Zack Clayton of Philadelphia was the first Negro to referee a world heavyweight title fight when he acted as the third man for the Jersey Joe Walcott-Ezzard Charles match in Philadelphia on June 5, 1952.

FIRST WHITE-BLACK MIX BOUT IN SOUTH AFRICA

Dec. 1, 1973—Light-heavyweight champion Bob Foster (Black) beat Pierre Fourie (White) over 15 rounds in a title bout held in Johannesburg. Both white and black fans attended the bout, another First.

First International Title Bout

First international heavyweight championship, John C. Heenan, America, vs. Tom Sayers, England, at Farnborough, Eng., Apr. 17, 1860. Fought 37 rounds with referee and five without when referee quit ring to avoid assault at hands of rowdies who tore ropes and broke into ring. Called a draw.

Shortest Period to Retain a Title Joe Burman was 8-hour Champion

On October 19, 1923, at Madison Square Garden, at 2 p.m., World Bantamweight Champion Joe Lynch, failed to show up for his weighing in for his title defense. Lynch at the last moment, claimed a dislocated shoulder. The N. Y. Boxing Commission forfeited Lynch's title, and awarded the bantamweight crown to Burman at 3 p.m. Abe Attell Goldstein was substituted and before 11 p.m. that evening, Burman lost the vacant bantamweight title to Goldstein, in a 12-round bout at Madison Square Garden. Joe Burman had the shortest reign as bantam champ.

Peter Crawley on Jan. 2, 1827, defeated Jem Ward, at Royston, England, for the English heavyweight title. Ward's friends immediately challenged Crawley for a return battle at $5,000. Crawley decided to go into business, and retired two days after winning title.

Record Pay For One Round

Joe Louis in knocking out Max Schmeling in 2.04 of the first round of their heavyweight title bout on June 22, 1938, received a purse of $349,228 which, broken down, comes to $2,897 per second.

Record Pay For Preliminary Bout

Buddy Baer received $41,222.99 for fighting a six-round bout with Ford Smith on September 24, 1935. He lost.

This was a preliminary to Brother Max's fourth-round knockout by Joe Louis at the Yankee Stadium, for which Max got $157,500 and Louis $229,337.93.

Double Knockouts

Detroit, Michigan, February 12, 1941—Sammy Secreet, Pittsburgh, and Pat Carroll, Detroit, scored simultaneous knockouts. Referee Rosen called it a double knockout, but Boxing Commission called it "no-contest"—seventh round.

Kansas City, Mo.—Pat Kissinger and Al Dorlac bumped heads and were knocked out at the same time. Referee Harry Corbett called it a double knockout in the third.

Salt Lake City, Utah, February 14, 1939—Pete Giacoma and Dick Diamond hit each other for a double knockout.

New Orleans, La.—March 3, 1893—George Dawson vs. Ed Greaney, both crossed rights to the chin in the 3rd round at Olympic A. C.

San Francisco, Cal.—1899—Sam Fitzpatrick vs. Paddy Meehan, welterweights. At the California Athletic Club, fourth round, referee called it no contest.

April 23, 1910—At the Brooklyn Beach A. C., Young Dutch and Young Betts landed simultaneously on the jaw and both dropped to the canvas. They were carried to their corners, helpless after the referee had counted both out.

April 17, 1896—At Chicago, Ed Hagne and George Skulky fought in a private battle for a $1,500 purse. In the sixteenth round each crashed a left to the jaw and went down. The referee counted both out.

Sept., 1922—At Grand Junction, Colo., Jack Bowens and Whitney Hutton connected simultaneously and went down. The referee counted both out.

Jan. 14, 1951—At Osaka, Japan, featherweight boxers Kiyoaki Nakanishi and Noboru Miyamoto knocked each other out in the fourth round. They exchanged blows, fell to the canvas and were counted out. The referee called it a draw.

Sept. 29, 1959—When both fighters were unable to continue after the fifth round due to severe lacerations the bout between Al Milone and Eddie Woods, at Philadelphia, was stopped and ruled a double technical knockout.

April 1, 1909—At Fairmont A. C., New York City, Sailor Burke dropped Willie Lewis in first round; Lewis dropped Burke in second round and in the third, both went to the canvas on a double knockdown but the bell sounded before Billy Joh, the referee counted either out. Then in the sixth round, Burke was knocked out.

Oct., 1942—At Bridgeport, Conn., Tony Iaccavone, Stamford light heavyweight and George Thompson landed at the same time on each other's chin and both went down. Thompson got to his feet while the referee was counting, but Iaccavone was counted out.

On Sept. 21, 1965—Tony Lythgoe vs. Stan Simpson, St. George Leagues Club, Kogarah, N.S. Wales, both boxers fell out of the ring in the second round and were counted out. Referee Mitchell called the bout a draw.

Double Knockdowns

May 20, 1969—Sonny Floyd, Philadelphia vs. Manny Frietas, Lowell, Mass. Both connected with rights in the second round that resulted in a

double knockdown. Frietas got up at the count of three and Floyd at the count of nine, Floyd won the bout when the referee stopped it due to a severe cut over the eye sustained by Frietas. The bout was held in Hyattsville, Maryland.

In Zagreb, Yugoslavia, December 20, 1968, Yvan Prebeg, Yugoslavia, and Blas Di Vanbode, engaged in a heavyweight bout of 10 rounds. In the fourth they were dropped simultaneously and the referee counted them out. Then he ordered them to resume boxing. The bout went the full ten and was called a draw.

June 22, 1970—Middleweights Bob Cassidy and Sonny Floyd each dropped the other in the first round. Cassidy won by kayo in 2:37 of round one. Bout held in Freeport, L.I.

July 15, 1970—Amado Vasquez and Hill Chambers scored a double knockdown in the fifth round. Vasquez won a ten round duke in Las Vegas.

Fight Films Law

President Roosevelt signed (July 1,1940) a bill to remove the Federal prohibition against interstate transportation of fight films, making it possible to exhibit them in most states. The bill was passed unanimously by both houses of Congress. Removal of the ban lets the individual states decide whether fight films may be shown within their boundaries.

Most Contests Fought

Abraham Hollandersky, known as Abe, the Newsboy, a world traveller, engaged in 1,309 contests in every part of the globe, and also in 387 wrestling matches between the years 1905 and 1918. Upon retirement, he wrote a book, "The Life Story of Abe, The Newsboy." Most of his bouts were aboard Naval vessels. The majority were listed as exhibitions.

Bobby Dobbs, great Negro fighter and boxing teacher, fought 1,024 battles in his long career.

Kid Beebe, a 5 feet 1 inch bantam, appeared in 639 contests.

Jeff Smith, the Globe Trotter, fought 607 bouts.

Eddie Anderson had a record of 529 fights.

Referee and Two Judges

The Willard-Dempsey fight established a precedent and innovation—a referee and two judges officiating in a bout. Major Anthony J. Drexel Biddle of Philadelphia and Tex Rickard acted as judges and Ollie Pecord was the referee. The contract called for the referee to decide the winner in the event the vote of the judges differed.

The Three Jacks

Back in the 1880's three young fellows started out working in Palmer's cooperage in Brooklyn. Unknown to everyone at the time, they were, in later years to become a trio of America's great fighters. One, Jack Dempsey, the Nonpareil, went on to win the middleweight title of the world. The second, Jack McAuliffe, was to become America's lightweight champion. After ten years of fighting he retired undefeated.

The third, a featherweight, Jack Skelly, never held a championship but in his professional debut he faced George Dixon, the world titleholder, in a fight for the crown.

The White Hope Era

From 1908 until 1915 America clamored for a White Hope to win back the world's heavyweight championship for the white race.

Hundreds of fellows competed in tournaments around the country but few went on to glory. One accomplished the task set for him—Jess Willard. Here are listed the cream of the White Hopes: Jess Willard, Al Reich, Tom Kennedy, Al Kaufman, Soldier Kearns, Andre Anderson, Arthur Pelkey, Luther McCarty, Fred Fulton, Gunboat Smith, Fred McKay, Bombardier Billy Wells, Al Palzer, Frank Moran, Charlie Weinert, Jim Coffey, Boer Rodel, Carl Morris, Joe Cox, Tom Cowler, Al Roberts, Jim Savage, Tony Ross, Tom McMahon, Jim Stewart.

Arenas Named in Honor of Fighter

The Escobar Stadium in San Juan, Puerto Rico opened in 1955 was the first stadium to be named in honor of former bantamweight champion Sixto Escobar.

The Arena "Kid Azteca" in Huachinango, Mexico opened in 1961 named in honor of Kid Azteca.

Freeman's Record Title Defenses

Tommy Freeman successfully defended his welterweight title twice within four days as he kayoed Duke Trammel in Memphis on February 5, and Al Kober in New Orleans on February 9, 1931. Both fights ended in the fifth round.

Pep's Record Unique

Willie Pep not only garnered the coveted world's featherweight championship in 1942, but, in the process broke and made several fistic records. He was the youngest boxer to hold a world's title in the last 40 years; he broke the receipts record for a featherweight bout indoor; he never lost a decision; he had never fought a draw; he had never boxed a newspaper decision. Ten months before winning the crown he had his first main bout.

Rosebud Scores K.O. at 63

On a night, early in February, 1916, Walter Edgerton, better known as the "Kentucky Rosebud" knocked out John Henry Johnson in four rounds at the Broadway Athletic Club, Philadelphia. The "Rosebud" was 63 years old and Johnson, 45. Rosebud was a great featherweight in the 1890's. Herman Taylor was the promoter.

Brothers Score Kayoes on Same Card

On Feb. 22, 1964, Chino, Fremio and Nat Jiminez each scored a knockout on the same card. Fremio stopped Crescensio Fernandez, 115, in 8; Nat knocked out Lachi Linares, in 4 and Chino stopped Lucas Rosario in 3.

Travel Records

Jeff Smith, the Bayonne Globetrotter, claims the world record for miles traveled during his fistic days. In 18 years, fighting more than six hundred contests, Smith made two voyages around the world and seven voyages to Europe in addition to travelling thousands of miles in our own country.

The record for travelling for boxing purposes in recent years is held by Henry (Pappy) Gault who flew several times to Australia and appeared in fights in Asia, Europe, Canada and Central America.

Nat Fleischer, Globe Trotter

Nat Fleischer, late Editor of The Ring, holds the record for travelling to report boxing. Twice in five months in 1954, he flew around the world and during 1953 and 1954 he flew a total of 101,000 miles to report world boxing. Since then he flew thousands of miles to many parts of the world on behalf of boxing. In 1960 he flew twice around the world to judge title fights in Bangkok and Tokyo and in 1962 he made two more trips around the globe besides several to California and one to Brazil.

In 1963 he flew 3 times around the globe to judge title fights. He completed his twelfth round-the world trip on April 7, 1964 and on October 3 made another circuit journey to report the Olympic Games in Tokyo.

In 1965 Nat flew three times to California, once to Mexico, Panama and Brazil to add to his mileage on behalf of boxing and twice to Puerto Rico.

In 1966 he reported Clay's fights with Chuvalo in Toronto, Cooper and London in England, acted as a judge in the Clay-Mildenberger fight in Frankfurt, Germany, was a judge in the Pimental-Saito fight in San Antonio, Texas, a judge in Bangkok in the title fight between McGowan and Chartchai Chionoi and judged the bout between Curtis Cokes and Jean Josselin in Dallas, Texas to decide the successor to Emile Griffith as world welterweight champion.

In 1967 Fleischer made three trips around the world. He supervised and judged the world flyweight title fight between Chionoi and Puntip Keosuriya in Bangkok and aided arranging the Chionoi-McGowan return bout in London. In 1968 he judged the Chionoi-Villacampo flyweight title fight in Bangkok.

James J. Coffroth—Promoter

Two championship fights were staged by Jim Coffroth two days apart. On Labor Day, September 7, 1908, at San Francisco, Abe Attell and Owen Moran fought a draw of 23 rounds and on September 9, the Mexican Labor Day, Coffroth put on the Gans-Nelson fight at Colma, California, with Nelson winning on a knockout in

the twenty-first round.

James J. Coffroth staged the only world championship fight ever scheduled for twenty-three rounds, that between Attell and Moran on Labor Day, 1908. Previously, on January 1, of that year, they fought a draw of 25 rounds and in the return bout, Coffroth figured he could make the affair a better attraction by changing the limit. Instead of increasing it he made it 2 rounds less, figuring that the odd number of 23 would bring considerable publicity and it did.

Championship Weight Changes

Willie Ritchie, after winning the lightweight title from Ad Wolgast on November 28, 1912 at 133 pounds, increased the weight limit to 135 the following day and thereafter that weight became the standard championship limit for the class.

Greatest Total Weight

The greatest total weight in bout was between Ewart Potgieter, of South Africa, at 335 lbs., and Bruce Olson, of Seattle, Wash., at 266 lbs., for a total of 601 pounds, at Portland, Ore., on March 2, 1957. Potgieter scored a knockout in the sixth round.

Greatest Weight Difference

The greatest weight difference in fight in which internationally known fighters participated—140 pounds. Bout between Ed Dunkhorst and Bob Fitzsimmons, April 30, 1900.

The greatest weight difference in a world championship fight was that in the bout between Primo Carnera and Tommy Loughran at Miami, March 1, 1934. Carnera, 270 pounds; Loughran, 184 pouunds.

HISTORIC DATA

Gloves

Boxing gloves were first used in 1818. A French publication of October 9, of that year, has the following: "Yesterday a great exhibition was made by English boxers. The two champions were built like Hercules and were naked to the waist. They entered the ring with their hands guarded with huge padded gloves. After a severe test, one of them, more adroit than the other, struck him so violent a blow on the breast that he fell and victory was thus decided."

Skin-Tight Gloves

Skin tight gloves were used during the skin tight gloves era of boxing in the last half of the nineteenth century and were made to order to fit snugly the hands of the men who were to use them. They were made of the best French Kid without seams in back and were made to lace without the aid of eyelets. They had lace-holes worked with silk, to fasten the gloves around the hands.

The old feather bed gloves were first tried out during the Broughton era of boxing in England. The first type gloves were 10 ounces. Then reduced to eight, then to six and to four. The stake matches were fought with 2 ounce gloves.

Last 2-Ounce Gloves Fight

The last 2 ounce gloves fight took place between Jimmy Briggs of Chelsea, Mass., and Tony Daly of Baltimore at the Windsor Theatre of Boston, Mass., on May 22, 1903, and was won by Briggs in 15 rounds.

In all contests in America, the weight of the boxing gloves in eight ounces except in championship fights in which in divisions under the light heavyweight, the weight is five ounce gloves and in the light heavyweight and heavyweight class, six ounces.

Bowen's Distance Bouts

Andy Bowen, a Mulatto from New Orleans, was one of the best lightweights the South ever produced. On December 29, 1891, he fought Austin Gibbons in a contest that went 48 rounds, with him losing. The time was 3 hours and 41 minutes.

On April 6, 1893 he fought his famous record fight of 110 rounds with Jack Burke, the fight lasting 7 hours and 19 minutes. They could not continue and the referee called it no contest.

Still another long fight was that with Jack Everhardt, May 31, 1893, That went 85 rounds and lasted 5 hours and 38 minutes, with Andy winning.

He fought Jimmy Carroll a 25 round draw at New Orleans on August 8, 1894 then lost in 18 rounds to Kid Lavigne on December 14, 1894. The following day Andy died.

He has the record for long contests.

The Jack Johnson vs. Jim Jeffries fight was the only major fistic attraction in modern ring history that was staged without any preliminary bouts.

Adoption of Knockdown Timer

Prior to the adoption of the Walker Law in New York, the referee started the count when a fighter was floored. Now in all states, the knockdown timer or timekeeper starts the count and the referee picks it up from him. California was the first state to adopt this system.

The timekeeper who served longest in that capacity in championship and other fights, was George Bannon, who handled the watch for International Boxing Club fights in New York and for other clubs for more than half a century.

Sportswriters and Promoters

Some sports writers who gained fame as referees included Ed Smith, of Chicago, Bat Masterson, of New York, Tom Andrews, of Milwaukee; Fred Digby, of New Orleans; Ed W. Cochran, of Kansas City; George Barton, of Minneapolis, Joseph Murphy, of St. Louis; Otto Floto, of Denver, E. W. Dickerson, of Grand Rapids; Bill Crowhurst and Billy Rocap of Philadelphia; and Nat Fleischer of New York, among others.

World's Leading Promoters

The most famous promoters in America since the Sullivan-Corbett fight were James J. Coffroth, Tom Carey, Tex Rickard and Mike Jacobs. It was Coffroth who made many revolutionary changes in the sport which were later adopted by Rickard and Jacobs.

In the bare knuckle era and until the rise of the Olympic Club which staged the Sullivan-Corbett fight in New Orleans, promoters were practically unknown. Backers put up the money and side bets were made to make a fight worth staging, with the winner usually taking all.

In Europe, Jack Solomons of England and Gilbert Benaim of France and Harry Levene of England, are tops.

Boxing Writers' Association

The Boxing Writers' Association of New York was the first organized in America. Its membership has been expanded to include writers from New Jersey, Connecticut, Pennsylvania and Delaware. It was organized in 1926.

Record Reporters at Fight

The largest turnout of newspapermen to report a fight was at Miami Beach, Fla., for the fight between Young Stribling and Jack Sharkey, Feb. 27, 1929. A total of 448 reporters covered the fight and came from all parts of the world—England, France, Japan, India, Australia, Sweden, Belgium, Italy, Cuba, Brazil, Argentine, Mexico, Panama and the United States and its territories. Steve Hannigan and Nat Fleischer were in charge of the publicity and the visiting scribes.

First newspaper to assign a reporter to a fight camp to report on the training was the New York Herald. Joseph Elliot covered Tom Hyer's camp in Rockport, Md., for his fight with Yankee Sullivan on February 7, 1849.

Fights Stopped Between Rounds

There is much confusion caused when a fight is stopped during the rest period between the rounds. This is caused by the fact that New York state considers that period part of the concluded round and the new round does not begin until the bell sounds. However, in most of the other states in the U.S. and other parts of the world, the round is considered over as soon as the bell sounds. Thus a fight stopped between the fifth and sixth rounds would be listed as the fifth round if the fight took place in New York and the sixth round elsewhere.

Postponement of Outdoor Title Bout

The world middleweight championship fight between Nino Benvenuti of Italy, holder of the crown and former champion Emile Griffith of New York, scheduled for Thursday, September 28, 1967 at Shea Stadium in Flushing, N.Y. City, was postponed for one day due to a heavy rain. The boxers weighed in at noon, Griffith, 155 and

Benvenuti, 160.

Eight Count

In all N.B.A. territory and New York, a fighter must take an eight count when downed.

First time the mandatory eight count was used in a world heavyweight title fight, was that in which Floyd Patterson knocked out Ingemar Johansson on March 13, 1961, in the Miami Beach Convention Hall.

Bell Does Not End Knockdown Count

During 1963 the W.B.A. and New York State Athletic Commission adopted a rule that provides for a referee to continue a knockdown count over a fallen boxer, even though the bell sounds ending the round. The count is to be continued until either the boxer gets up or is counted out. The only time this rule is not in effect is if it is the final round of a bout. Only then the fighter can be saved by the bell. European countries adopted the rule in 1964.

Champs with Unique Records

Tony Canzoneri held eight titles, including his amateur crowns. As a pro he held the featherweight title, the junior welterweight title and twice was holder of the lightweight crown. He earned a ten round draw with Bud Taylor in a bantamweight title bout. He fought in four divisions.

Canzoneri won the lightweight title on a one round knockout over Al Singer and regained the crown after Barney Ross' retirement by beating Lou Ambers.

Tod Morgan, who won the junior lightweight title by defeating Mike Ballerino on December 2, 1925, fought in the flyweight, bantamweight, featherweight, lightweight and welterweight divisions.

Georges Carpentier of France was the only fighter to campaign in all eight weight divisions.

Ted Kid Lewis fought in six weight divisions, from the featherweight up.

Johnny Coulon twice defended his bantamweight crown in 20 round bouts within a space of two weeks. Won from Frankie Conley February 3, 1912 at Vernon, Calif., and in the second Frankie Burns was beaten on February 18, 1912 at New Orleans, La.

Ray Robinson won the welter title in 1946, then gave it up when he won the middle title in 1951. He lost it to Randy Turpin and rewon it from Turpin the same year, then retired in 1952.

Made a comeback and rewon the title from Bobo Olson in 1956. He lost and rewon the title in bouts with Gene Fullmer in 1957, and later the same year, lost it to Carmen Basilio.

He rewon it from Basilio in 1958 then lost it to Paul Pender in 1960.

Tommy Freeman won the welterweight title from Young Jack Thompson in September, 1930 and during the seven months he held the crown, he defended it six times.

In the Jeffries-Corbett second fight (1903) Jeffries received $32,727, which up to that time was the largest purse given to a pugilist in America. Corbett received $6,250.

Fought Three Times on One Day

Battling Levinsky set a record for boxing three main-events. In different locales, on New Year's Day, 1915. In the morning he went ten no-decision rounds with Bartley Madden in Brooklyn; in the afternoon he boxed another no-decision ten-rounder with Soldier Kearns in New York, and in the evening he fought a twelve-round no decision with Gunboat Smith in Waterbury, Conn.

Tony Galento knocked out three men in one night, at Detroit, on August 6, 1931. He stopped his opponents, Frankie Kits, in one round; Joe Brian, in one round, and Paul Thierman, in three rounds.

Use of Oxygen

James J. Corbett was the first to use oxygen in his corner. Tommy Ryan administered it to him in the 1903 fight with Jim Jeffries August 14, 1903, San Francisco, Calif.

Boxing Mythology

Pugilism comes from the Latin Pugilatus which was borrowed from the Greek, Pugno, Pignis, Pugnare, which signify anything in the form of a box. The human fist, when closed or clenched, is a closed box, according to the authorities who have traced the development of the terms pugilism to that of boxing. The Greek word pugme means a fist doubled for fighting; pugnos means a fight.

In mythology, the father and god of boxing is Pollux, twin brother of Castor, legendary son of Jupiter and Leda.

Britain's Boxing Starts

Though boxing was known for many centuries as a form of entertainment, James Figg popularized it in England in 1718. His successor, a British champion, James Broughton, was the first to introduce gloves for fighting purposes. He opened an academy and to protect his pupils from getting black eyes, bloody noses and broken jaws, as he expressed it in his advertisements, he introduced the use of mufflers, which were similar to gloves.

National Sporting Club

In 1891 the National Sporting Club of England came into existence, and opened its premises at the King's Hall in Covent Garden Market. It was founded by the enthusiastic members of the old Pelican Club and was supported by British sportsmen. The club faded out of the picture following the death of A. F. "Peggy" Bettinson, its manager and the subsequent loss of the premises.

In 1929 the British Board of Boxing Control was organized and became the governing body of boxing in the British Isles.

First Hebrew Fighter

Daniel Mendoza, a Hebrew who toured the British Isles and Ireland with Astey's Circus, organized the first boxing gymnasium in Ireland and later taught the Irish the finer points of scientific pugilism of which he was a master. He popularized boxing in Dublin. He was the first Hebrew fighter. Started his career in 1784.

First Championship Fight in Israel

On June 26, 1962 Alphonse Halimi regained the European bantamweight title by outpointing Piero Rollo of Italy in Tel Aviv.

First American To Fight In Britain

Bill Richmond, servant of a British Army officer on Staten Island, New York, a Negro who possessed much boxing skill, was the first native American to engage in a pugilistic affair in the British Isles.

First Actor-Pugilist

The first pugilist to gain recognition as an actor, was Jack Randall, a picturesque boxer who was dubbed the "Nonpareil." He was the first to be nicknamed "The Nonpareil."

Louis Down 10 Times Entire Career

Joe Louis was put down a total of ten times in his career—Max Schmeling, twice; James J. Braddock, once; Tony Galento, once; Buddy Baer, once; Jersey Joe Walcott, three times and by Rocky Marciano, twice, when Joe made a comeback attempt.

Patterson Down 16 Times

Floyd Patterson was floored a total of 16 times in heavyweight championship contests—a record. He was knocked down once each by Pete Rademacher, Roy Harris and Tom McNeeley.

He was floored four times by Sonny Liston, once in their first fight and three times in their second meeting.

Ingemar Johansson floored him seven times in their first fight and twice in their third fight and in 1965 Clay floored him once.

Marciano Down Twice

Rocky Marciano was downed twice in title bouts, once in the second round by Archie Moore and by Jersey Joe Walcott in the first round.

Clay Dropped Three Times

Cassius Clay (Muhammed Ali) was floored twice, in bouts with Sonny Banks and Henry Cooper prior to his winning the world heavyweight title, but never as a champion, and once after his comeback by Joe Frazier.

Liston dropped Twice

Sonny Liston was downed by Cassius Clay

once in their second bout and by Leotes Martins.

Joe Frazier Down Eight Times

Joe Frazier was dropped twice in one round by Oscar Bonavena, before he went on to win the heavyweight title. (Frazier-Bonavena first bout)

Joe was also decked six times in his bout with George Foreman. He lost his crown.

Boxers Turned Preachers

Many fighters, among them some famous ones, turned to preaching after their retirement. Among them are (in the bareknuckle days) Isaac Perkins, Bendigo, Silverthorne, Ben Hogan, James Dupe, Morris Roberts and George Giles, and (in the modern, glove era) Billy Smith, Kid Wedge, Sailor Eddie Huffman, Con O'Kelly, Willie Houck, Matt Dourghety, Tommy Burns, Henry Armstrong and Charles E. Stoney Jackson.

Weight Limits in 1889

Bantamweight 108, Featherweight 115; Lightweight 133; Welterweight 145; Middleweight 154; Heavyweight over 154.

Filipino Fighters

Macario Flores, welter champion of the Philippines, was the first Filipino boxer to come to America to box in our country.

Silvino Jamito was the first Filipino to box in Australia.

Frank Malinao was the first Philipino to box in Japan.

Pancho Villa was the first Filipino to win the Oriental flyweight championship, the American title when he stopped Johnny Buff in New York on September 14, 1922 and then the world title, when he halted Jimmy Wilde at the Polo Grounds, June 18, 1922.

He also knocked out George Mendies, Australian flyweight king on December 8, 1921 in Manila.

Ceferino Garcia was the first Filipino to fight for the welterweight championship of the world against Barney Ross, September 23, 1937 and against Henry Armstrong, November 25, 1938.

Flash Elorde, was the world Junior Lightweight champion and held the Philippines Lightweight and Junior lightweight titles.

Ben VillaFlor, world junior lightweight champion.

Japanese Fighters

Japan's first heavyweight championship fight was staged on May 5, 1957 in Tokyo. The 10-rounder saw Noboru Kataoka beat Yutaka Nakagoshi decisively to become Japan's first heavyweight champion.

Kataoka, 25, weighed 176¼ and Nakagoshi, 25 also, scaled 188 1/8. Both are ex-Sumo wrestlers. A crowd of 4,000 took in the first heavyweight title fight in Japan. It was televised.

Kataoka felled Nakagoshi in the fourth round for a 7-count. Nakagoshi in a previous match had knocked out Kataoka. The defeat was the first for Nakagoshi in five bouts.

Yoshio Shirai was the first world champion. He held the flyweight crown after defeating Dado Marino of Hawaii.

Other famous Japanese boxers include Hiroyuki Ebihari, flyweight champion, and Fighting Harada, Flyweight, Bantamweight title holder, Shozo Saijyo, W.B.A. Featherweight Champion and Kuninki Shibata, Shajo Oguma, W.B.C. flyweight king; Susumu Hanagata, W.B.A. flyweight champ, Koichi Wajima, world junior middleweight king.

Germany

December 3, 1910, Berlin—Berlin's first successful prize fight was at the Alhambra Theatre between the American Negro welterweight, Bobby Dobbs of New York, and Dick Green of Chicago. Dobbs was the Chicagoan's master from the outset and knocked him out in the 16th round with a hard right hand smash to the jaw.

The Berlin police only permitted the encounter after all the ticket-holders formally became members of the club under which auspices the contest was held.

The first world championship fight held in Germany was the Harold Johnson-Gustav Scholz, light heavyweight title fight in Berlin on June 23, 1962.

Italy

Salvatore Burruni won the world flyweight title. He won it from Pone Kingpetch.

Mario D'Agata won the world bantam crown when he defeated Robert Cohen of France.

Shadow Boxing

Shadow boxing was first practiced in China. Historic data have been uncovered which indicates that during the reign of Emperor Hung-Ti, he had his army drill in twisting, side-stepping, dodging, bobbing and weaving against an imaginary foe. This was done to condition the soldiers and corresponded to our style of shadow boxing, now in common use at all training camps.

Former Heavyweight Champions Who Refereed Heavyweight Title Bouts

James J. Jeffries was the first former champion to referee a heavyweight contest when he acted as the third man in the bout between Tommy Burns and Marvin Hart in Los Angeles, Calif. on Feb. 23, 1906. Jeffries also refereed the Burns-O'Brien, Burns-Squires and the contest between Hart and Jack Root in which Jim gave his title to Hart following his knockout of Root, however, Hart was never recognized as champion.

Jersey Joe Walcott became the second former champion to act as a referee when he officiated the Patterson-McNeely fight in Toronto on December 4, 1961, and the Clay—Liston bout in Lewiston, Maine, May 25, 1965.

Heavyweight Title Bouts Outside U.S.A.

On December 2, 1907 Tommy Burns kayoed Gunner Moir in London, England, in 10 rounds. Later Burns kayoed Jack Palmer in London in 4 rounds on Feb. 10, 1908.

Also in 1908, he kayoed Jem Roche in 1 round in Dublin on March 17. Burns then kayoed Jewey Smith and Bill Squires in Paris on April 18 and June 13 respectively. He kayoed Smith in 5 rounds and Squires in 8 rounds.

Burns then went to Australia where he kayoed Squires again in 13 rounds on August 24, then on September 2 kayoed Bill Lang in 6 in Melbourne before meeting Jack Johnson.

On December 26, 1908, Jack Johnson stopped Tommy Burns, Sydney, Australia, 14 rounds; November 28, 1913 Jack Johnson knocked out Andre Sproul, in Paris, France, 2 rounds; December 13, 1913, Jack Johnson drew with Jim Johnson, 10 rounds, Paris, France; June 27, 1914, Jack Johnson defeated Frank Moran, 20 rounds, Paris, France.

Jess Willard knocked out Jack Johnson in the 26th round at Havana, Cuba, April 5, 1915, in a heavyweight title bout.

On October 22, 1933, Primo Carnera defended his title against Paulino Uzcudun at Rome, Italy. They also represented the most "tonnage" ever carried into a title fight, Carnera weighed 259½, Uzcudun, 229¼, for a total of 488¾ pounds.

On December 4, 1961 Floyd Patterson knocked out Tom McNeeley in the fourth round at Toronto, Canada. The fight was seen on Theatre Television in both the United States and Canada.

On March 29, 1966—Cassius Clay won from George Chuvalo in Toronto, 15 rounds, unanimous decision.

May 21, 1966—Cassius Clay stopped Henry Cooper in 1.38 of the sixth round in London's outdoor Arsenal Stadium.

On August 6, 1966—Cassius Clay stopped Brian London in 1.40 of the third round in Earl's Court, London, Eng.

On September 10, 1966—Cassius Clay stopped Karl Mildenberger in the 12th round in Frankfurt, Germany's Festhalle.

Jan. 22, 1973—George Foreman kayoed Joe Frazier in 2, at Kingston, Jamaica.

Sept. 1, 1973—George Foreman kayoed Jose Roman, in one, at Tokyo, Japan.

Mar. 26, 1974—George Foreman kayoed Ken Norton in two, at Caracas, Venezuela.

Oct. 30, 1974—Cassius Clay kayoed George Foreman in 8, at Kinshasa, Zaire.

FIRST PICTURES OF A FIGHT

The first use of a motion picture machine to film fighters in action, was the Edison Kinetoscope at the Edison Laboratories, Llewellyn, N. J. It was filmed in the Kinetographic Theatre, known as the Black Maria, the first movie 'house.' The 'movie house' was painted black, both inside and out, and could be revolved on its base to follow the sunlight. As a test, Thomas Edison had Mike Leonard and Jack Cushing, both of Brooklyn, N. Y., appear at the laboratories to engage in an exhibition of six rounds. This took place on June 16, 1894. At the conclusion of the bout, a warrant for the arrest of the principals was issued for engaging in a prize fight in violation of the law.

On September 2nd of the same year World Heavyweight Champion James J. Corbett boxed with Peter Courtney for the Edison Camera and stopped Courtney in the Sixth round.

First projection picture—1894—Woodville Latham perfected a machine similar to the Kinetoscope with an added feature of being able to project the picture on a screen. He and his sons, Grey and Otway, figured they could make more money by having more people see the picture at one time instead of awaiting their turn as was necessary with the Edison Kinetoscope.

For their first picture they used Young Griffo and Charley Barnett of New York and the picture was made on the roof of the old Madison Square Garden. It was first on display to the press on May 20, 1895 and then was released to the public, 30 years almost to the date of the demolition of the old Garden to make room for the present Metropolitan Life Insurance Company building. They also used Eugene Sandow in a series of strong man's exhibitons and filmed it for a twenty minutes reel.

First championship fight picture filmed was the Corbett-Fitzsimmons bout, March 17, 1897. Enoch J. Rector photographed it on 38 mm film for the Veriscope, a machine specially built for the occasion for use outdoors, something they didn't have before then.

In 1899 William J. Brady filmed the first picture under artificial light—the Jeffries-Sharkey fight at Coney Island. The heat of 400 arc lamps almost cooked the contestants, yet they went 25 rounds with Jeffries winning a sensational battle. Besides the lights, it was a very hot day.

The situation was not improved when Brady discovered a Vitagraph cameraman taking the pictures of the fight. He was in the twentieth row. Brady got out an injunction and the company that took the film was fined and couldn't use any of it.

First motion pictures of a fight in three dimensions (3-D), the Rocky Marciano-Jersey Joe Walcott world heavyweight title bout at Chicago, Ill., May 15, 1953. (Winik Films)

SCHEDULED 25-ROUND FIGHT (MODERN ERA)

August 27, 1941—Bill Poland kayoed Eddie Blunt in four rounds in Washington, D.C. Joe Turner, promoter.

SCHEDULED 20-ROUND FIGHTS (MODERN ERA)

20 round bouts scheduled since Jack Dempsey won the heavyweight title:—

July 4, 1931—Max Baer lost in 20 rounds to Paulino Uzcudun in Reno, Nevada, Jack Dempsey, promoter.

July 4, 1932—Max Baer defeated King Levinsky in 20 rounds in Reno, Nevada. Jack Dempsey, promoter.

September 20, 1939—Joe Louis stopped Bob Pastor in Detroit, Mich., in eleven rounds. Mike Jacobs, promoter.

March 21, 1941—Joe Louis knocked out Abe Simon in thirteen rounds in Detroit, Mich., Mike Jacobs, promoter.

March 17, 1943—Bobby Ruffin knocked out Bobby McIntyre, 17 rounds, in New Orleans, La., Marty Burke, promoter.

August 23, 1950—Chuck Lyons knocked out Al Coyle, 4 rounds, in Livingston, Mont. Mel Epstein, promoter.

June 9, 1954—Bobby Woods knocked out Henry Davis, 15 rounds, in Boise, Idaho. Tex Hager, promoter.

March 11, 1958—Roque Maravilla knocked out Bill Lanza, 6th round, in Boise, Idaho. Tex Hager, promoter.

June 1, 1971—Kelly Burden kayoed Alonzo Harris, 10th round of their light-heavyweight bout. Oklahoma City, Okla. Pat O'Grady, Promoter.

HEAVYWEIGHT CHAMPIONS AND TITLE CLAIMANTS IN ENGLAND FROM 1719 TO 1885

1719—James Figg
1730—Tom Pipes and Bill Greeting
1734—George Taylor
1740—Jack Broughton
1750—Jack Slack
1760—Bill Stevens
1761—George Meggs
1764—Bill Darts
1769—Tom Lyons and Ike Waterman
1777—Harry Sellers
1780—Harris Johnson
1785—Tom Jackling
1790—Big Ben Brain
1792—Daniel Mendoza
1795—John Jackson (Retired)
1803—Jem Belcher
1805—Henry Pearce
1808—John Gully
1809—Tom Cribb
1824—Tom Spring
1825—Jem Ward
1833—James (Deaf) Burke
1839—William (Bendigo) Thomspon
1841—Nick Ward
1845—William (Bendigo) Thompson
1849—Tass Parker
1850—William Perry
1851—Harry Broome
1853—William Perry
1853—Nat Langham
1857—Tom Sayers
1860—Sam Hurst
1861—Jem Mace
1862—Tom King
1863—Jem Mace
1867—Joe Wormwald
1868—Jem Mace
1869—Mike McCoole
1872—Jem Mace
1882—Charley Mitchell
1885—Jem Smith claimed title when Mitchell refused to fight him.

Mace won from Joe Goss in 21 rounds in England in 1866, then came to America and whipped Tom Allen in 10 rounds in 1870. In 1871 he drew with Joe Coburn then retired until 1890 when he was stopped by Charley Mitchell in 2 rounds in England. This fight was listed as for the British Title.

In 1882 when Joe Goss was in America and lost in 87 rounds to Paddy Ryan, the latter laid claim to the American Heavyweight Title and it was this title that John L. Sullivan won when he beat Ryan in 1882.

Sullivan later laid claim to World's title when after stopping Charley Mitchell in 3 rounds in Madison Square Garden, New York, but his claim wad disputed.

When he and Corbett fought, the promoters listed the bout as a world title contest.

AMERICAN BARE KNUCKLE CHAMPIONS

American heavyweight history did not begin with the arrival of Mace, but his presence eventually made possible the establishment of a world's champion at bare knuckle fighting. The history of pugilism in the U.S.A. before the arrival of Mace follows:

1816 —The first actual pugilistic encounter on American soil was in 1816 when Jacob Hyer defeated Tom Beasley. Hyer won and declared that this made him champion. He never fought again and the "title" was vacant for 25 years.
1841 —Tom Hyer, son of Jacob, claimed his father's laurels. He was 22, weighed 205, was 6 feet 2½ inches tall. John McCuster disputed Hyer, and Tom beat McCuster easily.
1849 —Hyer met Yankee Sullivan, an experienced English battler, who was in the U.S.A. and knocked out Sullivan on February 7, 1849, in 16 rounds, after which Tom Hyer, failing to find anyone to give him action, retired.
1852 —John C. Morrisey claimed the American championship.
1853 —Morrisey defeated Yankee Sullivan, October 12th, 1853, in 37 rounds.
1858 —Morriseey fought John C. Heenan, in Long Point, Canada. Heenan broke his right hand in the first round of the fight with Morrissey, but carried on until the 11th, when he was forced to quit. Heenan challenged for a return match, but Morrissey refused and retired from the ring.
1859 —Heenan claimed title and in 1860, unable to get action in the U.S.A., sailed for England, fighting Tom Sayers in 1860 and Tom King in 1863.
1863 —Owing to Heenan's continued absence from the U.S.A., Joe Coburn and Mike McCoole became joint claimants for the American championship. Coburn knocked out McCoole in 63 rounds, May 5, Cumberland, Md.
1865 —Coburn announced retirement; McCoole claimed title.
1869 —Tom Allen of England defeated Bill Davis in 43 rounds on January 12, near St. Louis, and disputed McCooley's titular claims.

INTERNATIONAL BARE KNUCKLE CHAMPIONS

In 1869, Tom Allen, a Britisher who had settled in the U.S., claimed the American crown after defeating several opponents. This claim was disputed by Mike McCoole and a bout was arranged to settle the matter of supremacy and to determine the American champion.

1869 —McCoole and Allen met June 15th near St. Louis, McCoole winning on a questionable foul in nine rounds.
1870 —Mace, regarded as world's champion by succession to Tom King's vacated throne, stopped Allen, 10 rounds, May 10th, near Kennersville, La.
1871 —Mace and Joe Coburn, who returned from retirement, fought twice without result. The first was halted by police. They met again near St. Louis, November 30, 1871, fought 12 rounds, withdrew from the ring and referee called it a "draw." Coburn again retired and never returned.
1873 —Mace, 42 years old, retired. He devoted himself thereafter to teaching boxing in the U.S.A. and England and died in 1911 at the age of 80.
1873 —McCoole and Allen, the ancient and rival claimants, returned to the ring. They battled near St. Louis, September 23, and Allen stopped McCoole. McCoole retired. Allen called himself "World's Champion."
1876 —Joe Goss, rated next to Mace in England, arrived in the U.S.A., and challenged Allen. They fought near Covington, Ky., September 7th. Allen was disqualified in the 21st for fouling. That victory made Goss the world's champion under London Prize Ring Rules.
1880 —(June 21) Paddy Ryan, an American, knocked out Goss in the 87th round (1 hr. 24 min.) on May 30th, near Colliers Station, W. Va., in a fight for the world's championship. Ryan thus became the first American to hold the undisputed bare knuckle championship of the world.
1882 —(Feb. 7) John L. Sullivan knocked out Ryan, in 9 rounds, in Mississippi City, Miss., and became the last of the bare knuckle world champions. Sullivan was never defeated as a London Prize Ring Champion and though he lost to Corbett in the first gloves title bout, he retained his bare knuckle crown.

Sports Writers generally acknowledge Corbett as the first world champion under gloves rules, though some dispute this claim and give the crown to Jeffries.

MARQUIS OF QUEENSBERRY RULES

John Sholto Douglas, eighth Marquis of Queensberry, who succeeded to the title in 1858 and died in 1900, was responsible for putting these rules into effect to supersede the London Prize Ring code. Under the new rules a round consisted of three minutes and a rest period of one minute. The new rules were written by John Graham Chambers. The Marquis was not the author. He merely permitted his name to be used as the sponsor. The code first appeared in 1867. Chambers was a member of the Amateur Athletic Club and, as was the custom in those days, he sought a patron to lend his name and Queensberry acquiesced, thereby gaining a lasting fame he really didn't deserve. Here are the rules:

Rule 1—To be a fair stand-up boxing match in a twenty-four foot ring, or as near that size as practicable.

Rule 2—No wrestling or hugging allowed.

Rule 3—The rounds to be of three minutes' duration, and one minute's time between rounds.

Rule 4—If either man fall through weakness or otherwise, he must get up unassisted, ten seconds to be allowed him to do so, the other man meanwhile to return to his corner, and when the fallen man is on his legs the round is to be resumed and continued until the three minutes have expired. If one man fails to come to the scratch in the ten seconds allowed, it shall be in the power of the referee to give his award in favor of the other man.

Rule 5—A man hanging on the ropes in a helpless state, with his toes off the ground, shall be considered down.

Rule 6—No seconds or any other person to be allowed in the ring during the rounds.

Rule 7—Should the contest be stopped by any unavoidable interference, the referee to name the time and place as soon as possible for finishing the contest; so that the match must be won and lost, unless the backers of both men agree to draw the stakes.

Rule 8—The gloves to be fair-sized boxing gloves of the best quality and new.

Rule 9—Should a glove burst, or come off, it must be replaced to the referee's satisfaction.

Rule 10—A man on one knee is considered down, and if struck is entitled to the stakes.

Rule 11—No shoes or boots with springs allowed.

Rule 12—The contest in all other respects to be governed by revised rules of the London Prize Ring.

HOW A FIGHT IS SCORED

Here's how a fight is scored in New York under State Commission rules. The Judges and referee judge the fight on both round-by-round scoring and point scoring. If a fight ends in a draw so far as rounds scored are concerned, then the official records a winner based on the point score. Here is how Col. Eddie Eagan's point system works:

(1) One point is scored for the boxer winning the round by a shade, zero for the loser.

(2) When the round is a clear win, two points will be credited to the winner and zero for the loser.

(3) If it is a one-sided round, the winner will receive three points and the loser none. Three points are also awarded if a fighter scores a knock-down and is well out in front.

(4) If it is a one-sided round plus more than one knock-down the winner of the round will receive four points.

In the majority of States that are members of the World Boxing Association the 5 point must system is used. In this system the winning fighter, if he shades his opponent, receives 5 points and the loser 4. A clean knockdown with a clear margin for the round gives the winner 5 to 3, and so down the line.

Massachusetts, Ohio, Texas, Miami Beach, use the 10 points must system.

New Jersey uses rounds system. California uses a five point system under which the winner of a round can get anywhere from 1 to 5 points while the loser receives none. An even round is scored 0-0.

WHEN A TITLE CHANGES HANDS

1. If the champion and challenger each makes the weight and the champion loses by decision, by a knockout, by disqualification or by quitting, he loses the title.

2. If the champion is overweight and the challenger scales within the weight limit, if the bout takes place and the champion loses, his opponent wins the title. If the challenger loses, the title is vacant and an elimination decides a new title holder. The challenger becomes the Number One contender.

3. If the champion makes the weight and the challenger fails to do so, the champion, whether he wins or loses the bout, retains his throne.

4. If a title match is called off after the weigh-in because the champion is overweight, he loses the title and in an elimination, his opponent becomes the Number One contender.

5. If the champion and challenger fail to make the weight, the bout may proceed as a non-title match.

COUNTING AFTER BELL ENDS A ROUND

In New York, California and all of the W.B.A. States, if a boxer is down during any round prior to the final round, and the bell sounds ending the round, the referee continues the count if the boxer is still down and can count him out if he fails to get to his feet before the ten count is completed.

BREAKDOWN OF OFFICIALS' CARDS IN SCORING

The Tippy Larkin-Lulu Costantino lightweight fight at Madison Square Garden, New York, on Wednesday, February 9, 1944, was the first time that the breakdown of the officials' cards were announced over the loudspeaker. Instead of merely announcing "Winner—Larkin," the announcer, George Kobb, gave the breakdown as Judge Joe Agnello, 9-1 for Larkin, Judge Sam Robinson, 8-2 for Larkin, Referee Arthur Susskind (Young Otto), 9-1 for Larkin, "Winner by unanimous decision—Tippy Larkin."

FAMOUS RING REVERSALS

JACK McAULIFFE vs. PHILADELPHIA TOMMY RYAN

September 30, 1897, Scranton, Pennsylvania

Jack McAuliffe, undefeated lightweight champion, in come-back bout, defeated at catchweights, Philadelphia Tommy Ryan, a welterweight, in a 10-round bout.

Referee Pat Murphy first gave the decision to Ryan, although McAuliffe had best of the fight. It was agreed before the fight that the decision should be a draw and that McAuliffe would not try to put Ryan out. The referee, thinking that the decision should go to Ryan if he was on his feet at the end of the tenth round, gave the Philadelphian the decision.

After the fight, however, when he became acquainted with the agreement, Murphy changed the decision, giving it to the furious McAuliffe.

In the second round McAuliffe floored Ryan, giving him a chance to get up and recover.

This is the first reversal under the Marquis of Queensberry Rules in America.

WILLIE LEWIS vs. DIXIE KID

April 29, 1911, Paris, France

Dixie Kid (Aaron L. Brown), former holder world welterweight title, defeated Willie Lewis, 20 rounds.

The referee gave Lewis the decision.

The next day the referee's decision was reversed by a jury of Parisian sportsmen in favor of Dixie Kid.

PACKEY O'GATTY vs. ROY MOORE

January 21, 1921, New York, New York

Packey O'Gatty defeated Roy Moore, the St. Paul bantamweight, on a foul in 3 rounds of a scheduled 15-round bout. Upon leaving the ring, referee Ed Pollack was congratulated by Deputy Commissioner Walter Hook. The next day Hook held up O'Gatty's purse; changed the decision to "No-Contest"; suspended O'Gatty, the winner; his manager, Jimmy Twyford and the referee for 90 days. O'Gatty and Twyford instigated legal action against the Commission for interfering with the decision of the referee.

The case was tried before Justice John MacCrate in the State Supreme Court, Brooklyn, New York, on April 11, 1921. Justice MacCrate

ruled that the referee's decision under the Walker Law should stand.

Thus, the O'Gatty-Moore match resulted in the first reversal of a referee's decision under the Walker Law. The legal action definitely established a referee's verdict as final. O'Gatty had a special Bill passed by a State to gain payment for the bout.

Senators James J. Walker and Jeremiah F. Twoomey drew up a Bill, which passed the Senate, and Governor Nathaniel Miller signed it on March 18, 1922. This resulted in New York State, for the first time in its history, paying a boxer his purse, $1,252.50.

MIKE McTIGUE vs. YOUNG STRIBLING

October 4, 1923, Columbus, Georgia

Mike McTigue, world light heavyweight champion, and Young Stribling fought 10 rounds to a draw. Referee Harry Ertle was surrounded by a mob of infuriated partisan fans who convinced Ertle to change the verdict. He did, and proclaimed Stribling the winner and new world light heavyweight champion.

Three hours later, when Ertle, McTigue and his manager Joe Jacobs were safely out of Georgia, Ertle telephoned the press services and Georgia papers that he had nullified the verdict in Stribling's favor and that the original draw decision was correct.

Young Stribling, for three hours, was the world light heavyweight champion.

JOE DUNDEE vs. CHARLIE O'CONNELL

February 25, 1925, New York, New York

(The Boxing Board had passed a rule a few months before, making it obligatory for a referee to disqualify a boxer who went down without being hit.)

Joe Dundee of Baltimore, who later became welterweight title holder, was floored by Charlie O'Connell of Cleveland for a nine-count. Dundee was groggy when he arose and, without being struck, went down to one knee. Referee Jim Crowley immediately disqualified Dundee and awarded the decision to O'Connell. The referee and the two fighters had just left the ring when Deputy Commissioner John J. Phelan, then a Colonel, but later a General, rushed to the ringside, roaring: "All of you get back into the ring and continue the fight."

The referee remained adamant and said his decision would stand. The fighters re-entered the ring and the bout went on, under protest of the referee. O'Connell received the decision at the end of the 10 rounds.

TOMMY LOUGHRAN vs. RAY IMPELLETTIERE

November 22, 1933, New York, New York (At the Bronx Coliseum)

Tommy Loughran's lower lip was bleeding so badly in his fight with Ray Impellettiere that, in the sixth round, referee Pete Hartley stopped the fight. Boxing Commissioner Bill Brown ordered Hartley to let the fight go on.

Loughran won the decision in 10 rounds.

RAY ROBINSON vs. GERHARD HECHT

June 24, 1951, Berlin, Germany

World middleweight champion Ray Robinson was disqualified for using kidney blows on Gerhard Hecht and was the loser on a foul. A riot followed. Twelve hours later Robinson was given a clean bill of health by the Berlin Boxing Commission, which reversed the referee's decision to "No-Decision."

CARMEN BASILIO vs. CHUCK DAVEY

May 29, 1952, Syracuse, New York

The official verdict originally gave Carmen Basilio the decision over Chuck Davey in a 10-round bout, but discrepancies on the referee's card resulted in a reversal to a draw by Commissioner Robert K. Christenberry.

JOEY GIARDELLO vs. BILLY GRAHAM

December 19, 1952, New York, New York (At Madison Square Garden)

Joey Giardello won over Billy Graham in a 10-round bout. Referee Ray Miller's score card was 5-4-1 for Giardello; Judge Charles Shortell, 7-3 for Graham and Judge Joe Agnello (Joe Coster), 6-4 for Giardello. Commissioners Bob Christenberry and C. B. Powell, at the ringside, changed Agnello's card to 5-5 rounds and 6-5 points for Graham, which gave him the bout.

On February 17, 1953, before State Supreme Court Justice Bernard Botein in New York City, the ruling was reversed, which gave Graham the decision over Giardello after the latter had been voted the victor in a split decision.

This marked the second time in the history of New York State Boxing that a boxer brought successful court action against the Commission for a reversal of a decision.

JOEY GIARDELLO vs. WILLIE VAUGHN

March 27, 1957, Kansas City, Missouri

The official verdict gave Willie Vaughn of California the bout over Joey Giardello by two to one. The referee Ray Sissom's card was incorrectly marked and the verdict was officially changed to "No-Decision" by the Boxing Commission. It was a 10-round bout.

CONTROVERSIAL DECISIONS

(Breakdown of scoring in controversial and disputed fights and other bouts of interest)

LOUIS-WALCOTT FIRST FIGHT

(December 5, 1947, Madison Square Garden, New York, N.Y.)

Referee Goldstein—W W L W E L W WE L W W L L L. Rounds, Walcott 7; Louis 6; Even 2. Points, Walcott 15; Louis 11.

Judge Monroe—W W L W L L L L W L L W W L L. Rounds, Louis 9; Walcott 6. Points, Louis 11; Walcott 10.

Judge Forbes—W W L W L L L W W E L W L L
L. Rounds, Louis 8; Walcott 6; Even 1. Points, Louis 9; Walcott 12.
Louis won split fifteen round decision.

MAXIM-ROBINSON FIGHT

(June 25, 1952, Yankee Stadium, New York, N.Y.)

Judge Barnes—Rounds, Robinson 10; Maxim 3.

Judge Aidala—Rounds, Robinson 9; Maxim 3; Even 1.

*Referee Goldstein—Rounds, Robinson 5; Maxim 2; Even 3.

Referee Miller—Rounds, Robinson 2; Maxim 1.

*Goldstein was victim of heat exhaustion after ten rounds and Miller replaced him.

Robinson could not come out for the fourteenth round; fight officially became technical knockout victory for Maxim in fourteenth.

LOUIS-SIMON FIRST FIGHT

(March 21, 1941, Olympia Arena, Detroit, Mich.)

Judge Butler—Rounds, Louis 3; Simon 1; Even 8.

Judge Neville—Rounds, Louis 7; Simon 4; Even 1.

Referee Hennessy—Rounds, Louis 9; Simon 2; Even 1.

Louis knocked out Simon in 1:20 of the thirteenth round.

LOUIS-FARR FIGHT

(August 30, 1937, Yankee Stadium, New York, N.Y.)

Judge McPartland—Rounds, Louis 9; Farr 6.

Judge Lynch—Rounds, Louis 8; Farr 5; Even 2.

Referee Donovan—Rounds, Louis 13; Farr 1; Even 1.

Louis won unanimous fifteen round decision.

LOUIS-CONN FIRST FIGHT

(June 18, 1941, Polo Grounds, New York, N.Y.)

Judge Healy—L L C C L L L C C L C C.
Rounds—Conn 6; Louis 6.
Judge Monroe—L L C C L L C C C E C C.
Rounds—Conn 7; Louis 4; even 1.

Referee Joseph—L L C C L L C C C L C C.
Rounds—Conn 7; Louis 5.
Louis knocked out Conn in 2:58 of the thirteenth round.

AMBERS-ARMSTRONG SECOND FIGHT

(August 22, 1939, Yankee Stadium, New York, N.Y.)

Referee Donovan—H L L H L L L H L H L H H H L
Rounds—Ambers 8; Armstrong 7.
Judge Healy—L L L H L L L L L L H E H L
Rounds—Ambers 11; Armstrong 3; Even 1.
Judge Fullam—L L L H L H L H L H H L H
Rounds—Ambers 8; Armstrong 7.

(L for Lou Ambers; H for Henry Armstrong).
Note: Ambers was awarded the second, fifth, seventh, ninth and eleventh rounds. Referee Donovan penalizing Armstrong because of foul punches.

Ambers won unanimous decision.

SAXTON-BASILIO FIRST FIGHT

(March 14, 1956, Chicago Stadium, Chicago, Ill.)

Referee Gilmer
Basilio—10 10 9 10 10 9 10 8 10 10 9 10 9 9 9—142.
Saxton—10 9 10 9 10 10 9 10 9 8 10-10 10 10 10—144.

Judge Hintz
Basilio—9 10 9 9 10 9 9 8 9 10-9 8 9 10 10—138.
Saxton—10 8 10 10 10 10 10 10 10-9 10 10 10 9 9—145.

Judge McManus
Basilio—10 10 9 9 10 9 9 9 9-10 9 9 9 9 10—140.
Saxton—10 9 10 10 9 10 10 10 10 9-10 10 10 10 10—147.

Saxton won unanimous decision.

SAXTON-GAVILAN FIGHT

(October 20, 1954, Convention Hall, Philadelphia, Pa.)

Referee Pantaleo—S S G S S S S G S S G S G G G
Rounds—Saxton 9; Gavilan 6.
Judge Mina—S S G S G S G S E S S E G G G
Rounds—Saxton 7; Gavilan 6; Even 2.

Judge Lopinson—S S G S S S G G S S S E G G G
Rounds—Saxton 8; Gavilan 6, Even 1.
Saxton won unanimous decision.

ANGOTT-STOLZ FIGHT

May 15, 1942, New York City, N.Y. (Madison Square Garden)

Referee Frank Fullam, 8-6-1 Stolz; Judge George LeCron and Judge John Potter, 8-6-1, Angott. Stolz was penalized two rounds for low blows by the referee which caused the judges to change their votes.

WALCOTT-CHARLES FOURTH FIGHT

June 5, 1952 (Municipal Stadium, Philadelphia, Pa.)

Referee Zack Clayton, 9-6, Walcott; Judge Peter Tomasco, 7-6-2, Walcott; Judge Buck McTiernan, 8-7, Walcott. The fight was claimed by Walcott when all officials gave him the last round.

GREAVES-TIGER

June 22, 1960 (Edmonton, Alberta, Canada)

The fight was announced as a draw. After rechecking the card of referee Johnny Smith, who had scored the bout 5-5-5, it was discovered he had scored it 6-4-5 for Greaves thus giving the decision to Greaves, and along with the verdict the British Empire Middleweight Title. The two judges voted as follows: Dr. Les Willocks, 7-5-3, Greaves; Dr. Louis Schwartz, 9-6, Tiger.

BASILIO-DAVEY FIRST FIGHT

(May 29, 1952, War Memorial Auditorium, Syracuse, N.Y.)

Referee Palmer—Rounds; Davey 3; Basilio 3; Even 4.

Judge Smith—Rounds: Davey 5, Basilio 4, Even 1.

Judge Fazio—Rounds: Davey 5; Basilio 5. Points: Basilio 6; Davey 5.

Basilio was first declared the winner but a check of the officials' scorecards revealed that Referee Palmer's point score, favoring Basilio was incomplete. The New York State Athletic Commission eventually tossed the referee's card out and based the revised decision, a draw, on the cards of the two judges.

GIARDELLO-VAUGHN

(March 27, 1957, Municipal Auditorium, Kansas City, Mo.)

Referee Sissom

Giardello—5 4 5 5 4 4 4 5 4 5—45
Vaughn—5 5 4 4 5 5 5 5 5 4—47

Judge Brown

Giardello—5 5 5 4 5 4 4 4 4 4—45
Vaughn—4 4 4 5 5 5 5 5 5 5—47

Judge Robbins

Giardello—5 4 5 5 4 5 5 5 4 5—47
Vaughn—4 5 3 3 5 4 4 4 5 4—41

Though the fight was being scored under the 5-point system (winner of the round receives 5 points, the loser 4 points or less), Referee Sission inadvertantly scored the rounds under the 10-point divisable system (even round 5-points for each fighter, the winner of a round to get 6 or more points, the loser 4 points or less).

On his revised card (above), one point was taken away from Vaughn in the 2nd, 5th, 6th, 7th and 9th, rounds; one point was taken away from Giardello in the 3rd, 4th and 10th rounds. The Missouri Athletic Commission later declared the referee's card void and the bout officially recorded as ending in "no decision."

FULLMER-ROBINSON

(December 3, 1960, Sports Arena, Los Angeles, Calif.)

Referee Hart

Fullmer—0 1 0 0 0 0 1 0 1 1 0 0 0-0 0—4
Robinson—1 0 1 2 1 1 0 1 0 0 2 0 1-1 0—11

Judge Latka

Fullmer—1 1 1 0 0 0 1 0 1 1 0 0 1 0-1—8
Robinson—0 0 0 2 1 1 0 1 0 0 2 0 0-1 0—8

Judge Grossman

Fullmer—0 1 1 0 1 1 1 0 1 1 0 1 1 0-0—9
Robinson— 0 0 0 1 0 0 0 1 0 0 1 0-0 1 1—5

The decision was a draw.

FAMECHON-HARADA

(July 28, 1969, Sydney, Australia)

Johnny Famechon, Australia, 124½ drew with Fighting Harada, Japan, 125¾ in 15 rounds for the World Featherweight title. Willie Pep the referee raised the hands of both boxers at the end of the bout. A check of Pep's scored card showed that Famechon had won the bout on a 5 point must system, 70-69, instead of the draw decision 70-70.

This was announced to the fans after Famechon was on the way to his dressing room. The decision was unpopular. All three Sydney papers gave Harada the fight by a narrow margin.

Harada was on the deck once in the fifth round. Famechon was floored in the second and fourteenth and the 11th was ruled a slip by Pep.

AMERICAN EXPEDITIONARY FORCES (A.E.F.) CHAMPIONS

Finals held at Cirque de Paris, Paris, France, April 25, 1919

Heavyweight—Bob Martin (Terre Alta, W. Va.) defeated Fay Kaiser, 10 rounds.
Light Heavyweight—Gene Tunney (New York) outpointed Ted Jamison, 10 rounds.
Middleweight—Jackie Clark (Allentown, Pa.) whipped Riz Walters, 10 rounds.
Welterweight—Billy Kleck (New Orleans, La.) defeated Johnny Summers, 13 rounds (unable to arrive at decision in 10 rounds, three extra rounds were ordered to decide issue).
Lightweight—Leo Patterson (Joplin, Mo.) outfought Bushy Graham, 10 rounds.
Featherweight—Johnny Fundy (Pittsburgh, Pa.) won on default when opponent, Tommy Gherity, was shipped back to United States.
Bantamweight—Babe Asher (St. Louis, Mo.) decisioned George Schrieber, 10 rounds.

OLYMPIC GAMES BOXING CHAMPIONS

1896—Athens, Greece
1900—Paris, France
1904—St. Louis, Mo.
1906—Athens, Greece
1908—London, England
1912—Stockholm, Sweden
1920—Antwerp, Belgium
1924—Paris, France
1928—Amsterdam, Holland
1932—Los Angeles, Calif.
1936—Berlin, Germany
1948—London, England
1952—Helsinki, Finland
1956—Melbourne, Australia
1960—Rome, Italy
1964—Tokyo, Japan
1968—Mexico City, Mexico
1972—Munich, Germany

History of Olympic Boxing—First accepted as part of the program in the 1904 Games. In that year all but the light heavyweight class competition took place.

In 1908 the flyweight limit was placed at 105 pounds. In 1906, 1908 and 1912 competition, the flyweight class was eliminated from the program but was restored in the 1920 Games.

All boxing was eliminated from the 1906 Olympic Games in Athens. In the 1908 Games in London, there was no boxing in the flyweight, welterweight and light heavyweight divisions.

In 1912, the Olympic Committee omitted all boxing from the program.

There has been only one double winner in Olympic boxing competition since the boxing program was installed. O. L. Kirk of the United States won both the bantamweight and featherweight titles in 1904. He scaled 115 pounds.

H.W. Mallin of Great Britain was the first boxer who succeeded in holding his Olympic title through two sets of Games. He won the middleweight championship in both 1920 and 1924 Olympic Games.

Laszlo Papp of Hungary is the first boxer to win gold medals in three consecutive Olympics. He gained the middleweight crown in 1948, and won the light middleweight championship in 1952 and 1956.

Since the start of the modern Olympics, the United States has won 25 gold medals. Great Britain and Italy, each with eleven, are next. Then comes Hungary, 8, Argentina, 7, Russia 7, South Africa, 6, Poland, 5, Germany, 3, Czechslovakia, 3, France, 3, Finland 2, Canada, 2, New Zealand, 1, Denmark, 1, Holland, 1, Belgium, 1, Rumani, 1, Norway, 1 and Japan, 1.

Eight boxers who won Olympic titles went on to win a world championship as a professional. Six are Americans and the lone exceptions are Pascual Perez of Argentina and Nivno Benvenuti of Italy.

Frankie Genaro, Olympic flyweight champion, 1920, won the world flyweight title in 1928.

Fidel LaBarba, Olympic flyweight champion, 1924, won the world flyweight title in 1927.

Jackie Fields, Olympic featherweight champion, 1924, won the world welterweight title in 1929.

Pascual Perez, Olympic flyweight champion, 1948, won the world flyweight title in 1954.

Floyd Patterson, Olympic middleweight champion, 1952, won the world heavyweight title in 1956.

Cassius Clay, Olympic light heavyweight champion in 1960, won the world heavyweight pro title in 1964.

Nino Benvenuti, Italy, Olympic welterweight champion, 1960, won world middleweight title in 1967.

Joe Frazier, Olympic Heavyweight Champion, Tokyo 1964, won World Heavyweight Title in 1970.

George Foreman, Hayward, Calif., Olympic heavyweight champion in 1968, won world heavyweight title in 1973.

Here is a complete list of winners in all boxing competition since 1904:

*St. Louis—1904

Heavyweight—Sam Berger, U.S.
Middleweight—Charles Mayer, U.S.
Welterweight—Al Young, U.S.
Lightweight—H.J. Spangler, U.S.
Featherweight—O.L. Kirk, U.S.
Bantamweight—O.L. Kirk, U.S.
Flyweight—George V. Finnegan, U.S.

*London—1908

Heavyweight—A.L. Oldham, Gr. Brit.
Middleweight—J.W.H.T. Douglas, Gr. B.
Lightweight—F. Grace, Gr. Brit.
Featherweight—R.K. Gunn, Gr. Brit.
Bantamweight—H. Thomas, Gr. Brit.

*The United States and Great Britain are the only nations to make a clean sweep in any of the Olympic Games boxing competition, the former in 1904 and Great Britain in 1908.

Antwerp—1920

Heavyweight—R.R. Rawson, Gr. Brit.
Light Heavyweight—Eddie Eagan, U.S.
Middleweight—H.W. Mallin, Gr. Brit.
Welterweight—T. Schneider, Canada
Lightweight—Sam Mossberg, U.S.
Featherweight—R. Fritsch, France
Bantamweight—C. Walker, So. Africa
Flyweight—Frankie Genaro, U.S.

Paris—1924

Heavyweight—Otto Von Porat, Norway
Light Heavyweight—H.J. Mitchell, Gr. Br.
Middleweight—H.W. Mallin, Gr. Brit.
Welterweight—J. Delarge, Belgium
Lightweight—H. Nielsen, Denmark
Featherweight—Jackie Fields, U.S.
Bantamweight—Willie Smith, So. Africa
Flyweight—Fidel LaBarba, U.S.

Amsterdam—1928

Heavyweight—A Rodriguez Jurado, Argentina
Light Heavyweight—Vittorio Avendano, Argentina
Middleweight—Pietro Toscani, Italy
Welterweight—Ed Morgan, New Zealand
Lightweight—Carlo Orlando, Italy
Featherweight—L. Van Klaveren, Holland
Bantamweight—Vittorio Tamagnini, Italy
Flyweight—Anton Kocsis, Hungary

Los Angeles—1932

Heavyweight—Santiago Alberto Lovell, Argentina
Light Heavyweight—David E. Carstens, South Africa
Middleweight—Carmen Barth, U.S.
Welterweight—Eddie Flynn, U.S.
Lightweight—Laurie Stevens, So. Africa
Featherweight—Carmelo Ambrosio Robledo, Argentina
Bantamweight—Horace Gwynne, Canada
Flyweight—Stephen Enekes, Hungary

Berlin—1936

Heavyweight—Herbert Runge, Germany
Light Heavyweight—Roger Michelot, France
Middleweight—Jean Despeaux, France
Welterweight—Sten Suvio, Finland
Lightweight—Imre Harangi, Hungary
Featherweight—Oscar Casanovas, Argentina
Bantamweight—Underico Sergo, Italy
Flyweight—Willi Kaiser, Germany

London—1948

Heavyweight—Rafael Iglesis, Argentina
Light Heavyweight—George Hunter, South Africa
Middleweight—Laszlo Papp, Hungary
Welterweight—Julius Torma, Czechoslo.
Lightweight—Gerald Dreyer, So. Africa
Featherweight—Ernesto Formenti, Italy
Bantamweight—Tibor Csik, Hungary
Flyweight—Pascual Perez, Argentina

Helsinski—1952

Heavyweight—Edward Sanders, U.S.
Light Heavyweight—Norvel Lee, U.S.
Middleweight—Floyd Patterson, U.S.
Light Middleweight—Laszlo Papp, Hungary
Welterweight—Zygmunt Chychia, Poland
Light Welterweight—Charles Adkins, U.S.
Lightweight—Aureliano Bolognesi, Italy
Featherweight—Jan Zachara, Czechoslo.
Bantamweight—Peni Hamalainen, Finland
Flyweight—Nate Brooks, U.S.

Melbourne—1956

Heavyweight—Peter Rademacher, U.S.
Light Heavyweight—James Boyd, U.S.
Middleweight—Guennaddi Chatkov, Russia
Light Middleweight—Laszlo Papp, Hungary
Welterweight—Necolae Linca, Rumania
Light Welterweight—Vladimir Enguibarian, Russia
Lightweight—Richard McTaggart, Gr. Brit.
Featherweight—Vladimir Safronov, Russia
Bantamweight—Wolfgang Behrrendt, Germany.
Flyweight—Terry Spinks, Great Britain

For semi-final and final bouts of Melbourne Olympic Games see 1960 edition.

Rome—1960

Flyweights—Guyle Torok, Hungary defeated Sergei Siyko, Russia, points.
Bantamweights—Oley Grigoriev, Russia, defeated Primo Zamparini, Italy, points.
Featherweights—Francisco Musso, Italy, defeated Jerzy Adamski, Poland, points.
Lightweights—Kazimierz Pazdzior, Poland, defeated Sandro Lo Popolo, Italy, points.
Light Welterweights—Bohumil Nemecek, Czechoslovakia, defeated Clement Quartey, Ghana, points.
Welterweights—Giovanni Benvenuti, Italy, defeated Yuri Radoniak, Russia, points.
Light Middleweights—J. Wilbert McClure, U.S.A., defeated Carmelo Bossi, Italy, points.
Middleweight—Edward Crook, U.S.A., defeated Tadvesz Walasak, Poland, points.
Light Heavyweights—Cassius Clay, U.S.A., defeated Zigzy Pietrzykowski, Poland, points.
Heavyweights—Francisco De Piccoli, Italy, knocked out Daniel Bekker, South Africa, first round.

Tokyo—1964

FLYWEIGHT
1. Fernando Atzori (Italy
2. Artur Olech (Poland)
3. Robert Carmody (USA)
3. Stanislav Sorokin (USSR)

BANTAMWEIGHT
1. Takeo Sakurai (Japan)
2. Shin Cho Chung (Korea)
3. Juan Mendoza (Mexico)
3. Washington Rodriguez (Uruguay)

FEATHERWEIGHT
1. Stanislav Stepashkin (USSR)
2. Anthony Villanueva (Philippines)
3. Charles Brown (USA)
3. Heinz Schulz (Germany)

LIGHTWEIGHT
1. Jozef Grudzien (Poland)
2. Vellikton Barannikov (USSR)
3. Ronald Harris (USA)
3. James McCourt (Ireland)

LIGHT WELTERWEIGHT
1. Jerzy Kulej (Poland)
2. Eugeny Frolov (USSR)
3. Eddie Blay (Ghana)
3. Habib Galhia (Tunisia)

WELTERWEIGHT
1. Marian Kasprzyk (Poland)
2. Richardas Tamulis (USSR)
3. Pertti Purhonen (Finland)
3. Silvano Bertini (Italy)

LIGHT MIDDLEWEIGHT
1. Boris Lagutin (USSR)
2. Joseph Gonzales (France)
3. Nojim Maiyegum (Nigeria)
3. Jozef Grzesiak (Poland)

MIDDLEWEIGHT
1. Vallery Popenchenko (USSR)
2. Emil Schulz (Germany)
3. Franco Valle (Italy)
3. Tadeusz Walasek (Poland)

LIGHT HEAVYWEIGHT
1. Cosimo Pinto (Italy)
2. Alexey Kiselion (USSR)
3. Alexander Nicoliv (Bulgaria)
3. Zbigniew Pietrzykowski (Poland)

HEAVYWEIGHT
1. Joseph Frazier (USA)
2. Hans Huber (Germany)
3. Giuseppe Ros (Italy)
3. Vadim Yemelyanov (USSR)

Mexico City—1968

LIGHT FLYWEIGHT
1—Fernando Rodriguez, Venezuela
2—Young Ju Jee, South Korea
Semi-finalists
Harlan Marbley, U.S.A. lost to Rodriguez
Hubert Skrzypozak, Poland, lost to Jee

FLYWEIGHT
1—Ricardo Delgado, Mexico
2—Arthur Olech, Poland
Semi-finalists
Leo Kivalbogo, Uganda, lost to Olech
Servillo Olivera, Brazil, lost to Delgado

BANTAMWEIGHT
1—Valery Sokolov, Russia
2—Eridadi Mukwanga, Uganda
Semi-finalists
Soon II Chang, S.

Eliji Morioka, Japan, lost to Sokolov

FEATHERWEIGHT
1—Antonio Rolden, Mexico
2—Albert Robinson, U.S.A.
Semi-finalists
Ivan Mickailov, Bulgaria, lost to Roldan
Philip Waruinge, Kenya, lost to Robinson

LIGHTWEIGHT
1—Ronnie Harris, U.S.A.
2—Josef Grudzien, Poland
Semi-finalists
Calistrat Cutov, Rumania, lost to Harris
Zronimir Vujin,

LIGHT WELTERWEIGHT
1—Jerzy Kulej, Poland
2—Enrique Regueiferos, Cuba
Semi-finalists
James Wallington, U.S.A.,

Arto Nilsson, Finland, lost to Kulej

WELTERWEIGHT
1—Manfred Wolke, Germany
2—Josef Besala, Cameroon
Semi-finalists
Vladimar Musalimov, Russia, lost to Wolke
Mauro Gulloti, Argentina, lost to Besala

LIGHT MIDDLEWEIGHT
1—Boris Lagutin, Russia
2—Rolando Garbey, Cuba
Semi-finalists
Gunther Meier, Germany, lost to Lagutin
John Baldwin, U.S.A., lost to Garbey

MIDDLEWEIGHT
1—Chris Finnegan, Gt. Britain
2—Alex Kiseloy, Russia
Semi-finalists
Alfred Jones, U.S.A., lost to Finnegan
Augustin Zaragoza, Mexico, lost to Kiselov

LIGHT HEAVYWEIGHT
1—Gan Pozniak, Russia
2—Ion Monea, Rumania Semi-finalists Guergui

HEAVYWEIGHT
1—George Foreman, U.S.A.
2—Jonas Chepulis, Russia
Semi-finalists
Giorgia Bambini, Italy, lost to Foreman
Joaquin Roche, Mexico, lost to Chepulis

Munich—1972

Light Flyweight—Gyoergy Gedo, Hungary.
Flyweight—Gherghi Kostadinov, Bulgaria.
Bantamweight—Orlando Martinez, Cuba.
Featherweight—Boris Kousnetsov, Russia.
Lightweight—Jan Szczepanski, Poland.
Light Welterweight—Ray Seales, Tacoma, Wash.
Welterweight—Emilio Correa, Cuba.
Light Middleweight—Dieter Kottysch, West Germany.
Middleweight—Viatchesiav Lemechev, Russia.
Light Heavyweight—Mate Pavlov, Yugoslavia.
Heavyweight—Teofilo Stevenson, Cuba.

1972 OLYMPIC BOXING TEAM

Here's a rundown on the 11 American fighters in the Olympics and the record each one compiled:

HEAVYWEIGHT—Duane Bobick (1-1).
LIGHT HEAVYWEIGHT—Ray Russell (1-1).
MIDDLEWEIGHT—Marvin Johnson (2-1), bronze medal winner.
LIGHT MIDDLEWEIGHT—Reggie Jones (0-1).
WELTERWEIGHT—Jesse Valdez (4-1), bronze medal winner.
LIGHT WELTERWEIGHT—Ray Seales, gold medal winner.
LIGHTWEIGHT—James Busceme (1-1).
FEATHERWEIGHT—Louis Self (2-1).
BANTAMWEIGHT—Ricky Carreras (3-1), bronze medal winner.
FLYWEIGHT—Tim Dement (1-1).
LIGHT FLYWEIGHT—Dave Armstrong (1-1).

GOLDEN GLOVES COMPETITION

Conceived by the late Arch Ward, Sports Editor of the Chicago Tribune, First Golden Gloves Chicago tournament took place in 1926.

In 1927, Paul Gallico, Sports Editor of the Daily News of New York, an affiliate of the Chicago Tribune, launched the Golden Gloves in New York.

The following year, the Inter-city Golden Gloves championships were staged for the first time.

In subsequent years one newspaper in each major city where amateur boxing took place, was granted the right to stage a tourney for its locality with the champions chosen to compete in Madison Square Garden for the Eastern titles and those in the Mid-West, central part of the U. S. and the Far West finalists competing in Chicago for the Western championships.

Then came the national finals with the East vs. West champions competing alternately in Chicago and New York for the right to face a picked European team, alternating yearly in American and in Europe.

Golden Glovers, some of whom won sectional and national titles before turning professional, have gone far as pros. Those who won world championships, either universally recognized or recognized either by the National Boxing Association or the New York Commission follow:

Joe Louis, Rocky Graziano, Ezzard Charles, Gus Lesnevich, Bob Olin, Barney Ross, Tony Zale, Pete Scalzo, Ray Robinson, Joey Maxim, Solly Kreiger, Harold Dade, Lou Salica, Melio Bettina, Phil Terranova, Johnny Saxton, Nate Brooks, Sal Bartolo, Floyd Patterson, Davey Moore, Emile Griffith and Sonny Liston.

1974 GOLDEN GLOVES TOURNAMENT OF CHAMPIONS FINALS

Las Vegas, Nev.

Division winners

112—Greg Richardson, Cleveland. 119—Danny Hermosillo. Denver. 125— William Berry. Elizabeth. N.J. 132—Curtis Harris. Elizabeth. N.J. 139— Ray Leonard. Washington. D.C. 147—Clinton Jackson. Las Vegas. Nev. 156—Michael Spink. St. Louis. 165—Vonzell Johnson. Columbus. Ohio. 178—Robert Stewart. Lowell. Mass. Heavyweight—Emory Chapman. Las Vegas. Nev.

1974 NATIONAL AMATEUR ATHLETIC UNION FINALS

June 12—15, Knoxville, Tenn.

CHAMPION

HEAVYWEIGHT
Dwain Bonds, Detroit, MI

178 POUNDS
Leon Spinks, U.S. Marine Corps

165 POUNDS
Vonzell Johnson, Columbus, OH

156 POUNDS
Jerome Bennett, U.S. Air Force

147 POUNDS
Clinton Jackson, Evergreen, AL

139 POUNDS
Ray Leonard, Palmer Park, MD

132 POUNDS
James Kenty, Columbus, OH

125 POUNDS
Mike Hess, Eugene, OR

119 POUNDS
Miguel Ayala, Fort Worth, TX

112 POUNDS
Gregory Richardson, Youngstown, OH

106 POUNDS
Claudell Atkins, St. Louis, MO

RUNNER UP

Marvin Stinson, Philadelphia, PA
Michael Dokes, Akron, OH
Charles Bryant, U.S. Army
Larry Smith, San Francisco, CA
Alfred Fletcher, Bronx, NY
Paul Sherry, San Francisco, CA
Aaron Pryor, Cincinnati, OH
Juan Hidalgo, Miami, FL
Mike Johnson, U.S. Navy
Derrick Holmes, Washington, DC
Julio Rodrigues, Honolulu, HI

1971 PAN AMERICAN GAMES

Cali, Venezuela

HEAVYWEIGHT—Duane Bobick, Bowlus, Minn.
178—Pounds—Ray Russell, U.S.A.
165—Pounds—F. Quinalez, Venezuela
156—Pounds—R. Garbey, Cuba
147—Pounds—E. Correa, Cuba
139—Pounds—E. Reguiferos, Cuba
132—Pounds—L. Davila, Puerto Rico
126—Pounds—J. Garcia, Mexico
119—Pounds—P. Flores, Mexico
112—Pounds—F. Rodriguez, Venezuela
106—Pounds—R. Carbonnell, Cuba

1974 NEW YORK GOLDEN GLOVES CHAMPIONS

FINALS

OPEN CLASS

106 lbs.—Gabe Perillo, PAL (Sweeney Center) Referee stopped fight, 1:43 of round 3, beating out Ricardo Torres of Wagner Center.

112 lbs.—Anthony Stokes, United Block Association, outpointed Jimmy Magnifico, Leather Pushers A.C.

118 lbs.—Anthony Santana, PAL (Phipps Center outpointed Malcom Driver, PAL, (Howard Houses).

126 lbs.—Howard Davis, unattached, KO'd Fernando Rodriguez, Solar Sporting Club, 2:40 of 1st round.

135 lbs.—Terrance Butler, PAL, (Wynn Center) Outpointed Luis Rodriguez, Wagner Center.

147 lbs.—Alfred Fletcher, Morrisania Youth Center, outpointed Jose Elias, NYC Recreation (St. Jogn's).

160 lbs.—John Mills, Islip Town Recreation, outpointed David Rogers, United Block Ass'n.

175 lbs.—Edward Davis, Time Out Club, outpointed Al Fracker, Army (West Point).

Heavyweight—Gregory Brazell, NYC Fire Dept. A, outpointed C.J. Bar Brown, Morrisania Youth Center

SUB-NOVICE CLASS

106 lbs.—Pedro Alvarado, Solar Sporting Club, outpointed Luis Diaz, NYC-Recreation (St. Mary's).

112 lbs.—Ismael Maldonado, PAL (Howard Houses) outpointed Hipolito Padilla, Solar Sporting Club.

118 lbs.—Toney Bruce, NYC Recreation (St. Mary's) outpointed Rusberto Santiago, Solar Sporting Club.

126 lbs.—Marcial Santiago, Solar Sporting Club, outpointed Angel Ortiz, Wagner Center.

135 lbs.—Carlos Paneta, PAL (Lynch Center) outpointed Otis Brown, Knights CC.

147 lbs.—Johnny Hayes, NYC Fire Department AA, outpointed Steve Perez, Morrisania Youth Center.

160 lbs.—Jerry Johnson, Army (West Point) outpointed Manuel Melon, NYC Recreation (St. John's).

175 lbs.—Earl Leon, Solar Sporting Club, outpointed Jose Rosa, Solar Sporting Club.

Heavyweight—Mike Orrach Islip Town Recreation - winner by forfeit, over Timothy Marquart, Empire Sporting Club.

WORLD CHAMPIONS

As of Dec. 15, 1973

Heavyweight—Cassius Clay, Chicago, Ill.
Light Heavyweight—Vacant
Middleweight—Carlos Monzon, Argentina
Junior Middleweight—Oscar Alvarado, Uvalde, Texas
Welterweight—Jose Napoles, Mexico
Junior Welterweight—Antonio Cervantes, Colombia
Lightweight—Roberto Duran, Panama
Junior Lightweight—Ben Villaflor, Phillipines
Featherweight—Vacant
Bantamweight—Soo Hwan Hons, Korea
Flyweight—Vacant

WORLD BOXING ASSOCIATION CHAMPIONS

Light-Heavyweight—Victor Galindez, Argentina
Featherweight—Alexis Arguello
Flyweight—Susumu Hanagata, Japan

E.B.U. CHAMPIONS

HEAVYWEIGHT—Joe Bugner, England
LIGHT HEAVYWEIGHT—Domenico Adinolfi, Italy
MIDDLEWEIGHT—Kevin Finnegan, England
JUNIOR MIDDLEWEIGHT—Jose Duran, Spain
WELTERWEIGHT—John Stracey, England
JUNIOR WELTERWEIGHT—Pedro Fernandez, Spain
LIGHTWEIGHT—Ken Buchanan, Scotland
JUNIOR LIGHTWEIGHT—Sven-Erik Paulsen, Norway
FEATHERWEIGHT—Gitano Jiminez, Spain
BANTAMWEIGHT—Bob Allorey, Spain
FLYWEIGHT—Franco Udella, Italy

BRITISH COMMONWEALTH

HEAVYWEIGHT—Danny McAlinden, Ireland
LIGHT HEAVYWEIGHT—John Conteh, England
MIDDLEWEIGHT—Tony Mundine, Australia
JUNIOR MIDDLEWEIGHT—Charkey Ramon, Australia
WELTERWEIGHT—Clyde Gray, Canada
JUNIOR WELTERWEIGHT—Hector Thompson, Australia
LIGHTWEIGHT—Percy Hayles, Jamaica, W.I.
FEATHERWEIGHT—Dave Kotey, Ghana
BANTAMWEIGHT—Paul Ferreri, Australia
FLYWEIGHT—Jim West, Australia

BRITISH CHAMPIONS

HEAVYWEIGHT—Danny McAlinden
LIGHT HEAVYWEIGHT—John Conteh
MIDDLEWEIGHT—Vacant
JUNIOR MIDDLEWEIGHT—Maurice Hope
WELTERWEIGHT—John Stracey
JUNIOR WELTERWEIGHT—Joey Singleton
LIGHTWEIGHT—Vacant
FEATHERWEIGHT—Evan Armstrong
BANTAMWEIGHT—Dave Needham
FLYWEIGHT—John McCluskey

CANADIAN CHAMPIONS

HEAVYWEIGHT—Vacant
LIGHT HEAVYWEIGHT—Gary Summehayes
MIDDLEWEIGHT—Dave Downey
JUNIOR MIDDLEWEIGHT—Donato Paudano
WELTERWEIGHT—Clyde Gray
JUNIOR WELTERWEIGHT—Lawrence Hafey
LIGHTWEIGHT—Johnny Summehayes

JUNIOR LIGHTWEIGHT—Jo Jo Jackson
FEATHERWEIGHT—Rocky Mac Dougall
BANTAMWEIGHT—Vacant
FLYWEIGHT—Vacant

AUSTRALIAN CHAMPIONS

HEAVYWEIGHT—Tony Mundine
LIGHT HEAVYWEIGHT—Steve Aczel
MIDDLEWEIGHT—Tony Mundine
JUNIOR MIDDLEWEIGHT—Charkey Ramon
WELTERWEIGHT—Rocky Matioli
JUNIOR WELTERWEIGHT—Jeff White
LIGHTWEIGHT—Matt Ropis
JUNIOR LIGHTWEIGHT—Billy Moeller
FEATHERWEIGHT—Tony Ryder
BANTAMWEIGHT—Paul Ferreri
FLYWEIGHT—Jim West

ORIENT CHAMPIONS

MIDDLEWEIGHT—Jae Do Yuk, Korea
JUNIOR MIDDLEWEIGHT—Hideo Kanazawa, Japan
WELTERWEIGHT—Ryu Sorimachi, Japan
JUNIOR WELTERWEIGHT—Chang Kil Lee, Korea
LIGHTWEIGHT—Ishimatsu Suzuki, Japan
JUNIOR LIGHTWEIGHT—Kyun Chai Kim, Korea
FEATHERWEIGHT—Zensuke Utagawa, Japan
JUNIOR FEATHERWEIGHT—Dongkyun Yum
BANTAMWEIGHT—Thanomjit Sukothai, Thailand
FLYWEIGHT—Eribo Salavarria, Philippines

THAILAND CHAMPIONS

WELTERWEIGHT—Vacant
JUNIOR WELTERWEIGHT—Sornravy Yorntrakit
LIGHTWEIGHT—Malaithong Sithkun
FEATHERWEIGHT—Vacant
JUNIOR FEATHERWEIGHT—Komkkit Donjadee
BANTAMWEIGHT—Pord Muanssuain
FLYWEIGHT—Vittaya Phoenchit
JUNIOR FLYWEIGHT—Vacant

SOUTH AMERICAN CHAMPIONS

HEAVYWEIGHT—Luis Pires, Brazil
LIGHT HEAVYWEIGHT—Vacant
MIDDLEWEIGHT—Luis Fabre, Brazil
JUNIOR MIDDLEWEIGHT—Miguiel de Oliviera, Brazil
WELTERWEIGHT—Miguel Campanino, Argentina.
JUNIOR WELTERWEIGHT—Carlos Giminez, Argentina
LIGHTWEIGHT—Hugo Gutierrez, Argentina
JUNIOR LIGHTWEIGHT—Pedro Aguero, Argentina
FEATHERWEIGHT—Kid Pascualito, Paraguay
BANTAMWEIGHT—Benilo Sosa, Argentina
FLYWEIGHT—Gonzalez Cruz, Ecuador

JAPANESE CHAMPIONS

MIDDLEWEIGHT—Vacant
JUNIOR MIDDLEWEIGHT—Kenju Shilata
WELTERWEIGHT—Shoji Tsujimoto
JUNIOR WELTERWEIGHT—Lion Furuyama
LIGHTWEIGHT—Masataka Takayama
JUNIOR LIGHTWEIGHT—Susumu Okabe
FEATHERWEIGHT—Ushiwakamaru Harada
JUNIOR FEATHERWEIGHT—Seiichi Eto
BANTAMWEIGHT—Vacant

FLYWEIGHT—Jiro Takada
JUNIOR FLYWEIGHT—Vacant

MEXICAN CHAMPIONS

HEAVYWEIGHT—Vacant
LIGHT HEAVYWEIGHT—Hildo Silva
MIDDLEWEIGHT—Manuel Elizondo
WELTERWEIGHT—Feliar Vaca
LIGHTWEIGHT—Leonico Ortiz
FEATHERWEIGHT—Salvatore Torres
BANTAMWEIGHT—Jose Luis Soto
FLYWEIGHT—Miguel Canto

KOREAN CHAMPIONS

MIDDLEWEIGHT—Jaekeun Yim
WELTERWEIGHT—Min Cho
JUNIOR WELTERWEIGHT—Bonghi Park
LIGHTWEIGHT—Yungho Oh
JUNIOR LIGHTWEIGHT—Yong soo kim
FEATHERWEIGHT—Moon Suk Choi
JUNIOR FEATHERWEIGHT—Chongtae Yuh
BANTAMWEIGHT—Bor Soo Hwang
FLYWEIGHT—Hak Yung Kim

AMERICAN CHAMPIONS

HEAVYWEIGHT—Joe Frazier, Philadelphia, Pa.
LIGHT HEAVYWEIGHT—Len Hutchins, Detroit, Mich.
MIDDLEWEIGHT—Tiny Licata, New Orleans, La.
JUNIOR MIDDLEWEIGHT—Billy Backus, Syracuse N.Y.
WELTERWEIGHT—Armando Muniz, Los Angeles, Cal.
JUNIOR WELTERWEIGHT—*Tony Petronelli, Tauton, Mass.*
LIGHTWEIGHT—Ray Lampkin, Portland, Ore.
JUNIOR LIGHTWEIGHT—Tyrone Everett, Philadelphia, Pa.
FEATHERWEIGHT—Bobby Chacon, Los Angeles, Calif.
BANTAMWEIGHT—Francisco Villegas, Puerto Rico
FLYWEIGHT—Tony Moreno, San Antonio, Texas

WORLD BOXING COUNCIL

Mr. J. Montano, Jr. Rodrigo L. Salus, P.O. Box 3990, Manila, Philippines

HEAVYWEIGHT—Cassius Clay, Chicago, Ill.
LIGHT HEAVYWEIGHT—John Conteh, England
MIDDLEWEIGHT—Rodrigo Valdez, Colombia
JUNIOR MIDDLEWEIGHT—Oscar Alvarado, Uvalde, Texas
WELTERWEIGHT—Jose Napoles, Mexico
JUNIOR WELTERWEIGHT—Pedro Fernandez, Spain
LIGHTWEIGHT—Ishimatsu Suzuki, Japan
JUNIOR LIGHTWEIGHT—Kuniaki Shibata, Japan
FEATHERWEIGHT—Bobby Chacon, Los Angeles, Cal.
BANTAMWEIGHT—Rodolfo Martiwez, Mexico
FLYWEIGHT—Shoji Osuma, Japan

PHILIPPINES

JUNIOR MIDDLEWEIGHT—Vacant
WELTERWEIGHT—Vacant
JUNIOR WELTERWEIGHT—Dan de Guzman
LIGHTWEIGHT—Tony Jumao-as
JUNIOR LIGHTWEIGHT—Little Gallego
FEATHERWEIGHT—Fel Clementes
JUNIOR FEATHERWEIGHT—Ric Quijano
BANTAMWEIGHT—Conrado Vasquez
FLYWEIGHT—Orlando Javierto
JUNIOR FLYWEIGHT—Dan Reyes

PHILIPPINES

MIDDLEWEIGHT—Luis Arias
WELTERWEIGHT—Fausto Rodriguez
JUNIOR WELTERWEIGHT—Rolando Martinez
LIGHTWEIGHT—Hector Medina
JUNIOR LIGHTWEIGHT—Ezequiel Sanchez
FEATHERWEIGHT—Livio Nolasco
BANTAMWEIGHT—Nelson Cruz Tamariz
FLYWEIGHT—Ignacio Espinal

WORLD BOXING ASSOCIATION ELECTED OFFICERS FOR 1973 – 1974

Office of the President DR. ELIASM CORDOVA, JR. P.O. Box 273, 72nd Street, No. 17 (Urb. Obarrio) Panama 1, Panama Telephone: 23-0868, Calle 72, No. 17 Urbanizacion Obarrio Panama, Panama.

Championship Committee Chairman BILL BRENNAN, 805 East Broad Street, Richmond, Virginia 23219, (703) 770-2011 (Business) (703) 266-1768 (Home).

International Legal Advisor Convention Site Chairman BERNARD SHANKMAN, ESQ., 1511 K Street, N.W. Washington, D.C. 20015, (202) 783-2838.

International Commissioner ABE J. GREENE, Paterson, New Hersey, 07509 (201) 274-2000 (Business, (201) 272-2161 (Home).

Executive Secretary JACK COHEN, Maryland State Athletic Commission, One South Calvert Street, Baltimore, Maryland 21202, (301) 383-4141 (Business) (301) 269-0380 (Home)

Ratings Committee Chairman RODRIGO C. SANCHEZE, Associacion Mundial de Boxeo, Apartado 3526, Panama 1, Panama Telephone: 64-6937.

WORLD BOXING ASSOCIATION COMMITTEE MEMBERS 1973–74

LEGISLATIVE
R. M. Summitt, Chairman, Tennessee
Harold Streibich, Vice Chairman, Tennessee
Alvin Goodman, Florida

BUDGET & FINANCE
David Ott, Chairman, Ohio
Nick Kerasiotis, Vice Chairman, Illinois
Julio T. Aleman, Panama
James Demos, Miami
Malcolm Forrester, Tennessee

CREDENTIALS
Earl Shelton, Chairman, Alabama
Pedro Arias, Panama
Nick Kerasiotis, Illinois

LANGUAGE INTERPRETATION
Pedro Arias, Chairman, Panama
Roy Kim, Vice Chairman, Korea
Felipe Crapper, Argentina
Col. Phaochai Pubbakasikor, Thailand

RESOLUTIONS & COMMENDATIONS
Harold Streibich, Chairman, Tennessee

CONVENTION & CONVENTION SITE
Bernard Shankman, Chairman, Washington, D.C.
Rodrigo Sanchez, Vice Chairman, Panama
Charles Bookbinder, Miami Beach
Dean Smith, Utah

GRIEVANCE & APPEALS
Dean Smith, Chairman, Utah
Charles Davey, Vice Chairman, Michigan
Tom Anderson, Tennessee
Hyman Brock, Montreal
Shigeru Kojima, Japan
Martin Stagg, Alabama

CODE OF ETHICS
James Rondeau, Chairman, Washington
Bill Dudley, Vice Chairman, Virginia
Gail Brown, Utah
Emmit Cossentini, Oregon
Stan Naccarato, Washington

UNIFORM EQUIPMENT & SAFETY
Zachary Clayton, Chairman, Pennsylvania
Bobby Dykes, Vice Chairman, Miami
Korn Dabbaransi, Thailand
Nick Schavone, Oregon

PENSION PLAN & BOXERS EMERGENCY FUND
York Van Nixon, Chairman, Washington, D.C.
Nat Potamkin, Vice Chairman, Miami Beach
Julio T. Alleman, Panama
Charles Davey, Michigan
Charles Loeb, Ohio
Stan Naccarato, Washington

MEMBERSHIP
Jack Gibbons, Chairman, Minnesota
Emmett Cossentini, Vice Chairman, Oregon
Ollie Downs, Ohio
T. B. Keleher, New Mexico
Paul Emile Sauvageau, Montreal

STANDARD RULES & REGULATIONS FOR WORLD CHAMPIONSHIP BOUTS
Bill Brennan, Vice Chairman, Virginia
Emile Bruneau, Louisiana
Charles Davey, Michigan
Ed Lassman, Miami Beach
Norvel Lee, Washington
Morris Magelever, New Jersey

PUBLIC RELATIONS
Bill Dudley, Chairman, Virginia
Ray J. Larsen, New Mexico
Dan Roth, Miami Beach
Ernest Stone, Alabama

MEDICAL ADVISORY
Dr. Jack Battalia, Chairman, Oregon
Dr. Elias Cordova, Jr., Panama
Dr. Leon Feldman, North Carolina
Dr. Alex Grenstein, Washington
Dr. Jean La Roche, Montreal
Dr. Lacey Walke, Michigan
Dr. Kenneth Wilhelmi, Oregon

WORLD CHAMPIONSHIP COMMITTEE
Bill Brennan, Chairman, Virginia
Zachary Clayton, Pennsylvania
Murray Grossman, Miami Beach
Roy Kim, Korea
Merv L. McKenzie, Toronto
Porn Panitchpakdi, Thailand

RATINGS COMMITTEE
William H. Miller, Chairman, Hawaii
Rafael Benet, Puerto Rico
Felipe B. J. Crapper, Argentina, Vice Chairman
Kotai Kikuchi, Japan
Dr. Jean La Roche, Montreal
Anthony Maceroni, Rhode Island
Rodrigo Sanchez, Panama
Luis Tabuena, Philippines

REPRINT BOOKLET COMMITTEE (W.B.A. CONSTITUTION & BY-LAWS)
Abe J. Greene, Chairman, New Jersey
Jack Cohen, Vice Chairman, Maryland
Rafael Benet, Puerto Rico
Anthony Maceroni, Rhode Island

U.S.A. BOXING COMMITTEE

Abe J. Greene, Chairman, New Jersey
Emile Bruneau, Vice Chairman, Lousiana
Nat Potamkin, Miami Beach
James Rondeau, Washington
Nick Schavone, Oregon
D. Chester O'Sullivan, Maryland

NOMINATING

D. Chester O'Sullivan, Chairman, Maryland
(Additional members will be selected at a later date)

LEGAL ADVISOR

Bernard Shankman, Washington, D.C.

EXECUTIVE SECRETARY

Jack Cohen, Maryland

SERGEANT AT ARMS

Joseph Maloney, New Jersey

MEMBERSHIP LIST OF THE EUROPEAN BOXING UNION

Britain—British Board of Boxing Control—Ramillies Buildings, Hill's Place, London, WI.
England—J. Oslow Fane, President, Teddy Waltham, Secretary.
Italy—Federazione Pugilistica Italiana Foro Italico, Rome, Italy.
France—Federation Francaise De Boxe: 62 Rue Nollet Paris 17e.
Belgium—Royale Federation Belge De Boxe: M. De Backer, 15 Avenue Defre Bruxelles.
Switzerland—Federation Suisse De Boxe: Case Postale Bale 2
Spain—Federation Espagnole De Boxe: Montera 44, Madrid.
Greece—Federation Hellenique De Boxe: 4 Rue Capsali Athenes T. I.
Portugal—Federation Portugaise De Boxe: Praca da Alegria 65, 1° Lisbonne
Austria—Osterreichischer Berufs Box Verband: An der Hulben Vienne I (Autriche).
Turkey—Federation Turque De Boxe: Direction Generale de l'Education Physique Necatibey Caddesi, Ankara.
Sweden—"Svenska Boxingsforbundet: Sveavagen 29, Stockholm."
Holland—Nederlandes Boksbond: Emmalaan 10 Amsterdam Z
Norway—Norges Profesjonelle Boksforbund: Neuberggt, 2 opg. C. Oslo.
Finland—Finland Boxing Commission—Secretary—34 Helsinki, A-8, Finland.
Germany—Bund Deutscher Berufsboxer e. V. Potsdamer Str. 170-172, 1 Berlin 30, Germany.
Denmark—S. Ramsing, Vester Volgade 96, Copenhagen, Denmark.
Luxemburg—J. Kremer, 51, Grand Rue, Rumelange, Luxemburg.

NEW YORK STATE ATHLETIC COMMISSION

(270 Broadway, New York, N.Y. 10007),
Phone: 488-4603.

Chairman—Edwin B. Dooley
Commissioners—Kenneth N. Sherwood and Manuel A. Gonzalez
Medical Advisory Board—Dr. Marvin A. Stevens, Chairman
Counsel—James P. Fusscas
Press Secretary—Marvin Kohn

NORTH AMERICAN BOXING FEDERATION

1021 O Street, Room A-153 Sacramento, Calif. 95814

BOXING COMMISSIONS U.S. AND WORLD-WIDE

AAU House, 3400 West 86th Street, Indianapolis, Indiana 46268 Telephone: (317) 297-2900.

Oscar Pedroso Horta Filho is: Rua Cayowaas, 1194-260 Ap. 261 Sao Paulo—SP-Brazil.

Bob Voigt, Vice Chairman State Athletic Commission, 617 South Olive Street, Los Angeles, Calif. 90014, Telephone: 627-5155, Area Code 213.

Connecticut Department of Consumer Protection, Barbara B. Dunn, Commissioner State Office Building-Room 105, 165 Capitol Avenue, Hartford, Conn. 06115.

ENRIQUE S.M. AFLAGUE, R.S. MRSH, Deputy Chief Commissioner Executive Secretary Cuam Boxing Commission, Notary Public Gov. of Guam, Res: 7721-269, P.O. Box 228, Agana, Guam, Office: 7726-940, P.O. Box 786, Agana, Guam.

Japan Boxing Commission, No. 2—9.1 Chomemisaki—Cho Chiyoda—ku Tokyo Japan Tel: 292—7573.7467.

The Miami Beach City Council has the following as members of the City Boxing Commission: Nat Potamkin Mel Ziegler, Edward Lassman, Murray M. Grossman, and Dan Roth. Nat Potamkin was elected chairman and Mel Ziegler was elected vice-chairman.

Montana Boxing Commission is now: Department of Professional and Occupational Licensing Board of Athletics, Lalonde Building, Helena, Montana 59601.

Comision de Boxed Profesional, Distrito de Panama, Afiliada a la W.B.A. Apartado 3526, Panama 1, R. De. P.

Toronto Athletic Commission is: Office of the Athletics Commissioner Sports and Recreation Bureau, 400 University Avenue — 25th Floor, Toronto, Ontario, Canada.

Tennessee Athletic Commission is: Tennessee Athletic Commission, 522 Capitol Hill Building, 301 Seventh Avenue, North Nashville, Tennessee 37219.

Texas Department of Labor and Standards, Box 12157, Capitol Station, Austin, Texas 78711, 512-475-2403, Jackie W. St. Clair, Commissioner.

ODDITIES OF 1974

LONDON, England—Boxing fanatic Brian Brown named his baby daughter heavyweight champion of the world . . . 25 times.

The two-month old is named after every world heavy-weight champ since 1882. Her full name is:—

Maria Sullivan Corbett Fitzsimmons Jeffries Hart Burns Johnson Willard Dempsey Tunney Schmeling Sharkey Carnera Baer Braddock Louis Charles Walcott Marciano Patterson Johansson Liston Clay Frazier Foreman Brown.

Her father, a 37-year-old scrapdealer, of Wrottersley Park Road, Wolverhampton, said: "The registrar was stunned when we walked in with little Maria and told her what we intended to call her."

The registrar, Mrs. Lily Lloyd, said: "I did my utmost to dissuade the parents. I even rang the Registrar General in London. But the names are not objectionable."

Brian and his 28-year-old wife, Sue have three other children: Stepson Paul, 18; Debbie, seven, and five-year-old Karl.

ZURICH, Switzerland—Chartchai Chionoi of Thailand, the World Boxing Association flyweight champion, retained his title with a split decision over Fritz Chervet of Switzerland in 15 rounds. The enraged Swiss fans stormed the ring when the decision was announced and Charchai was knocked down by a bottle as he was being hustled to the dressing room after his unpopular victory.

Prayote Bisalputra, Chartchai's manager, said a Swiss fan hit his boxer from behind with a bottle. The champion fell to his knees and had to be carried to his dressing room.

CARACAS—Former world light-heavyweight champion Vicente Paul Rondon denied from a jail cell that he was a hold-up man.

"I don't deny that I drink everyday," the overweight ex-boxer told the newsmen, "but I'm no hold-up man nor have I ever tried to rob anyone.

"I don't have a cent, but I've never needed to rob to live," said the 30-year-old Rondon.

Rondon turned himself in to police after a bar owner charged that he had staged a $140 hold-up.

MIAMI—World middleweight boxing champion Carlos Monzon stepped off a plane in Miami alone, but he was later joined in a car by a young woman believed to be the popular actress who has been linked with him romantically.

Monzon, 32, eluded reporters upon his arrival from Buenos Aires, where his alleged involvement with blond showgirl Susana Gimenez has been consistently publicized in front page news stories.

The World Boxing Association middleweight champion was met at Miami International Airport by several friends, who ushered him into a waiting car as soon as he cleared U.S. customs. Monzon's only comment for reporters was that he planned to stay in Miami for "three or four days" of rest before returning to Argentina.

The car then sped off, but returned a few minutes later, stopping several feet away from reporters. Two women, including one who was among those on hand to meet Monzon, hurriedly stepped into the car before reporters could approach them.

Miss Gimenez reportedly boarded the same plane as Monzon in Argentina.

SANTAFE, Argentina—Judicial proceedings are underway against world middleweight boxing champion Carlos Monzon on a complaint from his wife that he hit her during an argument in a bar, police said.

Police said Monzon was arrested early in the morning after his wife swore out a complaint against him. They said a judge released Monzon on his own recognizance after he made a statement at police headquarters and the case is now in the investigative stage of judicial proceedings.

SECTION TWO

COMPLETE RECORDS OF ALL CHAMPIONS IN ALL DIVISIONS

DIVISION	PAGE
Heavyweight	163
Light Heavyweight	193
Middleweight	216
Welterweight	250
Lightweight	277
Featherweight	306
Bantamweight	338
Flyweight	362

HEAVYWEIGHT DIVISION

JAMES FIGG
(First Heavyweight Champion)

Born, 1695, Thane, Oxfordshire, Eng. Weight, 185 lbs. Height, 6 ft.

James Figg came to the front as a fistic professor about 1719. Prior to that date he was known as a successful swordsman and cudgel expert, but when he opened an academy devoted principally to boxing, his fame spread, and it was not long before he was universally recognized as the champion of England. His academy was called Figg's Amphitheatre, and its proprietor was ready at all times to accomodate any challenger looking for a match.

Among those he defeated about 1720 were: Timothy Buck, Tom Stokes, Bill Flanders, and others.

In 1723 Figg defeated Chris Clarkson in a fierce battle of half an hour.

Other boxing academies sprung up in London and there was considerable rivalry between them.

Figg fought Ned Sutton three times, winning all three battles. In the first one the men fought with cudgels and then with their fists.

The first of the champions died in London on December 8, 1734.

Elected to Boxing Hall of Fame 1954.

GEORGE TAYLOR

Defeated Jack Slack and other pugilists of note to win title. In turn was defeated by Tom Faulkner in an hour and 15 minutes in contest of great courage and skill. Taylor, who was blind in one eye, lost complete sight in this championship fight and died three months later. He was a hard hitter and clever boxer. Died in December, 1758.

JACK BROUGHTON

Born 1704. Weight, 196 lbs. Height, 5 ft. 10½ in.

Jack Broughton was the third recognized heavyweight champion of the prize ring. His name has come down in fistic history as the Father of Boxing, because it was he who first drew up and put into action a set of rules governing contests between the ropes, in 1743 rules which provided the foundation for those sponsored by the Marquis of Queensberry, when the bare knuckles gave way to gloves. Broughton reigned from 1729 to 1750, having won his title by defeating Tom Pipes and Bill Gretting. He was dethroned by Jack Slack, who beat him in fourteen minutes on April 10, 1750. Broughton then retired. He died in London at the age of eighty-five, during the third week of January, 1789. He left an estate of $35,000, a goodly sized fortune for that period.

Elected to Boxing Hall of Fame 1954.

JACK SLACK

Jack Slack, fourth heavyweight champion of England. Born, Norfolk, Eng. Weight, 202 lbs. Height, 5 feet 8½ inches. In 1744 he whipped Daniel Smith, and beat him again in less than 20 minutes on November 12 of the same year. He fought and won several bouts at the London Amphitheatre during that period, but suffered a reverse, when George Taylor knocked him out in 25 minutes, on January 31, 1750.

On October 12, 1748 Slack stopped Ned Hunt in 40 minutes.

On April 10, 1750, Slack won the heavyweight championship by defeating Jack Broughton in 14 minutes. Broughton's backer, the Duke of Cumberland, wagered and lost $250,000 on Broughton. On July 8, 1751, Slack beat a giant Frenchman, Monsieur Petit, in 25 minutes, and on March 13, 1755, he knocked out Cornelius Harris in 20 minutes. On October 20, 1759, the champion whipped Jack Moreton in 35 minutes. Slack lost the title on June 17, 1760, when he was decisively beaten by William Stevens, the "Nailer," and retired. He died in 1778.

TOM JOHNSON
(Thomas Jackling)

Born, 1750, Derby. Weight, 202 lbs. Height, 5 ft. 10 in.

Thomas Jackling, the fourteenth heavyweight champion fought his first professional contest at Walworth in June, 1873, with Jack Jarvis. He defeated Jarvis in 15 minutes, winning in such spectacular fashion that the victory earned him widespread reputation as a youngster to be reckoned with. His other battles were as follows:

1784

Mar. -Johnson beat the "Croydon Drover" in 27 mins.

June -Beat Stephen (Death) Oliver in 35 mins. Oliver was blinded in both eyes and beaten severly.

1786

Feb. -Beat Jack Towers in less than 15 mins.

June -Beat a big fellow named Bill Fry in 30 mins.

June 11-Beat Bill Love in 4 mins.

1787

Jan. 18-Beat Bill Warr in 1 hour 40 mins. at Okingham.

Dec. 19-Johnson defeated Michael Ryan, the Irish champion in 30 mins.

1789

Feb. 11-Johnson defeated Michael Ryan in 33 mins., at Rickmansworth.

Nov. 22-Johnson beat Isaac Perrins in 62 rds., 1 hr. 15 mins., at Banbury for $1,250 a side.

1791

Jan. 17-Johnson lost to Ben Brain (Big Ben) in 18 rds. and the title went with it. It was Tom's last battle.
Johnson died Jan. 21, 1791.

SAM MARTIN
(The Bath Butcher)

1786

April 17-Dan Mendoza, Barnet .... L 10 min.
May 3-Richard Humphries, Newmarket ..... L 105 min.

1791

Apr. 18-Bligh, Ensham, Oxfordshire ..... W 48 min.

DANIEL MENDOZA

Born, July 5, 1764, Aldgate, London. Nationality, Spanish-English-Jew. Weight, 160 lbs. Height, 5 ft. 7 in.

Daniel Mendoza was the first Jewish champion of the world and the sixteenth heavyweight champion of England. He was also the first fighter to cultivate and develop scientific boxing, and the adoption of his methods by contemporaries and later exponents of the fistic art, may be said to have revolutionized the prize ring. His first registered battle was with a big fellow known as Harry the Coalheaver, who he defeated in 40 minutes. Other contests were as follows: Defeated Thomas Wilson, John Horn, Harry Davis, John Lloyd, Tom Monk, John Hand, Bill Move, John Williams, Richard Dennis, Geo. Cannon, Al Fuller, Tom Spencer, Wm. Taylor, John Knight, John Braintree, Wm. Bryant, John Matthews, Tom Tyne, Geo. Hoast, Geo. MacKenzie, John Hall, Wm. Cannon, Geo. Barry, Geo. Smith, Wm. Nelson.

1787

Apr. 17-Sam Martin, Barnet, Eng. ..... W 10
-Wm. Warr ..... W 23

1788

Jan. 9-Richard Humphries, Odiham, Eng. ..... L 29 min.

1789

May 6-Richard Humphries, Stilton, Eng. ..... W 52 min.

1790

Sept. 29-Richard Humphries, Doncaster, Eng. ..... W 15 min.

1791

Laid claim to title after retirement of Benjamin Brain, the champion and was accepted as such due to his victories over Humphries, who at the time was England's best heavyweight. Bill Warr contested the claim of Mendoza and in 1792 got his chance and lost, thus tightening Mendoza's grip on the crown.

Aug. 2, defeated Squire Fitzgerald in 26 minutes.

1792

May 14-Bill Warr, Croydon, Eng. ... W 23 rds.

1794

Nov. 12-Bill Warr, Bexley Common W 15 min.

1795

Apr. 15-John Jackson, Hornchurch, Eng. ..... KO by 9 rd.

1806

Mar. 21-Harry Lee, Grimsted Green W 53 rds.

1820

July 4-Tom Owen, Banstead Downs ....L 12

After retirement, Mendoza became London's most celebrated boxing instructor, operating a school-at-arms which was widely patronized by the nobility and sport patrons. He also toured England, Ireland and Scotland with Astley's Circus. He died in London, aged 72, on September 3, 1836.
Elected to Boxing Hall of Fame 1954.

JOHN JACKSON

Born, September 25, 1769, London, England. Weight, 202 lbs. Height, 5 ft. 11 in.

Known as "Gentleman Jackson" because of his polished demeanour and charitable deeds, John Jackson was also an athlete of note outside of the prize ring, having won distinction as a jumper and sprinter, despite his bulk. Before turning professional he was noted as an exceptionally clever amateur boxer. His principal battles were:

1788

June 9-Jackson defeated Wm. Fewterell, who had never been beaten before, in 1 hr. 7 mins., at Smitham Bottom, Croydon.

1789

Mar. 12-Jackson gave up to George Ingelston in 20 mins. on account of breaking his leg in falling.

1795

Apr. 15-Jackson defeated Daniel Mendoza in 9 rds. at Hornchurch, Essex.
Jackson retired after his Mendoza match. Jackson died in London on October 7, 1845, and was buried in Brompton, where a handsome marble monument was erected to his memory.
Elected to Boxing Hall of Fame 1954.

RICHARD HUMPHRIES
(The Gentleman Fighter)

1784

Oct. -Bently, Einfield ..... W 40 min.

1785

-Dick Smith, Leystone, Essex ..... W 27 min.

1786

May 3-Sam Martin, Newmarket .. W 105 min.

1788

Jan. 9-Dan Mendoza, Odiham .... W 29 min.

1789

May 6-Dan Mendoza, Stilton ..... L52 min.

1790

Sept. 29-Dan Mendoza, Doncaster .. L 15 min.

TOM OWENS

Born, December 21, 1768, Portsea, England. Weight, 168 lbs.

1796

Nov. 14-William Hooper, Harrow ..... W 50

1797

Feb. -William Hooper, near Harrow ..... W
Aug. 20-Jack Bartholomew, Sunbury Common ..... L 30 min.

1799

Sept. 2-J. Houssa ..... L 40 min.
Dec. 7-J. Davis, Depthford ..... W 60 min.

1820

July 4-Dan Mendoza, Banstead Downs ..... W 12

Died December 13, 1843, Plumstead, near Woolwich. Owen is credited with being the inventor of the dumbbell.

TOM CRIBB

Born, July 8, 1781, Hanaham, Eng. Weight, 196 lbs. Height, 5 ft. 10 in. One of England's most celebrated champions. His defeats of Tom Molineaux were his outstanding performances. Died May 11, 1848.

1805

Jan. 7-Geo. Maddox, Wood Green ..... W 76
Feb. 15-Tom Blake, Blackhealth ..... W 20
May 21-Ikey Pig, London ..... W 11
July 20-Geo. Nichols, Blackwater ..... L 52
Oct. 8-Bill Richmond, Hailsham .. W 90 min.

1807

Apr. 8-Jem Belcher, Moulsey Hurst .... W 41

1808

May 1-George Horton, Woburn ..... W 25
Oct. 25-Bob Gregson, Moulsey Hurst ... W 23

1809

Feb. 1-Jem Belcher, Epsom Downs .... W 31

1810

Dec. 18-Tom Molineaux, Copthall Common ..... W 33

1811

Sept. 28-Tom Molineaux, Thistleton .... W 11
Elected to Boxing Hall of Fame 1954.

1820

Feb. 1-Defeated Jack Carter.

GEORGE MEGGS, THE COLLIER

Had little boxing skill. Won the championship by defeating Bill Stevens, the Nailer, in London, March 2, 1761, in 17 minutes. That was Meggs' best fight. Was a fighter of inferior ability. Lost to Millson, "The Baker," at Calne, Wilshire, 40 minutes, July 2, 1762. He lost to Tom Tyne, 1787, twice and beat Joe Ward, 1790.

HARRY SELLERS

(Claimed Title of England in 1776)

Born Aug. 10, 1753. Weight, 178 lbs. Height 5 ft. 11½ in.

Sellers was a game fighter. His first match of importance was with Peter Corcoran, October 10, 1776, at Staines, when Sellers won in 28 mins. Other fights follow:

1777

June 4-Sellers defeated Joe Hood in a hard battle of a little under an hour.

July 2-Sellers again defeated Joe Hood in 30 mins.

1778

June-Sellers beat Bill Stevens, the champion in 10 mins. Stevens was too old and never had a chance against the younger man, being merely a shell of his former self.

1780

Sept. 25-Sellers was beaten by Duggan Fearns (called Jack Fearns in some books) in one minute 30 seconds. Some of the boxing historians have referred to this battle as a "frame" but nothing more is known of it.

1785

June 7-Sellers was defeated by Wm. Harvey in 20 mins.

JEM WARD

Champion from 1822-1831-Known as the "Black Diamond." Eldest of seven children. Born December 26, 1800, the day known throughout the British Empire as "boxing day." Was adept in boxing and wrestling. Was a coal-whipper at sixteen. Received two championship belts. His hobby was painting. Had an inborn gift of artistic talent. Was also a devotee of music. He received the first championship belt ever awarded a boxer.

1816

May 6-Geo. Robinson W. Stepney 45 min.

June 18-Bill Wall W. Limehouse Fields 2 hrs.

1817

July 27-George Webb W. Limehouse Fields 3 min.

1819

Feb. 12-Jack Murray W. Shadwell Fields 45 min.

July 4-Nick Murphy W. Barking, 35 min.

1820

Sept. 29-Mike Hayes, W. Isle of Dogs, 40 min.

Oct. 12-John Delaney, W. Bow Common 35 min.

1822

June 12-Dick Acton W. Mousley Hurst 6 rds.

Oct. 22-Bill Abbott L. Mousley Hurst 22 rds.

1823

July 4-Ned Baldwin, W. Wimbledon 20 rds.

July -Joe Rickens, W. Bath 8 rounds.

Nov. 11-Josh Hudson L. Mousley Hurst, 15 rounds.

1824

June 21-Phil Sampson, W. Colnbrook, 26 rds.

Dec. 28-Phil Sampson, W. Stony Stratford, 27 rounds.

1825

July 19-Tom Cannon, W. Warwick, 10 rds.

1827

Jan. 2-Peter Crawley, L. Royston, 11 rds.

1828

May 27-Jack Carter, W. Shepperton, 17 rds.

1831

July 12-Simon Byrne, W. Willeycutt, 33 rds. Died London, April 3, 1884 at age of 84. Elected to The Boxing Hall of Fame, 1963.

PETER CRAWLEY

(Champion of England for a Week)

Born Dec. 5, 1800, in London; weight, 185 lbs.; height, 6 ft. ½ inch.

1815—Defeated Pat Flannagan in 15 minutes.

1816—Beat Bill Hunt in 10 minutes at Long Fields, Eng.

1816—Beat Jack Bennett at Clara Market in 15 mins. Peter also defeated Tom Price and Bill Coleman in short order. Next he defeated the "Clara Market Jehu" in 19 rounds.

1818, Aug. 7—Peter beat Ben Sutcliffe, in 50 minutes at Rushley Farm.

1819, March 16—Crawley was beaten by Tom Hickman in 13 rounds at Mousley Hurst.

1822, May 7—Crawley defeated Bully Southerns in 50 minutes at Chester Races.

1823, May 6—Beat Dick Acton in 13 rounds at Blindlow Heath. Crawley had a few minor bouts, but of little importance.

1825—Crawley tried to get backing to fight Jem Ward for the title, but failed.

1826, Oct. 17—Crawley and Ward signed articles for a finish battle.

1827, Jan. 2—Defeated Jem Ward in 11 rounds at Royston and was hailed as champion of England. It was a terrific battle while it lasted—26 minutes.

Ward's friends immediately challenged Crawley for a return battle for $5,000 a side. Peter, although he had fairly won the title, declined to hold it, declaring that he intended to go into business and would retire for good. This he did. Ward claimed the title again and defended it.

Crawley died March 12, 1865.

NICK WARD

Was British Champion from 1835 to 1841. Was born on April 1, 1811. He had a successful career as a fighter. After retirement he became a publican in Liverpool, then in London. He died on February 17, 1850. Was a younger brother of Jem Ward.

JEM BELCHER

Born, April 15, 1781, Bristol, Eng. Nationality, British. Weight, 182 lbs. Height, 5 ft. 11½ in. Twentieth heavyweight champion of the London Prize Ring.

1798

Mar. 16-Jack Britton, Bristol .....W 33 min.

1799

Apr. 15-Paddington Jones, Wormwood Scrubbs .....W 33 min.

Aug.. 15-Jack Bartholomew, Uxbridge ...D 51

1800

May 15-Jack Bartholomew, Finchley ...W 17

Dec. 22-Andrew Gamble, Wimbledon ...W 5

1801

Mar. 16-Joe Berks, Camberwell .....W 14

Nov. 25-Joe Berks, Hurley .....W 16

1802

Aug. 20-Joe Berks, London .....W 14

1803

Apr. 12-Jack Firley, Linton .....W 11

1805

Dec. 6-Henry Pearce, near Doncaster ....L 18

1807

Apr. 8-Tom Cribb, Mousley Hurst .....L 41

1809

Feb. 1-Tom Cribb, Epsom Downs .....L 31

Died, July 30, 1811.

BILL STEVENS

Born, 1736. Weight, 190 lbs. Height, 5 ft. 10 in.

Bill Stevens, better known to the Fancy as "The Nailer," engaged in several minor contests of which no records are available. His first officially listed battle was with Jacob Taplin, at Marylebone Basin, which he won on a clean knockout in 30 minutes. Other battles were as follows:

1760

June 17-Stephens defeated Jack Slack for the title by a knockout in 17 mins.

1761

Mar. 2-Stevens lost to George Meggs in 17 mins.

In his next bout he was defeated by Turner.

Later he was matched with John Maguire on July 4, 1769, and beat him in 20 mins. His last battle was with Harry Sellers in June, 1778, the latter winning in 10 mins.

Stevens died in London, in 1781.

BENJAMIN BRAIN

(Big Ben, Champion of England)

Born, 1753, Bristol. Weight, 230 lbs. Height 6 ft. 4 in.

Brain was a coal miner and was matched with Jack Clayton, the champion of Kingswood, for his first battle, in 1774. He won after a hard fight and followed by beating Hob Harris.

1786

Oct. 31-Brain won from John Boone, "The Fighting Grenadier" at Bloomsbury. After 30 mins. of fighting Brain's two eyes were almost closed when toughs

broke into the ring. During the melee a surgeon lanced Brain's eyes and restored his vision. Inside of ten minutes Boone tossed the towel.

1788

Oct. 31-Brain defeated W. Corbally in 20 mins. at Navestock.

1789

Oct. 23—Ben defeated Jack Jacombs in 2 hrs. 5 mins. at Banbury.

-Brain forfeited $500 to Tom Johnson on account of illness.

-Brain defeated Tom Tring in 12 rds. at Dartford.

1796

Aug. 30-Brain fought draw with Wm. Hooper, the Tinman, of 3 hrs. 30 mins., 180 rounds, at Chapel Row Level, near Newbury.

1791

Jan. 17-Brain defeated Tom Johnson in 18 rds. for the title at Wrotham, in Kent, then announced his retirement due to lack of challengers. However, though the title was vacant after he abdicated, four years later he made a comeback, still claiming the title and was matched with Will Wood, February 24, 1794, but was taken ill and died on April 8, 1794, the undefeated, retired title holder. Died April 8, 1794.

DAN DONNELLY

(Champion of Ireland)

Born, March, 1788, Dublin. Weight, 185 lbs. Height, 5 ft. 11¾ in.

Dan Donnelly's name has lived in both Celtic song and story as the first Irish champion, and the only pugilist on whom the honor of knighthood is said to have been conferred, the occurrence taking place at a banquet given by the Lord Lieutenant of Ireland to the pugilist. Donnelly's first recorded battle shows him winning from Tom Hall in 20 minutes. His greatest victory was achieved on December 13, 1815, when he defeated George Cooper, an English pugilist, in 11 furious rounds, on the Curragh of Kildare.

Soon after Donnelly went to England and made a tour with Jack Carter, drawing big crowds wherever they appeared.

1819

Mar 18-Jack Carter, London ..... D 8

July 21-Tom Oliver, Crawley Hurst, England ..... W 34

Over $500,000 was wagered on the result.

Donnelly returned to Ireland and gave exhibitions with George Cooper and Bob Gregson, meeting with great success.

Donnelly and Jack Carter were matched for Nov. 25, 1819, at Curragh, near Dublin, but a dispute over the splitting of the purse resulted in the contest being called off. Don led a pretty gay life for a time and was taken ill, he died Feb. 18, 1820, at the age of 32.

Elected to Boxing Hall of Fame 1960.

JOHN GULLY

(Champion Penciler and Member of Parliament)

Born, 1783, Bristol, England. Weight, 190 lbs. Height, 6 ft.

John Gully, son of a Bristol butcher, was in a debtor's prison, when Henry Pearce, twenty-first heavyweight champion, paid him a visit. Gully had some reputation as a boxer and Pearce sparred with him in his jail quarters.

Gully made such a good showing that the news went abroad, and a British sportsman named Fletcher Reid, paid Gully's debts, had him discharged from custody and pitted him against Pearce on October 8, 1805. Gully was beaten after a sixty-four round fight, lasting one hour and seventeen minutes, but the loser's reputation was greatly enhanced by the splendid fight he made.

When Pearce retired as a result of ill health, Gully was universally recognized as his successor to the title. Two years later, on October 14, 1807, Gully met Bob Gregson at Six Mile Bottom. Gully and Gregson fought a terrific battle of 36 rounds, Gully winning. They met again on May 10, 1808, at Woburn. Gully won in eight rounds.

He became wealthy and in 1832, as the result of a bet, he became a candidate for Parliament and was elected. He served two terms and then resigned. He died March, 1863, at Durham.

Elected to Boxing Hall of Fame 1959.

TOM PADDOCK

Born, 1824, Redditch, England. Weight, 175 lbs. Height, 5 ft. 9 in.

After winning several unimportant by-battles, young Tom Paddock forged to the front by decisively defeating a veteran, Elijah Parsons, on January 20, 1844. On January 27, 1846, Paddock beat Nobby Clarke in 42 rounds at Coleshill Castle, and defeated him again on April 6, 1847, at Stoney Stratford, in 35 rounds.

1850

June 5-Bendigo, Mildenham .....LF 49

Dec. 17-William Perry, the Tipton Slasher at Working Common .....LF 27

1851

Sept. 23—Lost to Harry Poulson in 71 rounds at Sedgebrook.

Dec. 16—Defeated Harry Poulson in 86 rounds at Cross End, Derbyshire. Poulson was severly beaten. Police interfered and a riot resulted. Both Poulson and Paddock were arrested and given ten months in jail.

1854

Feb. 14—Paddock met Poulson for third time and beat him in 102 rounds, nearly three hours, in terrific battle, at point near East London.

July 18—Paddock beat Aaron Jones in 121 rounds at a point down the river from London. It was a hard fought battle and Jones was blind in both eyes at the finish.

Aug. —Paddock issued challenges to both Wm. Perry and Harry Broome, claimants for the championship, but received no reply. Tom claimed the title and some recognized him, on condition that he meet Perry or Broome and also Jones again.

1855

June 26—Beat Aaron Jones in 61 rounds near London, both being badly bruised up.

1856

May 19—Paddock beat Harry Broome in 51 rounds at point near Condon.

Paddock was taken ill and did not fight for a time, but got back in the ring in 1958.

1858

June 15—Lost to Tom Sayers in 21 rounds at Kent.

1860

Lost to Sam Hurst, the giant, in 5 rounds.

Paddock retired soon after, appearing in only a few exhibitions.

His death occured June 30, 1863, after a long illness.

TOM FAULKNER

Born, 1737, at Deptford, Eng. Weight, 175 lbs. Height, 5 ft. 9 in.

Tom Faulkner was no less famous as a cricket player than as a pugilist, and was remarkable for the fact that he was successful in both sports after he had passed the age of fifty. When George Taylor was champion, Faulkner fought him twice, losing on each occasion. But they met for a third time in 1758, and at the end of one hour and fifteen minutes Taylor tossed in the sponge.

1759

Apr. 8—Faulkner defeated Joe James in 10 minutes at Putney, Surrey.

1790

May 12—John Watson, Surrey, won in 19 rounds.

1791

Mar. 21—Faulkner defeated W. Thornhill at Studley, time, 50 minutes.

BILL DARTS

(Champion of England 1764)

Born, 1741. Weight, 187 lbs. Height, 5 ft. 10 in.

Fought Tom Jachau at Guilford, in May, 1766. The bout lasted forty minutes, Jachau being knocked out. Darts whipped Dogget, the Bargeman in 20 mins.

1767

Oct. 13—Darts beat Swansey, the Butcher, in 15 mins. at Epping Forest.

1769

June 27—Lyons, the Waterman, defeated Darts in 45 minutes and claimed the championship at Kingston

1770

Mar. 25—Darts beat Death (Stephen) Oliver in 27 minutes.

1771

May 18—Darts lost to Peter Corcoran.

British sportsmen claimed that Capt. O'Kelly, famous turfman, bribed Darts with 100 pounds to lose the fight and Darts thereafter was ostracized by sportsmen.

HENRY PEARCE

(The Game Chicken)

Born, 1777, Bristol, Eng. Weight, 175 lbs. Height, 5 ft. 9 in.

1803

June 3—Jack Firley, London .....W 10
Aug. 12—Joe Berks, London .....W 15

1804

Jan. 23—Joe Berks, Wimbledon .....W 24

1805

Mar. 11—Elias Spray, Hampton .....W 29
Apr. 27—Stephen Carte, Shepperton ....W 25
Oct. 8—John Gully Hailsham .....W 64
Dec. 6—Jim Belcher, near Doncaster ...W 18

Died April 30, 1809.

TOM OLIVER

Born, June, 1789, Breadlow, Buckinghamshire, England. Weight, 184 lbs.

1813

May 15—George Cooper, London ...W 17 min.

1814

May 17—Ned Painter, London ..... W

Tom lost to Ned Kinber in 1 hour and 40 minutes in 1815, but later defeated Ned Hopping Harry Lancaster, William Ford and N. Painter. The fight with Ford lasted 2 hours and 10 minutes.

1816

Oct. 4—Jack Carter, Carlisle, Eng. .....L 32

1818

July 10—Bill Neat, London .....KO by 28

1819

May 28—Black Kendrick, London .....W 30
July 21—Dan Donnelly, Crawley Hurst ..L 34

1820

Jan. 13—Tom Shelton, London .....W 39
July 17—Ned Painter, No. Walsham .....L 12
Feb. 20—Tom Spring

1821

Feb. 20—Tom Spring, London .....L 25
June 12—Tom Hickman, Blindlow Heath L 9
Aug. 9—Jem Turner, London .....L 25 min.
Nov. 6—Bill Abbott, Mousley Hurst ....L 33

1834

Jan. 28—Ben Burn, Hampton .....W 6 (21 minutes)

WILLIAM PERRY

(The Tipton Slasher)

Born, March 21, 1819, Tipton, Eng. Weight, 185 lbs. Height, 6 ft. ½ in.

1835

Nov. 3—Barney Dougherty, Chelsea ...W 7

1836

Dec. 27—Ben Spilsbury, Oldbury .....W 7

1837

Nov. 22—Jem Scunner, Wolverhampton .W 31

1842

Dec. 10—Chas. Freeman, Sawbridgeworth Plce.Stpd 70
Dec. 20—Chas. Freeman, Cliffe Marshes LF 37

1843

Dec. 19—Tass Parker, Dartford Plce. Stpd 70

1844

Feb. —Tass Parker, Holley W133

1846

Aug. 4—Tass Parker, Linderick Common W 23

1850

Dec. 17—Tom Paddock, Working Common .....WF 22

1851

Sept. 29—Harry Broome, Mild'nhall LF 33 rds.

1857

June 16—Tom Sayers, Down R. Thames L 10

The police forced shifting places in the Freeman-Perry battles. Freeman weighed 276 pounds and stood 6 ft. 10½ inches. Perry lost last bout by going down without being hit.

Died Wolverhampton, Jan. 18, 1881.

BEN CAUNT

Born, Hucknall Torkard, Eng. Weight, 210 lbs. Height, 6 ft. 2½ in.

Ben Caunt won several minor contests around the country hamlet where he lived and worked as a game keeper. His first regular ring battle was on July 21, 1835, with William Thompson, who later became famous as "Bendigo." Caunt lost in 22 rounds. On August 17, 1835, Caunt whipped William Butler in 14 rounds, and on November 4 of the same year, beat Bill Boneford in 6 rounds.

1838

April 3—Caunt won from Bendigo on alleged foul in 75th round. Claim being made that Bendigo went down without being hit. Caunt was terribly punished. A riot followed the decision of the referee. Caunt afterwards claimed the championship.

1840

Oct. 26—Bill Brassey, Six Mile Bottom . W101

Caunt again claimed the championship.

1841

Feb. 2—Nick Ward, London ..... LF 7
May 11—Nick Ward, Long Marxden ... W 35

Caunt then made a trip to America and challenged the world, but nothing came of it.

1845

Sept. 9—Bendigo, Stoney Stratford .. LF 93

1857

Sept. 22—Nat Langham ..... D 60

Ben Caunt died Sept. 10, 1861, from penumonia.

TOM SPRING

(Thomas Winter)

Born, February 22, 1795, Townhope, Herefordshire. Weight, 186 lbs. Height, 5 ft. 11½ in.

Tom Spring was the first holder of a world's heavyweight championship title to adopt a special fighting moniker. His real name was Thomas Winter. He might best be described as the Jim Corbett of his time, for he excelled in speed, grace and scientific boxing but never earned the reputation of a hard hitter. Like Mendoza, he did much toward eliminating the crude slugging methods of the ring. His first professional engagement was with John Hollands, a giant in size, whom he defeated quickly through sheer cleverness.

1814

June 12—Jack Henley .....W 11

1817

Sept. 9—Jack Stringer, Moulsey .....W 29

1818

Apr. 1—Ned Painter, Mickleham Downs W 31 1 hour 29 mins.
Aug. 7—Ned Painter, Russia Farm .... L 42
Sept. 12—Bill Neat, won by forfeit.

1819

May 4—Jack Carter, Crawley Downs ...W 71 Hard battling, 1 hr. 55 mins.

Spring then went on a sparring tour with Tom Cribb, the Champion, meeting all comers.

Dec. 20—Ben Burn .....W 11

Another match was made with Ned Painter, but latter forfeited.

1820

May 16—Young Bob Burn, Epson Downs .....W 18
June 27—Josh Hudson, Mousley Hurst ..W 6

1821

Feb. 20—Tom Oliver, Arlington Corners W 25

Tom Cribb retired in 1821 and handed the belt to Tom Spring.

1823

May 17—*Bill Neat, Hinckley Downs ..W 8 37 mins.

*Neat broke his arm in the 6th round.

1824

Jan. 7—Jack Langan, Worcester .....W 77 2 hrs. 29 mins.
June 8—Jack Langan, Warwick .....W 76

Spring retired after his last battle with Langan, became an inn-keeper and died on August 20, 1851.

Elected to Boxing Hall of Fame 1961.

JACK LANGAN

Born, May, 1798, Clondaton, Ireland, Weight, 165 lbs. Height, 5 ft. 9 in.

Jack Langan known in his day as "The Irish Champion," was a deep-sea sailor at fourteen and had many fights while afloat and in foreign ports. This first genuine ring contest was with Jemmy Lyons, whom he whipped in 25 minutes. He beat Pat McGuire in 10 minutes, knocked out Mike Angin in one round and followed this victory up by beating Jim Savage in a battle of over two hours. Next he defeated Paddy Moran in 14 rounds and a week later whipped Tom, brother of Paddy, in 3 rounds. Soon after he twice beat a fellow named Bill Norman of Dublin in short battles, 9 rounds and 4 rounds. Pat Slantea fell before Langan in 13 rounds and Dan Dalton was beaten in 4 rounds.

1818

Langan fought Pat Holton at Ballendin, but at end of one hour toughs broke up the fight and it was called a draw. He next fought Pat Carney and whipped him in 3 rds., but again the ring was broken into and Jack did not receive the purse.

1819

May 29—Owen McGowen, Currah . . . . . W 36

In 1820 and 1821, Langan sailed the seas and engaged in a few unimportant contests.

1823

Apr. 30—Matthew Vipond, Lydia Island, Eng. . . . . W 8

1824

Jan. 7—Tom Spring, Worcester . . . . . L 77
June 8—Tom Spring, Warwick, Eng. . . . L 76

The attendance was more than 30,000.

Langan died at Cheshire, Eng., March 17, 1846, aged 47 years.

HARRY BROOME

Born, 1826, Birmingham. Weight, 165 lbs. Height, 5 ft. 9½ in.

Harry Broome began fighting professionally at the age of sixteen, starting his ring career by victories over Hal Mitchell and Bying Stocks. On October 11, 1843, he beat Fred Mason in 39 rounds. On December 10, 1845, the ring was broken into during the 81st round of his battle with Joe Rowe. Action was discontinued, and the battle was resumed on May 6 of the following year, according to ring custom of that time. Broome then finished his opponent in 27 rounds. Broome's battle with Ben Terry at Shrivenham on February 3, 1846, also wound up in a riot in the thrity-fifth round. The stakes were drawn and Terry refused to fight Broome again. On Sept. 29, 1851, he won on a foul from William Perry in 33rd round. On April 18, 1853, Broome beat Harry Orme in 31 rounds. During 1855 Broome forfeited to Tom Paddock. He then retired, but later agreed to meet Paddock; they fought at Stratford, December 12, 1855, Paddock winning in 51 rounds.

Harry Broome died November 2, 1865.

SIMON BYRNE

Born 1806, Ireland, Nationality, Irish. Weight, 190 lbs. Height, 6 ft. 1 in.

Simon Byrne fought some of the best men of his day in Ireland and Scotland. Among others, he defeated Mike Larkins at Brassington Course, Ireland, on June 4, 1825, in 138 rounds, and on February 17, 1826, was robbed of a victory over Jack Manning in the Emerald Isle, when police stopped the proceedings, just as Byrne was winning. On May 3, 1827, Byrne knocked out Alexander McKay, near Glasgow, in 5 rounds, lasting 45 minutes; and in the same place, on August 30, 1827, whipped Bill Avery in 36 rounds, lasting 1 hour and 35 mins.

Byrne went to London and challenged the then heavyweight champion, Jem Ward, but though a match was made, Ward defaulted, pleading illness. On June 2, 1830, Byrne defeated Sandy McKay at Selcey Forest in 47 rounds. McKay died as a result of the combat, and Byrne was tried for manslaughter, but acquitted. Byrne and Jem Ward fought for the title on July 12, 1831, Ward winning in thirty-three rounds of desperate milling. On May 30, 1833, Jem (Deaf) Burke beat Byrne near Ascot racetrack in 99 rounds, lasting three hours and sixteen minutes. The fight was a brutal one and Byrne collapsed and died as a result of his injuries. Burke was exonerated of blame for Byrne's death.

JAMES (DEAF) BURKE

Born, December 8, 1809, St. Giles, London. Weight, 175 lbs. Height, 5 ft. 8½ in.

James Burke, later to be known as "the Deaf Un" in ring circles, was working as a waterman on the Thames River, when he made the acquaintance of a veteran fighter, Joe Parish, who taught him how to box and stirred the lad's ambition to become a star slugger. Parish put Burke against big Ned Murphy for a $70 purse. The contest lasted for fifty rounds, but darkness coming on, it was declared a draw and the stake divided. This was on February 4, 1828, and Burke's showing was so good that he was matched to fight Thomas (Bull) Hands. He whipped Hands in 12 rounds, on August 6 of the same year, and was fairly launched on his fighting career. Other battles were as follows:

1828

Aug. 20—Young Sambo . . . . . W 15

1829

Mar. 10—Young Berridge, London . . . . . W 11
June 9—Bill Fitzmaurice, Herpenden Common W166
Three hours.
Aug. 25—Bill Cousens, Whetstone Commons 2 hours, 50 mins. L111
Dec. 1—Young Girdler, Milford Bay . . W 17

1830

Oct. 4—Andrew Gow, Temple Mills . . . W 22
$25 a side.
Oct. 26—Bob Hompson, Hampden Common W 45 mins.
Nov. 16—Tim Crawley, Whetstone . . . . . W 6

1831

Feb. 22—Jack Davis, Shepperton Range . W 12
May 28—James Blissett, near London . . W 19

1832

May 8—*Jack Carter, Woolwich . . . . . W 11
—Harry Macone, Lockington Bottom . . . . . W 59
*Carter breaking his arm.

1833

May 30—Simon Byrne, near London . . . . W 99
3 hours, 16 mins.

Byrne was so badly beaten that he died three days later, but Burke was exonerated from blame.

Burke then sailed for America and fought Samuel O'Rourke at New Orleans on May 6, 1836. O'Rourke's gang of thugs broke the ring in the third round when Burke was winning and the latter had to run to save his life. On Aug. 21, 1837, Burke beat Tom O'Connell in 10 rounds at Hart's Island, N.Y.

Burke returned to England soon after his battle with O'Connell.

Bendigo challenged Burke and a match was made for 1838, but didn't take place.

1839

Feb. 12—Bendigo, Heather, Leicestershire . . . . . LF 10
Lack of condition is what beat Burke.
Bendigo thereupon claimed the championship.

1840

Sept. 22—Fought Nick Ward 17 rds., lasting two hours, in terribly cold weather and rain. Toughs broke up the fight to save Ward and claim of foul was made by Ward's seconds, which were allowed two days later.

1843

June 13—Bob Castles, Rainham Ferry . . W 37

Burke died of tuberculosis on January 8, 1845.

"BENDIGO"

(William Thompson)

Born, October 11, 1811, Nottingham, England. Weight, 165 lbs. Height, 5 feet, 9¼ in.

One of England's most colorful fistic characters. He engaged in a number of tough battles, then retired and turned evangelist. Became a Methodist, parson. Died on August 23, 1880, from a fall, in his 69th year.

1832

Oct. —Joe Hanley . . . . . W 16
Oct. —Bill Fawkes . . . . . W 11

1833

Mar. 17—Ned Smith . . . . . W 5
Apr. 12—Charles Martin . . . . . W 2
May 30—Lew Jackson . . . . . W 3
June 14—Tom Cox . . . . . W 9
Aug. 14—George Shelton . . . . . W 3
Aug. 24—Tom Burton . . . . . W 9
Sept. 4—Bill Mason . . . . . W 3

Oct. 12—Bill Winterflood, Moulds ..... W 1
Nov. 27—Bill Keyworth ..... W 11

1834

Jan. 12—The Bingham Champ ..... W —

1835

July 21—Ben Caunt, Appleby House, Nottingham ..... W 22

1836

May 24—Brassey (John Leachman), Deepcar, near Sheffield ..... WF 52

1837

Jan. 24—Young Charles Langan, Newcastle-under-Lyme ..... W 32
June 13—Bill Looney, Chapel-en-le-Frith ..... W 99

1838

Apr. 3—Ben Caunt, Shepworth Common, Shelby ..... LF 75
June 24—A scheduled bout with Ben Caunt cancelled.

1839

Feb. 12—James "Deaf" Burke, Heather, Leicestershire ..... WF 10
Received the championship belt of England from Jem Ward.

1845

Sept. 9—Ben Caunt, Stoney Stratford . WF 93
Re-won championship he gave up upon retirement and purse of £400.

1850

June 5—Tom Paddock, Mildenham . . WF 49

The old time fighters were continually in jail for breaking the peace following one of their battles, and Bendigo was no exception to the rule. When he was in prison for the twenty-eighth time Bendigo was strangely moved by a sermon delivered by the prison chaplain, and on his release embarked on a new career as an evangelist. His curious phraseology and quaint method of expressing himself drew vast crowds to his meetings in London and other big cities. He settled down to live at Nottingham, where he was greatly respected, and died there in 1880. On June 2, 1891 a memorial was set up at Nottingham.

A huge crowd of curiously assorted people who had known Bendigo as bruiser, saloon keeper and preacher, attended the unveiling ceremony. The memorial is in the form of a life size sleeping lion carved in stone, mounted on a pedestal. An inscription reads, "In Memory of William Thompson (Bendigo), who died Aug. 23, 1880, aged 69. In life always brave, fighting like a lion; in death like a lamb, tranquil in Zion."

Died August 23, 1880.
Elected to Boxing Hall of Fame 1955.

TOM MOLINEAUX

Born, Georgetown, S. C. Weight, 198 lbs. Height, 5 ft. 8½ in.

Tom Molineaux, reared on a Virginia plantation, was the first colored fighter to create consternation among British ring patrons, when at one time it seemed likely that he might be crowned heavyweight champion, supplanting the famous Tom Cribb. Molineaux gained some repute as a boxer in America, but no record was ever kept of his contests here. He went to England in 1809, and fought Bill Burrows, the "Bristol Unknown," on July 14, 1810, whipping him in one hour. On August 21, 1810, Molineaux knocked out Tom Blake in 8 rounds. Other battles were:

1810

Dec. 18—Beaten by Tom Cribb in 33 rds. at Copthall Common.

1811

May 21—Defeated Jim Rimmer in 21 rds.
Sept. 28—Beaten by Tom Cribb, 11 rounds, at Thistleton. Molineaux's jaw was broken. It was a savage fight.

1813

Apr. 2—Beat Jack Carter in 25 rounds on a foul.
Drew with George Cooper in Scotland in 10 rds.

1814

May 27—Won from Bill Fuller on alleged foul in two rounds, lasting 68 minutes, at Paisley, Scotland.

1815

Mar. 10—Beaten by George Cooper in 14 rds. 20 minutes at Corset Hill, Edinburg, Scotland.

Molineaux went down hill rapidly after losing to Cooper. He drank heavily, was taken ill while touring Ireland with a boxing show, and died in the barrack rooms of the 77th Regiment of Infantry, stationed at Galway, on August 4, 1818, aged thirty-four.

Elected to Boxing Hall of Fame 1958.

BILL RICHMOND

(The Black Terror)

Born, August 5, 1763, Richmond, Staten Island, N. Y. Weight, 175 lbs. Height, 5 ft. 9 in.

General Earl Percy, one of the commanders of British forces then occupying New York, took Richmond to England in 1777. The colored man had frequently beaten English soldiers in fights privately held by his noble patron for his friends' amusement in New York. In England Percy pitted Richmond against George Moore, who was knocked out in 25 minutes. Two successive victims were Paddy Green and Frank Mayers. He also fought the following men:

1804

Jan. 23—Geo. Maddox, Wimbledon Commons ..... KO by 3

1805

May 21—Beat Youssep, in 6 rds.
July 8—Beat Jack Holmes, in 26 rds. by K. O.
Oct. 8—Kayoed by Tom Cribb in 1 hr. 30 min.

1809

Apr. 25—Beat Jack Carter in 25 mins.
—Beat Jim Atkinson in 20 mins.
July 11—Beat Ike Wood in 23 rds.
Aug. 9—Won from Geo. Maddox in 52 mins. in terrific battle. Maddox was 54 years old and age beat him.

1810

May 1—Beat Young Powers in 15 mins.

1814

Apr. —Beat Tom Davis in 13 rds.

1815

Aug. 11—Beat Tom Shelton in 23 rds at Monday Hurst. Richmond was 52 years old and retired.

On Nov. 12, 1818, Richmond had an impromptu battle with Jack Carter and beat him by K. O. in 3 rds.

Richmond died December 29, 1829, aged 66.

Elected to Boxing Hall of Fame 1955.

NED O'BALDWIN

Born at Lismore, Ireland, May 19, 1840. Was 6 ft. 5 in.. Fought Andrew Marsden, London, October 21, 1863, O'Baldwin losing in 3 rounds, lasting 3½ minutes. Fought George Iles in two rings, February 19, 1864, winning in 3 rounds 7 minutes, 50 seconds. Fought Marsden again near Nottingham, September 25, 1866, winning in 11 rounds, 16 minutes. Bout with Joe Wormwald resulted in a fizzle. O'Baldwin defaulted.

Fought Wormbald again near Boston and lost in one round of 15 minutes. Police interfered and sent O'Baldwin to prison for 18 months for violating the law. Was fatally shot in a saloon on West Street, New York City, September 25, 1875 and died two days later. Is buried in Holyhood Cemetery, Brookline, Mass.

BOB TRAVERS

(The Black Wonder)

Born June 27, 1831. Weight, 137, Height, 5 ft. 6 in.

Charley Jones, known in the bareknuckle ring as Bob Travers, earned a permanent place in the hall of fistic fame as one of the greatest colored scrappers of his day.

1854—Beat Jim Malvern in 40 rounds; Draw George Baker, 10 rounds; Beat Baker, 10 rounds later; Beat Jesse Hatton, 30 rounds. 1855—Beat Geo. Crotchert in 37 rounds. 1856. Lost to Joe Cobley after fighting 3 hrs. 27 mins. 110 rounds. 1856. Beat Jack Cleghorne in 36 rounds. 1857, Beat Bill Hayes, 78 rounds, 3 hrs. 45 mins. 1857. Beat renowned Mike Madden in 45 rds. 1858. Fought Jem Mace 6 rounds when police interfered. Met next day and fought 57 rounds in 91 mins. when he lost for going down without being hit. 1860. Travers fought Bodged Crutchley, 3 rounds in 40 mins. when police interfered, but Bodger refused to renew battle and Bob won. 1861. Beat Bos Tyler in 1 hr. 3 mins. 1861. Bob

fought Patsy Reardon, in 1862. Seven rounds fought when police appeared. They met later and fought 53 rounds in 4 hrs. 5 mins. Travers giving up. Jem Dillon beat Travers in 54 rounds, 2 hrs. 2 mins. Bob fought draws with Jack Rooke and Ben Shipp. Travers had other battles, but of minor consequence.

TOM SAYERS

(The Napoleon of the Prize Ring)

Born, May 25, 1826, Pimlico, Eng. Weight, 152 lbs. Height, 5 ft. 8½ in. Died Nov. 8, 1865.

One of England's most renowned Champions—Famed for his fight with John C. Heenan, 1860, in first international white heavyweight, title bout.

1849

Mar. 19—Abe Couch, Greenhithe ..... W 6

1850

Oct. 22—Fought Dan Collins to a draw, 9 rounds at Edenbridge when police stopped the fight after 27 minutes. They then went to Red Hill where the bout was continued for 39 rounds (1 hour 52 mins), when darkness caused a halt.

1851

Apr. 29—Dan Collins, Long Reach ..... W 44

1852

June 29—Jack Grant, Mildenhall ..... W 64

1853

Jan. 26—Jack Martin, Long Reach .... W 23
Oct. 18—Nat Langham, Lakenheath ..... L 61

1854

Feb. 2—George Sims, Long Beach ..... W 4

1856

Jan. 29—Harry Poulson, Appledore .... W 109

1857

Jan. 19—Aaron Jones, Canvey Island ... D 62
Feb. 10—Aaron Jones, Canvey Island .. W 85
June 16—Bill Perry, Down R. Thames .. W 10
Sept. 21—Bob Brett, Leashford ..... W 7

1858

Jan. 5—Bill Benjamin, Isle of Grain ... W 3
June 15—Tom Paddock, Kent ..... W 21

1859

Apr. 5—Bill Benjamin, Near Ashford .. W 11

1860

Apr. 17—J.C. Heenan, Farnborough ... D 42

NED PRICE

Edmund Enoch Price, sportsman generally known as Ned Price, was born at Islington England, Quaker parents, exact date uncertain—but about 1832—stood 5 ft. 8 in., weighed in fighting trim, around 156 lbs. First appeared in Boston about 1855—opened a sporting saloon in North Street—a headquarters for the sporting elite. Received his education at Oxford. Was a natural boxer—game, clean, very courageous—a gentleman at all times, but could fight when provoked. Was the master mind in arranging many of the oldtime fights in and about Boston. Was the "Tex" Rickard of his time. Was remarkably well educated—spoke several languages, including Chinese, and for several years served as a court interpreter in Boston.

His first fight—date unknown, was at Newark, N.J., at benefit to Izzy Lazarus, when he knocked out a colored heavy named Molineaux (not the original of that name) in one round.

Most important mill was with Joe Coburn—later American heavy champ, on an island at Spot Pond, Stoneham, Mass., May 1, 1856, $300 a side—160 rounds (greatest number, bare knuckled, ever in U.S.A. Because of darkness decision was a draw. Time consumed—3 hrs. 20 min.

Next fight was with James "Australian" Kelly—Point Abino, Canada, Oct. 6, 1859—$1,000 a side—Kelly surrendering after 11 rounds, lasting but 32 minutes. Point Abino was across the border from Buffalo, N.Y. Civil War ended Price's active fighting career. He turned to the study of law—was admitted to bar, and for years had offices in the old N.Y. Clipper Building N.Y.

Wrote plays for John L. Sullivan and others. Also was interested in several theatres in Brooklyn and at Newark. Did some acting himself.

Died, Jan. 30, 1907, in New York, while on way from home at Brooklyn, to a N. Y. hospital.

Elected to The Boxing Hall of Fame 1962.

AARON JONES

Born in England, May 17, 1831. Was 5 ft. 11 in. and weighed 168 pounds. In England defeated Bob Wade. Was beaten by Harry Orme, twice; Tom Paddock, twice; draw with Tom Sayers and lost to Sayers, the last two for championship, January 19, and February 10, 1857, respectively, the former lasting three hours and two minutes, when darkness set in.

In America fought Mike McCoole for heavyweight title, August 31, 1867. McCoole winning in 34 rounds, lasting 26 minutes. Jones served as aide-de-camp to General Beauregard during Civil War. Died at Leavenworth, Ind., February 16, 1869.

JEM MACE

(The Gypsy)

Born, April 8, 1831, Beeston, Norwich, Eng. Weight, 160 lbs. Height, 5 ft. 9½ in. Father of modern school of British scientific boxing.

1855

Oct. 2—Slasher Slack, Mildenhall ..... W 9

1857

Feb. 17—Bill Thorpe, Medway ..... W 18

1858

Sept. 21—Bob Brettle, Medway ..... L 2

1859

Jan. 25—Posh Price, Surrey ..... W 11

1860

Feb. 21—Bob Travers, P. I. ..... W 6
Feb. 22—Bob Travers, London ..... W 57
Sept. 19—Bob Brettle, Oxfordshire ..... SP —
Sept. 20—Bob Brettle, Oxfordshire ..... W 11

1861

June 18—Sam Hurst, Medway ..... W 8

1862

Jan. 28—Tom King, Godstone ..... W 43
Nov. 26—Tom King, Medway ..... L 21

1863

Sept. 1—Joe Goss, London ..... W 19
1 hr. 35 mins.

1866

May 24—Joe Goss, Farningham D 1 hr. 5 mins.
Aug. 6—Jos Goss, London ..... W 21

1870

May 10—Tom Allen, Kennerville, La. .. W 10

1871

May 11—Joe Coburn, Port Ryeson, Canada—Police stopped 1 hr. 17 minutes.
Nov. 30—Joe Coburn, Bay St. Louis ... D 12

1890

Feb. 7—Charley Mitchell, 6 oz., Glasgow ..... L 3

Two minute rounds, £1,000 and boxing championship of England.

Won championship from Sam Hurst in 1861. Lost to Tom King, 1862. Was awarded belt. King refused to meet him again, and Mace was acknowledged champion of the world by the British up to his retirement. He was the last champion of the world under London Prize Ring rules.

Mace died at Newcastle, March 3, 1910, and was buried in Liverpool.

Elected to Boxing Hall of Fame 1954.

TOM KING

Born, August 11, 1835, Stepney, London. Weight, 175 lbs. Height, 6ft. 2 in.

In his early youth Tom King joined the British Royal Navy and it was there that he became initiated into the mysteries of the fistic art, having many bouts with both gloves and bare knuckles, and making a reputation which finally resulted in his becoming a ring professional. His first officially recorded combat was with Bill Clamp, a Navy Dockyard champion, whom he knocked out in one round. His later battles were:

1860

Nov. 27—Tom Truckle, Kentish Marshes W 49

1861

Was matched with Harry Poulson, May 23, but later forfeited.

Oct. 21—Young Broome (Wm. Evans), Fornborough ..... W 43

In 17th round police interfered and they moved to the next county, near by, where they finished it.

1862

Jan. 28—Jem Mace, Godstone ..... L 43

Nov. 26—Jem Mace, Medwway ..... W 21
Won the championship.

1863

Dec. 8—John C. Heenan of America, Wadhurst, for world's title and $5,000 a side ..... W 24

Tom King retired and became famous as an oarsman and also a noted character on the turf, having amassed a fortune estimated at $300,000. He died Oct. 3, 1888, at Stockbridge, England.

JACOB HYER

Jacob Hyer was the first white American to test his ability in turf battles. He was the father of Tom Hyer, generally recognized as the first heavyweight champion of America.

Jacob Hyer gained fistic fame when, in 1816, he defeated Tom Beasley and claimed the championship. No one disputed him because there was less than a handful of fighters in the field at the time. Hyer never fought again and for twenty-five years America had no representation in puglism, as the only two fighters of note born in the country, Bill Richmond and Tom Molineaux, did their fighting in England.

The Hyer-Beasley battle in the first authentic ring fight or contest in America where rules were partially, if not wholly, observed.

Jacob Hyer came of old Dutch stock and was born in New York City, on the lower West Side. He was six feet two inches tall and scaled 183 pounds and was born in New York City, 1797.

Elected to Boxing Hall of Fame 1968.

TOM HYER

(First American Heavyweight Champion)

Born, January 1, 1819, New York. Weight, 185 lbs. Height, 6 ft. 2½ in.

Although Tom Hyer's father, Jacob, was looked upon as America's leading heavyweight, the son was the first pugilist to obtain actual press and public recognition as heavyweight champion of the United States. He had but few battles, as he so far outclassed the field, after defeating the formidable Yankee Sullivan, that most of his contemporaries kept clear of him as a ring opponent. Hyer had several minor contests, but his first really gruelling battle took place at Caldwell's landing, N. Y., on September 9, 1841, when he defeated George McChester, known to the fancy as "Country McCloskey," in 101 rounds, time 2 hours and 55 minutes. On February 7, 1849, Hyer Kayoed Yankee Sullivan at Rock Point, Md., in 16 rounds. An attempt to match Hyer with John Morrissey failed. Hyer challenged the English champion, William Perry, the "Tipton Slasher," but the latter did not accept, and Hyer retired. Tom Hyer died in New York City of dropsy, combined with rheumatic trouble, on June 26, 1864.

Elected to Boxing Hall of Fame 1954.

YANKEE SULLIVAN

(James Ambrose)

His baptismal epitaph was James Ambrose, and he was born at Bandon, near Cork, Ireland, 1813. Reared in East London, his first recorded English battles were victories over Jim Sykes, Bill Sharpless and Tom Brady. He visited New York in 1841, and is credited with defeating Pat Connor, after which he returned to England, and fought the celebrated Hammer Lane at Crookham, on February 2, 1841, winning in 19 rounds. Following this victory, Sullivan opened a saloon in New York, and on September 2, 1841, he beat Vincent Hammond in 10 minutes, near Philadelphia. On January 24, 1842, Yankee defeated Tom Secor in 67 rounds at Staten Island. He beat Professor William Bell at Hart's Island in 18 rounds, on Aug. 20, 1842, the fight lasting 40 minutes, and on May 11, 1847, defeated Bob Caunt in 7 rounds.

Heavyweight champion Tom Hyer whipped Sullivan in 16 rounds on February 7, 1849. They fought at Rock Point, Md., for the American title and $10,000 a side. On October 12, 1853, John Morrissey won from Sullivan in 37 rounds at Boston Corners, N.Y., the fight ending in a free-for-all riot, with Sullivan leaving the ring and failing to answer the call of time. Sullivan went to San Francisco, was arrested by the Vigilantes in a roundup of underworld suspects, and found dead in his cell on May 31, 1856, but whether he was killed by members of the vigilance committee, or committed suicide, remains a mystery.

JOE COBURN

Born in Middletown County Armagh, Ireland, July 29, 1835. Was 5 ft. 9 in. tall and scaled 190 pounds. First battle was with Ned Price, near Boston, May 1, 1856, a draw, 3 hours and 20 minutes; darkness caused a halt. Fought Mike McCoole at Cecil County, Md., May 5, 1863. Won in one hour and 10 minutes. McCoole quit. On May 11, 1871, he fought Jem Mace at Port Ryeson, Canada. Neither struck a blow during an hour and 17 minutes, when military police stepped in and the fight was stopped. Fought again at Bay St. Louis, La., Nov. 30, 1871. A draw; 12 rounds. Time, 3 hours and 48 minutes.

Died Dec. 6, 1890, New York

MIKE McCOOLE

(The Deck Hand Champion of America)

Born in Ireland, March 12, 1837. Came to this country when a young boy and lived in Cincinati. Was a deck hand on river steamers. Engaged in many impromptu fistic matches.

His first important fight was with William Blake, called "Dublin Tricks," June 29, 1859, at Twelve Mile Island, which McCoole won in 29 rounds and which lasted 37 minutes. He fought Tom Jennings, May 2, 1861, New Orleans, and won. Fought for championship of America at Cumberland, Maryland, May 5, 1863, with Joe Coburn and quit at the end of the 67th round. The fight lasted an hour and ten minutes. Fought Bill Davis at St. Louis, September 19, 1866, for American bare knuckle title, and McCoole won. Fought Aaron Jones, English heavyweight, in Ohio, August 31, 1867 and easily won.

Fought Tom Allen for the championship June 15, 1869 near St. Louis. McCoole's partisans broke into ring and stopped the fight, claiming foul.

On September 23, 1873, near St. Louis, Mo., McCoole and Tom Allen fought for the title vacated by the retirement of Jem Mace and McCoole was stopped in the 7th round. The bout lasted 20 minutes.

Died in New Orleans, Oct. 17, 1886.

TOM ALLEN

Born, April, 1840, Birmingham, England. Weight, 175 lbs. Height, 5 ft. 11 in.

Won first professional fight from Posh Price, July 28, 1862, in fifty minutes. On January 28, 1864, he whipped Bingy Ross, defeated Jack Garkinson in 1865, and in a second encounter with Posh Price, won in two hours and five minutes. Lost to Bob Smith of USA. 50 rounds, 2 hours, 49 minutes.

Allen drew with Joe Goss in 34 rounds. March 6, 1867, went to America, and again met Goss, this time at Cincinnati, Ohio, on September 7, 1876, losing on a foul. On February 23, 1869 Allen lost in 3 minutes to Charley Gallagher. In June, 1869, Allen lost on a foul to Mike McCoole May 10, 1870. Allen was beaten in ten rounds by Jem Mace in a battle for the world's heavyweight title. On Mace's retirement, Allen claimed the title. His claim was disputed by Mike McCoole, who fought Allen on September 23, 1873, near St. Louis, the latter winning decisively in 7 rounds, lasting twenty minutes. Allen successfully defended his title against Ben Hogan. In his last ring battle, with Joe Goss, Allen lost to Joe Goss in 21 rounds, on September 7, 1876, in Kentucky. On retiring he opened a saloon in St. Louis and died in that city on April 5, 1904, at the age of sixty-five years.

BEN HOGAN

(Benediel Hagen)

Born at Wurttemberg, Germany, 1844. Weight, 207 lbs. Height, 6 ft. ½ in.

Ben Hogan was the first fighter of German descent to claim the American bare knuckle heavyweight championship, though he was never recognized as a titleholder. His fistic fame rests solely upon his battle for the

heavyweight crown in 1872 with Tom Allen, in which he was beaten, though he claimed that he had been robbed of a victory, because he had been fouled. Referee Tad Ryan refused to concede the foul.

First battle in prize ring was with Bob Donnelly, Fort Erie, Canada. Hogan winning in 2 hours, 4 minutes. Fought 36 rounds. Fought Charles Collins, 1867, but bout ended in fizzle. Met Billy Edwards in glove contest at 600 Broadway, New York City, Hogan losing to the lightweight champion.

He was one of the most picturesque characters in American ring history. He was an adventurer, a Union and Confederate spy during the Civil War, gambling house operator, oil magnate, theatrical producer, and the inventor of the floating palace gambling house.

His complete life story is told in Nat Fleischer's book, "The Flaming Ben Hogan."

He died in Chicago, in 1906.

JIM DUNNE

Noted pugilist and politician. Born, County Kildare, Ireland, October 4, 1842. Was 5 ft. 11 in. and weighed 192 pounds. Fought twice, once against Jim Elliott and the second time against Bill Davis. Won both; each a bare knuckle championship bout. Died April 6, 1915, Brooklyn, N.Y., at the age of 72.

TOM CANNON

(The Great Gun of Windsor)

Born. 1790. Weight, 166 lbs. Height, 5 ft. 9½ in.

1809—Cannon defeated Tom Anslow, a soldier, in 39 minutes, knocking him out.

Cannon whipped Dolly Smith in 1817 during a fair, which resulted in a match being made later.

1817, May 6—Cannon beat Dolly Smith in 60 rounds at Maidenhead, Eng.

Cannon was an expert cricketer and all-around athlete. He did not engage in any important bouts until 1824.

1824, June 23—Defeated Josh Hudson in 17 rounds at Yateby.

1824, Nov. 23—Cannon again defeated Josh Hudson in 16 rounds at Warwick. Cannon had backed himself and won over $5,000 besides the stake of $1,000.

In 1825 Cannon gave an exhibition to help Hudson and later made a tour during which he won a sprinting match for $200 a side.

Cannon then claimed the championship, but was immediately taken up by Jem Ward, and a match made. They met June 19, 1825, and Ward won in 10 rounds at Warwick.

1827, Feb. 20—Cannon beaten by Ned Neale in 22 hard fought rounds at Warwick.

Cannon retired after his Neale battle and for quite a time was seriously ill. He quit ring affairs entirely. On July 11, 1858, Cannon shot himself and died shortly after, aged 69 years.

JOHN MORRISSEY

Born, 1831, Ireland. Weight, 175 lbs. Height, 5 ft. 11 in.

John Morrissey came to this country when a young child, grew to manhood in Troy, N.Y., and went to California in 1852. While there he won a couple of minor fights, and was matched with George Thompson, a heavyweight of note. Thompson lost on a foul in the eleventh round. Returning East, Morrissey beat Yankee Sullivan in 37 rounds at Boston Corners, N.Y. October 12, 1853 and on October 20, 1858, Morrissey won the American heavyweight championship by kayoing John C. Heenan in 11 rounds.

He then retired from the ring, and operated luxurious gambling houses in New York City and Saratoga, through which he made a large fortune. He became a prominent figure in New York politics, served two terms in Congress, and was elected to the State Senate in 1877. He did not, however, live to take the seat which he had won after a hard contest. His health had broken down, and could not stand the strain of the strenuous campaign he had waged, and on May 1, 1878, the ex-heavyweight champion passed away at Saratoga aged forty-seven.

Elected to Boxing Hall of Fame 1954.

JOHN C. HEENAN

(The Benicia Boy)

Born, May 2, 1833, West Troy, N.Y. Weight, 195 lbs. Height, 6 ft. 2 in.

When John Camel Heenan was a lad of seventeen he left his Eastern home and went to California, where he became known as a clever boxer of tremendous punching power. While there he challenged Yankee Sullivan, but was unable to obtain a match. Returning East, he was pitted against John Morrissey, at Long Point, Canada, for $5,000 a side and the Amercan heavyweight championship. Heenan broke his right hand early in the battle, and thus handicapped, was decisively beaten and knocked out in eleven rounds. Morrissey refused to meet Heenan again, and the latter claimed the championsip. On April 17, 1860, Heenan fought a 42 round draw, lasting 2 hours and 20 minutes, with Tom Sayers, the English champion, ar Farnborough, England. This was for the international title, and wound up in unsatisfactory fashion, the crowd breaking the ring at a time when Heenan seemed to be winning. Heenan lost to Tom Jing, at King, at Wadhurst, Kent, England, December 8, 1863, in 24 rounds, lasting 35 minutes. This was his last ring engagement. He died at the age of thirty-eight at Green River Station, Wyoming Territory, October 28, 1873 and was buried on Nov. 2, 1873, in St. Agnes Cemetery, Albany County, N.Y.

Elected to Boxing Hall of Fame 1954.

CHARLEY GALLAGHER

Born in Canada, March 10, 1849. Height 6 ft. 1 in. Weight, 196 lbs.

First fight with Bill Davis, Fighting Island, Detroit, October 5, 1867. Davis scoring knockout in 45 rounds. November 12, 1868, fought Jim Elliott at Detroit. Gallagher quit ring after fighting 23 rounds in one hour, 17 minutes, claiming unfair tactics.

Fought Tom Allen for championship of America, Carroll Island, St. Louis, February 23, 1869, winning in 3 minutes, 2 rounds, when Allen was unable to continue. Fought Jack Curley, February 18, 1869, at Carrollton, La., winning in 18 minutes, 18 rounds. Fought Allen again for title at Foster Island, St. Louis. August 17, 1869. Gallagher being stopped in twelfth round when his seconds tossed in sponge, but referee, after a free-for-all, decided bout a draw.

Died from consumption two years later.

JIM ELLIOTT

Born in Ireland, 1838. Height, 6 ft. 1 in. Weight, 171 lbs.

May 28, 1860 (first fight)—Lost to Nobby Clark, Weehawken, N.J., 34 rounds, 1 hour, 2 mins.

January 6, 1862—Draw with Hen Winkle, 95 rounds, 2 hours, 15 minutes. Elliott best, crowd broke ring. Contest stopped.

May 13, 1863—Lost on foul to Jim Dunne of Brooklyn, Bull's Ferry, above Weehawken, N.J., 12 rounds, 35 minutes. Aftermath of fight, Elliott arrested, sentenced to two years imprisonment at Trenton, N.J. Released June 4, 1865.

May 10, 1867—Beat Bill Davis of California at Point Pelee Island, Lake Erie, Canada, for American heavyweight title, 9 rounds, 11 mins. Elliott scored first blood, first knockdown. Davis down in each round.

November 12, 1868—Beat Charles Gallagher at Peach Island, near Detroit Mich., 23 rounds, 1 hour, 17 mins. Gallagher's backer withdrew their principal, claiming unfair treatment by the referee.

December 17, 1870—Elliott arrested, sentenced to 16 years and 10 months in Eastern Penitentiary, Philadelphia. Convicted of highway robbery and assault and battery with intent to kill.

May 9, 1879—Lost to John L. Dwyer in heavyweight title battle at Long Point, Canada, 12 rounds, lasting 12 minutes, 40 seconds. (Elliott had been out of ring several years while serving Philadelphia jail sentence).

July 4, 1882—Knocked out by John L. Sullivan in three rounds at Washington Park, Brooklyn. Glove contest.

March 1, 1883—Shot and killed in gun brawl by gambler Jere Dunn in Chicago saloon.

JOHN L. DWYER

Born at St. John's, Newfoundland, August 15, 1847. Lived most of his days in Brooklyn, N.Y. Was 5 ft. 9½ in. and weighed 163 lbs. Beat Hugh "Butt" Reilly, in first bout, 20 minutes. Beat Steve Taylor, November 17, 1876, New York City, 5 rounds; police interfered. Won from Taylor at Fox's American Theatre, Philadelphia, 15 rounds, lasting 23 minutes.

May 9, 1879, Long Point, Canada, beat Jim Elliott in title bout in 12 minutes, 40 seconds. A terrific battle, lasting 12 rounds. Retired and became Chief Clerk in County Court of Brooklyn.

Died March 19, 1882, Brooklyn, N.Y.

JOE GOSS

Born, November 5, 1838, Northampton, England. Weight, 150 lbs. Height, 5 ft. 8½ in.

1859

Sept. 20—Jack Rooke, England ..... W 64
Nov. 29—Won from Tom Price by forfeit

1860

Feb. 10—Tom Price, England ..... W 25 mins.
July 17—Rodger Crutchley, Oxford, England W 120

1861

Sept. 24—Bill Ryall, England .....KO 37
2 hrs. 50 mins.

1862

Feb. 20—Bill Ryall, England ..... D 36
3 hrs. 18 mins.
Dec.
Nov. 25—Posh Price, England ..... W 66

1863

Sept. 1—Jem Mace, London .....L 19
1 hr. 55 min.
Dec. 16—Ike Baker, London ... W 1 hr. 20 mins.

1866

May 24—Jem Mace, Farningham ..... L 19
1 hr. 5 mins.
Aug. 6—Jem Mace, London ..... L 21

1867

Mar. 5—Tom Allen, Bristol, Eng. ..... D 34
(Fought in 3 rings)
Sept. 7—Tom Allen, Cincinnati .....WF —

1868

Jan. 25—Joe Wormwald forfeited to Goss.

1876

Sept. 7—Tom Allen, Kentucky .....WF 21
(Fought 2 rings, Kenton and Boone counties)

1180

Apr. 6—J. L. Sullivan, BostondL 3
May 30—Paddy Ryan, Collier Station, W. Va. KO by 87

1881

Apr. 6—J.L. Sullivan, Boston .....L 3
Died March 24, 1885, Boston, Mass.

JOE WORMWALD

Born, London, 1840. Was 6 feet and weighed 200 lbs. Was last to fight for the Heenan-Sayers championship belt.

Fought draw with Jack Smith, London, 4 hours, 25 minutes, darkness interfering. Beat George Iles, June 24, 1864, 24 rounds, lasting 2 hours, 8 minutes. Knocked out Andrew Marsden in championship fight at Horley, England, January 4, 1865, 18 rounds, lasting 37 minutes.

Matched with Ned O'Baldwin, who defaulted and Wormwald received purse and belt. Beat O'Baldwin in one round at Boston, when police interfered and arrested O'Baldwin.

Died in Canada, May 26, 1871.

PADDY RYAN

Born, March 15, 1853, Thurles, Tipperary, Ireland. Weight, 200 lbs. Height, 5 ft. 11 in.

Early in his career he was beaten by Joe McAuliffe, but on May 30, 1880, he won the American heavyweight title by defeating Joe Goss in 87 rounds, at Collier Station, W. Va., the fight lasting 1 hour and 24 minutes. He had the shortest record of all the champions, his only other listed battle being with John L. Sullivan, who knocked him out at Mississippi City in 9 rounds, for the title, for $5,000 a side. In 1885, police halted a glove bout in New York City between Sullivan and Ryan for in the first round, to save the latter. On November 13, 1886, Sullivan knocked out Ryan at San Francisco in three rounds.

Died at Green Island, near Troy, N.Y., in 1901.

JOHN L. SULLIVAN

(John Lawrence Sullivan)
(The Boston Strong Boy)

Born, Oct. 15, 1858, Roxbury, Mass. Nationality, Irish-American. Weight, 190 lbs. Height, 5 ft. 10½ in.

1878-9

Boxed "Cockey" Woods, 5, at Cockerill Hall, Dan Dwyer, Tommy Chandler (4), Patsy Hogan of Providence, Boston.

1880

Feb. —Mike Donovan, Boston ..... Exh 4
Apr. 6—Hoe Goss, Music Hall, Boston.....W 3
June 28—George Rooke, Howard Athenaum, Boston .....KO 2
Dec. 24—Prof. John Donaldson, Cincinnati .....KO 10

1881

Jan. 3—Jack Stewart, champion of Canada .....KO 2
Drove Stewart off the stage.
—Joe Goss, Boston .....Exh. 3
Mar. 21—Mike Donovan, Boston Music Hall Exh.
Mar. 31—Steve Taylor, (John Mahan), Harry Hill's, Sullivan's first offer to KO anyone in 4 rds.....W 2
May 16—John Flood, $750-250, 16 min...W 8
London Prize Ring Rules—Kid gloves, on barge anchored off Yonkers, N.Y.
Sullivan's seconds, Joe Goss, Billy Madden; Flood's, Barney Aaron, Dooney Harris; stakeholder, Joe Elliot, N. Y. Herald. Ref. Al. Smith.
July 11—Fred Crossly, Philadelphia ..... KO 1
Sept. 14—Capt. James Dalton, Chicago... KO 4
Sept. 27—Jack Burns, "Mich. Giant," Chicago .....KO 1
Oct. 5—Deposited $500 with Harry Hill for Paddy Ryan, $2,500 a side. Trained at Bay St. Louis, Miss., and Carrollton, N. O.

1882

Feb. 7—Paddy Ryan, 10 m., 30 s..... KO 9
L.P.R., bare knuckles, $5,000 and Heavyweight Championship. Ring pitched in front of Barnes Hotel, Mississippi City, Miss. Referees, Col. Alex. Brewster and Jack Hardy. Sullivan's umpire, John Moran of Cin.; seconds, Joe Goss, Billy Madden; Ryan's, John Roche of N. Y., and Tom Kelly of St. Louis.
Mar. 27—Benefit at American Institute, N.Y.
Apr. 20—John McDermott, Rochester... KO 3
July 4—Jimmy Elliot, Wash Pk, Bklyn. KO 3
July 17—"Tug" Collins, (Joe Wilson) stayed (By hugging and falling to floor) N. Y. .....W 4
Dec. 28—Sparred Joe Coburn, N. Y. 3

1883

Mar. 10—Boston benefit. Sparred Taylor, Coburn and Cleary 3
May 14—Charlie Mitchell, (gate), N. Y.....W 3
Stopped by Capt. Williams. Sullivan knocked down in first round. Referee, Billy Mahoney.
Aug. 6—Herbert A. Slade, "Maori," (gate), N.Y. .....KO 3

1884

Jan. 14—Fred Robinson, Butte, Mont.....W 2
Mar. 6—Geo. M. Robinson, San Fran. . .W 4
Apr. 10—Al Marx, Galveston, Tex. ..... KO 1
Apr. 29—Dan Henry, Hot Springs, Ark. . KO 1
May 1—Wm. Fleming, Memphis ..... KO 1
May 2—Enos Phillips, Nashville .....W 4
Aug. 13—Sparred McCaffery, Taylor and Tom Denny, Boston 3
Nov. 10—John M. Laflin, gate, N.Y. .....W 3
Sullivan's seconds, Patsy Sheppard and Tom Daley.
Nov. 17—Alf Greenfield, police, N.Y. .....W 2

1885

Jan. 12—Alf Greenfield, gate, Boston.....W 4
Jan. 19—Paddy Ryan (police, N.Y. . W 50 sec.
June 13—Jack Burke, gate, Chicago .... W 5
Aug. 29—Dominick McCaffery, Cincinn. ....W
Referee Billy Tate gave Sullivan decision 2 days afterward.

1886

Sept. 18—Frank Herald, police, Alleghany, Pa..... W 2
Nov. 13—Paddy Ryan, San Francisco..... KO 3
Dec. 28—Duncan McDonald, Denver ..... D 4

1887

Jan. 18—Patsy Cardiff, gate, Minneapolis. D 6 Sullivan broke left arm.
May 7—Kilrain challenged John L. and posted $1,000.
Aug. 8—Presented with championship belt, Boston Theatre. (Worth $10,000).
Oct. 27—Sailed for Eng. with Jack Ashton under Man. Harry S. Phillips.
Nov. 9—First appearance, St. James Hall, London.
Nov. 29—Mitchell match made for £500 a side, London.
Dec. 9—Sparred for Prince of Wales with Ashton. St. James Barracks, London. Toured England and Ireland, and trained at Chippy Norton's, Windsor, Eng.

1888

Mar. 10—Charley Mitchell, (Sullivan weighed 200 lbs.) £500 a side, (3 hrs. 10 min. 55 sec.) London Prize Ring Rules (bare knuckles), Chantilly, France, Referee, B.J. Angle. Seconds, Jack Ashton, George McDonald: umpire, Jack Barnett, "chair" Sam Blakelock. Sullivan won knockdown. Mitchell first blood (8th rd.) (London Prize Ring Title Bout—bare knuckles D 39
Apr. 12—Sailed for Boston.
May 15—Benefit Music Hall, Boston.
June 4—Benefit in New York.
—Sick from August to November.
Dec. 7—Posted $5,000, N. Y. to fight Kilrain.

1889

Jan. 7—Matched with Kilrain, Toronto. Trained by William Muldoon and Mike Cleary, Belfast, N. Y.
July 8—Jake Kilrain, $10,000 a side and champ., Richburg, Miss. London Prize Rules, bare knuckles. Referee, John Fitzpatrick of N. O. Sullivan's seconds, Cleary Muldoon; bottle holder. "Handsome" Dan Murphy: timekeeper, Tom Costello of Cleveland. (Time, 2 hrs., 16 min., 23 secs.) ..... KO 75
Sept. 9—Mike Cleary, New York City, Exhib. 3 rounds.

1890

Played "Honest Hearts and Willing Hands."

1891

June 26—Sparred Corbett friendly bout, San Francisco.
June 26—Sailed for Australia on Mariposa.
Oct. 3—Returned to San Francisco.
Dec. 20—J. Choynski, San Francisco—Exh. 3

1892

Mar. 15—Match made with Corbett, N. Y.
Sept. 7—Jim Corbett, (212-178, 5 oz., $25,000 purse and $20,000 stake. Olympic club, N. O. Referee, Prof. John Duffy, Sullivan's corner, Johnson, McAuliffe. Lannan, Phil. Casey; timekeeper, Frank Moran. Corbett got "first blood" in fifth round. Sullivan 3 and 4 to 1 ..... KO by 21
(Lost Heavyweight Title)

1895

June 23—James J. Corbett, N. Y. C. ..... Exh.

1896

Aug. 31—Tom Sharkey, N. Y. C. ..... ND 3

1905

Mar. 1—Jack McCormick, Gr. Rapids... KO 2

TB	KO	WD	WF	D	LD	LF	KOBY	ND	NC
35	16	15	0	3	0	0	1	0	0

Died Abingdon, Mass., Feb. 2, 1918.
Elected to Boxing Hall of Fame 1954.

JAMES J. CORBETT

(James John Corbett)
(Gentleman Jim)

Born, Sept. 1, 1866, San Francisco, Cal. Height, 6 ft. 1 in. Managed by William A. Brady. His undated contests were:

Dave Eiseman, W.; Capt. J. H. Daly, W 2; Duncan McDonald, D; Mike Brennan, W 3;
John Donaldson, W4; Martin Costello, W 3;
Prof. William Miller, W 6; Frank Smith, Salt Lake City, W; Joe Choynski, ND 1.

1886

—Billy Welch, champion amateur middleweight, Ariel R. C., for gold medal, San Francisco ..... L 4
—Billy Welch, Acme Club ..... KO 1

1887

Aug. 27—Jack Burke, Olympic Club, San Francisco 8

1888

June 30—Frank Glover, San Francisco ..... D 3

1889

May 30—Joe Choynski (police interfered) near Fairfax, 2-oz. gloves, $1,000 a side 4
June 5—Joe Choynski (180-172), barge near Benecia, Cal. Choynski, skin gloves; Corbett, 5-oz Referee, Patsy Hogan KO 27
July 15—Joe Choynski, San Francisco.....W 4
July 29—Dave Campbell, Portland, Orel Corbett won, but agreed to a draw if he failed to score a knockout ..... D 10

1890

Feb. 18—Jake Kilrain on points (183-201), 5-oz. gloves, $3,500, Southern A. C., N. O. Referee, R. Violett .....W 6
Mar. 20—Sparred Mike Donovan, N.Y.A.C. 3
Apr. 14—Dominick McCaffrey, gate, Casino, Brooklyn, 12 min. 20 sec. .....W 4

1891

May 21—Peter Jackson (182-198), $8,500 $1,500, California A. C. Declared "no contest" and each received $2,500. Referee, Hiram Cook ..... D 61
June 26—Sparred with John L. Sullivan, San Francisco .....Exh. 4
Aug. 5—Sparred with Jim Hall, Chicago 4
Oct. 8—Ed. Kinney, Milwaukee.....W 4

1892

Feb. 16—Bill Spilling of Rochester .....KO 1
—Bob Caffrey of Philadelphia.... KO 1
—Joe Lannon, New York..... ND 3
Mar. 15—Match made with Sullivan, New York.
June 26—Appeared in "Sport McAllister," Bijou, New York.
Sept. 7—John L. Sullivan (178-212), $25,000 purse and $20,000 stake money. Olympic Club, New Orleans; 5-oz. gloves, Marquis of Queensberry Rules. Referee, Prof. John Duffy. Corbett's seconds, Billy Delaney, Jim Daly, John Donaldson; bottle holder, Mike Donovan; timekeeper, Bat Masterson. Corbett got first blood in fifth round. Sullivan weighed 212, Corbett 178. Sullivan favorite 3 and 4 to 1..... KO 21
(Won heavyweight title)
Oct. 3—Debut in "Gentleman Jack," Elizabeth, N.J.

1893

Feb. 24—Posted money to fight Mitchell.
July 11—Signed articles to fight Jackson. $10,000 a side, Chicago. Match fell through.

1894

Jan. 25—Charley Mitchell, $20,000 purse, $5,000 a side. For championship, Duval Athletic Club, Jacksonville, Fla. Referee, "Honest" John Kelly. Corbett's seconds, Billy Delaney, Jack Dempsey, John Donaldson, Wm. McMillan; timekeeper, Ted Foley, for club, "Snapper" Garrison .....KO 3
Apr. 12—Sailed for England on Feurst Bismark.
Sept. 7—Peter Courtney of Trenton, N.J. ($4,750-$250). 2-minute rounds. For Kinetoscope, Orange, N. J. (first motion picture of a fight) ..... KO 6
Oct. 11—Matched with Bob Fitzsimmons for $10,000 a side in New York.

1895

Jan. 4—Jim McVey, New Orleans..... KO 3
June 3—Accepted $41,000 purse offered by Florida A. C. to fight Fitzsimmons.
June 27—Sparred with Sullivan at latter's benefit, New York.
Oct. 31—Contest with Fitzsimmons at Dallas, Tex., for heavyweight championship, $41,000 purse and $10,000 a side declared off; cause, adverse legislation. Hot springs A. C. offered $10,000 purse; Fitz arrested; Corbett surrendered and fight prevented Nov. 3.
Nov. 11—Announced retirement and presented championship to Maher, Maspeth, L.I.
Nov. 25—Debut in "Naval Cadet," Lynn, Mass.

1896

June 24—Tom Sharkey, San Fran. .....D 4
Dec. 14—Jim McVey, N. Y. C. ..... Exh. 3

1897

Jan. 3—Ernest Roeber, Exhibition..... KO 1
Mar. 17—Bob Fitzsimmons, (183-167), Carson, Nev., $15,000 purse, $5,000 a side. Referee, George Siler; timekeeper, Jim Colville .....KO by 14
June 5—Leadville Blacksmith, Exhibition ..... KO 2

1898

Nov. 22—Tom Sharkey, N. Y. C. ..... LF 9

1900

May 11—Jim Jeffries, Coney Island ...KO by 23 (Heavyweight title bout)

Aug. 30—Kid McCoy, New York ..... KO 9

1903

Aug. 14—Jim Jeffries, San Francisco ..KO by 10 (Heavyweight title bout)

TB	KO	WD	WF	D	LD	LF	KOBY	ND	NC
33	9	11	0	6	1	1	3	2	0

Died Bayside, L.I., Feb. 18, 1933. Buried Calvary Cemetery, Long Island City, N.Y.

Elected to Boxing Hall of Fame 1954.

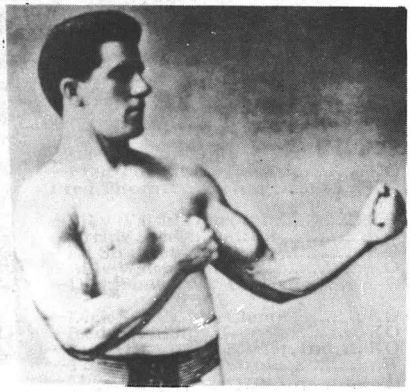

JAMES J. CORBETT

ROBERT FITZSIMMONS
(Ruby Robert and Freckled Bob)

Born, June 4, 1862, Helston, Cornwall, England. Weight, 165 lbs. Height, 5 ft. 11¾ in. Managed by Martin Julian.

First appearance at Timaru, N. Z., in Jem Mace's competition, 1880, in which he defeated four men.

Next year, same competition, beat five men, among them Herbert Slade (the Maori).

Other not dated performances between 1882-1889 are as follows:

Jem Crawford, 3; Bill Slavin, 7; "Starlight," 9; Arthur Cooper, 3; Jack Murphy, 8; Brinsmead, 2; Jack Greentree, 3; Dick Sandall, 4, amateur championship of New Zealand; Conway, 2; Prof. West, 1; Pablo Frank, 2; Jack Riddle, 4; Eager, 2.

1889

Dec. 17—Dick Ellis of New Zealand, Sydney ..... W 3

1890

Feb. 10-Jem Hall, Sydney ..... KO by 4

May 10—Arrived in San Francisco on Zealandia.

May 17—Tried out at California athletic club with Frank Allen, Broke Allen's wrist.

May 29—Billy McCarthy, Australia, $1,250, California athletic club ..... KO 9

June 28—Arthur O. Upham (154—lb. limit) $1,000 Audubon athletic club, New Orleans. Referee, Robert Lynd. Fitzsimmons' seconds, Jimmy Carroll, Tommy Danforth; Upham's, "Doc" O'Connell, John Duffy ..... KO 5

1891

Jan. 14—Jack Dempsey (150½-147½) $11,000-$1,000. Largest purse up to date, Dempsey favorite in betting. Battle for world's championship, 3-oz. gloves, Queensberry rules; weighed five minutes before battle on scales in ring. Referee, Col. A. Brewster. Fitzsimmons' seconds, "Doc" O'Connell, Jimmy Carroll, Prof. Robertson; Dempsey's, Jack McAuliffe, Gus Tuthill, Mike Conley; Fitzsimmons' timekeeper, W. J. Crittenden; Dempsey's, Jimmy Colville. Fitzsimmons knocked Dempsey down in third round, got first blood in fifth. Fitzsimmons trained at Bay St. Louis Miss.; Dempsey at Galveston, Tex., New Orleans ..... KO 13

Apr. 28—Abe Cougle, Chicago ..... KO 2

May 1—"Black Pearl," Minneapolis ..... W 4

1892

Mar. 2—Peter Maher, $9,000-$1,000. Olympic club, New Orleans, Fitzsimmons favorite in betting. Referee, Prof. John Duffy. Fitzsimmons' seconds, Jimmy Carroll, Joe Choynski, Alec Greggains; Maher's, Billy Madden, Gus Tuthill, Jack Fallon. Fitzsimmons' timekeeper, Geo. R. Clark, for Maher P. J. Donohue; for club, R. M. Frank. Fitzsimmons scored the first knockdown and blood in first round

Apr. 30—James Farrell, Newark ..... KO 2

May 7—Joe Godfrey, Philadelphia ..... KO 1

May 17—Jerry Slattery, New York ..... KO 2

Sept. 3—Millard Zeuder, Anniston, Ala. KO 1

1893

Mar. 8—Jem Hall (167-163½) $40,000 promised. Crescent City athletic club, New Orleans. Referee, Prof. John Duffy, Fitzsimmons' seconds, Martin Julian, Frank Bosworth, Bill Fitzsimmons, Hall's, "Squire" Abingdon, Charley Mitchell, Jack McAuliffe, John Kline. Timekeeper for Fitzsimmons, Dominick O'Malley, for Hall, Bob Masterson, for club, R. M. Frank. Betting, 10 to 9 on Hall. Fitzsimmons won with a right half-arm upper cut ..... KO 4

Mar. 25—Phil Mayo of Cleveland, Chicago ..... KO 2

May 30—Warner, Baltimore ..... KO 1

Sept. 5—Jack Hickey, Newark ..... W 3

1894

June 17—Joe Choynski, catchweights, police interference, Boston. Referee, Cap. Bill Daly. Gate ..... D 5

July 28—Frank Kellar of Michigan, Buffalo ..... KO 2

Sept. 26—Dan Creedon ($4,000-$1,000), Olympic athletic club, New Orleans. Referee, Prof. John Duffy ..... KO 2 (Middleweight Title)

Oct. 11—Matched to fight Corbett, $10,000 a side.

Nov. 19—Con Riordan, Syracuse, N.Y. Exh. 2 (Riordan collapsed and died after bout). Fitzsimmons exonerated of blame for death.

1895

Toured with vaudeville company.

Apr. 16-19—Al Allich KO 3; M. Connors, N.Y. ..... KO 1

1896

Feb. 21—Peter Maher, $10,000 and champ., Mexico, op. Langtry, Texas. Fitz. about 163 lbs. Referee, Geo. Siler, 5 oz., Im., 35s ..... KO 1

Feb. 29—Peter Maher, New York ..... ND 3

Dec. 2—Tom Sharkey, San Francisco .... LF 8

1897

Jan. 3—Ernest Roeber, Exhibition ..... KO 1

Mar. 17—James J. Corbett, Carson City . KO 14 (Won heavyweight title)

June 5—Leadvale Blacksmith, Exhibition ..... KO 2

1899

June 9—Jim Jeffries, Coney Island .. KO by 11 (Lost heavyweight title)

Oct. 28—Jim Thorne, Chicago ..... KO 1

1900

Mar. 27—Jim Daly, Philadelphia ..... KO 1

Apr. 30—Ed Dunkhorst, Brooklyn ..... KO 2

Aug. 10—Gus Ruhlin, Coney Island .... KO 6

Aug. 24—Tom Sharkey, Coney Island .. KO 2

1902

July 25—Jim Jeffries, San Fran. ..... KO by 8 (Heavyweight title bout)

1903

Oct. 14—Joe Grim, Philadelphia ..... ND 6

Nov. 25—Geo. Gardner, San Francisco ..... W 20 (Won Light Heavyweight Title)

1904

July 23—Phil. J. O'Brien, Philadelphia ... ND 6

1905

Dec. 20—Jack O'Brien, San Fran. ..... KO by 13 (Lost Light Heavyweight Title)

1907

Mar. 7—Tony Ross, Newcastle, Pa. .... Exh. 4

July 17—Jack Johnson, Phila. ..... KO by 2

1908

Sept. 21—Jim Paul, Benson Mines ..... KO 1

1909

Dec. 27—Bill Lang, Sydney, N. S. W. ... KO by ,12

1914

Jan. 29—K.O. Sweeney, Williamsport, Pa. ..... ND 6

Feb. 20—Jersey Bellow, Bethlehm, Pa. .. ND 6
Largest purse Fitzsimmons ever fought for was on March 8, 1893, New Orleans, when he defeated Jem Hall in 4 rds., purse $40,000. Bob received only part of the money.

TB	KO	WD	WF	D	LD	LF	KOBY	ND	NC
41	23	5	0	1	0	1	6	5	0

Oct. 22, 1917, died of pneumonia at Chicago, Ill.
Elected to Boxing Hall of Fame 1954.

ROBERT FITZSIMMONS

JAMES JACKSON JEFFRIES
(The Boilermaker)

Born, April 15, 1875, Carroll O. Nationality, Scotch-Dutch-American. Weight, 220 lbs. Height, 6 ft. 2½ in. Managed by Bill Brady.

1896

—Hank Griffin, Los Angeles..... KO 14
—Jim Barber, Los Angeles..... KO 2
July 2—Dan Long, San Fran..... KO 2

1897

Apr. 9—T. Van Buskirk, San Fran..... KO 2
May 19—Henry Baker, San Fran..... KO 9
July 17—Gus Ruhlin, San Fran..... D 20
Nov. 30—Joe Choynski, San Fran..... D 20

1898

Feb. 28—Joe Goddard, Los Angeles..... KO 4
Mar. 22—Peter Jackson, San Fran..... KO 3
Apr. 22—Pete Everett, San Fran..... KO 3
May 6—Tom Sharkey, San Fran..... KO 20
Aug. 5—Bob Armstrong, New York .....W 10

1899

June 9—Bob Fitzsimmons, Coney Isl. .. KO 11
(Won Heavyweight Title)
Nov. 3—*Tom Sharkey, Coney Island.....W 25
*Title bout.

1900

Apr. 6—Jack Finnegan, Detroit ..... KO 1
May 11—*Jim Corbett, Coney Island .... KO 23
*Title bout.

1901

Sept. 17—Hank Griffin, Los Angeles.....W 4
Sept. 24—Joe Kennedy, Los Angeles ..... KO 2
Nov. 15—*Gus Ruhlin, San Fran..... KO 5
*Title bout.

1902

July 25—*Bob Fitzsimmons, San Fran.. KO 8
*Title bout.
Dec. 19—Jack Munroe, Butte, Mont. ... Exh. 4
*Title bout.

1903

Aug. 14—*Jim Corbett, San Fran..... KO 10
*Title bout.

1904

Aug. 26—*Jack Munroe, San Fran. ..... KO 2
*Title bout.

Following his triumph over Jack Munroe in their return engagement, Jeffries, finding that opponents were scarce for title matches, decided to retire. He induced Marvin Hart and Jack Root to fight for his vacated title, which they did on July 3, 1905, with Jeff, the referee. Hart won and Jeff dubbed him the champion.

After Tommy Burns has proved his right to the vacated title by eliminating all challengers Jack Johnson beat Burns for the title in Australia and then Jeff came out of retirement in an effort to regain the throne.

1910

July 4—Jack Johnson, Reno, Nev....KO by 15
(Heavyweight Title Bout)

1921

May 3—Jack Jeffries, Los Angeles ..... Exh. 3

TB	KO	WD	WF	D	LD	LF	KOBY	ND	NC
23	16	4	0	2	0	0	1	0	0

Died March 3, 1953, Burbank, Calif.
Elected to Boxing Hall of Fame 1954.

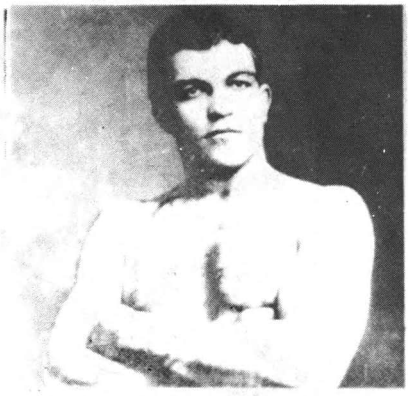

JAMES J. JEFFRIES

MARVIN HART

Born, Sept. 16, 1876, Jefferson Co., Ky. Weight, 190 lbs. Height, 5 ft. 11¼ in. Managed by Tommy Ryan.

1899

Dec. 12—Wm. Schiller, Louisville ..... KO 7

1900

Feb. 12—Wm. Schiller, Louisville ..... KO 4
Apr. 2—Charles Meisner, Louisville..... KO 1
May 10—Tommy Williams, Louisville.... KO 2
June 12—Louis Seifker, Louisville ..... KO 8
June 26—Harry Rogers, Louisville ..... KO 14
Aug. 13—Kid Hubert, Louisville ..... WF 7
Oct. 12—Kid Hubert, Louisville ..... KO 6
Dec. 12—Peter Trainor, Louisville ..... KO 17

1901

Jan. 14—Al. Weinig, Louisville ..... KO 11
Feb. 25—Jimmy Ryan, Louisville..... KO 8
Mar. 29—Tommy West, Louisville ..... KO 16
May 24—Dan Creedon, Louisville..... KO 6
Nov. 1—Jack Beauscholte, Louisville ... KO 10
Dec. 17—Billy Hanrahan, Louisville.. KO by 1

1902

Jan. 20—Billy Stift, Louisville..... KO 3
Apr. 7—Dick O'Brien, Louisville..... KO 4
May 3—Kid Carter, Philadelphia..... ND 6
May 3—Kid Carter, Louisville..... KO 9
Aug. 18—Billy Stift, Chicago .....W 6
Oct. 16—Kid Carter, Philadelphia..... ND 6
Nov. 10—Jack Root, Chicago..... L 6
Nov. 19—P. Jack O'Brien, Philadelphia .. ND 6

1903

Apr. 2—Jack Bonner, Louisville..... WF 4
May 5—P. Jack O'Brien, Philadelphia .. ND 6
May 13—George Gardner, Louisville ..... L 12
Nov. 16—Joe Choynski, Philadelphia ..... ND 6
Dec. 1—Kid Carter, Boston..... KO 15

1904

Jan. 5—Georgie Gardner, Boston .....D 15
Jan. 25—John Willie, Chicago .....D 6
Mar. 16—Sandy Ferguson, Hot Springs.....W 20
Apr. 20—Gus Ruhlin, Philadelphia ..... ND 6
May 20—Gus Ruhlin, Baltimore .....D 12

1905

Mar. 28—Jack Johnson, San Francisco.....W 20
May 8—John Willie, Philadelphia..... ND 6
July 3—*Jack Root, Reno, Nev..... KO 12
*Listed by James J. Jeffries who refereed, as for his vacated heavyweight title.

1906

Jan. 15—Pat Callahan, Butte, Mont..... KO 2
Feb. 23—*Tommy Burns, Los Angeles ..... L 20
May 3—Mike Schreck, New York ..... ND 4
*Listed as for heavyweight title

1907
Mar. 15—Harry Rogers, Hot Springs ..... KO 2
Apr. 1—Peter Maher, Hot Springs ..... KO 2
May 30—Mike Schreck, Tonopah, Nev. ..... KO by 21
1908
Mar. 17—John Willie, Hot Springs..... WF 4
Oct. 9—Kid Hubert, Lexington, Ky.....D 12
Oct. 20—J. (Tn.) Sullivan, Boston ..... WF 5
Nov. 14—John Willie, Philadelphia..... ND 6
1909
Mar. 12—Tony Ross, New Orleans..... WF 13
July 26—Mike Schreck, Terre Haute..KO by 4
1910
Dec. 20—Carl Morris, Sapulpa, Okla..KO by 3

TB	KO	WD	WF	D	LD	LF	KOBY	ND	NC
48	20	4	5	4	3	0	4	8	0

Died Sept. 17, 1931, Fern Creek, Ky.

TOMMY BURNS

(Noah Brusso)

Born, June 17, 1881, Hanover, Canada. Nationality, French-Canadian. Weight, 175 lbs. Height, 5 ft. 7 in.

1900
—Fred Thornton, Delray ..... KO 5
Fred Thornton, Delray ..... KO 5
1901
—Billy Walsh, Detroit ..... KO 5
—Archie Steele, Detroit ..... KO 2
—Ed Sholtreau, Detroit ..... KO 1
—Billy Walsh, Detroit ..... KO 6
—Dick Smith, Mt. Clemens ..... W 10
1902
—Dick Smith, Mt. Clemens ..... KO 9
—Reddy Phillips, Lansing ..... KO 9
Sept. 19—Jack O'Donnell, Butler, Ind. ... KO 8
—Tom McCune, Detroit..... W 10
Nov. 29—Mike Schreck, Detroit..... L 10
1903
—Jim O'Brien, Delray ..... W 10
Mar. 26—Dick Smith, Delray ..... KO 2
Mar 26—Reddy Phillips, Delray ..... KO 3
—Harry Peppers, Detroit..... KO 2
—Tom McCune, Detroit..... KO 7
—Jimmy Duggan, Houghton ..... KO 9
Oct. 25—Billy Moore, Houghton ..... D 10
—Jack Hammond, S. Ste. Marie.. KO 3
—Jack Butler, S. Ste. Marie ..... KO 2
—Jack O'Donnell, Evanston..... KO 11
1904
—Ben O'Grady, Detroit ..... KO 3
—George Shrosbee, Chicago..... KO 5
Feb. 27—Mike Schreck, Milwaukee ..... D 6
Mar. 3—Tony Caponi, Chicago ..... D 6
Mar. —Tony Caponi, Chicago ..... W 6
—Joe Wardin, Salt Lake City .... KO 1
Aug. 20—Cyclone Kelly, Tacoma..... KO 4
Sept. 16—Billy Woods, Seattle..... D 15
Oct. 7—Phila. Jack O'Brien, Milwaukee.. L 6
Dec. —Indian Joe. Ballard, Wash..... KO 6
1905
Mar. 7—Twin J. Sullivan, Tacoma..... D 20
May 3—Dave Barry, Tacoma ..... W 20
June 7—Hugo Kelly, Detroit..... D 10
July 28—Hugo Kelly, Los Angeles..... D 20
Aug. 31—Dave Barry, San Fran..... KO 20
Oct. 17—Twin J. Sullivan, Los Angeles..... L 20
1906
Feb. 23—Marvin Hart, Los Angeles..... W 20
(Won heavyweight title)
*Mar. 28—Jim O'Brien, San Diego ..... KO 1
*Mar. 28—Jim Walker, San Diego ..... KO 1
(Exhibitions)
*Same night.
Oct. 2—Jim Flynn, Los Angeles..... KO 15
(Title Bout)
1907
Jan. 10—Joe Grim, Philadelphia..... W 3
May 8—*Phil. Jack O'Brien, Los Ang..... W 20
July 3—*Bill Squires, Colma, Cal..... KO 1
Dec. 2—*Gunner Moir, London, Eng... KO 10
*Title bout.
1908
Feb. 10—*Jack Palmer, London ..... KO 4
Mar. 17—*Jem Roche, Dublin ..... KO 1
Apr. 18—*Jewey Smith, Paris..... KO 5
June 13—*Bill Squires, Paris..... KO 8
Aug. 24—*Bill Squires, Sydney..... KO 13
Sept. 2—*Bill Lang, Melbourne ..... KO 6
Dec. 26—**Jack Johnson, Sydney ..... L 14
**Stopped by the police-Johnson won world heavyweight title *Title bout.
1910
Apr. 31—Bill Lang, Sydney, N.S.W..... W 20
1912
Aug. 8—Bill Rickard, Saskatoon, Sask.....W 6
1913
Apr. 2—Arthur Pelkey, Calgary, Alta. . ND 6
1914
Jan. 26—Battling Brant, Taft, Cal..... KO 4
1918
Sept. 19—Tex Foster, Pr. Rupert, B. C.... KO 4
1920
July 16—Joe Beckett, London .....KO by 7

TB	KO	WD	WF	D	LD	LF	KOBY	ND	NC
60	36	10	0	8	4	0	1	1	0

Died May 10, 1955, Vancouver, B. C.
Elected to Boxing Hall of Fame 1960.

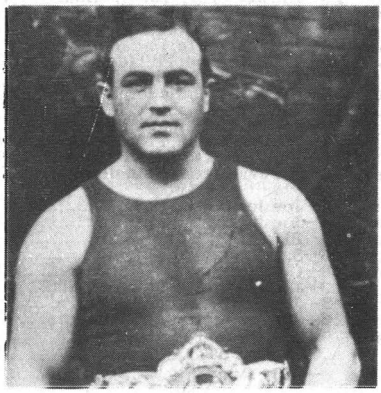

TOMMY BURNS

JACK JOHNSON

John Arthur Johnson
(Little Artha and The Galveston Giant)

Born, March 31, 1878, Galveston, Tex. Weight, 195 lbs. Height, 6 ft. ¼ in. Managed by Morris Hart, Johnny Connors, Alec McLean, Sam Fitzpatrick, Abe Arends, George Little, Tom Flanagan, Sig Hart.

1897
Knockout: Jim Rocks, 4; Won: Sam Smith, 10.
1898
Knockout: Reddy Bremer, 3. Won: Jim Cole, 4. Draw: Henry Smith, 15.
1899
Feb. 11—Jim McCormick, Galveston ..... D 7
Mar. 17—Jim McCormick, Galveston ..... WF 7
May 6—Klondike, Chicago ..... KO by 5
Dec. 16—Pat Smith, Galveston ..... D 12
1900
Won: Josh Mills, 12.
1901
Feb. 25—Joe Choynski, Galveston.....KO by 3
Mar. 7—John Lee, Galveston ..... W 15
Apr. 12—Charley Brooks, Galveston..... KO 2
May 6—Jim McCormick, Galveston..... KO 2
May 28—Jim McCormick, Galveston..... KO 7
June 12—Horace Miles, Galveston..... KO 3
June 20—Geo. Lawler, Galveston ..... KO 10
June 28—Klondike, Galveston ..... D 20
—Willie McNeal ..... KO 15
1902
Jan. 17—Frank Childs, Chicago..... D 6
Feb. 7—Dan Murphy, Waterbury ..... KO 10
Feb. 22—Ed Johnson, Galveston ..... KO 4
Mar. 7—Joe Kennedy, Oakland..... KO 4
Mar. 15—Joe Kennedy, San Fran..... KO 4
Apr. 6—Bob White ..... W 15
May 1—Jim Scanlan ..... KO 7
May 16—Jack Jeffries, Los Angeles ..... KO 5
May 28—Klondike, Memphis ..... KO 13
June 4—Billy Stift, Denver..... D 10
June 20—Hank Griffin, Los Angeles..... D 20
July 4—Hank Griffin, Los Angeles..... D 15
Sept. 3—Pete Everett, Victor, Col..... W 20
Sept. —Hank Griffin, Los Angeles..... D 20
Oct. 21—Frank Childs, Los Angeles..... W 12
Oct. 31—Geo. Gardner, San Fran. ..... W 20
Dec. 5—Fred Russell, Los Angeles ..... WF 8

1903

Feb. 3—Denver E. Martin, Los Angeles ..... W 20
Feb. 27—Sam McVey, Los Angeles ..... W 20
Apr. 16—Sandy Ferguson, Boston ..... W 10
May 11—Joe Butler, Philadelphia ..... KO 3
July 31—Sandy Ferguson, Phila. ..... ND 6
Oct. 27—Sam McVey, Los Angeles ..... W 20
Dec. 11—Sandy Ferguson, Colma, Cal. ..... W 20

1904

Feb. 16—Black Bill, Philadelphia ..... ND 6
Apr. 22—Sam McVey, San Francisco ..... KO 20
June 2—Frank Childs, Chicago ..... W 6
Oct. 18—Denver Ed Martin, Los Angeles KO 2

1905

Mar. 28—Marvin Hart, San Francisco ..... L 20
Apr. 25—Jim Jeffords, Philadelphia ..... KO 4
May 3—Black Bill, Philadelphia ..... KO 4
May 9—Walter Johnson, Philadelphia .. KO 3
May 19—Joe Jeannette, Philadelphia ..... ND 6
June 26—Jack Monroe, Philadelphia ..... ND 6
July 13—Morris Harris, Philadelphia ... KO 3
July 13—Black Bill, Philadelphia ..... ND 6
July 18—Sandy Ferguson, Chelsea ..... WF 7
July 24—Joe Grim, Philadelphia ..... ND 6
Nov. 25—Joe Jeannette, Philadelphia ..... LF 2
Dec. 1—Yg. P. Jackson, Baltimore ..... W 12
Dec. 2—Joe Jeannette, Philadelphia ..... ND 6

1906

Jan. 16—Joe Jeannette, N. Y. C. ..... ND 3
Mar. 14—Joe Jeanette, Baltimore ..... W 15
Apr. 19—Black Bill, Wilkes-Barre ..... KO 7
Apr. 26—Sam Langford, Chelsea ..... W 15
June 18—Charlie Haghey, Gloucester ..... W 1
Sept. 20—Joe Jeannette, Philadelphia ..... ND 6
Nov. 8—Jim Jeffords, Lancaster, Pa. ..... W 6
Nov. 26—Joe Jeannette, Portland, Me. ... D 10
Dec. 9—Joe Jeannette, Sharkey A.C., New York ..... W 3
—Billy Dunning ..... W 10

1907

Feb. 19—Peter Felix, Sydney, N.S.W. ..... KO 1
Mar. 4—Jim J. Lang, Melbourne, Aus. .. KO 9
July 17—Bob Fitzsimmons, Phila. ..... KO 2
Aug. 28—Kid Cutler, Reading, Pa. ..... KO 1
Nov. 2—Jim Flynn, San Francisco ..... KO 11

1908

Jan. 3—Joe Jeannette, New York ..... D 3
June 11—Al. McNamara, Plymouth ..... W 4
July 31—Ben Taylor, Plymouth ..... KO 8
Dec. 26—*Tommy Burns, Sydney ..... W 14
*Won heavyweight title.

1909

Mar. 10—Victor McLaglen, Vancouver .. ND 6
May 19—P. Jack O'Brien, Philadelphia . ND 6
June 30—Tony Ross, Pittsburgh ..... ND 6
Sept. 9—Al Kaufman, San Franisco ..... ND 10
Oct. 16—*Stanley Ketchel, Colma, Cal.. KO 12
—Frank Moran, Pittsburgh ..... Exh. 4
*Title bout.

1910

July 4—*James J. Jeffries, Reno ..... KO 15
*Title bout.

1912

July 4—*Jim Flynn, Las Vegas, N. M. ..... W 9
Police ordered bout stopped. Johnson received $30,000 for his end. *Title bout.

1913

Nov. 28—*Andre Sproul, Paris ..... KO 2
Nov. 28—*Andre Sproul, Paris ..... KO 2
Dec. 19—*Jim Johnson, Paris ..... D 10
*Title bout.

1914

June 27—*Frank Moran, Paris ..... W 20
Dec. 15—Jack Murray, Buenos Aires ..... KO 3
*Title bout.

1915

Apr. 3—Sam McVey, Havana ..... Exh. 6
Apr. 5—Jess Willard, Havana, Cuba . KO by 26
(Lost heavyweight title)
Bout was scheduled for 45 rounds. Referee, Jack Welch.

1916

Mar. 10—Frank Crozier, Madrid ..... W 10
July 10—Arthur Craven, Barcelona ..... KO 1

1918

Apr. 3—Blink McCloskey, Madrid ..... W 4

1919

Feb. 12—Bill Flint, Madrid ..... KO 2
Apr. 7—Tom Cowler, Mexico City ..... D 10
June 2—Tom Cowler, Mexico City .... KO 12
July 4—Paul Sampson, Mexico City ..... KO 6
Aug. 10—Marty Cutler, Mexico City ..... KO 4
Sept. 28—Bob Roper, Mexico City ..... W 10

1920

Apr. 18—Bob Wilson, Mexicali ..... KO 3
May 17—George Roberts, Tia Juana .... KO 3
*Nov. 25—Frank Owens, L'venworth ..... KO 6
*Nov. 25—Top Jk. Johnson, L'venworth .... W 5
Nov. 30—George Owens, Leavenworth .. KO 6
*On same card.

1921

Apr. 15—Jack Townsend, L'venworth ... KO 6
*May 28—John Allen, L'venworth ..... Exh. 2
*May 28—Joe Boykin, L'venworth Exh. . KO 5

1923

May 6—Farmer Lodge, Havana ..... KO 4
May 20—Jack Thompson, Havana ..... ND 15
Oct. 1—Battling Siki, Quebec ..... Exh. 6

1924

Feb. 22—Homer Smith, Montreal ..... W 10

1926

May 2—Pat Lester, Nogales, Mex. ..... W 15
May 30—Bob Lawson, Juarez, Mex. ..... WF 8

1928

Apr. —Bearcat Wright, Topeka ... KO by 2
May 15—Bill Hartwell, Kansas City . KO by 6

1930

—Phila. Jack O'Brien ..... Exh. 3

1931

—Chief White Horse ..... Exh. 3

1933

Jan. 20—Maurice Griselle, Paris ..... Exh. 1
*Jan. 20—Ernest Guehring, Paris ..... Exh. 1
*On same card

1945

Nov. 27—Joe Jeannette, New York ..... Exh. 3
—John Ballcort ..... *Exh. 3
*One-minute rounds.

TB	KO	WD	WF	D	LD	LF	KOBY	ND	NC
113	44	30	4	14	1	1	5	14	0

Killed in auto accident, June 10, 1946, Raleigh, N. C.

Buried in Graceland Cemetery, Chicago, Ill.

Elected to Boxing Hall of Fame 1954.

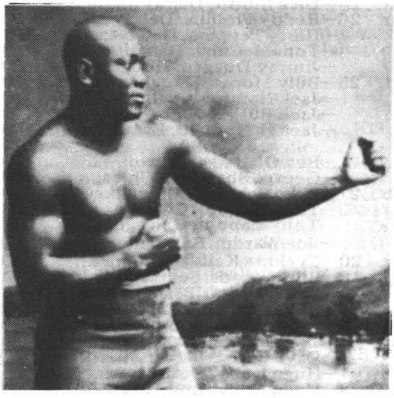

JACK JOHNSON

JESS WILLARD

(Pottawatomie Giant)

Born, December 29, 1881, Pottawatomie County, Kan. Nationality, English-American. Weight, 250 lbs. Height 6 ft. 6¼ in Managed by Tom Jones.

1911

Feb. 15—Louis Fink, Sapulpa, Okla. ..... LF 10
Mar. 7—Ed Burke, El Reno, Okla. ..... KO 3
Mar. 28—Louis Fink, Oklahoma City ..... KO 3
Apr. 14—Al Mendeno, Oklahoma City ... KO 4
Apr. 29—Joe Cavanaugh, Okla. City ..... KO 11
June 8—Bill Shiller, Oklahoma City ..... KO 4
July 4—Frank Lyons, Elk City, Okla. ..... W 10
July 16—Mike Comiskey, Hammond, Okla. ..... W 10
Oct. 11—Joe Cox, Springfield, Mo. ..... L 5
(Willard claimed he was warned not to box and retired.)

1912

May 23—John Young, Fort Wayne, Ind. KO 6
June 29—Frank Bowers, St. Charles, Ill.. KO 3
July 2—John Young, So. Chicago, Ill... KO 5
July 29—Arthur Pelkey, New York ..... ND 10
Aug. 19—Luther McCarthy, New York .. ND 10
Dec. 2—Sailor White, Buffalo, N.Y. ..... KO 1

Dec. 27—Soldier Kearns, New York..... KO 8

1913

Jan. 22—Frank Bauer, Ft. Wayne, Ind... KO 5
Mar. 5—Jack Leon, Ft. Wayne, Ind. ..... KO 4
May 20—Gunboat Smith, San Francisco... L 20
June 27—Charley Miller, San Francisco .. D 4
July 4—Al William, Reno, Nev.....W 8
Aug. 22—Bull Young, Vernon, Cal..... KO 11
Nov. 17—Geo. Rodel, Milwaukee..... ND 10
Nov. 24—Jack Reed, Ft. Wayne, Ind. ..... KO 2
Dec. 3—Carl Morris, New York..... ND 10
Dec. 12—George Davis, Buffalo, N.Y.....K 2
Dec. 29—George Rodel, New Haven ..... KO 9

1914

Mar. 27—Tom MacMahon, Yngstwn.,O .... L 12
Apr. 13—Dan Daily, Buffalo..... KO 9
Apr. 28—George Rodel, Atlanta, Ga..... KO 6

1915

Apr. 5—Jack Johnson, Havana, Cuba... KO 26
Won World's heavyweight championship; Referee, Jack Welch. Scheduled for 45 rounds.

1916

Mar. 25—*Frank Moran, New York ..... ND 10
Aug. 8—Soldier Kearns, Plattsburg..... Exh. 2
*Title bout.
Sept. 12—Sailor Burke, Bridgeport .....W 6

1918

July 4—Jim Golden, Ft. Riley, Kan. .. Exh. 10
July 18—Tim Logan, Chester, Pa..... Exh. 10

1919

July 4—Jack Dempsey, Toledo.....KO by 3
For heavyweight championship of the world. Willard received $100,000 Dempsey, $27,500.

1922

Exhibitions: Lom Kennedy, 2; Joe Bonds, 2; Scotty Messer, 2; Tom Barnson, 2; Frank Farmer, 3; Alden Schumacher, 3.

1923

May 12—Floyd Johnson, New York ..... KO 11
July 12—Luis Firpo, Jersey City.....KO by 8

1926

—Jimmy O'Gatty, New York . .Exh. 3
Died in Los Angeles, December 15, 1968.

TB	KO	WD	WF	D	LD	LF	KOBY	ND	NC
36	20	4	0	1	3	1	2	5	0

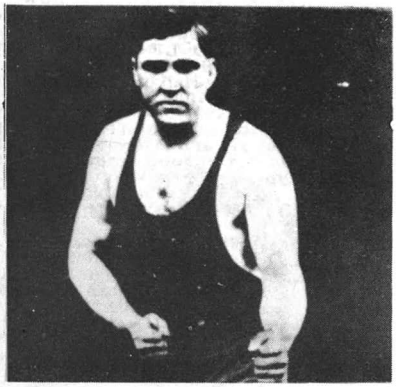

JESS WILLARD

JACK DEMPSEY

(William Harrison Dempsey)
(Manassa Mauler)

Born, June 24, 1895, Manassa, Colo. Nationality, Irish-Scotch-American. Weight, 189 lbs. Height, 6 ft. 1 in. Managed by Frank Price, Jack Kearns.

(Early record unavailable. Started fighting in 1914 as Kid Blackie).

1914

—Andy Molloy ..... L 10
Aug. 17—Young Herman, Ramona, Colo. . D 6

1915

Apr. 5—Jack Downey, Salt Lake City ..... L 4
Apr. 26—Anamas Campbell, Reno..... KO 3
June 13—Johnny Sudenberg, Tonopah.....W 10
July 3—Johnny Sudenberg, Goldfield ....D 10
Dec. 13—Jack Downey, Salt Lake City .....D 4
Dec. 20—Two Round Gilhan, Salt Lake. KO 1

Knockouts: Kid Hancock, 1; Billy Murphy, 1; Chief Gordon, 6; Johnny Person, 7; Joe Lions, 9; Fred Woods, 4; George Copelin, 7; Andy Malloy, 3; Battling Johnson, 1; One-Punch Hancock, 1.

Draw: Andy Malloy, 10, Durango, Colorado.

1916

Jan. —Boston Bearcat, Ogden ..... KO 1
Feb. —Johnny Sudenberg, Ely, Nev.. KO 2
Feb. 21—Jack Downey, Salt Lake City .. KO 2
Mar. 9—Cyril Kohn, Provo, Utah ..... KO 4
Apr. 8—Joe Bond, Ely, Nev. .....W 10
May 3—Terry Keller, Ogden.....W 10
May 17—Dan Ketchell, Provo, Utah ..... KO 3
May —George Christian, Price, Utah.. KO 1
June —Bob York, Price, Utah..... KO 4
June 24—Andre Anderson, New York.... ND 10
July 8—Wild Bert Kenny, New York.... ND 10
July 14—John L. Johnson, New York.... ND 10
Sept. 28—Young Hector, Salida..... KO 3
Oct. 7—Terry Keller, Ely, Nev. ..... W 10
Oct. 16—Dick Gilbert, Salt Lake City .....W 10

1917

Feb. 13—Jim Flynn, Murray, Utah ....KO by 1
Mar. 28—Willie Meehan, Oakland ..... L 4
Apr. 11—Al Norton, Oakland.....D 4
Mar. 21—Al Norton, Oakland.....D 4
July 25—Willie Meehan, San Francisco .....W 4
Aug. 1—Al. Norton, San Francisco..... KO 1
Aug. 10—Willie Meehan, San Francisco .....D 4
Sept. 7—Willie Meehan, San Francisco . . D 4
Sept. 19—Charley Miller, Oakland .....KO 1
Sept. 26—Bob McAllister, Oakland ..... W 4
Oct. 2—Gunboat Smith, San Francisco...W 4
Oct. 16—Gunboat Smith, San Fran. ..... ND 4
Nov. 2—Carl Morris, San Francisco .....W 4

1918

Jan. 24—Homer Smith, Racine ..... KO 1
Feb. 4—Carl Morris, Buffalo ..... WF 6
Feb. 14—Jim Flynn, Fort Sheridan..... KO 1
Feb. 25—Bill Brennan, Milwaukee ..... KO 6
Mar. 16—Fred Saddy, Memphis ..... KO 1
Mar. 25—Tom Riley, Joplin .....KO 1
May 3—Billy Miske, St. Paul..... ND 10
May 22—Dan Ketchell, Excelsior Sprg... KO 2
May 29—Arthur Pelky, Denver .....KO 1
July 1—Kid McCarthy, Tulsa..... KO 1
July 4—Bob Devere, Joplin ..... KO 1
July 6—Porky Flynn, Atlanta..... KO 1
July 27—Fred Fulton, Harrison..... KO 1
Aug. 17—Terry Kellar, Dayton ..... KO 5
Sept. 13—Willie Meehan, San Francisco ..... L 4
Sept. 14—Jack Moran, Reno..... KO 1
Nov. 6—Battling Levinsky, Phila..... KO 3
Nov. 18—Porky Flynn, Philadelphia ..... KO 1
Nov. 28—Billy Miske, Philadelphia..... ND 6
Dec. 16—Billy Miske, Philadelphia.....ND
Dec. 16—Carl Morris, New Orleans ..... KO 1
Dec. 20—Clay Turner, New York..... Exh. 4
Dec. 30—Gunboat Smith, Buffalo ..... KO 2

1919

Jan. 22—Big Jack Hickey, Harrisburg.... KO 1
Jan. 23—Kid Harris, Reading, Pa..... KO 1
Jan. 29—Kid Henry, Easton, Pa..... KO 1
Feb. 13—Eddy Smith, Altoona, Pa. ..... KO 1
Apr. 2—Tony Drake, New Haven ..... KO 1
Mar. 1—Terry Keller, Wash., D.C. . . . .Exh. 3
July 4—Jess Willard, Toledo, O..... KO 3
Won Heavyweight championship.
Aug. 24—One Round Garrison,
St. Louis ..... Exh. 4

1920

Mar. 5—Terry Keller, Los Angeles..... Exh. 3
Sept. 6—*Billy Miske, Benton Harbor... KO 3
July 2—Two spar. pards., Denver, Col..... KO
Dec. 14—*Bill Brennan, N. Y..... KO 12

1921

July 2—*Georges Carpentier, Jer. Cy... KO 4
*Title bout.

1922

July 18—†Elziar Rioux, Montreal. Exh. KO 1
July 19—Jack Renault, Ottawa, Can.... Exh. 3
Sept. 4—Jack Thompson, Mich. City .. Exh. 2
Sept. 7—Andre Anderson, Mich. City . Exh. 2
Oct. 7—Jack Thompson, Boston ..... Exh. 3
† Dempsey stopped two other men in one round each in the same ring.

1923

July 4—*Tommy Gribbons,
Shelby, Mont. ..... W 15
Sept. 14—*Luis Firpo, New York..... KO 2
*Title bout.

1924

Feb. 10—Dutch Seifert, Memphis . Exh. KO 1
Feb. 11—Martin Burke, New Or. Exh. 2
Feb. 11—Tommy Marvin, New Or. Exh. KO 2
June 3—Rock Stragmalia, Los Angeles ..... Exh. KO 2
June 3—Eli Stanton, Los Angeles.. Exh.KO 1

1925

Engaged in 8 exhibitions, KO'd Bill Larne, 2, and Ed Warner, 2.

1926

Feb., 8, knocked out Jack League, Tony Catalina, Cowboy Warner and Marty Cuyler, 1 round each, Memphis (exh.). Took on 6 opponents.
Feb. 12, boxed six opponents, knocking out four (exh.).
Sept. 23—Gene Tunney, Philadelphia ..... L 10
(Lost heavyweight title)

1927

July 21—Jack Sharkey, N. Y. ..... KO 7
Sept. 22—Gene Tunney, Chicago, Ill..... L 10
(Heavyweight title bout)

The second Tunney fight ended Dempsey's active ring career.

From Aug. 20 to Dec. 20, 1931, Jack Dempsey engaged in 34 exhibitions before a total attendance of 230,155 who paid $477,260 to see him perform. This is a record.

1931

Aug. 19—Jack Beasley, Reno, Nev. ..... KO 2
Aug. 24—Big Bill Hartwell, Port., Ore..... KO 1
Aug. 24—Dave McRae, Portland, Ore..... KO 1
Aug. 24—Denny Lenhart, Port., Ore. ... Exh. 2
Aug. 24—Bob Mariels, Port., Ore. .....Exh. 2
Aug. 26—Denny Lenhart, Seattle..... Exh. 2
Aug. 26—Bob Frazier, Seattle ..... Exh. 1
Aug. 26—Red Tingley, Seattle ..... Exh. 1
Aug. 28—Big Tom Sawyer, Vancouver... KO 1
Aug. 28—Tiny Lamar, Vancouver..... Exh. 1
Aug. 28—Del Wolfe, Vancouver..... Exh. 2
Aug. 31—Elgin Taylor, Spokane ..... KO 1
Aug. 31—Dee Richmond, Spokane ..... KO 1
Aug. 31—Big Bill Neering, Spokane ..... KO 1
Aug. 31—Tony Talerico, Spokane..... KO 1
Aug. 31—Cyclone Thompson, Spokane Exh. 2
Sept. 2—Tom Moore, Aberdeen..... KO 1
Sept. 2—Al Devaney, Aberdeen..... KO 1
Sept. 2—Denny Lenhart, Aberdeen .... Exh. 2
Sept. 4—Jimmy Byrnes, Eugene, Or..... Exh.
Sept. —Eddie Burns, Reno, Nev. ....Exh. 2
Sept. 7—Sam Baker, Reno, Nev. ..... Exh. 1
Sept. 7—Red Tingley, Reno, Nev..... KO 2
Sept. 10—George Richard, Tacoma ..... Exh. 2
Sept. 10—Marine Ranierie, Tacoma..... Exh. 1
Sept. 10—Cyclone Thompson, Tacoma Exh. 1
Sept. 10—Wayne Pitts, Tacoma ..... Exh. 1
Sept. 14—Sailor Smith, Rock Spgs., Wyo.KO 1
Sept. 14—Joe Ferguson, Rock Spgs. ..... Exh. 2
Sept. 14—Del Baxter, Rk. Spgs., Wyo. .. Exh. 2
Sept. 14—Bud Doyle, Rk. Spgs., Wyo. .. Exh. 2
Sept. 15—Jackie Silvers, Salt Lake City ..... Exh.KO 1
Sept. 15—Bill Longston, Salt Lake City ..... Exh. KO 1
Sept. 16—Del Baxter, Logan, Utah ..... Exh. 1
Sept. 16—Batt. Lamoreaux, Logan, Utah ..... Exh. 1
Sept. 16—Cyclone Workman, Logan, Utah ..... Exh. 1
Sept. 16—George Nelson, Logan, Utah . Exh. 1
Sept. 17—Jack Smith, Boise, Idaho..... Exh. 1
Sept. 17—Hank Potter, Boise, Idaho..... Exh. 1
Sept. 17—Lewis O'Connely, Boise Idaho ..... Exh. 2
Sept. 17—Batt. Lamoreaux, Boise, Idaho ..... Exh. 1
Sept. 17—Mick. McCafferty, Boise, Idaho ..... Exh. 1
Nov. 6—Jack Carroll, Provo, Utah ..... Exh.
Nov. 6—Del Baxter, Provo, Utah ..... Exh.
Nov. 6—Jack Carroll, Provo, Utah..... Exh.
Nov. 9—Tommy Davenport, Des Moines, Ia. .....W 2
Nov. 9—Elijah Lee, Des Moines, Ia. ..... KO 1
Nov. 9—Happy Shade, Des Moines, Ia. ....W 3
Nov. 11—Bearcat Wright, Omaha.....W 4
Nov. 13—Pete Wistort, Moline, Ill. .....W 2
Nov. 13—Geo. Neron, Moline, Ill. .....W 2
Nov. 18—Jack Roper, Kan. City, Mo.... Exh. 2
Nov. 18—Charlie Belanger, Kansas City, Mo. .....Exh. 2
Nov. 20—Angus Snyder, Wichita, Kas. . .KO 1
Nov. 23—Babe Hunt, Tulsa, Okla . . Exh. ND 4
Nov. 27—Rufino Alvarez, Phoenix .....KO 1
Nov. 27—Ernie Musick, Phoenix ..... KO 1
Nov. 27—Jimmy Long, Phoenix..... KO 1
Dec. 4—Johnny Korando, Fargo, N.D.. KO 1
Dec. 4—Swede Grantsburg, Fargo..... KO 1
Dec. 4—Charley Retzlaff, Fargo ..... Exh. 1
Dec. 7—Pat McLaughlin, Duluth..... Exh. 1
Dec. 7—Szymka Zabuil, Duluth..... Exh.W 1
Dec. 7—Charley Retzlaff, Duluth .....W
Dec. 12—Art Laskey, St. Paul, Minn. .....W 2
Dec. 12—Jack Roper, St. Paul, Minn. .....W 1
Dec. 12—Angus McDonald, St. Paul.....W 1
Dec. 15—Charley Belanger, Winnipeg .. Exh. 2
Dec. 15—Stan Trojack, Winnipeg..... Exh. 1
Dec. 15—Angus McDonald, Winnipeg.. Exh. 1
Dec. 18—Herman Raschke, Sioux Falls.. KO 1
Dec. 18—Louis Zack, Sioux Falls, S. D.....W 2
Dec. 18—Chas. Pailson, Sioux Falls, S.D. KO 1

1932

Feb. 1—Bad News Johnson Stockton, Cal. ..... KO 3
Feb. 1—Wally Hunt, Stockton, Cal. ..... KO 1
Feb. 8—Buck Everett, Milwaukee .....W 2
Feb. 8—Jack Roper, Milwaukee.....W 2
Feb. 11—K. O. Christner, Cleveland..... KO 3
Feb. 15—George Kohler, Flint..... KO 1
Feb. 15—Pat McLaughlin, Flint..... KO 1
Feb. 18—King Levinsky, Chicago ..... Exh. 4
Feb. 23—Frankie Wine, Louisville, Ky. Exh. 4
Feb. 29—Jack Phillips, Dayton, O..... KO 1
Feb. 29—Pat Sullivan, Dayton, O..... KO 1
Mar. 3—George Trenkle, Cincinnati . .Exh. 2
May 3—Ray Vanzke, Cincinnati .....Exh. 2
May 7—Johnny Chick, Columbus .....KO 1
Mar. 7—Eddie Anderson, Columbus .... KO 1
Mar. 10—Hank Hankinson, Akron, O..... KO 2
Mar. 10—Tiny Powell, Akron, O. ..... KO 2
Mar. 12—Tim Charles, Toledo, O..... Exh.W 2
Mar. 12—Jack O'Dowd, Toledo, O.. Exh. W 2
Mar. 16—Big Ed Williams, Clarksburg, W. Va. ..... KO 1
Mar. 16—Freddie Taylor, Clarksburg..... KO 1
Mar. 18—Billy Miles, Huntington, W. Va.KO 1
Mar. 18—Jack Kearns Hunt'gt'n. W.Va. ....W 2
Mar. 1—Joe Doctor, Toronto, Ont.....W 4
Mar. 31—Babe Hunt, Detroit ..... Exh. 4

1940

July 1—Cowboy Luttrell, Atlanta ..... KO 2
July 15—Bull Curry, Detroit ..... KO 2
July 29—Ellis Bashara, Charlotte, N.C... KO 2

Retired to referee boxing and wrestling.

1942

Enlisted in U. S. Coast Guard and was commissioned a Lieut. Commander.

TB	KO	WD	WF	D	LD	LF	KOBY	ND	NC
81	49	10	1	8	6	0	1	6	0

Elected to Boxing Hall of Fame 1954.

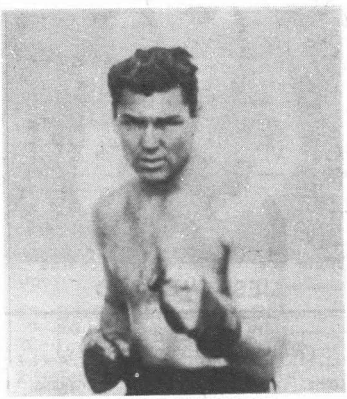

JACK DEMPSEY

GENE TUNNEY

(James Joseph Tunney)
(Fighting Marine)

Born, May 25, 1898, New York City. Weight, 190 lbs. Height, 6 ft. ½ in. Managed by Sammy Kelly, Billy Roche, Frank (Doc) Bagley and Billy Gibson.

1915

July 2—Bobby Dawson, New York..... KO, 7
Dec. 15—Young Sharkey, New York ..... KO 6
Dec. 29—Sailor Wolfe, New York ..... KO 2

1916

—Billy Rowe, New York ..... ND 6
—George Lahey, New York ..... ND 6
—Young Guarini, New York ..... WF 3
—George Lahey, New York..... KO 3

1917

Feb. 9—Victor Dahl, New York ..... ND 10
Oct. 2—K.O. Jaffe, New York ..... ND 10
Dec. 21—Yg. Joe Borrell, New York .... KO 2

1918

Jan. 15—Hughey Weir, New York ..... KO 2
July 8—Young Guarini, Jersey City ..... KO 1
May 2—Enlisted in U. S. Marine Corps.
Dec. —Tommy Gavigan, Romorantin ... D 12
Dec. —Howard Morrow, Romorantin KO 6
Dec. —Marchand, Paris..... KO 2

1919

Won A. E. F. light-heavyweight championship in France, defeating K. O. Sullivan and Ted Jamieson in final rounds after defeating 20 opponents in elimination series, staged throughout France. Also defeated A. E. F. heavyweight champion, Bob Martin, in special 4-round bout.

Nov. 14—Dan Dowd, Bayonee, N.J..... ND 8
Dec. 15—Bob Pierce, Jersey City ..... KO 2

1920

Jan. 1—Whitey Allen, Jersey City..... KO 2
Jan. 10—Bud Nelson, Bayonne ..... KO 1
Feb. 4—K. O. Sullivan, Newark..... KO 1
Jan. 26—Jim Monahan, Jersey City ..... KO 1
Mar. 4—Ed Kinley, Jersey City ..... KO 5
Apr. 5—Al Roberts, Newark..... KO 7
June 7—Jeff Madden, Jersey City..... KO 2
June 28—Ole Anderson, Jersey City..... KO 3
Oct. 7—Paul Sampson, Paterson..... ND 8
Oct. 22—Sgt. Ray Smith, Camden..... KO 2
Nov. 25—Leo Houck, Philadelphia..... ND 6
Dec. 17—Leo Houck, Jersey City..... ND 10

1921

June 30—Young Ambrose, N. Y. C..... KO 1
July 2—Soldier Jones, Jersey City ..... KO 7
Aug. 16—Martin Burke, N. Y. C. .....W 10
Aug. 29—Eddie Joseph, N.Y. C.....W 12
Sept. 15—Herbert Crossley, N. Y. C..... KO 7
Oct. 15—Jack Burke, N. Y. C..... KO 2
Nov. 22—Wolf Larsen, N. Y. C..... KO 7
Dec. 22—Eddie O'Hare, N. Y. C..... KO 6

1922

Jan. 13—Battling Levinsky, N. Y. C.....W 12
Won American light heavyweight title.
Feb. 11—Jack Clifford, N. Y. C..... KO 6
Feb. 14—Whitey Wenzel, Philadelphia... KO 4
Mar. 3—Fay Keiser, Grand Rapids ..... ND 10
Apr. 10—Jack Burke, Pittsburgh..... KO 9
May 23—Harry Greb, N. Y. C. ..... L 15
(Lost American light-heavyweight title)
July 7—Fay Keiser, Rockaway .....W 12
Aug. 4—Ray Thompson, Long Branch . KO 3
Aug. 17—Charlie Weinert, Newark..... ND 12
Aug. 24—Tommy Loughran, Phila..... ND 8
Oct. 25—Chuck Wiggins, Boston .....W 10
Nov. 3—Jack Hanlon, N. Y. C..... KO 1
Nov. 29—Charlie Weinert, N. Y. C..... KO 4

1923

Jan. 29—Jack Renault, Philadelphia.....NC 4
Feb. 3—Chuck Wiggins, N. Y. C. .....W 12
Feb. 23—Harry Greb, N. Y. C. .....W 15
(Regained American light-heavyweight title)
May 7—Jack Clifford, Detroit ..... KO 8
y 16—Jimmy Delaney, Chicago ..... ND 10
July 31—Dan O'Dowd, Long Island.....W 12
Dec. 10—Harry Greb, N. Y. C. .....W 15
(American Light-heavyweight title)

1924

Jan. 15—Harry Foley, Grand Rapids..... ND 10
Jan. 24—Ray Thompson,
Lakeworth, Fla. ..... KO 2
Feb. 15—Martin Burke, New Orleans.....W 15
Mar. 17—Jimmy Delaney, St. Paull..... ND 10
June 26—Erminio Spalla, N. Y. C..... KO 7
July 24—Georges Carpentier, N. Y. C. ... KO 15
Aug. 18—Joe Lohman, Columbus, O.....W 8
Sept. 17—Harry Greb, Cleveland ..... ND 10
Oct. 27—Harry Foley, Memphis ..... KO 1
Nov. 10—Buddy McHale, Memphis..... KO 2
Dec. 8—Jeff Smith, New Orleans ..... ND 15

1925

Mar. 27—Harry Greb, St. Paul .....ND 10
June 5—Tommy Gibbons, N. Y. C. . . KO 12
July 3—Ital. Jack Herman, Kan. City . KO 2
Sept. 25—Bartley Madden, Minneapolis KO 3
Nov. 18—Johnny Risko, Cleveland ..... W 12

1926

Sept. 23—*Jack Dempsey, Philadelphia . W 10
*Tunney won world heavyweight title.

1927

Sept. 22—Jack Dempsey, Chicago ..... W 10
(Heavyweight title bout)
Referee: Dave Barry; receipts, $2,658,660; Tunney's share, $990,000; Dempsey's share, $447,500. Attendance: 104,943.

1928

July 26—Tom Heeney, N. Y. C. ..... KO 11
(Heavyweight title bout)

1941

Appointed Commander, U. S. Naval Aviation and Commissioned Chief Recreation Officer in U. S. Navy.

TB	KO	WD	WF	D	LD	LF	KOBY	ND	NC
76	41	14	1	1	1	0	0	17	1

Elected to Boxing Hall of Fame 1955.

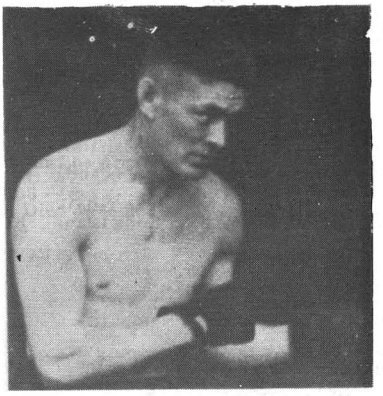

GENE TUNNEY

MAX SCHMELING

(Maxmillian Adolph Otto Siegfried Schmeling)
(Black Uhlan)

Born, Sept. 28, 1905, Klein Luckaw (Brandenburg) Germany. Weight, 196 lbs. Height, 6 ft. 1 in. Managed by Arthur von Bulow and Joe Jacobs.

1924

Aug. 2—Czapp, Dusseldorf ..... KO 6
Sept. 19—Vanderryver, Cologne ..... KO 3
Sept. 20—Louis Dyisburg, Bochum .... KO 1
Oct. 4—Rocky Knight, Cologne ..... W 8
Oct. 10—Max Diekmann, Berlin .. KO by 4
Oct. 31—Fred Hammer, Cologne ..... KO 3
Dec. 4—Breur, Cologne ..... KO 1
Dec. 17—Battling Mather, Dusseldorf . KO 3
Dec. 21—Hartig, Berlin ..... KO 1
Dec. 26—Jimmy Lygget, Berlin ..... WF 2

1925

Jan. 14—Joe Mehling, Berlin ..... W 6
Jan. 18—Johnny Kloudts, Cologne ... KO 2
Mar. 1—Randall, Cologne ..... KO 3
Mar. 14—Alf Baker, Cologne ..... KO 3
Apr. 3—Jimmy Lygget, Berlin ..... D 8
Apr. 28—Fred Hammer, Bonn ..... W 8
May 9—Jack Taylor, Cologne ..... L 10
June 14—Randall, Brussels ..... D 10
Aug. 28—Larry Gains, Cologne ... KO by 2
Nov. 8—Compere, Cologne ..... W 8

1926

Feb. 12—Max Diekmann, Berlin ..... D 8
(For light-heavyweight title of Germany)
Mar. 19—W. Louis, Cologne ..... KO 1
July 13—A. Vongohr, Berlin ..... KO 1
Aug. 24—Max Diekmann, Berlin ..... D 8
(German Light Heavyweight title)
Oct. 1—Hermann van t'Hoff, Berlin . . WF 8

1927

Jan. 23—Wilms, Breslau ..... KO 8
Jan. 27—Jack Stanley, Berlin ..... KO 8
Feb. 4—Mehling, Dresden ..... KO 3
Mar. 12—Sebillo, Dortmund ..... KO 2
Apr. 8—Francis Charles, Berlin ..... KO 8
Apr. 26—Stanley Glen, Hamburg ..... KO 1
May 8—Robert Larsen, Frankford .... W 10
May 17—Paillaux, Hamburg ..... KO 3
June 19—Fernard Delarge, Dortmund . KO 14
(Won European Light Heavyweight Title)
July 31—Jack Taylor, Hamburg ..... W 10

Aug. 7—W. Westbrook, Essen .....KO 1
Aug. 24—Max Diekmann, Berlin .....KO 1
(Won German Light-Heavyweight Title)
Sept. 3—Robert Larsen, Berlin .....KO 4
Oct. 1—L. Clement, Dortmund .....KO 6
Nov. 6—Hein Domgoerger, Leipzig ...KO 7
(European Light Heavyweight title)
Dec. 2—Gypsy Daniels, Frankfort ....W 10

1928

Jan. 6—Michele Bonaglia, Berlin ....KO 1
Feb. 25—Gypsy Daniels, Frankfort KO by 1
Mar. 11—Ted Moore, Dortmund .....W 10
Apr. 4—Franz Diener, Berlin .....W 15
(German Heavyweight title)
Nov. 23—Joe Monte, N. Y. C. .....KO 5

1929

Jan. 4—Joe Sekyra, N. Y. C. .....W 10
Feb. 7—Pietro Corri, Newark .....KO 1
Feb. 1—Johnny Risko, N.Y.C.....KO 9
June 27—Paolino Uzcudun, N. Y. C. ...W 15

1930

June 12—Jack Sharkey, N. Y. C. .....WF 4
(Won vacant World's Heavyweight Championship)

1931

July 3—Young Stribling, Cleveland ..KO 15
(Title Bout)

1932

June 21—Jack Sharkey, Long Island Bowl .....L 15
(Lost Heavyweight Title)
Sept. 26—Mickey Walker, Long Island .KO 8

1933

June 8—Max Baer, N. Y. C. .....KOby 10

1934

Feb. 13—Steve Hamas, Philadelphia ....L 12
May 13—Paolino Uzcudun, Barcelona ..D 12
Aug. 26—Walter Neusel, Hamburg .....KO 8

1935

Mar. 10—Steve Hamas, Hamburg .....KO 9
July 7—Paolino Uzcudun, Berlin .....W 12

1936

June 19—Joe Louis, N. Y. C. .....KO 12

1937

Dec. 14—Harry Thomas, N. Y. C. ....KO 8

1938

Jan. 30—Ben Foord, Hamburg .....W 12
Apr. 16—Steve Dudas, Hamburg .....KO 5
June 22—Joe Louis, N. Y. C. .....KO by 1
(World Heavyweight Title)

1939

July 2—Adolf Heuser, Stuttgart ....KO 1
(Won European Heavyweight Title)

1941

Joined German Army and was assigned to Parachute Troops. Injured in Battle of Crete.

1947

Returned to ring after absence of eight years.
Sept. 28—Werner Vollmer, Frankfurt ..KO 7
Dec. 7—Han Joachim Dreagestein, Hamburg .....W 10

1948

May 23—Walter Neusel, Hamburg .....L 10
Oct. 2—Han Joachim Dreagestein, Kiel .....KO 9
Oct. 31—Richard Vogt, Berlin .....L 10

TB	KO	WD	WF	D	LD	LF	KOBY	ND	NC
71	39	14	3	5	5	0	5	0	0

Elected Boxing Hall of Fame 1970.

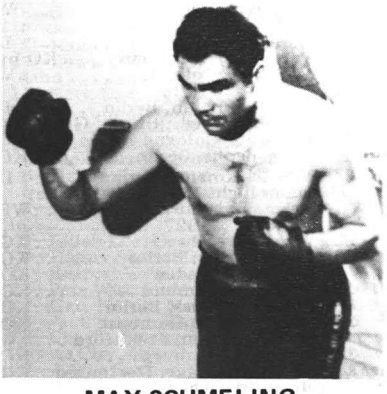

MAX SCHMELING

JACK SHARKEY

(Joseph Paul Cukoschay)

Born, Oct. 6, 1902, Binghamton, N. Y. Weight, 196 lbs. Height, 6 ft. Managed by Johnny Buckley.

1924

—Billy Muldoon, Boston .....KO 1
—Pat Hace, Boston .....KO 2
—Dan Lucas, Boston .....KO 2
Mar. 18—Eddie Record, Boston .....L 10
Apr. 25—Eddie Record, Boston .....KO 7
June 23—Floyd Johnson, Boston .....W 10
—Al Roberts, Boston .....W 10
July 15—Homer Smith, Boston .....W 12
Aug. 20—Young Jack Johnson, Bangor .....KO 6
Aug. 29—Romero Rojas, Boston .. KO by 8
Nov. 5—Jimmy Maloney, Boston .....L 10
Dec. 15—Charley Weinert, Newark .....ND 12

1925

Jan. 8—Jack DeMave, N. Y. C. .....W 10
Jan. 20—Sully Montgomery, Boston ...W 10
Feb. 10—Charlie Weinert, Boston .....L 10
Apr. 6—Jack Renault, Boston .....W 10
May 25—George Cook, Boston .....W 10
June 5—Jim Maloney, Boston .....WF 9
July 31—King Solomon, Boston .....W 10
Aug. 17—Bud Gorman, Boston .....L 10
Sept. 17—Johnny Risko, Boston .....W 10
Dec. 11—Jim Maloney, Boston .....W 10

1926

Jan. 18—Joe Lawson, Hartford, Conn. KO, 2
Feb. 12—Eddie Huffman, N. Y. C. .....W 10
Apr. 1—King Solomon, Boston .....W 10
Apr. 19—Pat McCarthy, Boston .....W 10
June 25—Bud Gorman, Boston .....WF 2
Sept. 13—Orlando Reverberi, Newark ..KO 3
Sept. 21—George Godfrey, Boston .....W 10
Oct. 12—Harry Wills, Brooklyn .....WF 13
Dec. 15—Homer Smith, Syracuse .....KO 7

1927

Mar. 3—Mike McTigue, N. Y. C. .....KO 12
May 20—Jim Maloney, N. Y. C. .....KO 5
July 21—Jack Dempsey, N.Y.C. ....KO by 7

1928

Jan. 13—Tom Heeney, N. Y. C. .....D 12
Mar. 12—Johnny Risko, N. Y. C. .....L 15
Apr. 30—Jack Delaney, N. Y. C. .....KO 1
June 21—Leo Gates, St. Louis .....KO 3
Dec. 10—Arthur DeKuh, Boston .....W 10

1929

Jan. 25—K.O. Christmer, N.Y.C. .....W 10
Feb. 27—Young Stribling, Miami .....W 10
Sept. 26—Tommy Loughran, N.Y.C.....KO 3

1930

Feb. 27—Phil Scott, Miami .....KO 3
June 12—Max Schmeling, N. Y. C. ....LF 4
(For Vacant World's Heavyweight Title)

1931

July 22—Mickey Walker, Brooklyn ....D 15
Oct. 12—Primo Carnera, Brooklyn, (Ebbets Field) .....W 15

1932

June 21—Max Schmeling, Long Island Bowl .....W 15
(Won Heavyweight Title)

1933

June 29—Primo Carnera, Long Island .....KO by 6
(Lost Heavyweight Title)
Sept. 18—King Levinsky, Chicago .....L 10
Sept. 27—Tommy Loughran, Phila. .....L 15

1935

Nov. 22—Unknown Winston, Boston ..KO 2

1936

Feb. 7—Tony Shucco, Boston .....L 10
Apr. 14—Tony Shucco, Boston .....D 10
June 25—Phil Brubaker, Boston .....W 10
Aug. 18—Joe Louis, N.Y.C. .....KO by 3

TB	KO	WD	WF	D	LD	LF	KOBY	ND	NC
55	15	20	3	3	8	1	4	1	0

PRIMO CARNERA

(The Ambling Alp)

Born, October 26, 1906, Sequals, Italy. Nationality, Italian. Weight, 260 pounds. Height, 6 ft. 5¾in. Managed by Leon See in Europe; Louis Soreci and Bill Duffy, in United States.

1928

Sept. 12—Leon Sebilo, Paris .....KO 2
Sept. 25—Joe Thomas, Paris .....KO 3
Oct. 30—Luigi Ruggirello, Paris .....KO 4
Nov. 25—Islas Epifania, Milan .....W 10
Dec. 1—Constant Barrick, Paris .....KO 3

1929

Jan. 18—Ernst Roseman, Berlin .....W 8
Apr. 28—Franz Diener, Leipzig .....NC 1
May 22—Moise Bouquillon, Paris .....W 10
May 30—Marcel Nilles, Paris .....KO 3
June 26—Jack Humbeck, Paris .....KO 6
Aug. 14—Jose Lete, St. Sebastian .....W 10
Aug. 25—Joe Thomas, Marseilles .....KO 4
Aug. 30—Nicolaieff, Dieppe .....KO 1
Sept. 18—Herman Jaspers, Paris .....KO 3
Oct. 17—Jack Stanley, London .....KO 1
Nov. 18—Young Stribling, London ..W-F 4
Dec. 7—Young Stribling, Paris .....L-F 7
Dec. 17—Franz Diener, London .....KO 6

1930

Jan. 24—Big Boy Peterson, New York .KO 1
Jan. 31—Elziar Rioux, Chicago .....KO 1
Feb. 6—Cowboy Bill Owens, Newark .KO 2
Feb. 11—Buster Martin, St. Louis, Mo. KO 2
Feb. 12—Jim Sigman, Memphis, Tenn. .KO 1
Feb. 17—Man Mountain Erickson, Oklahoma City, Okla. .....KO 2
Feb. 17—Farmer Lodge, New Orleans .KO 2
Mar. 3—Roy Ace Clark, Philadelphia .KO 6
Mar. 11—Sully Montgomery, Memphis KO 2
Mar. 17—Chuck Wiggins, St. Louis, Mo..KO 2
Mar. 20—Frank Zavita, Jacksonville ...KO 1
Mar. 26—George Trafton, Kansas City .KO 1
Mar. 28—Jack McAuliffe, Denver .....KO 1
Apr. 7—Neil Clisby, Los Angeles .....KO 2
Apr. 14—Leon Chevalier, Oakland .....KO 6
Apr. 22—Sam Baker, Portland, Ore. ...KO 1
June 5—K. O. Christner, Detroit .....KO 4
June 23—George Godfrey, Phila. .....W-F 5
July 17—Bearcat Wright, Omaha .....KO 4
July 29—George Cook, Cleveland .....KO 2
Aug. 30—Ricardo Bertazollo, Atlan. C.,.KO 3
Sept. 8—Pat McCarthy, Newark .....KO 2
Sept. 18—Jack Gross, Chicago .....KO 4
Oct. 7—Jim Maloney, Boston .....L 10
Nov. 30—Paolino Uzcudun, Barcelona ..W 10
Dec. 18—Reggie Meen, London .....KO 2

1931

Mar. 5—Jimmy Maloney, Miami .....W 10
June 15—Pat Redmond, Brooklyn .....KO 1
June 26—Umberto Torrianni, Buffalo .KO 2
June 30—Bud Gorman, Toronto, Ont. .KO 2
July 24—Knute Hansen, Rochester ...KO 1
Aug. 4—Roberto Roberti, Newark ...KO 3
Aug. 6—Armando De Carlos, Wilmington, Del. .....KO 2
Oct. 12—Jack Sharkey, Ebbets Field, Brooklyn, N.Y. .....L 15
Nov. 19—King Levinsky, Chicago .....W 10
Nov. 27—Vittorio Campolo, N. Y. C. ..KO 2

1932

Jan. 25—Moise Bouquillon, Paris .....KO 2
Feb. 5—Ernest Guehring, Berlin, Ger. .W 5
Feb. 29—Pierre Charles, Paris .....W 10
Mar. 23—George Cook, London, Eng. .KO 4
Apr. 7—Don McCorkindale, London ..W 10
Apr. 29—Maurice Griselle, Paris .....KO 10
May 15—Hans Schoenrath, Milan, Italy KO 3
May 30—Larry Gains, London, Eng. .....L 10
July 20—Jack Gross, N. Y. C. .....KO 7
July 28—Jerry Pavelec, W. New York, N. J. .....KO 5
Aug. 2—Hans Birkie, N. Y. C. .....W 10
Aug. 16—Stanley Poreda, Newark .....L 10
Aug. 19—Jack Gagnon, Tiverton, R. I. .KO 1
Sept. 1—Art Lasky, St. Paul .....W 10
Oct. 7—Ted Sandwina, Tampa .....KO 4
Oct. 13—Gene Stanton, Camden .....KO 6
Oct. 17—Jack Taylor, Louisville .....KO 2
Nov. 4—Les Kennedy, Boston .....KO 3
Nov. 18—Jose Santa, N. Y. C. .....KO 6
Dec. 2—John Schwake, St. Louis ....KO 7
Dec. 9—King Levinsky, Chicago .....W 10
Dec. 13—Big Boy Peterson, Gr. Rapids KO 2
Dec. 16—K. O. Christner, Omaha .....KO 4
Dec. 19—Jim Merriott, Tulsa .....KO 1
Dec. 29—Jack League, San Antonio ....W 6
Dec. 30—Jack Spence, Dallas .....KO 1

1933

Feb. 10—*Ernie Schaaf, N.Y.C. .....KO 13
June 29—Jack Sharkey, Long Island ..KO 6
(Won World's Heavyweight Title)
Oct. 22—Paolino Uzcudun, Rome Italy, W 15
(Title Bout)
*Ernie Schaaf died.

1934

Mar. 1—Tommy Loughran, Miami ....W 15
(Title Bout)
June 14—Max Baer, N. Y. C. ..... KO by 11
(Lost World's Heavyweight Title)
Nov. 24—Vittorio Campolo, B. Aires ...W 12

1935

Jan. 4—Cecil Harris, Montevideo .. Exh., 4
Jan. 4—Julia Patega, Montivedeo ... Exh. 4
Jan. 13—Seal Harris, Sao Paulo, Braz. .KO 7
Jan. 22—Erwin Klausner, Rio de Jan. .KO 6
Mar. 15—Ray Impellitiere, N. Y. C. ...KO 9
June 25—Joe Louis, N. Y. C. ..... KO by 6
Nov. 1—Walter Neusel, N. Y. C. .....KO 4
Nov. 24—Ford Smith, Philadelphia ....W 10
Dec. 9—Big Boy Brackey, Buffalo ...KO 4

1936

Mar. 6—Isidoro Gastanaga, N. Y. C. ..KO 5
Mar. 16—Leroy Haynes, Phila. ..... KO by 3
May 27—Leroy Haynes, Brooklyn . KO by 9

1937

Nov. 18—Tony Duneglio, Paris .....L 10
Dec. 13—Josef Zupan, Budapest .. KO by 2

1943

Joined Italian Sniper Brigade to aid Allies.

1945

Nov. 21—Luigi Musina, Milan ..... KO by 7

Turned to wrestling in 1946; toured Europe, United States, Australia and South Africa; appeared in several motion pictures; became American citizen and settled with family in Los Angeles.

TB	KO	WD	WF	D	LD	LF	KOBY	ND	NC
99	66	18	2	0	5	1	6	0	1

Died June 29, 1967 Sequals, Italy.

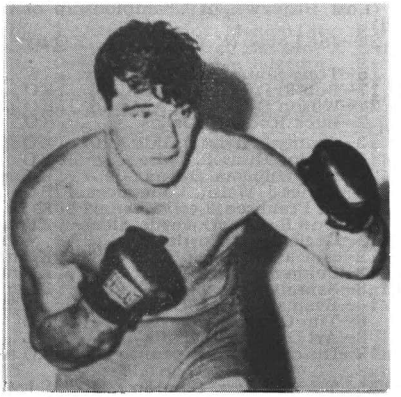

PRIMO CARNERA

MAX BAER

(Maxmillian Adalbert Baer)
(Livermore Larruper)

Born, February 11, 1909, Omaha, Nebraska. Nationality, German-Scotch. Weight, 220 lbs., 6 ft. 2½in. Managed by Ancil Hoffman.

1929

Chief Cariboo, KO 2 rds. Tillie Taverna, KO 1 rd. Sailor Leeds, KO 1 rd. Al Ledford, KO 2 rds. Al Ledford, KO 2 rds. Frank Rujenski, KO 3 rds. George Carroll, KO 1 rd. Chief Cariboo, KO 1 rd. Alec Rowe, KO 1 rd. Tillie Taverna, KO 2 rds. Chet Shandell, KO 2 rds. Tony Fuente, KO 1 rd. Benny Hill, W 4 rds. Benny Hill, W 4 rds. Natie Brown, W 6 rds. Jack McCarthy, LF 3 rds.

1930

Jan. 15—Tiny Abbott, Oakland .....L 3
Jan. 29—Tiny Abbott, Oakland .....KO 6
Apr. 6—Jack Stewart, Oakland .....KO 2
Apr. 22—Ernie Owens, Los Angeles .....W 10
May 7—Tom Toner, Oakland .....KO 6
May 28—Jack Linkhorn, Oakland .....KO 1
June 11—Buck Weaver, Oakland .....KO 1
June 25—Ernie Owens, Oakland .....KO 3
July 15—Les Kennedy, Los Angeles .....L 10
Aug. 11—K. O. Christner, Oakland .....KO 2
Aug. 25—Frankie Campbell, San Fran...KO 5
(Campbell died after the fight)
Dec. 19—Ernie Schaaf, N. Y. C. .....L 10

1931

Jan. 16—Tom Heeney, N. Y. C. .....KO 3
Feb. 6—Tommy Loughran, N. Y. C. . . L 10
Apr. 7—Ernie Owens, Portland, Ore. .KO 2
May 5—Johnny Risko, Cleveland ..... L 10

July 4—Paulino Uzcudun, Reno ..... L 20
Sept. 23—Jack Van Noy, Oakland .... KO 8
Oct. 21—Jose Santa, Oakland ..... KO 10
Nov. 9—Johnny Risko, San Francisco .. W 10
Nov. 23—Les Kennedy, Oakland ..... KO 3
Dec. 30—Arthur DeKuh, Oakland ..... W 10

1932

Jan. 29—King Levinsky, N. Y. C. ..... W 10
Feb. 22—Tom Henney, San Francisco .. W, 10
Apr. 11—Walter Cobb, Oakland ..... KO 4
Apr. 26—Paul Swiderski, Los Angeles . KO 7
July 4—King Levinsky, Reno ..... W 20
Aug. 31—Ernie Schaaf, Chicago ..... W 10
Sept. 26—Tuff Griffith, Chicago ..... KO 10

1933

June 8—Max Schmeling, N.Y.C. ..... KO 10

1934

June 14—Primo Carnera, N. Y. C. .... KO 11
(Won Heavyweight Championship of the World)
Dec. 6—Johnny Miles,
Des Moines Exh. ..... W 4
Dec. 28—King Levinsky, Chicago . Exh. KO 2

1935

Jan. 4—Babe Hunt, Detroit ..... Exh. 4
Jan. 10—Dick Madden, Boston ..... Exh. 4
Jan. 21—Tony Cancela, Tampa ..... Exh. 4
Jan. 28—Jim Malone, Miami ..... Exh. 4
Apr. 10—Ed Will, Grand Rapids ..... Exh. 4
Apr. 23—Eddie Simms, Cleveland .... ND 4
June 13—James J. Braddock,
Long Island City, N.Y. ..... L 15
(Lost Heavyweight Championship of the World)
Sept. 24—Joe Louis, N. Y. C. ..... KO by 4

1936

June 15—Tony Souza, Salt Lake City .. W 6
June 17—Bob Frazier, Boise ..... KO 2
June 24—Wilson Dunn, San Antonio .. KO 3
July 2—Buck Rodgers, Dallas ..... KO 3
July 13—Jimmy Merriott, Okla. City .. KO 2
July 16—Junior Munsell, Tulsa ..... KO 5
July 24—Bob Williams, Ogden ..... KO 1
Aug. 19—James J. Walsh, Vancouver .. KO 1
Aug. 29—Al Franksco, Lewiston ..... KO 2
Aug. 31—Don Baxter, Coeur D'Alene . KO 1
Sept. 1—Cecil Myart, Portland ..... W 6
Sept. 2—Al Gaynor, Twin Falls ..... KO 1
Sept. 3—Soldier Franks, Provo ..... KO 1
Sept. 8—Sammy Evans, Cheyenne .... KO 3
Sept. 14—Bearcat Wright, Des Moines .. W 6
Oct. 6—Tim Charles, Evansville ..... KO 4
Oct. 8—Art Oliver, Platteville ..... L 6
Oct. 19—Dutch Weimer, Toronto ..... KO 2

1937

Apr. 15—Tommy Farr, London ..... L 12
May 27—Ben Foord, London ..... KO 9
Oct. 6—Nash Garrison, Oakland . Exh. W 4

1938

Mar. 11—Tommy Farr, N. Y. C. ..... W 15
Oct. 27—Hank Hankinson, Honolulu .. KO 1

1939

June 1—Lou Nova, N. Y. C. ..... KO by 11
Sept. 4—Ed Murphy, Omaha ..... KO 1
Sept. 18—Babe Ritchie, Lubbock, Tex. KO 2
Apr. 6—Nash Garrison, Oklahoma .... W 4

1940

July 2—Tony Galento, Jersey City .. KO 8
Sept. 26—Pat Comiskey, Jersey City ... KO 1

1941

Apr. 4—Lou Nova, N.Y.C. ..... KO by 8

1942

In U. S. Army.

TB	KO	WD	WF	D	LD	LF	KOBY	ND	NC
79	50	15	0	0	9	1	3	1	0

Died in Hollywood, Cal. hotel, November 21, 1959.
Elected to Boxing Hall of Fame 1968

JAMES J. BRADDOCK

(James Joseph Braddock)
(Cinderella Man)

Born, December 6, 1905, New York City, N. Y. Weight, 192 pounds. Height, 6 ft. 2 in. Nationality. Irish-American. Managed by Joe Gould.

1926

Knockouts: Walter Westman, 3 rds.; Leo Dobson, 1; Carl Besheerl, 2; Jim Pearson, 2; Gene Travers, 1; Mike Rock, 1; Ray Kennedy, 1; Phil Weisberger, 1; Carmine Gaggiano, 1; Jack O'Day, 1; William Daily, 1. Won: Lew Barba, 6; Al Seattle, 6; Joe Hudson, 6. No decision: Al Seattle, 6.

1927

Knockouts: Johnny Alberts, 3 rds.; George LaRocco, 1; Tom McKlernan, 2; LaRocci, 1; Tom McKlernan, 2; Frankie Doc Conrad, 6; Paul Cavalier, 10; Herman Heller, 10; George LaRocco, 6; Joe Monte, 10. Won: Jimmy Francis, 10; Jack Stone, 10; George LaRocca, 6; Jack Nelson, 6; Lew Barba, 6; Nick Fadil, 6; Vic McLaughlin, 10; Jimmy Francis, 10.

1928

Jan. 27—Paul Swiderski, Newark ..... W 10
Mar. 17—Jack Darnell, N.Y.C. ..... KO 4
May 12—Jimmy Francis, N. Y. C. ..... W 10
June 7—Joe Monte, N. Y. C. ..... D 10
June 27—Billy Vidabeck, West N. Y. N. J. ..... ND 10
July 25—Nando Tassi, N. Y. C. ..... D 10
Aug. 8—Joe Sekyra, N. Y. C. ..... L 10
Oct. 17—Pete Latzo, Newark ..... W 10
Nov. 30—Tuffy Griffiths, N. Y. C. ..... KO 2

1929

Jan. 18—Leo Lomski, N. Y. C. ..... L 10
Feb. 4—George Gemas, Newark ..... KO 1
Mar. 11—Jimmy Slattery, N. Y. C. ..... KO 9
Apr. 22—Eddie Benson, Buffalo ..... KO 1
July 18—Tommy Loughran, N. Y. C. ..... L 15
(For Light-heavy title)
Aug. 27—Yale Okun, Los Angeles ..... L 10
Nov. 15—Maxie Rosenbloom, N. Y. C. ..... L 10
Dec. 7—Jake Warren, N. Y. C. ..... KO 2

1930

Jan. 17—Leo Lomski, Chicago ..... L 10
Apr. 7—Billy Jones, Philadelphia ..... L 10
July 2—Joe Monte, Boston ..... W 10
Aug. 12—Bate Hunt, Boston ..... L 10
Sept. 19—Phil Mercurio, Boston ..... KO 2

1931

Jan. 23—Ernie Schaaf, N. Y. C. ..... L 10
Mar. 5—Jack Roper, Miami ..... KO 1
Mar. 30—Jack Kelly, New Haven ..... W 10
Sept. 3—Andy Mitchell, Detroit ..... D 10
Oct. 9—Joe Sekyra, N. Y. C. ..... L 10
Nov. 10—Maxie Rosenbloom, Minneapolis ..... NC 2
Dec. 4—Al Gainer, New Haven ..... L 10

1932

Mar. 18—Baxter Calmes, Chicago ..... L 10
May 13—Charley Retzlaff, Boston ..... L 10
June 21—Vincent Parille, N. Y. C. ..... W 5
July 25—Tony Shucco, N. Y. C. ..... L 8
Sept. 21—John Lewis, San Francisco ..... L 10
Sept. 30—Dynamite Jackson, San Diego .. W 10
Oct. 21—Tom Patrick, Hollywood ..... L 10
Nov. 9—Lou Scozza, San Francisco KO by 6

1933

Jan. 13—Marvin Levandowski, Chicago . W 10
Jan. 20—Hans Birkie, N. Y. C. ..... L 10
Mar. 1—Al Ettore, Philadelphia ..... L 4
Mar. 21—Al Stillman, St. Louis ..... KO 10
Apr. 5—Marvin Levandowski, St. Louis .. L 10
May 19—Al Stillman, St. Louis ..... L 10
June 21—Les Kennedy, Jersey City ..... W 10
July 21—Chester Matan, West N. Y., N.J. W 10
Sept. 25—Abe Feldman, Mt. Vernon, N. Y. ..... NC 6

1934

June 14—Corn Griffin, N. Y. C. ..... KO 2
Nov. 16—John Henry Lewis, N.Y.C. ..... W 10

1935

Mar. 22—Art Lasky, N.Y.C. ..... W 15
June 13—Max Baer, Long Island City, N. Y. ..... W 15
(Won the World heavyweight championship)
July 18—Jack McCarthy, Columbus ... Exh. 3

1937

June 22—Joe Louis, Chicago ..... KO by 8
(Lost the World heavyweight championship)

1938

Jan. 21—Tommy Farr, N. Y. C. ..... W 10
Mar. 26—Red Burman, Charlotte, N.C. Exh. 5

1942

In U. S. Army.
Elected to Hall of Fame in 1964.

TB	KO	WD	WF	D	LD	LF	KOBY	ND	NC
85	26	25	0	3	20	0	2	7	2

JOE LOUIS

(Joe Louis Barrow)
(Brown Bomber)

Born May 13, 1914, Lafayette, Alabama, Nationality, American Negro. Weight, 200 lbs., Height, 6 ft. 1½ in. Managed by Julian Black and John Roxborough, and later by Marshall Miles.

1934

July 4—Jack Kracken, Chicago ..... KO 1
July 11—Willie Davis, Chicago ..... KO 3
July 29—Larry Udell, Chicago ..... KO 2
Aug. 13—Jack Kranz, Chicago ..... W 8

Aug. 27—Buck Everett, Chicago .....KO 2
Sept. 11—Alex Borchuk, Detroit .....KO 4
Sept. 25—Adolph Wiater, Chicago ..... W 10
Oct. 24—Art Sykes, Chicago .....KO 8
Oct. 30—Jack O'Dowd, Detroit .....KO 2
Nov. 14—Stanley Poreda, Chicago .....KO 1
Nov. 30—Charley Massera, Chicago .....KO 3
Dec. 14—Lee Ramage, Chicago .....KO 8

1935

Jan. 4—Patsy Perroni, Detroit ..... W 10
Jan. 11—Hans Birkie, Pittsburgh .....KO 10
Feb. 21—Lee Ramage, Los Angeles .....KO 2
Mar. 8—Donald "Reds" Barry, San Francisco .....KO 3
Mar. 28—Natie Brown, Detroit ..... W 10
Apr. 12—Roy Lazer, Chicago .....KO 3
Apr. 22—Biff Benton, Dayton .....KO 2
Apr. 27—Roscoe Toles, Flint .....KO 6
May 3—Willie Davis, Peoria .....KO 2
May 7—Gene Stanton, Kalamazoo ....KO 3
June 25—Primo Carnera, N. Y. C. .....KO 6
Aug. 7—King Levinsky, Chicago ..... kO 1
Sept. 24—Max Baer, N. Y. C. .....KO 4
Dec. 13—Paolino Uzcudun, N. Y. C. ....KO 4

1936

Jan. 17—Charley Retzlaff, Chicago ....KO 1
June 19—Max Schmeling, N. Y. C. ....KO by 12
Aug. 18—Jack Sharkey, N. Y. C. .....KO 3
Sept. 22—Al Ettore, Philadelphia .....KO 5
Oct. 9—Jorge Brescia, N. Y. C. .....KO 3
Oct. 14—Willie Davis, So. Bend. ..Exh. KO 3
Oct. 14—K. O. Brown, So. Bend ..Exh. KO 3
Nov. 20—Paul Williams, New Orl. .Exh. KO 2
Nov. 20—Tom Jones, New Orl. ....Exh. KO 3
Dec. 14—Eddie Simms, Cleveland .....KO 1

1937

Jan. 11—Steve Ketchel, Buffalo .....KO 2
Jan. 29—Bob Pastor, N. Y. C. ..... W 10
Feb. 17—Natie Brown, Kansas City ....KO 4
June 22—James J. Braddock, Chicago ..KO 8
(Won the Heavyweight Championship of the World)
Aug. 30—Tommy Farr, N. Y. C. ..... W 15
(Title)

1938

Feb. 23—Nathan Mann, N. Y. C. .....KO 3
(Title)
Apr. 1—Harry Thomas, Chicago .....KO 5
(Title)
June 22—Max Schmeling, N. Y. C. .....KO 1
(Title)

1939

Jan. 25—John Henry Lewis, N. Y. C. ...KO 1
(Title)
Apr. 17—Jack Roper, Los Angeles .....KO 1
(Title)
June 28—Tony Galento, N. Y. C. .....KO 4
(Title)
Sept. 20—Bob Pastor, Detroit .....KO 11
(Title)

1940

Feb. 9—Arturo Godoy, N. Y. C. ..... W 15
(Title)
Mar. 29—Johnny Paychek, N. Y. C. ....KO 2
(Title)
June 20—Arturo Godoy, N. Y. C. .....KO 8
(Title)
Dec. 16—Al McCoy, Boston .....KO 6
(Title)

1941

Jan. 31—Red Burman, N. Y. C. .....KO 5
(Title)
Feb. 17—Gus Dorazio, Philadelphia ....KO 2
(Title)
Mar. 21—Abe Simon, Detroit .....KO 13
(Title)
Apr. 8—Tony Musto, St. Louis .....KO 9
(Title)
June 18—Billy Conn, N. Y. C. .....KO 13
(Title)
July 11—Jim Robinson, Minneap. Exh. KO 1
May 23—Buddy Baer, Wash., D. C. . W disq. 7
(Title)
June 18—Billy Conn, N.Y.C. .....KO 13
(Title)
July 11—Jim Robinson, Minneap. Exh.KO 1
Sept. 29—Lou Nova, N. Y. C. .....KO 6
(Title)
Nov. 25—George Giambastiani, Los Angeles .....Exh. 4

1942

Jan. 9—Buddy Baer, New York City ..KO 1
(Title)
(Donated Purse to Naval Relief Fund)
Mar. 27—Abe Simon, New York City ...KO 6
(Title)
(Donated Purse to Army Relief Fund)
June 5—George Nicholson, Ft. Hmltn.Exh. 3
Joined U. S. Army.

1944

(Exhibitions)
Nov. 3—Johnny Denson, Detroit .....KO 2
Nov. 6—Charley Crump, Baltimore ..... W 3
Nov. 9—Dee Amos, Hartford ..... W 3
Nov. 13—Jimmy Bell, Wash., D. C. ..... W 3
Nov. 14—Johnny Davis, Buffalo .....KO 1
Nov. 15—Dee Amos, Elizabeth ..... W 3
Nov. 17—Dee Amos, Camden ..... W 3
Nov. 24—Dan Merritt, Chicago ..... W 3

1945

Nov. 15—Sugarlip Anderson, S. Fran. ..Exh. 2
Nov. 15—Big Boy Brown, San Fran. ...Exh. 2
Nov. 29—Big Boy Brown, Sacramento .Exh. 2
Nov. 29—Bobby Lee, Sacramento ....Exh. 2
Dec. 10—Bob Frazier, Victoria .....Exh. 3
Dec. 11—Big Boy Brown, Portland ....Exh. 2
Dec. 11—Dave Johnson, Portland ....Exh. 2
Dec. 12—Big Boy Brown, Eugene, O. ..Exh. 3
Dec. 13—Big Boy Brown, Van., B. C. ..Exh. 3

1946

June 19—Billy Conn, N. Y. C. .....KO 8
(Title)
Sept. 18—Tami Mauriello, N. Y. C. .....KO 1
(Title)
Nov. 11—Cleo Everett, Honolulu .....Exh. 4
Nov. 11—Wayne Powell, Honolulu ....Exh. 2
Nov. 25—Perk Daniels, Mexicali, Mexico .....Exh. 4

1947

Feb. 7—Arturo Godoy, Mexico City .Exh. 10
Feb. 10—Art Ramsey, San Salvador ..Exh. 3
Feb. 10—Walter Hafer, San Salvador ..Exh. 3
Feb. 12—Art Ramsey, Panama City ..Exh. 3
Feb. 12—Walter Hafer, Panama City ..Exh. 3
Feb. 19—Arturo Godoy, Santiago, Chile ..... Exh. 6
Feb. 27—Art Ramsey, Medellin, Columbia .....Exh. 2
Feb. 27—Walter Hafer, Medellin, Columbia .....Exh. 2
Mar. 10—Walter Hafer, Havana .....Exh. 2
Mar. 10—Art Ramsey, Havana .....Exh. 2
June 6—Rusty Payne, San Diego .....Exh. 2
June 6—Dick Underwood, San Diego .Exh. 2
June 13—Tiger Jack Fox, Spokane ....Exh. 4
June 23—Harry Wills, Los Angeles ....Exh. 4
Dec. 5—Jersey Joe Walcott, N. Y. C. ..... W 15
(Title)

1948

Jan. 29—Bob Foxworth, Chicago .....Exh. 4
Feb 9—Leo Matricianni .....Exh. 4
June 25—Jersey Joe Walcott, New York KO 11
(World heavyweight title bout)
Sept. 30—Pat Comiskey, Wash., D. C. ..Exh. 6
Oct. 28—Merritt Wynn, Atlanta .....Exh. 3
Oct. 28—Bob Garner, Atlanta .....Exh. 3
Oct. 29—Bob Garner, Norfolk .....Exh. 4
Oct. 31—Bob Garner, New Orleans ....Exh. 4
NOv. 1—Bob Garner, New Orleans ....Exh. 3
Nov. 3—Bob Garner, Nashville .....Exh. 4
Nov. 8—Johnny Shkor, Boston .....Exh. 4
Nov. 9—Bernie Reynolds, N. Haven ..Exh. 4
Nov. 17—Jimmy Bivins, Cleveland ... EXh. 6
Nov. 19—Vern Mitchell, Detroit .....Exh. 6
Nov. 23—Kid Riviera, St. Louis .....Exh. 4
Nov. 24—Ray Augustus, Oklahoma City .....Exh. KO 2
Nov. 25—Curt Kennedy, Kansas City ..Exh. 4
Nov. 29—Billy Smith, Cincinnati .....Exh. 4
Dec. 10—Billy Conn, Chicago .....Exh. 6
Dec. 14—Arturo Godoy, Philadelphia .Exh. 6
Dec. 16—Pat Comiskey, Paterson ....Exh. 6
Dec. 20—Willie James, Lewiston .....Exh. 4

1949

Jan. 10—Sterling Ingram, Omaha ....Exh. 4
Jan. 11—Orlando Ott, Topeka .....Exh. 4
Jan. 12—Hubert Hood, Wichita .....Exh. 4
Jan. 17—Art Swiden, Toledo .....Exh. 4
Jan. 18—Dick Hagen, Moline, Ill. ....Exh. 4
Jan. 19—Orlando Ott, Rochest., Minn. Exh. 4
Jan. 25—Elmer Ray, Miami .....Exh. 6
Jan. 27—George Fitch, Palm Beach ...Exh. 4
Jan. 28—Nino Valdes, Tampa .....Exh. 4
Jan. 31—Dixie Lee Oliver, Orl. ....Exh. KO 4
Feb. 1—Elmer Ray, Jacksonville ....Exh. 4
Feb. 3—Bill Graves, Daytona B. ..Exh. KO 3
Feb. 4—George Fitch, Savannah ....Exh. 4
Feb. 23—Edgar Edwards, Kingston, BWI .....Exh. 3
Mar. 1—(Louis announced his retirement as undefeated world heavyweight champion)
Mar. 1—Ed Crawley, Nassau .....Exh., 4

Mar. 4—Omelio Agramonte, Havana .Exh. 4
Mar. 5—Omelio Agramonte, Oriente, Cuba .....Exh. 4
Mar. 16—Elmer Ray, Houston ....Exh. KO 4
Mar. 18—Tex Brodie, Dallas .....Exh. 4
Mar. 22—Hubert Hood, St. Paul .....Exh. 6
Oct. 3—Abel Cestac, Wash., DC. .....Exh. 4
Oct. 10—Curtis Sheppard, Baltimore ..Exh. 4
Oct. 24—Bill Weinberg, Providence ...Exh. 4
Oct. 25—Joe Domonic, Hartford .....Exh. 4
Oct. 31—Bill Gilliam, Atl. City .....Exh. 4
Nov. 14—Johnny Shkor, Boston ..EXh. ND 10
Nov. 22—Joe Chesul, Newark .....Exh. ND 10
Nov. 28—Johnny Flynn, Kan. City Exh. ND 10
Dec. 7—Pat Valentino, Chicago ..Exh. KO 8
Dec. 14—Roscoe Toles, Detroit .....Exh. 5
Dec. 14—Johnny Flynn, Detroit .....Exh. 5
Dec. 19—Al Hoosman, Oakland ...Exh. KO 5
Dec. 21—Jay Lambert, Salt Lake City .Exh. 5
Dec. 21—Rey Layne, Salt Lake City ...Exh. 5

1950

Jan. 6—Willie Bean, Hollywood .....Exh. 6
Jan. 10—Jack Flood, Seattle .....Exh. 6
Jan. 12—Clarence Henry, Wilmington .Exh. 4
Jan. 13—Al Spaulding, San Diego .....Exh. 4
Jan. 20—Andy Walker, Stockton .....Exh. 4
Jan. 24—Rex Layne, Salt Lake City ...Exh. 4
Feb. 1—Gene Jones, Miami .....Exh. 8
Feb. 7—Nino Valdes, St. Petersburgh .Exh. 4
Feb. 8—Candy McDaniels, Orlando ..Exh. 5
Feb. 14—Johnny Haynes, Tampa .....Exh. 4
Feb. 21—Sid Peaks, Jacksonville .....Exh. 6
Feb. 23—Dan Bolston, Macon,.....Exh. 1
Feb. 23—Leo Jackson, Macon .....Exh. 3
Feb. 27—Willie Johnson, Albany, Ga. .Exh. 4
Feb. 28—Dan Bolston, Columbus, Ga. .Exh. 4
Mar. 3—Leo Johnson, Waycross, Ga. .Exh. 4
Mar. 18—Kid Carr, Lubbock.....Exh. 4
Mar. 20—Sterling Ingram, Odessa .....Exh. 4
Mar. 22—Joe Santell, El Paso .....Exh. 4
Mar. 22—John McFalls, El Paso .....Exh. 4
Mar. 24—Henry Hall, Austin .....Exh. 4
Mar. 25—J. K. Homer, Waco .....Exh. 4
Apr. 22—Walter Hafer Rio do Janiero .....Exh. KO 2
Sept. 27—Ezzard Charles, New York .....L 15
(For the World Heavyweight Title)
Nov. 29—Cesar Brion, Chicago .....W 10

1951

Jan. 3—Freddie Beshore, Detroit .....KO 4
Feb. 7—Omelio Agramonte, Miami ....W 10
Feb. 23—Andy Walker, San Francisco ..KO 10
May 2—Omelio Agramonte, Detroit ...W 10
June 15—Lee Savold, New York .....KO 6
Aug. 1—Cesar Briton, San Francisco ....W 10
Aug. 15—Jimmy Bivins, Baltimore .....W 10
Oct. 26—Rocky Marciano, N. Y. ....KO by 8
Nov. 18—U. S. Serviceman, Tokyo ..... KO
Nov. 18—U. S. Serviceman, Tokyo ..... KO
Nov. 18—U. S. Serviceman, Tokyo ..... Exh.
Nov. 18—Cpt. Buford J. DeCordova, Tokyo ..... Exh.
Nov. —Cpt. Buford J. DeCordova, Tokyo ..... Exh.
Nov. —Cpl. Buford J. DeCordova, Tokyo ..... Exh.
Dec. —St. Lindy Brooks, Sendai, Japan .....Exh. 3
Dec. 14—Chang Pulu, Taipeh, Formosa Exh. .....KO 1
Dec. 14—Sgt. Seth E. Woodbury, Taipeh, Formosa .....Exh. 2
Dec. 14—D. H. Camtrell (U. S. Navy, Taipeh, Formosa .....Exh. 2
Dec. 14—Cpl. Buford J. DeCordova, Taipeh, Formosa .....Exh. 3
Dec. 16—Cpl. Buford J. DeCordova, Taipeh, Formosa .....Exh. 3

TB	KO	WD	WF	D	LD	LF	KOBY	ND	NC
71	54	13	1	0	1	0	2	0	0

Elected to Boxing Hall of Fame 1954.

EZZARD CHARLES

(Ezzard Mack Charles)

Born, July 7, 1921, Lawrenceville, Ga. Negro. Weight, 182 lbs. Height, 6 ft. Managed by Jake Mintz and Tom Tannas.

Had 42 amateur bouts and won all.

1937

Won the Diamond Belt Welterweight Championship.

Won the State A. A. U. Welterweight Championship.

1938

Won the Diamond Belt Welterweight Championship.

Won the Golden Goves Welterweight Championship.

Won the State A. A. U. Welterweight Championship.

1939

Won the Diamond Belt Middleweight Championship.

Won the Golden Gloves Middleweight Championship.

Won the State A. A. U. Middleweight Championship.

Won two National Amateur Middleweight titles.

Won every amateur tournament he ever entered.

Scored a two-round knockout over Dan Ely, amateur national champion of Canada.

1940

Mar. 15—Medley Johnson, Middletown .KO 3
Mar. 20—Jimmy Brown, Reading, Pa. ..KO 2
Mar. 27—John Reeves, Cincinatti .....W 6
Apr. 2—Charley Banks, Cincinnati .....W 6
Apr. 10—Kid Ash, Portsmouth, O. .....KO 3
Apr. 16—Charley Banks, Cincinatti ....KO 2
Apr. 24—Remo Fernandez, Cincinnati .KO 6
May 10—Eddie Fowler, Portsmouth, O. KO 3
May 17—Pat Wright, Middletown .....KO 4
June 5—Frankie Williams, Cincinatti ..KO 7
June 12—John Reeves, Columbus, O. ....KO 4
June 24—Bradley Lewis, San Francisco .KO 3
Sept. 23—Marty Simmons, Cincinnati ....W 10
Oct. 3—Billy Hood, Cincinnati .....KO 2
Dec. 2—Charley Jerome, Cincinnati ...KO 2

1941

Feb. 10—Billy Bengal, Cincinnati .....W 10
Feb. 22—Slak Carvick, Cincinnati .....KO 2
Mar. 10—Floyd Howard, Cincinnati ....KO 7
Mar. 31—Joe Sutka, Cincinnati .....W 10
May 12—Rudy Kezale, Cincinnati .....W 10
June 9—Ken Overlin, Cincinnati .....L 10
July 21—Al Gilbert, Cincinnati .....KO 6
Oct. 13—Pat Mangini, Cincinnati .....KO 1
Nov. 17—Teddy Yarosz, Cincinnati .....W 10

1942

Jan. 12—Anton Christoforidis, Cinn. ...KO 3
Mar. 2—Ken Overlin, Cincinnati .....D 10
Apr. 8—Billy Pryor, Cincinnati .....W 10
May 13—Kid Tunero, Cincinnati .....L 10
May 25—Charley Burley, Pittsburgh ....W 10
June 29—Charley Burley, Pittsburgh ....W 10
July 14—Steve Mamakos, Cincinnati ...KO 1
July 27—Book`r Beckwith, Pittsburgh .KO 9
Aug. 17—Jose Basora, Pittsburgh .....KO 5
Sept. 15—Mose Brown, Pittsburgh .....KO 6
Oct. 27—Joey Maxim, Pittsburgh .....W 10
Dec. 1—Joey Maxim, Cleveland .....W 10
In U. S. Army.

1943

Jan. 7—Jimmy Bivins, Cleveland .....L 10
Mar. 31—Lloyd Marshall, Cleveland . KO by 8
In U. S. Army. Boxed in Inter-Allied Tourneys in Italy and North Africa and won all bouts.

1946

Feb. 18—Al Sheridan, Cincinnati .....KO 2
Mar. 25—Tee Hubert, Cincinnati .....W 10
Apr. 1—Billy Duncan, Pittsburgh .....KO 4
Apr. 15—Georgie Parks, Pittsburgh .....KO 6
May 13—Tee Hubert, Cincinnati .....KO 4
May 20—Archie Moore, Pittsburgh .....W 10
June 13—Sheldon Bell, Youngstown ...KO 5
July 29—Lloyd Marshall, Cincinatti ....KO 6
Sept. 23—Billy Smith, Cincinnati .....W 10
Nov. 12—Jimmy Bivins, Pittsburgh .....W 10

1947

Feb. 17—Billy Smith, Cleveland .....KO 5
Mar. 10—Jimmy Bivins, Cleveland .....KO 4
Apr. 14—Erv Sarlin, Pittsburgh .....W 10
May 5—Archie Moore, Cincinnati .....W 10
July 14—Fitzie Fitzpatrick, Cincinnati .KO 5
July 25—Elmer Ray, N. Y. C. .....L 10
Sept. 16—Joe Matisi, Buffalo .....W 10
Sept. 29—Lloyd Marshall, Cincinnati ...KO 2
Oct. 16—Al Smith, Akron .....KO 4
Oct. 27—Clarence Jones, Huntington ..KO 1
Nov. 3—Teddy Randolph, Buffalo .....W 10
Dec. 2—Fitzie Fitzpatrick, Cleveland ..KO 4

1948

Jan. 13—Archie Moore, Cleveland .....KO 8
Feb. 20—Sam Baroudi, Chicago .....KO 10
May 7—Elmer Ray, Chicago .....KO 9
May 20—Erv Sarlin, Buffalo .....W 10
Sept. 13—Jimmy Bivins, Wash., D. C. ....W 10
Nov. 14—Walter Hafer, Cincinnati .....KO 7
Dec. 10—Joe Baksi, New York .....KO 11

1949
Feb. 7—Johnny Haynes, Philadelphia .KO 8
Feb. 28—Joey Maxim, Cincinnati .....W 15
Apr. 18—Charley Banks, Detroit .....Exh. 4
Apr. 22—Willard Reed, Indianapolis ..Exh. 4
Apr. 29—Hubert Hood, Omaha .....Exh. 4
May 10—Charlie Banks, South Bend ..Exh. 4
May 11—Jackie Lyons, Gary, Ind. ....Exh. 4
June 22—Joe Walcott, Chicago .....W 15
(Won vacant N. B. A. World Heavyweight Title.)
Aug. 10—Gus Lesnevich, New York ....KO 7
(N.B.A. Title Bout)
Sept. 2—Joe Modzele, Chicago .....Exh. 4
Sept. 19—Alabama Kid, Columbus ....Exh. 4
Oct. 14—Pat Valentino, San Francisco .KO 8
(N. B. A. Title Bout)
Oct. 17—Rex Layne, Salt Lake City ...Exh. 4
Oct. 18—Sonny Andrews, Los Ang. ...Exh. 4
Oct. 26—Billy Smith, Oakland .....Exh. 4
Oct. 28—Al Smith, San Diego .....Exh. 2
Oct. 28—Lloyd Gibson, San Diego ....Exh. 2
1950
Aug. 3—Joe Modzele, Pittsburgh .....Exh. 4
Aug. 15—Freddy Beshore, Buffalo .....KO 14
(N. B. A. Title)
Sept. 27—Joe Louis, New York .....W 15
(N. B. A. and N. Y. title)
Dec. 5—Nick Barone, Cincinnati .....KO 11
(Title bout)
1951
Jan. 12—Lee Oma, New York .....KO 10
(Title bout)
Feb. 4—Henry Hall, New Orleans ....Exh. 6
Feb. 6—Jimmy Brown, Camp Polk, La. .....Exh. KO 2
Mar. 7—Joe Walcott, Detroit .....W 15
(Title bout)
May 30—Joey Maxim, Chicago .....W 15
(Title bout)
July 18—Joe Walcott, Pittsburgh ...KO by 7
(Lost world heavyweight title)
Oct. 10—Rex Layne, Pittsburgh .....KO 11
Dec. 12—Joey Maxim, San Francisco ....W 12
Dec. 21—Joe Kahut, Portland .....KO 8
1952
June 5—Joe Walcott, Philadelphia .....L 15
(title bout)
Aug. 8—Rex Layne, Ogden .....L 10
Oct. 8—Bernie Reynolds, Cincinnati ..KO 2
Oct. 24—Cesar Brion, New York .....W 10
Nov. 26—Jimmy Bivins, Chicago .....W 10
Dec. 15—Frank Buford, Boston .....KO 7
1953
Jan. 14—Wes Bascom, St. Louis .....KO 9
Feb. 4—Tommy Harrison, Detroit ....KO 9
Apr. 1—Rex Layne, San Francisco .....W 10
May 12—Bill Gilliam, Toledo .....W 10
May 26—Larry Watson, Milwaukee ....KO 5
Aug. 11—Nino Valdes, Miami Beach .....L 10
Sept. 8—Harold Johnson, Philadelphia ...L 10
Dec. 16—Coley Wallace, San Francisco .KO 10
1954
Jan. 13—Bob Satterfield, Chicago .....KO 2
Apr. 29—Max Chris, Denver .....Exh. 3
Apr. 29—Chuck Woodworth, Denver ..Exh. 3
June 17—Rocky Marciano, New York ....L 15
(For the World Heavyweight Title)
Sept. 17—Rocky Marciano, N. Y. ....KO by 8
(For the World Heavyweight Title)
1955
Feb. 18—Charley Norkus, New York ....W 10
Apr. 11—Vern Escoe, Edmonton .....KO 3
Apr. 27—John Holman, Miami Beach KO by 9
June 8—John Holman, Cincinnati .....W 10
July 13—Paul Andrews, Chicago .....W 10
Aug. 3—Tommy Jackson, Syracuse ....L 10
Aug. 31—Tommy Jackson, Cleveland ....L 10
Nov. 14—Toxie Hall, Providence .....L 10
Dec. 6—Toxie Hall, Rochester .....W 10
Dec. 22—Bob Albright, San Francisco ...W 10
Dec. 29—Young Jackson Johnson, Los Angeles .....KO by 6
1956
Apr. 21—Don Jasper, Windsor .....KO 9
May 21—Wayne Bethea, New York .....L 10
June 19—Bob Albright, Phoenix .....KO 7
July 13—Pat McMurtry, Tacoma .....L 10
Aug. 31—Harry Matthews, Seattle .....L 10
Oct. 2—Dick Richardson, London, L Disq. 2
Announced retirement December 1, 1956
1957
(inactive)
1958
Aug. 28—Johnny Harper, Fairmont, W. Va. .....W 10
Sept. 30—Alfredo Zuany, Juarez .....L 10
Oct. 27—Donnie Fleeman, Dallas ...KO by 6
1959
July 3—Dave Ashley, Cincinnati .....KO 7
July 30—George Logan, Boise .....KO by 8
Sept. 1—Alvin Green, Oklahoma City ...L 10

TB	KO	WD	WF	D	LD	LF	KOBY	ND	NC
122	58	38	0	1	17	1	7	0	0

Elected Boxing Hall of Fame 1970.

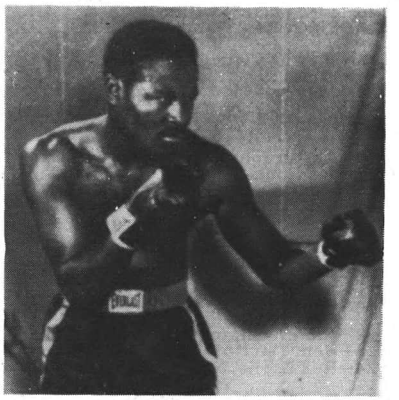

EZZARD CHARLES

JERSEY JOE WALCOTT

(Arnold Raymond Cream)

Born, January 31, 1914, Merchantville, N. J. Weight, 194 pounds. Height 6 ft. Managed by Felix Bocchicchio. Previous record unavailable.

1930
Sept. 9—Cowboy Wallace, Vineland N. J. .....KO 1
1933
Bob Norris, Camden .....KO 1
—Henry Taylor, Camden .....KO 1
1934
—Pat Roland, Camden .....KO 5
—Louis LaPage, Camden .....KO 3
—Al King, Camden .....KO 4
1935
—Roxie Allen, Camden .....KO 7
—Al Lang, Camden .....KO 1
Sept. —Lew Alva, Camden .....KO 3
sb,1936
Jan. 21—Al Ettore, Camden .....KO by 8
Mar. 16—Willie Reddish, Philadelphia ...W 10
June 22—Phil Johnson, Philadelphia ....KO 3
June —Joe Colucci, Camden .....KO 4
July 1—Billy Ketchell, Camden .....D 10
—Yg. Carmen Passarella, Camden W 8
—Billy Ketchell, Camden .....W 10
Sept. 1—Billy Ketchell, Pensauken, N. J. .....L 10
1937
May 22—Tiger Jack Fox, N. Y. C. ...KO by 8
Sept. 3—Joe Lipps, Atlantic City .....KO 2
Sept. 25—Elmer Ray, N. Y. C. .....KO 3
Oct. 9—George Brothers, N. Y. C. .....L 8
1938
Jan. 10—Freddie Fiducia, Phila. .....W 8
Mar. 28—Art Sykes, Philadelphia .....KO 4
Apr. 12—Lorenzo Pack, Camden .....KO 4
May 10—Tiger Jack Fox, Camden .....L 10
June 14—Roy Lazer, Fairview, N. J. .....L 8
Dec. 13—Bob Tow, Camden .....W 8
1939
Aug. 14—Al Boros, Newark .....W 8
Nov. 18—Curtis Sheppard, N. Y. C. .....W 8
1940
Jan. 19—Tiger Red Lewis, Phila. .....KO 6
Feb. 12—Abe Simon, Newark .....KO by 6
1941
June 27—Columbus Gant, Memphis ....KO 3
1944
June 7—Felix Del Paoli, Batesville, N.J. . W 8
June 28—Ellis Singleton, Batesville .....KO 3
1945
Jan. 11—Jackie Saunders, Camden .....KO 2
Jan. 25—Johnny Allen, Camden .....L 8
Feb. 22—Austin Johnson, Camden .....W 6
Mar. 15—Johnny Allen, Camden .....W 8

Aug. 2—Joe Baksi, Camden .....W 10
Sept. 20—Johnny Denson, Camden .....KO 2
Oct. 23—Steve Dudas, Paterson .....KO 5
Nov. 12—Lee Q. Murray, Balt. ..... W Dis. 9
Dec. 10—Curtis Sheppard, Baltimore ...KO 10

1946

Jan. 30—Johnny Allen, Camden .....KO 3
Feb. 25—Jimmy Bivins, Cleveland ..... W 10
Mar. 20—Al Blake, Camden .....KO 4
May 24—Lee Oma, N. Y. ..... W 10
Aug. 16—Tommy Gomez, Garden .....KO 3
Aug. 28—Joey Maxim, Camden .....L 10
Nov. 15—Elmer Ray, Garden .....L 10

1947

Jan. 6—Joey Maxim, Philadelphia ..... W 10
Mar. 4—Elmer Ray, Miami ..... W 10
June 23—Joey Maxim, Los Angeles ..... W 10
Dec. 5—Joe Louis, N. Y. C. .....L 15
(For world heavyweight championship)

1948

Mar. 10—Austin Johnson, Chicago ....Exh. 4
June 25—Joe Louis, N. Y. C. ..... KO by 11
(World Heavyweight title bout)
Dec. 14—Earl Griffin, Camden .....Exh. 4

1949

June 22—Ezzard Charles, Chicago .....L 15
(For N. B. A. Heavyweight Title)
Aug. 14—Olle Tandberg, Stockholm ....KO 5

1950

Feb. 8—Harold Johnson, Philadelphia .KO 3
Mar. 3—Omelio Agramonte, New York KO 7
Mar. 13—Johnny Shkor, Philadelphia ..KO 1
May 28—Hein Ten Hoff, Mannhein ..... W 10
Nov. 24—Rex Layne, New York .....L 10

1951

Mar. 7—Ezzard Charles, Detroit .....L 15
(For World Heavyweight Title)
July 18—Ezzard Charles, Pittsburgh ....KO 7
(Won world heavyweight title)

1952

Jan. 10—Jackie Burke, New Bedford ..Exh. ,5
Jan. 12—Jackie Burke, Lewiston .....Exh. 5
Jan.. 21—Jackie Burke, Holyoke .....Exh. 5
Jan. 23—Jackie Burke, Portland .....Exh. 4
Jan. 24—Jackie Burke, St. Johns, N.B. Exh. 5
Jan. 25—Jackie Burke, Bangor .....Exh. 5
Jan. 26—Jackie Burke, Watery, Me. ...Exh. 5
Jan. 29—Jackie Burke, Lewistn., Pa. ..Exh. 5
Feb. 1—Jackie Burke, Orlando .....Exh. 5
June 5—Ezzard Charles, Philadelphia ... W 15
(title bout)
Sept. 23—Rocky Marciano, Phila. ...KO by 13
(Lost World Heavyweight Title)

1953

May 15—Rocky Marciano, Chicago . KO by 1
(World Heavyweight Title Bout)
(Retired to become a parole officer
and a referee
Elected to Hall of Fame 1969

TB	KO	WD	WF	D	LD	LF	KOBY	ND	NC
67	30	18	1	1	11	0	6	0	0

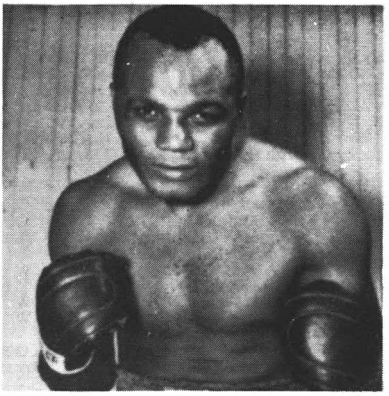

JERSEY JOE WALCOTT

ROCKY MARCIANO

(Rocco Francis Marchegiano)
(Brockton Blockbuster)
Born, September 1, 1923, Brockton, Mass.
Nationality, Italian-American. Weight 184 pounds. Height, 5 ft. 11 ins. Managed by Gene Caggiano. Later by Al Weill.

1947

Mar. 17—Lee Epperson, Holyoke .....KO 3

1948

July 12—Harry Balzerian, Providence ..KO 1
July 19—John Edwards, Providence ....KO 1
Aug. 9—Bobby Quinn, Providence ....KO 3
Aug. 23—Eddie Ross, Providence .....KO 1
Aug. 30—Jimmy Weeks, Providence ....KO 1
Sept. 13—Jerry Jackson, Providence ....KO 1
Sept. 20—Bill Hardeman, Providence ...KO 1
Sept. 30—Gil Cardione, Wash., D. C. ....KO 1
Oct. 4—Bob Jefferson, Providence ....KO 2
Nov. 29—Patrick Connolly, Providence .KO 1
Dec. 4—Gilley Ferron, Philadelphia ...KO 2

1949

Mar. 21—Johnny Pretzie, Providence ...KO 5
Mar. 28—Artie Donator, Providence ....KO 1
Apr. 11—James Walls, Providence .....KO 3
May 2—Jimmy Evans, Providence ....KO 3
May 23—Don Mogard, Providence ..... W 10
July 18—Harry Haft, Providence .....KO 3
Aug. 16—Pete Louthis, New Bedford ...KO 3
Sept. 26—Tommy DiGiorgio, Providence KO 4
Oct. 10—Ted Lowry, Providence ..... W 10
Nov. 7—Joe Domonic, Providence ....KO 2
Dec. 2—Pat Richards, New York .....KO 2
Dec. 19—Phil Muscato, Providence .....KO 5
Dec. 30—Carmine Vingo, New York ....KO 6

1950

Mar. 24—Roland LaStarza, New York ... W 10
June 5—Eldridge Eatman, Providence .KO 3
July 10—Gino Buonvino, Boston .....KO 10
Sept. 18—Johnny Shkor, Providence ....KO 6
Nov. 13—Ted Lowry, Providence ..... W 10
Dec. 18—Bill Wilson, Providence .....KO 1

1951

Jan. 29—Keene Simmons, Providence ..KO 8
Mar. 20—Harold Mitchell, Hartford ....KO 2
Mar. 26—Art Henri, Providence .....KO 9
Apr. 30—Red Applegate, Providence .... W 10
July 12—Rex Layne, N. Y. .....KO 6
Aug. 27—Freddie Beshore, Boston .....KO 4
Oct. 26—Joe Louis, N. Y. .....KO 8

1952

Feb. 13—Lee Savold, Philadelphia .....KO 6
Apr. 21—Gino Buonvino, Providence ...KO 2
May 12—Bernie Reynolds, Providence ..KO 3
July 28—Harry Matthews, New York ...KO 2
Sept. 23—Jersey Joe Walcott, Phila. .....KO 13
(Won World Heavyweight Title)

1953

May 15—Jersey Joe Walcott, Chicago ..KO 1
(Title Bout)
Sept. 24—Roland LaStarza, New York ..KO 11
(Title Bout)

1954

June 17—Ezzard Charles, New York ..... W 15
(Title Bout)
Sept. 17—Ezzard Charles, New York ....KO 8
(Title Bout)

1955

May 16—Don Cockell, San Francisco ...KO 9
(Title Bout)
Sept. 21—Archie Moore, New York .....KO 9
(Title Bout)

1956

Announced retirement as undefeated world heavyweight champion, April 27, 1956.
Elected to Boxing Hall of Fame 1959.
Killed in an airplane accident in Newton, Iowa, August 31, 1969 the day before his 46th birthday.

TB	KO	WD	WF	D	LD	LF	KOBY	ND	NC
49	43	6	0	0	0	0	0	0	0

INGEMAR JOHANSSON

European Heavyweight Champion
Born, Sweden, Sept. 22, 1932. 195 pounds, 6 ft. ½ in. As member of European team, competed against American Golden Gloves squad in Chicago, 1951; knocked out Ernest Fann in second round.
Represented Sweden in 1952 Olympics in Helsinki; reached final in heavyweight class, but lost on second-round disqualification to Ed Sanders of United States.
Amateur record 71 bouts-11 losses.

1952

Dec. 5—Robert Masson, Gothenburg ..KO 4

1953

Feb. 6—Emile Bentz, Gothenburg ....KO 2
Mar. 6—Lloyd Barnett, Gothenburg .... W 8
Mar. 12—Erik Jensen, Copenhagen ..... W 6
(Scandinavian heavyweight title)

Dec. 4—Raymond Degl'Innocenti, Stockholm .....KO 2
In Swedish Navy.

1954

Nov. 5—Werner Wiegand, Gothenburg .KO 5

1955

Jan. 6—Ansel Adams, Gothenburg ..... W 8
Feb. 13—Kurt Schiegl, Stockholm .....KO 5
Mar. 5—Aldo Pellegrini, Gothenburg ..WF 5
Apr. 3—Uber Bacilieri, Stockholm ..... W 8
June 12—Gunter Nurnberg, Dortmud ..KO 7
Aug. 28—Hein ten Hoff, Gothenburg ...KO 1

1956

Feb. 24—Joe Bygraves, Gothenburg ..... W 10
apr. 15—Hans Friedrich, Stockholm .... W 10
Sept. 30—Franco Cavicchi, Milan .....KO 13
(European heavyweight title)
Dec. 28—Peter Bates, Gothenburg .....KO 2

1957

May 19—Henry Cooper, Stockholm ....KO 5
(European heavyweight title)
Dec. 13—Archie McBride, Gothenburg .. W 10

1958

Feb. 21—Joe Erskine, Gothenburg .....KO 13
(European heavyweight title)
July 13—Heinz Neuhaus, Gothenberg ..KO 4
Sept. 14—Eddie Machen, Gothenburg...KO 1

1959

June 26—Floyd Patterson, New York ...KO 3
(Won World Heavyweight Title)

1960

June 20—Floyd Patterson, N. Y. C. .. KO by 5
(Lost World Heavyweight Title)
Gothenburg is English spelling; Goteborg, Swedish, Same City.

1961

Mar. 13—Floyd Patterson, Miami Beach ..... KO by 6
(For World Heavyweight Title)

1962

Feb. 9—Joe Bygraves, Gothenburg ....KO 7
Apr. 15—Wim Snoek, Stockholm .....KO 5
June 17—Dick Richardson, Gothenburg KO 8
(Won European Heavyweight Title)

1963

Apr. 21—Brian London, Stockholm ..... W 12
Retired to enter business.

TB	KO	WD	WF	D	LD	LF	KOBY	ND	NC
28	17	8	1	0	0	0	2	0	0

INGEMAR JOHANSSON

FLOYD PATTERSON

Born, Jan. 4, 1935, Waco, N. C. Nationality, American Negro. Weight, 182 lbs. Height, 6 feet. Managed by Cus D'Amato.

1952 Olympic Middlewieght Champion. Defeated O. Tebbaka (France); L. Jansen (Holland); S. Sjolin(Sweden), disq.,1; Vasili Tita (Rumania), knockout, 1 (finals).

1951 New york Golden Gloves 160-lb. Open Champion.

1951 Eastern Golden Gloves 160-lb. champion.

1951 Lost Inter-City Golden Gloves 160-lb. title bout to Richard Guerrero.

1952 New York Golden Gloves 175-lb. Open Champion.

1952 Eastern Golden Gloves 175-lb. Champion, stopping Harold Carter in one round.

1952 Inter-City Golden Gloves 175-lb. Champion, defeating Eddie Jones.

1952

Sept. 12—Eddie Godbold, New York ...KO 2
Oct. 6—Sammy Walker, Brooklyn ....KO 2
Oct. 21—Lester Jackson, New York ....KO 3
Dec. 29—Lalu Sabotin, Brooklyn .....KO 5

1953

Jan. 28—Chester Mieszala, Chicago ....KO 5
Apr. 3—Dick Wagner, Brooklyn ..... W 8
June 1—Gordon Wallace, Brooklyn ...KO 3
Oct. 19—Wes Bascom, Brooklyn ..... W 8
Dec. 14—Dick Wagner, Brooklyn .....KO 5

1954

Feb. 15—Yvon Durelle, Brooklyn ..... W 8
Mar. 30—Sam Brown, Washington .....KO 2
Apr. 19—Alvin Williams, Brooklyn ..... W 8
May 10—Jesse Turner, Brooklyn ..... W 8
June 7—Joe Maxim, Brooklyn .....L 8
July 12—Jacques Royer-Crecy, N. Y. ....KO 7
Aug. 2—Tommy Harrison, Brooklyn ..KO 1
Oct. 11—Esau Ferdinand, New York .... W 8
Oct. 22—Joe Gannon, New York ..... W 8
Nov. 19—Jimmy Slade, New York ..... W 8

1955

Jan. 7—Willie Troy, New York .....KO 5
Jan. 17—Don Grant, Brooklyn .....KO 5
Mar. 17—Esau Ferdinand, Oakland .....KO 10
June 23—Yvon Durelle, Newcastle .....KO 5
July 6—Archie McBride, New York ...KO 7
Sept. 8—Alvin Williams, Moncton .....KO 8
Sept. 29—Dave Whitlock, San Francisco .KO 3
Oct. 13—Calvin Brad, Los Angeles .....KO 1
Dec. 8—Jimmy Slade, Los Angeles ....KO 7

1956

Mar. 12—Jimmy Walls, New Britain ....KO 2
Apr. 10—Alvin Williams, Kansas City ...KO 3
*June 8—Tommy Jackson, New York ... W 12
Nov. 30—Archie Moore, Chicago .....KO 5
(Won vacant World Heavyweight Title)
*Elimination bout for heavyweight title.

1957

Apr. 13—Julio Mederos, Kansas City ..Exh. 4
Apr. 17—Julio Mederos, Minneapolis ..Exh. 4
Apr. 19—Julio Mederos, Joplin .....Exh. 4
Apr. 23—Alvin Williams, Wichita .....Exh. 4
Apr. 26—Alvin Williams, Ft. Smith ....Exh. 4
July 29—Tommy Jackson, New York ..KO 10
(World Heavyweight Title)
Aug. 22—Pete Rademacher, Seattle ....KO 6
(World Heavyweight Title)

1958

Feb. 4—Dusty Rhodes, Houston .....Exh. 3
Feb. 25—Dusty Rhodes, Philadelphia .Exh. 3
Mar. 25—Dusty Rhodes, London .....Exh. 3
Aug. 18—Roy Harris, Los Angeles .....KO 12
(World Heavyweight Title)

1959

May 1—Brian London, Indianapolis ...KO 11
(World Heavyweight Title)
June 26—Ingemar Johansson, New York City ..... KO by 3
(Lost World Heavyweight Title)

1960

June 20—Ingemar Johansson, N. Y. C. ..KO 5
(First Man to Regain Heavyweight Title)
Went to Europe and engaged in exhibitions in Sweden, Germany, England and Italy.

1961

Mar. 13—Ingemar Johansson, Miami Beach .....KO 6
(World Heavyweight Title)
Dec. 4—Tom McNeeley, Toronto .....KO 4
(World Heavyweight Title)

1962

Sept. 25—Sonny Liston, Chicago .... KO by 1
(Lost World Heavyweight Title)

1963

July 22—Sonny Liston, Las Vegas ..KO by 1
(For World Heavyweight Championship)

1964

Jan. 6—Sante Amonti, Stockholm ....KO 8
July 5—Eddie Machen, Stockholm ..... W 12
Dec. 12—Charley Powell, San Juan .....KO 6

1965

Feb. 1—George Chuvalo, New York City W 12
May 14—Tod Herring, Stockholm, Sweden .....KO 3
Nov. 22—Cassius Clay, Las Vegas .... KO by 12
(World Heavyweight Title)

1966

Sept. 20—Henry Cooper, London, Eng. .KO 4

1967

Feb. 13—Willie Johnson, Miami Beach ..KO 3
Mar. 30—Bill McMurray, Pittsburgh ....KO 1

June 9—Jerry Quarry, Los Angeles ..... D 10
Oct. 28—Jerry Quarry, Los Angeles .....L 12

1968

Sept. 14—Jimmy Ellis, Stockholm .....L 15
(W.B.A. Heavyweight Title)

1969

Inactive

1970

Sept. 15—Charlie Green, New York .....KO 10

1971

Jan. 16—Levi Forte, Miami Beach .....KO 2
Mar. 29—Roger Russell, Philadelphia ...KO 9
May 26—Terry Daniels, Cleveland ..... W 10
July 17—Charlie Polite, Erie ..... W 10
Aug. 21—Vic Brown, Buffalo ..... W 10
Nov. 23—Charlie Harris, Portland .....KO 6

1972

Feb. 11—Oscar Bonavena, New York .... W 10
May 16—Charlie Harris,
Washington, D.C. .....Exh. 5
July 14—Pedro Agosto, New York .....KO 6
Sept. 20—Cassius Clay, New York ...KO by 7

TB	KO	WD	WF	D	LD	LF	KOBY	ND	NC
64	40	15	0	1	3	0	5	0	0

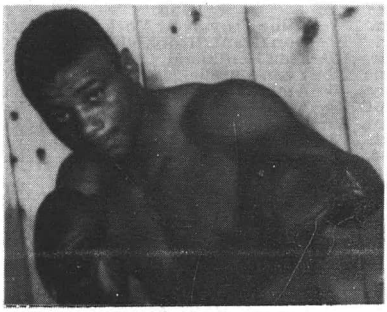

FLOYD PATTERSON

CHARLES (SONNY) LISTON

Las Vegas, Nev. Heavyweight
Born, St. Francis County, near Forest City, Arkansas, May 8, 1932. Height, 6 ft. 1 in.

1953

Sept. 2—Don Smith, St. Louis .....KO 1
Sept. 17—Ponce DeLeon, St. Louis ..... W 4
Nov. 21—Benny Thomas, St. Louis ..... W 6

1954

Jan. 25—Martin Lee, St. Louis .....KO 6
Mar. 31—Stan Howlett, St. Louis ..... W 6
June 29—John Summerlin, Detroit ..... W 8
Aug. 10—John Summerlin, Detroit ..... W 8
Sept. 7—Marty Marshall, Detroit .....L 8

1955

Mar. 1—Neil Welch, St. Louis ..... W 8
Apr. 21—Marty Marshall, St. Louis .....KO 6
May 5—Emil Brtko, Pittsburgh .....KO 5
May 25—Calvin Butler, St. Louis .....KO 2
Sept. 13—Johnny Gray, Indianapolis ...KO 6
D. 13—Larry Watson, East St. Louis ..KO 4

1956

Mar. 6—Marty Marshall, Pittsburgh .... W 10

1957

(Inactive)

1958

Jan. 29—Bill Hunter, Chicago .....KO 2
Mar. 11—Ben Wise, Chicago .....KO 4
Apr. 3—Bert Whitehurst, St. Louis ..... W 10
May 14—Julio Mederos, Chicago .....KO 3
Aug. 6—Wayne Bethea, Chicago .....KO 1
Oct. 7—Frankie Daniels,
Miami Beach .....KO 1
Oct. 24—Bert Whitehurst, St. Louis ..... W 10
Nov. 18—Ernie Cab, Miami Beach .....KO 8

1959

Feb. 18—Mike DeJohn, Miami Beach ...KO 6
Apr. 15—Cleveland Williams,
Miami Beach .....KO 3
Aug. 5—Nino Valdes, Chicago .....KO 3
Dec. 9—Willi Besmanoff, Cleveland ...KO 7

1960

Feb. 23—Howard King, Miami Beach ...KO 8
Mar. 21—Cleveland Williams, Houston ..KO 2
Apr. 25—Roy Harris, Houston .....KO 1
July 18—Zora Folley, Denver .....KO 3
Sept. 7—Eddie Machen, Seattle ..... W 12

1961

Mar. 8—Howard King, Miami Beach ...KO 3
Dec. 4—Albert Westphal,
Philadelphia .....KO 1

1962

Sept. 25—Floyd Paterson, Chicago .....KO 1
(Won World Heavyweight Championship)

1963

July 22—Floyd Patterson, Las Vegas ...KO 1
(World Heavyweight Title)
Aug.-Sept.—Exhibition Tour in Europe

1964

Feb. 25—Cassius Clay, Miami Beach . KO by 7
(Lost World Heavyweight Title)
Liston failed to come out for the seventh round.

1965

May 25—Cassius Clay,
Lewiston, Maine .....KO by 1

1966

June 29—Gerhard Zech, Stockholm,
Sweden .....KO 7
Aug. 19—Amos Johnson, Goteborg,
Sweden .....KO 3

1967

Mar. 30—Dave Bailey, Gothenburg .....KO 1
Apr. 28—Elmer Rush, Stockholm .....KO 6

1968

Mar. 16—Bill McMurray, Reno .....KO 4
May 23—Billy Joiner, Los Angeles .....KO 7
July 6—Henry Clark, San Francisco ...KO 7
Oct. 14—Sonny Moore, Phoenix .....KO 3
Nov. 3—Willis Earls, Juarez .....KO 2
Nov. 12—Roger Rischer, Pittsburgh ....KO 3
Dec. 12—Amos Lincoln, Baltimore .....KO 2

1969

Mar. 28—Billy Joiner, St. Louis ..... W 10
May 19—George Johnson, Las Vegas ...KO 7
Sep. 23—Sonny Moore, Houston .....KO 3
Dec. 6—Leotis Martin, Las Vegas ..KO by 9

1970

June 29—Chuck Wepner, Jersey City ...KO 10
Dec. 30—Died in his Las Vegas, Nev. home.
His wife found him a week later, Jan. 5, 1971.

TB	KO	WD	WF	D	LD	LF	KOBY	ND	NC
54	39	11	0	0	1	0	3	0	0

CHARLES (SONNY) LISTON

31-2
(26-1)

JOE FRAZIER

Born January 12, 1944, Beaufort, S.C.
1964 Olympic Games Heavyweight Champion.
Philadelphia, Pa. Heavyweight

1965

Aug. 16—Woody Goss, Philadelphia ....KO 1
Sept. 20—Mike Bruce, Philadelphia .....KO 3
Sept. 28—Ray Staples, Philadelphia .....KO 2
Nov. 11—Abe Davis, Philadelphia .....KO 1

1966

Jan. 17—Mel Turnbow, Philadelphia ...KO 1
Mar. 4—Dick Wipperman, New York ..KO 5
Apr. 4—Charley Polite, Philadelphia ..KO 2
Apr. 28—Don Toro Smith, Pittsburgh ..KO 3
May 19—Chuck Leslie, Los Angeles ....KO 3
May 26—Al Jones, Los Angeles .....KO 1
July 25—Billy Daniels, Philadelphia ....KO 6

Sept. 21—Oscar Bonavena, New York ....W 10
Nov. 21—Eddie Machen, Los Angeles ...KO 10

1967

Feb. 21—Doug Jones, Philadelphia .....KO 6
Apr. 11—Jeff Davis, Miami Beach .....KO 5
May 4—George Johnson, Los Angeles ..W 10
July 19—George Chuvalo, New York ...KO 4
Oct. 17—Tony Doyle, Philadelphia ....KO 2
Dec. 18—Marion Connor, Boston .....KO 3

1968

Mar. 4—Buster Mathis, New York .....KO 11
(New York State Heavyweight Title)
June 24—Manuel Ramos, New York ....KO 2
(New York State Heavyweight Title)
Dec. 10—Oscar Bonavena, Philadelphia ..W 15
(New York State Heavyweight Title)

1969

Apr. 22—Dave Zyglewicz, Houston ....KO 1
(New York State Heavyweight Title)
June 23—Jerry Quarry, New York .....KO 7
(New York State Heavyweight Title)

1970

Feb. 16—Jimmy Ellis, New York .....KO 5
(Won World Heavyweight Title)
Nov. 18—Bob Foster, Detroit .....KO 2
(Retained World Heavyweight Title)

1971

Mar. 8—Cassius Clay, New York .....W 15
(Retained World Heavyweight Title)
July 15—Cleveland Williams, Houston .Exh. 3
July 15—James Helwig, Houston .....Exh. 3

1972

Jan. 15—Terry Daniels, New Orleans ...KO 4
(Retained World Heavyweight Title)
May 25—Ron Stander, Omaha .....KO 5
(Retained World Heavyweight Title)

1973

Jan. 22—George Foreman, Kingston KO by 2
(Lost World Heavyweight Title)
July 2—Joe Bugner, London .....W 12

1974

Jan. 28—Cassius Clay, New York .....L 12
(American Heavyweight Title)
June 17—Jerry Quarry, New York .....KO 5

TB	KO	WD	WF	D	LD	LF	KOBY	NDN	NC
33	26	5	0	0	1	0	1	0	0

GEORGE FOREMAN

Born Jan. 22, 1948, Marshall, Texas

1968

Olympic Heavyweight Champion

1969

June 23—Don Waldhelm, New York ....KO 3
July 1—Fred Ashew, Houston .....KO 1
July 14—Sylvester Dullaire, Washington, D.C. .....KO 1
Aug. 18—Chuck Wepner, New York ....KO 3
Sept. 18—John Carroll, Seattle .....KO 1
Sept. 23—Cokkie Wallace, Houston .....KO 2
Oct. 7—Vernon Clay, Houston .....KO 2
Oct. 31—Roberto Davila, New York .... W 8
Nov. 5—Leo Peterson, Scranton .....KO 4
Nov. 18—Max Martinez, Houston .....KO 2
Dec. 6—Bob Hazelton, Las Vegas .....KO 1
Dec. 16—Levi Forte, Miami Beach .....W 10
Dec. 18—Gary Wiler, Seattle .....KO 1

1970

Jan. 6—Charlie Polite, Houston .....KO 4
Jan. 26—Jack O'Halloran, New York ...KO 5
Feb. 16—Gregorio Peralta, New York ...W 10
Mar. 31—Rufus Brassell, Houston .....KO 1
Apr. 17—James J. Woody, New York ...KO 3
Apr. 29—Aaron Eastling, Cleveland ....KO 4
May 16—George Johnson, Los Angeles .KO 7
July 20—Roger Russell, Philadelphia ...KO 1
Aug. 4—George Chuvalo, New York ...KO 3
Nov. 3—Lou Bailey, Oklahoma City ...KO 3
Nov. 18—Boine Kirkman, New York ...KO 2
Dec. 19—Mel Turnbow, Seattle .....KO 1

1971

Feb. 8—Charlie Boston, St. Paul .....KO 1
Apr. 3—Stamford Harris, Lake Geneva KO 2
May 10—Gregory Peralta, Oakland .....KO 10
(North American Heavyweight Title)
Sept. 14—Vic Smith, El Paso .....KO 1
Sept. 21—Leroy Caldwell, Houston .....KO 3
Oct. 7—Ollie Wilson, San Antonio ....KO 2
Oct. 29—Luis Pires, New York .....KO 4

1972

Feb. 29—Murphy Goodwin, Austin ....KO 2
Mar. 7—Clarence Boone, Beaumont ...KO 2
Apr. 10—Ted Gullick, Los Angeles .....KO 2
May 11—Miguel Paez, Oakland .....KO 2
Oct. 10—Terry Sorrels, Salt Lake City ..KO 2

1973

Jan. 22—Joe Frazier, Kingston .....KO 2
(Won World Heavyweight Title)
Sept. 1—Jose Roman, Tokyo .....KO 1
(Retained World Heavyweight Title)

1974

Mar. 26—Ken Norton, Caracas .....KO 2
(Retained World Heavyweight Title)
Oct. 30—Cassius Clay, Kinshasa ... KO by 8
(Lost World Heavyweight Title)

TB	KO	WD	WF	D	LD	LF	KOBY	NDN	NC
41	37	3	0	0	0	0	1	0	0

GEORGE FOREMAN

CASSIUS CLAY (MUHAMMAD ALI)

Louisville, Ky. Heavyweight

Born Louisville, Ky. Jan. 17, 1942. Height, 6 ft. 2½ inches.

1960 National AAU Light Heavyweight Champion. 1960 National Golden Glove Heavyweight Champion. 1960 Olympic Games Light Heavyweight Champion.

1960

Oct. 29—Tunney Hunsaker, Louisville ..W 6
Dec. 27—Herb Siler, Miami Beach .....KO 4

1961

Jan. 17—Tony Esperti, Miami Beach ...KO 3
Feb. 7—Jim Robinson, Miami Beach ..KO 1
Feb. 21—Donnie Fleeman, Miami Bch. ..KO 7
Apr. 19—Lamar Clark, Louisville .....KO 2
June 26—Duke Sabedong, Las Vegas ....W 10
July 22—Alonzo Johnson, Louisville ....W 10
Oct. 7—Alex Miteff, Louisville .....KO 6
Nov. 29—Willi Besmanoff, Louisville ...KO 7

1962

Feb. 10—Sonny Banks, New York .....KO 4
Feb. 28—Don Warner, Miami Beach ....KO 4
Apr. 23—George Logan, Los Angeles ...KO 4
May 19—Billy Daniels, New York .....KO 7
July 20—Alejandro Lavorante, Los Angeles .....KO 5
Nov. 15—Archie Moore, Los Angeles ...KO 4

1963

Jan. 24—Charlie Powell, Pittsburgh ....KO 3
Mar. 13—Doug Jones, New York .....W 10
June 8-Henry Cooper, London .....KO 5

1964

Feb. 25—Sonny Liston, Miami Beach ...KO 7
(Won World Heavyweight Title)

1965

May 25—Sonny Liston, Lewiston, Me. .KO 1
(Retained world heavyweight title)
July 31—Jimmy Ellis, San Juan, P.R. ..Exh. 3
July 31—Cody Jones, San Juan, P.R. ..Exh. 3
Aug. 16—Cody Jones, Goteborg, Sweden .....Exh. 2

Aug. 16—Jimmy Ellis, Goteborg, Sweden .....Exh. 2
Aug. 20—James Ellis, London, Eng. ...Exh. 4
Aug. 20—Cody Jones, Paisley, Scot. ...Exh. 4
Nov. 22—Floyd Patterson, Las Vegas ...KO 12
(Retained World Heavyweight Title)

1966

Mar. 29—George Chuvalo, Toronto, Canada ..... W 15
(Retained world heavyweight title)
May 21—Henry Cooper, London, Eng. .KO 6
(Retained world heavyweight title)
Aug. 6—Brian London, London, Eng. .KO 3
(Retained world heavyweight title)
Sept. 10—Karl Mildenberger, Frankfurt, Germany .....KO 12
(Retained world heavyweight title)
Nov. 14—Cleveland Williams, Houston..KO 3
(Retained World Heavyweight Title)

1967

Feb. 6—Ernie Terrell, Houston ..... W 15
(Retained World Heavyweight Title)
Mar. 22—Zora Folley, New York .....KO 7
(Retained World Heavyweight Title)
June 15—Alvin Lewis, Detroit .....Exh. 3
June 15—Orvill Qualls, Detroit .....Exh. 3

1968

(Inactive)

1969

(Inactive)

1970

Clay announced his ring retirement at a special newsman's gatherings he had called on February 3, 1970, at which he offered his belt to the winner of the Frazier-Quarry fight. His offer was turned down by Frazier.

On September 10, 1970, he announced his return to an active campaign in the ring and signed a contract to meet Jerry Quarry in Atlanta.

Oct. 26—Jerry Quarry, Atlanta .....KO 3
Dec. 7—Oscar Bonavena, New York ...KO 15

1971

Mar. 8—Joe Frazier, New York .....L 15
(World Heavyweight Title)
June 25—J. D. McCauley, Dayton .....Exh. 2
June 25—Eddie Brooks, Dayton .....Exh. 3
June 25—Rufus Brassell, Dayton .....Exh. 3
June 30—Alex Mack, Charleston .....Exh. 4
June 30—Eddie Brooks, Charleston ...Exh. 4
July 26—Jimmy Ellis, Houston .....KO 12
Aug. 21—Lancer Johnson, Caracas ....Exh. 4
Aug. 21—Eddie Brooks, Caracas .....Exh. 4
Aug. 23—Lancer Johnson, Port of Spain .....Exh. 4
Aug. 23—Eddie Brooks, Port of Spain .Exh. 2
Nov. 6—James Summerville, Buenos Aires .....Exh. 5
Nov. 6—Miguel Paez, Buenos Aires ...Exh. 5
Nov. 17—Buster Mathis, Houston ..... W 12
Dec. 26—Jurgen Blin, Zurich .....KO 7

1972

Apr. 1—Mac Foster, Tokyo ..... W 15
May 1—George Chuvalo, Vancouver ... W 12
June 27—Jerry Quarry, Las Vegas .....KO 7
July 1—Lonnie Bennett, Loss AngelesExh. 2
July 1—Eddie Jones, Los Angeles ....Exh. 2
July 1—Billy Ryan, Los Angeles .....Exh. 2
July 1—Charley James, Los Angeles..Exh. 2
July 1—Rudy Clay, Los Angeles .....Exh. 2
July 19—Al Lewis, Dublin .....KO 11
Aug. 24—Obie English, Baltimore .....Exh. 4
Aug. 24—Ray Anderson, Baltimore ...Exh. 2
Aug. 24—Alonzo Johnson, Baltimore..Exh. 2
Aug. 24—George Hill, Baltimore .....Exh. 2
Aug. 28—Alonzo Johnson, Cleveland ..Exh. 2
Aug. 28—Amos Johnson, Cleveland ...Exh. 2
Aug. 28—Terry Daniels, Cleveland ....Exh. 2
Sept. 20—Floyd Patterson, New York...KO 7
Oct. 11—John Dennis Boston .....Exh. 2
Oct. 11—Cliff McDonald, Boston .....Exh. 2
Oct. 11—Doug Kirk, Boston .....Exh. 2
Oct. 11—Ray Anderson, Boston .....Exh. 2
Oct. 11—Paul Raymond, Boston .....Exh. 2
Nov. 21—Bob Foster. Stateline .....KO 8

1973

Feb. 14—Joe Bugner, Las Vegas ..... W 12
Mar. 31—Ken Norton, San Diego .....L 12
Sept. 10—Ken Norton, Los Angeles ..... W 12
Oct. 20—Rudi Lubbers, Jakarta ..... W 12

1974

Jan. 28—Joe Frazier, New York ..... W 12
(American Heavyweight Title)
Oct. 30—George Foreman, Kinshasa ...KO 8
(Regained World Heavyweight Title)

TB	KO	WD	WF	D	LD	LF	KOBY	NDN	NC
47	32	13	0	0	2	0	0	0	0

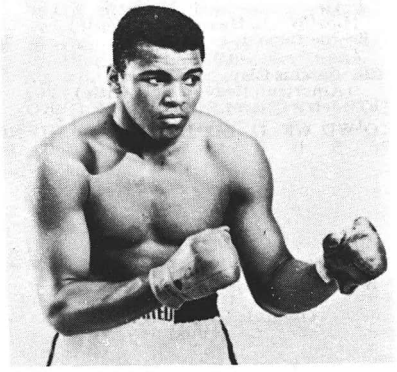

CASSIUS CLAY

LIGHT HEAVYWEIGHT DIVISION

JACK ROOT
(Janos Ruthaly)

Born, May 26, 1876, Austria. Nationality, Austrian-American. Weight, 165 lbs. Height, 5 ft. 10 in.

1897

Nov. 12—Charles Upton, Chicago .....KO 4
Dec. 24—Pat Brastand, Chicago .....KO 3

1898

Jan. 8—Charles Whitey, Chicago .....KO 2
Jan. 15—George Hipp, Chicago .....KO 1
Jan. 29—Mike Corrall, Chicago ..... W 1
Feb. 12—Jack Hammond, Chicago .....KO 2
Feb. 26—Jack Moffatt, Chicago ..... W 6
Mar. 10—Charles Withey, Green Bay ...KO 2
Mar. 27—Geo. Ryan, Milwaukee ..... Police Stpd. 1
May 14—Jack Moffatt, Chicago ..... W 6
July 22—Tom Lansing, N. Y. C. ..... W 6
Aug. 5—Jim Watts, N. Y. C. ..... W 2
Aug. 19—Jack Murphy, Philadelphia ...KO 2
Nov. 15—Tom Lansing, Chicago .....KO 5
Dec. 30—Aus. Jim Ryan, Chicago ..... W 6

1899

Jan. 21—Harry Peppers, Chicago ..... W 6
Feb. 16—Billy Stift, Davenport .....WF 7
Apr. 29—Dick Moore, Chicago .....KO 2
May 15—Aus. Jim Ryan, Louisville ..... D 20
May 30—Tom Casey, Chicago .....KO 1
June 7—Tom Burke, Chicago .....KO 7
June 21—Jack Gorman, Chicago .....KO 2
July 7—Fred Grant, Chicago .....KO 3
Aug. 12—John Banks, Chicago .....KO 1
Aug. 21—Tom Casey, Chicago .....KO 1
Sept. 23—Bill Stift, Chicago ..... W 6
Oct. 3—Frank Craig, Chicago ..... W 6
Oct. 15—Frank Craig, Chicago ..... W 6
Nov. 15—Alec Greggains, San Fran. ....KO 7

1900

Jan. 9—Tommy West, Chicago ..... W 6
Feb. 5—Jack Hammond, Milwaukee ..KO 2
Feb. 20—Ed Denfass, Chicago .....KO 4
July 10—Dick O'Brien, Chicago ..... W 6
July 24—Tommy Ryan, Chicago ..... W 6
Oct. 4—Dan Creedon, Kansas City ....KO 1
Oct. 16—Dick O'Brien, Chicago .....KO 3
Nov. 16—Joe Ashley, Manistee .....KO 2

1901

Jan. 18—George Byers, San Francisco ..KO 9
June 28—Kid Carter, San Francisco ....WF 15
Oct. 30—Aus. Jim Ryan, Louisville ....KO 2

1902

Jan. 31—George Gardner, San Fran. ...WF 7
Apr. 26—Billy Stift, Chicago .....KO 2
Aug. 18—George Gardner, Salt Lake City ..... KO by 17
Oct. 27—Kid Carter, Chicago ..... W 6
Nov. 10—Marvin Hart, Chicago ..... W 6

1903

Apr. 22—Kid McCoy, Detroit ..... W 10
(First Light Heavyweight Title Bout)
July 4—Geo. Gardner, Fort Erie ... KO by 12
(Lost Light Heavyweight Title)
Nov. 26—Jim Flynn, Pueblo, Colo. ..... W 8

1904

Feb. 5—John Willie, Chicago ..... D 6
Feb. 26—George Gardner, Chicago ..... D 6
May 2—George Gardner, Chicago ..... W 6
Nov. 23—Tommy Ryan, Philadelphia ...ND 4
Dec. 5—John Willie, Chicago ..... D 6

1905

July 3—Marvin Hart, Reno Nev. ... KO by 12
Listed by James J. Jeffries, who refereed as for his vacated heavyweight title.

1906

Feb. 26—Fred Russell, Kalamazoo ..... W 10
Elected to Boxing Hall of Fame 1961.
Died Los Angeles, Calif. June 10, 1963.

TB	KO	WD	WF	D	LD	LF	KOBY	ND	NC
53	24	17	3	5	0	0	3	1	0

GEORGE GARDNER

Born, March 17, 1877, Lisdoonvarna, County Clare, Ireland. Nationality, Irish-American. Weight, 165 lbs. Height, 5 ft. 11¾ in.

1897

Knockouts: J. Young, 3 rds. J. Young, 2 rds. Tom Moore, 4 rds. Tom O'Brien, 1 rd. Emmett Johnson, 3 rds. Hugh Winters, 6 rds., all at Manchester, N. H.

1898

Nov. 20—Hugh Colgan, Manchester ....KO 3
Dec. 10—Prof. Evans, Manchester ..... W 3
Dec. 25—Thunderbolt Smith, Montreal .KO 7

1899

Jan. 20—Bob Montgomery, Manchester . D 10
Mar. 24—Andy Moynahan, Manchester .KO 3
Apr. 9—John Butler, Lowell ..... W 7
June 7—Young Sharkey, Lowell ..... W 9
July 31—Bill Hanrahan, Lowell ..... D 6
Aug. 5—Harry Fisher, Brooklyn ..... W 17
Sept. 16—Jimmy Handler, Brooklyn .....L 18
Nov. 5—George Byers, Lynn ..... D 15
Dec. 12—Jack Moffatt, N. Y. C. ..... W 8

1900

Jan. 9—Harry Fisher, Lynn ..... W 12
Jan. 16—George Byers, Lynn ..... D 15
Feb. 12—Jimmy Handler, Brooklyn ....KO 3
Feb. 22—George Byers, Hartford .....WF 14
Mar. 14—Jack Burke, Lynn ..... W 4
Apr. 7—J. Fitzpatrick, Portland ..... W 9
Apr. 23—Dick Baker, Manchester .....KO 4
May 2—Charley Goff, Utica ..... W 7
May 14—George Byers, Boston ..... D 15
May 29—Kid Carter, Coney Island .....WF 19
Sept.. 10—Frank Craig, England .....KO 4
Sept. 30—J. Scales, England ..... W 3

1901

Apr. 18—Tim Hurley, Manchester ..... W 5
July 4—Jack Moffatt, San Francisco ... W 3
Aug. 30—Kid Carter, San Francisco ....KO 18
Sept. 27—Joe Walcott, San Francisco .....L 20
Dec. 29—Kid Carter, San Francisco ....KO 8

1902

Jan. 31—Jack Root, San Francisco ..... LF 7
Apr. 25—Joe Walcott, San Francisco .... W 20
Aug. 18—Jack Root, Salt Lake City ....KO 17
Oct. 31—Jack Johnson, San Francisco ....L 20
Dec. 11—Billy Stift, Chicago ..... W 6
Dec. 29—Kid Carter, Chicago ..... W 6

1903

Feb. 9—Bob Armstrong, Philadelphia .ND 4
Feb. 13—Al Weinig, Boston ..... W 7
Apr. 6—Peter Maher, Boston .....KO 1
May 13—Marvin Hart, Louisville ..... W 12
July 4—Jack Root, Fort Erie .....KO 12
(Won Light Heavyweight Title)
Nov. 25—Bob Fitzsimmons, San Fran. ....L 20
(Lost Light Heavyweight Title)

1904

Jan. 5—Marvin Hart, Boston ..... D 15
Feb. 8—*Fred Cooley, Chicago ..... W 6
Feb. 8—*Jim Driscoll, Chicago ..... W 6
Feb. 19—Kid Carter, Milwaukee ..... W 6
Feb. 26—Jack Root, Chicago ..... D 6
May 2—Jack Root, Chicago .....L 6
July 1—John Willie, Chicago ..... D 6
Aug. 15—Jim Jeffords, Butte, Mont. .....KO 3
Sept. 16—Jim Flynn, Denver ..... D 10
*Same night.

1905

Apr. 17—Mike Schreck, Salt Lake ... KO by 20
June 20—Billy Stift, Ogden .....KO 5

1906

Jan. 24—Jim Jeffords, Philadelphia ....ND 6
Apr. 19—Mike Schreck, Chelsea .....NC 2
Dec. 21—Al Kaufman, Los Ang. ....KO by 14

1907

Apr. 17—Jim Flynn, San Diego .....KO by 18
Oct. 12—Terry Mustain, San Diego ..... D 20

1908

Jan. 29—Terry Mustain, San Diego .. KO by 8
May 18—Tony Ross, New Castle, Pa. KO by 7

TB	KO	WD	WF	D	LD	LF	KOBY	ND	NC
65	19	20	2	10	5	1	5	2	1

Died, July 8, 1954, Chicago, Ill.

BOB FITZSIMMONS
(Record under Heavyweight Champions)

PHILADELPHIA JACK O'BRIEN
(Joseph Francis Hagen)

Born, January 17, 1878, Philadelphia, Nationality, Irish-American. Weight, 158 lbs. Height, 5 ft 10½ in.

1896

Dec. 12—Isador Strauss, Philadelphia .... D 6
Dec. 19—George Russell, Philadelphia ... W 6
Dec. 23—Bobby Dobbs, Chester ..... D 4

1897

Jan. 11—Bobby Dobbs, Cohocton, Pa. ...L 4
Jan. 12—Martin Judge, Philadelphia .... D 6

Jan. 31—Isador Strauss, Philadelphia .... W 6
Feb. —Dan McConnell, Philadelphia .. W 6
Feb. —Leslie Pearce, Philadelphia ..... W 6
Mar. —Billy Payne, Philadelphia ..... W 6
Apr. —Young Smyrna, Chester ..... D 4
June 3—Bull McCarthy, Philadelphia ... W 6
June 7—Barney Connors, Baltimore .... D 15
June 9—Paddy Sheehan, Reading ..... D 4
June 25—Martin Judge, Reading ..... W 6
June 27—Jack Hanlon, Reading ..... W 6
Oct. 12—Joe Dougherty, Philadelphia ..KO 3

1898

Jan. 1—Isador Strauss, Philadelphia .... W 6
Jan. 10—Barney Connors, Baltimore .... W 8
Jan. 17—Paddy Sheehan, Reading ..... W 6
Jan. 31—Young Smyrna, Philadelphia ... W 6
Feb. 4—Jack Daly, Philadelphia ..... D 6
Feb. 14—Jack McCann, Philadelphia .... W 3
Apr. —Bill Payne, Philadelphia ..... W 4
Apr. —Dick Kelly, Philadelphia ..... W 4
Nov. 6—Kid Carter, Brooklyn ..... D 10
Dec. 19—Hugh McWinters, Brooklyn .... W 20

1899

Jan. —Tom Cavanaugh, Philadelphia .. W 4
Jan. —Fred Stricker, Philadelphia .... W 4
Jan. —Jack Collier, Philadelphia ..... W 6
Feb. —George Cole, Philadelphia ..... W 6
Mar. 20—George Cole, Trenton, ... W 20
May 15—Tony Drew, Trenton .....KO 7
June 20—Kid Baxter, Chicago ..... W 6
June 27—Walter Nolan, Chicago .....KO 4
July 21—Shorty Ahearn, Chicago ..... W 6
Aug. 4—Tom McCune, Clinton .....KO 12
Sept. 15—Tom Tracey, Chicago ..... W 6

1900

Jan. 6—Al Neill, San Francisco ..... D 15
Feb. 14—Y'g. P. Jackson, San Fran. .KO by 13
Apr. 13—Bob Long, Chicago ..... W 6
May 23—Young Mahoney, Chicago ..... W 6
June 7—Charley Bell, Des Moines .....KO 2
June 14—Jack Lewis, Des Moines .....KO 7
June 21—Jim Adams, Des Moines ..... D 5
July 3—Jim Adams, Des Moines ..... D 6
Sept. 21—Andy Walsh, Philadelphia ....ND 6
Sept. 31—Jack Bonner, Philadelphia ....ND 6
Oct. 15—Tommy West, Philadelphia ...ND 6
Oct. 29—Jimmy Handler, Philadelphia .ND 6
Nov. 12—Jimmy Handler, Philadelphia .ND 6

1901

Feb. 25—Harry Smith, England ..... W 3
Mar. 20—Jack Thompson, England .....KO 2
May 20—George Crisp, England .....KO 11
June 25—Harry Newmier, England .....KO 6
Aug. 3—Jack Scales, England ..... W 6
Aug. 19—Dido Plumb, England .....KO 6
Sept. 3—Mike Lunch, England ..... W 3
Sept. 23—Jack McDonald, England ..... W 1
Sept. 23—Jasper White, England ..... W 2
Sept. 30—Harry Smith, England ..... W 3
Sept. 30—Cock Robin, England ..... W 3
Nov. 7—Jack Scales, England .....KO 1
Nov. 18—Frank Craig, England .....WF 7
Dec. 13—Yank Kenny, England .....WF 4

1902

Jan. 18—Frank Kelly, Scotland ..... W 4
Jan. 20—Pat McDonald, Scotland ..... W 2
Jan. 27—Chas. McKeever, England .....WF 3
Feb. 1—Yank Kenny, England .....WF 5
Mar. 3—Andy Walsh, Philadelphia ....KO 3
Mar. 10—Chas. McKeever, Philadelphia .ND 6
Mar. 19—Ed Denfass, Philadelphia .....KO 5
Mar. 20—Rufud Graham, Philadelphia ..ND 6
Mar. 26—Jack McCann, Reading .....KO 2
Mar. 26—Morris Mahoney, Reading ..... W 2
Apr. 1—Chas. McKeever, Philadelphia .ND 6
Apr. 11—Joe Walcott, Philadelphia .....ND 6
Apr. 28—Yg. P. Jackson, Philadelphia ..ND 6
May 3—George Cole, Philadelphia ....ND 4
May 10—Lanahan, Philadelphia .....ND 2
May 10—Jack Williams, Philadelphia ...ND 6
May 23—Jack Bonner, Philadelphia ....ND 6
June 2—Chas. McKeever, Philadelphia .KO 1
June 6—Al Neill, Chicago .....KO 3
June 12—George Cole, Philadelphia ....ND 6
June 16—Jack Bonner, Paterson .....ND 6
June 21—Yank Kenny, Philadelphia ....KO 3
June 23—Joe Block, St. Louis .....KO 7
June 30—Jim Driscoll, Chicago ..... W 6
June 30—Jack Beauscholte, Chicago ..... W 6
July 29—Jack Lewis, Mt. Clemens ..... W 1
Sept. 12—Billy Stift, Chicago ..... W 6
Sept. 29—Joe Choynski, Chicago ..... W 6
Oct. 3—Peter Maher, Philadelphia ....ND 6
Oct. 23—Jim Jeffords, Philadelphia ....ND 6
Oct. 30—Peter Maher, Philadelphia ....ND 6
Nov. 19—Marvin Hart, Philadelphia ....ND 6
Dec. 15—Chas. McKeever, Philadelphia .ND 6
Dec. 18—Jim Watts, Philadelphia ..... W 4

1903

Jna. 1—Al Weinig, Fort Erie .....KO 12
Jan. 8—Joe Grimm, Philadelphia .....ND 6
Feb. 26—Al Weinig, Philadelphia ..... W 4
Mar. 5—Jack Butler, Lancaster ..... W 6
Mar. 9—Jim Jeffords, Pittsburgh ..... W 10
Mar 19—Billy Payne, Philadelphia ..... W 2
Mar. 30—Joe Choynski, Philadelphia ...ND 6
Apr. 20—Joe Walcott, Boston ..... D 10
May 5—Marvin Hart, Philadelphia ....ND 6
May 19—George Ester, Philadelphia ....KO 3
May 23—George Byers, Philadelphia ...ND 6
May 26—Jack Williams, Philadelphia ...ND 6
June 11—Al Limerick, Shenandoah .KO by 13
June 25—Jack Bonner, Mauch Chunk .... W 10
July 1—Kid Carter, Philadelphia .....ND 6
July 11—Jim Jeffords, Philadelphia ....ND 6
July 21—Paddy Sheehan, Philadelphia .ND 6
Sept. 6—Charley Haghey, England .....KO 3
Oct. 12—Mullen, England ..... W 10
Oct. 26—Hevron, England .....KO 5
Nov. 18—Jack (Twin) Sullivan, Phila. ...ND 6
Dec. 5—Jack Williams, Philadelphia ...KO 3
Dec. 12—Mike Schreck, Chicago ..... W 6
Dec. 22—Jack (Twin) Sullivan, Boston .. W 15
Dec. 24—Jim Jeffords, Philadelphia ....ND 6
Dec. 29—Hugh Kelly, Kansas City ..... D 10

1904

Jan. 27—Tommy Ryan, Philadelphia ...ND 6
Feb. 22—Chas. Mack, Chicago .....KO 3
Feb. 22—Jim Driscoll, Chicago ..... W 3
Mar. 10—Mike Schreck, St. Louis ..... W 15
Mar. 18—Hugo Kelly, Chicago ..... W 6
Apr. 14—Jack (Twin) Sullivan, St. L. ...KO 3
Apr. 28—Kid Carter, St. Louis ..... W 3
May 14—Kid McCoy, Philadelphia .....ND 6
May 25—Geo Cole, Philadelphia .....ND 6
July 23—B. Fitzsimmons, Philadelphia .ND 6
Sept. 14—Hugo Kelly, Philadelphia .....ND 6
Sept. 23—Billy Stift, Baltimore .....KO 2
Sept. 29—Joe Butler, Philadelphia .....KO 1
Oct. 7—Tommy Burns, Milwaukee ..... W 6
Oct. 21—Jim Jeffords, Baltimore .....KO 3
Nov. 9—John Willie, Philadelphia .....ND 6
Nov. 12—Dixie Kid, Philadelphia .....ND 6
Nov. 17—Black Bill, Philadelphia .....ND 6
Dec. 11—Larry Temple, Philadelphia ...ND 6
Dec. 19—Morris Harris, Philadelphia ...ND 6

1905

Feb. 1—John Willie, Philadelphia .....ND 6
Mar. 24—Yg. P. Jackson, Baltimore ....WF 2
Apr. 7—Yg. P. Jackson, Baltimore ..... W 10
Apr. 25—Hugo Kelly, Indianapolis .....L 10
July 4—Jack (Twin) Sullivan, Dawson .. D 20
Aug. 28—Billy Bates, Dawson ..... W 10
Sept. 9—Billy Bates, Fairbanks .....WF 6
Oct. 27—Al Kaufman, San Fran. .....KO 17
Dec. 20—Bob Fitzsimmons, San Fran. ..KO 13
(Won Light Heavyweight Title)

1906

July 16—Sam Berger, Philadelphia .....ND 6
Aug. 20—Mark Beecham, Newcastle ....KO 2
Oct. 16—Fred Cooley, Los Angeles ....KO 3
Oct. 16—Jim Trimble, Los Angeles .....KO 9
Nov. 28—Tommy Burns, Los Angeles .... D 20
(For World Heavyweight Title)

1907

Feb. 22—Abdul Malgan, Los Angeles ...WF 9
May 8—Tommy Burns, Los Angeles .....L 20
(For World Heavyweight Title)
Dec. 13—Bill Hevernon, Philadelphia ...KO 1

1908

Feb. 11—Bob Ward, Charleston, Va. ..... W 10
Mar. 2—Jack Bonner, Philadelphia ....ND 6
Apr. 4—A. J. D. Biddle, Philadelphia .Exh. 4
June 10—Jack Blackburn, Phila. .....ND 6
Aug. 29—Jack Rush, Clarksburg, Va. ....KO 7
Sept. 7—Larry Temple, Philadelphia ...ND 6
Sept. 23—A. J. D. Biddle, Philadelphia ..ND 4
Sept. 26—Tom Lenihan, Philadelphia ...KO 4
Nov. 9—George Cole, Philadelphia ....ND 6
Nov. 25—Al Kubiak, Phila. .....ND 6

1909

Jan. 4—Jack Reed, Philadelphia .....Exh. 2
Jan. 4—Fred Cooley, Philadelphia ...Exh. 2
Jan. 4—Jack Cooper, Philadelphia ...Exh. 2
Feb. 11—A. J. D. Biddle, Phila. .....Exh. 4
Mar. 26—*Stanley Ketchel, New York ..ND 10
May 19—Jack Johnson, Philadelphia ...ND 6
June 9—Stanley Ketchel, Phila. .... KO by 3
June 30—Jim Flynn, Denver, Col. .....ND 10
Nov. 25—Al Kubiak, Shamokin, Pa. ....ND 6
Nov. 29—Chas. Stevenson, Phila. .....ND 6
*O'Brien saved by bell.

1910
Jan. 19—Al Kaufman, Philadelphia ....ND 6
Apr. 21—Al Kaufman, Philadelphia ....ND 6
1911
Aug. 15—Sam Langford, New York .KO by 5
Nov. 27—Harry Ramsey, Philadelphia ..ND 6
1912
June 17—Ben Koch, Philadelphia .....ND 6

TB	KO	WD	WF	D	LD	LF	KOBY	ND	NC
181	36	59	6	16	3	0	4	57	0

Died in New York City, Nov. 12, 1942.
Elected to Hall of Fame 1968

JACK DILLON
(Ernest Cutler Price)
(Jack the Giant Killer)

Born, February 2, 1891, Frankfort, Ind. Nationality, Scotch-Irish-American. Weight, 158 lbs. Height, 5 ft. 7½ in. Managed by Sam Marburger and Steve Harter.

1908
Apr. 18—Kid Brown, Indianapolis ..... D 6
July 20—Joe McAree, Indianapolis ..... W 6
Sept. 19—Jack Laffy, Indianapolis .....KO 4
Oct. 27—Tom Delane, Indianapolis ....KO 4
Nov. 13—Pat Lark, Indianapolis .....KO 4
Nov. 20—Teddy Malone, Dayton ..... D 10
Dec. 19—Tommy Clark, Indianapolis .... W 10
1909
Jan. 22—Joe McAree, Indianapolis .....KO 5
Feb. 3—Kid Simms, Indianapolis .....KO 3
Feb. 20—Charles Humphries, Indianapolis .....KO 2
Feb. 24—Kid Clark, Columbus .....KO 6
Mar. 3—Par Lark, Indianapolis ..... W 6
Mar. 5—Kid Griffin, Indianapolis .....KO 4
Mar. 12—Ray Bronson, Hartford City ... D 6
Mar. 31—Bob Long, Indianapolis .....KO 5
Apr. 2—Kid Gray, Indianapolis .....KO 2
May 10—Young Connors, Indianapolis .KO 5
May 28—Kid Sullivan, Terre Haute .....KO 3
July 2—Tommy Scanlon, Terre Haute .KO 6
July 22—Everett Reeves, Anderson ....KO 5
Sept. 19—Kid Sparks, New Orleans .....KO 2
Dec. 21—Jimmy Cooley, Indianapolis ... W 6
1910
Jan. 31—Jap Roberts, Cincinnati .....KO 2
Feb. 8—Jimmy Cooley, Indianapolis ... D 6
Mar. 8—Ray Bronson, Anderson ..... D 8
Apr. 2—Rube May, Anderson .....KO 5
Apr. 21—Dick Fitzpatrick, Anderson .... W 10
May 30—Howard Morrow, Anderson .... W 8
June 20—Freddie Hicks, Newark, O..... W 15
July 28—Jack Ryan, Anderson .....KO 6
Sept. 17—Jim Perry, Pittsburgh .....ND 6
Oct. 3—Jack Herrick, Winnipeg .....ND 12
Oct. 21—George Chip, Pittsburgh .....ND 6
Oct. 29—Billy Berger, Pittsburgh .....ND 6
Nov. 11—Jack Herrick, Winnipeg .....ND 12
Nov. 28—Kid Brown, Springfield, O. .... W 20
Dec. 6—Eddie McGoorty, Anderson ....L 10
1911
Jan. 2—Harry Mansfield, Pittsburgh ..ND 6
Jan. 11—Eddie McGoorty, Winnipeg ...ND 12
Jan. 24—Geo. Chip, Dayton, O. ..... W 15
Feb. 4—Mike Glover, Pittsburgh .....ND 6
Feb. 18—Young Loughrey, Pittsburgh ..ND 6
Feb. 22—Jimmie Gardner, Indianapolis .ND 10
Mar. 4—Billy Berger, Pittsburgh .....ND 6
Mar. 14—Jimmy Mellody, Brazil, Ind. ..KO 3
Mar. 15—Young Loughrey, Indianapolis ND 10
Mar. 17—Mike Twin Sullivan, Buffalo ..ND 10
Apr. 1—Billy Clarke, Pittsburgh .....KO 4
Apr. 4—Frank Mantell, Boston ..... W 12
Apr. 12—Jack Stevens, Mt. Vernon, Ind. KO 1
Apr. 28—George Chip, Terre Haute ....ND 10
May 3—Bob Moha, Indianapolis .....ND 10
June 5—Ralph Erne, Muncie .....ND 10
June 21—Paddy Lavin, Indianapolis ....ND 10
July 3—Bob Mohan, Buffalo .....ND 10
Sept. 4—Eddie McGoorty, New Orleans ..L 4
Oct. 4—Jack Graham, Vincennes, Ind. KO 3
Septt. 4 Eddie McGoorty, New Orleans ...L 4
Oct. 4—Jack Graham, Vincennes, Ind. KO 3
Oct. 20—Jack Herrick, So. Bend, Ind. ..ND 10
Oct. 23—Barney Williams, Phila. .....ND 6
Oct. 28—Ralph Erne, Pittsburgh .....ND 6
Nov. 1—Eddie McGoorty, Indianapolis ND 10
Nov. 11—Geo. K. O. Brown, Pittsburgh .ND 6
Nov. 22—George Chip, Youngstown, O. ND 12
Dec. 6—Frank Klaus, Pittsburgh .....ND 6
1912
Jan. 1—Leo Houck, Indianapolis .....W 6
Jan. 20—Billy Griffith, Pittsburgh .....ND 6
Jan. 26—Howard Wiggen, Indianapolis .KO 2
Feb. 1—Billy Berger, Youngstown, O. .ND 12
Feb. 3—Jimmy Gardner, Pittsburgh ...ND 6
Feb. 8—Paddy Lavin, Buffalo .....ND 10
Feb. 10—Geo. Chip, Pittsburgh .....ND 6
Feb. 22—Kid Clark, Indianapolis .....ND 10
Mar. 7—Walter Coffey, Oakland, Cal.... W 10
Mar. 23—Frank Klaus, Daly City, Cal. ....L 20
May 3—Frank Klaus, N. Y. C. .....ND 10
May 28—Hugo Kelly, Indianapolis .....KO 3
(Dillon claimed world Light Heavyweight Title)
June 11—Jack Twin Sullivan, Buffalo ...ND 10
June 27—Geo. K. O. Brown, Winnipeg, Man. .....ND 12
July 4—Thomas, Terre Haute, Ind. .....KO 8
July 22—Joe Gorman, Memphis, Tenn. ..KO 6
July 25—George Chip, Indianapolis ....ND 10
Aug. 12—Mike Donovan, Richmond, Ind.KO 4
Oct. 11—Harry Ramsey, Philadelphia ..ND 6
Oct. 17—Kid Wagner, Johnstown, Pa. ..ND 10
Oct. 19—George Chip, Pittsburgh .....ND 6
Oct. 23—Gus Christie, Dayton, O. ..... W 15
Oct. 25—Battling Conners, Indianapolis KO 7
Nov. 4—Jack Flynn, Wabash, Ind. .....KO 4
Nov. 8—Jimmy Howard, Memphis, Tenn.W 8
Nov. 11—George Chip, Columbus, O. ....ND 10
Nov. 22—Kid Clark, Indianapolis .....KO 2
Dec. 11—Gus Christie, Indianapolis ....ND 10
Dec. 19—Harry Ramsey, Cincinnati ....ND 10
1913
Jan. 1—Gus Christie, Indianapolis ....ND 10
Jan. 9—Frank Mantell, Thorton, R.I. .. W 15
Jan. 18—Al Rogers, Pittsburgh .....ND 6
Jan. 22—Leo Houck, Philadelphia .....ND 6
Jan. 24—Frank Logan, Philadelphia ....ND 6
Feb. 10—Bill McKinnon, Thornton, R.I. . D 15
Feb. 19—Jack Denning, Indianapolis ...KO 2
Mar. 10—Al Rogers, Altoona, Pa. .....ND 6
Mar. 12—K. O. Brennan, Indianapolis ..ND 10
Apr. 10—Buck Crouse, Pittsburgh .....ND 6
Apr. 14—George Chip, Youngstown, O. ND 12
Apr. 17—Barney Williams, Rochester, N. Y. .....ND 10
Apr. 28—Bob Moha, Milwaukee .....ND 10
May 29—Frank Klaus, Indianapolis ....ND 10
July 3—Bill McKinnon, Indianapolis ..KO 10
Aug. 8—George Ashe, Winnipeg .....ND 12
Aug. 11—Jack Williams, Peru, Ind. .....KO 3
Sept. 17—Tony Caponi, Winnipeg, Man..KO 8
Oct. 9—Leo Houck, Lancaster, Pa. ....ND 6
Oct. 14—Walter Monaghan, Akron, O...KO 4
Nov. 3—Gus Christie, Milwaukee .....ND 10
1914
Jan. 1—Gus Christie, Indianapolis ....ND 10
Jan. 20—Vic Hanson, Denver, Colo..... W 12
Feb. 4—Freddy Hicks, Windsor, Can...ND 8
Feb. 9—Tommy Danforth, Memphis, Tenn. .....KO 2
Feb. 17—Marshall Clairborne, Hot SpringsW 3
Mar. 3—Jim Flynn, Kansas City ..... D 10
Mar. 11—Jack Lester, Hot Springs .....KO 10
Mar. 17—Dick Gilbert, Hot Springs ..... W 10
Apr. 14—Battling Levinsky, Butte, Mont. W 12
Apr. 28—Al Norton, Kansas City ..... W 10
(Won international recognition as Light Heavyweight Title)
May 29—Battling Levinsky, Indiananp..ND 10
June 15—Bob Moha, Butte, Mont. ..... W 12
July 3—Sailor Ed. Petrosky, Kans. City . W 10
Sept. 7—Sailor Einert, Terre Haute ....ND 10
Sept. 15—Geo. K.O. Brown, Vincennes, Ind. .....ND 10
Sept. 28—Frank Mantell, Columbus, O. .ND 12
Oct. 5—Jim Flynn, Kansas City ..... W 10
Oct. 14—Geo. K.O. Brown, St. Louis ... NC 3
Nov. 9—Charlie Weinert, Philadelphia .KO 2
Nov. 24—Dick Gilbert, Denver ..... W 15
1915
Jan. 1—Young Ahearn, Philadelphia ..ND 6
Jan. 16—Porky Flynn, Brooklyn .....ND 10
Jan. 22—Y'g Halstead, Christopher, Ill..KO 3
Jan. 25—Larry English, Memphis .....KO 4
Feb. 20—Frank Mantell, N.Y.C. .....ND 10
Feb. 23—Johnny Howard, Brooklyn ...ND 10
Mar. 2—Tom McCarty, Brooklyn .....ND 10
Mar. 16—Gunboat Smith, Milwaukee ...ND 10
Apr. 6—Billy Murray, Hudson, Wis. ...ND 10
Apr. 29—Marty Cutler, Lexington, Ky. .KO 6
May 5—Andre Anderson, Lexington, Ky. .....KO 5
May 20—Jack Lester, Joplin, Mo. ..... W 15
June 7—Tom McMahon, Rochester ...ND 10
June 11—Frank Mantell, Cincinnati ....ND 10
July 5—George Chip, Kans. City, Mo. .. D 10
July 12—Johnny Howard, N. Y. C. .....ND 10
July 16—Zulu Kid, N. Y. C. .....ND 10

Aug. 17—Tom McCarty, Lewiston, Mont. D 10
Aug. 30—Sailor Grande, Philadelphia ...ND 6
Sept. 25—Tom McMahon, Pittsburgh ...ND 6
Oct. 5—Jim Savage, Brooklyn .....ND 10
Nov. 1—Charley Weinert, N. Y. C. .....ND 10
Nov. 18—Frank Farmer, Oshkosh, Wis. .KO 4
Nov. 29—Jim Flynn, Brooklyn .....ND 10
Dec. 7—Porky Flynn, Brooklyn .....ND 10
Dec. 17—Yankee Gilbert, Dayton, O. ...KO 4
Dec. 20—Al Norton, Memphis .....KO 4
Dec. 29—George Lewis, Toledo, O. .....ND 8

1916

Jan. 10—Porky Flynn, Memphis .....W 8
Jan. 28—Billy Miske, Superior, Wis. ....ND 10
Feb. 1—Tom Cowler, N. Y. C. .....KO 2
Feb. 8—Battling Levinsky, Brooklyn ..ND 10
Feb. 14—Vic Hanson, Memphis .....W 8
Mar. 10—Jim Flynn, N. Y. C. .....ND 10
Mar. 14—Gunboat Smith, N. Y. C. .....ND 10
Mar. 17—Whitey Allen, Brooklyn ..... KO 4
Mar. 28—Battling Levinsky, Brooklyn ..ND 10
Apr. 14—Billy Miske, St. Paul .....ND 10
Apr. 25—*Battling Levinsky, Kansas City W 15
May 23—Bob Devere, Buffalo .....ND 10
June 29—Frank Moran, Brooklyn .....ND 10
July 4—Jim Flynn, Dewey, Okla. .....KO 4
July 13—Battling Levinsky, Baltimore .ND 10
Sept. 12—Battling Levinsky, Memphis ... D 8
Oct. 10—Sailor Grande, Brooklyn .....KO 2
Oct. 17—*Tim O'Neill, Brooklyn .....ND 10
Oct. 23—Larry Williams, Philadelphia ..ND 6
Oct. 24—Battling Levinsky, Boston .....L 12
(Lost Light Heavyweight Title)
Nov. 10—Mike Gibbons, St. Paul .....ND 10
Dec. 19—Billy Miske, B'klyn. .....ND 10
*Title bout.

1917

Jan. 1—Bob Moha, Dayton, O. .....ND 15
Jan. 16—Billy Miske, Brooklyn .....ND 10
Feb. 16—Gunboat Smith, New Orleans .. W 20
Feb. 26—Al McCoy, N.Y.C. .....ND 10
Mar. 19—Jack Moran, Memphis, Tenn. .KO 6
Mar. 30—Jack Barry, Hot Springs, Ark. .KO 3
May 15—Tommy McMahon, Dayton, O. .D 15
May 21—Jack McCarron, Toledo, O. ...ND 10
May 29—George Chip, Cincinnati .....ND 10
June 25—Len Rowlands, Memphis, Tenn. W 8
July 4—Soldier Smith, Terre Haute, Ind. .....KO 1
July 10—Jack Clifford, Brooklyn .....ND 10
July 30—Harry Greb, Pittsburgh .....ND 10
Sept. 3—Mike Gibbons, Terre Haute, Ind. .....ND 10
Oct. 5—Hugh Walker, Ft. Riley, Kan. .ND 10
Oct. 15—Willie Meehan, Philadelphia ...ND 6
Oct. 17—Zulu Kid, Montreal, Can. .....ND 10
Nov. 3—Battling Stanley, Indianapolis .KO 2
Nov. 13—Billy Miske, Brooklyn .....ND 10

1918

Jan. 25—George Chip, Duluth .....ND 10
Feb. 22—Hugh Walker, Joplin ..... D 12
Mar. 4—Harry Greb, Toledo .....ND 12
Mar. 22—Steamboat Bill Scott, Muncie .. D 10
Apr. 15—Hugh Walker, Memphis ..... W 8
May 7—Frank Farmer, Tacoma .....L 6
May 29—Joe Walters, Connersville, Ind. KO 3
Je 17—Hugh Walker, Tulsa, Okla. .....L 12
July 1—Frank Hoe, Indianapoliolis .... D 10
July 4—Al McCoy, Charleston .....ND 10
Aug. 8—Jack Daily, Valparaiso, Ind. ...ND 6
Aug. 20—Marty Cross, Columbus .....ND 15
Sept. 25—Billy Ryan, Charleston .....ND 10
Oct. 4—Jack Duffy, Cedar Rapids, Ia. .ND 10
Nov. 20—Harry Krohn, Chillicothe, O. ... W 6
Nov. 23—Gus Christie, Indianapolis ....ND 4
Nov. 29—Gus Christie, Indianapolis ...Exh. 3
Dec. 13—Ted Black, Detroit .....ND 6

1920

Feb. 9—Battling Halstead, Miami, Fla. .ND 10
Mar. 21—Young Fitzsimmons, Hot Springs, Ark. .....ND 10
Mar. 28—Paul Roman, Dallas, Tex. .....ND 10
Apr. 2—Battling Halstead, Palm Beach, Fla. .....ND 10
May 8—Bob Sweeney, Kokomo, Ind. .KO 6
May 16—Jack Riley, Gary, Ind. .....KO 8
June 10—Young Fitzsimmons, scrammon, Kans. .....ND 10
July 4—Pat Weiss, El Reno, Okla. .....ND 10
Sept. 4—Bud Clancy, Cedar Rapids, Ia. .ND 10
Oct. 4—Jack Hall, Springfield, Mo. .....ND 10
Oct. 9—Battling Logan, Clarkville, Ark. .....ND 10
Nov. 2—Battling Halstead, Ft. Smith, Ark. .....ND 10
Nov. 25—Jack Moran, Shreveport, La. ..KO 2
Dec. 22—Harry Folly, Hot Springs, Ark. ND 4
Dec. 28—Young Fitzsimmons, San Antonio, Tex. .....ND 12

1921

Jan. 25—Frisco Pete Brown, Louisville .KO 6
Feb. 11—Billy Edwards, Alexandria, La. KO 3
Feb. 15—Jack Denham, Atlanta, Ga. ...KO 6
Feb. 18—Ed. Warner, Helena, Ark. .....ND 10

1923

Jan. 12—Joe Walters, Bicknell, Ind. .....ND 10

Dillon was in no condition to box from 1921 and was urged by friends to quit the ring which he did.

Note—Barney Williams, named in this record, and Battling Levinsky, is the same person.

TB	KO	WD	WF	D	LD	LF	KOBY	ND	NC
240	60	31	0	15	6	0	0	127	1

Died Aug. 7, 1942, Chattahoochee, Fla.
Elected to Boxing Hall of Fame 1959.

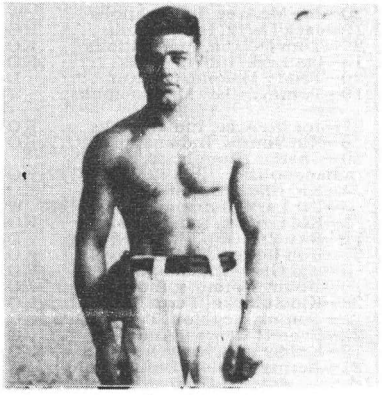

JACK DILLON

BATTLING LEVINSKY

(Barney Lebrowitz)

Born June 10, 1891, Philadelphia, Pa. Nationality, Jewish-American. Weight, 175 lbs. Height, 5 ft. 11 in. Managed by Jack Hanlon and Dan Morgan. Started boxing under the name of Barney Williams. Changed his name in 1913. Started boxing 1906; early record unavailable.

1910

Knockouts: Marty McAndrews, 5; Jack Krause, 5; Fighting Dick, 4; Matt Ryan, 1; Joe Sandy, 1; Joe O'Neil, 4; Johnny Dogan, 6; Jack Ferry, 1. Won: Paddy Burns, 6. No decisions: Paddy Burns, 6; Leo Diamond, 6; Reddy Hogan, 6; Jimmy Dolan, 6; Kid Selby, 9; Paddy Burns, 6; Cropy Melley, 6; Joe Paige, 6; Kid Harris, 6; Jack Doyle, 6; Peck Miller, 6; Billy Burke, 6; Mickey McDonough, 6; Jack Fitzgerald, 6; Jimmy Glavin, 6; Jack Clarke, 6.

1911

Knockouts: Jack Doyle, 6; Jeff Clark, 10; Jeff Clark, 15. No decision: Jack Fitzgerald, 6; Johnny Howard, 6; Mike Glover, 6; Leo Houck, 6; Leo Houck, 6; Al Kubiak, 6; Ralph Galaway, 10; Frank Mantell, 10; Billy West, 10; Jack Mitchell, 10; Jumbo Welsh, 6; Jim Barry, 6; Jack Dillon, 6. Lost: Leo Houck, 12.

1912

Jan. 3—Joe Grim, Philadelphia .....ND 6
Jan. 10—George Ash, Philadelphia ...ND 6
Jan. 21—George Ash, Baltimore, Md. .ND 13
Feb. 12—Eddie McGoorty, Pittsburgh .ND 6
Feb. 28—Eddie Palmer, Philadelphia ..ND 6
Mar. 6—Bill McKinnon, New York ...ND 10
Mar. 12—Eddie Palmer, Philadelphia ..ND 6
Mar. 18—Peck Miller, Allentown .....ND 10
Mar. 19—Bill McKinnon, New York ...ND 10
Apr. 2—Larry Williams, Philadelphia .ND 6
Apr. 14—Tony Caponi, Atlanta .....W 10
May 3—Eddie Palmer, Wilkes-Barre ..ND 10
May 24—Dick Gilbert, Jacksonville .... W 15
June 7—Dick Gilbert, Jacksonville .... W 15
June 14—Dick Gilbert, Jacksonville .... W 20
July 19—Harry Wuest, Jacksonville ...ND 15
Sept. 7—Kid Wagner, Wilkes-Barre ...ND 10

Sept. 22—Dave Smith, Philadelphia . . . ND 6
Sept. 28—Eddie McGoorty, Philadelphia ND 6
Oct. 8—Dave Smith, Philadelphia . . . . W 6
Nov. 12—Harry Ramsey, Philadelphia . . W 6
Nov. 28—Tom Kennedy, Philadelphia . . W 6
Dec. 20—Dick Gilbert, Jacksonville . . . . W 25

1913

Feb. 10—Tom McMahon, Buffalo . . . . ND 10
Mar. 8—One Round Davis, Buffalo . . ND 10
Apr. 17—Jack Dillon, Rochester, N. Y. ND 10
July 3—Jack Twin Sullivan, Buffalo . ND 10
July 30—Porky Flynn, New York . . . . ND 10
Aug. 19—Sailor White, Rockaway Bch. ND 10
Aug. 27—Nick Muller, New York . . . . . KO 10
Sept. 10—Eddie McGoorty, New York . ND 10
Sept. 17—Whitey Allen, New York . . . . KO 5
Sept. 23—Frank McGuinness, New York KO 6
Sept. 27—Jack Twin Sullivan, N. Y. . . . ND 10
Sept. 30—Jack Keating, New York . . . . ND 10
Nov. 18—Tim Logan, New York . . . . . ND 10
Nov. 20—Ed Hagen, New York . . . . . KO 7
Dec. 2—Charley Weinert, New York . ND 10
Dec. 9—Jim Flynn, New York . . . . . ND 10
Dec. 22—Jim Coffey, New York . . . . . ND 10
Dec. 25—Jack Driscoll, Brooklyn . . . . . ND 10

1914

Jan. 1—Tom Daly, New York . . . . . KO 2
Jan. 3—Jim Coffey, Philadelphia . . . . ND 6
Jan. 5—Bob McAllister, New York . . ND 10
Jan. 13—Porky Flynn, New York . . . . ND 10
Jan. 19—Jack Connors, New York . . . ND 10
Jan. 20—Jack Keating, Bridgeport, Ct. ND 10
Jan. 22—Bob Kenny, Allentown, Pa. . . KO 3
Jan. 27—Soldier Kearns, New York . . . ND 10
Jan. 31—Tony Ross, Philadelphia . . . . ND 6
Feb. 6—Tom McMahon, New York . . ND 10
Mar. 3—Fred McKay, Brooklyn . . . . . ND 10
Mar. 7—Jack Keating, New York . . . . ND 10
Mar. 9—Jim Coffey, New York . . . . . ND 10
Mar. 14—Tim O'Neill, Philadelphia . . . ND 6
Mar. 17—Sailor Fritts, New York . . . . . ND 10
Mar. 23—Bob Moha, Milwaukee . . . . . ND 10
Apr. 14—Jack Dillon, Butte, Mont. . . . . L 12
May 19—Carl Lewis, Brooklyn . . . . . ND 10
May 29—Jack Dillon, Indianapolis . . . . ND 10
June 6—Jack Davis, New York . . . . . KO 7
June 26—Bert Kenny, New York . . . . . ND 10
June 30—Charley Weinert, New York . ND 10
July 21—Porky Flynn, Brooklyn . . . . . ND 10
July 31—Jack Driscoll, Far Rockaway . ND 10
Aug. 18—Sailor Fritts, New York . . . . ND 10
Aug. 19—Bartley Madden, New York . . ND 10
Aug. 31—Jack Nevins, New York . . . . . KO 2
Sept. 18—One Round Davis, Buffalo . . . . ND 10
Oct. 9—Gunboat Smith, New York . . BD 10
Oct. 20—Jim Flynn, New York . . . . . ND 10
Oct. 30—Sailor Fritts, New York . . . . . ND 10
Oct. 31—Terry Keller, New York . . . ND 10
Nov. 5—Frank Mantell, Providence . . . D 12
Nov. 26—Tom McCarty, Brooklyn . . . . ND 10
Dec. 25—Porky Flynn, Brooklyn . . . . . ND 10

1915

*Jan. 1—Bartley Madden, Brooklyn . . ND 10
*Jan. 1—Soldier Kearns, New York . . . ND 10
*Jan. 1—Gunboat Smith, Waterbury . . ND 12
Jan. 6—Jack Keating, New York . . . . ND 10
Jan. 27—Gunboat Smith, New Orleans . L 20
Mar. 6—Sailor Fritts, New York . . . . ND 10
Mar. 8—George Ashe, Philadelphia . . . ND 6
Mar. 19—Bill Ketchell, New York . . . . ND 10
Mar. 22—Jack Hanlon, New York . . . . ND 10
Mar. 26—Tom McCarthy, New York . . ND 10
Oct. 24—Jack Dillon, Boston . . . . . W 12
Apr. 3—Zulu Kid, New York . . . . . ND 10
May 14—Jack Connors, New York . . . ND 10
May 28—George Ashe, New York . . . . ND 10
May 31—Porky Flynn, Brooklyn . . . . . ND 10
July 9—Porky Flynn, Far Rockaway . ND 10
July 13—Lengthy Rosen, Philadelphia . ND 6
Aug. 6—Colin Bell, New York . . . . . ND 10
Aug. 14—Sailor Carrol, Brooklyn . . . . . ND 10
Aug. 28—Soldier Kearns, Brooklyn . . . ND 10
Sept. 24—Sandy Ferguson, Boston . . . . W 12
Sept. 28—Soldier Kearns, Brooklyn . . . ND 10
Oct. 25—Porky Flynn, Portland, Me. . . ND 6
Nov. 8—Jack Geyer, Shenandoah, Pa. ND 6
Nov. 15—Tom Cowler, New York . . . . ND 10
Nov. 27—Porky Flynn, New York . . . . ND 10
Dec. 20—Jack Connors, New York . . . ND 10
Dec. 25—Jim Flynn, Brooklyn . . . . . ND 10

*All bouts same day; first in morning, second in afternoon, third in evening.

1916

Jan. 1—Tom McMahon, Scranton . . . ND 10
Jan. 11—Tom Cowler, Boston . . . . . W 12
Jan. 14—Silas Green, New York . . . . . ND 10
Jan. 21—Zulu Kid, Brooklyn . . . . . ND 10
Jan. 25—Al Reich, Boston . . . . . W 12
Feb. 8—Jack Dillon, Brooklyn . . . . . ND 10
Feb. 28—Jack Driscoll, New York . . . . . W 3
Mar. 3—Jack Hanlon, New York . . . . KO 3
Mar. 7—Bert Kenny, Bridgeport . . . . . W 10
Mar. 9—Bob Carroll, New London . . . ND 10
Mar. 16—Bob Devere, Syracuse . . . . . ND 10
Mar. 20—Jack Keating, Schenectady . . ND 10
Mar. 25—Jim Savage, New York . . . . ND 6
Mar. 28—Jack Dillon, Brooklyn . . . . . ND 10
Apr. 19—Mike Fitzgerald, Toronto . . . KO 2
Apr. 25—Jack Dillon, Kansas City, Mo. . . L 15
(Light Heavyweight Title Bout)
May 15—Gunboat Smith, Philadelphia ND 6
May 30—Porky Flynn, Chattanooga . . . D 8
June 30—Jim Barry, Syracuse . . . . . ND 10
July 13—Jack Dillon, Baltimore . . . . . ND 10
July 21—George Ashe, Rockaway . . . . ND 10
July 25—Tommy Burke, St. Louis . . . . ND 12
Sept. 4—K. O. Brown, Chicago . . . . . ND 10
Sept. 12—Jack Dillon, Memphis . . . . . D 8
Sept. 25—Battling Bradley, Columbus . ND 12
Oct. 3—Gus Christie, Memphis . . . . . D 8
Oct. 10—Gunboat Smith, Boston . . . . . W 12
Oct. 12—Billy Miske, Brooklyn . . . . . ND 10
Oct. 24—Jack Dillon, Boston . . . . . W 12
(Levinsky claimed Light Heavyweight title as result of victory. Men did not make weight, but each was below the class limit of 175 pounds.)
Oct. 30—Billy Miske, Brooklyn . . . . . ND 10
Nov. 16—Carl Morris, Kansas City . . . . L 15
Dec. 8—Gus Christie, Dayton . . . . . ND 10

1917

Jan. 1—Gunboat Smith, Brooklyn . . . ND 10
Jan. 12—Jim Smith, New York . . . . . ND 10
Jan. 17—Bob Moha, Youngstown . . . . ND 10
Feb. 27—Billy Miske, St. Paul . . . . . ND 10
Mar. 6—Jack Moran, St. Louis . . . . . W 12
Mar. 23—Tom Gibbons, St. Paul, Minn. ND 10
May 9—Bob McAllister, N. Y. C. . . . . ND 10
May 16—Leo Houck, York, Pa. . . . . ND 6
May 26—Bert Kenny, New York . . . . ND 10
June 15—Bartley Madden, Far Rockaway ND 10
June 20—Johnny Howard, Providence . . W 12
June 23—Al Benedict Brooklyn . . . . . ND 10
July 16—Al Benedict, Brooklyn . . . . . ND 10
Aug. 6—Jack London, Brooklyn . . . . . W 4
Sept. 6—Harry Greb, Pittsburgh . . . . ND 10
Sept. 11—Jim Coffey, Boston . . . . . D 12
Oct. 2—Bill Brennan, Boston . . . . . D 12
Oct. 23—Bill Brennan, Boston . . . . . L 12
Oct. 31—Zulu Kid, Montreal . . . . . ND 10
Nov. 27—Bill Brennan, Boston . . . . . W 12
Dec. 10—Johnny Jacobs, Boston . . . . . D 3
Dec. 11—Bartley Madden, Boston . . . . . D 12

1918

Jan. 15—Bill Brennan, Boston . . . . . D 12
Mar. 10—Charley Seinert, Jersey City . ND 8
May 24—Jim Coffey, N. Y. C. . . . . ND 6
May 27—Bartley Madden, Bridgeport . . . D 15
June 6—Jim Coffey, Buffalo . . . . . ND 6
June 17—Charley Weinert, Jersey City . ND 8
July 22—Billy Madden, Atlantic City . ND 8
Aug. 6—Harry Greb, Philadelphia . . . . ND 6
Aug. 15—Billy Miske, Brooklyn . . . . . Exh. 4
Aug. 26—Clay Turner, Jersey City . . . . ND 8
Nov. 6—Jack Dempsey, Phila. . . . KO by 3
Dec. 25—Leo Houck, Lancaster . . . . . L 6

1919

Feb. 13—Jim Coffey, Boston . . . . . W 12
Feb. 17—Harry Greb, Buffalo . . . . . ND 10
Apr. 28—Harry Greb, Canton, O. . . . . ND 10
July 3—Billy Miske, Toledo . . . . . ND 12
July 14—Harry Greb, Philadelphia . . . . ND 6
Aug. 11—Clay Turner, Jersey City . . . . ND 8
Sept. 3—Harry Greb, Wheeling, W. Va. ND 10
Nov. 17—Bartley Madden, Montreal . . . ND 10
Nov. 24—Clay Turner, Detroit . . . . . ND 10
Dec. 3—Al Benedict, Philadelphia . . . ND 8

1920

Jan. 1—Wild Burt Kenny, Toronto . . . W 8
Jan. 23—Johnny Howard, perth Amboy . . . . . ND 8
Feb. 16—Clay Turner, Detroit . . . . . ND 10
Mar. 15—Al Benedict, W. Hoboken . . . ND 8
Mar. 26—Clay Turner, Hartford, Ct. . . ND 10
Apr. 19—Silas Green, Montreal . . . . . ND 10
Apr. 28—Tony Melchoir, Kenosha, Wis. ND 10
May 3—Clay Turner, Portland, Me. . . . W 12
May 21—Chuck Wiggins, Dayton, O. . . . D 12
June 28—Sergt. Ray Smith, Cleveland . ND 10
Oct. 12—Georges Carpentier, Jersey City . . . . . KO by 4
(Lost World's Light Heavyweight title)

Dec. 8—Boy McCormick, Portland . . . LF 7
—Jack Renault . . . . . W 12

1921

Mar. 10—Homer Smith, N. Y. C. . . . . W 12
Mar. 18—Charley Weinert, Brooklyn . . . L 15
Apr. 15—Dan O'Dowd, Syracuse, N. Y. . W 12
Apr. 29—Wild Bill Reed, Syracuse, N. Y. W 12
July 2—Carl Morris, Tulsa, Okla. . . . . LF 6
July 20—Eddie Ricord, Montreal . . . . . ND 10
Sept. 14—Mike McTigue, Montreal . . . . ND 10
Nov. 24—Bob Roper, Buffalo . . . . . D 12

1922

Jan. 13—Gene Tunney, N. Y. C. . . . . L 12
(For the American Light Heavyweight Championship).

1926

Aug. 31—Tommy Madden, Reading . . . KO 1
Sept. 12—George Gemas, Philadelphia . . W 10
Nov. 11—Young Stribling, Des Moines . ND 10
Nov. 18—Jim Moran, Atlantic City . . . KO 1

1927

Jan. 1—George Gemas, Philadelphia . . W 8
Feb. 7—Ray Newman, Philadelphia . . . W 10
Sept. 8—Matt Adgie, Philadelphia . . . . . L 10
Oct. 24—Ted Jackson, N. Bergen, N. J. KO 4
Oct. 28—Willie Walker, Norristown, Pa. . W 10
Nov. 2—George Gemas, Philadelphia . . W 10
Nov. 17—Matt Adgie, Philadelphia . . . . . W 10
Nov. 28—Joe Lohman, Philadelphia . . . . W 10

1928

Feb. 6—Sandy Seifert, Pittsburgh . . . . D 10
Feb. 17—Homer Robertson, Boston . . . W 10
Feb. 27—Marcel de Rose, New Bedford KO 2
Mar. 5—Earl Blue, New York City . . . . W 6
Apr. 11—Tiny Roebuck, Kansas City . . ND 10
Apr. 17—Jack McAuliffe, St. Louis . . . ND 10
Apr. 23—Jim Sigmund, Saginaw . . . . . ND 10
Apr. 30—Clem Johnson, Harrisburg . . . . W 8
May 21—Benny Ross, Newark, N. J. . . . W 10
June 6—Emmett Rocco, Akron . . . . . ND 10
July 2—Tex McEwan, Dayton, Ky. . . WF 4
July 13—Phil Mercurio, Long Branch . . L 10
Aug. 21—Tony Youkonis, Allentown . . . L 10
Sept. 21—Herman Weiner, Baltimore . . . W 8
Oct. 28—Pietro Corri, Passaic, N.J. . . . . ND 8
Dec. 4—Marty Gallagher, Balt., Md. . . . . L 12

1929

Jan. 4—Pietro Corri, Bridgeport . . . . . W 10
Jan. 11—Otto Von Porat,
Grand Rapids . . . . . L. Disq. 5
Jan. 15—Herman Weiner, Hagerstown,
Md. . . . . Ko by 1

TB	KO	WD	WF	D	LD	LF	KOBY	ND	NC
272	25	40	1	13	13	2	4	174	0

Died Feb. 12, 1949, Philadelphia, Pa.

GEORGES CARPENTIER

(The Orchid Man)

Born, January 12, 1894, Lens, France. Nationality, French. Weight, 175 pounds. Height, 5 ft. 11½ in. Managed by Francois Descamps. Started as amateur flyweight in 1906. Had 11 amateur bouts.

1907

Feb. 24—C. Bourgois, Paris . . . . . W 4
June 12—E. Vetinck, Paris . . . . . W 4
Sept. 11—Mazoir, Paris . . . . . L 4

1908

Nov. 1—Ed Salmon, Mais-Lafitte . . . . WF 13
Nov. 30—Ed. Salmon, Mais-Lafitte . KO by 18
—Moinereso . . . . . KO 3
—Simon . . . . . W 10
Dec. 7—Lepine, Paris . . . . . W 6
Dec. 7—Charles Legrand, Paris . . . . . D 6
Dec. —Charles Legrand, Lens . . . . . W 15

1909

Feb. 19—George Gloria, Paris . . . . KO by 6
Feb. 25—Simon, Paris . . . . . W 10
Feb. 28—Charles Legrand, Lens . . . . . D 20
Mar. 18—Achalme, Lens . . . . . W 10
Apr. 6—Cheveau, Roubaix . . . . . W 6
May 11—Aug. Relinger, Mauberge . . . . KO 6
May 11—Lampin, Mauberge . . . . . KO 8
June 26—E. Vetinck, Lille . . . . . KO 1
June 27—L. Dorgeuille, Lille . . . . . KO 11
Oct. 15—Paul Til, Lille . . . . . D 15
Oct. 23—L. Dorgeuille, Paris . . . . . W 10
Nov. —Lampin, Henin-Lietard . . . . . KO 7
Nov. 24—Charles Ledoux, Paris . . . . . W 15
Dec. 8—Georges Gaillard, Paris . . . . . W 6
Dec. 22—Paul Til, Paris . . . . . W 10

1910

Jan. 5—Young Warner, Paris . . . . . W-F 7
Jan. 8—Georges Gaillard, Lens . . . . . W 10
Jan. 15—Wally Pickard, Brussels . . . . . KO 8
Feb. 9—Lampin, Brussels . . . . . KO 8
Mar. 12—Buck Shine, Brussels . . . . . L 10
Mar. 26—Fernand Cuny, Lyon . . . . . W 10
Apr. 3—George Gloria, Lens . . . . . KO 8
Apr. 9—Young Snowball, Paris . . KO by 4
July 6—Paul Til, Paris . . . . . D 15
July 17—Hubert Baelen, Lille . . . . . KO 2
Aug. 13—Fernand Cuny, Cabourg . . Ko by 8
Sept. 5—Achille, Cambrai . . . . . KO 5
Oct. 15—Percy Wilson, Paris . . . . . W 10
Oct. 22—Jim Campbell, Paris . . . . . KO 5
Nov. 6—Young Williams, Arras . . . . . KO 7
Nov. 19—George Randall, Paris . . . . . KO 10
Dec. 3—Henry Demlen, Brussels . . . . . W 10
Dec. 17—Jack Daniels, Paris . . . . . W 10

1911

Jan. 8—Ed. Brochet, Lens . . . . . KO 7
Jan. 14—George Randall, Paris . . . . . KO 5
Jan. 27—Henri Piet, Paris . . . . . L 10
Feb. 17—Jack Daniels, Paris . . . . . W 10
Mar. 1—Young Nipper, Paris . . . . . W 8
Mar. 12—Harry Stassens, Lens . . . . . KO 1
Mar. 15—Henrie Marchand, Liege . . . . KO 6
Mar. 25—Jack Meekins, Paris . . . . . W 10
Apr. 1—Sid Stagg, Roubaix . . . . . W 10
Apr. 8—G. Colbourne, Brussels . . . . . W 10
Apr. 23—Henri Marchand, Arras . . . . . KO 7
May 20—F. Loughrey, Paris . . . . . W 15
June 15—R. Eutache . . . . . KO 16
(Welterweight Championship of France)
June 23—Jack Goldswain, Paris . . . . . KO 4
Aug. 14—Arthur Evernden, Cabourg . . . W 15
Aug. 29—Dixie Kid, Tourville . . . . KO by 5
Oct. 2—Sid Burns, London . . . . . W 15
Oct. 23—Young Joseph, London . . . . . KO 10
(Welterweight Championship of Europe)
Nov. 17—Theo. Cray, Boulogne . . . . . KO 9
Dec. 13—Harry Lewis, Paris . . . . . W 20

1912

Jan. 23—Battling Lacroix, Lille . . . . . KO 9
Feb. 29—Jim Sullivan, Monte Carlo . . . KO 2
Apr. 3—George Gunther, Paris . . . . . W 20
May 10—Hubert Roc, Marseilles . . . . . KO 6
May 22—Willie Lewis, Paris . . . . . W 20
June 24—Frank Klaus, Dieppe . . . . . LF 19
Oct. 23—Billy Papke, Paris . . . . . LF 17

1913

Jan. 10—Marcel Moreau, Paris . . . . . W 8
Feb. 12—Bandsman Rice, Paris . . . . . KO 2
Mar. 1—Cyclone Smith, Nice . . . . . KO 3
Mar. 17—George Gunther, Nice . . . . . KO 14
June 1—Bombardier Wells, Ghent, Bel. KO 4
June 29—Albert Lurie, Bordeaux, Fr. . KO 3
Aug. 6—Ashley Williams, Vichy, Fr. . . KO 4
Oct. 11—Jeff Smith, Paris . . . . . W 20
Oct. 31—*M. Abott, Geneva, Switz. . . KO 3
Dec. 8—Bombardier Wells, London . . KO 1
*Carpentier disciplined for alleged poor work

1914

Jan. 19—Pat O'Keefe, Nice . . . . . KO 2
Mar. 21—Joe Jeanette, Paris . . . . . L 15
Apr. 14—Geo. Mitchell, Paris . . . . . KO 1
June 2—Hubert Roc, Valenciennes . . . KO 3
June 14—Phillipe Robinson, Beziers . . . KO 3
July 16—Gunboat Smith, London . . . . WF 6
(Claimed White Heavyweight Title)

1915-16

July 26—Kid Jackson, Bordeaux . . . . . WF 4
Served in French army in world war as lieutenant in aviation corps.

1917

Jan. 27—Jean Bicot, Paris . . . . . Exh. 4

1918

Jan. 1—Fernand Campagne, Paris . . Exh. 4
Jan. 1—Jules Lanara, Paris . . . . . Exh. 4

1919

July 1—Dick Smith, Paris . . . . . KO 8
Sept. 29—C. Croiselles, St. Sebastian . . KO 2
Dec. 4—Joe Beckett, Holborn Stadium, London . . . . . KO 1

1920

Jan. 10—Blink McCloskey, Bordeaux . KO 2
Feb. 21—F. Grundhoven, Monte Carlo KO 2
Oct. 12—*Battling Levinsky, Jersey C. KO 4
*For light heavyweight title. Harry Ertle, Referee.

1921

July 2—*Jack Dempsey, Boyle's Thirty Acres, Jersey City . . . . . KO by 4
*For world heavyweight championship. Harry Ertle, Referee.

1922

Jan. 22—George Cook, London, Albert Hall . . . . . KO 4
May 11—Ted Kid Lewis, London . . . . KO 1

Sept. 24—*Battling Siki, Paris ..... KO by 6
*Lost world light heavyweight title.

1923

May 6—Marcel Nilles, Paris ..... KO 8
Oct. 1—Joe Beckett, London ..... KO 1

1924

May 1—Arthur Townley, Vienna .... KO 2
May 31—Tom Gibbons, Michigan City ND 10
July 24—Gene Tunney, N. Y. C. .. KO by 15

1926

May 21—Eddie Huffman, N. Y. C. ..... D 10
June 17—Tommy Loughran, Phila. .... L 10
July 7—Jack Burke, Denver, Colo. ... KO 2
Sept. 15—Rocco Stragmalia, Alan, Ida. . KO 3

1927

Jan. 11—Jack Walker, Paris ..... Exh. 4

TB	KO	WD	WF	D	LD	LF	KOBY	ND	NC
106	51	30	4	5	6	1	8	1	0

Elected to Boxing Hall of Fame, 1964.

BATTLING SIKI

(Louis Phal)

Born, Sept. 16, 1897, St. Louis, Senegal, French West Africa. Nationality, Senegalese Negro. Weight, 176 lbs. Height, 5 ft 10 4/5 in. Managed by "Pa" Levy.

1913

Knockouts: Jules Perroud, 8; Nicolas, 2. Won: Frank Roose, 10.

1914

Won: Frank Roose, 10. Lost: Jean Audouy, 10.

1920

Knockouts: Jean Audouy, 4; Derenzy, 3; Victor Marchaud, 8; Westbrook, 7; Holtkamp, 5; Westbrook, 3; Nicol Simpson, 1. Won: Henrys, 10; Lefevre, 10; Jef de Paus, 15; Rene Devos, 10; Jimmy Leggett, 10; Ahaus, 10; Tom Berry, 10; Jef de Paus, 10. Lost: Tom Berry, 15.

1921

Knockout: Jean Leroi, 2. Won: Breitenstraeter, 15; Sjouwerman, 10; Ahaus, 10; Jef de Paus, 10; Harry Reeve, 15; Barrick, 10; Paul Journee, 15. Won: Spalla, KO 9; Podzhua, 10; Piounier, 7; Balzac, 2; Batt. Margot, 5; Jean Leroi, 3.

1922

Jan. 17—Rogiers, Paris ..... W 12
Mar. 3—Lenaers, Strassburg ..... KO 2
Mar. 15—Rogiers, Brussels ..... W 10
Mar. 31—Vige, Rotterdam ..... KO 5
Apr. 16—Pischelle, Algiers ..... W 12
Apr. 26—Al Baker, Barcelona ..... W 12
May 11—Harry Reeve, Amsterdam .... W 10
May 19—Harry Reeve, Antwerp ..... ND 10
June 23—Marcel Nilles, Paris ..... W 15
July 24—Dressler, Amsterdam ..... KO 6
July 28—Harry Reeve, Marseilles ..... KO 6
Sept. 24—*Georges Carpentier, Paris .. KO 6
*Won the light-heavyweight championship of the world.

1923

Feb. 26—*Morrelle, Paris ..... LF 6
Mar. 17—Mike McTigue, Dublin, Ire. .... L 20
Lost light heavyweight championship of the world.
July 8—Marcelle Nilles, Paris ..... KO 2
Oct. 1—Jack Johnson, Quebec .....Exh. 6
Nov. 20—Kid Norfolk, New York ..... L 15
*For light heavyweight title of France.

1924

Jan. 7—Tony Stabenau, Buffalo, N. Y. KO 2
Jan. 9—Young Ernie, Venice, Calif. .. KO 2
Jan. 14—Young Norfolk, Memphis .... W 8
Jan. 21—Bath Owens, New Orleans .... L 15
Jan. 31—Joe Lohman, Minneapolis ... ND 10
Feb. 8—Joe White, Rochester, N. Y. ... W 10
Feb. 14—Tut Jackson, Columbus, O. .. ND 10
July 11—Ray Bennett, Bellaire, O. .... ND 12
July 18—Blacksmith, Russell, Manchester, N. H. ..... KO 7
Aug. 4—Dixie Kid, Allentown, Pa. .... KO 3
Aug. 11—Homer Smith, Buffalo, N. Y. . L 10
Aug. 20—Mike Conroy, Bellaire, O. .... NC 8
Nov. 7—Kid Roscoe, Passaic, N. J. .... KO 6
Nov. 14—Young Marullo, N. Y. C. ..... L 12
Nov. 27—Frank Kearns, Syracuse, N. Y. .D 10
Dec. 4—Jack Burke, Brooklyn ..... L 12

1925

Mar. 13—Paul Berlenbach, N. Y. C. KO by 10
June 29—Art Weigand, Buffalo, N. Y. .. L 6
July 10—Chief Halbran, Rockaway, L. I. ..... KO 3
July 23—Jimmy Francis, West N. Y., N. J. ..... KO 2
Aug. 18—Billy Vidabeck, West N.Y., N. J. ..... ND 10
Sept. 8—Harold Mays, Newark, N. J. . ND 10
Nov. 13—Lee Anderson, Baltimore .... L 12

TB	KO	WD	WF	D	LD	LF	KOBY	ND	NC
74	29	25	0	1	10	1	1	6	1

(Shot to death in New York City in a brawl Dec. 15, 1925). Buried in Flushing, L. I., N. Y.

BATTLING SIKI

MIKE McTIGUE

(Michael Francis McTigue)

Born, November 26, 1892, County Clare, Ireland. Nationality, Irish. Weight, 175 lbs. Hight, 5 ft. 9 in. Managed by Joe Jacobs and Jimmy Johnston.

Started boxing 1909; early record unavailable.

1914

—Happy Howard ..... LF 5

1915

Knockouts: Happy Davis, 3; Joe Marino, 1, Mike Greel, 3; Rube Howard, 5; K. O. Jaffie, 6; George Novick, 3; Paddy Sullivan, 3; Johnny Baker, 10; Young Al McCoy, 7; Tommy Teague, 6; Fred Kibler, 10; Jack Emmanen, 2; George Leahy, 3; Charles McGreevey, 1. No decisions: Walter McGirr, 10; Mike Farrell, 10; Walter McGirr, 10; Tex Kelly, 10; Joe Stein, 10; Happy Howard, 10.

1916

Knockout: Dan Tucker, 3; Billy Carter, 1; K. O. Jaffie, 6; Bell Tinkle, 10; Sailor J. Kelsey, 10; Harry Applegate, 7: Willie Langford, 4; Bat Monroe, 7; Battling Gans, 10; Bill Brown, 10; Young Al McCoy, 7. Won: K. O. Sweeney, 12; Al Rogers, 12. No decisions: Young Hickey, 10; Augie Ratner, 10; Jack Smith, 10; Tommy Robson, 10; Happy Howard, 10.
Aug. 28—Jim Healy, New York ... KO by 1

1917

Won: Joe Eagan, 12; Hughey Ross, 15. No decisions: Johnny Kid Alberts, 10; Ed Kinley, 10.
Jan. 22—Jim Healy, New York ..... ND 10
Apr. 3—Bob McAllister, N. Y. C. ..... ND 10
June 18—Billy Kramer, Philadelphia .. ND 6
Sept. 29—Augie Ratner, Brooklyn .... ND 10
Oct. 25—K. O. Sweeney, N. Y. C. .... ND 10
Nov. 1—Jeff Smith, Brooklyn ..... ND 10

1918

Mar. 11—Harry Greb, Cleveland ..... ND 10
June 14—Frank Carbone, Red Bank ... ND 8
July 9—Frank Carbone, W. Hoboken ..... KO by 5

1919

Won: Battling Ortega, 12. No decision: Happy Howard, 6.
Oct. 23—Jackie Clark, Allentown .... ND 10
Dec. 13—Harry Greb, Binghamton .... ND 10

1920

Knockouts: Roddy McDonald, 11; Dan Ferguson, 8; Jack London, 2; Young O'Grady, 5; Billy Hurley, 3; Dan Ferguson, 2; Silent Martin, 7. Won: Sailor Petroskey, 4; Joe Eagan, 15; Jimmy O'Hagan, 10; Jack MaCarron, 10; Jackie Clark, 10 and 15.

—Harry Greb, Pittsburgh . . . . . ND 10
—Gene Brosseau, Montreal . . . . KO 5
—Jack Bloomfield, Montreal . . ND 10
Aug. 10—Jeff Smith, Halifax . . . . . L 15
Dec. 10—Jack Bloomfield, Montreal . . ND 10

1921

—Tommy Madden, N. Y. C. . . . KO 1
—Tim Kelly, N. Y. C. . . . . KO 3
—Leo Leonard, Scranton . . . . . ND 10
—New Al McCoy, N. Y. C. . . . . KO 2
July 25—Johnny Klesch, Scranton . . . KO 9
—Jack McKay, N. Y. C. . . . . KO 1
—George Robinson, Montreal . KO 4
Sept. 5—Panama Joe Gans, Jersey City ND 12
Sept. 14—Battling Levinsky, Montreal . ND 10
—Gus Platts, N. Y. C. . . . . W 12
Nov. 2—Buck Crouse, Montreal . . . . . KO 4
—Jack Stone, Montreal . . . . . KO 8
Dec. 1—Jeff Smith, N. Y. C. . . . . W 15
Dec. —Roddy McDonald, Quebec . . KO 10

1922

Jan. 27—Young Fisher, Syracuse . . . . . L 15
Feb. 22—Young Fisher, N. Y. C. . . . . W 15
Mar. 11—Louis Bogash, New York . . . . . D 12
Mar. 16—Tommy Loughran, Scranton . ND 8
Apr. 7—Billy Beckett, Jersey City . . . KO 3
May 15—Tommy Bobson, Long Isl. City W 12
Oct. 23—Johnny Basham, Sheffld., Eng. KO 2
Nov. —Guardsman Penwill, Sheffield KO 1
Dec. 30—Harry Knight, Sheffield . . . . . KO 4

1923

Jan. 17—Jack Reeves, Liverpool . . . . . KO 3
Mar. 17—Battling Siki, Dublin, Ire. . . . . W 20
Won World Light Heavyweight Championship.
June 25—Tommy Loughran, Philadel. . ND 8
Aug. 2—Tommy Loughran, W. N. Y., N. J. . . . . ND 8
Oct. 4—Young Stribling, Columbus, Ga. D 10

1924

Mar. 31—*Young Stribling, Newark . . . ND 12
Oct. 29—Frank Carpenter, Providence . KO 6
Dec. 26—Johnny King, Atlanta . . . . . KO 4
*Newspapers gave Stribling the point verdict. Title not at stake.

1925

Jan. 7—Mickey Walker, Newark, N. J. ND 12
May 30—Paul Berlenbach, N. Y. C. . . . . L 15
(Lost Light-Heavyweight Title)
July 16—Frank Carpenter, Albany . . . KO 7
Aug. 17—Art Weigand, Buffalo . . . . . D 6
Aug. 22—Young Marullo, N. Y. C. . . . . W 12
Dec. 23—Tiger Flowers, N. Y. C. . . . . W 10

1926

Mar. 14—Jack Delaney, N. Y. C. . . KO by 4
May 7—Lou Scozza, N. Y. C. . . . . W 10
July 2—Johnny Risko, N. Y. . . . . W 10
Aug. 1—King Solomon, N . . . . KO 11
Aug. 31—King Solomon, N. Y. C. . . . . KO 11
Sept. 29—Roy Mitchell, Halifax, N. S. . . W 10
Nov. 15—Billy Vidabeck, N. Y. C. . . . . KO 3
Dec. 10—Soldier King, Grand Rapids . . KO 4

1927

Jan. 28—Paul Berlenbach, N. Y. C. . . . KO 4
Mar. 3—Jack Sharkey, N. Y. C. . . KO by 12
May 9—Pat McCarthy, N. Y. C. . . . . W 10
Oct. 7 Tommy Loughran, N. Y. C. . . . L 15
(For vacant Light Heavyweight Title)
Nov. 1—Mickey Walker, Chicago . KO by 1
Nov. 11—Larry Gains, Toronto, Ont. . . . D 10

1928

Feb. 3—Leo Lomski, N. Y. C. . . . . L 10
Mar. 26—Young Marullo, N. Y. C. . . . . L 10
Apr. 23—Armand Emanuel, San Fran. . . D 10
May 8—Jack Willis, Los Angeles . . . . D 10
June 7—Armand Emanuel, N. Y. C. . . . L 10
July 9—Matt Adgie, Philadelphia . . . . LF 4
Sept. 27—Jerry (Tuffy) Griffiths, Chi. KO by 1

1929

May 13—Paul Huffman, N. Y. C. . . . . W 10
May 27—George Hoffman, N. Y. C. KO by 2
Aug. 8—Steve Thompson, Manchester, Va. . . . . KO 3
Sept. 9—Battling Bozo, Hambridge, Birm. . . . . ND 10
Oct. 18—Jack Gagnon, Boston . . . KO by 1
Nov. 13—Emmett Curtis, Grand Rapids KO 5
Nov. 26—Big Jeff Carroll, W. Palm Beach L 10

1930

Feb. 7—Bob Godwin, Daytona Beach . L 10
Mar. 8—Isidoro Gastanaga, Havana KO by 1
Apr. 7—Bob Godwin, Miami . . . . . L 10
June 20—George Neron, Schenectady . . W 10
Sept. 1—Patsy Perroni, Canton, O. . . . . L 10
Sept. 22—Garfield Johnson, Utica, N. Y. . . . . KO by 4

TB	KO	WD	WF	D	LD	LF	KO BY	ND	NC
145	57	24	0	6	10	2	10	36	0

MIKE McTIGUE

PAUL BERLENBACH

(Astoria Assassin)

Born, February 18, 1901, New York, N. Y. Nationality, German-American. Weight, 170 lbs. Height, 5 ft. 10½ in. Managed by Dan Hickey, 1920—Won National A.A.U. Light Heavyweight Wrestling Championship.

Amateur Record: 1922

Won National amateur heavyweight championship of A. A. U. Knockouts scored as amateur: Ben Butler, 3; Charles Maisl, 2; Lou Ferguson, 2; Sam Singleton, 2; Joseph Pepperton, 1; Harry Fay, 1; Tom Calliland, 1; Geo. Rydel, 1; Sid Smith, 1; Matt Dunn, 1; Earl Fitzgibbons, 1; Charley Saint, 1; Tom Kirby, 1. Won: Ben Fehny, 3; Chas. Maisl, 3; Andy Zanboe, 3. Oct. 13, Freddie Krebs, N. Y. C. KO by 2.

Berlenbach became a professional in 1923.

1923

Oct. 4—Jimmy Roberts, N. Y. C. . . . KO 1
Nov. 29—Charles Hoffman, N. Y. C. . . KO 1
Dec. 13—Jerome Baird, N. Y. C. . . . . KO 1

1924

Jan. 2—K. O. Jaffe, N. Y. C. . . . . KO 7
Jan. 10—Bill Ryan, N. Y. C. . . . . KO 1
Jan. 18—Lew Chester, N. Y. C. . . . . KO 2
Jan. 28—Frank Carbone, N. Y. C. . . . KO 6
Feb. 15—Pat Walsh, N. Y. C. . . . . KO 1
Feb. 28—Young Fisher, N. Y. C. . . . . KO 6
Mar. 3—Jimmy Darcy, N. Y. C. . . . . KO 3
Mar. 14—Jack Delaney, N. Y. C. . . KO by 4
Mar. 31—Harry Krohn, Newark, N. J. . KO 4
Apr. 7—Jack Stone, Buffalo, N. Y. . . KO 5
Apr. 29—Harold Abbott, N. Y. C. . . . KO 4
June 16—Chief Halbran, Freeport, L. I. KO 7
July 7—Frank Carpenter, N. Y. C. . . . KO 7
July 24—Augie Ratner, N. Y. C. . . . . D 8
Aug. 15—Joe Kelly, Boston, Mass. . . . KO 4
Aug. 27—Young Stribling, N. Y. C. . . . D 6
Sept. 19—Jack Reddick, N. Y. C. . . . . KO 8
Oct. 1—Johnny Gill, Jersey City, N. J. ND 10
Dec. 5—Tommy Burns, Detroit, Mich. KO 5
Dec. 26—Larry Estridge, N. Y. C. . . . KO 2

1925

Jan. 14—Rocky Smith, Phila. Pa. . . . KO 4
Jan. 30—Tony Marullo, N. Y. C. . . . . W 12
Feb. 9—Frankie Maguire, Phila. Pa. . . KO 5
Mar. 13—Bat. Siki, N. Y. C. . . . . KO 10
May 30—Mike McTigue, N. Y. C. . . . . W 15
Won light heavyweight title.
July 13—Yg. Marullo, Newark . . . . . NC 9
Sept. 11—*Jimmy Slattery, N. Y. C. . . . KO 11
Oct. 12—King Solomon, N. Y. C. . . . KO 9
Dec. 11—*Jack Delaney, N. Y. C. . . . . W 15
*Title bout.

1926

Mar. 19—Johnny Risko, N. Y. C. . . . . L 10
Apr. 5—Ray Neuman, Hartford, Conn. W 10
June 10—*Young Stribling, N. Y. C. . . . W 15
July 16—Jack Delaney, Brooklyn . . . . L 15
Lost light heavyweight title.

Aug. 20—Francis Charles, N. Y. C. . . . . W 10
*Title bout.

1927

Jan. 28—Mike McTigue, N. Y. C. . . KO by 4
June 27—Chas. Rammel, N. Y. C. . . . . KO 1
July 18—Billy Conley, N. Y. C. . . . . W 10
July 20—Bob Lawson, N. Y. C. . . . . KO 7
Oct. 13—Joe Lohman, Atlanta, Ga. . . . . D 10
Nov. 25—Mickey Walker, Chicago, Ill. . . . L 10
Dec. 9—Jack Delaney, Chicago, Ill. KO by 6

1928

Mar. 12—Babe Farmer, N. Y. C. . . . . KO 1
May 22—Larry Estridge, N. Y. C. . . . . KO 7
(Wrestling bouts)

On April 17, 1929 the New York State Athletic Commission granted Berlenbach a wrestler's license.

Apr. 22—Fred Grubmier, N. Y. City . . . . . W 18 min., 27 sec.
May 1—George Zaharias, Brooklyn . . . . . W 22 min., 28 sec.
May 9—Farmer Bailey,
May 11—Pat McKay, Phila. . . . . NC

The referee stopped the contest. Berlenbach retired as a wrestler and tried a comeback as a boxer.

1931

Apr. 1—Eddie Clark, Brooklyn . . . . . KO 3
Apr. 13—Billy Henderson, Brooklyn . . KO 1

1933

Oct. —Carl Knowles, Atlanta . . . . . L 10

TB	KO	WD	WF	D	LD	LF	KOBY	ND	NC
49	30	7	0	3	4	0	3	1	1

Elected to Hall of Fame 1971

JACK DELANEY

(Ovila Chapdelaine)

Born, St. Francis, Can., March 18, 1900. Nationality, French-Canadian. Weight, 175 pounds. Height, 5 ft. 11½ in. Managed by Al Jennings, Pete Reilly and Billy Prince.

1919-1920

Knockouts: Tom Nelson, 2; Jack Green, 6; Tom Spencer, 4; Art Griffin, 7; Bill Gorman, 3; Soldier Franz, 2; Battling Silveria, 9; Ted Marshall, 5; Jack Savage, 2. Won: Jim Hugo, 6; Mohawk Jimmy Coffey, 8. Draw: Steve August, 6; Jack McCarron, 12.

1921

Knockouts: Young Jack Johnson, 3; Bert Colima, 7. Won: Jack McClelland, 12; Jackie Mason (tk.), 2; Happy Howard, 10; Joe Rivers, 12; George Robinson, 12; Steve Choynski, 12; Frank Carbone, 12. Lost: Tommy Robson, 12.

1922

Pat McCarthy, W., 12; Lou Bogash, W., 15; Augie Ratner, KO by 1; George Shade, KO 1; Frank Cavanaugh, KO 3; Young Fisher, KO by 3; Pal Reed, W., 12.

1923

Knockouts: Tommy Madden, 2 rds. Won: Italian Joe Gans, 12; Augie Ratner, 12; Andy Palmer, 12.

Mar. 19—Jimmy O'Gatty, Providence . NC 5
Aug. 31—Jimmy Darcy, New York . . . . . W 10

1924

Jan. 4—Jackie Clark, Norwalk, Conn. KO 2
Feb. 11—Sailor Martin, N. Y. C. . . . . KO 1
Feb. 19—Tommy Loughran, Boston . . . W 10
Mar. 14—Paul Berlenbach, N. Y. C. . . . KO 4
Mar. 17—Jackie Clark, Newark, N. J. . . ND 8
Mar. 31—Leo Leonard, Bridgeport . . . . KO 3
Apr. 10—George Robinson Boston . . . . . W 10
May 5—Bryan Downey, Columbus, O. ND 12
Aug. 27—Frank Moody, Bridgeport . . . KO 5
Oct. 6—Jimmy Slattery, N. Y. C. . . . . L 6
Oct. 27—*Pat McCarthy, Boston . . . . . W 8
Oct. 30—Jim Mulholland, Brooklyn . . KO 8
*Referee disqualified McCarthy for not trying.

1925

Jan. 16—Tiger Flowers, N. Y. C. . . . . KO 2
Jan. 19—Allentown Joe Gans, Wilkes-Barre . . . . . W 10
Feb. 13—Jimmy Slattery, N. Y. C. . . . . L 6
Mar. 4—Tiger Flowers, N.Y.C. . . . . KO 4
Mar. 9—Jamaica Kid, Buffalo . . . . . KO 2
Mar. 20—Soldier King, Grand Rapids . . KO 4
May 31—Young Marullo, N. Y. C. . . . . W 10
July 16—Tommy Loughran, Philadelphia D 10
July 24—Jack Burke, N. Y. C. . . . . KO 9
Dec. 11—†Paul Belenbach, N.Y.C. . . . . L 15
†For light heavyweight title.

1926

Jan. 15—Bob Fitzsimmons, Jr., N. Y. C. W 10
Jan. 25—Tom Roper, Canton, O. . . . . KO 12
Feb. 5—Johnny Risko, N. Y. C. . . . . W 10
Feb. 23—Quintin Rojas, Philadelphia . . KO 4
Mar. 9—Joe Lohman, N. Y. C. . . . . KO 10
Mar. 14—Mike McTigue, N. Y. C. . . . . KO 4
Mar. 22—Maxie Rosenbloom, Phila. . . . . W 10
Apr. 26—King Solomon, Hartford, Ct. . . W 12
May 13—Martin O'Grady, Montreal . . . KO 7
June 3—Tommy Burns, N. Y. C. . . . . KO 2
June 16—Bob Sage, Detroit . . . . . W 10
July 16—*Paul Berlenbach, Brooklyn . . W 15
Dec. 12—Jamaica Kid, Waterbury . . . . KO 3
Dec. 20—Bud Gorman, Jersey City . . . KO 2
*Won world light heavyweight title

1927

Feb. 18—Jimmy Maloney, N. Y. C. . . . . L 10
Aug. 11—Paolino Uzcudun, N. Y. C. . . WF 7
Sept. 14—Johnny Risko, Cleveland, O. . . L 10
Oct. 14—Jack Renault, N. Y. C. . . . . W 10
Dec. 9—Paul Berlenbach, Chicago . . . KO 6

1928

Jan. 16—Sully Montgomery, N. Y. C. . KO 1
Jan. 20—Jack Humbeck, Boston . . . . . KO 6
Feb. 13—Leo Gates, Rochester, N. Y. . KO 2
Mar. 1—Tom Heeney, N. Y. C. . . . . L 15
Apr. 30—Jack Sharkey, N. Y. C. . . KO by 1
Sept. 19—Nando Tassi, Brooklyn . . . . . KO 11

1932

Mar. 10—Phil Johnson, Bridgeport . . . . KO 2
Mar. 29—Cowboy Willis, Stamford . . . KO 3
Apr. 21—Leo Williams, Hartford . . . . . KO 1
Retired and entered into business.

TB	KO	WD	WF	D	LD	LF	KOBY	ND	NC
86	42	27	1	3	7	0	3	2	1

Died November 27, 1948, at Katonah, N. Y.

JACK DELANEY

TOMMY LOUGHRAN

Born, Nov. 29, 1902, Philadelphia, Pa. Nationality, Irish-American. Weight, 170-175 lbs. Height, 5 ft. 11 in. Managed by Joe Smith.

1919

Knockout: Eddie Carter, 2.

1920

Knockouts: Bill Clark, 3; Eddie Moran, 4; Tommy Coyle, 4; Kid Manual, 4; Joe Brock, 2; Jack Smith, 4. No decision: Jim McBride, 6; Jack Williams, 6; Joe Welling, 6; John Dougherty, 6; Ed Dougherty, 6; Bernie McLaughlin, 6; Rube Bennett, 8.

1921

Knockouts: Al Daly, 4; Hugh Blair, 3; Roy Hoist, 1; Vincent Lopez, 5. No decision: Lew Schupp, 8; Kid West, 8; Johnny Kelly, 8; Johnny McLaughlin, 8; Leo Dillon, 6; Charlie O'Neil, 8; Jack Reck, 8; Johnny Alex, 8; Jules Ritchie, 10; Frankie Britton, 6; Frankie Britton, 8; Al Miller, 8; Pat Bradley, 6; Len Rowlands, 6. Won: Al Nelson, 10; Young Remsey, 8; Ted Mitchell, 8.

1922

Jan. 24—Jimmy Darcy, Philadelphia . . ND 8
Feb. 7—Fay Kaiser, Philadelphia . . . ND 8
Feb. 28—Bryan Downey, Philadelphia . ND 8
Mar. 16—Mike McTigue, Scranton, Pa. . ND 8
Mar. 21—Jackie Clark, Philadelphia . . . ND 8
Apr. 6—Frank Carbone, Philadelphia . ND 8
Apr. 28—Jimmy Darcy, Syracuse, N. Y. W 12

May 12—Young Fisher, Syracuse, N. Y. W 12
July 10—Harry Greb, Philadelphia . . . . ND 8
Aug. 24—Gene Tunney, Philadelphia . . ND 8
Sept. 25—George Shade, Philadelphia . . ND 8
Dec. 11—Lou Bogash, Philadelphia . . . ND 8
Newark . . . . . W 30 min.

1923

Jan. 8—Pal Reed, Newark, N. J. . . . . ND 12
Jan. 15—Harry Greb, Pittsburgh, Pa. . . ND 10
Jan. 30—Harry Greb, N. Y. C. . . . . L 15
(American Light-Heavyweight Title)
Mar. 8—Jeff Smith, Scranton, Pa. . . . ND 10
June 18—Jeff Smith, Philadelphia . . . . ND 8
June 25—Mike McTigue, Philadelphia . ND 8
Aug. 2—Mike McTigue, W. N. Y., N. J. ND 8
Aug. 14—Teddy Taylor, Pottsville, Pa. . KO 2
Sept. 14—Jim Delaney, Oklahoma City ND 10
Oct. 11—Harry Greb, Boston . . . . . W 10
Nov. 14—Ted Moore, Boston . . . . . W 10
Dec. 10—Roland Todd, N. Y. C. . . . . W 10
Dec. 26—Harry Greb, Pittsburgh, Pa. . . . L 10

1924

Feb. 12—Johnny Wilson, Boston, Mass. . W 10
Feb. 19—Jack Delaney, Boston, Mass. . . L 10
Apr. 28—Charlie Nashert, Detroit, Mich.
. . . . . ND 10
May 19—Ad Stone, Philadelphia, Pa. . . . D 10
June 2—Jack Smith, Shamoken, Pa. . . KO 2
June 26—Young Stribling, N. Y. C. . . . . L 6
July 11—Joe Lohman, Erie, Pa. . . . . W 10
Oct. 13—Harry Greb, Philadelphia, Pa. . D 10
Nov. 20—George Blake, Williamsport . . KO 2

1925

Jan. 1—Frankie McGuire, Williamsport W 10
Feb. 4—Buck Holley, Oakland, Calif. . . D 6
Feb. 7—Billy Freas, Culver City, Cal. . . W 10
Feb. 18—Jack Reeves, Oakland, Calif. . . W 10
Mar. 28—Young Stribling, San Fran. . . . L, 10
June 11—Martin Burke, Brooklyn . . . . . W 12
July 16—Jack Delaney, Philadelphia . . . D 10
Sept. 11—Tony Marullo, N. Y. C. . . . . W 8
Sept. 23—Jack Burke, Philadelphia, Pa. KO 6
Oct. 5—Benny Ross, Buffalo, N. Y. . . . W 10
Oct. 26—Ad Stone, Philadelphia, Pa. . . . L 10
Dec. 25—King Solomon, Philadelphia . . W 10

1926

Jan. 1—Billy Freas, Grand Rapids . . . ND 10
Jan. 6—Joe Packo, Grand Rapids . . . ND 10
Feb. 8—Ad Stone, Philadelphia . . . . . W 10
Mar. 6—Yale Okun, Philadelphia . . . . . W 10
Apr. 5—Yale Okun, Philadelphia . . . . . W 10
May 28—Jack Ketchell, Ebensburg . . Exh. 6
June 17—Georges Carpentier, Phila. . . . . W 10
July 2—George Manley, Omaha . . . . . ND 10
July 30—Johnny Risko, Boston . . . . . W 10
Sept. 23—Jimmy Delaney, Philadelphia . W 6
Oct. 8—Jimmy Burns, Allentown, Pa. KO 2
Oct. 18—Martin Burke, Chicago . . . . . W 10
Oct. 29—Chuck Wiggins, Providence . . WF 5
Nov. 29—George Manley, Indianapolis . ND 10

1927

Jan. 10—Tony Marullo, Philadelphia . . . W 10
Feb. 15—Johnny Risko, Wilkes-Barre . . W 10
July 20—Tony Marullo, N. Y. C. . . . . W 10
Aug. 8—Benny Ross, Buffalo, N. Y. . . . W 12
Mar. 16—Joe Lohman, Philadelphia . . . . W 10
Apr. 6—Tom Kirby, Philadelphia . . . . W 10
May 3—Young Stribling, Brooklyn . . . W 10
Oct. 7—Mike McTigue, N. Y. C. . . . . W 15
(Won Light Heavyweight title)
Nov. 14—Pat McCarthy, Philadelphia . . . W 10
Dec. 12—*Jimmy Slattery, N. Y. C. . . . . W 15
*Title bout.

1928

Jan. 6—*Leo Lomski, N. Y. C. . . . . W 15
May 18—Joe Sekyra, Louisville . . . . . ND 10
June 1—*Pete Latzo, Brooklyn . . . . . W 15
June 15—Roland Todd, London . . . . . W 15
June 28—Armand Emanuel, N. Y. C. . . . W 10
July 16—*Pete Latzo, Wilkes-Barre . . . . W 10
Oct. 1—Jack Gross, Philadelphia . . . . W 10
Dec. 17—Big Boy Peterson, Chicago . . . W 10
*Title bout.

1929

Feb. 5—Armand Emanuel, Los Angeles W 10
Feb. 29—Joe Lohman, Tulsa, Okla. . . . . W 10
Mar. 8—*Mickey Walker, Chicago . . . . W 10
May 24—Ernie Schaaf, Boston, Mass. . . W 10
July 18—*Jimmy Braddock, New York . W 15
(Vacated title to campaign as heavyweight)
Sept. 36—Jack Sharkey, N.Y.C. . . . . KO by 3
*Title bout.

1930

Feb. 28—Pierre Charles, Miami, Fla. . . . W 10
Mar. 17—Jack Renault, Philadelphia . . . W 10
Apr. 28—Ernie Schaaf, Philadelphia . . . . L 10
June 11—Ernie Schaaf, Philadelphia . . . . . L 10
Oct. 16—Dick Daniels, Minneapolis . . . ND 10
Oct. 23—Dave Maier, Milwaukee, Wis. . . W 10
Nov. 17—King Levinsky, Chicago, Ill. . . W 10

1931

Jan. 26—Jack Gross, Philadelphia . . . . . W 10
Feb. 6—Max Baer, N. Y. C. . . . . W 10
Mar. 13—Ernie Schaaf, N. Y. C. . . . . W 10
Mar. 27—Tuffy Griffiths, Chicago . . . . . W 10
May 15—Vittorio Campolo, N. Y. C. . . . W 10
Sept. 9—Jack Gross, Philadelphia . . . . . W 10
Sept. 22—Joe Sekyra, N. Y. C. . . . . W 10
Oct. 19—Johnny Risko, Philadelphia . . . W 10
Nov. 13—Paolino Uzcudun, N. Y. C. . . . W 10
Dec. 18—King Levinsky, N. Y. C. . . . . L 10

1932

Jan. 15—Steve Hamas, N. Y. C. . . . KO by 2
May 11—Steve Hamas, Philadelphia . . . . L 10
June 29—Steve Hamas, Philadelphia . . . . W 10
Oct. 17—Stanley Poreda, Philadelphia . . L 10

1933

Jan. 10—King Levinsky, Philadelphia . . W 10
Feb. 6—Walter Cobb, Philadelphia . . . . W 10
Apr. 21—Isador Gastanaga, Chicago . . . . W 10
June 21—Steve Hamas, N. Y. C. . . . . W 10
July 26—Johnny Risko, Chicago, Ill. . . . L 10
Sept. 27—Jack Sharkey, Philadelphia . . . W 15
Nov. 22—Ray Impellettiere, N. Y. C. . . . W 10

1934

Mar. 1—Primo Carnera, Miami . . . . . L 15
(World Heavyweight title)
May 4—Walter Neusel, N. Y. C. . . . . L 10
July 31—Johnny Risko, Freeport . . . . . L 10
Oct. 5—Jose Caratoli, Buenos Aires . . . L 12
Oct. 20—Arturo Godoy, Buenos Aires . . D 12

1935

Jan. 5—Arturo Godoy, Buenos Aires . . W 12
Feb. 2—Jose Caratoli, Buenos Aires . . . D 10
Mar. 16—Arturo Godoy, Sanitago, Chile L 12
Apr. 14—Vincent Parrille, Lima, Peru . KO 9
May 20—Al Ettore, Philadelphia, Pa. . . . W 10
June 20—Ray Impellettiere, Philadelphia W 10
July 29—Eddie Simms, Toronto, Can. . . W 10
Aug. 22—Al Delaney, Buffalo, N. Y. . . . D 10
Nov. 13—Maurice Strickland, London . . W 10
Dec. 9—Andre Lenglet, Paris, France . . W 10

1936

Jan. 15—Tommy Farr, London . . . . . L 10
Feb. 10—Ben Foord, Leicester, Eng. . . . L 12
Mar. 14—Jack London, Bristol . . . . . W 10
July 30—Al McCoy, Montreal . . . . . D 12
July 6—Al McCoy, Montreal . . . . . L 10
Sept. 16—Ray Impellettiere, Oakland . . . W 10
Oct. 9—Tony Rossalia, Reno . . . . . KO 3
Nov. 13—Butch Rogers, San Diego . . . . . W 10
Dec. 3—Tom Beaupre, Dallas . . . . . W 10
Dec. 9—Sonny Walker, S. F. . . . . L 10

1937

Jan. 18—Sonny Walker, Philadelphia . . . W 10

1942

Enlisted in U. S. Marines.

TB	KO	WD	WF	D	LD	LF	KOBY	ND	NC
172	18	77	1	8	21	0	2	45	0

Elected to Boxing Hall of Fame 1956.

JIMMY SLATTERY

Born, August 25, 1904, Buffalo, N. Y. Nationality, Irish-American. Weight, 165 lbs. Height, 5 ft. 11 in. Managed by Red Carr.

1921

Knockout: Joe Burns, 1. Won: Joe Carey, 4.

1922

Knockouts: Tommy Savage, 3; Joe Dietz, 2; Mike Peters, 4; Jimmy Morrison, 4; K. O. Kelly, 3; L. Linckner, 2; Sammy Weobert, 3. Won: Joe Morey, 4; Tommy Sayers, 4; Tommy Sayers, 4; Lee Bailey, 4; Joey Joynt, 5; Joey Joynt, 4; Buddy Merritt, 4; Joe Cauvel, 6; Jack Pry, 6; Sailor Hoffman, 6.

1923

Knockouts: Jimmy Bovo, 5; K. O. Loughlin, 1; Wally Hinckel, 3; Johnny Vascher, 2; Jim Lewis, 3. Won: Benny Rose, 6; Mixer Mitchell, 6; Tiger Smith, 6; Ray Graham, 6; Jack Pry, 6; Al Cross, 6; Tony Sarocco, 6; Soldier Bartfield, 6; Jimmy Sullivan, 6; Johnny Griffiths, 6; Jack Perry, 6; Jack McFarland, 8; Johnny Klesch, 6; Nick Vepelti, 6.

1924

Jan. 1—Joe Eagen, Buffalo . . . . . L 6
Jan. 18—Al Cross, Syracuse . . . . . KO 3
Feb. 25—Young Stribling, Buffalo . . . . . W 6
Mar. 21—Nick Vepelti, Syracuse . . . . . KO 2
Mar. 31—Fay Kaiser, Buffalo . . . . . KO 3
Apr. 14—Pat Walsh, Buffalo . . . . . KO 2

Apr. 28—Harry Krohn, Buffalo ..... W 6
May 26—Jack Clark, Buffalo ..... W 6
May 29—Young Fisher, Syracuse ..... W 6
June 11—Kid Numbers, Scranton ..... KO 2
June 19—Jack Lynch, N. Y. C. ..... W 6
Sept. 22—Jack Lynch, Buffalo ..... W 6
Oct. 6—Jack Delaney, N. Y. C. ..... W 6
Oct. 27—Norman Genet, Buffalo ..... W 6
Nov. 24—Jack Clark, Rochester ..... W 6
Dec. 1—Vic McLaughlin, Buffalo ..... W 6
Dec. 17—Jack Schoendorf, Buffalo ... KO 2

1925

Jan. 1—Joe Eagan, Buffalo ..... KO 1
Jan. 21—Joe Lohman, Buffalo ..... W 6
Feb. 2—Frankie Schoell, Buffalo .... KO 3
Feb. 13—Jack Delaney, N. Y. C. ..... W 6
Mar. 2—Mike Burke, Wilkes-Barre .... KO 2
Mar. 30—Augie Ratner, Boston ..... KO 2
Apr. 13—Jack Vascher, Ithaca ..... KO 5
Apr. 30—Billy McGowan, Buffalo .... KO 2
May 4—Jack McDonald, Buffalo .... KO 3
May 30—Jack Burke, N. Y. C. ..... KO 2
June 9—Johnny Gill, Boston ..... W 10
July 2—Dave Shade, N. Y. C. ..... KO by 3
Aug. 22—Maxie Rosenbloom, Brooklyn . W 6
Sept. 4—Frank Carpenter, Buffalo ... KO 4
Sept. 11—Paul Berlenbach, N. Y. C. KO by 11
(For Light Heavyweight title)
Dec. 11—Patsy Motto, Syracuse ..... KO 3
Dec. 21—Boy McCormick, Buffalo .... W 10
Dec. 23—Joe Burke, Warren, Pa. ..... KO 3
Sept. 4—Harry Greb, Buffalo ..... L 6

1926

Jan. 1—Maxie Rosenbloom, Buffalo .. W 10
Jan. 13—Tommy Burn, Grand Rapids . ND 10
Jan. 16—Roland Todd, Boston ..... W 10
Feb. 1—Tommy Robson, Rochester .. W 10
Mar. 25—Young Stribling, N. Y. C. .... L 10
July 1—Jack Clark, W. N. York., N. J. ND 10
July 7—Bob Sage, N. Y. C. ..... W 10
July 30—Billy Britton, Albany ..... KO 1
Sept. 27—Jack Schoendorf, Jamestown KO 7
Oct. 4—Tommy Burns, Buffalo ..... W 8
Oct. 25—Martin O'Grady, Buffalo .... KO 2
Dec. 13—Mike Wallace, Buffalo ..... W 10

1927

Feb. 21—Ray Fay, Buffalo ..... W 6
Mar. 7—George Gemas, Buffalo ..... KO 3
Mar. 28—Johnny Risko, Buffalo ..... WF 5
Apr. 18—Lew Chester, Buffalo ..... W 10
Aug. 30—Maxie Rosenbloom, Hartford . W 10
(Won N. B. A. Light Heavyweight title)
Nov. 2—Murray Gitlitz, Buffalo ..... KO 6
Nov. 23—Pat McCarthy, Hartford ..... W 6
Dec. 2—Joe Lohman, Akron ..... W 10
Dec. 12—Tommy Loughran, N. Y. C. .. L 15
(Lost NBA Light-Heavyweight Title)

1928

Mar. 19—Frank Muskie, Buffalo ..... KO 3
Apr. 23—Billy Vidabeck, Buffalo ..... W 10
Apr. 30—Tony Marullo, Newark ..... W 10
May 9—Stanley Smith, Bradford, Pa.. KO 2
June 18—Tony Marullo, Buffalo ..... W 10
Oct. 8—Jack Lynch, Dayton, Ky. ..... KO 2
Oct. 29—Otis Gardner, Buffalo ..... KO 2
Nov. 5—Vic McLaughlin, Indianapolis KO 5
Dec. 10—Jimmy Mahoney, Buffalo .... W 10
Dec. 21—Jack Prybelic, Buffalo ..... D 6

1929

Jan. 21—Jimmy Mahoney, N. Y. C. .... KO 3
Mar. 4—Len Darcy, Buffalo ..... W 6
Mar. 11—James J. Braddock, N. Y. C. KO by 9
July 2—Len Darcy, Steubenville, O. .. W 6
Sept. 30—Len Darcy, Buffalo ..... W 6
Oct. 14—Maxie Rosenbloom, Phila. .... L 10
Nov. 11—Johnny Haystack, Buffalo ... KO 1
Nov. 25—Maxie Rosenbloom, Buffalo .. W 10

1930

Feb. 10—Lou Scozza, Buffalo ..... W 15
(Won N. Y. Commission Light Heavyweight title)
May 27—Pete Latzo, Boston ..... NC 7
June 25—Maxie Rosenbloom, Buffalo .. L 15
(Lost N. Y. Light Heavyweight title)
Aug. 22—Pedro Lopez, Schenectady .. KO 2
Oct. 1—Len Darcy, Syracuse ..... NC 8
Nov. 6—King Levinsky, Chicago ..... L 10

1931

Jan. 14—King Levinsky, Chicago ..... W 10
Apr. 20—Tom Heeney, Buffalo ..... W 6
Aug. 5—Maxie Rosenbloom, Brooklyn . L 15
(For N. Y. Light-Heavyweight Title)
Oct. 30—King Levinsky, Detroit ..... L 10

1932

Aug. 22—Charley Belanger, Buffalo KO by 2

1934

May 21—Walter Kugel, Buffalo ..... KO 4
June 1—Gus Flugel, Buffalo ..... KO 2
June 19—Eddie Kaminski, Buffalo .W Disq. 5

1935

Aug. 28—Jack Gibbons, Minot, N.D. KO by 4

TB	KO	WD	WF	D	LD	LF	KOBY	ND	NC
128	45	62	2	1	9	0	5	2	2

Died, August 30, 1960, Buffalo, N. Y.

MAXIE ROSENBLOOM

(Slapsie Maxie)

Born, September 6, 1904, New York, N. Y. Nationality, Jewish-American. Weight, 165-170 lbs. Height, 5 ft. 11 in. Managed by Frank Bachman.

1923

Knockout: Jack Rivers, 3 Won: Joe Scogny, 6; Kid Frankie, 6; Nick Scanlon, 6 and 6.

1924

Knockouts: Joe Magnante, 4; Frank Sweeney, 6. Won: Jimmy Roberts, 4; Jack Stone, 6; Patsy Lodice, 6; Jack Lynch, 6; Jack Ford, 6; Jimmy Roberts, 6; Jimmy Amato, 6; Jack Fogarty, 6; Jimmy Amato, 6 and 6; Larry Mercedes, 6. No decisions: Bruno Frattini, 12; Joe McCarthy, 10 and 12; Lew Ferry, 10; Alex Kid Gibbons, 12; Tommy West, 8; Rocky Smith, 10. Draw: Joe Silvani, 4.
Dec. 16—Frankie Maxted, N. Y. C. .... W 6

1925

Jan. 1—Tommy West, Trenton, N. J. . ND 10
Jan. 19—Joe McCartney, Newark, N. J. KO 4
Jan. 27—Joe Silvani, N. Y. C. ..... W 6
Feb. 13—Yale Okun, N. Y. C. ..... D 6
Feb. 18—Carl Johnson, N. Y. C. ..... W 6
Mar. 3—Hambone Kelly, N. Y. C. .... W 6
Mar. 11—Carl Johnson, N. Y. C. ..... W 6
July 3—Jack De Mave, Long Branch . ND 10
July 16—Harry Greb, Cleveland ..... ND 10
Aug. 14—George Courtney, Brooklyn .. W 6
Aug. 22—Jimmy Slattery, Brooklyn .... L 6
Oct. 12—Tommy West, Trenton ..... ND 10
Nov. 2—Joe Silvani, N. Y. C. ..... KO 9
Nov. 11—Allentown Joe Gans, Syracuse ..... WF 6
Nov. 23—Boy McCormick, N. Y. C. ... KO 8

1926

Jan. 1—Jimmy Slattery, Buffalo ..... L 10
Jan. 11—Art Weigand, Buffalo ..... L 6
Jan. 18—Rocky Smith, Philadelphia ... W 10
Jan. 25—Frankie Schoell, Buffalo ..... D 10
Feb. 2—Frank Moody, N. Y. C. ..... W 12
Feb. 22—Rock Smith, Trenton ..... ND 10
Mar. 12—Willie Walker, Staten Island ... W 10
Mar. 22—Jack Delaney, Philadelphia .... L 10
Apr. 19—Frankie Schoell, Buffalo ..... W 10
Apr. 30—Tommy West, Camden ..... ND 10
June 5—Dave Shade, L. I. City ..... W 10
June 29—Dave Shade, L. I. City ..... W 12
July 15—Lou Scozza, Buffalo ..... W 10
July 23—Jamaica Kid, Atlantic City .. ND 8
Aug. 6—Jamaica Kid, Long Branch .. KO 6
Aug. 19—Chuck Burns, N. Y. C. ..... W 10
Aug. 27—Johnny Wilson, Brooklyn .... W 12
Sept. 14—Jimmy Francis, L. I. City .... W 10
Sept. 20—Frankie Schoell, Buffalo ..... L 12
Oct. 4—Johnny Wilson, Pittsburgh ... W 10
Oct. 15—Tiger Flowers, Boston ..... WF 9
Dec. 12—Phil K. O. Kaplan, N. Y. C. ... W 10

1927

Jan. 26—Benny Ross, Buffalo ..... W 10
Feb. 1—Jimmy Delaney, Cincinnati .. ND 10
Mar. 17—Young Stribling, Boston, Mass. L 10
Apr. 2—Willie Walker, N. Y. C. ..... W 12
Apr. 11—Frankie Schoell, Buffalo ..... W 15
June 21—Leo Lomski, Long Island City . L 12
July 3—Tiger Flowers, Chicago ..... D 10
July 26—Tony Marullo, N. Y. C. ..... W 10
Aug. 4—Bob Sage, Detroit ..... W 10
Aug. 20—Lou Scozza, Buffalo ..... W 10
Aug. 30—*Jimmy Slattery, Hartford ... L 10
Oct. 17—Homer Robertson, Pittsburgh . W 10
Nov. 9—Tiger Flowers, Detroit ..... D 10
Nov. 15—Jock Malone, St. Paul ..... ND 10
Nov. 21—Pete Latzo, Philadelphia ..... W 10
Dec. 12—Joe Anderson, Cincinnati ... ND 10
*Advertised for light heavy title.

1928

Jan. 2—Frankie Schoell, Cincinnati ... W 10
Jan. 9—Godfrey Johnson, Pittsburgh . W 10
Jan. 20—Dick Evans, Rochester ..... W 10

Feb. 3—Phil Kaplan, N. Y. C. . . . . W 8
Feb. 6—Pete Latzo, Wilkes-Barre . . . . . L 10
Feb. 17—Jack McVey, N. Y. C. . . . . W 8
Feb. 23—Willie Walker, Brooklyn . . . . . W 4
Mar. 5—Bobby Brown, Pittsburgh . . . . W 10
Mar. 20—Frankie Schoell, Wilkes-Barre . D 10
June 4—Tommy Milligan, London KO by 9
June 15—Roland Todd, London . . . . . W 15
July 27—Lou Scozza, Denver . . . . . L 10
July 31—Ted Kid Lewis, Long Isl. City WF 6
Aug. 3—Harry Martone, Long Branch . W 8
Aug. 24—Leo Lomski, Long Branch . . . . D 10
Sept. 10—Homer Robertson, Springfield Mass. . . . . W 10
Oct. 11—Tiger Payne, N. Y. C. . . . . W 10
Oct. 22—Garfield Johnson, Pittsburgh . . W 10
Nov. 22—Cuban Bobby Brown, Jer. City W 10
Nov. 27—Tiger Thomas, Williamsport . . W 10
Dec. 20—Osk Till, Buffalo . . . . . W 10

1929

Jan. 28—Jack McVey, Rochester . . . . . W 10
Feb. 19—Greek Johnson, Wilkes-Barre . . W 10
Mar. 4—Greek Johnson, Buffalo . . . . . W 6
Mar. 11—Osk Till, N. Y. C. . . . . W 10
Mar. 18—Leo Lomski, Philadelphia . . . . W 10
Mar. 22—Bobby Brown, Syracuse . . . . . W 10
Apr. 3—Joe Anderson, Cincinnati . . . . W 10
Apr. 26—C. Belanger, Chicago . . . . . W 10
May 23—J. Anderson, Cincinnati . . . . . W 10
July 4—J. Anderson, Portland . . . . . W 10
July 12—W. Feldman, Aberdeen . . . . . W 6
July 19—Fred Lenhart, Allentown . . . . L 10
July 30—H. Dillon, Portland . . . . . W 10
Aug. 16—L. Williams, Rockaway . . . . . KO 9
Aug. 24—Tiger Payne, Coney Island . . . WF 8
Aug. 28—H. Martone, Bayonne . . . . . W 10
Aug. 29—B. Brown, Franklin . . . . . W 10
Sept. 9—K. O. Brown, Pittsburgh . . . . . W 10
Sept. 29—Tiger Payne, N. Y. C. . . . . W 10
Oct. 14—J. Slattery, Philadelphia . . . . W 10
Oct. 21—Joe Sekyra, N. Y. C. . . . . W 10
Nov. 15—J. Braddock, N. Y. C. . . . . W 10
Nov. 25—J. Slattery, Buffalo . . . . . L 10
Nov. 30—L. Williams, N. Y. C. . . . . W 10
Dec. 9—Yale Okun, N. Y. C. . . . . W 12

1930

Jan. 3—Leo Lomski, N. Y. C. . . . . W 10
Feb. 14—Ace Hudkins, N. Y. C. . . . . W 10
Mar. 10—Larry Johnson, N. Y. C. . . . . WF 6
Apr. 7—Harry Fuller, Buffalo . . . . . W 10
Apr. 30—Larry Johnson, N. Y. C. . . . . W 10
June 3—George Hoffman, N. Y. C. . . . . W 10
June 25—Jimmy Slattery, Buffalo . . . . . W 15
(Won New York Light Heavyweight title)
Aug. 4—Willard Dix, Oakland, Calif. . . W 10
Aug. 21—Leo Lomski, Aberdeen . . . . . D 8
Sept. 29—Battling Bozo, Birmingham . . . D 10
Oct. 22—*Abie Bain, N. Y. C. . . . . KO 11
Nov. 24—Patsy Perroni, Canton, O. . . . . W 10
Dec. 2—Paul Swiderski, St. Louis . . . . NC 7
*Title bout.

1931

Jan. 27—Gene McCue, Stamford, Conn. KO 3
Feb. 9—Battling Bozo, Birmingham . . ND 10
Feb. 20—Tony Cancella, Tampa . . . . . W 10
Mar. 5—Marty Gallagher, Miami . . . . . W 8
Mar. 19—Joe Banovic, Scranton . . . . . W 10
Apr. 6—Billy Jones, Pittsburgh . . . . . L 10
Apr. 30—George Manley, Denver . . . . . L 10
May 6—Leo Lomski, Portland, Ore. . . . W 10
May 15—Don Petrin, Hollywood . . . . . W 10
June 2—Fred Lenhart, Coeur D'Alene, Idaho . . . . . W 10
June 15—Charley Belanger, Toronto . . . W 10
June 29—Billy Jones, Philadelphia . . . . . W 10
July 9—Joe Banovic, Scranton . . . . . W 10
July 22—George Manley, Denver . . . . . L 10
Aug. 5—*Jimmy Slattery, Brooklyn . . . W 15
Sept. 14—Owen Phelps, Des Moines . . . . W 10
Sept. 22—Battling Bozo, Atlanta, Ga. . . . D 10
Oct. 20—Dick Daniels, Minneapolis . . . KO 7
Oct. 27—Russ Rowsey, Charleston, S. C. W 10
Nov. 2—Battling Bozo, Kansas City . . . W 12
Nov. 10—James Braddock, Minneapolis NC 2
Dec. 17—Cyclone Smith, Savannah, Ga. W 10
*Title bout.

1932

Jan. 1—Dave Maier, Milwaukee . . . . . L 10
Jan. 15—Frankie Wine, Coral Gables . . . W 10
Jan. 26—Gordon Fortenberry, W. Palm Beach . . . . . W 10
Feb. 17—Bob Godwin, Daytona . . . . . D 10
Mar. 18—Joe Knight, Daytona . . . . . L 10
Mar. 21—Willie Oster, Miami . . . . . W 12
Apr. 15—Stanley Wellise, Grand Rapids . W 10
Apr. 21—Lou Scozza, Flint, Mich. . . . . W 10
May 11—Harry Fuller, Niagara Falls . . . W 10
May 16—Harry Ebbets, Springfield . . . . W 10
May 23—Reds Barry Laurel, Md. . . . . W 10
June 8—Larry Johnson, Pittsburgh . . . . W 10
June 14—Tony Shucco, W. Springfield . . . L 10
June 20—Sam Weiss, Allentown, Pa. . . . . W 10
June 30—Martin Levandowski, Grand Rapids . . . . . W 10
July 14—*Lou Scozza, Buffalo . . . . . W 15
(Rosenbloom gained international recognition as world champion)
Aug. 2—Joe Barlow, Boston . . . . . W 10
Aug. 22—Bob Godwin, Laurel, Md. . . . . W 10
Aug. 30—Bob Godwin, Charlotte, N. C. . D 10
Sept. 19—Jimmie Herman, Hazelton . . . . W 10
Sept. 29—Lou Scozza, Montreal . . . . . W 10
Oct. 12—Jack Redman, Brooklyn . . . . . W 10
Oct. 17—Jack Fox, Dayton, O. . . . . W 10
Nov. 16—John Henry Lewis, San Fran. . . W 10
Nov. 23—Tony Poloni, Sacramento . . . . W 10
Dec. 1—Jack Silva, Stockton . . . . . W 10
Dec. 6—Tony Poloni, San Jose . . . . . W 10
Dec. 16—Leroy Haynes, San Fran. . . . . W 10
Dec. 20—Jack Silva, Albuquerque . . . . . W 10
Dec. 29—Billy Jones, Chicago . . . . . W 10
*Title bout.

1933

Jan. 20—Chuck Burns, Winston-Salem . W 10
Jan. 24—Al Stillman, St. Louis . . . . . W 10
Feb. 22—*Al Stillman, St. Louis . . . . . W 10
Mar. 10—*Ad Heuser, N. Y. C. . . . . W 15
Mar. 24—*Bob Godwin, N. Y. C. . . . . KO 4
Apr. 3—Lou Scozza, Buffalo . . . . . L 10
Apr. 19—M. Levandowski, St. Louis . . . W 10
Apr. 25—Al Stillman, Springfield, Ill. . . W 10
Apr. 28—Harold Murphy, Spring'd., Mo. W 10
May 5—Chas. Belanger, Jeffers'v., Ind. W 10
May 26—Frankie Ryan, Charleston . . . . W 10
June 2—Buddy McArthur, Clarksburg . W 10
June 20—Popper Stopper, Leiperville, Pa. W 10
July 12—J. H. Lewis, Frsico, Cal. . . . . L 10
July 20—Fred Lenhart, Tacoma, Wash. . D 10
July 31—J. H. Lewis, Frisco, Cal. . . . . L 10
Aug. 8—K. O. Christner, Los Angeles . KO 6
Aug. 15—Dynamite Jackson, Los Angeles W 10
Aug. 31—Leroy Haynes, Los Angeles . . . W 10
Sept. 12—Joe Rice, Fort Worth . . . . . W 10
Sept. 19—Chuck Burns, San Antonio . . . W 10
Sept. 22—Young Stribling, Houston, Tex. L 10
Sept. 28—Rosey Rosales, El Paso, Tex. . . W 10
Oct. 16—Clyde Chastain, Chattanooga . D 10
Nov. 3—*Mickey Walker, N. Y. C. . . . . W 15
Nov. 28—Clyde Chastain, Houston, Tex. D 10
Dec. 4—Nelson Dunn, Fort Worth . . . . W 10
Dec. 19—Charlie Massera, Brooklyn . . . . L 10
Dec. 21—Bob Godwin, W. Palm Beach . . D 10
*Title bout.

1934

Jan. 10—Bob Godwin, Palm Beach . . . . L 12
Feb. 5—*Joe Knight, Miami . . . . . D 15
Mar. 12—G. Fortenberry, Orlando . . . . . W 10
Mar. 15—Cyclone Smith, Macon . . . . . W 10
Mar. 22—Leroy Brown, Charleston . . . . W 10
Apr. 9—Johnny Miler, New Orleans . . . W 10
Apr. 16—Clyde Chastain, Okla. City . . . L 10
Apr. 23—Al Gainer, New Haven . . . . . D 10
May 8—Mickey Walker, Los Angeles . . L 10
June 1—Dutch Weiner, San Diego . . . . W 10
June 8—Young Langford, Phoenix . . . . W 10
June 12—Maxie Maxwell, Tucson . . . . . KO 4
June 15—Leo Kelly, Bakersfield . . . . . W 10
June 26—Lee Ramage, Los Angeles . . . . D 10
July 10—Lee Ramage, Los Angeles . . . . L 10
July 31—Lee Ramage, Los Angeles . . . . L 10
Aug. 8—Pete Georgi, Oakland . . . . . W 10
Oct. 8—Leo Kelly, San Francisco . . . . W 10
Oct. 22—Johnny Miller, Des Moines . . ND 10
Nov. 16—Bob Olin, N. Y. C. . . . . L 15
(Lost Light Heavyweight title)
Dec. 3—Al Gainer, New Haven . . . . . W 12
Dec. 21—Tony Shucco, Boston . . . . . W 10
*Title bout.

1935

Jan. 7—Al Stillman, St. Joseph . . . . . W 10
Jan. 14—Johnny Nelson, Syracuse . . . . W 10
Jan. 29—Frank Rowsey, Hollywood . . . W 10
Feb. 5—Johnny Miler, Los Angeles . . . W 10
Feb. 15—Bob Godwin, Hollywood . . . . W 10
Feb. 22—Rosey Rosales, Phoenix . . . . KO 2
Mar. 3—Homer Brandeis, Oakland . . . . W 10
Mar. 15—Frank Rowsey, Hollywood . . . W 10
Apr. 19—Charlie Massera, Hollywood . . W 10
May 2—Homer Brandeis, Oakland . . . . W 10
May 14—Oscar Rankins, Los Angeles . . W 10
May 22—Harold Murphy, Wilmington . . W 6
June 7—Ford Smith, Hollywood . . . . . W 10

June 18—Abe Feldman, Los Angeles . . . W 10
July 17—John Henry Lewis, Oakland . . W 10
July 19—Hank Hankinson, Hollywood . L 10
Aug. 12—Hank Hankinson, Oakland . . . L 10
Aug. 16—Harold Murphy, Reno . . . . . W 8
Aug. 21—Georgie Simpson, San Fran. . . W 10
Sept. 6—Tiger Jack Fox, Spokane . . . . . D 10
Oct. 11—Tiger Jack Fox, Spokane . . . . . L 10
Nov. 1—Frank Rowsey, Hollywood . . . W 10
Nov. 15—Cannonball Green, Ventura . . . D 6
Nov. 29—John Henry Lewis, San Fran. . W 10

1936

Jan. 15—Johnny Sykes, Las Vegas . . . . W 10
Jan. 28—Charley Coates, Los Angeles . . W 10
Feb. 7—Tuffy Dial, Phoenix . . . . . W 10
Feb. 22—Johnny Sykes, Tonopah . . . . . W 10
June 20—George Simpson, Sydney . . . KO 3
July 21—Leo Kelly, Sydney . . . . . W 15
Aug. 14—Leo Kelly, Melbourne . . . . . D 15

1937

Jan. 5—King Levinsky, Los Angeles . . W 10
Feb. 9—Jack Kranz, Modesto . . . . . W 8
Mar. 11—Tom Beaupre, Dallas . . . . . W 10
Mar. 29—Roscoe Toles, Detroit . . . . . W 10
Apr. 27—Alberto Lovell, Los Angeles . . L 10
June 8—Lee Ramage, Los Angeles . . . . W 10
July 20—Johnny Erjavac, Hollywood . . W 10
Sept. 17—Jimmy Adamick, Detroit . . . . W 10
Sept. 29—Nash Garrison, Oakland . . . . . W 10
Oct. 12—Bob Nestell, Los Angeles . . . . W 10
Nov. 19—Jimmy Adamick, Detroit KO by 2
Dec. 7—Big Boy Bray, Los Angeles . . . W 10

1938

May 20—O'Dell Pollee, San Diego . . . . KO 5
June 3—Lou Nova, Hollywood . . . . . W 10
Aug. 5—Bob Pastor, Hollywood . . . . . D 10

1939

June 26—Al Ettore, Hollywood . . . . . KO 3

Elected to Hall of Fame in 1972

TB	KO	WD	WF	D	LD	LF	KOBY	ND	NC
289	18	187	5	23	33	0	2	19	2

BOB OLIN

Born, July 4, 1908, New York City. Weight, 175 lbs. Height, 6 ft. Managed by Harold Scadron.

1929

Frank Morris, d, 6; Jimmy Roberts, W, 6; Larry Hogan, KO, 1; Jim Griffin, KO, 1; Jack Finklea, KO, 1; Herman Riegals, KO, 4; Joe Johnson, KO, 1; Eric Holmberg, KO, 5; Jim Morris, KO, 3; Dave King, W, 8; Felix Milano, KO, 1; Bruno Sala, W, 8; Amendeo Grillo, KO, 3; George La Rocco, W, 10; Joe Banovic, L, 10; Olaf Huset, KO, 1; Willie Lancaster, KO, 1; Jack Marsling, KO, 1; Al Braddock, KO, 2.

1930

One Punch Williams, W, 10; Italian Jack Herman, W, 6; George La Rocco, W, 6; Ray Wallace, W (foul) 2; Ralph Ficucello, W, 8; Joe Sekyra, L, 10; Pat Wash, KO, 3; Bremen Eddie, W, 6; Willard Dix, W, 10; Joe Banovic, D, 10.

1931

Feb. 24—Tony Ferrante, N. Y. C. . . . . W 10
Mar. 30—Joe Banovic, N. Y. C. . . . . L 10
June 6—Tony Ferrante, N. Y. C. . . . KO 5
June 22—Willard Dix, N. Y. C. . . . . KO 1
July 27—Al Gainer, New Haven, Conn. . W 10
Aug. 14—Willie Bush, New Haven, Ct. . . L 10
Sept. 1—Al Gainer, New Haven, Conn. . L 10
Nov. 23—Don Petrin, N. Y. C. . . . . KO 6
Dec. 18—Tait Littman, Chicago, Ill. . . . KO 4
Dec. 30—Clyde Chastain, Chicago . . . . . W 10

1932

Jan. 15—Baxter Calmes, Chicago, Ill. . . L 10
Feb. 15—Art Huttick, Chicago, Ill. . . . . L 10
June 1—Dick Fullam, N. Y. C. . . . . W 8
July 20—Muggs Kerr, N. Y. C. . . . . W 8
Sept. 1—Al Gainer, New Haven . . . . . L 10
Nov. 18—Tommy Welsh, N. Y. C. . . . . W 6
Dec. 29—Martin Levandowski, Chicago . . . . . KO by 6

1933

Jan. 20—Paul Marque, N. Y. C. . . . . W 6
Mar. 10—Chas. Massera, N. Y. C. . . . . L 6
June 19—Tony Shucco, Albany, N. Y. . . L 10
July 5—Chas. Massera, Brooklyn . . . . . D 10
July 26—Sam Portney, Brooklyn . . . . . W 10
Aug. 17—Al Gainer, N. Y. C. . . . . D 6
Oct. 9—Unknown Winston, N. Y. C. . . W 6
Nov. 17—Chas. Massera, N. Y. C. . . . . W 8
Dec. 22—Al Gainer, New Haven . . . . . W 10

1934

Jan. 19—Lou Brouillard, N. Y. C. . . . . L 10
Apr. 5—Lou Brouillard, New Haven . . . L 10
May 25—Bob Godwin, Hollywood . . . KO 1
June 22—Bob Godwin, Hollywood . . . . W 10
July 20—Abe Feldman, Hollywood . . . . D 10
Nov. 16—Maxie Rosenbloom, N. Y. C. . . W 15
(Win Light Heavyweight Championship)

1935

Jan. 11—Fanis Tzanetopoulos, Boston . W 10
Feb. 26—Dutch Weimer, Detroit . . . . . L 10
Mar. 25—Mickey Dugan, Cleveland . . . . W 8
Apr. 12—John Henry Lewis, San Fran. . L 10
Sept. 20—Henry Firpo, Arbury Park . . . KO 3
Oct. 31—John Henry Lewis, St. Louis . . L 15
(Lost Light Heavyweight title)
Dec. 10—Al McCoy, Montreal . . . . . L 10

1936

Apr. 2—Tommy Farr, London . . . . . L 10
Aug. 4—Jimmy DeSola, Brooklyn . . . . W 8
Aug. 17—Red Bruce, Pittsburgh . . . . . L 10
Nov. 2—Buck Everett, Wash. . . . . KO 4

1937

Jan. 15—Tiger Jack Fox, Spokane . KO by 2
Mar. 10—Gunnar Barlund, N. Y. C. . . . . W 10
May 4—Leonard Bostick, St. Louis . . KO 1
June 3—John Henry Lewis, St. Louis (For Light-Heavy Title) KO by 8
Sept. 13—Patsy Perroni, Toledo . . . . . KO 4
Sept. 28—Leroy Haynes, Phila. . . . . KO by 6
Nov. 17—Johnny Risko, Cleveland . . . . . L 10

1938

Jan. 8—Tiger Hairston, N. Y. C. . . . . KO 2
Jan. 24—Steve Dudas, Philadelphia . . . . L 10
Sept. 1—Buddy Knox, Montreal, Can. . L 10
Nov. 9—Al McCoy, Montreal, Can. . . . . L 10

1939

Feb. 2—Gus Lesnevich, Sydney, Aust. . L 12
Feb. 22—Young Campbell, Newcastle, Australia . . . . . KO 4

1942

In U. S. Coast Guard.

TB	KO	WD	WF	D	LD	LF	KOBY	ND	NC
85	25	27	1	5	23	0	4	0	0

Died, December 16, 1956, New York, N.Y.

BOB OLIN

JOHN HENRY LEWIS

Born, May 1, 1914, Los Angeles, Calif. Nationality, American Negro. Height, 5 ft. 11 in. Managed by Gus Greenlee.

1931

Knockouts: Tommy Cadena, 1; Pietro Georgi, 1; Roy Gunn, 3; Kid Valdone, 3; Sammy Bass, 1; Jake Henderson, 4; Roy Imm, 4; Tiger Flowers, 6; Sam Terrain, Prescott, Ariz., KO, 4—Terrain died after the knockout.
—Lloyd Phelps, Mesa, Ariz. . . . . W 8

1932

Apr. 22—Yale Okun, San Francisco . . . . W 10
Sept. 21—James J. Braddock, San Fran. . W 10
Oct. 5—Fred Lenhardt, San Francisco KO 4
Oct. 26—Lou Scozza, San Francisco . . . W 10
Nov. 16—Maxie Rosenbloom, San Fran. . L 10
Nov. 27—Jimmy Hanna, San Francisco KO 6
Dec. 12—Tuffy Dial, San Francisco . . . KO 4

1933

Feb. 7—Terris Hill, San Francisco . . . KO 4
Mar. 3—Tom Patrick, San Francisco . . W 10
Apr. 7—Emmett Rocco, San FranciscoKO 7
June 16—Fred Lenhardt, San Francisco . D 10
July 12—Maxie Rosenbloom, San Fran. W 10

July 31—Maxie Rosenbloom, San Fran. W 10
Nov. 10—Frank Rowsey, San Francisco . W 10
—Emmet Rocco . . . . . KO 7

1934

June 6—Sandy Casanova, Ft. Hauchuca KO 3
July 12—Bobby Brown, Tucson . . . . . KO 3
Sept. 3—Tony Poloni, Reno . . . . . KO 1
Sept. 12—Norman Conrad, Oakland . . . . W 10
Sept. 20—Young Firpo, Portland . . . . . D 10
Oct. 3—Red Barry, San Francisco . . . . D 10
Oct. 17—Pietro Georgi, Oakland . . . . . KO 2
Oct. 31—Earl Wise, Oakland . . . . . KO 3
Nov. 16—Jim Braddock, N. Y. C. . . . . L 10
Nov. 23—Yale Okun, N. Y. C. . . . . KO 3
Dec. 14—Tony Shucco, N. Y. C. . . . . W 10

1935

Jan. 29—Don Petrin, Pittsburgh . . . . . KO 7
Feb. 25—Frank Wotanski, Syracuse . . . KO 3
Mar. 4—Terry Mitchell, Syracuse . . . . KO 6
Mar. 13—Emilio Martinez, Denver . . . . . W 10
Apr. 12—Bob Olin, San Francisco . . . . . W 10
May 10—Frank Rowsey, San Francisco . W 10
June 3—Tommy Patrick, Pittsburgh . . KO 1
June 24—Izzy Singer, Paterson . . . . . KO 1
July 8—Lou Poster, Cleveland . . . . . KO 5
July 17—Maxie Rosenbloom, Oakland . L 10
July 24—Abe Feldman, N.Y.C. . . . . L 10
Oct. 31—Bob Olin, St. Louis . . . . . W 15
(Won Light Heavyweight Title)
Nov. 29—Maxie Rosenbloom, San Fran. L 10
Dec. 11—Georgie Simpson, Oakland . . KO 2
Dec. 19—Coleman Johns, Phoenix . . . . KO 2
Dec. 20—Dutch Weimer, Tucson . . . . . W 10

1936

Jan. 10—Tiger Jack Fox, Spokane . . . . KO 3
Jan. 17—Al Stillman, St. Louis, Mo. . . KO 4
Jan. 29—Emilio Martinez, Denver . . . . . L 10
Jan. 31—Cyclone Lynch, Walsenburg . KO 1
Mar. 6—Eddies Simms, St. Louis, Mo. . W 10
Mar. 13—Jock McAvoy, N. Y. C. . . . . W 15
(Title)
Apr. 7—George Nichols, Buffalo . . . . . D 10
Apr. 22—Izzy Singer, Chicago, Ill. . . . . W 10
May 27—Charlie Massera, Pittsburgh . . . W 10
May 29—Bob Godwin, N. Y. C. . . . . KO 1
June 8—John Anderson, N. Y. C. . . . . W 10
June 12—Dutch Weiner, York, Pa. . . . KO 5
June 17—Tony Shucco, St. Louis, Mo. . KO 8
June 22—Jimmy Merriott, Peoria, Ill. . . KO 3
July 10—Max Marek, Chicago, Ill. . . . . W 10
July 30—Al Gainer, Pittsburgh, Pa. . . . . W 12
Aug. 12—George Nichols, St. Louis . . . W 10
Sept. 17—Tiger Hairston, Charleston . . KO 1
Oct. 2—Red Burman, Chicago, Ill . . . KO 2
Nov. 9—Len Harvey, London, Eng. . . . W 15
(Title)

1937

Jan. 4—Al Ettore, Philadelphia . . . . . D 10
Jan. 11—Art Sykes, Pittsburgh . . . . . KO 6
Jan. 28—Chester Palutis, Scranton . . . KO 7
Feb. 8—Al Ettore, Philadelphia . . . . . W 15
Mar. 15—Hans Birkie, Philadelphia . . . . . W 10
Apr. 2—Donald Barry, St. Louis . . . . KO 5
Apr. 9—Babe Davis, Indianapolis . . . . KO 3
Apr. 13—Harold Murphy, Omaha . . . . KO 4
Apr. 19—Pret Farrar, Des Moines . . . . KO 6
May 4—Emilio Martinez, St. Louis . . . W 10
May 14—Patsy Perroni, N. Y. C. . . . . W 10
May 21—Jack Kranz, Kansas City . . . KO 3
June 3—*Bob Olin, St. Louis . . . . . KO 8
June 15—Al Ettore, Philadelphia . . . . . W 10
June 28—Willie Reddish, Washington . . . W 10
Aug. 19—Italo Colonello, Pittsburgh . . . W 12
Oct. 15—Isadore Gastanaga, Detroit . . . L 10
Nov. 26—Salvadore Ruggierello . . . . . KO 4
Dec. 12—Isadore Gastanaga, St. Louis . KO 9
Dec. 17—Johnny Risko, Cleveland . . . . . W 10

1938

Jan. 10—Leonard Neblitt, Nashville . . KO 8
Jan. 18—Marty Gallagher, St. Louis . . KO 3
Jan. 31—Emil Scholz, Pittsburgh . . . . . W 10
Feb. 11—Fred Lenhart, St. Louis . . . . . KO 3
Mar. 25—Bud Mignault, St. Paul . . . . . W 10
Apr. 4—Bud Tow, Philadelphia . . . . . W 10
Apr. 25—*Emilio Martinez, Minneapolis KO 4
May 5—Domenic Ceccarelli, Baltimore W 10
May 19—Elmer Ray, Atlanta . . . . . KO 12
Aug. 25—Domenic Ceccarelli, Nutley . . KO 3
Sept. 15—Jimmy Adamick, Philadelphia . W 10
Oct. 28—*Al Gainer, New Haven . . . . . W 15
*Title bout.

1939

Jan. 25—Joe Louis, N. Y. C. . . . . KO by 1
(For the Heavyweight Championship of the World)
(Lewis announced retirement as undefeated champion)

TB	KO	WD	WF	D	LD	LF	KOBY	ND	NC
104	54	37	0	5	7	0	1	0	0

Died April 18, 1974 in Berkeley, Calif.

MELIO BETTINA

Born, November 18, 1916, Bridgeport, Conn. Nationality, Italian-American. Weight, 180 lbs. Height, 5 ft. 10 in. Managed by James V. Grippo.

1934

Oct. 6—Joe Gargiso, New York City . KO 1
Oct. 27—John Dario, New York City . KO 2
Nov. 10—Terry Mitchell, New York City W 4
Dec. 1—Julius Vigh, New York City . KO 3

1935

Mar. 15—Jimmy Varrelli, New York City W 6
Apr. 4—Vinnie Funk, paterson . . . . . KO 2
Apr. 11—Babe Marshall, Paterson . . . . . W 6
Apr. 22—Ray Miller, Paterson . . . . . L 6
May 2—Charlie Mautz, Paterson . . . . . W 8
June 3—Lou LaPage, Paterson . . . . . W 10
June 25—Alfie Williams, Elmira . . . . . KO 3
Sept. 10—Mark Hough, Poughkeepsie . . . D 8
Nov. 13—"Tiger" Smith, New Haven . . . W 6

1936

Jan. 9—Joe Tinsley, White Plains . . . . . W 6
Feb. 17—Babe Childers, Miami Beach . KO 2
Mar. 10—Tony Celli, W. Palm Beach . . . W 10
Mar. 31—Charlie Weiss, W. Palm Beach . L 10
Apr. 14—Charlie Weiss, W. Palm Beach . W 10
June 1—Bud Mignault, Poughkeepsie . . W 10
July 13—Charlie Loughran, Washington W 6
July 27—Buddy Ryan, Newark . . . . . ND 6
Aug. 24—Fred Caruso, Newark . . . . . L 10
Sept. 14—Frank Zamoris, Newark . KO by 6
Sept. 28—Frank Zamoris, Newark . . . . . W 8
Nov. 16—Buddy Ryan, Newark . . . . . W 8
Dec. 8—Steve Carr, West Palm Beach . KO 6

1937

Jan. 12—Carl Knowles, W. Palm Beach KO 3
Jan. 26—Leroy Brown, W. Palm Beach . D 10
Mar. 2—Tony Celli, W. Palm Beach . . . W 10
Mar. 30—Barney Brock, Miami . . . . . W 10
June 18—Joe Knight, Miami . . . . . W 10
July 10—Jimmy Mendes, Bridgeport . . KO 5
July 24—Joe Lipps, Bridgeport . . . . . KO 5
Aug. 7—Johnny Duarte, Bridgeport . . . W 8
Aug. 20—Buck Everett, Miami Beach . . . L 10
Sept. 28—Art Johnson, Los Angeles . . . KO 4
Nov. 5—Swede Berglund, Hollywood . . W 10
Dec. 10—Swede Berglund, Hollywood . KO 3

1938

Feb. 4—Bob Godwin, W. Palm Beach . KO 7
Mar. 11—Tony Celli, W. Palm Beach . . KO 2
Mar. 25—Pat McDuff, W. Palm Beach . . W 10
May 5—James J. Johnson, N. Y. C. . . KO 7
May 20—Dominic Ceccarelli, N. Y. C. . . W 6
June 17—Phil Sommese, Brooklyn . . . . . W 10
July 2—John Lasinski, Milford . . . . . KO 5
July 26—Gene Bonin, Poughkeepsie . . KO 2
Aug. 18—Buck Everett, Poughkeepsie . KO 1
Oct. 10—Basher Dean, Plainfield . . . . . W 8

1939

Jan. 3—Bud Mignault, New York City KO 10
Jan. 20—Henry Cooper, New York City W 8
Feb. 3—Tiger Jack Fox, N. Y. C. . . . . KO 9
(New York State recognized Bettina lightweight champion)
May 15—Italo Colonello, Pittsburgh . . KO 3
July 13—Billy Conn, New York City . . . L 15
(Lost Light Heavyweight title)
Aug. 8—Hobo Williams, Poughkeepsie . W 8
Sept. 25—Billy Conn, Pittsburgh . . . . . L 15
(For Ligh Heavyweight title)
Nov. 28—Willie Pavlovich, Jersey City . . W 8
Dec. 15—Mario Liani, Kingston . . . . . KO 4

1940

Jan. 5—Fred Apostoli, New York City L 12
Feb. 2—Fred Apostoli, New York City KO 12
June 7—Al McCoy, Boston . . . . . L 10
Aug. 7—Joe O'Gatty, Amsterdam . . . . W 10
Sept. 10—Gunnar Barlund, N. Y. C. . . . W 10
Dec. 17—Solly Krieger, Brooklyn . . . . . W 10

1941

Jan. 13—Anton Christoforidis, Cleveland L 15
(For vacant N. B. A. Light Heavyweight title)
Feb. 21—Herbie Katz, New York City . KO 9
Mar. 9—Buddy Knox, Miami . . . . . KO 5
Mar. 25—Jack Marshall, Tampa, Fla. . . KO 9
July 22—Red Burman, Brooklyn . . . . . W 10
Aug. 25—Pat Valentino, San Francisco . W 10
Oct. 7—Sonny Boy Walker, Los Angeles W 10

Nov. 17—Jimmy Bivins, Cleveland . . . . W 10
Dec. 1—Harry Bobo, Pittsburgh . . . . . W 10

1942

Jan. 12—Mose Brown, Pittsburgh . . . . . W 10
Mar. 31—Gus Dorazio, Philadelphia . . . . W 10
Apr. 10—Booker Beckwith, Chicago . . . W 10
June 12—Altus Allen, Chicago . . . . . W 10
June 23—Harry Bobo, Cleveland . . . . . W 10
In U. S. Army.

1943

June 14—Lou Brooks, Philadelphia . . . KO 1
Sept. 15—Jimmy Bivins, Cleveland . . . . . L 10

1944

May 22—Johnny Vorce, Pittsburgh . . . KO 5
June 12—Buddy Walker, Pittsburgh . . . . W 10
July 18—Curtis Sheppard, Pittsburgh . . W 10
Oct. 16—Saint Thomas, Philadelphia . . KO 3
Dec. 11—George Parks, Washington, D. C. . . . . W 10

1945

Mar. 16—Jimmy Bivins, N. Y. C. . . . . D 10

1946

July 11—Eddie Blunt, Hartford . . . . . W 10
Aug. 19—Larry Bouchard, Troy . . . . . KO 2
Sept. 25—Eldridge Eatman, Norwalk . . . W 10
Nov. 19—Bill Weinberg, Buffalo . . . . . W 10
Dec. 10—Joe Muscato, Buffalo . . . . . KO 3

1947

May 23—Gus Lesnevich, N. Y. City KO by 1

1948

May 12—Jackie Fisher, Bangor, Me. . . KO 5
May 24—Ross Strickland, Newburgh . . KO 5
June 16—Angel Sotillo, N. Y. C. . . . . KO 3
July 6—Austin Johnson, Elizabeth . . KO 2
July 27—Shamus O'Brien, N. Y. C. . . . KO 4
Nov. 8—Sandy McPherson, Providence . W 10
Nov. 19—Enrique Felipi, New York . . . . W 10
Dec. 21—Johnny Flynn, Rochester KO by 6

TB	KO	WD	WF	D	LD	LF	KOBY	ND	NC
99	36	46	0	3	10	0	3	1	0

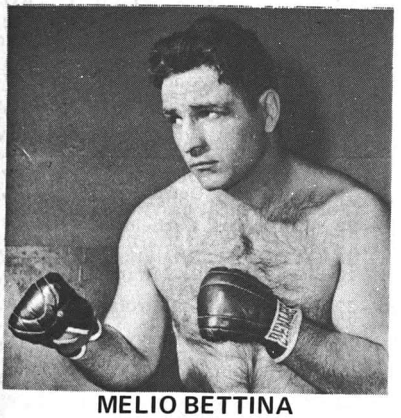

MELIO BETTINA

BILLY CONN

(The Pittsburgh Kid)

Born, October 8, 1917, Pittsburgh, Pa. Nationality, Irish-American. Heavyweight. Managed by Johnny Ray.

1935

—Dick Woodwer, Fairmont, W. Va. . . . . L 4
—John Lewis, Charleston . . . . . KO 3
—Paddy Gray, Pittsburgh . . . . . W 4
—Bob Dorman, Clarksburg, West Va. . . . . W 6
—Johnny Birek, Pittsburgh . . . . W 6
—Stan Nagey, Wheeling, W. Va. . . W 4
Apr. 8—George Schley, Pittsburgh . . . KO 6
Apr. 25—Ralph Gizzy, Pittsburgh . . . . . L 4
June 3—Ray Eberle, Pittsburgh . . . . . W 6
June 10—Ralph Gizzy, Pittsburgh . . . . . L 6
July 9—Teddy Movan, Pittsburgh . . . . L 6
July 29—Ray Eberle, Pittsburgh . . . . . W 4
Aug. 19—Teddy Movan, Pittsburgh . . . . L 4
Sept. 9—Georgie Leggins, Pittsburgh . . . W 4
Oct. 7—Johnny Yurcini, Johnstn., Pa. . W 6
Oct. 14—Teddy Movan, Pittsburgh . . . . D 6
Nov. 18—Steve Walters, Pittsburgh . . . . . W 6

1936

Jan. —Johnny Yurcini, Wash., Pa. . . . W 6
Jan. 27—Johnny Yurcini, Pittsburgh . . KO 4
Feb. 3—Louis Kid Cook, Pittsburgh . . . W 6
Feb. 17—Louis Kid Cook, Pittsburgh . . . W 8
Mar. 16—Steve Nickleash, Pittsburgh . . . W 6
Apr. 13—Steve Nickleash, Pittsburgh . . . W 6
Apr. 27—General Burrows, Pittsburgh . . W 6
May 19—Dick Ambrose, Pittsburgh . . . . W 6
May 27—Honeyboy Jones, Pittsburgh . . W 8
June 3—Honeyboy Jones, Pittsburgh . . W 10
June 15—General Burrows, Pittsburgh . . W 8
July 30—Teddy Movan, Pittsburgh . . . . W 8
Aug. 10—Teddy Movan, Pittsburgh . . . . W 8
Sept. 8—Honeyboy Jones, Pittsburgh . . W 10
Sept. 21—Roscoe Manning, Pittsburgh . KO 5
Oct. 19—Charlie Weise, Pittsburgh . . . . W 10
Oct. 22—Ralph Chong, Pittsburgh . . . . W 10
Dec. 2—Jimmy Brown, Pittsburgh . . . KO 9
Dec. 28—Fritzie Zivic, Pittsburgh . . . . . W 10

1937

Mar. 11—Babe Risko, Pittsburgh . . . . . W 10
May 3—Vince Dundee, Pittsburgh . . . . W 10
May 27—Oscar Rankins, Pittsburgh . . . . W 10
June 30—Teddy Yarosz, Pittsburgh . . . . W 12
Aug. 13—Young Corbett, San Francisco L 10
Sept. 30—Teddy Yarosz, Pittsburgh . . . . W 15
Nov. 8—Young Corbett, Pittsburgh . . . W 10
Dec. 16—Solly Krieger, Pittsburgh . . . . . L 12

1938

Jan. 24—Honeyboy Jones, Pittsburgh . . W 12
Apr. 4—Domenic Ceccarelli, Pittsburgh W 10
May 10—Eric Seelig, Pittsburgh . . . . . W 10
July 25—Teddy Yarosz, Pittsburgh . . . . L 12
Sept. 14—Ray Actis, San Francisco . . . KO 8
Oct. 27—Honeyboy Jones, Pittsburgh . . W 10
Nov. 28—Solly Krieger, Pittsburgh . . . . . W 12

1939

Jan. 6—Fred Apostoli, N. Y. C. . . . . W 10
Feb. 10—Fred Apostoli, N. Y. C. . . . . W 15
May 12—Solly Krieger, N. Y. C. . . . . W 12
July 13—Melio Bettina, N. Y. C. . . . . W 15
(Won New York State Light-heavyweight Championship)
Aug. 14—Gus Dorazio, Philadelphia . . . KO 8
Sept. 25—Melio Bettina, Pittsburgh . . . . W 15
(Title)
Nov. 17—Gus Lesnevich, N. Y. C. . . . . W 15
Title)

1940

Jan. 10—Henry Cooper, N. Y. C. . . . . W 12
June 5—Gus Lesnevich, Detroit . . . . . W 15
(Title)
Gave up his light heavyweight crown to compete as a heavyweight.
Sept. 6—Bob Pastor, N. Y. C. . . . . KO 13
Oct. 18—Al McCoy, Boston . . . . . W 10
Nov. 29—Lee Savold, N. Y. C. . . . . W 12

1941

Feb. 27—Ira Hughes, Clarksburg, W. Va. KO 4
Mar. 6—Dan Hassett, Wash., D. C. . . . KO 5
Apr. 4—Gunnar Barlund, Chicago . . . KO 8
May 26—Buddy Knox, Pittsburgh . . . . KO 8
June 18—Joe Louis, N. Y. C. . . . . KO by 13
(For Heavyweight title)

1942

Jan. 12—Henry Cooper, Toledo . . . . . W 12
Jan. 28—James D. Turner, St. Louis . . . W 10
Feb. 13—Tony Zale, N. Y. C. . . . . W 12
In U. S. Army.

1944

Exhibition bouts for the Service Men Overseas, in European Theatre of Operations.

1945

Oct. 29—Bearcat Jones, Cleveland . . . Exh. 3
Nov. 7—Bearcat Jones, Kansas City . Exh. 3

1946

June 19—Joe Louis, N. Y. C. . . . . KO by 8
(For Heavyweight title)

1948

Nov. 15—Mike O'Dowd, Macon, Ga. . . KO 9
Nov. 25—Jackie Lyons, Dallas . . . . . KO 9
Dec. 10—Joe Louis, Chicago . . . . . Exh. 6

TB	KO	WD	WF	D	LD	LF	KOBY	ND	NC
74	14	50	0	0	8	0	2	0	0

Elected to Hall of Fame in 1965

ANTON CHRISTOFORIDIS

Born, Messina, Greece, May 26, 1918. Nationality, Greek. Light Heavyweight. Height, 5 ft. 10 in. Managed by Lew Burston and Eddie Mead.

1934

Knockouts: Taddei, 4; Korenyi, 2; Al Mankini, 5; Jinie Sala, 7. Won: Thouvenin, 6; Reis, 10; Blaise, 6; Hallart, 6; Damaguez, 10. Draw: Jancellene.

1935

Mar. 6—Garcia Lluch, Paris . . . . . W 10
Apr. 6—Georges Noche, Montlucon . . . W 10
May 5—Paul Jeancenella, Paris . . . . . W 6
July —Jany Ambreski, Athens, Greece W 10
Aug. 6—Assane Diouf, Paris . . . . . W 10
Aug. 20—Georges Noche, Paris . . . . . W 10
Sept. 3—Kid Tunero, Paris . . . . . D 10
Sept. 20—Vilda Jaks, Paris . . . . . L 10
Oct. 15—Marcel Foulon, Paris . . . . . KO 6
Oct. 28—Julien Faes, Paris . . . . . W 10
Nov. 22—Vilda Jaks, Paris . . . . . W 10
Dec. 9—Kid Janas, Paris . . . . . W 10

1936

Jan. 6—Kid Tunero, Paris . . . . . L 10
Feb. 7—Carmelo Candel, Paris . . . . . L 10
Mar. 6—Adrien Anneet, Paris . . . . . W 10
Apr. 2—Vilda Jaks, Paris . . . . . W 12
Apr. 19—Carmelo Candel, Marseille . . . KO 8
May 2—Kid Janas, Algiers . . . . . L 10
Oct. 2—Carmelo Candel, Oran . . . . . W 10
Nov. 5—Edouard Tenet, Paris . . . . . L 10
Dec. 7—Mario Casadel, Paris . . . . . WF 10

1937

Jan. 18—Edouard Tenet, Paris . . . . . D 10
Feb. 4—Kid Janas, Paris . . . . . W 10
Mar. 1—Martinez Alfara, Paris . . . . . D 10
Apr. 3—Martinez Alfara, Paris . . . . . D 10
June 13—Kid Tunero, Chantilly . . . . . L 10
Aug. 8—Kid Janas, Algiers . . . . . W 10
Aug. 22—Martinez Alfara, Oran . . . . . D 10
Oct. 30—[illegible], Athens [illegible] . . KO 1
Nov. 8—Costa Vassis, Athens . . . . . W 15

1938

Jan. 14—Gustav Eder, Berlin . . . . . W 12
May 6—Gustav Eder, Berlin . . . . . D 12
May 23—Bep Van Klaveren, Rotterdam L 10
Nov. 14—Bep Van Klaveren, Rotterdam W 15

1939

Jan. 10—Edouard Tenet, Paris . . . . . L 15
Apr. 5—Lou Brouillard, Paris . . . . . W 10
May 12—Solly Krieger, N.Y. [illegible] 12

1940

Jan. 5—Willie Pavlovich, N. Y. C. . . . . W 8
Mar. 29—Frank Zamoris, N. Y. C. . . . . W 6
Apr. 5—George Burnette, Detroit . . . . W 8
June 5—Jimmy Burns, Chicago . . . . . KO 5
July 9—Joey Sutka, Detroit . . . . . W 10
Aug. 21—Tony Bruno, Chicago . . . . . W 10
Oct. 22—Jimmy Reeves, Cleveland . . . KO 2
Nov. 18—Jimmy Bivins, Cleveland . . . . . L 10
Dec. 2—Jimmy Bivins, Cleveland . . . . . W 10

1941

Jan. 13—Melio Bettina, Cleveland . . . . . W 15
(Won vacant N.B.A. Light Heavyweight title)
Apr. 7—Italo Colonello, Baltimore . . . KO 5
Apr. 30—Johnny Romero, St. Louis . . KO 2
May 22—Gus Lesnevich, N. Y. C. . . . . L 15
(Lost Light Heavyweight title)
Dec. 1—Ceferino Garcia, Cleveland . . . W 10

1942

Jan. 2—George Burnette, Detroit . . . . W 10
Jan. 12—Ezzard Charles, Cincinnati KO by 3
Apr. 17—Jimmy Reeves, Cleveland . . . . W 10
Apr. 29—Paulie Mahoney, Buffalo . . . . KO 9
May 20—Johnny Colan, Chicago . . . . . W 10
June 22—Johnny Colan, Cleveland . . . . . W 10
July 27—Mose Brown, Pittsburgh . . . . . W 10
Aug. 10—Nate Bolden, Chicago . . . . . D 10
In U. S. Army.

1943

Feb. 23—Jimmy Bivins, Cleveland . . . . . L 15
Apr. 21—Lloyd Marshall, Cleveland . . . . L 10
In U. S. Navy.

1946

July 8—Joe Lynch, Cleveland . . . . . KO 3
Aug. 19—Augie Fleishauer, Cleveland . KO 7
Nov. 22—Steve Belloise, Detroit . . . KO by 10

1947

Feb. 18—Anton Raadik, Chicago . . KO by 8

TB	KO	WD	WF	D	LD	LF	KOBY	ND	NC
74	14	36	1	8	12	0	3	0	0

GUS LESNEVICH

Born, Feb. 22, 1915, Cliffside park, N. J. Nationality, Russian-American. Light-heavyweight. Height, 5 ft. 9 in. Managed by Joe Vella.

1934

Golden Gloves Inter-City Champion
May 5—Justin Hoffman, Brooklyn . . KO 2
May 19—Sid Cohen, Brooklyn . . . . . KO 3
May 29—Jimmy Calabrese, Ft. Lee . . . KO 1
June 9—Willie Klein, Brooklyn . . . . . W 6
June 23—Roy Frisco, Brooklyn . . . . . W 8
July 23—Tony Kalb, Jersey City . . . . . KO 2
Sept. 13—Nicky Williams, Jersey City . . . W 6
Sept. 22—Charlie Weisse, Brooklyn . . . . . W 6
Oct. 3—Mark Hough, Brooklyn . . . . . W 6
Nov. 3—Tom Chester, Brooklyn . . . . . W 6
Nov. 24—Jackie Aldare, Brooklyn . . . . . L 6
Dec. 8—San Willardon, Brooklyn . . . . . W 6
Dec. 29—Jackie Aldare, Brooklyn . . . . . W 8

1935

Jan. 12—Bucky Lawless, Brooklyn . . . KO 2
Feb. 2—Jackie Aldare, Brooklyn . . . . . W 8
Mar. 2—John Anderson, Brooklyn . . . . W 8
Mar. 22—John Anderson, N. Y. . . . . D 8
Apr. 12—Mark Hough, Brooklyn . . . . . W 8
May 2—Charley Weise, Brooklyn . . . . . W 8
May 25—Tony Celli, Brooklyn . . . . . W 8
Dec. 17—Butch Lynch, Newark . . . . . W 10

1936

Feb. 4—Eddie Kid Whalen, N. J. . . . . KO 5
Mar. 16—Frankie Caris, Newark . . . . . D 10
Apr. 13—Frankie Caris, Newark . . . . . W 10
May 12—Sammy Christian, Los Angeles W 6
May 30—Lou Rogers, Hollywood . . . . KO 1
Aug. 21—Ray Actis, Hollywood . . . . . W 10
Oct. 9—Carmen Barth, Hollywood . . . W 10
Oct. 23—Marty Simmons, Hollywood . . D 10
Nov. 4—Young Stubley, San Francisco KO 9
Nov. 17—Freddie Steele, Los Ang. . KO by 2

1937

Feb. 20—Tony Celli, N. Y. . . . . W 8
Mar. 12—Young Corbett, San Fran. KO by 5
June 22—Young Stuhley, Los Angeles . . W 10
Aug. 24—Attilio Sabatino, San Francisco W 10
Sept. 3—Alabama Kid, San Francisco . . W 10
Oct. 5—Allan Matthews, Seattle . . . . . D 10
Nov. 19—Herbie Katz, N. Y. . . . . W 10

1938

Jan. 7—Joey Parks, St. Louis . . . . . D 10
Feb. 8—Ben Brown, Miami Beach . . . . W 10
Feb. 24—Jack Kirkland, Miami Beach . KO 1
Mar. 23—Lou Brouillard, N. Y. C. . . . . W 10
June 1—Buddy Ryan, West N. Y. . . . . W 10
June 16—Stanley Hasrato, West N. Y. . KO 1
Oct. 27—Ron Richards, Sydney, Aust. L 12
Dec. 8—Ambrose Palmer, Sydney, Aust. W 12

1939

Jan. 19—Alabama Kid, Sydney, Aust. . KO 9
Feb. 2—Bob Olin, Sydney, Aust. . . . . W 12
May 15—Larry Lane, Trenton, N. J. . . . W 10
June 22—Dave Clark, Nutley, N. J. . . . KO 1
Nov. 17—Billy Conn, N. Y. C. . . . . L 15
(For World Light-heavyweight Title)

1940

Jan. 1—Dave Clark, Detroit . . . . . W 10
June 5—Billy Conn, Detroit . . . . . L 15
(For World Light-heavyweight Title)
July 22—Wally Sears, Garfield, N. J. . . . W 10
Sept. 5—Henry Cooper, Garfield, N. J. KO 5
Nov. 23—Al Delaney, Brooklyn . . . . . L 5
Dec. 16—Jack Marshall, Newark . . . . . KO 4

1941

Feb. 27—Nathan Mann, Detroit . . . . . W 10
May 22—Ant. Christoforidis, N. Y. C. . . W 15
(For N. B. A. Light Heavyweight title)
Aug. 26—Tami Mauriello, N. Y. C. . . . . W 15
(Won International recognition as world light-heavyweight champion)
Nov. 14—Tami Mauriello, N. Y. C. . . . . W 15
(Title bout)

1942

Jan. 30—Bob Pastor, N. Y. C. . . . . L 10
Mar. 11—Jimmy Bivins, Cleveland . . . . . L 10
In U. S. Coast Guard.

1943

Oct. 22—Joe Thomas, Wilmington Exh. KO 3

1946

Jan. 11—Joe Kahut, Portland . . . . . KO 2
Feb. 15—Paul Crosby, Danbury . . . . . Exh. 5
Feb. 22—Lee Oma, N. Y. C. . . . . KO by 6
May 14—Freddie Mills, London . . . . . KO 10
(World Light Heavyweight Title)
Sept. 17—Bruce Woodcock, London KO by 8

1947

Feb. 28—Billy Fox, N. Y. C. . . . . KO 10
(World Light-heavyweight Title)
May 23—Melio Bettina, N. Y. C. . . . . KO 1
July 30—Tami Mauriello, Brooklyn . . . . W 10
Oct. 31—Tami Mauriello, N. Y. C. . . . . KO 7

1948

Mar. 5—Billy Fox, N. Y. C. . . . . KO 1
(World Light Heavyweight Title)
July 26—Freddie Mills, London . . . . . L 15
(Lost World Light Heavyweight Title)

1949

Mar. 3—Eldridge Eatman, Newark . . . KO 1

May 23—Joey Maxim, Cincinnati ..... L 15
(For vacant American Light Heavyweight Title)
Aug. 10—Ezzard Charles, New York KO by 7
(For World Heavyweight Title)
Later became a referee in New York & New Jersey.

TB	KO	WD	WF	D	LD	LF	KOBY	ND	NC
76	21	36	0	5	9	0	5	0	0

Died Cliffside Park, N. J., February 28, 1964.

GUS LESNEVICH

FREDDIE MILLS

Born in Parkstone, Dorset, Eng., June 26, 1919. Weight, 175 lbs. Height, 5 feet, 10 in. Managed by Ted Broadribb.

1935

Was a booth fighter.

1936

Mar. 25—Reg Davis, Bournemouth ... KO 2
Apr. 20—Stan Nelson, Bournemouth ... D 6
May —F. Lennington, Bournemouth KO 5
Oct. 14—Jack Scott, Bournemouth ... KO 1
Oct. 28—Stan Nelson, Bournemouth .. KO 2
Nov. —George Heskett, Weymouth .. D 6
Dec. 9—George Bradby, Bournemouth KO 1

1937

Jan. 6—Billy Brown, Bournemouth .. KO 1
Jan. 20—Terry Warren, Bournemouth . KO 2
Feb. 3—Harry Frolic, Bournemouth . KO 7
Feb. 17—Jack McKnight, Bournemouth W 12
Mar. 3—Red Pullen, Bournemouth .... W 12
Mar. 17—Jack McKnight, Bournemouth W 12
Apr. 14—Jack Alder, Bournemouth .... W 12
Apr. 28—Harry Lister, Bournemouth ... W 12
May 5—Albert Johnson, Bournemouth W 12
Aug. 14—George Davis, Poole .... KO by 8
Oct. 8—Harold Kid Anthony, Paignt. KO 1
Oct. 20—George Davis, Bournemouth .. L 12
Nov. 3—Billy Fuller, Bournemouth .. KO 7
Nov. 17—Jim Greaves, Bournemouth ... D 12
Dec. 1—Fred Clements, Bournemouth KO 6
Dec. 15—Jack Lewis, Bournemouth .... L 10
Dec. 17—Ginger Dawkins, Paignton .... ") 12

1938

Jan. 5—Ginger Dawkins, Bournem'th. KO 8
Jan. 19—Jim Greaves, Bournemouth ... W 12
Feb. 2—Billy James, Bournemouth .. KO 2
Feb. 16—Ted Barter, Bournemouth ... KO 6
Mar. 2—Harry Vine, Bournemouth .. KO 9
Mar. 16—Tommy Taylor, Bournemouth W 12
Mar. 30—Jack Lewis, Bournemouth .... W 12
Apr. 13—Charley Parkin, Bournemouth KO 3
Apr. 27—Charley Parkin, Bournemouth . W 12
Aug. 1—Moe Moss, Bournemouth ... KO 5
Oct. 7—Fred Clements, Portsmouth . KO 6
Nov. 9—Seaman Long, Bournemouth . KO 3
Nov. 14—Tom Curran, Brighton ..... W 10
Nov. 23—Yorkie Bentley, Bournemouth KO 3
Dec. 7—Butcher Gascoigne, Bo'rnem'th. W 12
Dec. 14—Dave McCleave, Bournemouth L 12

1939

Jan. 4—Yorkie Bentley, Bournemouth KO 1
Jan. 18—Paul Schaeffer, Bournemouth . W 10
Feb. 1—Johnny Blake, Bournemouth KO 6
Feb. 20—Butcher Gascoigne, Yarmouth L 12
Mar. 1—Eddie Maguire, Bournemouth . W 10
Mar. 13—Nat Franks, Plymouth ..... D 12
Apr. 12—Elfryn Morris, Bournemouth .. L 10
Apr. 26—Charley Parkin, Bournemouth KO 1
June 14—Ginger Sadd, Bournemouth ... L 10
May 3—Dave McCleave, Bournemouth KO 1
July 21—Charley Parkin, Plymouth ... KO 1
Oct. 28—Dave McCleave, Southampton KO 3
Nov. 7—Eddie Maguire, Southampton . L 10
Nov. 27—Eddie Maguire, Southampton . D 10
Dec. 26—Elfryn Morris, Bournemouth . KO 4

1940

Mar. 17—Jim Barry, Coventry ..... W 10
Apr. 10—Ginger Sadd, Eastbourne .... W 10
Apr. 18—Stafford Barton, Walthamstow KO 7
May 22—Ben Valentine, Bournemouth KO 3
Aug. 8—Jock McAvoy, Liverpool .... W 10
Sept. 7—Ernie Simmons, Newcastle .. KO 6

1941

May 26—Ginger Sadd, Leicester .... KO 9
May 31—Trevor Burt, Pontypool .... KO 1
June 6—Jack Hyams, Liverpool .... KO 4
June 30—Jack Powell, Reading ..... KO 1
Aug. 5—Tom Reddington, Leicester ... W 10
Sept. 1—Jack Hyams, Leicester ..... L 3
Sept. 29—Tommy Martin, London .... KO 5
Nov. 3—Jim Wilde, London ..... KO 3
Nov. 28—Tom Reddington, Manchester . L 10
Dec. 8—Jack London, London ..... W 10

1942

Jan. 26—Tom Reddington, London .. KO 9
Feb. 23—Jock McAvoy, London .... KO 1
June 20—Len Harvey, London ..... KO 2
(Won the British Empire Light Heavyweight title)
Oct. 23—Al Robinson, Manchester ... KO 6

1943

May 22—Al Robinson, Leeds ..... KO 2

1944

Feb. 16—Bert Gilroy, London ..... KO 8
May 25—Al Delaney, London ..... KO 5
Sept. 15—Jack London, Manchester .... L 15
(For British Empire Heavyweight title)

1945

Feb. 7—Ken Shaw, London ..... KO 7

1946

May 14—Gus Lesnevich, London .. KO by 10
(World Light Heavyweight title)
June 4—Bruce Woodcock, London .... L 12
Aug. 13—John Nilsson, Brighton .... KO 1
Nov. 5—Joe Baksi, London .... KO by 6

1947

Jan. 20—Willi Quentenmeier, London . KO 2
Feb. 17—Enrico Bertola, London .... KO 5
Apr. 29—Nick Wolmarans, Johannesburg ..... KO 5
June 3—Lloyd Marshall, London . KO by 5
Sept. 8—Pol Goffaux, Harringay .... KO 4
(For vacant European light-heavy title)
Nov. 28—Stephane Olek, Manchester ... W 10

1948

Feb. 17—Paco Bueno, Harringay .... KO 2
(For European Light Heavy Title)
Apr. 20—Ken Shaw, London ..... KO 1
July 26—Gus Lesnevich, London ..... W 15
(Won World Light Heavyweight title)
Nov. 6—Johnny Ralph, Johannesburg KO 8

1949

June 2—Bruce Woodcock, London KO by 14
(For European Light Heavy Title)

1950

Jan. 24—Joey Maxim, London ... KO by 10
(Lost world light-heavyweight title)
Retired to engage in television and later opened a night club.

TB	KO	WD	WF	D	LD	LF	KOBY	ND	NC
96	52	21	0	6	11	0	6	0	0

Died from gunshot wound on July 25, 1965 in London.

JOEY MAXIM

(Guiseppe Antonio Berardinelli)

Born, March 28, 1922, Cleveland, Ohio. Nationality, Italian-American. Light Heavyweight. Height, 6 ft. 1 in. Managed by Jack Kearns.

1941

Jan. 13—Bob Perry, Cleveland ..... W 4
Jan. 27—Frank McBride, Chicago ..... W 8
Feb. 17—Orlando Trotter, Chicago .... L 8
Apr. 29—Bob Berry, Cleveland ..... W 6
July 11—Tony Paoli, Cleveland ..... W 10
July 28—Johnny Trotter, Chicago ..... W 8
Sept. 13—Lee Oma, Youngstown, Ohio . W 8
Sept. 15—Nate Bolden, Chicago ..... W 10
Oct. 6—Bill Peterson, Chicago ..... W 10
Oct. 27—Oliver Shanks, Chicago ..... KO 5
Dec. 1—Clarence Red Burman, Cleve. . W 10

1942

Jan. 16—Booker Beckwith, Chicago . . . L 10
Mar. 11—Herbie Katz, Cleveland . . . . . KO 6
Mar. 23—Lou Brooks, Baltimore . . . . . W 10
Apr. 20—Frank Green, Chicago . . . . . KO 2
May 11—Charles Roth, Chicago . . . . . LF 2
June 1—Charles Roth, Chicago . . . . . KO 4
June 22—Jimmy Bivins, Cleveland . . . . . L 10
July 10—Lou Brooks, Wilmington . . . . . W 10
July 27—Curtis Sheppard, Pittsburgh . . W 10
Aug. 10—Altus Allen, Chicago . . . . . L 10
Aug. 27—Jack Marshall, Chicago . . . . . KO 8
Sept. 22—Shelton Bell, Pittsburgh . . . . . W 10
Oct. 5—Hubert Hood, Chicago . . . . . W 8
Oct. 13—Larry Lane, Akron . . . . . W 10
Oct. 27—Ezzard Charles, Pittsburgh . . . L 10
Dec. 1—Ezzard Charles, Cleveland . . . . L 10

1943

Jan. 18—Clarence Brown, Chicago . . . . W 10
Feb. 15—Clarence Brown, Chicago . . . . W 10
Mar. 10—Curtis Sheppard, Cleve. . . KO by 1
Mar. 31—Curtis Sheppard, Cleveland . . . W 10
Apr. 26—Al Jordan, Chicago . . . . . W 10
Aug. 9—Nate Bolden, Chicago . . . . . W 10
Oct. 29—Buddy Scott, Chicago . . . . . W 10
Dec. 1—Claudio Villar, Cleveland . . . . KO 6
In U. S. Army.
(Physical Instructor, Army Air Force)
Won 14 out of 15 service bouts.

1944

Jan. 31—Georgie Parks, Washington . . . W 10
Apr. 28—John (Buddy) Walker, Detroit . W 10
May 29—Bob Garner, Chicago . . . . . W 10
June 2—Frank Androff, Chicago . . . . . W 10
July 27—Lloyd Marshall, Cleveland . . . . L 10
Dec. 19—Johnny Flynn, Cleveland . . . . L 10

1945

Feb. 2—Johnny Flanagan, Chicago . . . W 8
Apr. 16—Clarence Brown, Detroit . . . . . W 10
Nov. 26—Cleo Everett, Detroit . . . . . W 10

1946

Mar. 4—Howard Williams, Detroit . . . . W 10
Mar. 11—John Thomas, N. Y. C. . . . . L 10
Mar. 27—Ralph De John, Buffalo . . . . KO 1
Apr. 1—Buddy Walker, Baltimore . . . . W 10
Apr. 9—Phil Muscato, Buffalo . . . . . L 10
May 7—Charley Eagle, Buffalo . . . . . D 10
May 14—Phil Muscato, Buffalo . . . . . W 12
Aug. 2—Phil Muscato, Rochester . . . . . W 10
Aug. 14—Henry Cooper, Chicago . . . . . W 10
Aug. 28—Jersey Joe Walcott, Camden . . W 10
Oct. 10—Clarence Jones, Akron . . . . . W 10
Oct. 16—Bearcat Jones, Toledo . . . . . KO 5
Nov. 12—Jim Ritchie, St. Louis . . . . . D 10
Dec. 3—Jimmy Webb, Houston . . . . . KO 6
Dec. 12—Alvelez, El Paso . . . . . W 10
Dec. 17—Jack Marshall, Houston . . . . . W 10

1947

Jan. 6—Jersey Joe Walcott, Phila. . . . . L 10
Jan. 28—Marty Clark, Miami . . . . . KO 7
May 12—Charlie Roth, Louisville . . . KO 4
June 23—Jersey Joe Walcott, Los Angeles L 10
Sept. 8—Clarence Jones, Wheeling . . . KO 5
Sept. 17—John Thomas, Cleveland . . . . . W 10
Nov. 12—Bob Foxworth, Chicago . . . . . W 10
Dec. 8—Billy Thompson, Philadelphia . . W 10

1948

Jan. 9—Olle Tandberg, N. Y. C. . . . . W 10
Feb. 2—Bob Sikes, Little Rock . . . . . W 10
Feb. 13—Tony Bosnich, San Francisco . W 10
Mar. 22—Pat Valentino, San Francisco . D 10
Apr. 27—Louis Berlier, Houston . . . . . W 10
May 7—Francisco de la Cruz, El Paso . W 10
May 27—Roy Hawkins, Tacoma . . . . . W 10
June 7—Pat Valentino, San Francisco . D 10
June 22—Joe Kahut, Portland, Ore. . . . . W 10
June 29—Bill Peterson, Seattle . . . . . W 10
Sept. 28—Bill Peterson, Portland, Ore. . . W 10
Oct. 19—Joe Kahut, Portland, Ore. . . . . L 15
Nov. 12—Bob Satterfield, Chicago . . . . . W 10
Dec. 7—Jimmy Bivins, Cleveland . . . . . W 10

1949

Feb. 28—Ezzard Charles, Cincinnati . . . L 15
May 23—Gus Lesnevich, Cincinnati . . . . W 15
(For vacant American Light Heavyweight Title)
Oct. 25—Joe Kahut, Cincinnati . . . . . KO 5
Nov. 30—Pat McCafferty, Wichita . . . . KO 4
Dec. 9—Bill Petersen, Grand Rapids . . . W 10

1950

Jan. 24—Freddie Mills, London . . . . . KO 10
Won light heavyweight title)
Apr. 19—Joe Dawson, Omaha . . . . . KO 2
Apr. 27—Jack Marshall, Dallas . . . . . Exh. 4
May 12—Bill Petersen, Memphis . . . . . KO 6
Sept. 25—Johnny Swanson, Hunt'gton . KO 3
Oct. 10—Bill Petersen, Salt Lake City . . W 10
Nov. 22—Big Boy Brown, Moline, Ill. . . . W 10
Dec. 11—Dave Whitlock, San Francisco KO 4

1951

Jan. 27—Hubert Hood, Indianapolis . . KO 3
May 30—Ezzard Charles, Chicago . . . . . L 15
(heavyweight title bout)
Aug. 22—Bob Murphy, New York . . . . . W 15
(Light heavyweight title bout)
Dec. 12—Ezzard Charles, San Francisco . L 12

1952

Mar. 6—Ted Lowry, St. Paul . . . . . W 10
June 25—Ray Robinson, New York . . . KO 14
(Light Heavyweight Title)
Dec. 17—Archie Moore, St. Louis . . . . . L 15
(Lost Light Heavyweight Title)

1953

Mar. 4—Danny Nardico, Miami . . . . . W 10
June 24—Archie Moore, Ogden . . . . . L 15
(For World Light Heavyweight Title)

1954

Jan. 27—Archie Moore, Miami . . . . . L 15
(For World Light Heavyweight Title)
June 7—Floyd Patterson, Brooklyn . . . W 8
Nov. 24—Paul Andrews, Chicago . . . . . W 10

1955

Apr. 13—Bobo Olson, San Francisco . . . L 10
June 28—Willie Pastrano, New Orleans . . L 10

1956

Sept. 29—Edgardo Romero, Vancouver . W 10

1957

Jan. 25—Eddie Machen, Miami Beach . . L 10
May 3—Eddie Machen, Louisville . . . . L 10
June 18—Bobo Olson, Portland, Ore. . . . L 10

1958

Apr. 11—Heinz Neuhaus, Stuttgart . . . . L 10
Apr. 27—Mino Bozzano, Milan . . . . . L 10
May 17—Ulli Ritter, Mannheim . . . . . L 10

1959

Announced Retirement.

TB	KO	WD	WF	D	LD	LF	KOBY	ND	NC
115	21	61	0	4	27	1	1	0	0

JOEY MAXIM

ARCHIE MOORE

(Archibald Lee Wright)

Born, December 13, 1913, Benoit, Miss. (Moore claims he was born Dec. 13, 1916 at Collinsville, Ill. His mother gives the earlier date). Height, 5 ft. 11 inches. Managed by Kid Bandy, George Wilsman, Cal Thompson, Felix Thurman, Jack Richardson, Jimmy Johnston, Charley Johnston and Jack Kearns.

1936

Jan. 31—Poco Kid, Hot Springs . . . . . KO 2
Feb. 7—Dale Richards, Poplar Bluffs . KO 1
Feb. 18—Ray Halford, St. Louis . . . . . KO 3
Feb. 20—Willie Harper, St. Louis . . . . . KO 3
Feb. 21—Courtland Sheppard, St. Louis . L 6
—Kneibert Davidson . . . . . KO 2
—Ray Brewster . . . . . KO 3
—Billy Simms . . . . . KO 2
—Johnny Leggs . . . . . KO 1
Apr. 15—Peter Urban, Cleveland . . . . . KO 6
Apr. 16—Frankie Nelson, Cleveland . . . . L 6
May 4—Tiger Brown, St. Louis . . . . . L 6
May 18—Thurman Martin, St. Louis . . . . W 5
—Ferman Burton . . . . . KO 1

—Billy Simms . . . . . KO 1
July 14—Murray Allen, Quincy, Ill. . . . KO 6
—Julius Kemp . . . . . KO 3
—Four H. Posey . . . . . KO 6
Oct. 9—Sammy Jackson, St. Louis . . . W 6
—Dick Putnam . . . . . KO 3
Dec. 8—Sammy Jackson, St. Louis . . . D 6
—Sammy Christian, St. Louis . . KO 6

1937

Jan. 5—Dynamite Payne, St. Louis . . KO 1
Jan. 18—Johnny Davis, Quincy, Ill. . . . KO 3
Feb. 2—Joe Huff, St. Louis . . . . . KO 2
—Murray Allen, Keokuk, Ia. . . . KO 2
Apr. 9—Charley Dawson, Indianapolis KO 5
Apr. 23—Karl Martin, Indianapolis . . . KO 1
—Frank Hatfield . . . . . KO 1
—Al Dublinsky . . . . . KO 1
Aug. 19—Deacon Logan, St. Louis . . . . KO 3
Sept. 9—Sammy Slaughter, Indianapolis W 10
Nov. 16—Sammy Christian, St. Louis . . . W 5
—Sammy Jackson . . . . . KO 8

1938

Jan. 7—Carl Lautenschlager, St. Louis . . . . . KO 2
—Frank Rowsey, San Diego . . . KO 2
May 20—Jimmy Brent, San Diego, Cal. KO 1
May 27—Ray Vargas, San Diego . . . . . KO 3
June 24—Johnny Romero, San Diego . . L 10
July —Johnny Sikes, San Diego . . . . KO 4
Aug. 5—Lorenzo Pedro, San Diego . . . W 10
Sept. —Johnny Romero, San Diego . . KO 8
Sept. 27—Tom Henry . . . . . KO 4
Nov. 22—Ray Lyle, St. Louis . . . . . KO 2
Dec. 7—Irish Bob Turner, St. Louis . . KO 2
—Bobby Yannes . . . . . KO 2

1939

Jan. 20—Jack Moran, St. Louis . . . . . KO 1
Mar. 2—Domenic Ceccarelli, St. Louis KO 1
Apr. 1—Marty Simmons, Minneapolis . W 10
Apr. 20—Teddy Yarosz, St. Louis . . . . . L 10
July 21—Jack Coggins, San Diego . . . . NC 8
Sept. 22—Bobby Seaman, San Diego . . KO 7
Dec. 7—Honeyboy Jones, St. Louis . . . W 10
Dec. 21—Shorty Hogue, San Diego . . . . L 6

1940

Mar. 30—Jack McNamee, Melbourne . . KO 4
Apr. 18—Ron Richards, Sydney . . . . . KO 10
May 9—Atilio Sabatino, Sydney . . . . KO 5
May 12—Joe Delaney, Adelaide . . . . . KO 7
June 2—Frank Lindsay, Tasmania . . . KO 4
June 27—Fred Henneberry, Sydney . . . KO 7
July 11—Ron Richards, Sydney . . . . . W 12
Oct. 18—Pancho Ramierez, San Diego . KO 5
Dec. 5—Shorty Hogue, San Diego . . . . L 6

1941

Jan. 17—Clay Rowan, San Francisco . . KO 1
Jan. 31—Shorty Hogue, San Diego . . . . L 10
Feb. —Clay Rowan, San Diego . . . . . KO 1
Feb. 26—Eddie Booker, San Diego . . . . D 10
Retired because of extended illness.

1942

Jan. 28—Bobby Britt, Phoenix . . . . . KO 3
Feb. 27—Guero Martinez, San Diego . . KO 2
Mar. 17—Jimmy Casino, San Francisco KO 5
Oct. 30—Shorty Hogue, San Diego . . . KO 2
Nov. 6—Tabby Romero, San Diego . . KO 2
Nov. 27—Jack Chase, San Diego . . . . . W 10
Dec. 11—Eddie Booker, San Diego . . . . D 10

1943

May 8—Jack Chase, San Diego . . . . . W 15
July 28—Eddie Cerda, San Diego . . . . . KO 3
Aug. —Big Boy Hogue, Lane Field . . KO 5
Aug. 2—Jack Chase, San Francisco . . . . L 15
Aug. 16—Aaron Wade, San Francisco . . . L 10
Nov. 5—Kid Hermosillo, San Diego . . KO 5
Nov. 26—Jack Chase, San Diego . . . . . W 10

1944

Jan. 7—Amado Rodriguez, San Diego KO 1
Jan. 21—Eddie Booker, Hollywood KO by 8
Mar. 24—Roman Starr, Hollywood . . . KO 2
Apr. 21—Charles Burley, Hollywood . . . L 10
May 19—Kenny LaSalle, San Diego . . . . W 10
Sept. 1—Battling Monroe, San Diego . KO 6
Dec. 18—Nate Bolden, N. Y. C. . . . . W 10

1945

Jan. 11—Joey Jones, Boston . . . . . KO 1
Jan. 29—Bob Jacobs, New York . . . . . KO 9
Feb. 12—Nap Mitchell, Boston . . . . . KO 6
Apr. 2—Nate Bolden, Baltimore . . . . . W 10
Apr. 23—Teddy Randolph, Baltimore . KO 9
May 21—Lloyd Marshall, Cleveland . . . W 10
June 18—George Kochan, Baltimore . . KO 6
May 21—Lloyd Marshall, Baltimore . . . W 10
Aug. 22—Jimmy Bivins, Cleveland . KO by 6
Sept. 17—Cocoa Kid, Baltimore . . . . . KO 8
Oct. 22—Holman Williams, Baltimore . . L 10
Nov. 12—Odell Riley, Detroit . . . . . KO 6
Nov. 26—Holman Williams, Baltimore . KO 11
Dec. 13—Colion Chaney, St. Louis . . . KO 5

1946

Jan. 28—Curtis Sheppard, Baltimore . . . W 12
Feb. 5—Georgie Parks, Washington . . KO 1
May 2—Verne Escoe, Orange . . . . . KO 7
May 20—Ezzard Charles, Pittsburgh . . . L 10
Aug. 19—Buddy Walker, Baltimore . . . KO 4
Sept. 9—Shamus O'Brien, Baltimore . . KO 2
Oct. 23—Billy Smith, Oakland . . . . . D 12
Nov. 6—Jack Chase, Oakland . . . . . D 10

1947

Mar. 18—Jack Chase, Los Angeles . . . . KO 9
Apr. 11—Rusty Payne, San Diego . . . . . W 10
May 5—Ezzard Charles, Cincinnati . . . L 10
June 16—Curtis Sheppard, Washington . W 10
July 14—Bert Lytell, Baltimore . . . . . W 10
July 30—Bobby Zander, Oakland . . . . . W 12
Sept. 8—Jimmy Bivins, Baltimore . . . . KO 9
Nov. 10—George Fitch, Baltimore . . . . KO 6

1948

Jan. 13—Ezzard Charles, Cleveland KO by 8
Apr. 12—Dusty Wilkerson, Baltimore . KO 7
Apr. 19—Doc Williams, Newark . . . . . KO 7
May 5—Billy Smith, Cincinnati . . . . . W 10
June 2—Leonard Morrow, Oakland KO by 1
June 28—Jimmy Bivins, Baltimore . . . . . W 10
Aug. 2—Ted Lowry, Baltimore . . . . . W 10
Sept. 20—Billy Smith, Baltimore . . . . . KO 4
Oct. 15—Henry Hall, New Orleans . . . . . L 10
Nov. 1—Lloyd Gibson, Wash., D. C. . . . LF 4
Nov. 15—Henry Hall, Baltimore . . . . . W 10
Dec. 6—Bob Amos, Washington . . . . . W 10
Dec. 27—Charley Williams, Baltimore . KO 7

1949

Jan. 10—Alabama Kid, Toledo . . . . . KO 4
Jan. 31—Bob Satterfield, Toledo . . . . . KO 3
Mar. 4—Alabama Kid, Columbus . . . . KO 3
Mar. 23—Dusty Wilkerson, Phila. . . . . KO 6
Apr. 11—Jimmy Bivins, Toledo . . . . . KO 8
Apr. 26—Harold Johnson, Philadelphia . W 10
June 13—Clinton Bacon, Indianapolis . LF 6
June 27—Bob Sikes, Indianapolis . . . . KO 3
July 29—Esco Greenwood, No. Adams KO 2
Oct. 4—Bob Amos, Toledo . . . . . W 10
Oct. 24—Phil Muscato, Toledo . . . . . KO 6
Dec. 6—Doc Williams, Hartford . . . . KO 8
Dec. 13—Leonard Morrow, Toledo . . . KO 10

1950

Jan. 31—Bert Lytell, Toledo . . . . . W 10
July 31—Vernon Williams, Chicago . . . KO 2

1951

Jan. 2—Billy Smith, Portland . . . . . KO 8
Jan. 28—John Thomas, Panama . . . . . KO 1
Feb. 21—Jimmy Bivins, N. Y. . . . . KO 9
Mar. 13—Abel Cestac, Toledo . . . . . W 10
Apr. 26—Herman Harris, Flint . . . . . KO 4
May 14—Art Henri, Baltimore . . . . . KO 4
June 9—Abel Cestac, Buenos Aires . . . KO 10
June 23—Karel Sys, Buenos Aires . . . . . D 10
July 8—Alberto Lovell, Buenos Aires KO 1
July 15—Vicente Quiroz, Montevideo . KO 6
July 26—Victor Carabajal, Cordoba . . . KO 3
July 28—Americo Capitanelli, Tucuman . . . . . KO 3
Aug. 5—Rafael Miranda, Argentine . . KO 4
Aug. 17—Alfredo Lagay, Bahia Blanca . KO 3
Sept. 5—Embrell Davison, Detroit . . . KO 1
Sept. 24—Harold Johnson, Philadelphia . W 10
Oct. 29—Chubby Wright, St. Louis . . . KO 7
Dec. 10—Harold Johnson, Milwaukee . . L 10

1952

Jan. 29—Harold Johnson, Toledo . . . . . W 10
Feb. 27—Jimmy Slade, St. Louis . . . . . W 10
May 19—Bob Dunlap, San Francisco . . KO 6
June 26—Clarence Henry, Baltimore . . . W 10
July 25—Clint Bacon, Denver . . . . . KO 4
Dec. 17—Joey Maxim, St. Louis . . . . . W 15
(Won World Light Heavyweight Title)

1953

Jan. 27—Toxie Hall, Toledo . . . . . KO 4
Feb. 16—Leonard Dugan, San Fran. . . KO 8
Mar. 3—Sonny Andrews, Sacramento KO 5
Mar. 11—Nino Valdes, St. Louis . . . . . W 10
Mar. 17—Al Spaulding, Spokane . . . . KO 3
Mar. 30—Frank Buford, San Diego . . . KO 9
June 24—Joey Maxim, Ogden . . . . . W 15
(Title Bout)
Aug. 22—Reinaldo Ansaloni, Buenos Aires . . . . . KO 4
Sept. 12—Dogomar Martinez, Buenos Aires . . . . . W 10

1954

Jan. 27—Joey Maxim, Miami . . . . . W 15
(Title Bout)

Mar. 9—Bob Baker, Miami Beach . . . . KO 9
June 7—Bert Whitehurst, New York . . KO 6
Aug. 11—Harold Johnson, New York . . KO 14
(Title Bout)

1955

May 2—Nino Valdes, Las Vegas . . . . . W 15
June 22—Bobo Olson, New York . . . . . KO 3
(World Light Heavyweight Title Bout)
Sept. 21—Rocky Marciano, N. Y. . . . KO by 9
(For World Heavyweight Title)
Oct. 22—Dale Hall, Philadelphia . . . . Exh. 4

1956

Feb. 2—Dale Hall, Fresno . . . . . Exh. 4
Feb. 20—Howard King, San Francisco . . W 10
Feb. 27—Bob Dunlap, San Diego . . . . . KO 1
Mar. 17—Frankie Daniels, Hollywood . . W 10
Mar. 27—Howard King, Sacramento . . . W 10
Apr. 10—Willie Bean, Richmond . . . . . KO 5
Apr. 16—George Parmentier, Seattle . . KO 3
Apr. 26—Sonny Andrews, Edmonton . KO 4
Apr. 30—Gene Thompson, Tucson . . . KO 3
June 5—Yolande Pompey, London . . KO 10
(Light Heavyweight Title Bout)
July 25—James J. Parker, Toronto . . . KO 9
Sept. 8—Roy Shire, Ogden . . . . . KO 3
Nov. 30—Floyd Patterson, Chicago KO by 5
(For Vacant World Heavyweight Title)

1957

May 1—Hans Kalbfell, Essen . . . . . W 10
June 2—Alain Cherville, Stuttgart . . . KO 6
Sept. 20—Tony Anthony, Los Angeles . KO 7
(World Light Heavyweight Title)
Oct. 31—Bob Mitchell, Vancouver . . . . KO 5
Nov. 5—Eddie Cotton, Seattle . . . . . W 10
Nov. 29—Roger Rischer, Portland . . . . KO 4

1958

Jan. 18—Luis Ignacio, Sao Paulo . . . . . W 10
Feb. 1—Julio Neves, Rio de Janeiro . . KO 3
Mar. 4—Bert Whitehurst
San Bernardino . . . . . KO 10
Mar. 10—Bob Albright, Vancouver . . . KO 7
May 2—Willi Besmanoff, Louisville . . . W 10
May 17—Howard King, San Diego . . . . . W 10
May 26—Charlie Norkus, San Francisco W 10
June 9—Howard King, Sacramento . . . W 10
Aug. 4—Howard King, Reno . . . . . D 10
Dec. 10—Yvon Durelle, Montreal . . . . . KO 11
(World Light Heavyweight Title)

1959

Feb. 2—Eddie Cotton, Victoria, Can. Exh. 5
Mar. 9—Sterling Davis, Odessa . . . . . KO 3
Aug. 12—Yvon Durelle, Montreal . . . . . KO 3
(Title Bout)

1960

May 25—Willi Besmanoff, Indianapolis KO 10
(non-title)
Sept. 13—George Abinet, Dallas . . . . . KO 4
(non-title)
Oct. 29—Giulio Rinaldi, Rome . . . . . L 10
(non-title)
Nov. 28—Buddy Turman, Dallas . . . . . W 10
(non-title)
Oct. 25—N.B.A. withdrew recognition from Moore.

1961

Mar. 25—Buddy Turman, Manila . . . . . W 10
(non-title)
May 8—Dave Furch, Tucson . . . . . Exh. 4
(non-title)
May 12—Cliff Gray, Nogales . . . . . KO 4
June 10—Giulio Rinaldi, New York . . . . W 15
(Title Bout)
Oct. 23—Pete Rademacher, Baltimore . KO 6
(non-title)

1962

Feb. 10—N. Y. and E.B.U. withdrew recognition from Moore.
Mar. 30—Alejandro Lavorante, Los Angeles . . . . . KO 10
May 7—Howard King, Tijuana . . . . . KO 1
May 28—Willie Pastrano, Los Angeles . . D 10
Nov. 15—Cassius Clay, Los Angeles KO by 4

1963

Mar. 15—Mike DiBiase, Phoenix . . . . . KO 3
Retired in 1964 to enter Cinema and Television fields.

1965

Aug. 27—Nap Mitchell,
Michigan City . . . . . Exh. KO 3

TB	KO	WD	WF	D	LD	LF	KOBY	ND	NC
228	140	53	0	8	17	2	7	0	1

HAROLD JOHNSON

Born, Aug. 9, 1928, Manyunk, Pa. Height. 5 ft. 10 in.

1946

—Joe Riley, Wilmington . . . . . KO 2
—Charley Lester, Wilmington . . KO 2
—Jack Simon, Allentown . . . . . KO 4
—Randy Ingram, Philadelphia . KO 4

1947

Jan. 10—Frank Lowry, Philadelphia . . KO 2
Jan. 24—Chappie Manning, Reading . . . W 6
Feb. 10—Jimmy Holden, Allentown . . KO 4
Feb. 17—Joe Van Loan, Philadelphia . . KO 2
Mar. 10—Tony Gillo, Philadelphia . . . . . W 6
Apr. 28—Leon Szymurski, Phila. . . . . KO 3
May 26—Fred Lester, Philadelphia . . . KO 8
July 8—Tommy Ruth, Philadelphia . . KO 6
Aug. 4—Al Pinel, Philadelphia . . . . . W 6
Oct. 6—Eddie Beazley, Philadelphia . KO 1
Oct. 25—Randy Ingram, Philadelphia . KO 4
Nov. 6—Jimmy Moore, Atlantic City . KO 5
Nov. 24—Herbie Katz, Philadelphia . . . KO 1
Dec. 11—Kid Wolfe, Atlantic City . . . . . W 8

1948

Mar. 1—Kenny Harris, Philadelphia . . . W 8
Mar. 29—Kenny Harris, Philadelphia . . . W 10
May 13—Vernon Williams, Atlantic City W 8
Sept. 28—Augustino Guedes, Phila. . . . KO 3
Nov. 9—Jim Holden, Allentown . . . . . W 8
Dec. 14—Willie Brown, Philadelphia . . KO 7

1949

Feb. 23—Arturo Godoy, Philadelphia . . W 10
Apr. 26—Archie Moore, Philadelphia . . . L 10
June 16—Henry Hall, Milwaukee . . . . . W 10
July 25—Henry Hall, Milwaukee . . . . . W 10
Oct. 26—Jimmy Bivins, Philadelphia . . . W 10
Dec. 7—Bert Lytell, Dayton . . . . . W 10

1950

Feb. 8—Joe Walcott, Philadelphia KO by 3
Dec. 18—Harry Daniels, Philadelphia . . KO 2

1951

Jan. 22—Dusty Wilkerson, Phila. . . . . KO 4
Feb. 9—Chuck Hunter, New York . . . . W 8
June 18—Elkins Brothers, Philadelphia KO 10
July 23—Chubby Wright, Philadelphia . . W 10
Sept. 24—Archie Moore, Philadelphia . . . L 10
Dec. 10—Archie Moore, Philadelphia . . . W 10

1952

Jan. 29—Archie Moore, Toledo . . . . . L 10
Mar. 17—Clarence Henry, Phila. . . . . W 10
Aug. 6—Bob Satterfield, Chicago . . . . . L 10
Sept. 16—Leonard Morrow, Toledo . . . KO 3
Oct. 6—Bob Satterfield, Phila. . . . . KO 2
Nov. 24—Nino Valdes, Brooklyn . . . . . W 10

1953

Jan. 16—Jimmy Slade, New York . . . . . W 10
Mar. 21—Bill Gilliam, Toledo . . . . . W 10
May 11—Toxie Hall, Miami . . . . . W 10
Sept. 8—Ezzard Charles, Philadelphia . . W 10
Nov. 7—Henry Hall, Milwaukee . . . . . W 10
Nov. 19—Chubby Wright, Hershey . . . . . W 10

1954

Jan. 29—Jimmy Slade, New York . . . . . W 10
Feb. 15—Charlie (Doc) Williams,
Miami . . . . . KO 8
Mar. 17—Paul Andrews, Chicago . . . . . W 10
Aug. 11—Archie Moore, New York KO by 14
(World Light Heavyweight Title)
Oct. 8—Billy Smith, Philadelphia . KO by 2
Dec. 7—Julio Mederos, Miami Beach . . W 10
Dec. 22—Marty Marshall, Detroit . . . . . W 10

1955

Feb. 11—Paul Andrews, New York . . . KO 6
May 6—Julio Mederos,
Philadelphia . . . . . KO by 2

1956

Dec. 8—Bert Whitehurst, Portland . . . . W 10

1957

Mar. 12—Bob Satterfield, Miami Beach . W 10
May 31—Clarence Hinnant, New York KO 1
Sept. 20—Wayne Bethea, Philadelphia . . W 10
Dec. 17—Sid Peaks, Toledo . . . . . KO 5

1958

Jan. 17—Bert Whitehurst, Syracuse . . . . W 10
Apr. 15—Oliver Wilson, Hartford . . . . . KO 2
Dec. 3—Howard King, Chicago . . . . . W 10
Dec. 15—Rudy Watkins, Philadelphia . KO 6

1969

Aug. 4—Johnny Yorke, Pittsfield . . . . KO 6
Nov. 11—Sonny Ray, Chicago . . . . . KO 10

1960

May 4—Clarence Floyd, Philadelphia . . W 10

1961

Feb. 7—Jesse Bowdry, Miami Beach . KO 9
(Won vacant N.B.A. Light Heavyweight title)
Apr. 24—Von Clay, Philadelphia . . . . . KO 2
(title bout)
July 1—Eddie Machen, Atlantic City . . W 10

Aug. 29—Eddie Cotton, Seattle . . . . . W 15
(title bout)

1962

May 12—Doug Jones, Philadelphia . . . . W 15
(Won vacant World Lightheavyweight Title)
June 23—Gustav Scholz, Berlin . . . . . W 15
(Title Bout)

1963

Mar. 19—Tommy Merrill, Scranton . . . KO 9
June 1—Willie Pastrano, Las Vegas . . . . L 15
(Lost World Light Heavyweight Championship)
Dec. 6—Henry Hank, Philadelphia . . . . W 10

1964

Apr. 20—Hank Casey, Santa Monica . . KO 8

1965

Inactive

1966

Jan. 7—Johnny Persol, New York . . . . L 10
Dec. 6—Pekka Kokkonen, Vienna . . . . W 10

1967

May 1—Herschel Jacobs, New Orleans . W 10
Aug. 7—Eddie Jones, New Orleans . . . . W 10

1968

Feb. 3—Lothar Stengel, Frankfurt . . . . W 10
June 11—Johnny Alford, Miami Beach . . W 10
Johnson announced his retirement

1969-1970

Retired

1971

Mar. 30—Herschel Jacobs, New YorkKO by 3

TB	KO	WD	WF	D	LD	LF	KOBY	ND	NC
88	33	44	0	0	6	0	5	0	0

WILLIE PASTRANO

(Wilfred Raleigh Pastrano)
Miami, Fla., Light Heavyweight
Born, November 27, 1935
Height, 5 ft., 11¾ Ins.

1951

Sept. 10—Domingo Rivera, New Orleans W 4
Sept. 17—Frank Speed, New Orleans . . . W 4
Oct. 1—Jimmy Connino, New Orleans . W 4
Oct. 22—Domingo Rivera, New Orleans W 4

1952

Apr. 1—Alvin Boudreaux, New Orleans W 4
Apr. 21—Alvin Pellegrini, New Orl. . . . . D 4
July 1—Buzz Brown, Miami Beach . . KO 2
July 8—John Chaney, Miami Beach . . . W 6
July 22—Al McCoy, Miami Beach . . . . KO 2
July 28—Jim Carter, Pensacola . . . . . KO 4
Aug. 5—Sonny Luciano, Miami Beach . W 8
Aug. 19—Sonny Luciano, Miami Beach . W 8
Sept. 8—Johnny Capitano, New Orleans W 6
Oct. 6—Alvin Pellegrini, New Orleans . L 6
Oct. 14—Lonnie Rylant, New Orleans . KO 3
Nov. 17—Alvin Pellegrini, New Orleans . W 6
Nov. 24—Alvin Boudreaux, New Orl. . . KO 2
Dec. 15—Al Pelligrini, New Orleans . . . . D 8

1953

Jan. 26—Alfredo LaGrutta, New Orleans . . . . . W 8
Feb. 24—Emerson Butcher, New Orleans W 8
Mar. 3—Chic Boucher, Miami Beach . KO 3
Mar. 16—Roger Trevino, New Orleans . . W 8
Apr. 6—Chato Hernandez, New Orleans W 8
May 25—Johnny Cesario, New Orleans . L 8
July 14—Del Flanagan, Miami Beach . . . L 8
Sept. 22—Elmer Beltz, Miami Beach . . . . D 10
Oct. 5—Elmer Beltz, New Orleans . . . . W 8
Nov. 30—Italo Scortichini, New Orleans L 10

1954

Mar. 29—Jimmy Martinez, New Orleans . W 10
Apr. 12—Jacques Royer-Crecy, New Orl. W 10
June 18—Tommy Hatcher, Mobile . . . . KO 1
Aug. 9—Tommy Bazzano, New OrleansKO 8
Aug. 24—Jimmy Martinez, Miami Beach W 10
Sept. 14—Jackie LaBua, Miami Beach . . . W 10
Nov. 23—Bobby Dykes, Miami Beach . . W 10

1955

Mar. 1—Tony Johnson, Miami Beach . . W 10
Mar. 23—Al Andrews, Chicago . . . . . W 10
Apr. 22—Willie Troy, Chicago . . . . . D 10
June 28—Joey Maxim, New Orleans . . . . W 10
July 27—Chuck Spieser, Chicago . . . . . W 10
Oct. 3—Paddy Young, New Orleans . . . W 10
Nov. 18—Joey Rowan, New York . . . . . W 10
Dec. 19—Rex Layne, New Orleans . . . . . W 10

1956

Jan. 27—Chuck Spieser, Miami Beach . . D 10
Apr. 4—Johnny Arthur, New Orleans . W 10
May 30—Chuck Spieser, New Orleans . . W 10
Aug. 24—Pat McMurtry, Tacoma . . . . . W 10
Dec. 26—Charlie Norkus, Miami Beach . W 10

1957

Feb. 20—John Holman, Louisville . . . . . W 10
May 14—Neal Welch, Miami Beach . . . . W 10
June 11—Roy Harris, Houston . . . . . L 10
Sept. 10—George Peyton, Miami Beach KO 8
Oct. 22—Dick Richardson, London . . . . W 10
Nov. 27—Willi Besmanoff, Miami Beach . W 10

1958

Feb. 25—Brian London, London . . . . . W 10
Apr. 21—Joe Bygraves, Leicester . . . . . W 10
June 15—Franco Cavicchi, Bologna . . . . W 10
Aug. 25—Tommy Thompson, Columbus . . . . . KO 4
Sept. 30—Brian London, London . . KO by 5

1959

Feb. 24—Joe Erskine, London . . . . . L 10
July 24—Alonzo Johnson, Louisville . . . L 10
Aug. 30—Tom Davis, Knoxville . . . . . KO 4
Dec. 7—Charley Pavlis, Tampa . . . . . W 10

1960

Jan. 20—Jerry Luedee, Miami Beach . . . W 10
Apr. 9—George Kartalian, Augusta . . KO 6
May 6—Alonzo Johnson, Louisville . . . W 10
June 1—Sonny Ray, Chicago . . . . . W 10
Sept. 16—Chic Calderwood, Glasgow . . . L 10
Dec. 27—Jesse Bowdry, Miami Beach . . L 10

1961

Aug. 6—Lennart Risberg, Stockholm . . D 12

1962

May 1—Tom McNeeley, Boston . . . . . W 10
May 28—Archie Moore, Los Angeles . . . D 10
June 25—Billy Ryan, New Orleans . . . . . W 10
Sept. 8—Rodolfo Diaz, Miami Beach . . W 10

1963

Feb. 9—Wayne Thornton, New York . . L 10
Mar. 23—Wayne Thornton, New York . . D 10
May 4—Wayne Thornton, Las Vegas . . W 10
June 1—Harold Johnson, Las Vegas . . . W 15
(Won World Light Heavyweight Championship)
Aug. 31—Ollie Wilson, Jacksonville . . . . W 10
Sept. 20—Gregorio Peralta, Miami Beach L 10
Nov. 30—Mike Holt, Johannsburg . . . . . W 10

1964

Apr. 10—Gregorio Peralta, New Orleans . . . . . KO 6
(Retained World Light Heavyweight Title)
Nov. 30—Terry Downes, Manchester . . KO 11
(Retained World Light Heavyweight Title)

1965

Mar. 30—Jose Torres, New York City . . . . . KO by 9
(Lost Light Heavyweight Title)
(Retired after his defeat by Torres)

TB	KO	WD	WF	D	LD	LF	KOBY	ND	NC
84	14	49	0	8	11	0	2	0	0

WILLIE PASTRANO

JOSE TORRES

(Jose Luis Torres)
Puerto Rico Light Heavyweight
Born, May 3, 1936, Playa Ponce, Puerto Rico. Member 1956 U. S. Olympic Team. 1958 Inter-City Golden Glove Champion. Height, 5 ft. 10 in.

1958

May 24—Gene Hamilton, Brooklyn . . . KO 1
June 7—Walter Irby, Brooklyn . . . . . W 6

June 21—Joe Salvato, Brooklyn . . . . . KO 4
July 5—Wes Lowery, Brooklyn . . . . . W 6
Aug. 18—Benny Doyle, Los Angeles . . KO 1
Sept. 29—Otis Woodard, New York . . . KO 5
Oct. 13—Frankie Anslem, New York . . KO 9
Nov. 3—Burke Emery, New York . . . . KO 5
Dec. 4—Ike Jenkins, New York . . . . . KO 5

1959

Feb. 26—Eddie Wright, New York . . . . KO 5
Mar. 19—Leroy Oliphant, New York . . KO 3
Apr. 23—Joe Shaw, New York . . . . . KO 5
June 27—Al Andrews, New York . . . . . KO 6
Sept. 26—Benny Paret, San Juan . . . . . D 10

1960

Jan. 30—Randy Sandy, Elizabeth . . . . . W 10
Mar. 15—Tony Dupas, Buffalo . . . . . W 10
June 11—Randy Sandy, New York . . . . W 10

1961

Feb. 17—Gene Hamilton, San Juan . . . KO 4
Apr. 1—Bobby Barnes, Paterson . . . . KO 3
May 23—Bob Young, Boston . . . . . KO 5
June 5—Mel Collins, Boston . . . . . KO 7
June 27—Ike White, Boston . . . . . KO 3
Oct. 31—Georgie Price, Houston . . . . . KO 2
Nov. 28—Tony Montano, Houston . . . . KO 4

1962

Apr. 10—Jimmy Watkins, Utica . . . . . KO 7
July 27—Duilio Nunez, San Juan . . . . . KO 7
Dec. 14—Al Hauser, Boston . . . . . KO 3

1963

May 26—Florentino Fernandez, San Juan . . . . . KO by 5
Oct. 9—Don Fullmer, Teaneck . . . . . W 10

1964

Jan. 3—Jose Gonzalez, New York . . . . W 10
Apr. 21—Walker Simmons, New York . KO 8
May 15—Wilbert McClure, New York . . W 10
June 22—Frankie Olivera, New Bedford KO 5
July 20—Walker Simmons, N. Bedford KO 6
Sept. 4—Gomeo Brennan, Miami Beach W 10
Nov. 27—Bobo Olson, New York . . . . . KO 1

1965

Mar. 30—Willie Pastrano, New York . . KO 9
(Won World Light-Heavyweight Title)
July 31—Tom McNeeley, San Juan . . . . W 10

1966

May 21—Wayne Thornton, Flushing, L.I. W 15
(Retained World Light Heavyweight Title)
Aug. 15—Eddie Cotton, Las Vegas . . . . . W 15
(Retained World Light Heavyweight Title)
Oct. 15—Chic Calderwood, San Juan . . KO 2
(Retained World Light Heavyweight Title)
Dec. 16—Dick Tiger, New York . . . . . L 15
(Lost World Light Heavyweight Title)

1967

May 16—Dick Tiger, New York . . . . . L 15
(World Light-Heavyweight Title)

1968

Apr. 1—Bob Dunlop, Sydney . . . . . KO 6

1969

July 14—Charlie Green, New York . . . KO 2

TB	KO	WD	WF	D	LD	LF	KOBY	ND	NC
45	29	12	0	1	2	0	1	0	0

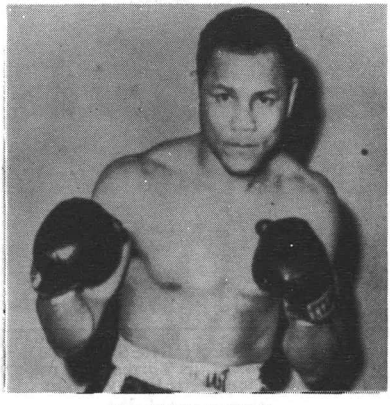

JOSE TORRES

DICK TIGER
(Dick Ihetu)
Light Heavyweight

Born, August 14, 1929, Amaigbo, Orlu, Nigeria. After brief career as amateur, turned professional in 1952.

1952-1955

In Nigeria: Simon Eme, KO 2; Easy Dynamite, KO 1; Mighty Joe, W 8; Lion Ring, KO 6; Simon Eme, W 8; Koko Kid, W 8. Black Power, W 8; Tommy West, L 10; Bolaji Johnson, W 8. Robert Nuanne, KO 2; Tommy West, W 12. (Nigerian middleweight title); Roy Fargbemy, W 8; Peter Okptra, KO 8; Koko Kid, KO 6; Super Human Power, W 8; John Ama, KO 2.

In England:

Dec. 8, 1955—Alan Dean, Liverpool . . L 6

1956

Jan. 27—Gerry McNally, Blackpool . . . . L 8
Mar. 2—Jimmy Lynas, Blackpool . . . . . L 8
Mar. 22—George Roe, Liverpool . . . . . L 8
May 3—Dennis Rowley, Liverpool . . . KO 1
May 10—Alan Dean, Liverpool . . . . . W 8
May 28—Wally Scott, W. Hartlepool . . KO 4
July 2—Jimmy Lynas, W. Hartlepool . . W 8
Oct. 18—Alan Dean, Liverpool . . . . . L 6
Nov. 9—Alan Dean, Blackpool . . . . . W 8

1957

Apr. 29—Johnny Read, London . . . . . KO 2
May 14—Terry Downes, London . . . . . KO 5
June 4—Marius Dori, London . . . . . KO 7
July 15—Willie Armstrong, W. Hartlepool . . . . . L 8
July 25—Alan Dean, Liverpool . . . . . W 8
Sept. 9—Phil Edwards, Cardiff . . . . . W 10
Oct. 21—Jean-Claude Poisson, Cardiff . . W 10
Nov. 11—Pat McAteer, Cardiff . . . . . D 10
Nov. 29—Paddy Delargy, Birmingham . KO 6

1958

Jan. 13—Jean Ruellet, Hull . . . . . W 8
Feb. 3—Jimmy Lynas, Manchester . . . KO 7
Feb. 25—Johnny Read, London . . . . . KO 6
Mar. 27—Pat McAteer, Liverpool . . . . . KO 9
(British Empire middleweight title)
May 1—Billy Ellaway, Liverpool . . . . KO 2
June 24—Spider Webb, London . . . . . L 10
Oct. 14—Yolande Pompey, London . . . W 10

1959

Mar. 19—Randy Sandy, Liverpool . . . . . L 10
May 12—Randy Sandy, London . . . . . W 10
June 5—Rory Calhoun, New York . . . . D 10
July 17—Rory Calhoun, Syracuse . . . . . L 10
Sept. 2—Gene Ace Armstrong, Camden W 10
Sept. 30—Joey Giardello, Chicago . . . . . W 10
Nov. 4—Joey Giardello, Cleveland . . . . L 10
Dec. 30—Holly Mims, Chicago . . . . . W 10

1960

Feb. 24—Gene Armstrong, Chicago . . . . W 10
Apr. 1—Victor Zalazar, Boston . . . . . W 10
June 22—Wilf Greaves, Edmonton . . . . . L 15
(Lost British Empire Middleweight Title)
Nov. 30—Wilf Greaves, Edmonton . . . . KO 9
(Regained British Empire Middleweight Title)

1961

Feb. 18—Gene Armstrong, New York . KO 9
Apr. 15—Spider Webb, New York . . . . KO 6
May 15—Hank Casey, New Orleans . . . . W 10
Dec. 16—Bill Pickett, New York . . . . . W 10

1962

Jan. 20—Florentino Fernandez, Miami Beach . . . . . KO 6
Mar. 31—Henry Hank, New York . . . . . W 10
Oct. 23—Gene Fullmer, San Francisco . W 15
(Won WBA Middleweight Title)
Nov. 9—Recognized by New York, European Boxing Union and British Board of Boxing Control as world champion.

1963

Feb. 23—Gene Fullmer, Las Vegas . . . . . D 15
(Retained W.B.A. Middleweight Title)
May 7—With Paul Pender's retirement Tiger was given world-wide recognition as champion.
Aug. 10—Gene Fullmer, Ibadan . . . . . KO 7
(World Middleweight Title Bout)
Dec. 7—Joe Giardello, Atlantic City . . L 15
(Lost World Middleweight Title)

1964

July 31—Joe Gonzalez, New York . . . . KO 6
Sept. 11—Don Fullmer, Cleveland . . . . . W 10
Oct. 16—Joe Archer, New York . . . . . L 10

1965

Mar. 12—Rocky Rivero, New York City KO 6
May 20—Rubin Carter, New York City . W 10
Oct. 21—Joey Giardello, New York . . . . W 15
(Regained World Middleweight Title)

1966

Feb. 18—Peter Muller, Dortmund, Germany . . . . . KO 3
Apr. 25—Emile Griffith, New York . . . . L 15
(Lost world middleweight title)
Dec. 16—Jose Torres, New York . . . . . W 15
(Won World Light Heavyweight Title)

1967 55-15-3

Feb. 5—Abraham Tomica, Port Harcourt . . . . . W 10
May 16—Jose Torres, New York . . . . . W 15
(Retained World Light-Heavyweight Title)
Nov. 17—Roger Rouse, Las Vegas . . . . KO 12
(Retained World Light Heavyweight Title)

1968 58-15-3

May 24—Bob Foster, New York . . KO by 4
(Lost World Light Heavyweight Championship)
Oct. 25—Frank DePaula, New York . . . W 10

1969

May 26—Nino Benvenuti, New York . . . W 10
Nov. 14—Andy Kendall, New York . . . . W 10

1970

July 15—Emile Griffith, New York . . . . L 10

1971

July 19 Retired. 61-17-3
Dec. 14—Died of Cancer in Nigeria.

TB	KO	WD	WF	D	LD	LF	KOBY	ND	NC
81	26	35	0	3	16	0	1	0	0

Elected Hall of Fame 1974

DICK TIGER

BOB FOSTER 51-6-1

Washington, D. C. Light Heavyweight
Born April 27, 1942, Albuquerque, New Mexico. (42-4)

1961

Mar. 27—Duke Williams, Washington . . KO 2
Apr. 3—Clarence Ryan, New York . . . . W 4
May 8—Billy Johnson, New York . . . . W 4
June 22—Ray Bryan, Montreal . . . . . KO 2
Aug. 8—Floyd McCoy, Montreal . . . . . W 6
Nov. 22—Ernie Knoxton, Norfolk . . . . KO 1
Dec. 4—Clarence Floyd, Toronto . . . . KO 4

1962

May 19—Billy Tisdale, New York . . . . KO 2
June 27—Bert Whitehurst, New York . . . W 8
Oct. 20—Doug Jones, New York . . KO by 8

1963

Feb. 18—Richard Benjamin, Washington . . . . . KO 1
Apr. 29—Curtis Bruce, Washington . . . KO 4
Nov. 6—Mauro Mina, Lima . . . . . L 10
Dec. 11—Willi Besmanoff, Norfolk . . . KO 3

1964

Feb. 25—Dave Baily, Miami Beach . . . . KO 1
May 8—Allen Thomas, Chicago . . . . . KO 1
July 10—Ernest Terrell, New York KO by 7
Nov. 12—Don Quinn, Norfolk . . . . . KO 1
Nov. 23—Norm Letcher, San Francisco KO 1
Dec. 11—Henry Hank, Norfolk . . . . . KO 10

1965

Feb. 15—Roberto Rascon, Albuquerque KO 2
Mar. 21—Dave Russell, Norfolk . . . . . KO 6
May 24—Charlie Leslie, New Orleans . . KO 3
July 26—Henry Hank, New Orleans . . . . W 12
Dec. 6—Zora Folley, New Orleans . . . . L 10

1966

Dec. 6—Leroy Green, Norfolk . . . . . KO 2

1967

Jan. 16—Jim Robinson, Washington, D.C. . . . . KO 1
Feb. 27—Andres Selpa, Washington . . . KO 2
May 8—Eddie Cotton, Washington, D.C. . . . . KO 3
June 9—Henry Mathews, Roanoke . . . KO 2
Oct. 25—Levan Roundtree, Washington, D.C. . . . . KO 8
Nov. 20—Eddie Vick, Providence . . . . . W 10
Dec. 5—Sonny Moore, Washington, D.C. . . . . KO 2

1968

May 24—Dick Tiger, New York . . . . . KO 4
(Won World Light Heavyweight Championship)
July 29—Charley Polite, West Springfield . . . . . KO 3
Aug. 26—Eddie Vick, Albuquerque . . . KO 9
Sept. 9—Roger Rouse, Washington, D.C. . . . . KO 5

1969

Jan. 22—Frank De Paula, New York . . KO 1
(Retained World Light Heavyweight Title)
May 24—Andy Kendall, West Springfield, Mass. . . . . KO 4
(Retained World Light Heavyweight Title)
June 19—Levan Roundtree, Atlanta . . . KO 4
Nov. 2—Chuck Leslie, New Orleans . . KO 5

1970

Feb. 24—Bill Hardney, Orlando . . . . . KO 4
Mar. 9—Cookie Wallace, Tampa . . . . . KO 6
Apr. 4—Roger Rouse, Missoula . . . . . KO 4
(Retained World Light-Heavyweight Title)
June 27—Mark Tessman, Baltimore . . . KO 10
(Retained World Light-Heavyweight Title)
Nov. 18—Joe Frazier, Detroit . . . . . KO by 2
(World Heavyweight Title)

1971

Mar. 2—Hal Carroll, Scranton . . . . . KO 4
(Retained World Light-Heavyweight Title)
Apr. 24—Ray Anderson, Tampa . . . . . W 15
(Retained World Light-Heavyweight Title)
Aug. 17—Vernon McIntosh, Miami Beach . . . . . KO 3
Oct. 29—Tommy Hicks, Scranton . . . . . KO 8
(Retained World Light Heavyweight Title)
Dec. 16—Brian Kelly, Oklahoma City . . KO 3
(Retained World Light Heavyweight Title)

1972

Apr. 7—Vicente Rondon, Miami Beach KO 2
(Retained World Light Heavyweight Title)
June 27—Mike Quarry, Las Vegas . . . . . KO 4
(Retained World Light Heavyweight Title)
Sept. 26—Chris Finnegan, London . . . . . KO 14
(Retained World Light Heavyweight Title)
Nov. 21—Cassius Clay, Stateline . . . . . KO by 8

1973

Aug. 21—Pierre Fourie, Albuquerque . . . . W 15
(Retained World Light heavyweight Title)
Dec. 1—Pierre Fourie, Johannesburg . . . W 15
(Retained world light heavyweight title)

1974

June 17—Jorge Ahumada, Albuquerque . D 15
(Retained World Light Heavyweight Title)
Sept. 16—Retired from ring.

TB	KO	WD	WF	D	LD	LF	KOBY	NDN	NC
58	42	9	0	1	2	0	4	0	0

BOB FOSTER

MIDDLEWEIGHT DIVISION

NAT LANGHAM

Born, May, 1820, Hinckley, Leicestershire. Weight, 156 lbs. Height, 5 ft. 10 in.

Nat Langham, was one of the greatest of the British middleweights, so good that at one time he was a favorite with the English ring patrons as a candidate for the heavyweight crown. He was the only man who ever beat the celebrated Tom Sayers. His first recorded battle lists him as beating Tom Lowe in 43 rounds. He also defeated Bill Crozier and Ned Ellis in 8 rounds each. Other battles were:

1843

Feb. 9—William Ellis . . . . . W 8

1845

June 12—Doc. Campbell, 35 mins . . . . . W 27

1847

May 4—Wm. Sparks of Australia . . . . . W 67

1851

May —Harry Orme, 2 hours, 59 mins. L 117

1853

Oct. 18—Tom Sayers, Lakenheath . . . . . W 61
—George Guttridge, for title . . . W 93

1857

Sept. 9—Ben Caunt . . . . . D 60

Nat Langham died September 1, 1871. Complete record unavailable.

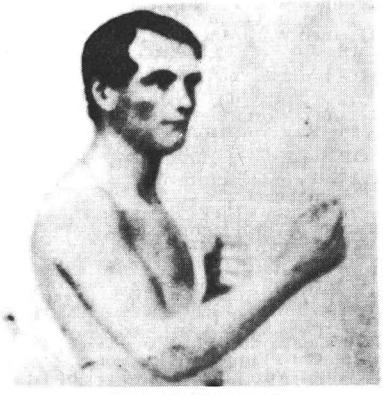

NAT LANGHAM

TOM CHANDLER

(San Francisco)

Born, Waterford, Ireland, November 6, 1842. Height, 5 feet, 8 inches tall. Weight, 135-140 pounds.

1862

June 5—Billy Dwyer, San Fran. . . . . D 64
(1 hour 24 minutes)

1865

Nov. 23—Barney Farley, Woonsocket Bay, Cal. . . . . KO 19

1866

Jan. 17—Pete Maguire, Lakeville, Cal. 69

They fought 69 rounds when darkness called a halt, the referee ordered them to return the next day and when Maguire failed to appear, Chandler was declared the winner.

1867

Apr. 13—Dooney Harris, Point Isabel, Cal. . . . . KO 23

(For Middleweight championship of America and $5,000.00 side bet. Harris weighed 137, Chandler 136. Referee James L. Eoff.)

Following this fight Chandler retired. A pistol ball through the hand caused him to retire from the ring.

TB	KO	WD	WF	D	LD	LF	KOBY	ND	NC
4	2	1	0	1	0	0	0	0	0

Died August 11, 1938 in Davenport, Iowa.

Elected to Hall of Fame in 1972

GEORGE ROOKE

Middleweight Champion of America in the late 1860's and early 1870's. Started fighting in 1866 at Boston. Was of Irish descent.

1866

Oct. 3—He beat Tim Hussey at Boston, 14 rounds, lasting 30 minutes.

1867

Apr. 9—Lost by disqualification to Charles Collins, at New York, 16 rounds, 1 hour and 15 min., in which the decision was considered to be unfair. Collins declined to meet Rooke again, and Tom Chandler, the champion, also declined to meet him. Thus Rooke came to be regarded as the best man at his weight in America.

Oct. 2—Rooke was beaten by Rocky Moore at Boston, 25 rounds, lasting 1 hour and 5 minutes, for the middleweight championship. Moore then retired from pugilism, and Rooke again claimed the championship.

1868

Oct. 17—Fought a draw with Tim Hussey, at New York, 18 rounds.

1872

July 17—Rooke challenged Tom Chandler, but the latter refused to fight him. Chandler had claimed the title for several years, but had not been active. Rooke's claim to the title was strengthened, but later he retired from active competition, and refused to fight Jimmy Murray and Mike Donovan, and was inactive until 1879. When he fought Donovan in 1881. Donovan was considered to be the champion and Rooke the challenger.

1879

Oct. 18—Knocked out Mike Cleary, 3 rds., N. Y. C., Alhambra Theater.

1880

June 28—John L. Sullivan, Boston . KO by 2

1881

Mar. —Beaten by Mike Donovan in 2 rounds, at Terrace Garden, New York City.

TB	KO	WD	WF	D	LD	LF	KOBY	ND	NC
7	1	1	0	1	1	1	2	0	0

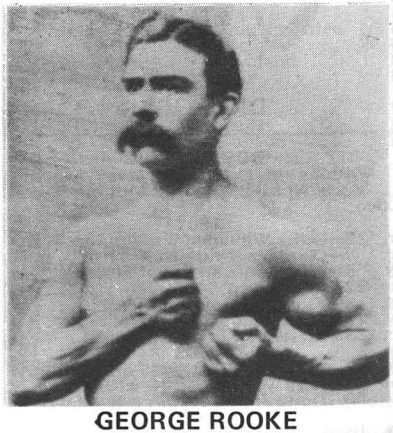

GEORGE ROOKE

MIKE DONOVAN

Born, September 27, 1847, Chicago, Ill. Weight, 148 lbs.

1866

July—St. Louis against Billy Crowley; bare knuckles; 3 hrs. 15 mins. Donovan LF; 92 rounds.

July—Donovan defeated Mike Conroy, St. Louis; 62 rounds; 2 hrs. 9 mins.; prize ring rules.

Sept.—Donovan defeated Patsy Curtin at Canterbury Hall in St. Louis with gloves. KO 5 rounds.

Sept.—Donovan defeated Jim Conroy, 175 pounds, bare knuckles, 30 rounds.

1867

June—Donovan defeated Pat McDermott, 185 lbs., in Chicago, 4 rounds.

Sept.—Donovan defeated Dan Carr, 160 lbs., bare knuckles, 1 round.

1868

July—Grand Haven, Mich., bare knuckles, Donovan beat Pat Kelly, 175 lbs., 7 rounds, 14 mins.

July 4—John Shanssey, Cheyenne .... W 10
(Referee—Wyatt Earp)

1869

Jan.—Indianapolis, Ind., bare knuckles, Donovan beat John Boyne in 23 rounds, 33 min.

1872

Jan.—At Harry Hill's in East Houston St., Donovan beat Jack Curtin with gloves in two rounds.

Feb.—At Harry Hill's beat Sam Jordan with gloves, three rounds.

Mar.—Harry Hill's, Donovan beat Teddy Neary in three rounds, gloves.

June—Donovan beat Jack Lawrence, 2 rounds.

Sept.—Donovan beat Byron McNeill in three rounds at Harry Hill's.

1873

June—Donovan fought Jim Murray at Philadelphia; a draw, 44 rounds; 1 hour, 5 minutes. Stopped by police.

1874

June—At Philadelphia, Donovan fought Charley Burke, gloves, draw, 4 rounds.

1877

Mar.—At Troy, N. Y., Donovan beat Dick Liston, prize ring rules, with gloves, five rounds.

1878

April—Donovan lost on a foul to W. C. McClellan in San Francisco, 14 rounds, 55 minutes, for the middleweight championship of America.

May—Donovan beat W. C. McClellan, special rules, 7 rounds, 17 minutes.

August—Virginia City, Donovan stopped Billy Costello in 2 rounds.

August—San Francisco, Donovan beat George Crockett, 195 pounds, two rounds, 5 minutes, thirty seconds.

August—Donovan fought a draw with W. C. McClellan, in San Francisco, 96 rounds, 3 hrs., 48 minutes.

1879

Mar.—Donovan stopped George Smith at Sacramento, Cal. Smith weighed 190 pounds. Fight lasted 3 rounds.

1880

Feb.—In Boston with John L. Sullivan, four rounds, honors even.

Oct.—Donovan in Boston fought Edward McGlenchy, draw 5 rounds.

Nov.—Donovan beat McGlenchy, Boston, 3 rounds.

Madison Square Garden, New York, Donovan beat McGlenchy in 3 rounds.

1881

Mar.—Terrace Garden in New York, Donovan beat George Rooke in 2 rounds, fight stopped by police.

Mar. 21—John L. Sullivan, Boston
Music Hall .....Exh. 4

Sept.—Donovan beat George Burke at Madison Square Garden in New York, four rounds, Marquis of Queensberry rules.

Aug.—American Institute, New York, Donovan met Jack Davis of England, with gloves. After three rounds the police ordered a decision of draw and stopped bout.

1883

Jan. —Tom Chandler, Chicago ..... D 8

1884

Oct.—At Philadelphia, beat Jack Welsh, 185 pounds in 4 rounds.

Dec.—Beat Walter Watson, 180 pounds in Turn Verein Hall, New York in seven rounds, for a purse and the position of Boxing Instructor of the New York Athletic Club. Won and retired permanently from the ring.

1888

Public opinion forced Mike Donovan out of retirement to fight the middleweight champion, Jack Dempsey, the "Nonpareil" The fight was held in Brooklyn on Nov. 15 and ended in a six round draw.

1891

May—Eighth Street theatre, New York. Donovan beat W. C. McClellan in 48 seconds.

TB	KO	WD	WF	D	LD	LF	KOBY	ND	NC
33	2	22	0	7	0	2	0	0	0

Died March 24, 1918.
Elected Boxing Hall of Fame 1970.

JACK DEMPSEY

(John Kelly, "The Nonpareil")

Born, Dec. 15, 1862, County Kildare, Ireland. Nationality, Irish. Weight, 150 lbs. Height, 5 ft. 8 in.

1883

Apr. 7—Ed. McDonald, Long Island ... W 21
Aug. 14—Jack Boylan, Flushing, L. I. .. W 23
Sept. 3—Harry Force, Coney Isl. (police) . 11
Oct. 15—Jack Boylan, N. Y. C. .....ND 6
Nov. 25—Bob Turnbull, N. Y. C. ..... D 8

1884

Jan. —Wm. Mahoney, N. Y. C. ..... W 3
Feb. 10—Joe Heiser, Williamsburg ..... D 8
Feb. 14—Jim Fell, N. Y. C. ..... W 2
Feb. 28—Jim Barry, N. Y. C. ..... W 3
Mar. 2—Joe Hennessey, N. Y. C. ..... W 4
Mar. 4—Tom Sullivan, N. Y. C. ..... W 2
Mar. 6—Billy Dacey, Coney Island .... W 9
Apr. 25—Joe hayes, N. Y. C. ..... D 6
July 9—Tom Henry, Rockaway, N. Y. .....(police) 3
July 30—Geo. Fulljames, Gt. Kills, S.I. . W 22
(Won Welter and Middleweight Titles)
Sept. 4—Mike Dempsey, Rockaway ... W 7
Sept. 15—Jimmy Ryan, Philadelphia ... D 7
Oct. 8—Bob Turnbull, N. Y. C. ..... W 8
Oct. 24—Tom Henry, N. Y. C. ..... W 6
Nov. 6—Tom Ferguson, N. Y. C. ..... W 4
Nov. 30—Mike Malone, Philadelphia ... W 2
Dec. 15—Geo. Wilson, Philadelphia 4
(Failed to score KO as agreed)

1885

Jan. 12—Billy Frazier, N. Y. C. .....ND 4
Jan. 12—Jimmy Ryan, N. Y. C. .....ND 4
Jan. 22—Jim Fell, N. Y. C. ..... W 4
Mar. 19—Chas. Bixamos, New Orleans .. W 5
May 4—Tom Barry, San Francisco .... W 5
May 11—Tom Cleary, San Francisco .. KO 5
June 5—Jim Carr, San Francisco ..... W 9
July 20—Jack Keenan, San Francisco . KO 2
Aug. 29—Billy Manning, Los Angeles ... W 7
Sept. 12—Tom Norton, Sacramento .... W 4
Nov. 2—Dave Campbell, Wash. Ter'y.. KO 3
Dec. 16—Tom Barry, Portland, Ore. ... W 6

1886

Jan. 15—Jimmy Murray, N. Y. C. ..... W 4
Jan. 15—Tom Henry, N. Y. C. ..... W 4
Feb. 3—*Jack Fogarty, N. Y. C. .... KO 27
Feb. 24—Pete McCoy, Jersey City ..... W 6
Mar. 4—*Geo. LaBlanche, Larchmont KO 13
Apr. 26—Ned McCann, Philadelphia .. KO 4
Apr. 28—Ch. McCart'y, Philadelphia 4
(Failed to score KO as agreed)
Apr. 30—Jimmy Ryan, Philadelphia ... W 4
May 20—Paddy Norton, St. Paul ..... W 4
Nov. 12—Jack Burke, San Francisco ... D 10
*Title bout.

1887

Jan. 31—Mike Boden, Philadelphia .... W 4
Feb. 2—Jack Langdon, Philadelphia ... W 4
Feb. 5—Denny Killian, Philadelphia ... W 4
Apr. 9—Biddy Baker, Buffalo 4
(Failed to score KO as agreed)
May 2—Reddy Gallagher, Cleveland .. D 6
Oct. 10—Eddie Reede, Hoboken, N. J. . W 4
Oct. 13—Jim McHugh, Hoboken ..... W 4
Oct. 15—Billy Dacey, Hoboken ..... W 4
Oct. 31—Ed. McCann, Wilmington .... W 4
Nov. 1—Frank Bosworth, Wilmington . W 4
Nov. 3—Denny Kelleher, Wilmington .. W 4
Nov. 5—Bill Gabig, Wilmington ..... W 4
Dec. 13—Johnny Reagan, Long Island . KO 45
(Title bout)
Reagan and Dempsey fought in two rings. The first ring became submerged with water in fourth round and had to be moved twenty miles away where it was finished in snow and cold. Time 1 hour 13 minutes.

1888

Jan. 23—Denny Kelleher, Boston ... Exh. 3
jan. 31—Dom'ck. McCaffrey, Jersey City W 10
Feb. 18—Billy Maker, Buffaloo 1
(Failed to score KO as agreed)
Apr. 23—James Stevens, Williamsburg .. W 4
Nov. 15—Mike Donovan, Brooklyn .... D 6

1889

Aug. 22—Mike Dempsey, San Fran. ... KO 7
Aug. 27—Geo. LaBlanche, San Fran. KO by 32
(Title bout, Dempsey retained title

because LaBlanche used illegal blow and LaBlanche was over the weight)

1890

Feb. 18—Aus. Bill McCarthy, San Fran. . W 28
(Title bout)

1891

Jan. 14—Bob Fitzsimmons, N. Or. KO by 13
(Lost Middleweight title)

1893

Mar. 2—Mike Keogh, Portland ..... W 4

1894

Sept. 6—Aus. Bill McCarthy, N. Orleans D 20

1895

Jan. 18—Tommy Ryan, Coney Island . . L 3
June 8, last public appearance at his benefit, New York.
Elected to Boxing Hall of Fame 1954.

TB	KO	WD	WF	D	LD	LF	KOBY	ND	NC
68	8	42	0	12	1	0	2	3	0

Died Nov. 2, 1895, at Portland, Ore.

BOB FITZSIMMONS

(Record under Heavyweight Champions)

TOMMY RYAN

(Joseph Youngs)

Born, March 31, 1870, Redwood, N. Y. Nationality (mother English, father French). Weight, 142-158 lbs. Height, 5 ft. 7¾ in.

1887

Won: John Case, 5; Jack Conway, Rock Island, 3; Chris. Christopher, Grand Rapids, Mich., 8.

1888

July 20—Joe Johnson, Marion, Mich . . KO 5
Dec. 21—Dick England, Lake City . . . . KO 33

1889

Apr. 30—M. Shaughnessy, Detroit . . . . KO 23
May 29—Mike Dunn, Detroit ..... W 9
June 18—Mo Shaughnessy, Detroit . . . . . KO 46
Aug. 10—Jimmy Murphy, Grand Rapids D 57
Sept. 3—Henry Baker, Grand Rapids . KO 3
Nov. 20—Jimmy Murphy, G'd. Rapids Exh. 8

1890

July 20—John McInerssey, Chicago . . . KO 5
Aug. 4—Bob Harper, Chicago ..... KO 4
Aug. 28—Prof. Maguire, Chicago ..... KO 3
Sept. 6—Con. Doyle, Shelby, Ind. . . . . W 28
Nov. 23—Ed. Bartlett, Sheffield, Ind. . . KO 3

1891

Feb. 16—Danny Needham, Minneapolis KO 76
Aug. 9—Billy McMillan, Richardson . . KO 3
Sept. 28—Jim Hall, Chicago ..... Exh. 5
Dec. 15—Frank Howson, Chicago . . . . KO 14

1892

Apr. 8—Con. Doyle, Dubuque ..... W 8
May 6—Reddy Brennan, Dubuque . . . . W 10
July 30—Jack Wilkes, So. Omaha . . . . . W 17
Nov. 24—Jack Collins, Detroit ..... D 8

1893

Apr. 18—Geo. Dawson, Chicago . . . . . ND 6
Aug. 29—Billy Smith, Coney Island . . . . D 6
Coney Island ..... D 6
Nov. 2—Harry Jamieson, Naugatuck . KO 2
Dec. 11—Dick Guthrie, Naugatuck
(Police stopped bout) 3

1894

Jan. 9—Billy Smith, Boston ..... D 6
Apr. 10—Morris Lane, West Haven . . . . . W 3
Apr. 22—Jack Wilkes ..... ND 5
May 22—Jack Falvey, Hartford ..... KO 8
June 1—Jack Pitts, Minneapolis . . . . . KO 3
July 26—Billy Smith, Minneapolis . . . . . W 20
(Won Welterweight Title)
Sept. 13—Billy Layton, St. Joseph . . . . KO 4

1895

Jan. 18—"Nonpareil" Jack Dempsey,
Coney Island ..... W 3
Feb. 25—Shorty Ahearn, Chicago . . . . . W 4
Mar. 11—Emmett Mellody, Kansas City . W 4
Mar. 20—Tom Tracy, Chicago ..... ND 8
May 27—*Billy Smith, Coney Island . . . D 18
June 26—Tom Crawford, Syracuse . . . . ND 4
Nov. 18—Joe Dunfee, Buffalo ..... ND 3
*Stopped by police in both the 11th and 18th rounds. Referee: Tim Hurst. (For welterweight title.)
(Ryan claimed Middleweight title after Fitzsimmons vacated same)

1896

Jan. 9—Kid Lavigne, N. Y. C. . . . . Exh. 4
Mar. 2—Kid McCoy, Maspeth, L. I. KO by 15
(Lost Welterweight title)
Mar. 18—Joe Dunfee, Buffalo ..... KO 5
May 6—Billy Smith, Syracuse ..... ND 5
June 22—Shadow Mabel, Buffalo ..... W 9
Aug. 20—Dick Moore, Buffalo ..... W 20
Nov. 25—Billy Smith, Maspeth, L. I. . . WF 9
Dec. 21—Billy McCarthy, Buffalo . . . . . W 7
Dec. 23—Bill Payne, Syracuse ..... KO 4

1897

Feb. 24—Tom Tracy, Syracuse ..... KO 9
Mar. 17—Patsy Raedy, Rochester, N.Y. KO 7
May 10—Paddy Gorman, Rochester . . KO 3
May 24—Patsy Raedy, Rochester . . . . KO 6
June 21—Tom Williams, Syracuse . . . . KO 2
Sept. 8—Kid McCoy, Syracuse ..... D 5
Nov. 25—Jim Ryan, Elmira ..... KO 5
Nov. 30—Billy Stift, Chicago ..... W 6
Dec. 20—Bill Hefferman, Buffalo ..... W 3

1898

Feb. 25—Geo. Green, San Francisco . . . W 18
(Won vacant Middleweight title)
Oct. 24—*Jack Bonner, Coney Island . . W 20
Nov. 8—Jack Bonner, Philadelphia . . . ND 6
Nov. 28—Johnny Gorman, Syracuse . . . W 8
Dec. 2—Tommy West, Philadelphia . . ND 6
June 18—Tommy West, N. Y. C. . . . . KO 14
Dec. 23—Dick O'Brien, Hartford ..... W 14
*Title bout.

1899

Feb. 1—Tom Sharkey, Syracuse . . . . Exh. 6
Feb. 22—Tom McCarthy, Hot Springs . . W 12
Mar. 1—Charles Johnson, Hot Springs KO 8
Mar. 5—C. Johnson, Hot Springs . . . . . W 8
Mar. 13—Paddy Purtell, Cincinnati . . . . W 4
Mar. 18—Bob Douglass, St. Louis . . . . ND 6
Apr. 6—Dutch Neal, Dubuque ..... W 6
Apr. 17—Billy Stift, Davenport ..... W 20
Aug. 31—Jack Moffatt, Dubuque ..... W 20
Sept. 18—*Frank Craig, Coney Island . . . W 10
*Title bout.

1900

Feb. 2—Geo. Lawler, Hot Springs . . . KO 13
May 29—Kid McCoy, Chicago ..... L 6
June 29—Young Mahoney, Chicago . . . . W 6
July 24—Jack Root, Chicago ..... D 6
Nov. 10—Jeff Thorne, Chicago ..... KO 3
Nov. 27—Kid Carter, Chicago ..... W 6

1901

Jan. 17—Jack Beauscholte, Springfield KO 3
Jan. 31—Martin Judge, Minneapolis . . KO 4
Mar. 4—*Tommy West, Louisville . . . KO 17
Aug. 22—Bob Douglass, Kansas City . . KO 7
Oct. 10—George Green, Kansas City . . LF 6
*Title bout.

1902

Jan. 30—George Green, Kansas City . . KO 7
Feb. 16—Jack Beauscholte, Chicago . . . W 6
Feb. 25—Tim Murphy, Kansas City . . . KO 9
Mar. 14—Mys. Billy Smith, Kansas City KO 4
Apr. 3—Billy Stift, Kansas City . . . . . W 10
May 26—Jim Handler, Kansas City . . . KO 4
June 24—Johnny Gorman, England . . . KO 3
Sept. 15—*Kid Carter, Fort Erie . . . . . KO 6
Oct. 3—Barney Walsh, Kansas City . . KO 2
Oct. 3—Jack Beauscholte, Kansas City KO 5
*Title bout.

1903

Jan. 15—Billy Stift, Kansas City . . . . . KO 4
Feb. 3—Cyclone Kelly, Hot Springs . . . W 7
June 1—James Walker, Battle Creek . . . KO 5
June 15—Jack Hickey, Battle Creek . . . . W 4
June 30—John Willie, Butte ..... KO 4

1904

Jan. 27—Phila. Jack O'Brien, Phila. . . . ND 6
Feb. 24—Jack Beauscholte, Indianapolis W 6
Sept. 10—Frank Girard, Chicago ..... W 3
Oct. 10—Bob Douglass, St. Louis . . . . KO 4
Oct. 26—Tom Wallace, Benton Harb. . . KO 5
Nov. 15—Jack Graham, South Bend . . . KO 4
Nov. 23—Jack Root, Philadelphia . . . . ND 4
Dec. 29—Billy Stift, Benton Harbor . . . KO 4

1907

Feb. 5—Dave Barry, Hot Springs . . . . KO 5
Mar. 4—Hugo Kelly, Rochester ..... D 6
Aug. 4—Battling Nelson, South Bend Exh. 6

TB	KO	WD	WF	D	LD	LF	KOBY	ND	NC
109	48	37	1	9	1	1	1	11	0

(One bout halted by police)
Died at Van Nuys, Cal., August 3, 1948.
Elected to Boxing Hall of Fame 1958.

STANLEY KETCHEL

(Stanislaus Kiecal)
(The Michigan Assassin)

Born, September 14, 1886, Grand Rapids, Mich. Nationality, Polish-American. Weight, 154 lbs. Height, 5 ft., 9 in. Managed by Willus Britt.

1903

May 2—Kid Tracy, Butte . . . . . KO 1
Aug. 8—Mose Lafontise, Butte, Mont. KO 24

1904

Apr. 19—Rudolph Hinz, Miles City . . . . D 20
May 11—Maurice Thompson, Butte . . . . L 6
June 20—Jimmy Quinn, Butte, Mont. . . KO 3
July 7—Kid McGuire, Butte, Mont. . . KO 1
July 15—Kid LeRoy, Butte, Mont. . . . KO 1
July 17—Young Gilsey, Butte, Mont. . KO 4
Sept. 5—Bob Merrywell, Butte, Mont. KO 4
Sept. 15—Jimmy Murray, Butte, Mont. KO 3
Oct. 15—Bob Merrywell, Butte, Mont. KO 3
Oct. 21—Maurice Thompson, Butte . . . . L 10
Oct. 29—Jimmy Kelly, Miles City . . . . KO 1
Nov. 8—Kid Lee, Lewiston . . . . . KO 8
Nov. 10—Joe Mudro, Butte, Mont. . . . . KO 4
Dec. 18—Jack Gumes, Butte, Mont. . . . KO 11
Dec. 29—Maurice Thompson, Butte . . . . D 10

Jan. 4—Kid Thomas, Butte, Mont. . . KO 1
May 2—Benny Hart, Marysville . . . . . KO 8
May 18—Sid Lafontise, Butte, Mont. . . KO 7
June 4—Curley Rue, Gregson Spgs. . . KO 11
June 13—Kid Pecor, Butte, Mont. . . . KO 5
July 4—Young Kelly, Miles City . . . . KO 8
July 15—Bob Sennate, Miles City . . . . KO 17
Aug. 19—Roy Hart, Miles City . . . . . KO 1
Sept. 14—Bob Sennate, Miles City . . . . KO 11
Dec. 2—Marysville Kid, Butte, Mont. . KO 3
Dec. 8—Kid Herrick, Butte, Mont. . . . KO 7
Dec. 16—Jack Bennett, Butte, Mont. . . KO 5
Dec. 19—Jerre McCarty, Great Falls . . KO 11
Dec. 24—Kid Foley, Butte, Mont. . . . KO 4

1906

Feb. 12—Montana Jack Sullivan, Butte . D 20
Mar. 19—Warren Zubrick, Great Falls . KO 2
Mar. 23—Mike McClure, Redding, Cal. . KO 7
May 11—Paddy Hall, Gregson Spgs. . . . KO 1
May 18—Mike Tierney, Butte, Mont. . . KO 7
June 16—Kid Lee, Helena . . . . . KO 17
Aug. 29—Kid Fredericks, Butte, Mont. KO 7
Sept. 2—Tom Kingsley, Butte, Mont. Exh. 6
Sept. 10—Kid Foley, Miles City . . . . . KO 11

1907

May 23—Geo. Brown, Sacramento . . . KO 3
July 4—Joe Thomas, Marysville . . . . . D 20
Sept. 2—Joe Thomas, San Francisco . . KO 32
(Won vacant Middleweight Title)
Dec. 12—Joe Thomas, San Francisco . . . W 20

1908

Feb. 22—M. (Twin) Sullivan, Colma . . KO 1
(Although Ketchel claimed title after Thomas fight he did not obtain full recognition until after this fight.)
May 9—J. (Twin) Sullivan, Colma . . . KO 20
June 4—Billy Papke, Milwaukee . . . . . W 10
July 31—*Hugo Kelly, San Francisco . KO 3
Aug. 18—*Joe Thomas, San Francisco . KO 2
Sept. 7—Billy Papke, Los Angeles . KO by 12
(Lost Middleweight Title)
Nov. 26—Billy Papke, San Francisco . . KO 11
(Won Middleweight Title)
*Title bout.

1909

Jan. 15—Tony Caponi, Grand Rapids Exh. 3
Mar. 26—Phila. Jack O'Brien, N.Y.C. . . ND 10
(Bell saved O'Brien from K.O.)
May 18—Kid Hubert, Pittsburgh . . . . . ND 6
June 2—Tony Caponi, Schenectady . . KO 4
June 9—Phila. Jack O'Brien, Phila. . . . KO 3
July 5—*Billy Papke, Colma, Cal. . . . . W 20
Oct. 16—Jack Johnson, Colma, Cal. KO by 12
(Heavyweight Title Bout)
*Title bout.

1910

Mar. 23—Frank Klaus, Pittsburgh . . . . ND 6
Apr. 27—Sam Langford, Philadelphia . ND 6
May 17—Porky Flynn, Boston . . . . . KO 3
May 27—Willie Lewis, N. Y. C. . . . . KO 2
June 10—Jim Smith, N. Y. C. . . . . KO 5

TB	KO	WD	WF	D	LD	LF	KOBY	ND	NC
61	46	3	0	4	2	0	2	4	0

Ketchel was shot and killed by Walter A. Dipley at Conway, Mo., Oct. 15, 1910.
Elected to Boxing Hall of Fame 1954.

BILLY PAPKE

(William Herman Papke)

Born, September 17, 1886, Spring Valley, Ill. Nationality, German-American. Weight, 158-160 lbs. Height, 5 ft. 8¾ in. Managed by Tom Jones and Al Lippe.

1905

Nov. 6—Battling Hurley, New York . . . D 6
Nov. 20—Dave Deshler, Boston . . . . . D 12

1906

Mar. 24—Mexican Wonder, LaSalle, Ill. . W 4
Apr. 30—Red Morrissey, LaSalle . . . . . KO 3
May 30—Buster Tegan, LaSalle . . . . . KO 3
June 1—Jack Denny, Peru, Ill . . . . . KO 1
July 4—Carl Purdy, LaSalle . . . . . W 10
Nov. 27—Milt Kenney, Peoria, Ill. . . . KO 3
Dec. 17—Orig. Kid Farmer, Peoria . . . . KO 6

1907

Jan. 15—Tom Wallace, Peoria . . . . . KO 4
Jan. 29—Dick Fitzpatrick, Peoria . . . . W 10
Feb. 14—Carl Anderson, Spring Valley KO 1
Mar. 6—Billy Rhodes, Peoria . . . . . W 10
Mar. 26—Billy Rhodes, Davenport, Ia. . . D 15
Apr. 30—Johnny Carroll, Peoria . . . . . KO 4
May 29—Tony Caponi, Davenport, Ia. . . D 15
June 6—Jack Morgan, Peoria . . . . . KO 7
June 14—Foster Walker, Detroit . . . . . KO 2
June 20—Tony Caponi, Spring Valley . . D 10
Sept. 2—Tommy Sullivan, Lawrence . . KO 1
Sept. 14—Terry Martin, Philadelphia . . KO 3
Oct. 30—Sy Flynn, Brazil, Ind. . . . . KO 3
Nov. 9—Pat O'Keefe, Philadelphia . . . . W 6
Nov. 14—Tony Caponi, Peoria, Ill . . . . KO 2
Nov. 22—Charles Haghey, Boston . . . . KO 1
Nov. 22—Bartley Connolly, Boston . . . KO 4
Dec. 30—Hugo Kelly, Milwaukee . . . . . D 10

1908

Jan. 21—Walter Stanton, Boston . . . . . KO 4
Mar. 16—Hugo Kelly, Milwaukee . . . . . W 10
May 31—Eddie McGoorty, Kenosha . Exh. 6
June 4—Stanley Ketchel, Milwaukee . . L 10
July 4—Rudy Unholz, Kewanee, Ill. Exh. 6
Aug. 13—Johnnie Carroll, Boston . . . . KO 2
Aug. 13—Frank Mantell, Boston . . . . . KO 1
Aug. 18—Sailor Burke, New York . . . . ND 6
Sept. 7—Stanley Ketchel, Los Angeles KO 12
(Won World Middleweight Title)
Nov. 26—Stanley Ketchel, San.Fran. KO by 11
(Lost World Middleweight Title)
Dec. 15—Hugo Kelly, Los Angeles . . . . . D 25

1909

Mar. 19—Jim Flynn, Los Angeles . . . . . ND 10
May 15—Hugo Kelly, Colma, Cal. . . . KO 1
July 5—Stanley Ketchel, Colma, Cal. . . . L 20
(For Middleweight Title)
July 14—Jim Flynn, Los Angeles . . . . . ND 10
Oct. 8—Willie Lewis, Philadelphia . . . ND 6
Nov. 11—Frank Klaus, Pittsburgh . . . . ND 6

1910

Mar. 19—Willie Lewis, Paris, France . . . KO 3
May 19—Joe Thomas, San Francisco . . KO 16
June 14—Al Goodale, Kansas City . . . . KO 2
June 21—J. Twin Sullivan, Boston . . . . . W 12
Oct. 25—Ed Williams, Sydney, N.S.W. . KO 6
Dec. 26—Dave Smith, Sydney, N.S.W. . . LF 10
(Claimed middleweight title after Ketchel's death.)

1911

Feb. 11—Cyc. Johnny Thompson, Sydney, N.S.W. . . . . L 20
(Lost middleweight title)
Mar. 11—Dave Smith, Sydney, N.S.W. . KO 7
June 8—Jim Sullivan, London . . . . . KO 9
Aug. 22—Sailor Burke, New York . . . . ND 10
Oct. 31—Bob Moha, Boston . . . . . L 12
(Thompson vacated title; Papke claimed same.)

1912

Feb. 22—Frank Mantell, Sacramento . . . L 20
(Mantell claimed title, but was not recognized outside of California)
May 2—Billy Leitch, New York . . . . . KO 2
June 29—*Marcel Moreau, Paris . . . . . W 16
Sept. 25—Jack Denning, New York . . . ND 10
Sept. 27—Leo Houck, Philadelphia . . . . ND 6
Oct. 23—*Georges Carpentier, Paris . . . W 17
Dec. 4—*Geo. Bernard, Paris . . . . . KO 7
*Title bout.

1913

Mar. 5—Frank Klaus, Paris . . . . . LF 15
(Lost Middleweight title)
June 16—Irish Jack Smith, N. Y. C. . . . . L 10
Oct. 14—Marty Rowan, St. Louis, Mo. ND 8

1919

Apr. 8—Soldier Bartfield, San Fran. . . . W 4

TB	KO	WD	WF	D	LD	LF	KOBY	ND	NC
64	29	9	1	7	6	2	1	9	0

Died Nov. 26, 1936—killed himself and wife at Newport, Cal.
Elected to Hall of Fame in 1972

JOHNNY (CYCLONE) THOMPSON

Born, June 20, 1876, Ogle County, Illinois. Nationality, Danish-American. Weight, 146 lbs. Height, 5 ft. 4 in.

Started professional career 1892 (early record unavailable).

1900-1901

Knockouts: E. J. Price, 1; Kid Weimer, 3; Billy Alms, 5; Orville Thorne, 4; Jim Balwick, 2; Kid Green, 2; Joe Percente, 4; Chas. Conway, 3; Jack Calmers, 3; Orville Thorne, 2; Kid Weimer, 1; Harry Fields, 2; Hank Mansfield, 2; Harry Little, 3; Kid Green, 4; Rocky Swanson, 2; Jack Culp, 1; Sandy Nelson, 3; Kid Sanderson, 1; Henry Erns, 3; Kid Weimer, 5; Kid Ryan, 5; Jack Rock, 5. Won: Kid Weimer, 6; Henry Erns, 6; Billy Mott, 6; Billy Malcolm, 10; Jimmy Kileen, 6; Bob Porter, 6. Kid Goodwin, 6; Orville Thorne, 6; Henry Fagin, 10; Red Morrissey, 10; Kid Munzie, 3; Kid Black, 4; Jimmy Kileen, 4; Bob Porter, 4; Frankie Baker, 4; Young Kenny, 6; Frank Clancy, 10; Freckley O'Brien, 6; Jack Reed, 6; Jack Galligan, 6; Frank Jordan, 6; Kid Black, 10. Draw: Ole Oleson, 6; Harry Griffin, 6; Otto Sieloff, 15; Billy Moore, 15; Jack Dougherty, 6; Otto Sieloff, 10. Lost: Adam Ryan, 6; Emil Sanchez, 6. Lost, Foul: Shine Reed, 4; Harry Griffin, 3.

1902

Mar. 21—Battling Nelson, Chicago . . . . . L 6
Nov. 7—Paddy Norton, Milwaukee . . . KO 4
Dec. 5—Mickey Riley, Milwaukee . . . . D 6

1903

Apr. 9—Charlie Neary, Milwaukee KO by 6
Apr. 24—Battling Nelson, Milwaukee . . . L 6
June 29—Curley Ulrich, De Kalb . . . . . L 4
July 16—Curley Ulrich, De Kalb . . . . . W 6
Aug. 6—Harry Fails, Houghton . . . . . D 10
Aug. 11—Curley Ulrich, Sycamore . . . . . W 3
Aug. 18—Mickey Riley, Sycamore . . . . . D 10
Aug. 23—Curley Ulrich, De Kalb . . . . . LF 5

1904

Feb. 5—George Memsic, Chicago . . . . . L 6
Feb. 28—Kid Farmer, Chicago . . . . . L 6
Mar. 23—Mickey Riley, Green Bay . . . . L 6
Apr. 21—Harry Fails, Racine . . . . . D 6
Oct. 12—Harry Griffin, Aurora, Ill . . . . W 6
Oct. 24—Henry Fagin, Dubuque . . . . . D 10

1905

Apr. 14—Jimmy Potts, Milwaukee . . . . . L 6
June 16—Young Scotty, Duluth . . . . . W 6
Oct. 12—Kid Farmer, Peoria . . . . . D 10

1906

Jan. 19—Frank Jordan, La Salle . . . . . D 10
Feb. 20—Kid Herrick, Janesville . . . . . LF 6
Feb. 23—Frank Jordan, Janesville . . . . . D 8
Apr. 5—Otto Sieloff, New Orleans . . . KO 8
May 2—Edward Purdy, La Salle . . . . . W 10
May 17—Billy Mayfield, Peoria . . . . . W 10
June 21—Kid Black, Peoria . . . . . KO 2
June 29—Harry Griffin, Davenport . . . WF 3
July 19—Walter Parker, Burke, Idaho . . W 6
July 7—Montana Kid, Los Angeles . . . D 10
Aug. 28—Dick Hyland, Los Angeles . . . WF 9
Nov. 15—Dick Hyland, Ogden, Utah . . . L 20
Nov. 28—Lew Powell, Colma, Cal. . . . . LF 10
Dec. 11—Fred Ward, Vallejo, Cal. . . . . KO 6
Dec. 15—Jack Clifford, Marysville . . . . KO 5

1907

Jan. 8—Maurice Thompson, Ogden . . KO 15
Feb. 22—Rufe Turner, Marysville . . . . KO 11
Mar. 26—Dick Hyland, San Francisco . . D 20
July 24—Peter Sullivan, Ogden . . . . . L 20
Sept. 2—Rudolph Unholz, Ogden . . . . WF 8
Sept. 27—Charlie Neary, Milwaukee . . . . L 10
Nov. 2—Freddie Welsh, Philadelphia . ND 6
Nov. 11—Kid Goodman, Chelsea . . . . . D 12

1908

Mar. 14—Johnny Murphy, San Fran. . . KO 8
May 5—Mickey Gannon, Boston . . . . . D 12
June 29—Pete Sullivan, Salt Lake . . . . . KO 12
July 28—Kid Dalton, Ogden . . . . . KO 5
Oct. 29—Rudy Unholz, San Francisco . KO 11
Nov. 26—Kid Dalton, Marysville . . . . . KO 16

1909

Jan. 15—Peter Sullivan, Pocatello, Idaho L 20
Mar. 5—Mickey Gannon, N. Y. C. . . . ND 10
Mar. 22—Adam Ryan, Philadelphia . . . ND 6
May 25—Ray Bronson, Columbus, O. . ND 6
July 5—Danny Goodman, Hammond . W 10
Nov. 8—Packey McFarland, Kans. City L 10
Dec. 17—Dick Hyland, Kansas City . . . . W 10

1910

Jan. 20—Tom McCarthy, San Francisco D 20
Mar. 24—Charlies Norval, Oakland . . . . . W 10
Apr. 27—Chick Hudson, Oakland . . . . KO 7
May 13—Pete Sullivan, Salt Lake City . KO 9
June 15—Birdlegs Collins, Salt Lake C. KO 17
July 4—Pete Sullivan, Pocatello . . . . . KO 9
Aug. 18—Geo. Leatham, Aurora, Ill. . . KO 3
Nov. 9—Rudy Unholz, Sydney, N. S. W. W 6
Dec. 3—Hughie Mehegan, Sydney . . . KO 5
Dec. 28—Tim Land, Sydney, N. S. W. . KO 20

1911

Jan. 11—Jerry Jerome, Brisbane, Aus. . KO 3
Jan. 21—Tim Land, Sydney, N. S. W. . KO 2
Feb. 6—Dave Smith, Sydney, N. S. W. . L 20
Feb. 11—Billy Papke, Sydney, N. S. W. . W 20
(Won Middleweight Title)
Apr. 28—Hugo Kelly, Racine, Wis. . . . . ND 10
July 27—Willie Lewis, N. Y. C. . . . . ND 10
Aug. 17—Frank Klaus, N. Y. C. . . . . ND 10
Oct. —Thompson vacated title.
Dec. 16—Bandsman Rice, Sydney . . . . . L 20

1912

Jan. 26—Dave Smith, Sydney, N. S. W. . L 20
Feb. 17—Jack Lester, Sydney . . . . . KO 20
Mar. 23—Jack Lester, Sydney . . . . . L 20
July 3—Frank Mantell, Sacramento . . . D 20
Sept. 10—Geo. K. O. Brown, Peoria . . . KO 5
Sept. 16—Eddie McGoorty, Cincinnati . ND 10
Oct. 10—Art Godfrey, Fond du Lac . . KO 8

1913

Feb. 17—Bob Moha, Milwaukee . . . . . ND 10
Apr. 7—Young Mahoney, Superior . . ND 10

1914

Sept. 28—Gunboat Smith, Pittsburgh . . ND 6

TB	KO	WD	WF	D	LD	LF	KOBY	ND	NC
139	47	34	3	20	18	5	1	11	0

Died, Sycamore, Ill., May 28, 1951.

FRANK KLAUS

Born, December 30, 1887, Pittsburgh, Pa. Nationality, German-American. Weight, 158-160 lbs. Height, 5 ft. 7½ in. Managed by George Engel.

1904

Knockouts: Joe Morgan, 2; Cady Miller, 1; Frank Walton, 2. Won: Jack Simboe, 4; Frank Clarke, 4.

1905

—Pat Hogan, Pittsburgh . . . . . W 4
—Andy Diamond, Pittsburgh . . KO 1
—George Decker, Pittsburgh . . . W 6
Mar. 26—Ned Charnoff, Pittsburgh . . . . W 6
June 25—Dick Given, Pittsburgh . . . . . W 6
Aug. 24—George Frazier, Ohio . . . . . D 33
Oct. 29—Tom Broderick, Pittsburgh . . KO 2
Nov. 12—Jimmy Frazier, Pittsburgh . . . W 6
Dec. 14—Mike Ward, Pittsburgh . . . . . KO 4

1906

May 8—Jac Bruce, Pittsburgh . . . . . W 6
Oct. 28—Dick Given, Pittsburgh . . . . . W 6
Dec. 6—Paul Moore, Pittsburgh . . . . . W 6

1907

Jan. 10—Paul Moore, Pittsburgh . . . . . W 6
Dec. 10—Paul Moore, Pittsburgh . . . . . W 6

1908

Mar. 16—Alex Laird, Latrobe, Pa. . . . KO 2
Mar. 28—Billy Clarke, Philadelphia . . . ND 6
May 4—Cub White, Philadelphia . . . . ND 6
Sept. 7—Jack Fitzgerald, Philadelphia . ND 6
Sept. 8—Dutch Zimmerman, N. Y. C. . KO 3
Sept. 11—Jack Robinson, N. Y. C. . . . . ND 6
Sept. 12—Billy Clark, Philadelphia . . . . ND 6
Sept. 16—Jack Robinson, N. Y. C. . . . . ND 6
Sept. 25—Johnny Carroll, N. Y. C. . . . . ND 6
Oct. 24—Jim Donovan, N. Y. C. . . . . KO 6
Oct. 30—Kid Williams, N. Y. C. . . . . KO 4
Nov. 16—Jack Fitzgerald, Philadelphia . ND 6
Nov. 28—Billy Clarke, Philadelphia . . . KO 2
Dec. 22—Paul Moore, Pittsburgh . . . . . ND 6

1909

Jan. 16—Tommy Crawford, Pittsburgh KO 1
Feb. 8—Jim Donovan, Pittsburgh . . . . ND 6
Feb. 11—Pat Carney, Pittsburgh . . . . . KO 1
Feb. 18—Harry Mansfield, Pittsburgh . ND 6
Mar. 4—Cy Flynn, Pittsburgh . . . . . KO 3
Mar. 18—Kid Silbe, Pittsburgh . . . . . KO 2
Apr. 24—Harry Lewis, Philadelphia . . . WF 6
Apr. 31—Jack Fitzgerald, Philadelphia . ND 6
May 15—Jim Smith, Philadelphia . . . . KO 1
May 15—Harry Mansfield, Philadelphia KO 2
June 25—Hugo Kelly, Pittsburgh . . . . . ND 6
Sept. 17—H. McGann, Pittsb., (Police) . WF 3
Oct. 26—Jack Rowan, Pittsburgh . . . . KO 2
Nov. 11—Billy Papke, Pittsburgh . . . . . ND 6
Nov. 27—Harry Lewis, Philadelphia . . . ND 6
Dec. 18—Joe Thomas, Philadelphia . . . ND 6
Dec. 21—Porky Flynn, Boston . . . . . W 12

1910

Jan. 7—Billy Berger, Pittsburgh . . . . . ND 6
Jan. 18—J. (Twin) Sullivan, Boston . . . W 12
Mar. 23—Stanley Ketchell, Pittsburgh . ND 6
Mar. 29—Frank Mantell, Boston . . . . . KO 9

Apr. 12—Jimmy Gardner, Boston . . . . . W 12
Sept. 28—Frank Mantell, Pittsburgh . . . ND 6
Oct. 29—Leo Houck, Philadelphia . . . . ND 6
Nov. 24—Jimmy Goodman, Boston . . . KO 8
Nov. 29—Jimmy Gardner, Boston . . . . . L 12

1911

Jan. 11—Billy Berger, Pittsburgh . . . . . ND 6
Jan. 31—Jimmy Gardner, Boston . . . . . D 12
Feb. 14—Leo Houck, Boston . . . . . W 12
Feb. 7—Willie Lewis, N.Y.C. . . . . KO 6
Mar. 28—Mont. Jack Sullivan, N.Y.C. . . KO 3
Apr. 11—Jimmy Gardner, Pittsburgh . . . ND 6
May 6—Bill McKinnon, Philadelphia . . ND 6
June 15—*Mont. Dan Sullivan, Oakland . W 3
July 1—Vic Hansen, Coalinga, Cal. . . KO 8
Aug. 17—Cy. Johnny Thompson, N.Y.C. . . . . ND 10
Oct. 12—Tommy Sullivan, Boston . . . . KO 2
Oct. 18—Leo Houck, Philadelphia . . . . ND 6
Dec. 6—Jack Dillon, Pittsburgh . . . . . ND 6
*Sullivan claimed foul.
Dec. 20—Hugo Kelly, Boston . . . . . L 10

1912

Jan. 15—Jimmy Howard, Pittsburgh . . ND 6
Jan. 29—K. O. Brown, Pittsburgh . . . . ND 6
Feb. 22—Geo. Sailor Petroskey, San Fran. W 20
Mar. 23—Jack Dillon, Daly City, Cal. . . . W 20
May 3—Jack Dillon, N. Y. C. . . . . ND 10
June 24—Geo. Carpentier, Dieppe, Fr. . WF 19
(For vacant Middleweight Title as recognized in Europe. Klaus 3 pounds overweight.)
July 1—Jimmy Gardner, Boston . . . . KO 3
Sept. 9—Marcel Moreau, Vichy, Fr. . . . W 4
Sept. 21—M. Boine, Lyons, France . . . . KO 3
Nov. 28—Jimmy Goodman, Boston . . . KO 8

1913

Mar. 5—Billy Papke, Paris . . . . . WF 15
(Won Middleweight Title)
May 24—Eddie McGoorty, Pittsburgh . ND 6
May 29—Jack Dillon, Indianapolis . . . . ND 10
Sept. 29—Eddie McGoorty, Milwaukee . ND 10
Oct. 11—George Chip, Pittsburgh . KO by 6
(Lost Middleweight Title)
Dec. 23—George Chip, Pittsburgh . KO by 5
(For Middleweight Title)

1918

Feb. 7—Harry Greb, Pittsburgh . . . . . ND 6

TB	KO	WD	WF	D	LD	LF	KOBY	ND	NC
89	25	20	4	2	2	0	2	34	0

Died February 8, 1948, Pittsburgh, Pa.
Elected Hall of Fame 1974

GEORGE CHIP

(George Chipulonis)

Born, August 25, 1888, Scranton, Pa. Nationality, Lithuanian-American. Weight, 158 lbs. Height, 5 ft. 8 in. Managed by Jimmy Dime.

1909

Knockout: George Gill, 2; John Chew, 1; Battling Connors, 4; Thunder Boltless, 3; Punched Eagle, 3. Won (foul): Billy Manfredo, 2. No decision: Billy Manfredo (three times), 6; Jack Abbott, 6; Jimmy Perry, 6; Battling Simpson, 6; Billy Manfredo, 10.

1910

Knockout: Billy Manfredo, 5. No decision: Tom McMahon, 6; Battling Connors, 6; Buck Crouse (twice), 6; Jimmy Perry (twice), 6; Billy Berger (twice), 6; Jack Dillon, 6; Battling Simpson, 15; Cy Flynn, 10. Knockout by: Buck Crouse, 3.

1911

Jan. 24—Jack Dillon, Dayton, O. . . . . L 15
Feb. 10—Jack Morgan, Indianapolis . . . KO 10
Mar. 14—Jack Fitzgerald, Pittsburgh . . ND 6
Apr. 13—Geo. Jackson, New Castle, Pa. KO 3
Apr. 28—Jack Dillon, Terre Haute . . . ND 10
May 15—Jack Abbott, McKeesport, Pa. ND 6
Sept. 16—Leo Houck, Philadelphia . . . . ND 6
Oct. 21—Jack Abbott, Pittsburgh . . . . KO 6
Nov. 22—Jack Dillon, Youngstown, O. ND 12
Dec. 2—Geo K. O. Brown, Pittsburgh ND 6
Dec. 18—Joe Gorman, Akron, O. . . . . KO 5

1912

Jan. 1—Buck Crouse, Pittsburgh . . . . ND 6
Jan. 22—Buck Crouse, Pittsburgh . . . . . ND 6
Feb. 10—Jack Dillon, Pittsburgh . . . . . ND 6
Feb. 13—Walter Coffey, Rochester . . . KO 3
Feb. 20—Jeff Smith, Thornton, R. I. . . . L 15
Feb. 28—Battling Simpson, Johnstown ND 10
Mar. 18—Billy Berger, Pittsburgh . . . . . ND 6
Mar. 25—Jimmie Howard, Akron . . . . . ND 12
Apr. 18—Buck Crouse, Pittsburgh . . . . ND 6
Apr. 22—Kid Wagner, Easton, Pa. . . . . ND 10
May 16—Kid Clark, Columbus, O. . . . . ND 10
June 13—Leo Houck, Lancaster, Pa. . . ND 6
July 25—Jack Dillon, Indianapolis . . . . ND 10
Aug. 8—Tim O'Neill, Pittsburgh . . . . . ND 6
Sept. 21—Tim O'Neill, Pittsburgh . . . . . ND 6
Oct. 4—Geo. (Kid) Clark, Pittsburgh . KO 6
Oct. 19—Jack Dillon, Pittsburgh . . . . . ND 6
Oct. 28—Geo. K. O. Brown, Syracuse . ND 10
Nov. 11—Jack Dillon, Columbus, O. . . ND 10
Nov. 18—Howard Morrow, Syracuse . . ND 10
Dec. 2—Paddy Lavin, Youngstown, O. KO 7
Dec. 4—K. O. Brennan, Buffalo, N. Y. ND 10

1913

Jan. 4—Tommy Gavigan, Pittsburgh . ND 6
Jan. 20—Howard Morrow, Syracuse . . ND 10
Feb. 11—Peck Miller, Altoona, Pa. . . . . ND 6
Feb. 17—Tommy Connors, Scranton . . ND 6
Feb. 24—Tommy Gavigan, Youngstown KO 2
Mar. 17—Walter Monoghan, Pittsburgh ND 6
Apr. 14—Jack Dillon, Youngstown . . . ND 12
May 14—Dick Gilbert, Pittsburgh . . . . ND 6
Sept. 30—Tommy Gavigan, Akron, O. . KO 11
Oct. 11—Frank Klaus, Pittsburgh . . . . KO 6
(Won Middleweight Title)
Nov. 15—Leo Houck, Philadelphia . . . . ND 6
Nov. 25—Tim O'Neill, Racine, Wis. . . . ND 10
Dec. 23—*Frank Klaus, Pittsburgh . . . KO 5
*Title bout.

1914

Jan. 12—Gus Christie, Milwaukee . . . . ND 10
Jan. 19—Tim O'Neill, Grand Rapids . . KO 2
Jan. 26—Joe Borrell, Philadelphia . . . . ND 6
Apr. 6—Al McCoy, Brooklyn . . . . KO by 1
(Lost Middleweight Title)
Apr. 14—Geo. K. O. Brown, Akron . . . ND 12
Apr. 21—Leo Houck, Youngstown . . . . L 12
May 26—Sailor Petroskey, Vernon, Cal. KO 12
July 4—Billy Murray, San Francisco . KO 15
Sept. 30—Billy Murray, San Francisco . KO 4
Nov. 6—Jimmy Clabby, Daly City, Cal. L 20

1915

Feb. 20—Jack McCarron, Philadelphia . ND 6
Feb. 22—Buck Crouse, Pittsburgh . . . . ND 6
Mar. 15—Sailor Szarmanski, Cincinnati KO 8
Mar. 22—Jimmy Clabby, Grand Rapids ND 6
Apr. 6—Al. McCoy, New York . . . . . ND 10
Apr. 27—Jim Clabby, Marinette, Wis. . ND 10
May 12—*Jimmy Clabby, New York . . NC 8
June 14—Sailor Grande, Philadelphia . . ND 6
June 21—Jack McCarron, Albany, N. Y. ND 10
July 5—Jack Dillon, Kansas City, Mo. . D 10
Oct. 18—Harry Greb, Pittsburgh . . . . . ND 6
Oct. 29—Jackie Clark, Scranton, Pa. . . ND 10
Dec. 7—Jeff Smith, Boston . . . . . L-F 7
Dec. 16—Knockout Baker, Scranton . . KO 3
Dec. 21—Frank Loughrey, Boston . . . . . W 9
*Stopped by referee, declared no contest.

1916

Jan. 8—Silent Martin, Brooklyn . . . . ND 10
Jan. 20—Al. McCoy, Brooklyn . . . . . ND 10
Feb. 12—Frankie Notter, Brooklyn . . . KO 4
Feb. 22—Young Ahearn, Brooklyn . . . L-F 5
Mar. 13—Gus Christie, Memphis . . . . . D 8
Mar. 23—Johnny Howard, Bridgeport . KO 6
May 15—Sailor Grande, Bridgeport . . . KO 14
June 26—Harry Greb, New Castle . . . . ND 10
Sept. 30—Les Darcy, Sydney . . . . . KO by 9
Nov. 6—Art Magirl, Melbourne . . . . . KO 14

1917

Feb. 19—Geo. K.O.Brown, Youngstown ND 12
Feb. 26—Sailor Einert, Cincinnati . . . . KO 2
Mar. 12—Bob Moha, Youngstown . . . KO 4
Apr. 9—K. O. Loughlin, Philadelphia . ND 6
Apr. 23—Val Sontag, Bridgeport . . . . . KO 2
May 22—Harry Greb, Pittsburgh . . . . . ND 10
May 29—Jack Dillon, Cincinnati . . . . . ND 10
June 8—Knockout Brown, Racine, Wis. ND 10
July 4—Mike Gibbons, Youngstown . ND 12
July 24—Johnny Howard, Providence . . W 12
Aug. 22—Tom Gibbons, St. Paul, Minn. ND 10
Nov. 9—Al Rogers, Duluth, Minn. . . . KO 4
Nov. 19—Harry Greb, Cincinnati . . . . . ND 10

1918

Jan. 25—Jack Dillon, Duluth . . . . . ND 10
Feb. 4—Tommy Gibbons, Pittsburgh . ND 10
Mar. 7—Tommy Gibbons, Scranton . . ND 10
Mar. 10—Young Joe Borrell, Phila. . . . ND 6
Apr. 24—Clay Turner, Bridgeport . . . . L-F 15
May 3—Tommy Gibbons, Des Moines . L 12
June 25—Eddie McGoorty, Racine . . . . ND 10
July 4—Leo Bens, Butte, Mont. . . . . L 10
Sept. 27—Butch O'Hagen, Philadelphia . ND 6

1919

Jan. 31—Mike Gibbons, Duluth . . . . . ND 10
Mar. 10—Tommy Robson, Syracuse . . ND 10
Mar. 31—Young Fisher, Syracuse . . . . . ND 10
Apr. 11—Tommy Gibbons, Denver . . . . L 10

May 10—Jeff Smith, Baltimore . . . . . L 12
June 12—Mike Gibbons, Terre Haute . . ND 10
June 17—Bud Clancy, St. Louis . . . . . KO 2
July 22—K. O. Loughlin, Buffalo . . . . ND 10
Oct. 1—K. O. Brown, Detroit . . . . . ND 10
Oct. 20—Tommy Robson, Jersey City . ND 8
Oct. 27—Russell Maneri, New Orleans . KO 2
Nov. 11—Eugene Brosseau, Portl'd., Me. ND 12
Nov. 28—Martin Burke, New Orleans . . KO 10
Dec. 13—George K. O. Brown, New Orl. D 15

1920

Apr. 19—Geo. K.O. Brown, New Orleans W 20
June 13—Frank Carbone, Youngstown ND 12
July 11—Happy Littleton, New Orleans L 15
Aug. 25—Johnny Howard, Montreal . . ND 10
Sept. 17—Paul Roman, Dallas, Texas . . ND 10
Nov. 8—Ted Block, Detroit, Mich. . . . ND 10
Dec. 6—Eddie McGoorty, La Salle, Ill. ND 10

1921

Jan. 7—Bryan Downey, Cleveland, O. ND 10
Jan. 17—Johnny Wilson, Pittsburgh . . ND 10
(Middleweight Title Bout)
Feb. 21—Battling Ortega, New York . . . L 15
Apr. 4—Whitey Wenzel, Pittsburgh . . ND 10

1922

Apr. 24—Frankie Maguire, Lancaster . . ND 8

TB	KO	WD	WF	D	LD	LF	KOBY	ND	NC
155	34	3	1	3	10	3	3	97	1

Died, November 6, 1960, New Castle, Pa.

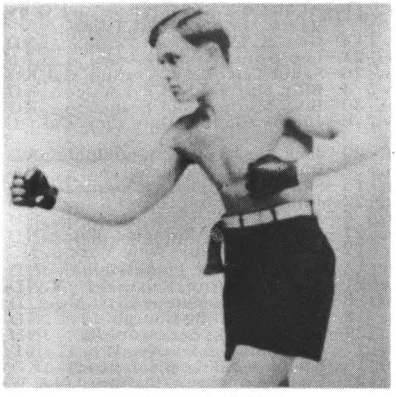

GEORGE CHIP

AL McCOY

(Al Rudolph)

Born, Oct. 23, 1894, Rosenhayn, N. J. Nationality, German-American. Weight, 158-160 lbs. Height, 5 ft. 8 in. Managed by T. Brennan, Jack Daugherty and Dan Morgan.

1908

Knockout: Unknown, 2.

1909

Knockouts: Dave Seide, 6; Kid Ryan, 2. No decision: Willy Scott, 4; Joe Gilbert, 10; Gus Murphy, 6; Benny Burke, 4; Chester Walcott, 6; Spike O'Neil, 6; Young Cote, 6; Young Hugo Kelly, 6; Kid Parsons, 6; Jim Rippin, 6; Mickey Flynn, 6; Billy Shea, 6.

1910

Knockout: Buffalo Kid Ryan, 3. Won: Johnny Glover, 12; Cliff Cote, 6; Tommy Riley, 6. Draw: Johnny Gallant, 6; Jimmy McGuiness, 12. No decision: Terry Brooks, 6; Arthur Cote, 6; Spike O'Neil, 6; Shadow McCormick, 6.

1911

Knockouts: Jack Ryan, 3; Jim McGuiness, 1; Jim McGuiness, 6; Eddy Hamburg, 2. Won: George Niedoff, 6; Billy Shea, 12; Johnny Fraser, 6; Billy O'Brien, 6; Chester Walcott, 6; Jack Langdon, 12; Henry Hall, 6; Billy Shea, 6; George Niedoff, 12; Young Hugo Kelly, 12; Kid Parsons, 6; Tommy Riley, 6; Wild Bill Fleming, 6; Spike O'Neil, 6; George Niedoff, 15. Draw: Young Hugo Kelly, 6; Johnny Stewart, 6.

1912

Mar. 29—Young Otto, New York . . . . . ND 10
Apr. 19—Johnny Waltz, Brooklyn . . . . KO 2
July 19—Mickey Farrell, Rockaway . . ND 10
Oct. 16—Johnny Shaw, Brooklyn . . . . KO 3
Nov. 9—Young Erne, Philadelphia . . . ND 6
Dec. 4—Gus Christie, Dayton, O. . . . . ND 15
Dec. 25—Joe White, Brooklyn . . . . . KO 8
Knockouts: Dick Grant, 3; Jack Beckman, 2; Jack Smith, 2; Sailor Maher, 3; Eddy Hanlon, 2; Battling Jack Nelson, 4; Billy Sherman, 2; Jack Howard, 10; Charley Seiger, 3. Won: Bill Fleming, 6. No decision: Terry McGraw, 10; Rudolph Heinz, 10; Young Hickey, 10; Dave Kurtz, 10; Joe Stein, 10; Marty Brown, 10.

1913

Jan. 1—Young McCartney, Phila. . . . ND 6
Jan. 8—Harry Price, Brooklyn . . . . . ND 10
Jan. 23—Wildcat Ferns, Dayton, O. . . . . D 15
Feb. 14—Al Thiel, Brooklyn . . . . . ND 10
Mar. 14—Bud Anderson, Brooklyn . . . ND 10
Apr. 28—Larry Ryan, Brooklyn . . . . . ND 10
May 14—Young Ahearn, N. Y. C. . . . . ND 10
May 16—Eddie Mack, Brooklyn . . . . . KO 4
May 28—Wildcat Ferns, Dayton . . . . . D 20
June 6—Terry Mitchell, Brooklyn . . . . D 10
June 27—Billy Sherman, Rockaway . . . KO 2
July 11—Soldier Bartfield, Brooklyn . . ND 10
July 12—Billy Grupp, N. Y. C. . . . . ND 10
July 22—Mike Farrell, Rockaway . . . . ND 10
July 26—Bill Fleming, Bangor, Me. . . . ND 6
Aug. 9—Bill Anderson, Brooklyn . . . . ND 10
Sept. 9—Johnny Stewart, Bangor, Me. ND 6
Sept. 25—Noah Brusso, Boston . . . . . W 12
Oct. 22—KO Brennan, Brooklyn . . . . . ND 10
Nov. 1—Freddie Kiebler, N. Y. C. . . . ND 10
Nov. 7—Mike Farrell, Brooklyn . . . . . ND 10
Nov. 19—Billy Anderson, Brooklyn . . . ND 10
Dec. 19—Zulu Kid, Brooklyn . . . . . ND 10

1914

Jan. 31—Johnny Shaw, W. Brighton . . KO 3
Feb. 23—Mike Gibbons, Brooklyn . . . . ND 10
Apr. 6—George Chip, Brooklyn . . . . . KO 1
(Won middleweight championship of world)
May 21—Billy Murray, Brooklyn . . . . . ND 10
June 11—Billy Murray, Brooklyn . . . . . ND 10
July 9—Soldier Bartfield, Brooklyn . . ND 10
Aug. 6—Soldier Bartfield, Brooklyn . . ND 10
Oct. 19—K. O. Brennan, Buffalo . . . . ND 10
Knockouts: George Pearsall, 1; Willie Lewis, 4. No decision: Irish Jack Smith, 10; Joe Chip, 10; Tommy Teague, 10.

1915

Jan. 24—Billy Grupp, N. Y. C. . . . . ND 10
Jan. 25—Joe Borrell, Philadelphia . . . . ND 6
Feb. 16—New Al McCoy, N. Y. C. . . . . ND 10
Apr. 6—George Chip, Brooklyn . . . . . ND 10
May 4—Jimmy Clabby, Brooklyn . . . ND 10
May 31—Silent Martin, Brooklyn . . . . ND 10
June 11—Soldier Bartfield, Brooklyn . . ND 10
Sept. 9—Young Ahearn, Brooklyn . . . ND 10
Oct. 20—Soldier Bartfield, Brooklyn . . ND 10
Nov. 25—Jack McCarron, Philadelphia . ND 6
No decision: Zulu Kid, 10; K. O. Brennan, 10; Italian Joe Gans, 10; Silent Martin, 10; Kid Wagner, 10; Silent Martin, 15; Tommy Madden, 10; Tex Kelly, 10.

1916

Jan. 1—Young Ahearn, Brooklyn . . . ND 10
Jan. 20—George Chip, Brooklyn . . . . . ND 10
Mar. 21—Leo Benz, N. Y. C. . . . . ND 10
Apr. 8—Jack Hammond, N. Y. C. . . . KO 2
Apr. 17—Al Thiel McCoy, N. Y. C. . . . ND 10
May 9—Young Ahearn, N. Y. C. . . . . ND 10
June 26—Hugh Ross, Bridgeport, Conn. . W 15
July 4—Dave Kurtz, N. Y. C. . . . . ND 10
Sept. 25—Jack Hanlon, Brooklyn . . . . . KO 3
Sept. 28—Jackie Clark, Scranton, Pa. . . ND 10

1917

Feb. 26—Jack Dillon, N. Y. C. . . . . ND 10
Apr. 30—Harry Greb, Pittsburgh . . . . . ND 10
July 4—Jackie Clark, Lonaconing, Md. ND 10
Nov. 8—Montana Dan Sullivan, Adams W 12
Nov. 14—Mike O'Dowd, Brooklyn . KO by 6
(Lost middleweight championship of world)

1918

Jan. 9—Battling Ortega, Oakland . . . . . L 4
Mar. 2—K. O. Kruvosky, Oakland . . . . L 4
May 13—Harry Greb, Cincinnati . . . . . ND 10
July 4—Jack Dillon, Charleston, W. V. ND 10
Aug. 10—Stkyds. T. Murphy, N. Y. C. Exh. 4
Oct. 11—Stkyds. T. Murphy, Brooklyn, N. Y. . . . . L 10

1919

July 17—Mike O'Dowd, St. Paul . . KO by 3
(Middleweight Title Bout)

TB	KO	WD	WF	D	LD	LF	KOBY	ND	NC
146	28	22	0	8	3	0	2	83	0

Died in Los Angeles, Cal., August 22, 1966

MIKE O'DOWD
(St. Paul Cyclone)

Born, April 5, 1895, St. Paul, Minn. Nationality, Irish-American. Weight, 154 lbs. Height, 5 ft. 9 in. Managed by Mike McNulty, Jack Reddy and Paddy Mullins.

1913

Knockouts: Henry Olson, 1; Henry Gardner, 4; Pleabush, 2. Won: Al Johnson, 6; Chas. Fuhrman, 6; Mike Brown, 1; Al Johnson, 4.

1914

Knockouts: Harold Jensen, 3; Cyclone Smith, 4; Labe Safo, 4; Mike Graham, 9; Young Pinkey, 1. No decision: Chas. Fuhrman, 6; Billy Perkins, 10; Dannie Hayes, 8.

1915

Feb. 3—Willy Shaffer, Hudson, Wis. . . ND 10
Mar. 2—Wally Monaghan, Hudson, Wis. ND 10
Mar. 23—Stkyd. Tom Murphy, Hudson, Wis. . . . . KO 10
Apr. 6—Billy Miske, Hudson, Wis. . . . ND 10
May 21—Billy Miske, Hudson, Wis. . . . ND 10
June 4—Billy Perkins, Eau Claire, Wis. KO 3
July 12—Willy Schaefer, St. Paul . . . . . ND 10
Aug. 20—Freddy Gilmore, St. Paul . . . KO 5
Sept. 23—Walter Monaghan, Duluth . . . ND 10
Oct. 22—Silent Martin, Minneapolis . . ND 10
Nov. 12—Soldier Bartfield, Hudson, Wis. ND 10
Nov. 29—Billy Kramer, Milwaukee . . . . ND 10
Dec. 3—Franky Brennan, Minneapolis ND 10
Dec. 21—Kid Graves, St. Paul . . . . . ND 10

1916

Mar. 13—Willie Schaefer, Kansas City . . D 10
Mar. 18—Young Erne, Philadelphia . . . ND 6
Mar. 25—Terry Mitchell, Brooklyn . . . KO 8
Apr. 6—Jack Toland, Brooklyn . . . . . ND 10
Apr. 25—Joe Egan, Boston . . . . . KO 9
June 6—Jack Britton, Boston . . . . . L 12
June 15—Willie Adams, N. Y. C. . . . . KO 4
Aug. 18—Mickey Sheridan, St. Paul . . . ND 10
Oct. 23—Frank Barrieau, Denver . . . . . KO 6

1917

Jan. 1—Kid Alberts, Brooklyn . . . . . ND 10
Jan. 25—Jack Britton, St. Paul . . . . . ND 10
Mar. 21—Joe Egan, Boston . . . . . L 12
Mar. 31—Frank Carbone, Brooklyn . . . ND 10
June 28—Soldier Bartfield, Brooklyn . . ND 10
Apr. 17—Frank Carbone, Boston . . . . . W 12
May 4—Silent Martin, Providence . . . . W 15
May 8—Jack Britton, Brooklyn . . . . . ND 10
May 17—Italian Joe Gans, Brooklyn . . ND 10
May 22—Silent Martin, N. Y. C. . . . . ND 10
May 24—Ted Lewis, N. Y. C. . . . . ND 10
June 16—Zulu Kid, N. Y. C. . . . . ND 10
June 28—Soldier Bartfield, N. Y. C. . . . ND 10
Aug. 9—Tommy Madden, Brooklyn . . . KO 3
Aug. 11—Frank Carbone, Brooklyn . . . ND 10
Aug. 17—Ted Lewis, N. Y. C. . . . . ND 10
Aug. 28—Ted Lewis, Boston . . . . . W 12
Sept. 6—Italian Joe Gans, N. Y. C. . . . ND 10
Sept. 25—Joe Connolly, Boston . . . . . KO 4
Oct. 4—Willie Laughlin, Brooklyn . . . KO 2
Oct. 27—Jerry Cole, Brooklyn . . . . . ND 10
Nov. 1—Frank Carbone, N. Y. C. . . . . ND 10
Nov. 14—Al McCoy, Brooklyn . . . . . KO 6
(Won Middleweight Title)
Nov. 24—Jack McCarron, Philadelphia . ND 6
Dec. 15—Billy Kramer, Philadelphia . . ND 6
Dec. 19—Joe Welsh, Philadelphia . . . . . ND 6

1918

Feb. 25—Harry Greb, St. Paul . . . . . ND 10
Enlisted in U. S. Army and served with A. E. F. in Europe.
Dec. 12—Harold Ralph, London . . . . . W 4
Dec. 12—Sergt. Ring, London . . . . . W 4

1919

June 7—Al Norton, Rome, Italy . . . . . KO 1
July 17—*Al McCoy, St. Paul . . . . . KO 3
July 21—Young Fisher, Syracuse, N. Y. KO 5
Aug. 11—Jackie Clark, Syracuse . . . . . ND 10
Aug. 22—Jack Britton, Newark . . . . . ND 8
Sept. 1—Ted Lewis, Syracuse . . . . . ND 10
Sept. 19—Soldier Bartfield, St. Paul . . . ND 10
Sept. 29—Augie Ratner, Newark . . . . . ND 8
Oct. 18—Steve Latzo, Philadelphia . . . ND 6
Oct. 26—Jack Connors, Providence . . . KO 2
Nov. 6—Billy Kramer, Paterson, N. J. . KO 2
Nov. 10—Jimmy O'Hagen, Detroit . . . . KO 2
Nov. 21—Mike Gibbons, St. Paul . . . . . ND 10
*Title bout.

1920

Jan. 14—Frank Carbone, Detroit . . . . . ND 10
Jan. 20—Tommy Murphy, Boston . . . . KO 3
Jan. 26—Young Fisher, Syracuse . . . . KO 3
Mar. 1—Jack McCarron, Philadelphia . KO 2
Mar. 5—Tommy Murphy, Atlanta, Ga. KO 9
Mar. 12—Tommy Madden, Denver . . . . KO 4
Mar. 17—Augie Ratner, St. Paul . . . . . ND 10
Mar. 31—Joe Eagan, Boston . . . . . KO 5
Apr. 3—Frankie Maguire, Phila. . . . . ND 6
Apr. 14—Walter Laurette, Bridgeport . KO 6
Apr. 26—Paul Sampson, Philadelphia . . KO 4
May 6—Johnny Wilson, Boston . . . . . L 12
(Lost Middleweight Title)
May 11—Jackie Clark, Camden, N. J. . ND 10
May 17—Jack Britton, Canton, O. . . . . W 12
May 19—Geo. K. O. Brown, Phila. . . . . KO 6
June 24—Battling Ortega, Portland, Ore. . D 12
July 5—Gordon McKay, Pocatello, Ida. W 12
Aug. 21—Tommy Robson, Lawrence . . . W 12
Sept. 15—Sailor Petrosky, Philadelphia . ND 8
Sept. 23—Ted Lewis, Jersey City . . . . ND 12
Oct. 22—Frank Carbone, Camden, N. J. ND 10
Nov. 9—Jeff Smith, N. Y. C. . . . . W 15
Dec. 6—Len Rowlands, Philadelphia . ND 8

1921

Mar. 17—Johnny Wilson, N. Y. C. . . . . L 15
(Middleweight Title Bout)
Aug. 20—Silent Martin, N. Y. C. . . . . KO 9
Aug. 26—Young Fisher, Syracuse, N. Y. L 12
Nov. 14—John Paske, Buffalo . . . . . W 12
Dec. 6—Lou Bogash, N. Y. C. . . . . D 12
Dec. 16—Mike Gibbons, St. Paul . . . . . ND 10

1922

Mar. 18—Soldier Bartfield, Brooklyn . . . W 12
May 6—Mike Gibbons, N. Y. C. . . . . W 12
May 15—Bryan Downey, Columbus . . . L 12
Nov. 27—Lou Janita, Columbus, O. . . . . L 12
Nov. 30—Dave Rosenberg, N. Y. C. . . . WF 8
(Won N. Y. Commission Middleweight Title)

1923

Mar. 16—Jock Malone, St. Paul . . . KO by 1

TB	O	WD	WF	D	LD	LF	KOBY	ND	NC
115	35	16	1	3	7	0	1	52	0

Died, July 28, 1957, St. Paul, Minn.

JOHNNY WILSON
(John Panica)

Born, March 23, 1893, New York City. Nationality, Italian-American. Weight, 158 lbs. Managed by Frankie Marlowe and Martin Killilea.

1911

Knockout: George Cunningham, 2.

1912

Knockouts: Red O'Keefe (twice), 2; Frankie Farley, 3; Frankie Young, 4; Young Sally, 2; Jimmie Riley, 3; Frankie McGarry, 7; Charlie (Kid) Albert, 1; Tommy O'Keefe, 4; Willie Colins, 7; Eddie Smith, 2; Billy McGrave, 1; Red Gleary, 4; Young Sally, 1. Lost: Johnnie (Kid) Alberts, 7. No decisions: Al King, 4; Steve Callahan, 6; Dodo Maher, 6; Kid Bolt, 6; Joe Fox, 6; Heinie Ferino, 6; Freddy Gunther, 6; Charlie Smith, 10.

1913

Knockouts: Freddie Walsh, 3; Mike Farrell, 1; Joe Marto, 6; Sailor Donahue, 2. No decisions: Young Victor, 6; Fighting Kennedy, 10; Young McCartney, 10; Battling Nelson, 10; Fighting Kennedy, 10.

1914

Knockouts: Walter McGirr, 4; Fox, 3. Lost: Jimmy Fryer, 4. No decisions: Fighting Kennedy, 10; Jimmy Fryer, 10; Frank Carbone, 10.

1915

Knockouts: Red (Kid) Tucker, 1; Kid Broad, 5. Lost: Battling McFarland, 12. No decisions: K. O. Sweeney, 10; Chick Nelson, 10; Billy Bush, 10; Mike Mazie, 10; K. O. Sweeney, 10.

1916

Knockouts: Young Jasper, 2; Jack Donnelly, 8; Battling McFarland, 9; Roddy McDonald, 12. Won: K. O. Sweeney, 12; Johnny Mello, 8; Roddy McDonald, 12; Jack Savage, 12. Lost: Wild Bill Fleming, 12; Joe White, 10; Tommy Robson, 12; Silent Martin, 12. No decisions: Frankie Notter, 12; Al Rogers, 12.

1917

Knockouts: Al Nelson, 1; Art Magirl, 3. Won: Jack Savage, 12; Carl Herz, 10; Victor Dahl, 12; Jack Savage (twice), 12. Lost: George Robinson, 12; Roddy McDonald, 15. Lost (foul): Joe White, 4. No decision: Al Nelson, 12. Knocked out by: Italian Joe Gans, 4.
May 30—Frank Notter, Pittsfield . . . . . L 12

1918

Knockouts: Victor Dahl, 1; Pinkie

Crosby, 3. Won: Leo Houck, 12; Augie Ratner, 12. Lost: Leo Houck, 12. Lost (foul): Frank Carbone, 3.

1919

Knockouts: Scotty Coyne, 3; Mathew Danielson, 1; Battling Carroll, 2; Cyclone Scottie, 4; Young Jake Ahearn, 6; Young Jake Ahearn, 1. Won: Pat McCarthy, 10; Young Fisher, 12. Draw: Pat McCarthy, 10; Young Jake Ahearn, 12. No decision: George Robinson, 12.

1920

Mar. 9—Billy Murray, Lynn .....KO 2
Apr. 7—Pal Reed, Boston .....W 12
May 6—Mike O'Dowd, Boston .....W 12
(Won Middleweight Title)
July 1—Soldier Bartfield, Newark ...ND 12
July 20—Young Fisher, Syracuse .....ND 10
Aug. 2—Steve Choynski, Buffalo ....KO 5
Dec. 9—Geo. Robinson, Montreal ...ND 10

1921

Jan. 17—*George Chip, Pittsburgh ...ND 10
Feb. 10—Navy Rostan, Kenosha, Wis. .KO 2
Mar. 17—*Mike O'Dowd, New York ...W 15
May 25—Joe Chip, Detroit .....ND 10
July 15—George Robinson, Boston ....W 10
July 27—Bryan Downey, Cleveland ...WF 7
Cleveland boxing commission refused to abide by referee, claimed Wilson lost by K.O.
Sept. 5—*Bryan Downey, Jersey City .ND 12
*Title bouts.

1922

Apr. 21—*K. O. Jaffee, Hazelton, Pa. .NC 4
July 4—Al Demarest, Rutland, Va. ...KO
*Stopped by referee.

1923

May 22—Jimmy Montgomery .....ND 10
June 22—Eddie Carter .....ND 12
Aug. 31—Harry Greb, New York ..... L 15
(Lost world middleweight title.)
Oct. 19—George Robinson, Boston ....W 10
Nov. 16—Pal Reed, Boston .....W 10
Dec. 18—Pat McCarthy, Boston .....KO 3

1924

Jan. 18—Harry Greb, New York ..... L 15
(For World Middleweight Title)
Jan. 29—Pal Reed, Boston .....W 10
Feb. 12—Tommy Loughran, Boston ... L 10
July 29—Jock Malone, Boston .....KO 6
Sept. 17—Jock Malone, St. Paul .....ND 10
Dec. 9—Tiger Flowers, N. Y. C. .. KO by 3

1925

Apr. 17—Harry Greb, Boston, Mass. ... L 10

1926

Aug. 27—Maxie Rosenbloom, Brooklyn . L 12
Oct. 4—Maxie Rosenbloom, Pittsburgh L 10

TB	KO	WD	WF	D	LD	LF	KOBY	ND	NC
122	43	20	1	2	17	2	2	34	1

JOHNNY WILSON

HARRY GREB

(Edward Henry Greb)
(Human Windmill)

Born—June 6, 1894, Pittsburgh, Pa. Nationality, Irish-German-American. Weight, 158 lbs. Height, 5 ft. 8 in. Managed by James M. (Red) Mason and George Engel.

1913

Knockouts: Lloyd Crutcher, Punxsutawney, Pa., 1; Red Cumpston, 2; Battling Murphy, 2; Terry Nelson, 3. Knockout by: Joe Chip, 2. Won: Buck Miller, 3; Al Store, 4; Red Chumpston, 4; George Koch, 4. No decisions; Red Cumpston, 6; K. O. Kirkwood, 6; Hooks Evans, 6; Mike Milko, 6; Mike Milko, 6; Young Sherbine, 6.

1914

Jan. 1—Whitey Wenzel, Pittsburgh .*ND 6
Jan. 7—Whitey Wenzel, Pittsburgh .*ND 6
Mar. 2—Mickey Rodgers, Steubenville, Ohio .....WF 5
Apr. 14—Fay Kaiser, Pittsburgh, Pa. .*ND 6
May 13—Fay Kaiser, Pittsburgh, Pa. .*ND 6
May 25—George Lewis, Pittsburgh ..*ND 6
May 29—Whitey Wenzel, Pittsburgh .*ND 6
June 15—Walter Monoghan, Pittsburgh*ND 6
June 27—Irish Gargas, Pittsburgh, Pa. .ND 6
July 20—John Foley, Pittsburgh, Pa. .*ND 6
July 27—George Lewis, Steubenville .*ND 10
Aug. 10—Irish Gargas, Pittsburgh, Pa. *ND 6
Aug. 24—Whitey Wenzel, Pittsburgh .*ND 6
Aug. 31—John Foley, Pittsburgh, Pa. .*ND 6
Sept. 26—Jack Fink, Philadelphia, Pa. *ND 6
Nov. 14—Terry Martin, Philadelphia .*ND 6
Dec. 7—Joe Borrell, Philadelphia ...*ND 6

1915

Jan. 1—Bill Donovan, Philadelphia .*ND 6
Jan. 8—Howard Truesdale, Phila. ...ND 6
Jan. 12—Bill Miske, Philadelphia, Pa. *ND 6
Jan. 25—Jack Blackburn, Pittsburgh .*ND 6
Feb. 10—K. O. Baker, Pittsburgh, Pa. *ND 6
Mar. 4—Whitey, Wenzel, Pittsburgh .*ND 6
Mar. 6—Tommy Mack, Washington, Pa. .....*ND 6
Mar. 13—Jack Lavin, McKeesport, Pa. *ND 6
Mar. 25—Harry Baker, Pittsburgh ...*ND 6
Apr. 15—Whitey Wenzel, Pittsburgh .*ND 6
Apr. 22—Joe Borrell, Pittsburgh, Pa. .*ND 6
May 24—Whitey Wenzel, Pittsburgh ..ND 6
May 31—Fay Kaiser, Connellsville ...*ND 6
June 25—Fay Kaiser, Cumberland, Md.*ND 10
July 12—Tommy Gavigan, Pittsburgh *ND 6
July 21—George Hauser, Elwyn, Pa. ..KO 6
July 22—Fay Kaiser, Cumberland, Md.*ND 10
Aug. 23—Al Rogers, Pittsburgh, Pa. ...ND 6
Sept. 13—Al Rogers, Pittsburgh, Pa. ...ND 6
Oct. 18—George Chip, Pittsburgh, Pa. .ND 6
Nov. 16—Tommy Gibbons, St. Paul, Minn. .....ND 10
Dec. 16—Kid Graves, Pittsburgh .. KO by 2
(Greb broke arm)
Star Denotes Newspaper Decision.

1916

Feb. 26—Walter Monoghan, Pittsburgh ND 6
Apr. 1—Kid Manuel, Pittsburgh, Pa. ..ND 6
Apr. 27—Grant (Kid) Clark, Johnstown, Pa. .....KO 7
May 6—Whitey Wenzel, Charleroi, Pa. ND 6
June 3—Kid Manuel, Pittsburgh, Pa. ..KO 1
June 17—Whitey Wenzel, New Kensgtn., Pa. .....ND 10
June 26—George Chip, New Castle, Pa. ND 10
Aug. 7—Al Grayber, Pittsburgh, Pa. ..ND 6
Aug. 28—Jerry Cole, Pittsburgh, Pa. ...ND 6
Sept. 4—Fay Kaiser, Cumberland, Md. . W 10
Oct. 16—Jackie Clarke, Lonaconing, Md. W 10
Oct. 21—Knockout Baker, Pittsburgh .ND 6
Nov. 4—K. O. Sweeney, Pittsburgh ..ND 6
Nov. 8—Knockout Brennan, Erie, Pa. .ND 10
Nov. 14—Jackie Clarke, Lonaconing, Md. .....KO 3
Nov. 17—K. O. Brennan, Buffalo, N. Y. ND 10
Nov. 24—Tommy Burke, Buffalo, N. Y. KO 10
Nov. 27—K. O. Brown, Pittsburgh, Pa. .ND 6
Dec. 26—Bob Moha, Buffalo, N. Y. ...ND 10

1917

Jan. 1—Joe Borrell, Pittsburgh .....ND 6
Jan. 13—Eddie Coleman, Charleroi, Pa. KO 2
Jan. 20—Jules Ritchie, Philadelphia ..KO 4
Jan. 29—Fay Kaiser, Lonaconing, Md. . W 20
Feb. 10—Mike Gibbons, Philadelphia ..ND 6
Feb. 12—K. O. Brennan, Buffalo .....ND 10
Mar. 5—Frank Brennan, Pittsburgh ..ND 6
Mar. 20—Tommy Gavigan, McKeesport KO 5
Mar. 23—Young Herman Miller, Johnstown, Pa. .....KO 5
Apr. 2—Young Ahearn, Pittsburgh ...KO 1
Apr. 15—Zulu Kid, Pittsburgh .....ND 6
Apr. 16—Al Rogers, Charleroi, Pa. ....ND 10
Apr. 30—Al McCoy, Pittsburgh .....ND 10
May 5—Jackie Clark, Cumberland, Md. D 20
May 9—K. O. Baker, Uniontown, Pa. ..KO 5
May 19—Jeff Smith, Buffalo .....ND 10
May 22—George Chip, Pittsburgh ....ND 10
June 14—Frank Mantell, Uniontown, Pa.KO 1

July 2—Buck Crouse, Pittsburgh .... KO 6
July 30—Jack Dillon, Pittsburgh .... ND 10
Sept. 6—Battling Levinsky, Pittsburgh ND 10
Sept. 11—Jeff Smith, Milwaukee, Wis. . ND 10
Sept. 14—Jack London, New York .... KO 9
Sept. 17—Knockout Brown, Dayton, O. KO 9
Sept. 22—*Battling Kopin, Charleroi, Pa. W 3
Sept. 25—Johnny Howard, New York . KO 9
Oct. 5—Billy Kramer, Philadelphia .. ND 6
Oct. 11—Gus Christie, Buffalo, N. Y. . ND 10
Oct. 19—Len Rowlands, Milwaukee .. ND 10
Oct. 23—Gus Christie, Chattanooga .... W 8
Nov. 2—Soldier Bartfield, Buffalo .... ND 10
Nov. 19—George Chip, Cincinnati .... ND 10
*Kopin claimed broken wrist.

1918

Jan. 4—Terry Kellar, Pittsburgh .... ND 10
Jan. 14—Battling Kopin, Charleroi, Pa. KO 1
Jan. 21—Augie Ratner, New Orleans .... W 20
Jan. 29—Zulu Kid, Bridgeport, Conn. .. W 13
Feb. 4—Jack Hubbard, Lonaconing .. KO 3
Feb. 7—Frank Klaus, Pittsburgh .... ND 6
Feb. 16—Bob Moha, Cincinnati ..... ND 10
Feb. 25—Mike O'Dowd, St. Paul ..... ND 10
Mar. 4—Jack Dillon, Toledo, O. ..... ND 12
Mar. 11—Mike McTigue, Cleveland, O. . ND 10
Mar. 18—Willie Langford, Buffalo .... ND 6
May 13—Al McCoy, Cincinnati, O. .... ND 10
May 20—Soldier Bartfield, Pittsburgh . ND 10
May 29—Soldier Bartfield, Toledo, O. . ND 15
May 24—Gunboat Smith, New York .. ND 6
June 20—Zulu Kid, New York ..... Exh. 6
June 24—Frank Carbone, Bridgeport .... W 15
July 4—Bob Moha, Rock Island, Ill. . ND 10
July 6—Harry Anderson, Cleveland . Exh. 4
July 16—Soldier Bartfield, Philadelphia ND 6
July 27—Eddy McGoorty, Ft. Sheridan ND 10
Aug. 6—Battling Levinsky, Phila. .... ND 6
Aug. 9—Clay Turner, Jersey City .... ND 8
Sept. 21—Billy Miske, Pittsburgh ..... ND 10
Dec. 11—Sgt. Baker, London ..... W 4
Dec. 12—Pvt. Ring, London ..... W 4

1919

Jan. 4—Bob Moha, Buffalo ..... ND 10
Jan. 15—Leo Houck, Boston ..... W 12
Jan. 20—Young Fisher, Syracuse ..... ND 10
Jan. 23—Paul Sampson, Pittsburgh .... ND 10
Jan. 27—Soldier Bartfield, Columbus . ND 12
Jan. 31—Tommy Robson, Cleveland .. ND 10
Feb. 3—Len Rowlands, Pittsburgh .... KO 3
Feb. 10—Bill Brennan, Syracuse ..... ND 10
Feb. 17—Battling Levinsky, Buffalo .. ND 10
Feb. 28—Chuck Wiggins, Toledo ..... ND 10
Mar. 3—Chuck Wiggins, Detroit ..... ND 8
Mar. 6—Leo Houck, Lancaster, Pa. .. ND 6
Mar. 13—George K. O. Brown, Canton, O. ..... ND 12
Mar. 17—Bill Brennan, Pittsburgh .... ND 10
Mar. 31—Billy Miske, Pittsburgh .... ND 10
Apr. 8—One Round Davis, Buffalo .. ND 10
Apr. 25—Leo Houck, Erie, Pa. ..... ND 10
Apr. 28—Battling Levinsky, Canton, O. ND 10
May 6—Clay Turner, Boston ..... W 12
May 8—Willie Meehan, Pittsburgh .... ND 10
May 14—Bartley Madden, Buffalo .... ND 10
June 16—Joe Borrell, Philadelphia .... KO 5
June 23—Mike Gibbons, Pittsburgh .... ND 10
July 4—Bill Brennan, Tulsa, Okla. .... W 15
July 14—Battling Levinsky, Phila. .... ND 6
July 16—K. O. Brown, Wheeling, W.Va. W 10
July 21—Yankee Gilbert, Wheeling, W. Va. ..... KO 3
July 24—Joe Chip, Youngstown, O. .... W 12
Aug. 11—Terry Kellar, Dayton, O. .... W 15
Aug. 23—Bill Brennan, Pittsburgh .... ND 10
Sept. 1—Jeff Smith, Youngstown .... ND 12
Sept. 3—Battling Levinsky, Wheeling . ND 10
Sept. 18—Silent Martin, St. Louis ..... ND 8
Oct. 13—Sailor Petroskey, Phila. ..... ND 6
Nov. 17—George Brown, Canton, O. .. ND 12
Nov. 24—Larry Williams, Pittsburgh .... ND 10
Nov. 27—Zulu Kid, Beaver Falls ..... ND 10
Nov. 29—Soldier Jones, Buffalo ..... KO 5
Dec. 10—Clay Turner, Buffalo ..... ND 10
Dec. 11—Clay Turner, Buffalo ..... ND 10
Dec. 13—Mike McTigue, Binghamton . ND 10
—Happy Howard ..... ND 10
Dec. 15—Billy Kramer, Pittsburgh .... ND 10
Dec. 22—Clay Turner, Philadelphia .... ND 6

1920

Feb. 6—Mike Lemair, Kalamazoo, Mich. ..... ND 10
Feb. 21—Bob Roper, Pittsburgh ..... ND 10
Mar. 6—C. Chapman, New York ..... W 4
Mar. 9—Clay Turner, Akron, O. ..... ND 12
Mar. 15—Larry Williams, Pittsburgh .... ND 10
Mar. 17—Tommy Robson, Dayton .... W 12
Mar. 25—K. O. Brown, Denver ..... W 12
Apr. 5—Bob Roper, Denver ..... W 12
May 15—Tommy Gibbons, Pittsburgh . ND 10
June 2—Clay Turner, Philadelphia .... ND 8
July 5—Bob Moha, Canton, O. ..... ND 12
July 8—Larry Williams, Buffalo ..... ND 10
July 31—Tom Gibbons, Pittsburgh .... ND 10
Aug. 14—Bob Moha, Cedar Point ..... ND 10
Aug. 20—Chuck Wiggins, Kalamazoo .. ND 10
Aug. 28—Ted Jamison, Grand Rapids . ND 10
Sept. 6—Chuck Wiggins, Benton Harbor ..... ND 6
Sept. 22—Ted Jamison, Milwaukee .... KO 6
Oct. 21—Gunboat Smith, South Bend . KO 1
Oct. 28—Mickey Shannon, Pittsburgh . ND 10
Nov. 10—Bartley Madden, Kalamazoo . ND 10
Nov. 22—Bob Moha, Milwaukee ..... ND 10
Dec. 11—Jack Duffy, Pittsburgh ..... KO 6
Dec. 21—Bob Roper, Boston ..... W 10
Dec. —Mike McTigue, Pittsburgh .... ND 10

1921

Jan. 20—Johnny Celmars, Dallas ..... W 10
Jan. 29—Pal Reed, Boston ..... W 10
Feb. 25—Jeff Smith, Boston ..... W 10
Mar. 16—Jack Renault, Pittsburgh .... ND 10
Apr. 11—Soldier Jones, Toronto, Can. . KO 4
May 5—Bartley Madden, Pittsburgh .. ND 10
May 13—Jimmy Darcy, Boston ..... W 10
May 20—Jeff Smith, New Orleans ..... D 15
May 29—Chuck Wiggins, South Bend . ND 10
Aug. 29—Kid Norfolk, Pittsburgh .... ND 10
Sept. 20—Joe Cox, New York ..... W 10
Nov. 4—Charles Weinert, New York .... W 15
Nov. 11—Billy Shade, Pittsburgh ..... ND 10
Nov. 25—Homer Smith, Newark, N. J. . KO 5
Dec. 6—Fay Kaiser, Philadelphia .... ND 8

1922

Jan. 2—Chuck Wiggins, Cincinnati .. ND 12
Feb. 1—Hugh Walker, Grand Rapids . ND 10
Feb. 20—Jeff Smith, Cincinnati ..... ND 10
Mar. 13—Tommy Gibbons, New York .. W 15
May 12—Al Roberts, Boston ..... KO 6
May 23—Gene Tunney, New York .... W 15
(Won vacant American Light Heavyweight Title)
June 26—Hughey Walker, Pittsburgh .. ND 10
July 10—Tommy Loughran, Phila. .... ND 8
Sept. 26—Al Benedict, Toronto, Can. .. KO 2
Sept. 29—Bob Roper, Grand Rapids .... ND 10
Oct. 25—Larry Williams, Mariesville, R. I. ..... KO 4
Nov. 10—Capt. Bob Roper, Buffalo .... W 12
Dec. 25—Jeff Smith, Pittsburgh ..... ND 10

1923

Jan. 1—Bob Roper, Pittsburgh ..... ND 10
Jan. 15—Tommy Loughran, Pitts. .... ND 10
Jan. 22—Billy Shade, Jersey City .... ND 12
Jan. 30—Tommy Loughran, New York . W 15
(For American Light Heavyweight Title)
Feb. 5—Pal Reed, Newark, N. J. .... ND 12
Feb. 16—Young Fisher, Syracuse, N. Y. W 12
Feb. 23—Gene Tunney, New York .... L 15
(For American Light Heavyweight Title)
Aug. 31—Johnny Wilson, New York .... W 15
(Won world middleweight title.)
Oct. 4—Jimmy Darcy, Pittsburgh .... ND 10
Oct. 11—Tommy Loughran, Boston .... L 10
Oct. 22—Lou Bogash, Jersey City .... ND 12
Nov. 5—Soldier Jones, Pittsburgh .... ND 10
Nov. 15—Chuck Wiggins, Grand Rapids ND 10
Dec. 3—Bryan Downey, Pittsburgh .... W 10
(Middleweight Title Bout)
Dec. 10—Gene Tunney, New York .... L 15
(For American Light Heavyweight Title)
Dec. 26—Tommy Loughran, Pittsburgh . W 10

1924

jan. 18—*Johnny Wilson, New York .. W 15
Feb. 2—Jack Reeves, Oakland, Cal. .... W 4
Mar. 24—*Fay Kaiser, Baltimore ..... KO 12
Apr. 19—Kid Norfolk, Boston ..... LF 6
May 5—Jackie Clark, Kenilworth, Md. KO 2
May 12—Pal Reed, Pittsburgh ..... W 10
June 12—Martin Burke, Cleveland .... ND 10
June 16—Frank Moody, Waterbury .... KO 6
June 26—*Ted Moore, New York ..... W 15
Aug. 21—Tiger Flowers, Fremont, O. .. ND 10
Sept. 4—Jimmy Slattery, Buffalo ..... W 6
Sept. 15—Billy Hirsch, Steubenville, O. KO 2
Sept. 17—Gene Tunney, Cleveland .... ND 10
Oct. 13—Tommy Loughran, Philadelphia D 10
Nov. 17—Jimmy Delaney, Pittsburgh .... W 10
Nov. 25—Frankie Ritz, Wheeling ..... KO 2
*Title bout.

1925

Jan. 1—Augie Ratner, Pittsburgh ..... W 10

Jan. 9—Bob Sage, Detroit ..... W 10
Jan. 19—Johnny Papke, Zanesville, O. KO 7
Jan. 22—Kid Lewis, Pittsburgh ..... KO 1
Jan. 30—Jimmy Delaney, St. Paul .... ND 10
Feb. 17—Billy Britton, Allentown, Pa... W 10
Feb. 23—Young Fisher, Scranton, Pa. .. NC 6
Mar. 27—Gene Tunney, St. Paul ..... ND 10
Apr. 17—Johnny Wilson, Boston ..... W 10
Apr. 24—Jack Reddick, Toronto ..... W 10
May 1—Quintin Rojas, Detroit ..... W 10
May 6—Billy Britton, Columbus, O. .. W 12
May 29—Tommy Burns, Indianapolis . ND 10
June 1—Soldier Buck, Louisville ..... W 10
June 5—Jimmy Nuss, Marquette, Mich. ..... KO 4
July 2—*Mickey Walker, New York .. W 15
July 16—Max Rosenbloom, Cleveland . ND 10
July 23—Billy Britton, Columbus .... ND 10
July 27—Ralph Bruucks, Wichita ..... ND 10
July 31—Otis Bryant, Tulsa, Okla. .... KO 3
Aug. 4—Ed K. O. Smith, Kansas City . KO 4
Aug. 12—Pat Walsh, Atlantic City .... KO 2
Aug. 17—Tommy Burns, Detroit ..... W 10
Oct. 12—Tony Marullo, Pittsburgh .... W 10
Nov. 13—*Tony Marullo, New Orleans . W 15
Dec. 14—Soldier Buck, Nashville, Tenn. W 8
*Title bout.

1926

Jan. 11—Roland Todd, Toronto, Can... W 12
Jan. 19—Joe Lohman, Omaha, Neb. ... W 10
Jan. 26—Ted Moore, Los Angeles ..... W 10
Jan. 29—Buck Holly, Hollywood, Calif. KO 5
Feb. 3—Jimmy Delaney, Oakland, Cal. W 10
Feb. 12—Owen Phelps, Prescott, Ariz. .. W 10
Feb. 26—Tiger Flowers, N. Y. C. ..... L 15
(Lost middleweight championship of world)
June 1—Art Wiegand, Buffalo, N. Y. .. W 10
June 15—Allen. Joe Gans, Wilkes Barre . W 10
Aug. 19—Tiger Flowers, N. Y. C. ..... L 15
(For World Middleweight Title)

TB	KO	WD	WF	D	LD	LF	KOBY	ND	NC
290	46	64	1	3	5	0	2	168	1

Greb died Oct. 22, 1926, following operation on eye.

Elected to Boxing Hall of Fame 1955.

HARRY GREB

TIGER FLOWERS

(Theo Flowers—The Georgia Deacon)

Born, Aug. 5, 1895, Camille, Ga. Weight, 160 lbs. Height, 5 ft. 10 in. American Negro. Managed by Walk Miller.

1918

Knockouts: Billy Hooper, 11; Kid Fox, 2; Batt Hazel, 8. Won: Batt Henry Williams, 20; Rufus Cameron, 10; Batt Mims, 15.

1919

Knockout: Rough House Baker, 3. Won: Batt Mims, 10; Bill Hooper, 20.

1920

Knockouts: Tiger Moore, 2; Kid Palmer, 3. Won: Sailor Darden, 15; Batt Mims, 10.

1921

Knockouts: Kid Brown, 8; Batt Troupe, 3; Kid Brown, 2; Whitey Black, 1; Kid Williams, 3; Gorilla Jones, 4; Jim Barry, 5; Mexican Kid Brown, 1. Won: Billy Hooper, 10; Batt Mims, 10; Batt Mims, 10; Batt Gahee, 10; Batt Gahee, 8; Whitey Black, 8; Jim Barry, 15. Knockout by: Panama Joe Gans, 5.

1922

Knockouts: Jack Ray, 2; Kid Brown, 2; Kid Paddy, 1; Kid Davis, 1; Eddie Palmer, 10. Won: Billy Britton, 15; Battling Gahee, 8; Frankie Murphy, 15; Andy Kid Palmer, 15; Frankie Carbone, 10; (foul) Eddie Palmer, 8. Knocked out by: Kid Norfolk, 3; Sam Langford, 2; Lee Anderson, 7; Jamaica Kid, 2. Draw: Battling Norfolk, 8.

1923

Feb. 21—Bob Lawson, Nashville ..... W 8
Feb. 28—Batt Mims, Nashville ..... W 8
Mar. 10—Evansville Jack Ray, Nashville ..... KO 3
Apr. 20—Jamaica Kid, Toledo ..... ND 12
May 8—Kid Norfolk, Springfield, O. ..... KO by 1
May 15—Tom King, Juarez, Mexico ... W 15
May 25—Panama Joe Gans, Toledo ... ND 12
July 3—Tut Jackson, Atlanta ..... W 12
July 30—Whitey Black, Detroit ..... ND 10
Sept. 3—Jamaica Kid, Atlanta ..... W 12
Sept. 16—Jim Flynn, Mexico City ..... W 5
Nov. 7—George Robinson, Atlanta .... D 12
Dec. 6—Rufus Cameron, Albany .... KO 4

1924

Jan. 23—Herbert Moore, Nashville ... KO 1
Jan. 30—Sam Goodrich, San Antonio .. W 12
Feb. 18—Bob Lawson, Toledo, O. .... KO 10
Feb. 25—Battling Gahee, Barberton, O. . W 12
Mar. 3—Jamaica Kid, Fremont, O. .... ND 10
Mar. 19—Bob Lawson, Nashville ..... KO 5
Mar. 29—Lee Anderson, N. Y. C. ..... W 12
Apr. 9—Dave Thorton, Nashville .... KO 2
Apr. 19—Jimmy Darcy, N. Y. C. ..... W 10
Apr. 29—Geo. Robinson, Atlanta, Ga. .. W 10
May 3—Ted Jamieson, N. Y. C. ..... W 12
May 14—Willie Walker, N. Y. C. ..... KO 7
June 14—Joe Lohman, N. Y. C. ..... W 12
June 20—Batt. Gahee, Freemont ..... ND 10
June 27—Jamaica Kid, Grand Rapids .. WF 3
July 3—Lee Anderson, Atlanta ..... WF 6
July 22—Jamaica Kid, Covington .... WF 3
Aug. 2—Jack Townsend, N. Y. C. .... KO 11
Aug. 12—Oscar Mortimer, San Antonio KO 3
Aug. 21—Harry Greb, Fremont, O. ... ND 10
Sept. 1—Tut Jackson, Martins Ferry .. ND 10
Sept. 15—Jamaica Kid, Columbus, O. .... W 12
Sept. 22—Lee Anderson, Columbus, O. . W 12
Sept. 28—Battling Gahee, Zanesville, O. KO 4
Sept. 29—Tut Jackson, Canton, O. .... KO 1
Oct. 11—Jamaica Kid, N. Y. C. ..... KO 7
Oct. 21—Cleve Hawkins, Atlanta ..... KO 3
Oct. 23—Joe Lohman, Hamilton, O. .. WF 4
Nov. 1—George Robinson, N. Y. C. ... W 12
Nov. 10—*Jerry Hayes, Philadelphia .. KO 2
Nov. 10—*Hughie Clemons, Phila. .... KO 2
Nov. 27—Clem Johnson, Canton, O. .. ND 12
Dec. 1—Battling Gahee, Columbus, O. KO 2
Dec. 9—Johnny Wilson, N. Y. C. .... KO 3
Dec. 15—jack Townsend, Phila. ..... KO 5
Dec. 26—Frankie Schoell, Buffalo ..... D 6
*Both in same night.

1925

Jan. 1—Joe Lohman, Brooklyn ..... KO 3
Jan. 5—Billy Britton, Boston ..... KO 4
Jan. 7—Dan Dowd, Providence ..... KO 6
Jan. 16—Jack Delaney, N. Y. C. .. KO by 2
Jan. 28—Tommy Robson, Boston .... KO 8
Feb. 2—Ted Moore, Newark ..... ND 12
Feb. 5—Jamaica Kid, Dayton ..... KO 10
Feb. 14—Jackie Clarke, N. Y. C. ..... KO 5
Feb. 16—Lou Bogash, Boston ..... LF 3
Mar. 4—Jack Delaney, N. Y. C. .. KO by 4
Mar. 16—Sailor Darden, Toledo ..... W 12
Mar. 20—Lou Bogash, Boston ..... W 10
Apr. 29—Sailor Darden, Savannah .... KO 5
May 18—Pal Reed, Boston ..... W 10
May 26—Lou Bogash, Bridgeport .... W 12
June 4—Jock Malone, E. Chicago .... ND 10
June 8—Lee Anderson, Philadelphia ... W 10
July 24—Lou Bogash, Aurora ..... ND 10
July 20—Pat McCarthy, Boston ..... W 10
Aug. 28—Jock Malone, Boston ..... W 10
Sept. 7—*Ted Moore, Cleveland ..... NC 6
Oct. 23—Jock Malone, St. Paul ..... ND 10
Oct. 28—Chuck Wiggins, E. Chicago .. ND 10
Dec. 10—Frank Moody, Boston ..... W 10
Dec. 23—Mike McTigue, N. Y. C. ..... L 10
*Referee stopped fight.

1926

Feb. 26—Harry Greb, N. Y. C. ..... W 15
(Won World Middleweight Title)

Apr. 16—Panama Joe Gans, Wilkes-Barre ..... W 10
June 18—Young Bob Fitzsimmons, Jersey City ..... ND 10
June 28—Ray Neuman, Boston ..... W 10
July 11—Lee Anderson, Juarez, Mex. . KO 2
July 24—Eddie Huffman, Los Angeles . . W 10
Aug. 10—Batt. McCreary, Atlanta .... WF 2
Aug. 19—*Harry Greb, N. Y. C. ..... W 15
Sept. 16—Happy Hunter, Memphis .... KO 3
Oct. 15—Maxie Rosenbloom, Boston . LF 9
Nov. 22—Eddie Huffman, Chicago ..... W 10
Dec. 3—Mickey Walker, Chicago ..... L 10
(Lost World Middleweight Title)
*Title bout.

1927

Jan. 7—Tut Jackson, Grand Rapids . . KO 2
Jan. 22—Leo Lomski, Los Angeles .... L 10
Feb. 18—Lou Bogash, Boston ..... W 10
Mar. 29—Soldier Geo. Jones, Atlanta . . KO 1
Apr. 29—Chuck Wiggins, Buffalo ..... W 10
May 13—Chuck Wiggins, Grand Rapids . W 10
May 27—Eddie Huffman, Boston ..... W 10
June 16—Bob Sage, Detroit, Mich. ..... W 10
July 3—Maxie Rosenbloom, Chicago . . D 10
July 28—Bing Conley, Norwalk, Conn. . W 10
Aug. 3—Chuck Wiggins, Cleveland, O. . . D 10
Aug. 11—Harry Dillon, Portland, Ore. . . W 10
Aug. 16—Jock Malone, Seattle, Wash. . . W 6
Sept. 1—Joe Anderson, N. Y. C. ..... W 10
Sept. 30—Pete Latzo, Wilkes-Barre, Pa. . . W 10
Oct. 17—Joe Lohman, Canton, O. ..... W 10
Nov. 9—Maxie Rosenbloom, Detroit . . D 10
Nov. 12—Leo Gates, N. Y. C. ..... KO 4

TB	KO	WD	WF	D	LD	LF	KOBY	ND	NC
149	49	61	5	6	3	2	8	14	1

Tiger Flowers died in New York, Nov. 16, 1927, from effects of an operation.

Elected Hall of Fame 1971

MICKEY WALKER

(Edward Patrick Walker)
(Toy Bulldog)

Born, July 13, 1901, Elizabeth, N. J. Nationality, Irish-American. Weight, 147-170. Height, 5 ft. 7 in. Managed by Johnny Anthes, Jack Bulger and Jack Kearns.

1919

First 7 bouts 6 knockouts, 1 no-decision, all in Elizabeth.
—K. O. Phil Delmont, Elizabeth ..... KO by 1
July —Eddie Summers, Elizabeth . . ND 8
Nov. 23—Tommy Speno, Elizabeth . . . ND 8
Dec. 4—Benny Cohen, Newark ..... ND 8
Dec. 25—Willie Gradwell, Elizabeth . . . ND 8

1920

Jan. —Harry Condon, Elizabeth . . . KO 3
Feb. —Jimmy Sullivan, Elizabeth . . . ND 8
Mar. —Mickey Donley, Elizabeth . . . ND 8
Apr. —Jack Green, Elizabeth ..... ND 8
June —Shamus O'Brien, Newark . . . ND 8
July —Banty Lewis, Newark ..... KO 7
Aug. —Charley Pitts, Elizabeth ..... ND 12
Sept. —Wildcat Nelson, Elizabeth . . . ND 12
Oct. —Terry Brooks, Elizabeth .... ND 12

1921

Jan. 1—Kid Beck, Elizabeth ..... KO 2
Jan. —Marcel Thomas, Newark .... ND 12
Feb. —Marcel Thomas, Newark .... KO 4
Feb. 23—Harlem Ed Kelly, New York . KO 5
Mar. 29—Marty Summers, New York . . . W 12
May 26—Johnny Summers, New York . W 10
June —Cowboy Padgett, Newark . . . KO 9
July 18—Jack Britton, Newark ..... ND 12
Nov. 21—*Dave Shade, Newark ..... KO 8
Oct. —Dave Shade, Newark ..... ND 12
Dec. 30—Nate Siegel, Boston ..... W 10
*Shade broke hand.

1922

Jan. 9—Johnny Griffiths, Jersey City ND 12
Jan. 11—Soldier Bartfield, Philadelphia ND 8
Jan. 28—George Ward, Newark, N. J. . ND 12
Jan. 31—Soldier Bartfield, Philadelphia ND 8
Feb. 10—Johnny Griffiths, Boston . . . KO 9
Feb. 28—Soldier Bartfield, Newark . . . ND 12
Mar. 14—Jack Palmer, Philadelphia . . . LF 5
May 30—Pal Reed, Boston ..... KO 4
June 26—Lou Bogash, Boston ..... L 12
June 29—Georgie Ward, Newark ..... ND 12
Aug. 2—Jock Malone, Boston ..... L 10
Aug. 25—Wildcat Nelson, Long Branch LF 2
Sept. 14—Artie Bird, New York ..... KO 8
Nov. 1—Jack Britton, New York ..... W 15
(Won welterweight championship of world)
Dec. 18—Phil Krug, Newark ..... ND 12

1923

Jan. 15—Steve Latzo, Philadelphia . . . KO 3
Feb. 23—Johnny Griffiths, Scranton . . ND 10
Mar. 5—Johnny Gill, Philadelphia . . . ND 8
Mar. 14—Charlie Fitzsimmons, Buffalo . W 12
Mar. 22—Pete Latzo, Newark ..... ND 12
Apr. 5—Johnny Riley, Wilkes-Barre . . KO 2
May 3—Morrie Schlaifer, Chicago . . . KO 6
May 16—Cowboy Padgett, Chicago . . . ND 10
July 2—Cowboy Padgett, Newark . . . KO 11
July 16—Nate Seigel, Newark ..... KO 10
Sept. 20—Bobby Green, Devenport . . . KO 8
Oct. 8—Jimmy Jones, Newark ..... NC 9
Dec. 23—Moe Herskovitz, Toronto . . . KO 6

1924

Feb. 15—Wildcat Nelson, Norfolk, Va. KO 4
Mar. 3—Eddie Billings, Detroit ..... KO 5
Mar. 10—Mike Dempsey, Pittsburgh . . KO 4
Apr. 21—Johnny Gill, Philadelphia . . . W 10
June 2—*Lew Tendler, Philadelphia . . . W 10
Oct. 1—Bobby Barrett, Philadelphia . KO 6
Oct. 29—Jock Malone, Newark ..... ND 12
Dec. 8—Jock Malone, Milwaukee .... ND 10
*Title bout.

1925

Jan. 7—Mike McTigue, Newark ..... ND 12
Feb. 24—Bert Colima, Los Angeles . . . KO 7
May 16—Lefty Cooper, San Francisco . KO 1
July 2—Harry Greb, New York ..... L 15
(Middleweight title bout)
Aug. 24—Sailor Friedman, Chicago . . . ND 10
Sept. 21—Dave Shade, New York ..... W 15
(Welterweight title bout)
Nov. 25—Sailor Friedman, Newark . . . ND 12

1926

May 20—Pete Latzo, Scranton ..... L 10
(Lost world welter title)
June 24—Joe Dundee, New York . . KO by 8
Oct. 4—Shuffles Callahan, Chicago . . KO 8
Nov. 1—Joe Simonich, Philadelphia . . . W 10
Nov. 22—Jock Malone, Boston ..... W 10
Dec. 3—Tiger Flowers, Chicago ..... W 10
(Won middleweight title)

1927

Feb. 1—Mickey Wallace, Fresno, Cal. . . KO 3
June 30—Tommy Milligan, London . . . KO 10
(Middleweight title bout)
Aug. 24—Wilson Yarbo, Cleveland ..... W 12
Nov. 1—Mike McTigue, Chicago ..... KO 1
Nov. 25—Paul Berlenbach, Chicago .... W 10

1928

Feb. 22—Jack Willis, San Francisco . . . W 10
May 21—Georgie Smith, Elizabeth, N.J. KO 4
May 28—Tony Marullo, Cleveland ..... W 10
June 5—Jock Malone, St. Paul ..... W 10
June 21—Ace Hudkins, Chicago ..... W 10
(Middlweight title bout)
Aug. 27—Armand Emanuel, San. Fran. KO 7

1929

Feb. 22—Cowboy Jack Willis, San Fran. W 10
Mar. 28—Tommy Loughran, Chicago . . . L 10
(For World Light Heavyweight Championship)
Aug. 19—Leo Lomski, Philadelphia .... W 10
Oct. 29—Ace Hudkins, Los Angeles . . . W 10
. . . . . .Middleweight title bout)

1930

Feb. 14—Leo Lomski, Detroit ..... W 10
Mar. 17—Jimmy Mahoney, Chicago ....KO 2
Feb. 14—Leo Lomski, Detroit ..... W 10
Mar. 17—Jimmy Mahoney, Chicago . . . KO 2
Mar. 24—Charley Arthurs, Flint ..... KO 4
Mar. 28—Kayo White, Davenport ..... KO 2
May 16—Paul Swiderski, Louisville . . . ND 10
May 23—Charley Belanger, Detroit .... W 10
July 30—Willie Oster, Newark ..... KO 3
Aug. 20—Vincent Forgione, Newark . . . W 10
Sept. 24—Paul Swiderski, Newark ..... W 10
Oct. 3—Del Fontaine, St. Paul ..... KO 4
Oct. 13—Mike Mandell, Des Moines . . . KO 1
Oct. 17—Tiger Johnny Cline, St. Louis KO 2
Oct. 22—Homer Sheridan, Wichita . . . KO 1
Nov. 7—Johnny Risko, Detroit ..... W 10
Nov. 28—K. O. Christner, Chicago .... KO 1
Dec. 8—Chief Wilbur, Little Rock . . Exh. 5

1931

Jan. 12—Matt Adgi, Philadelphia .....KO 1
Jan. 19—Herman Weiner, Baltimore . . KO 1
Jan. 23—Joe Lohman, Grand Rapids . . KO 6
Feb. 25—Johnny Risko, Miami ..... W 10
Apr. 10—Bearcat Wright, Omaha ..... W 10
June 19—Walker relinquished the middle-weight title.
July 22—Jack Sharkey, Brooklyn ..... D 15
Aug. 17—Jack Gagnon, Buffalo .....KO 1

1932

Mar. 8—Jackie Williams, Denver . . . . . KO 2
Mar. 11—Jim Mahoney, Salt Lake City KO 2
Apr. 29—King Levinsky, Chicago . . . . . W 10
May 26—Paolino Uzcudun, New York . . W 10
June 24—Johnny Risko, Cleveland . . . . . L 12
July 25—Salvatore Ruggirello, Newark KO 1
Sept. 26—Max Schmeling, L. I. City KO by 8
Dec. 6—Arthur De Kuh, Los Angeles . KO 1

1933

Apr. 24—George Manley, San Francisco W 10
July 6—Lou Brouillard, Boston . . . . . L 10
Nov. 3—Maxie Rosenbloom, N. Y. C. . . L 15
(Light Heavyweight title bout)
Dec. 4—Les Kennedy, Newark . . . . . KO 2

1934

Jan. 29—Bob Goodwin, W. Palm Beach . D 10
Mar. 30—Tom Patrick, Hollywood . . . . . W 10
Apr. 6—Max Maxwell, San Diego . . . . KO 5
Apr. 13—Bob Godwin, San Francisco . . D 10
May 8—Maxie Rosenbloom, Los Ang. . W 10
Aug. 14—Young Corbett, San Francisco L 10
Oct. 24—Natie Brown, Washington . . . . D 10
Nov. 12—Paul Pirrone, Philadelphia . . . . L 10
Nov. 26—Tait Littman, Pittsburgh . . . . . W 10
Dec. 3—Paul Pirrone, Philadelphia KO by 11

1935

July 29—John Anderson, N. Y. C. . . . . L 8
Aug. 12—Lou Poster, Philadelphia . . . . KO 2
Aug. 29—Thyrs Menger, N. Y. C. . . . . KO 2
Sept. 12—Joe Gorman, N. Y. C. . . . . W 8
Sept. 20—Charley Weise, N. Y. C. . . . . W 6
Sept. 26—Irish Eddie Whalen, Albany . . KO 3
Oct. 25—Mickey McAvoy, Binghamton KO 2
Nov. 29—Eric Seelig, N. Y. C. . . . . KO by 7

Retired from ring and became tavern owner in Elizabeth, N. J. Later moved to Los Angeles, Cal. returning east to open another tavern in New York. Earned prominence in primitive art painting. Became liquor salesman.

TB	KO	WD	WF	D	LD	LF	KOBY	ND	NC
148	58	35		4	11	2	5	32	1

Elected to Boxing Hall of Fame 1955.

MICKEY WALKER

"GORILLA" JONES
(William Jones)

Born, May 12, 1906, Memphis, Tenn. Nationality, American-Negro. Weight, 158 lbs. Height, 5 ft. 6 in. Managed by Suey Welch.

1924

—Sunny Jim Williams . . . . . L 4

1925-1927

Inactive

1928

Jan. 27—George Moore, Akron . . . . . KO 5
Feb. 23—Black Fitz, Barberton . . . . . KO 3
Mar. 1—Sailor Maxwell, Canton . . . . . KO 4
Mar. 29—K. O. Kelly, Akron . . . . . W 10
Apr. 10—Joe Feldman, Cleveland . . . . KO 1
Apr. 27—Ben Spively, Marietta . . . . . KO 4
May 4—Alvin Spence, Cleveland . . . . KO 1
May 17—Young Savlor, Marietta . . . . . ND 10
May 29—Allan Beatty, McKeesport . . . KO 10
June 1—Bobby Brown, Cleveland . . . . . L 10
June 18—Mickey Fedor, Akron . . . . . KO 5
July 18—Jim Williams, Akron . . . . . KO 3
July 25—Bobby Brown, Cleveland . . . . KO 3
Aug. 14—Billy Algers, Akron . . . . . W 10
Aug. 29—Sammy Baker, Cleveland . . . . ND 10
Sept. 13—Tommy Freeman, Cleveland . ND 10
Oct. 2—Billy Leonard, Akron . . . . . KO 1
Oct. 11—Heavy Andrews, Erie . . . . . W 10
Oct. 19—Bucky Lawless, Erie . . . . . ND 10
Oct. 25—Bucky Lawless, Erie . . . . . W 10
Nov. 2—Jimmy Finley, Akron . . . . . W 10
Nov. 16—Pal Silvers, N. Y. C. . . . . W 8
Dec. 28—Tony Vaccarelli, N. Y. C. . . . . D 10
—Bobby La Salle, Cleveland . . . . W 10

1929

Jan. 8—Arturo Shackels, Cleveland . . KO 1
Jan. 14—Arturo Shackels, Buffalo . . . . . W 10
Feb. 15—Jack Murphy, Erie . . . . . KO 4
Feb. 18—Buckey Lawless, Buffalo . . . . . L 10
Feb. 25—Nick Testo, Holyoke . . . . . LF 5
Mar. 11—Joe Zelinsky, Springfield . . . KO 1
Apr. 2—George Fifield, Akron . . . . . KO 1
Apr. 9—Tommy Freeman, Cleveland . . D 12
May 3—Al Mello, N. Y. C. . . . . W 10
May 17—Izzy Grove, N. Y. C. . . . . KO 6
June 3—Al Mello, Boston . . . . . KO 6
June 14—Jack Palmer, Chicago . . . . . KO 5
June 25—Jack McVey, Boston . . . . . W 10
July 16—Bucky Lawless, Cleveland . . . . L 12
Aug. 1—Battling Groves, Memphis . . . KO 3
Aug. 12—Pete Meyers, San Francisco . . KO 5
Aug. 20—Dummy Mahan, Los Angeles . KO 6
Oct. 9—Jack Horner, Akron . . . . . KO 2
Oct. 21—Jackie Fields, San Francisco . . L 10
Nov. 8—Jack Sparr, San Diego . . . . . W 10
Dec. 4—Nick Testo, Akron . . . . . KO 6
Dec. 13—Jackie Fields, Boston . . . . . NC 7

1930

Jan. 1—Billy Angelo, Philadelphia . . . . W 10
Jan. 17—Floyd Hybert, Holyoke . . . . . KO 3
Jan. 27—Izzy Grove, N. Y. C. . . . . KO 6
Feb. 7—Eddie Roberts, San Francisco . D 10
Feb. 14—Wesley Ketchell, San Fran. . . . W 10
Mar. 14—Meyer Grace, Akron . . . . . KO 4
Mar. 17—Jock Malone, St. Paul . . . . . ND 10
Apr. 14—Gene Cardi, Wheeling . . . . . KO 7
Apr. 22—Roy (Tiger) Williams, Dayton . L 12
May 12—Bucky Lawless, Holyoke . . . . . L 10
May 26—Vincent Forgione, Pittsburgh . W 10
June 2—Henry Goldberg, W. Springfield W 10
June 25—Vincent Forgione, Cleveland . . W 10
July 18—Bucky Lawless, San Francisco KO 9
Aug. 8—Manuel Quintero, San Fran. . . . D 10
Aug. 15—Ham Jenkins, Denver . . . . . W 10
Sept. 4—Harry Smith, L. I. City . . . . . NC 9
Sept. 15—Cowboy Jack Willis, Canton . . W 10
Oct. 23—Harry Smith, N. Y. C. . . . . L 10
Nov. 10—Abe Lichtenstein, Rochester . . W 10
Nov. 28—Jackie Brady, Erie . . . . . L 10

1931

Jan. 13—Johnny Burns, Oakland . . . . . KO 7
Jan. 28—Chick Devlin, San Francisco . . D 10
Jan. 30—Mike Hector, Stockton . . . . . W 10
Feb. 6—Frank Rowsey, San Francisco KO 8
Feb. 17—Herman Ratzleff, Portland . . . W 10
Mar. 11—Bud Gorman, Oakland . . . . . W 10
Apr. 14—Paul Pirrone, Cleveland . . . . . W 10
Apr. 28—Ham Jenkins, Kansas City . . . . W 10
May 25—Bucky Lawless, Chicago . . . . . L 10
Aug. 25—Tiger Thomas, Milwaukee . . . . W 10
(Won Vacant N.B.A. Middleweight title)
Sept. 17—Clyde Chastain, Milwaukee . . KO 6
Oct. 21—Johnny Roberts, Akron . . . . KO 3
Nov. 3—Geo. Nichols, Milwaukee . . . . . W 10
Nov. 19—Frankie O'Brien, Milwaukee . . W 10
Dec. 11—Henry Firpo, Milwaukee . . . . . W 10

1932

Jan. 25—Oddone Piazzo, Milwaukee . . KO 6
(NBA Middleweight Title)
Mar. 14—Frankie O'Brien, Holyoke . . . . L 4
(Jones was disqualified for not trying)
Mar. 31—Chuck Burns, Akron . . . . . KO 3
Apr. 7—Bud Saltis, Green Bay, Wis. . . . W 4
Apr. 26—Young Terry, Trenton, N. J. . . W 12
(Title Bout)
June 11—Marcel Thil. Paris . . . . . LF 11
(Lost N.B.A. Middleweight Title)
Aug. 9—Jack December, Cleveland . . . KO 2
Aug. 29—Kid Leonard, Davenport . . . . . W 10
Oct. 3—Johnny Peppe, Atlantic City . . W 8
Nov. 24—Joe Purvis, Akron, O. . . . . KO 3
Dec. 1—Willie Oster, Davenport . . . . . W 10
Dec. 5—Manny Davis, Manche, Nev. . . W 6
Dec. 8—Roscoe Manning, Paterson . . . L 10
Dec. 26—Tommy Freeman, Pittsburgh . D 10

1933

Jan. 13—Young Stuhley, Clinton, Ia. . KO 4
Jan. 30—Sammy Slaughter, Cleveland . KO 7
(Won NBA Middleweight Title)

Feb. 21—Kid Baker, Indianapolis, Ind. . W 10
Feb. 28—Willie Oster, Toledo, Ohio . . . KO 3
Apr. 19—Ben Jeby, Cleveland, O. . . . . NC 6
June 3—Babe Marino, San Francisco . KO 10
July 18—Wesley Ketchell, Los Angeles . W 10
July 28—Vere Whitehead, Los Angeles . L 10
Aug. 8—Vere Whitehead, Los Angeles . D 10
Aug. 25—Harold Hoxwood, Salt Lake City . . . . . D 10
Sept. 2—Manuel Viccorio, Tijuana . . . KO 7
Sept. 15—John Romero, San Diego, Cal. KO 3
Sept. 21—Billy Papke, Pasadena, Cal. . . KO 8
Oct. 6—Mike Payan, San Diego, Cal. . . W 10
Oct. 12—Lou Bertman, Phoenix, Ariz. KO 2
Oct. 27—Ed Murdock, San Diego, Cal. KO 10
Dec. 5—Frank Remus, Seattle, Wash. . KO 6

1934

1934

Jan. 16—Tony Poloni, Los Angeles . . . . W 10
Feb. 9—Max Maxwell, San Diego . . . . . D 10
Feb. 23—Dutch Weimer, San Diego . . . . L 10
May 22—Freddie Steele, Seattle . . . . . D 10
June 19—Emilio Martinez, Denver . . . . . L 10
Aug. 21—Oscar Rankin, Los Angeles . . . L 10
(Vacated NBA Middleweight Title)

1935

Sept. 17—Freddie Steele, Seattle . . . . . L 10

1936

Jan. 1—Tait Littman, Milwaukee . . . . KO 1
Jan. 27—Tait Littman, Milwaukee . . . . KO 10
Aug. 5—Art Taylor, Phoenix . . . . . D 10
Dec. 4—Mickey Bottone, Milwaukee . KO 1

1937

Jan. 1—Freddie Steele, Milwaukee . . . L 10
(For N.B.A. Middleweight Title)
Jan. 29—Frankie Battaglia, Milwaukee . D 10
Apr. 13—Battling Nelson, Omaha . . . . KO 4
July —Frankie Misko, Sioux City . . KO 5
Aug. 9—Tommy Freeman, C'ncil Bluffs W 10
Oct. 27—Andy Miller, Sioux City . . . . . W 8
Nov. 23—Alabama Kid, Springfield, O. . L 10
Dec. 15—Bob Turner, Akron . . . . . W 10

1938

Jan. 12—Frankie Hughes, Akron, O. . . . W 10
Jan. 19—Tiger Carsonia, Louisville, Ky. KO 2
Feb. 16—Johnny Davis, Akron . . . . . KO 8
Feb. 23—Jack Moran, Akron . . . . . W 10
Apr. 4—King Wyatt, Fort Wayne, Ind. . D 10
May 10—Babe Risko, Akron . . . . . L 10

1939

Jan. 24—Angelo Puglisi, Seattle . . . . . W 10

1940

May 29—Vern Earling, Kellogg, Idaho . . L 10

TB	KO	WD	WF	D	LD	LF	KOBY	ND	NC
141	53	44	0	13	21	2	0	5	3

BEN JEBY

(Morris Jebaltowski)

Born, Nov. 21, 1907, New York. Weight, 157 lbs. Height, 5 ft. 8 in. Managed by Hymie Caplin.

1928

Benny Bonvita, KO 3; Joe Spatala, KO 4; Sammy Schneider, W 4; Young Frankie, W 4; Frankie Buchanan, W 4; Howard Reddy, W 4; Jack Kiernan, W 6; Justus Hoffman, W 4; Jimmy O'Hara, D 4; George Daggett, L 4.

1929

Cecil Harper, KO, 1 and 2; Jackie Horner, W 8; Joe Salina, W 10; Joey La Grey, W 6; Alf Ros, L 10; Jackie Horner, L 10; Elky Miller, KO 2; Nick Palmer, KO 8; Charlie Rosen, W 10; Alf Ros, W 10; Tony Vacarelli, W 10.

1930

Jan. 17—Billy Franklin, N. Y. C. . . . . W 10
Mar. 8—Floyd Hybert, N.Y.C. . . . . W 6
Mar. 22—Floyd Hybert, N. Y. C. . . . . KO 1
Apr. 4—Vince Dundee, N. Y. C. . . . . L 10
Aug. 1—Dennis Golden, N. Y. C. . . . . KO 6
Aug. 19—Joey LaGrey, N. Y. C. . . . . W 8
Sept. 11—Joe Dundee, N. Y. C. . . . . W 8
Sept. 30—Babe McCorgary, N. Y. C. . . . . W 6
Nov. 14—Harry Ebbets, N. Y. C. . . . . W 10

1931

Feb. 2—Battling Tracey, New York . . . W 8
Mar. 20—Len Harvey, New York . . . . . W 12
Apr. 10—Laddie Lee, New York . . . . . KO 5
Apr. 24—Johnny Pilc, New York . . . . . W 10
June 4—Vince Dundee, New York . . . . L 10
June 29—Young Terry, Newark, N. J. . . L 10
July 23—Ignacio Ara, New York . . . . . W 10
Aug. 24—Pete August, Newark, N. J. . . . D 10
Sept. 8—Dave Shade, New York . . . . . D 10
Sept. 26—Carley Horn, New York . . . . KO 6
Oct. 2—Dave Shade, New York . . . . . L 12
Nov. 10—Buck McTiernan, Pittsbg., Pa. KO 7
Dec. 2—Jackie Aldare, New York . . . W 8
Dec. 29—Eddie Kid Whalen, New York KO 3

1932

Jan. 4—Al Delmont, New York . . . . . KO 2
Feb. 22—Babe Marshall, Newark . . . . . KO 6
Feb. 26—My Sullivan, Chicago . . . . . KO 9
Mar. 18—Frank Battaglia, Chicago . KO by 1
July 15—Billy Kohut, N. Y. . . . . KO 3
July 21—Roscoe Maning, Garfield, N. J. W 10
Aug. 4—Leo Larrivee, N. Y. . . . . KO 1
Aug. 19—Nick Palmer, New York . . . . KO 4
Oct. 13—Paul Pirrone, New York . . . . KO 6
Nov. 21—*Chick Devlin, New York . . . . W 15
*For vacant New York Commission Middleweight title.

1933

Jan. 13—*Frank Battaglia, N. Y. C. . . . KO 12
(New York title bout)
Jan. 30—Paul Pirrone, Cleveland, O. . . KO 6
Mar. 17—Vince Dundee, N. Y. C. . . . . D 15
(New York Title Bout)
Apr. 19—Gorilla Jones, Cleveland, O. . NC 6
June 2—Al Rossi, New York City . . . . . W 12
July 10—Young Terry, Newark, N. J. . . W 15
(N. Y. Title bout)
Aug. 9—Lou Brouillard, N. Y. C. . KO by 7
(Lost Middleweight Title)
Sept. 5—Joey La Grey, Newark, N. J. . . W 10
Nov. 9—Al Rossi, New Haven, Conn. . . W 10
Nov. 17—Joey La Grey, N. Y. C. . . . . W 10

1934

Jan. 3—Young Terry, Trenton, N. J. . . L 10
Feb. 1—Vince Dundee, Chicago, Ill. . . . L 10
Feb. 8—Al Diamond, Paterson, N. J. . . L 10
Apr. 6—Teddy Yarosz, Pittsburgh . . . . L 12
Apr. 27—Anson Green, Pittsburgh . . . . W 10
June 20—Swede Berglund, San Fran. . . . L 10

1936

July 1—Al Cocozza, Long Island . . . . . KO 2
July 14—Jackie Aldare, Brooklyn . . . . W 8

TB	KO	WD	WF	D	LD	LF	KOBY	ND	NC
73	22	32	0	4	12	0	2	0	1

MARCEL THIL

Born, May 4, 1904, Saint-Dizier. Nationality, French. Weight, 160 lbs. Height, 5 ft. 10 in. Managed by Alex Taitard.

1925

Nov. 8—Klauss, Cherbourg . . . . . W 1

1926

Jan. 9—Dussart, Calais . . . . . W 10
Feb. 12—Gaston Lafont, Cannes . . . . . L 10
Apr. 7—Gaston Lafont, Cherbourg . . . L 10
Apr. 12—Citony, Cannes . . . . . W 8
Aug. 8—Kid Nitram, Marseilles . . . . . L 10
Oct. 17—Kid Nomo, Paris . . . . . W 10
Oct. 23—Forr, Paris . . . . . D 10
Nov. 6—Raoul Dumondin, Paris . . . . . L 10
Nov. 18—Leone Jacovacci, Nancy . . . . . L 10
Dec. 22—Gabiola, Barcelona . . . . . KO 9

1927

Jan. 25—Christy, Paris . . . . . W 10
Jan. 31—Battling Mathar, Paris . . . . . W 10
Feb. 13—Maurice Forgeon, Paris . . . . . D 10
May 3—Andrew Newton, London . . . KO 9
June 13—Billy Farmer, London . . . . . L 15
July 28—Forgeon Jeune, Paris . . . . . KO 7
Aug. 29—Joe Bloomfield, London . . . . . W 15
Sept. 19—Bob Youseff, Marseilles . . . . . W 10
Oct. 3—Joe Bloomfield, London . . . . . L 12
Oct. 28—Leone Jacovacci, Rome . . KO by 10
Nov. 3—George West, London . . . . . D 15
Nov. 28—Jack Hood, London . . . . . L 15
Dec. 12—Len Harvey, London . . . . . L 15

1928

Apr. 21—Daniel Arnaud, St. Etienne . . KO 2
May 8—Kid Nomo, Paris . . . . . KO 3
May 20—Andrew Newton, London . . . KO 9
June 10—Aden Raitori, Edmonton . . . KO 8
June 11—Lauri Raitori, London . . . . . KO 10
July 9—Orlando Leopardi, Tunis . . . . . W 12
July 24—George West, London . . . . . KO 5
Sept. 3—Ted Moore, London . . . . . KO 8
Sept. 19—Pierre Gandon, Paris . . . . . KO 5
Oct. 12—Marcel Thuru, Paris . . . . . KO 1
(Middleweight Championship of France)
Nov. 2—Joe Bloomfield, Paris . . . . . KO 2
Nov. 17—Orlando Leopardi, Paris . . . . KO 3
Dec. 5—Billy Farmer, Paris . . . . . KO 1

1929

Jan. 8—Ivan Laffineur, Paris . . . . . W 12
Mar. 12—Ivan Laffineur, Paris . . . . . KO 2
Mar. 27—Leone Jacovacci, Paris . . . . . W 15
(Middleweight Championship of Europe)
May 15—Alexis Marin, Paris . . . . . KO 4

Oct. 16—Alfred Pegazzano, Paris ..... W 12
Nov. 5—Fred Shaw, Manchester ..... L 15
Dec. 27—Charles Krauchi, Paris ..... KO 8

1930

Jan. 29—Alexis Marin, Paris ..... W 12
Mar. 12—Alfred Pegazzano, Paris ..... W 12
July 27—Ali Sadek, Reims ..... KO 6
Sept. 6—Emile Romerio, Paris ..... W 10
Nov. 1—Motzi Spakow, Bucharest ... KO 7
Nov. 23—Mario Bosisio, Milan ..... L 15
(Middleweight Championship of Europe)
Dec. 10—Pierre Gandon, Paris ..... W 12

1931

Jan. 11—Andre Dhainaut, Lille ..... KO 8
Feb. 14—Alexis Marin, Beausoleil ..... W 12
Apr. 15—Emile Lebrize, Paris ..... KO 5
June 18—Felix Sportiello, Paris ..... KO 8
July 10—Vince Dundee, Paris ..... W 12
Sept. 5—Gh. Axiotti, Bucharest ..... W 10
Sept. 24—Tom Benjamin, Paris ..... KO 8
Oct. 26—Herman Klintz, Paris ..... KO 4
Nov. 9—Jack Casey, London ..... W 10
Dec. 1—Piero Toscani, Lyon ..... KO 3
Dec. 12—Amedee Dubus, Basle ..... KO 4

1932

Jan. 20—Franz Boja, Paris ..... KO 1
Feb. 22—Jimmy Tarante, Paris ..... W 10
Mar. 21—Jack Hood, Paris ..... KO 7
June 11—Gorilla Jones, Paris ..... WF 11
(Won N.B.A. & E.B.U. Middleweight Championships of World)
July 4—*Len Harvey, London ..... W 15
Oct. 31—Len Johnson, Paris ..... KO 7
Dec. 5—Ignacio Ara, Paris ..... W 10
Dec. 25—Ch. Van Haecke, Cannes .... KO 2
*Title bout.

1933

Jan. 16—Kid Tunero, Paris ..... L 12
Feb. 25—Jack Etienne, Bruxelles ..... W 10
Mar. 8—Louis Vauclard, Troyes ..... KO 6
May 23—Erich Seelig, Paris ..... W 12
Sept. 15—Jack Etienne, Paris ..... W 10
Oct. 2—*Kid Tunero, Paris ..... W 15
*Title bout.

1934

Jan. 29—Erich Seelig, Paris ..... W 12
Feb. 26—*Ignacio Ara, Paris ..... W 15
Mar. 26—Martinez Alfara, Paris ..... WF 13
(Light Heavy Championship of Europe)
May 3—Gustave Roth, Paris ..... W 15
June 11—Adolf Witt, Paris ..... KO 8
June 27—Oddone Piazza, Paris ..... W 10
July 16—Rene Devos, Anvers ..... W 10
Aug. 5—Clemente Meroni, Marseilles .. W 10
Oct. 15—*Carmelo Candel, Paris ..... D 15
Nov. 12—Tino Rolando, Paris ..... W 10
*Title bout.

1935

Jan. 14—Jock MacAvoy, Paris ..... W 15
(Light Heavy title of Europe)
May 4—Vilda Jaks, Paris ..... KO 14
June 2—*Ignacio Ara, Madrid ..... W 15
June 28—*Carmelo Candel, Paris ..... W 10
July 13—Kid Tunero, Marseilles ..... W 12
Oct. 28—Al Diamond, Paris ..... W 10
Nov. 25—Lou Brouillard, Paris ..... W 12
*Title bout.

1936

Jan. 20—*Lou Brouillard, Paris ..... WF 4
*Title bout.

1937

Feb. 15—*Lou Brouillard, Paris ..... WF 6
Sept. 23—Fred Apostoli, N. Y. C. .. KO by 10
(Thil Vacated Title)
*Title bout.

TB	KO	WD	WF	D	LD	LF	KOBY	ND	NC
96	34	40	4	4	12	0	2	0	0

Died, August 14, 1968 in Cannes, France, following two automobile accidents.

LOU (LUCIEN) BROUILLARD

Born, May 23, 1911, St. Eugene, Que., Canada. Nationality, Canadian-French. Managed by Johnny Buckley.

(Early record unavailable; started professional career in 1928 and up through 1930 engaged in 64 bouts, scoring 44 knockouts, winning 16 decisions and losing 4 decisions.)

1931

Jan. 30—Al Palladino, Worcester ..... KO 1
Jan. —Gaby Bagdad, Boston ..... W 10
Feb. —Larry Brignolia, Boston ..... KO 3
Feb. 12—Canada Lee, Worcester ..... W 10
Mar. 13—Alf. Ros, Boston ..... KO 5
Mar. 6—Baby Joe Gans, Worcester .... W 10
Mar. 27—Canada Lee, Worcester ..... W 10
May 1—Eddie Moore, Worcester .... KO 2
May 15—Al Mello, Boston ..... KO 8
June 9—Paul Pirrone, Boston ..... KO 8
July 23—Yg. Jack Thompson, Boston .. W 10
Aug. 25—Jackie Brady, Providence .... W 10
Oct. 23—Yng. Jack Thompson, Boston . W 15
(Won World Welterweight Title)
Dec. 2—Bucky Lawless, Boston ..... KO 3
Dec. 10—Paul Pirrone, Cleveland ..... WF 7
Dec. 15—Baby Joe Gans, Montreal, Can. D 10

1932

Jan. 28—Jackie Fields, Chicago ..... L 10
(Lost Welterweight Title)
Apr. 8—Johnny Indrisano, Boston .... W 10
Apr. 29—Johnny Indrisano, Boston .... L 10
June 15—Harry Wallace, Worcester ... KO 2
Aug. 4—Jimmy McLarin, N. Y. C. .... W 10
Sept. 9—Ad Zachow, Boston ..... W 10
Oct. 7—Andy Callahan, Boston ..... L 10
Dec. 19—Jimmy Smith, Philadelphia ... L 10

1933

Jan. 9—Horatio Valha, Holyoke ..... W 10
Feb. 24—Johnny Indrisano, Boston .... L 10
May 16—Sammy Slaughter, Boston .... W 10
July 6—Mickey Walker, Boston ..... W 10
Aug. 9—Ben Jeby, N. Y. C. ..... KO 7
(Brouillard won recognition in New York as Middleweight Champion)
Sept. 22—Adolph Heuser, Boston ..... KO 8
Oct. 30—Vince Dundee, Boston ..... L 15
(Lost American Middleweight Title)
Nov. 24—Tony Shucco, Boston ..... L 10

1934

Jan. 19—Bob Olin, N. Y. C. ..... W 10
Feb. 16—Tommy Rios, Worcester .... KO 5
Mar. 5—Al Gainer, New Haven ..... W 10
Apr. 5—Bob Olin, New Haven ..... W 10
May 11—Norman Conrad, Worcester ... W 10
June 11—Henry Firpo, Providence .... KO 6
July 12—Al Gainer, New Haven ..... L 10
Aug. 20—Anson Green, Pittsburgh .... KO 8
Sept. 7—Solly Dukelsky, Chicago .... KO 7
Oct. 8—Tait Littman, Pittsburgh ..... L 10
Nov. 23—Al Gainer, N. Y. C. ..... W 10
Dec. 25—Sammy Slaughter, Pittsburgh KO 4

1935

Jan. 28—Oscar Rankins, Los Angeles . KO 4
Feb. 5—Indian Joe Rivers, Los Ang. . KO 4
Mar. 15—Babe Marino, San Francisco . KO 7
Mar. 22—Swede Berglund, San Fran. ... W 10
Apr. 17—Marty Simmons, Pittsburgh ... W 10
July 4—Yng. Corbet III, San Francisco W 10
Sept. 20—Al McCoy, Boston ..... L 10
Nov. 25—Marcel Thil, Paris, France .... L 12
Dec. 20—Gustave Roth, Paris, France .. W 15

1936

Jan. 20—Marcel Thil, Paris ..... LF 4
(For Middleweight Title)
June 26—Jack Ennis, Worcester ..... KO 8
Oct. 9—Fred Apostoli, San Francisco . L 10
Dec. 4—Carl Knowles, New Haven .... W 10

1937

Feb. 15—Marcel Thil, Paris ..... LF 6
(For Middleweight Title)
May 7—Teddy Yarosz, Boston ..... L 10
Sept. 9—Roy Williams, Portland ..... KO 2
Oct. 22—Roy Kelly, Boston ..... W 12
Dec. 10—Dick Maloney, Boston ..... W 12

1938

Feb. 18—Tiger Jack Fox, Boston .. KO by 7
Mar. 23—Gus Lesnevich, N. Y. C. ..... L 10
Sept. 23—Joe Glaskow, Boston ..... KO 6
Nov. 7—Ray Miller, Newark ..... L 10
Dec. 30—Johnny Rossie, Worcester ... KO 10

1939

Mar. 17—Edouard Tenet, Paris ..... D 10
Apr. 5—Antoine Christoforidis, Paris .. L 10
June 2—Henry Chmielewski, Worcester W 10
June 20—Georgie Abrams, Washington . L 10
July 13—Babe Verila, Portland ..... D 10
Aug. 17—Al Sinibaldi, Portland ..... W 10
Sept. 29—Howell King, Worcester ..... L 10
Nov. 9—Frankie Britt, Fall River ..... L 12

1940

Jan. 12—Henry Chmielewski, Worcester L 10

1942

In U. S. Army.

TB	KO	WD	WF	D	LD	LF	KOBY	ND	NC
140	66	43	1	3	24	2	1	0	0

VINCE DUNDEE

(Vincent Lazzaro)

Born, 1904, Italy. Nationality, Italian-American. Weight, 147 lbs. Height, 5 ft. 8 in. Managed by Max Waxman.

1923

Sept. 19—Mickey White, Baltimore . . . . . W 4
Sept. 26—Pete Kelly, Baltimore . . . . . W 4
Oct. 17—Phil Herman, Baltimore . . . . . W 4
Nov. 2—Danny Rogers, Baltimore . . . . D 4
Nov. 14—Pete Kelly, Baltimore . . . . . W 4
Nov. 21—Young Kilbane, Baltimore . . . KO 2

1924

Jan. 9—Lew McCarthy, Baltimore . . . . W 6
Feb. 1—Lew McCarthy, Baltimore . . . KO 3
Feb. 15—Charlie Barber, Baltimore . . . . D 6
Feb. 27—Charlie Barber, Baltimore . . . . D 6
Mar. 14—Kid Buckey, Baltimore . . . . . W 6
Apr. 9—Charlie Barber, Baltimore . . . . D 8
Apr. 23—Charlie Barber, Baltimore . . . KO 5
May 26—Lou Guggliemini, Kenilworth, Md. . . . . W 6
June 4—Willie Patterson, Baltimore . . . . D 6
June 13—Johnny Conroy, Baltimore . . . KO 3
June 25—Jackie Ryan, Baltimore . . . . . W 8
Aug. 13—Kid Buckey, Baltimore . . . . . KO 4
Sept. 3—Willie Patterson, Baltimore . . . W 8
Oct. 1—Jack Gallagher, Baltimore . . . . W 6
Oct. 29—Frankie Ferro, Baltimore . . . . W 6
Dec. 1—Young Mickey, Baltimore . . . KO 1
Dec. 29—George Leslie, Baltimore . . . . . D 6

1925

Feb. 2—Tony Cortez, Baltimore . . . . . W 6
Mar. 18—Young Willard, Baltimore . . . . W 6
Apr. 7—Danny Gordon, Baltimore . . . . D 6
Apr. 27—Joe Welling, Baltimore . . . . . W 6
June 8—Danny Gordon, Baltimore . . . . W 6
Aug. 3—Nick Bass, Baltimore . . . . . W 10
Sept. 28—Tony Cortez, Baltimore . . . . . W 8
Oct. 12—Tony Cortez, Baltimore . . . . . W 8
Dec. 5—Johnny Hayes, N. Y. C. . . . . W 8

1926

Feb. 8—Harry Kid Brown, Balt. . . . . NC 5
Mar. 8—Lenny Mahoney, Baltimore . . KO 3
June 8—Willie Wiggins, Kenilworth, Md. . . . . KO 5
June 24—Carl Courtney, N. Y. C. . . . . W 4
July 7—Battling Willard, Kenilworth, Md. . . . . KO 9
Aug. 30—Alex Hart, Baltimore . . . . . W 12
Sept. 9—Charley Satko, N. Y. C. . . . . W 4
Sept. 24—Patsy Haley, Phila. . . . . W 10
Oct. 15—Andy DiVodi, N. Y. C. . . . . L 6

1927

Feb. 14—Paul Dempsky, Baltimore . . . . W 12
Mar. 7—Eddie Burnbrook, Balt. . . . . KO 11
Apr. 4—Al Conway, Newark, N. J. . . . . W 10
Apr. 11—George Russell, Baltimore . . . . KO 3
—Danny Cooney, Boston . . . . . W 10
—Joe Reno, Long Beach . . . . . ND 8
July 21—Jackie Kiernan, Long Branch, N. J. . . . . W 10
Aug. 1—Willie Harmon, Baltimore . . . . W 10
Oct. 3—Joe Reno, Trenton, N. J. . . . . ND 10
Nov. 3—Eddie Mahoney, Los Ang. . . . KO 2
Dec. 6—Baby Joe Gans, Los Angeles . . W 10
Dec. 16—Tommy O'Brien, Hollywood . . W 10
Dec. 23—Joe Vargas, San Francisco . . . . D 10

1928

Feb. 15—Jackie Fields, Los Angeles . . . . L 10
Feb. 22—Bobby La Salle, Wilmington . . W 10
Mar. 16—Pete August, Hollywood . . . . . W 10
Apr. 17—Jackie Fields, Los Angeles . . . . L 10
May 11—Jimmy Finley, Baltimore . . . . W 12
May 21—Jimmy Finley, Baltimore . . . . W 12
Aug. 13—Irish Fagan, Newark . . . . . ND 10
Oct. 29—Billy Algers, Newark . . . . . ND 10
Nov. 30—Izzy Grove, N. Y. C. . . . . W 10
Dec. 15—Canada Lee, N. Y. C. . . . . D 10
Dec. 20—Al Mello, Boston . . . . . L 10

1929

Jan. 14—Billy Angelo, Philadelphia . . . . W 10
Jan. 21—Young Ketchell, Philadelphia . W 10
Feb. 18—Billy Angelo, Philadelphia . . . . L 10
Apr. 8—Izzie Grove, N. Y. C. . . . . L 10
Apr. 19—Joe LeGray, N. Y. C. . . . . W 10
May 22—Pal Silvers, Newark . . . . . W 10
May 27—Bucky Lawless, Cleveland, O. . W 10
June 10—Izzie Grove, Newark . . . . . W 10
July 1—Freddy Polo, Newark . . . . . W 10
Aug. 19—Abie Bain, Newark . . . . . D 10
Sept. 16—Abie Bain, Newark . . . . . D 10
Oct. 2—Jackie Fields, Chicago . . . . . L 10
Oct. 24—Young Ketchell, Newark . . . . . W 10
Nov. 15—My Sullivan, Chicago . . . . . W 10

1930

Jan. 13—Billy Leonard, Newark . . . . . KO 1
Jan. 24—Jackie Fields, Chicago . . . . . L 10
Feb. 21—Bucky Lawless, N. Y. C. . . . . W 10
Mar. 17—Alf Ros, Newark . . . . . W 10
Mar. 21—Johnny Indrisano, Boston . . . . L 10
Apr. 4—Ben Jeby, New York . . . . . W 10
June 19—Young Ketchell, Lieperville . . . W 10
July 22—My Sullivan, St. Paul, Minn. . ND 10
Aug. 27—Abie Bain, Newark . . . . . W 10
Nov. 10—Joe Reno, Newark . . . . . W 10
Dec. 2—Johnny Reppe, Reading . . . . . W 8
Dec. 15—Denis Golden, Newark . . . . . KO 7
Dec. 25—Buck McTiernan, Pittsburgh . . W 10

1931

Jan. 8—Len Harvey, New York . . . . . W 12
Feb. 13—Len Harvey, New York . . . . . W 12
May 7—Johnny Kerr, Paterson, N. J. . KO 6
June 4—Ben Jeby, New York . . . . . W 10
July 10—Marcel Thil, Paris, France . . . . L 12
July 26—Jack Hood, London, Eng. . . . . D 10
Oct. 12—Johnny Peppe, Philadelphia . . W 10
Oct. 16—Solly Kreiger, New York . . . . KO 8
Nov. 5—Jack Kiernan, Paterson . . . . . KO 2
Dec. 8—Johnny Peppe, Plainsfield . . . . W 8
Dec. 14—Ernesto Sagues, Miami, Fla. . KO 9

1932

Jan. 18—Jimmy Smith, Philadelphia . . . W 10
Mar. 7—Billy Angelo, Philadelphia . . . . W 10
Mar. 14—Vincent Forgione, Baltimore . KO 4
Mar. 18—Johnny Ketchell, Wilkes-Barre W 10
Apr. 4—Johnny Oakey, Trenton . . . . . W 10
May 23—Bucky Lawless, Newark . . . . . W 10
June 9—Matt Rice, Wilkes-Barre . . . . . W 10
June 15—Abe Bain, Newark . . . . . W 10
July 11—Joe Smallwood, Lieperville . . . W 10
July 18—Young Terry, Newark . . . . . W 10
Aug. 10—Ken Overlin, Virginia Beach . . W 10
Sept. 2—Billy Angelo, Asbury Park . . . . W 10
Sept. 15—Tiger Sullivan, Paterson . . . . . W 10
Oct. 4—Cowboy Owen Phelps, Alexandria, Va. . . . . W 10
Dec. 12—Johnny Peppe, Trenton . . . . . W 10

1933

Jan. 2—Franta Nekolny, N. Y. C. . . . . W 10
Mar. 6—Jimmie Rhodes, Atlantic City KO 6
Mar. 17—Ben Jeby, N. Y. C. . . . . D 15
(N. Y. middleweight title bout)
May 25—Neil Kilbane, Brooklyn . . . . . KO 6
June 8—Frank Goosby, Pittsburgh . . . KO 5
Aug. 11—Danny Devlin, Patterson . . . . KO 5
Aug. 21—Ted Yarosz, Pittsburgh . . . . . L 10
Sept. 18—Ted Yarosz, Newark . . . . . L 10
Oct. 30—Lou Brouillard, Boston . . . . . W 15
(Won American middleweight title)
Dec. 8—Andy Callahan, Boston . . . . . W 15
(title bout)

1934

Feb. 1—Ben Jeby, Chicago . . . . . W 10
Mar. 12—Joe Kaminsky, Holyoke . . . . . W 10
Mar. 22—Al McCoy, Boston . . . . . W 10
Apr. 10—Matt Rice, Pottsville . . . . . KO 8
May 1—Al Dimaond, Paterson . . . . . W 15
title bout)
June 26—Young Stuhley, Chicago . . . . . L 10
Aug. 9—Tommy Rios, Leiperville . . . . . L 10
Aug. 17—Tony Brescia, Brooklyn . . . . . W 10
Sept. 11—Teddy Yarosz, Pittsburgh . . . . L 15
(Lost American middleweight title)

1935

Jan. 2—Vince Troiano, N. Y. C. . . . . KO 5
Jan. 14—Paul Pirrone, Philadelphia . . . . W 10
Jan. 25—Babe Risko, N. Y. C. . . . . W 10
Apr. 22—Joe Smallwood, Lancaster . . . . L 10
May 20—Anson Green, Pittsburgh . . . . W 10
July 30—Freddie Steele, Seattle . . KO by 3

1937

Mar. 1—Joe Duca, Newark . . . . . W 10
Apr. 2—Johnny Duca, Philadelphia . . . W 10
Apr. 12—Willie Murphy, Plainfield . . . . KO 3
Apr. 19—Red Finnegan, Trenton . . . . . KO 3
May 3—Billy Conn, Pittsburgh . . . . . L 10
May 17—Thys Menger, Newark . . . . . W 8
June 15—Honeyboy Jones, Pittsburgh . . L 10

TB	KO	WD	WF	D	LD	LF	KOBY	ND	NC
150	27	85	0	13	18	0	1	5	1

Died July 27, 1949, Glendale, Calif.

TEDDY YAROSZ

Born, June 24, 1910, Pittsburgh, Pa. Nationality, Polish-American. Weight, 158 lbs. Height, 5 ft. 10 in. Managed by Ray Foutts.

1929

Knockouts: Jack McCarthy, 2; Johnny Judd, 4; Carl Patron, 5; Johnny Dill, 5. Won: Jackie King, 4; Johnny Brown, 6; Young Joe Wolcott, 6; Georgie Bretch, 6; Bob Collura, 6; Billy Yeltz, 6; Johnny Brown, 6; Billy Holt, 6.

1930

Knockouts: Billy Burke, 2; Jimmie Herman, 3; Jack Murphy, 8; Benny Burns, 5. Won: Johnny Ponoic, 6; Jackie Herman, 6;

Jimmie McGraw, 6; Hans Roberts, 10; Young Joe Wolcott, 8; Paul Ogre, 10; Young Rudy, 10; Joe Corelli, 8; Paul Ogre, 6; Young Rudy, 10; Jackie Herman, 10; Roger Brooks, 10; Joe Randall, 10; Jimmie Neal, 10; Young Billy Holt, 10; Johnny Rich, 10; Tiger Rudy, 10.

1931

Jan. 13—Jimmie Moinette, Alliance, O. . W 10
Jan. 20—Jimmie Belmont, Oil City, Pa. . W 10
Jan. 30—Mickey Fedor, E. Liverpool, O. W 10
Feb. 6—Larry Madge, Franklin, Pa. . . . W 8
Feb. 21—Tiger Joe Randall, Pittsburgh . W 10
Mar. 16—Joe Trippe, Oil City, Pa. . . . . W 10
Mar. 23—Eddie Kaufman, Canton, O. . KO 4
Apr. 8—Larry Madge, Oil City, Pa. . . . . W 10
Apr. 16—Tiger Joe Randall, McKeesport, Pa. . . . . W 10
June 2—Tommy Rios, E. Liverpool, O. W 10
July 9—Buck McTiernan, Pittsburgh . . W 10
July 16—Marty McHale, Parkersburg, W. Va. . . . . W 10
July 27—Bucky Lawless, Pittsburgh . . . W 10
Aug. 20—Tiger Joe Randall, Pittsburgh . W 10
Dec. 10—Jimmie Moinette, East Liverpool Ohio . . . . . W 10
Dec. 25—Jimmy Belmont, Pittsburgh . . W 10

1932

Jan. 22—Jimmy Hill, Detroit . . . . . W 10
Apr. 11—Vincent Hambright, Pittsburgh W 10
June 30—Johnny Hayes, Pittsburgh . . . KO 8
July 22—Lope Tenorio, Pittsburgh . . . . W 10
Aug. 12—Eddie Kid Wolfe, Detroit . . . . W 10
Aug. 30—Jimmy Belmont, Pittsburgh . . W 10
Oct. 7—Eddie Kid Wolfe, N. Y. C. . . . . D 10
Oct. 14—Abe Lichtenstein, Pittsburgh . . W 10
Nov. 18—Jack King, Pittsburgh . . . . . W 10
Dec. 9—Jack King, Pittsburgh . . . . . W 10

1933

Jan. 23—Eddie Kid Wolfe, Pittsburgh . . L 10
Feb. 27—Eddie Kid Wolfe, Pittsburgh . . D 10
Mar. 10—Eddie Ran, Detroit . . . . . W 10
Mar. 24—Paulie Walker, Pittsburgh . . . . W 10
Apr. 10—Andy Divodi, Pittsburgh . . . . KO 5
May 22—Tommy Freeman, Pittsburgh . W 10
June 20—Sammy Slaughter, Cleveland . . W 10
July 24—Freddie Polo, Newark . . . . . KO 5
Aug. 1—Al Rossi, Newark . . . . . W 10
Aug. 21—Vince Dundee, Pittsburgh . . . . W 10
Sept. 18—Vince Dundee, Newark . . . . . W 10
Oct. 25—Young Terry, Newark . . . . . L 10
Dec. 4—Paul Pirrone, Cleveland . . . . . W 10
Dec. 11—Tony D'Allesandro, Holyoke . W 10

1934

Feb. 12—Jimmy Smith, Pittsburgh . . . . W 15
Apr. 6—Ben Jeby, Pittsburgh . . . . . W 12
Apr. 16—Tommy Rios, Canton . . . . . W 10
May 18—Freddie Heinz, Clarksburg . . . W 10
June 5—Pete Latzo, Pittsburgh . . . . . KO 4
July 18—Tait Littman, Chicago . . . . . W 10
Aug. 13—Bud Saltis, E. Liverpool . . . . . W 10
Sept. 11—Vince Dundee, Pittsburgh . . . . W 15
(Won American Middleweight Title)
Oct. 29—Johnny Phagan, Milwaukee . . . W 10
Dec. 14—Kid Leonard, Chicago . . . . . W 10

1935

Jan. 1—Babe Risko, Scranton . . . KO by 7
July 30—Fred Sallus, Steubenville . . . . KO 2
Sept. 2—Oscar Schmeling, Louisville . . KO 3
Sept. 19—Babe Risko, Pittsburgh . . . . . L 15
(Lost American Middleweight Title)

1936

May 19—Bob Turner, Pittsburgh . . . . . W 10
Aug. 13—Young Terry, Youngstown . . KO 10
Sept. 21—Babe Risko, Pittsburgh . . . . . W 10
Nov. 4—Ken Overlin, Pittsburgh . . . . . W 10
Dec. 17—Eddie Maguire, Pittsburgh . . . . W 10

1937

Jan. 13—Solly Krieger, N. Y. C. . . . . W 10
May 7—Lou Brouillard, Boston . . . . . W 10
June 30—Billy Conn, Pittsburgh . . . . . L 12
Sept. 30—Billy Conn, Pittsburgh . . . . . L 15
Dec. 9—Carmelo Candel, Paris . . . . . L 10

1938

Feb. 7—Paulie Mahoney, Buffalo . . . . . W 10
Mar. 28—Carmen Barth, Cleveland . . . . . L 10
Apr. 26—George Black, Milwaukee . . . . W 10
May 18—Al Quaill, Pittsburgh . . . . . W 10
June 6—Georgie Abrams, Wash., D. C. . L 10
July 25—Billy Conn, Pittsburgh . . . . . W 12
Sept. 13—Jimmy Clark, Rochester . . . . . W 10
Oct. 21—Oscar Rankins, Pittsburgh . . . . W 10
Nov. 1—Ralph DeJohn, Rochester . . . . W 10
Nov. 11—Ralph DeJohn, Rochester . . . . L 10
Dec. 12—Ralph DeJohn, Rochester . . . . W 10

1939

Feb. 3—Eric Seelig, N. Y. C. . . . . D 8
Mar. 27—Ken Overlir Houston . . . . . W 10
Apr. 20—Archie Moore, St. Louis . . . . . W 10
July 17—Al Gainer, Pittsburgh . . . . . W 10
Aug. 9—Ben Brown, Atlanta . . . . . L 10
Sept. 11—Ben Brown, Atlanta . . . . . L 10
Sept. 29—Lloyd Marshall, San Francisco L 10

1940

Jan. 8—Nate Bolden, Pittsburgh . . . . . W 10
Feb. 29—Willie Muldoon, Cleveland . . . . W 10
Mar. 26—Turkey Thompson, Los Ang. . L 10
Apr. 15—Jimmy Reeves, Cleveland . . . . W 10
June 27—Bud Mignault, E. Liverpool . . . W 10
Oct. 21—Lloyd Marshall, Pittsburgh . . . W 10

1941

Mar. 5—Jimmy Bivins, Cleveland . . . . . L 10
Mar. 26—Bob Berry, Akron . . . . . W 10
June 16—Tommy Gomez, Tampa . . . . . L 10
June 30—Jimmy Young, Johnstown . . . W 10
Nov. 17—Ezzard Charles, Cincinnati . . . L 10

1942

Feb. 12—Joe Muscato, Rochester . . . . . L 8

TB	KO	WD	WF	D	LD	LF	KOBY	ND	NC
127	16	90	0	3	17	0	1	0	0

Died March 30, 1974 in Moxaca, Pa.

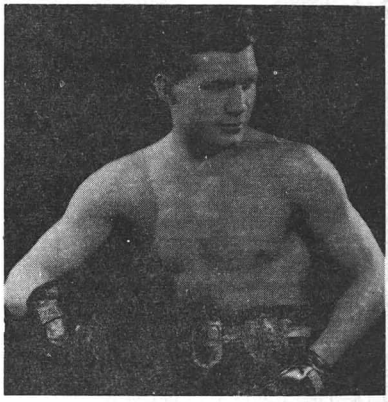

TEDDY YAROSZ

EDDIE BABE RISKO

(Henry Pylkowski)

Born, 1911, Syracuse, N.Y. Nationality, Polish-Lithuanian-American. Weight, 160 lbs. Height, 5 ft. 10 in. Managed by Gabe Genovese.

1934

Mar. 16—Steve Wolanin, Utica . . . . . W 8
May 7—Jackie Flowers, Syracuse . . . . W 6
May 15—Bucky Lawless, Syracuse . . . . W 6
June 12—Bucky Lawless, Binghamton . KO 5
July 18—Paulie Sykes, Oswego . . . . . D 6
July 29—Joe Desmond, Saratoga . . . . . W 6
Aug. 9—Larry Wagner, Johnson City . . D 6
Sept. 10—Werner Wilsch, Syracuse . . . . KO 2
Sept. 17—Pete Suskey, Syracuse . . . . . W 6
Oct. 15—Freddie Sallus, Syracuse . . . . D 8
Oct. 29—Werner Wilsch, Binghamton . KO 3
Nov. 5—Freddie Sallus, Syracuse . . . . KO 8
Nov. 19—Al Sabano, Syracuse . . . . . W 10
Nov. 26—Chester Palutis, Scranton . . . . W 6
Dec. 12—Pete Suskey, Scranton . . . . . W 6

1935

Jan. 1—Teddy Yarosz, Scranton . . . . KO 7
Jan. 25—Vince Dundee, N. Y. C. . . . . L 10
Jan. 29—Solly Dukelsky, Chicago . . . . . D 10
Feb. 25—Paul Pirrone, Philadelphia . . . . W 10
Mar. 11—Benny Levine, Syracuse . . . . KO 2
Mar. 18—Sammy Slaughter, Phila. . . . . W 10
Mar. 25—Jimmy Belmont, Cleveland . . . L 8
May 22—Frank Battaglia, Pittsburgh . . . W 10
July 8—Paul Pirrone, Cleveland . . . . . L 10
Sept. 19—Teddy Yarosz, Pittsburgh . . . . W 15
(Won American Middleweight Championship)
Oct. 4—Jackie Aldare, Syracuse . . . . . W 10
Oct. 21—Chester Palutis, Scranton . . . . W 10
Dec. 9—Frank Battaglia, Phila. . . . . W 10
Dec. 20—Jock McAvoy, N. Y. C. . . KO by 1

1936

Feb. 10—Tony Fisher, Newark . . . . . W 15
(Title bout)
Mar. 24—Freddie Steele, Seattle . . . . . L 10
Apr. 9—Mike Payan, San Diego . . . . . W 10

May 8—Fred Apostoli, San Francisco . L 10
July 11—Freddie Steele, Seattle ..... L 15
(Lost American Middleweight Title)
Sept. 21—Teddy Yarosz, Pittsburgh .... L 10
Oct. 28—Harry Balsamo, N. Y. C. ..... W 10
Nov. 27—Tony Tozzo, Buffalo, N. Y. .. W 10
Dec. 18—Joe Butch Lynch, Syracuse .. KO 8

1937

Feb. 19—Freddie Steele, N. Y. C. ..... L 15
(For Middleweight title)
Mar. 11—Billy Conn, Pittsburgh ..... L 10
July 13—Al Hostak, Seattle ..... KO by 7
Aug. 17—George Black, Milwaukee KO by 5

1938

May 10—Gorilla Jones, Akron. O. ..... W 10
June 6—Al Quaill, Pittsburgh ..... D 10
June 27—Ralph DeJohn, Syracuse . KO by 7
July 18—Ben Brown, Atlanta, Ga. ..... D 10
Sept. 17—Larry Lane, Trenton .... KO by 2
Sept. 26—Ben Brown, Atlanta, Ga. . KO by 9
Oct. 5—Billy Soose, Pittsburgh .. KO by 3

1939

Feb. 7—Walter Franklin, N. Y. C. KO by 6
May 17—Lloyd Marshall, Sacra., Cal. KO by 5

TB	KO	WD	WF	D	LD	LF	KOBY	ND	NC
51	7	20	0	6	9	0	9	0	0

Died, March 7, 1957, Syracuse, N. Y.

FREDDIE STEELE

Born, December 18, 1912, Tacoma, Wash. Nationality, Irish-American. Weight, 158 lbs. Height, 5 ft. 10½ in. Managed by Dave Miller.

1930

Jimmy Farrar, KO 3; Nelson Ferguson, KO 2; Jack Nash, KO 2; Jack Rondeaux, KO 3; Leslie Carter, KO 4; Jimmy Pavolic, W 6; Joe Townsend, W 6; Mickey Trad, W; Nelson Ferguson, W 6; Joey Coffman, W 6; Tommy Fielding, W 6; Jimmy Britt, D 6; Joe Townsend, D 6; Joe Townsend, D 6.

1931

Joe Townsend, KO 2; Al Garcio, KO 3; Johnny Woods, KO 3; Richie King, KO 1; Teddy Palacio, KO 1; Tommy Fielding, W 8; Al Garcio, W 6; Frankie Monroe, W 6; Larry Murphy, W 8; Tony Portillo, W 8; Bobby Vincent, W 6; Jimmy Owen, W 6; Jimmy Owen, W 8; Frankie Stetson, W 10; Cowboy Evans, W 8; Tony Portillo, D 6; Tony Portillo, L 6.

1932

Mar. 16—Lee Page, Seattle, Wash. ..... W 6
Apr. 7—Bobby Steele, Tacoma, Wash. . W 6
Apr. 27—Tony Portillo, Seattle, Wash. . . W 6
May 18—Ceferino Garcia, Seattle .... KO 2
May 23—Frankie Stetson, Portland .... W 6
July 20—Ralph Chong, Seattle, Wash. . KO 6
Aug. 3—Lee Page, Spokane, Wash. .... W 6
Aug. 11—Alfonso Gonzales, Tacoma ... W 6
Aug. 26—Billy Townsend, Seattle ..... W 6
Sept. 7—David Velasco, Seattle ..... W 6
Sept. 20—Ceferino Garcia, Los Ang. ... KO 2
Sept. 27—Tommy Herman, Los Ang. ... L 4
Oct. 26—Tommy Herman, Seattle ..... W 6
Nov. 3—Millio Milletti, Tacoma ..... W 6
Nov. 17—Battling Dozier, Tacoma ..... W 6

1933

Jan. 17—Leonard Bennett, Seattle .... W 6
May 18—Gilbert Attell, Tacoma ..... KO 3
June 6—Alvin Lewis, Seattle ..... KO 3
June 22—Joe Glick, Spokane ..... W 8
June 27—Eddie Ran, Seattle ..... W 6
Aug. 8—Frankie Petrolle, Seattle .... KO 3
Oct. 12—Petey Mike, Tacoma ..... W 10

1934

Feb. 15—Leonard Bennett, Tacoma .... W 8
Apr. 10—Eddie Murdock, Seattle ..... KO 4
May 22—Gorilla Jones, Seattle ..... D 10
June 8—Babe Marion, San Francisco .. W 10
June 22—Sammy Slaughter, San Fran. . . NC 1
June 29—Bucky Lawless, Seattle ..... KO 2
Oct. 26—Joe Glick, Yakima, Wash. ... KO 1
Nov. 1—Andy Divodi, Tacoma ..... W 10
Nov. 13—Jimmy Evans, Seattle ..... KO 4
Dec. 29—Andy Divodi, Tacoma, Wash. KO 6

1935

Jan. 10—Tommy Rios, Tacoma ..... W 10
Feb. 21—Jimmy Rivers, Tacoma ..... KO 9
Apr. 1—Fred Apostoli, Seattle ..... KO 10
June 11—Al Rossi, Seattle ..... KO 2
July 30—Vince Dundee, Seattle ..... KO 3
Sept. 17—Gorilla Jones, Seattle ..... W 10
Oct. 18—Swede Berglund, Hollywood . KO 6
Oct. 25—Mike Payan, San Diego ..... KO 5
Nov. 19—Young Stuhley, Seattle ..... W 10

1936

Jan. 23—Meyer Grace, Tacoma ..... KO 1
Feb. 4—Henry Firpo, Seattle ..... KO 2
Feb. 25—Young Stuhley, L. A. ..... W 10
Mar. 24—Babe Risko, Seattle ..... W 10
Apr. 28—Tony Fisher, Seattle ..... W 10
July 11—Babe Risko, Seattle ..... W 15
(Won American Middleweight Title)
Aug. 20—Jackie Aldare, Tacoma ..... KO 2
Sept. 3—Young Stuhley, Spokane ..... W 10
Oct. 21—Allen Matthews, Seattle ..... W 10
Nov. 17—Gus Lesnevich, Los Ang. ..... KO 2
Nov. 27—Al Rossi, San Diego ..... KO 1

1937

Jan. 1—*Gorilla Jones, Milwaukee ... W 10
(For NBA title)
Feb. 19—*Babe Risko, N. Y. C. ..... W 15
Mar. 2—Paul Pirrone, Philadelphia ... KO 1
May 11—*Frankie Battaglia, Seattle .. KO 3
July 21—Hobo Williams, Wash., D. C. . KO 8
Aug. 7—Chalky Wright, Seattle .... Exh. 3
Sept. 11—*Ken Overlin, Seattle ..... KO 4
*Title bout.

1938

Jan. 7—Fred Apostoli, N. Y. C. .. KO by 9
Feb. 8—Bob Turner, Rochester, N. Y. KO 1
Feb. 19—*Carmen Barth, Cleveland ... KO 7
June 14—Solly Krieger, Seattle ..... W 10
July 26—Al Hostak, Seattle ..... KO by 1
(Lost N.B.A. Middleweight Title)
*Title bout.

1941

May 23—Jimmy Casino, Hollywood KO by 5

TB	KO	WD	WF	D	LD	LF	KOBY	ND	NC
95	38	46	0	5	2	0	3	0	1

FRED APOSTOLI

Born, February 2, 1914. Nationality, Italian-American. Middleweight. Height, 5 ft. 7 in. Managed by Harold Scadron.

1934

Won the Pacific Coast Junior Welterweight Championship.

Won the Golden Gloves Middleweight Championship.

Won the National AAU Middleweight Championship (St. Louis).

1935

Apr. 1—Freddie Steele, Seattle .. KO by 10
Won: Mike Payan, 6; Rudy Mendez, 8; Andy Di Vodi, 6; Young Stuhley, 10; Babe Marino, 10; Swede Berglund, 10. Knockouts: Gilbert Attell, 3; Eddie Daniels, 2; Jimmy Riley, 1; Eddie Fox, 5; Newsboy Millich, 4; Eddie Schneider, 1; Dick Foster, 6.

1936

Jan. 20—Frankie Britt, San Fran. ..... W 10
Feb. 28—Paul Pirrone, San Fran. ..... KO 7
Apr. 6—Young Stuhley, San Fran. .... W 10
May 8—Babe Risko, San Fran. ..... W 10
Aug. 21—Marty Simmons, San Fran. ... W 10
Oct. 9—Lou Brouillard, San Fran. .... W 10
Dec. 14—Babe Marino, San Fran. ..... W 10

1937

Jan. 27—Ken Overlin, N. Y. C. ..... L 10
Feb. 17—Solly Krieger, N. Y. C. ..... W 10
Mar. 15—Joe Butch Lynch, Newark ... KO 9
Apr. 14—Solly Krieger, N. Y. C. ..... KO 5
June 11—Dale Sparr, San Fran. ..... W 10
June 22—Tommy Jones, Portland, Ore. KO 2
Sept. 23—Marcel Thil, N. Y. C. ..... KO 10
Oct. 25—Tony Celli, Philadelphia .... KO 2

1938

Jan. 7—Freddie Steele, N. Y. C. .... KO 9
Feb. 4—Glen Lee, N. Y. C. ..... W 12
Feb. 22—Young Corbett, San Fran. .... L 10
Apr. 1—Glen Lee, N. Y. C. ..... W 15
(Claimed World Middleweight Title)
(Apostoli was recognized by N. Y., Freddie Steele by the N.B.A.)
Sept. 6—Mike Payan, San Jose, Cal. . KO 10
Sept. 16—Joe Butch Lynch, San Fran. . KO 2
Nov. 18—*Young Corbett, N. Y. C. ... KO 8
Dec. 20—Al Cocozza, New Haven .... KO 4
*Title bout.

1939

Jan. 6—Billy Conn, N. Y. C. ..... L 10
Feb. 10—Billy Conn, N. Y. C. ..... L 15
Apr. 17—George Nichols, Houston, Tex. KO 2
May 11—Eric Seelig, Cleveland ..... W 10
Aug. 7—Mohammed Fahmy, Springfield, Mass. KO 3
Aug. 28—Glen Lee, Pittsburgh, Pa. ..... W 10
Oct. 2—Ceferino Garcia, N. Y. C. KO by 7
(Lost N.Y. Middleweight Title)

1940
Jan. 5—Melio Bettina, N. Y. C. . . . . W 12
Feb. 2—Melio Bettina, N. Y. C. . . KO by 12
—Freddie Graham, San Fran. . Exh. 4
July 22—Dale Sparr, San Fran. . . . . KO 2
Aug. 19—Bib Boy Hogue, San Fran. . . . . W 10
Sept. 16—Bobby Pacho, San Fran. . . . . W 10
Nov. 19—Tony Zale, Seattle, Wash. . . . . L 10
1941
Aug. 21—Bill McDowell, Norfolk, Va. . KO 2
Sept. 15—Joey Spangler, Norfolk, Va. . KO 5
Oct. 14—El Brookman, Wash., D. C. . . KO 6
1942
Mar. 7—Augie Arellano, Brooklyn . . . KO 5
Apr. 4—Joe Mulli, Brooklyn . . . . . KO 1
June 26—Ken Overlin, Norfolk . . . . . D 10
Aug. 24—Saverio Turiello, Norfolk . . . . W 10
In U. S. Navy.
1944
May 26—Vic Grupico, San Francisco . Exh. 4
1946
Aug. 12—Pedro Jiminez, San Francisco KO 4
Aug. 27—Sheik Rangel, Sacramento . . . . W 10
Sept. 9—Dencio Cabanella, San Fran. . KO 7
Sept. 20—George Duke, San Francisco . KO 9
Oct. 21—Tommy Egan, San Francisco . . W 10
Nov. 18—Frank Angustain, San Fran. . . W 10
Dec. 11—Paul Lewis, Oakland . . . . . W 10
1947
Feb. 28—Bobby Volk, San Fran. . . KO by 1
Apr. 7—Bobby Volk, San Fran. . . . . KO 3
May 2—George Duke, Los Manos . . . . W 10
May 21—Earl Turner, Oakland . . . . . W 10
July 14—Reuben Shank, San Fran. . . . KO 8
Aug. 25—Reuben Shank, San Fran. . . . W 10
Nov. 17—George Abrams, San Francisco W 10
1948
Dec. 1—Earl Turner, Oakland . . . . . L 10

TB	KO	WD	WF	D	LD	LF	KOBY	ND	NC
72	31	30	0	1	6	0	4	0	0

Died San Francisco, Calif., Nov. 29, 1973

AL HOSTAK

Born, January 7, 1916, Minneapolis, Minn. Nationality, Czechko-Slovakian. Middleweight. Managed by Eddie Marino.

1934

Knockouts: Jimmie Smith, 3; Frankie Dat, 1; Bob Wilson, 2; Joe Williams, 4; Willie Smith, 2; Harry Wharton, 3; Al Brown, 1; Phil Gleason, 2; Eddie Umbertus, 2; Bob Jeffries, 4; Kid Webb, 3; Eddie Foster, 3; Jimmie Ireland, 2. Won: Vern Moen, Allen Franks, Heinie Roberts, Alec Weber, Heinie Roberts, Phil Beck, Willis Over.

1935

Jack Hibbard, D; Dick Johnson, W; Allen Foster, W; Jack Hibbard, W; Jimmie Best, L; Sydney Brent, W; Willie Walker, W; Eddie Ivory, KO 2; Billie Lancaster, W. Billie Lancaster, KO 5.

1936

Cecil Gordon, W; Baby Joe Gans, W; Billie Lancaster, W; Jimmie Best, D; Jerome Lewis, W; Don La Rue, W; Jim Nealey, KO 1; Don La Rue, W; Johnny Smith, KO 2; Eddie Bradley, D; Mike Bazzone, KO 5.

1937

Jan. 12—Tony Fisher, Seattle . . . . . KO 2
Feb. 16—Leonard Bennett, Seattle . . . KO 8
Mar. 9—Johnny Sikes, Seattle . . . . . KO 2
Apr. 13—Young Terry, Seattle . . . . . KO 2
July 13—Babe Risko, Seattle . . . . . KO 7
Aug. 10—Allen Matthews, Seattle . . . . KO 9
Oct. 14—Otto Blackwell, Tacoma . . . . KO 3
Nov. 2—Bob Turner, Seattle . . . . . KO 2
Dec. 2—Don La Rue, Tacoma . . . . . KO 2
1938
Jan. 11—Jack Hibbard, Seattle . . . . . KO 1
Mar. 1—Swede Berglund, Seattle . . . . KO 2
Apr. 12—Chief Paris, Seattle . . . . . KO 4
July 26—Freddie Steele, Seattle . . . . . KO 1
(Won N. B. A. Middleweight Title)
Sept. 17—Young Stuhley, Seattle . . . . . KO 8
Nov. 1—Solly Kreiger, Seattle . . . . . L 15
(Lost N. B. A. Middleweight Title)
1939
Mar. 7—Johnny Erjavec, Seattle . . . . . KO 3
June 27—Solly Kreiger, Seattle . . . . . KO 4
(Won N. B. A. Middleweight Title)
Oct. 26—Charley Killer Coates, Tacoma . . . . . KO 3
Dec. 11—*Eric Seelig, Cleveland . . . . . KO 3
*Title bout.
1940
Jan. 29—Tony Zale, Chicago . . . . . L 10
July 19—Tony Zale, Seattle . . . . . KO by 13
(Lost N. B. A. Middleweight Title)
1941
Feb. 21—George Burnette, Chicago . . . KO 1
Apr. 1—Ben Brown, Seattle . . . . . KO 3
May 6—Atilio Sabatino, Seattle . . . . . KO 1
May 28—Tony Zale, Chicago . . . . . KO by 2
(Middleweight Title Bout)
Nov. 21—Ken Overlin, N. Y. C. . . . . L 10
1942
Sept. 29—Harry Matthews, Seattle, Wash. L 10
Nov. 6—Harry Matthews, Seattle, Wash. D 10
In U. S. Army.
1944
Apr. 4—George Baratko, Houston . . . KO 5
June 21—Glen Lee, Houston . . . . . KO 3
1946
June 4—Roman Starr, Seattle . . . . . KO 4
Oct. 22—George Evans, Seattle . . . . . KO 1
Nov. 12—Sam Hughes, Seattle . . . . . KO 1
1947
Jan. 7—Benny Droll, Seattle . . . . . KO 2
Jan. 22—Steve Belloise, Houston . . KO by 3
June 6—Anton Raadik, Chicago . . . . . KO 5
Aug. 26—Steve Belloise, Seattle . . . . . W 10
Oct. 7—George Duke, Seattle . . . . . D 10
1948
Mar. 16—Jack Snapp, Portland . . . . . L 10
Nov. 26—Paulie Perkins, Bellingham . . . D 10
Dec. 9—Paulie Perkins, Tacoma . . . . . W 10
1949
Jan. 7—Jack Snapp, Seattle . . . . . KO 9

TB	KO	WD	WF	D	LD	LF	KOBY	ND	NC
83	47	21	0	6	6	0	3	0	0

SOLLY KRIEGER

Born, March 28, 1909, New York, N. Y. Nationality, Hebrew-American. Weight, 175 lbs. Height, 5 ft. 8 in. Managed by Hymie Caplan.

1928

Knockouts: Duffy Moore, 3; Artie Carr, 4. Won: Lee Page, 4; Con Cordero, 4; Eddie McLaughlin, 6; Joe Gorman, 6. Draw: Manny Davis, 6; Jose Radriquez, 6.

1929

Knockouts: Rosen Brito, 4; Willie Young, 2; Eddie Foster, 3. Won: Pete Horton, 6.

1930

Knockouts: Freddie Kelly, 1; Steve Gotch, 3; Billy Drako, 1; Billy Di James, 2. Won: Mario Appicello, 4; Billy Tosk, 4. Lost: Joey La Gray, 6.

1931

July 13—Joey LaGray, N. Y. C. . . . . W 8
Aug. 7—Larry Marrinucci, N. Y. C. . . . W 6
Aug. 27—Hans Mueller, N. Y. C. . . . . W 8
Sept. 17—My Sullivan, N. Y. C. . . . . D 10
Oct. 16—Vince Dundee, N. Y. C. . . KO by 8
1932

Mickey Marino, N. Y. C., W 8; George Cheribuni, N. Y. C., KO 2; Red Gregory, Calif., W 6; Jimmy Evans, Calif., W 10; Ray Acosta, Calif., KO 1; Joe Gorman, N. Y. C., D 6; Walter Braun, N. Y. C., KO 2.

1933

Larry Marrinucci, N. Y. C., W 8; Connie Josenoi, N. Y. C., KO 2; Jay Macedon, Newark, KO 7; Pete Susky, Newark, W 10; Jackie Aldare, N. Y. C., L 6; Al Rossi, Newark, L 10; Al Diamond, Newark, W 10; Eddie Kid Whalen, N. Y. C., KO 2; Frank Fullam, N. Y. C., W 6; Vincent Serici, N. Y. C., D 8.

1934

Swede Berglund, Calif., L 10; Ray Acosta, Calif., KO 3.

1935

June 20—Tony Celli, N. Y. C. . . . . KO 2
July 4—Eddie Kid Whalen, N. Y. C. . . KO 1
July 24—Al Rossi, N. Y. C. . . . . KO 6
Aug. 12—Tony Fisher, Newark . . . . . W 10
Sept. 30—Ray Miller, Newark . . . . . KO 6
Oct. 8—Charley Weisse, N. Y. C. . . . KO 6
Oct. 21—Young Terry, Newark . . . . . L 10
Nov. 19—Tom Chester, N. Y. C. . . . . KO 6
Dec. 20—Jackie Ennis, N. Y. C. . . . . KO 1
1936
Jan. 7—Jackie Aldare, N. Y. C. . . . . KO 5
Jan. 17—Oscar Rankins, N. Y. C. . . . . L 8
Mar. 3—Mickey Bottone, N. Y. C. . . . KO 1
Mar. 9—Young Terry, Newark . . . . . KO 7
Mar. 30—Roscoe Manning, Newark . . . . D 10
Apr. 21—Jose Pimental, N. Y. C. . . . . KO 4
Apr. 27—Anson Green, Pittsburgh . . . . KO 8
May 25—Al Quaill, Pittsburgh . . . . . L 10
June 15—Joe Spiegel, Pittsburgh . . . . . KO 6
June 22—Johnny Rossi, Pittsburgh . . . KO 5

Sept. 8—Ralph Chong, N. Y. C. . . . . KO 7
Sept. 21—Frank Battaglia, Pittsburgh . . . W 10
Oct. 6—John Anderson, N. Y. S. . . . . W 10
Oct. 22—Oscar Rankins, Pittsburgh . . . . W 12
Dec. 16—Harry Balsamo, N. Y. C. . . . . KO 7

1937

Jan. 13—Teddy Yarosz, N. Y. C. . . . . L 10
Feb. 2—Bob Turner, N. Y. C. . . . . KO 7
Feb. 17—Fred Apostoli, N. Y. C. . . . . L 10
Mar. 18—Oscar Rankins, Pittsburgh . . . . L 10
Apr. 4—Eddie McGuire, N. Y. C. . . . . KO 4
Apr. 14—Fred Apostoli, New Jersey KO by 5
Aug. 12—Walter Woods, N. Y. C. . . . . KO 8
Aug. 21—Joe Ducca, Brooklyn . . . . . KO 6
Oct. 3—Walter Woods, N. Y. C. . . . . L 10
Oct. 27—Eddie Maguire, N. Y. C. . . . . KO 7
Nov. 17—Frank Battaglia, N. Y. C. . . . . W 10
Dec. 16—Billy Conn, Pittsburgh . . . . . W 12

1938

Jan. 1—George Black, Wisconsin . . . . KO 3
Jan. 25—Al Diamond, Brooklyn . . . . . KO 1
Feb. 9—Johnny Rossi, N. Y. C. . . . . KO 4
Mar. 8—Stanley Hasrato, N. Y. C. . . . KO 7
Apr. 6—Izzy Jannazzo, N. Y. C. . . . . KO 11
May 20—Glen Lee, N. Y. C. . . . . L 10
June 14—Freddie Steele, Seattle . . . . . L 10
July 15—Swede Berglund, Hollywood . KO 6
Aug. 10—Ace of Spades, Oakland . . . . KO 4
Aug. 24—Dale Sparr, Oakland . . . . . KO 6
Nov. 1—Al Hostak, Seattle . . . . . W 15
(Won N. B. A. middleweight title)
Nov. 28—Billy Conn, Pittsburgh . . . . . L 12
Dec. 5—Carmen Barth, Cleveland . . . . W 10
Dec. 16—Red Farmer, San Francisco . . KO 8

1939

Jan. 2—Marty Simmons, Milwaukee . . D 10
Feb. 23—Ben Brown, Miami . . . . . KO 9
Apr. 5—Allen Matthews, Seattle . . . . . W 10
May 12—Billy Conn, N. Y. C. . . . . L 12
June 27—Al Hostak, Seattle . . . . . KO by 4
(Lost N. B. A. middleweight title)

1940

Feb. 3—Texas Joe Dundee, Brooklyn KO 3
Feb. 17—Mario Liani, Brooklyn . . . . . KO 5
Apr. 23—Herbie Katz, Brooklyn . . . . . KO 4
May 16—Jimmy Reeves, Cleveland . . . . L 10
July 1—Al McCoy, Woodhaven . . . . . W 10
July 18—Carl Johnson, Brooklyn . . . . KO 4
Aug. 12—Wally Sears, Woodhaven . . . . KO 3
Nov. 1—Tommy Tucker, N. Y. C. . . . . L 8
Dec. 17—Melio Bettina, Brooklyn . . . . . L 10

1941

Mar. 10—Pat Valentino, San Francisco . L 10
May 13—Dan Gill, Los Angeles . . . . . KO 6
May 28—Booker Beckwith, Chicago . . . L 10
July 22—Lee Savold, Brooklyn . . . . . L 10

TB	KO	WD	WF	D	LD	LF	KOBY	ND	NC
111	53	27	0	7	21	0	3	0	0

CEFERINO GARCIA

Born, 1912, Philippine Islands. Nationality, Filipino. Weight, 145 lbs. Height, 5 ft. 6 in. Managed by George Parnassus.

1927

Feb. —Ignacio Fernandez, Manila . . . . . D 12

1932

Jan. 29—Alfredo Gaona, Los Angeles . KO 4
Feb. 6—David Velasco, Los Angeles . . . W 10
Feb. 19—Vearl Whitehead, Hollywood KO 7
Mar. 11—Joe Salider, Hollywood . . . . . KO 1
Mar. 25—David Velasco, Los Angeles . . . W 10
Apr. 12—Young Corbett, Los Angeles . . L 10
May 18—Freddie Steele, Seattle . . KO by 2
June 6—Jimmy Duffy, Los Angeles . . KO 8
July 7—Tom Herman, Sacramento KO by 10
July 21—Joe Goodman, Fresno . . . . . L 10
Aug. 9—Jimmy Britt, Hollywood . . . . . D 6
Sept. 20—Freddie Steele, Los AngelesKO by 2
Oct. 10—Tommy King, San Francisco . . D 10
Oct. 25—Young Corbett, Fresno . . . . . L 10
Nov. 22—Andy Divodi, Fresno . . . . . KO 4

1933

Knockouts: Eddie Frisco, 7; Howard Fritz, 8; King Tut, 7; Meyer Grace, 10; Frank Diaz, 2. Won: Vince Martinez, 6; Leonard Bennett, 6; Baby Joe Gans, 10; Mike Payan, 10. Draw: Mike Payan, 10.

Jan. 20—Tommy King, San Francisco . . L 10
Jan. 27—Charley Cobb, San Diego . . KO 5
Feb. 10—Johnny Romero, San Diego . . KO 8
Apr. 10—Tommy Huffman, Wilmington W 10
Apr. 12—Wildman Marcia, Wilmington KO 1
May 29—Eddie Ran, Los Angeles . . L Dis. 3
July 11—Kid Azteca, Los Angeles . . . . L 10
July 18—Lloyd Smith, Stockton . . . . . KO 4
July 25—Kid Azteca, Los Angeles . KO by 8
Oct. 27—Andy Callahan, San Francisco . L 10

1934

Jan. 15—Bobby Pacho, Los Angeles . . KO 3
Feb. 9—Paulie Walker, Hollywood . . . . W 10
Mar. 6—Eddie Cerda, Los Angeles . . . KO 6
Apr. 10—Peter Jackson, Los Ang. . KO by 3
June 1—Billy Boggs, Hollywood . . . . . KO 5
June 14—Tommy Herman, Sacramento KO 3
July 7—Andy Divodi, Stockton . . . . . KO 1
July 27—Mike Payan, Hollywood . . . . KO 1
Aug. 9—Jimmy Evans, Sacramento . . . W 10
Sept. 2—Joe Glick, Pismo Beach . . . . . KO 2
Oct. 30—Bep Van Klaveren, Los Ang. . . W 10
Nov. 16—Manuel Victoria, Watsonville . KO 3
Dec. 7—Ben Van Klaveren, Hollywood L 10

1935

Mar. 26—Baby Joe Gans, Stockton . . . KO 1
Apr. 19—Al Manfredo, Sacramento . . . . L 10
May 17—Al Manfredo, Hollywood . . . . W 10
June 21—Al Romero, Hollywood . . . . . W 10
July 4—Sammy O'Dell, Stockton . . . KO 5
July 19—Baby Joe Gans, Pismo Beach . KO 3
Aug. 20—Sammy Brown, Fresno . . . . . KO 3
Sept. 13—Barney Ross, San Francisco . . L 10
Oct. 18—Joe Bernal, San Francisco . . . . W 10
Oct. 23—Gordon Wallace, Vancouver . . D 10
Nov. 12—Otto Blackwell, Portland . . . . . W 10
Nov. 20—Gordon Wallace, Vancouver . . W 12
Nov. 29—Barney Ross, Chicago . . . . . L 10

1936

Jan. 13—Al Manfredo, Oakland . . . . . L 10
Feb. 7—Gordon Wallace, Hollywood . . W 10
Mar. 2—Jackie Burke, Ogden . . . . . D 10
Mar. 27—Lou Halper, Hollywood . . . . KO 6
May 8—Jackie Burke, Hollywood . . . KO 8
June 9—Young Peter Jackson, Los Ang. W 10
July 17—Kid Azteca, Hollywood . . . . . KO 5
Aug. 11—Leon Zorrita, Los Angeles . . . KO 5
Sept. 11—Cleto Locatelli, N. Y. C. . . . . W 10
Oct. 30—Izzy Janazzo, N. Y. C. . . . . D 15

1937

Dec. 18—Ray Acosta, Stockton . . . . . KO 1
Jan. 12—Otto Blackwell, Stockton . . . KO 1
Feb. 5—Chief Paris, Hollywood . . . . . KO 4
Feb. 23—Glen Lee, Los Angeles . . . . . L 10
Mar. 23—Jack Wade, San Jose . . . . . KO 1
May 7—Phil McQuillan, Watsonville . . KO 2
May 21—George Salvatore, Hollywood . W 10
June 11—Phil Furr, Hollywood . . . . . W 10
July 22—Bobby Pancho, N. Y. C. . . . . KO 9
Sept. 23—Barney Ross, New York . . . . . L 15
For World Welterweight Title.

1938

Jan. 1—Otto Blackwell, Pismo Beach KO 2
Jan. 28—Mickey Serrian, Hollywood . . KO 2
Feb. 18—Manuel Victoria, San Diego . . KO 4
Mar. 12—Otto Blackwell, Honolulu . . . KO 7
Mar. 25—Tony Roccaforte, Honolulu . KO 1
May 6—Glen Lee, Hollywood . . . . . W 10
June 17—Frankie Blair, Hollywood . . . KO 3
July 4—Jackie Burke, Stockton . . . . . KO 4
July 25—Jackie Burke, Ogden . . . . . KO 2
Nov. 25—Henry Armstrong, N. Y. C. . . . L 15
For World Welterweight Title.

1939

Jan. 27—Dick Foster, Hollywood . . . . KO 8
Feb. 7—Al Trulman, San Jose . . . . . KO 2
Feb. 22—Lloyd Marshall, San Fran. . . . W 10
Mar. 17—Lloyd Marshall, San Fran. . . . KO 5
Mar. 27—Chief Paris, Stockton . . . . . KO 3
Apr. 21—Al Romero, Los Angeles . . . . KO 10
June 14—Walter Woods, N. Y. C. . . . . KO 4
July 1—Bobby Pacho, Stockton . . . . . W 10
Aug. 8—Bobby Pacho, Los Angeles . . KO 5
Oct. 2—Fred Apostoli, N. Y. C. . . . . KO 7
(Won N. Y. Middleweight title)
Dec. 23—Glen Lee, Manila . . . . . KO 13
(For N. Y. Middleweight title)

1940

Mar. 1—Henry Armstrong, Los Ang. . . D 10
(For N. Y. Middleweight title)
Apr. 24—Allan Matthews, Kansas City . KO 4
May 23—Ken Overlin, N. Y. C. . . . . L 15
(Lost N. Y. Middleweight title)
Sept. 12—Steve Belloise, N. Y. C. . . . . L 10

1941

July 11—Jimmy Casino, Los Angeles . . KO 8
Sept. 15—*Billy Soose, Los Angeles . . . . D 8
Dec. 1—Anton Christofordis, Cleveland L 10
*Soose's eye cut; referee stopped the fight; contest declared draw.

1942

Feb. 24—Jackie Wilson, Los Angeles . . . L 10

1944

Sept. 25—Willie Johnson, Ocean park . . KO 10

Oct. 6—Kid Azteca, Mexico City . . . . . W 10
Oct. 16—Pfc. George Baratko, Houston KO 3

1945

Jan. 15—Wild Bill McDowell, Houston . L 10
Feb. 24—Jackie Wilson, Los Angeles . . . L 10

TB	KO	WD	WF	D	LD	LF	KOBY	ND	NC
116	57	24	0	9	20	1	5	0	0

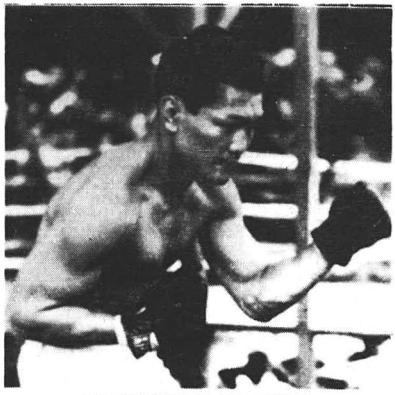

CEFERINO GARCIA

KEN OVERLIN

Born, 1910, Decatur, Ill. Nationality, Irish-American. Weight, 160 pounds. Height, 5 ft. 8½ in. Managed by Chris Dundee.

1932

Won: Bill Brennan, 6 rds.; Sailor Johnny Skrinan, 6 rds.; Johnny Skirnan, 6 rds.; Red Journee, 8 rds.; Eric Lawson, 8 rds.; Tony D'Allessandro, 8 rds.; Joe Raymond, 8 rds.; Joe Smallwood, 8 rds. Lost: Vince Dundee, 10 rds.

1933

Jan. 24—Billy Brennan, Portsmouth . . . W 4
Apr. 12—Walter Kirkwood, Norfolk . . . W 4
Apr. 25—Joe Finnazzo, Wash. . . . . KO 4
May 3—Johnny Mays, Norfolk . . . . . W 8
—Red Journee, Norfolk . . . . . W 8
May 16—Walter Kirkwood, Wash. . . . . W 6
May 17—Johnny Vermillion, Norfolk . . W 4
May 23—Henry Irving, Wash., D. C. . . . . W 8
July 19—Joe Lipps, Va. Beach, Va. . . . . W 8
Aug. 7—Billy Strickler, Wash. . . . . W 8
—Roy Bailey, Charleston, S. C. . W 10
—Billy Shell, Charleston . . . . . W 10
Sept. 6—Art Sykes, Norfolk, Va. . . . . KO 5
Nov. 10—Johnny Bates, New York . . . . W 8
Nov. 15—Tommy Rios, Norfolk . . . . . W 8
—Roxie Allen, Washington . . . . . W 8
Dec. 8—Rudy Marshall, New York . . . . W 10
Dec. 29—Tommy Rios, Norfolk . . . . . W 8

1934

Jan. 2—Red Burman, Washington . . . . W 8
Jan. 26—Wiener Wilsh, Philadelphia . . . W 10
Feb. 2—Andy Di Vodi, Norfolk . . . . . W 8
Mar. 2—Joe Kaminski, Philadelphia . . . W 10
Mar. 8—Roxie Allen, Washington . . . . . W 8
Mar. 16—Dan Hassett, Philadelphia . . . . W 10
Apr. 6—Billy Ketchell, Philadelphia . . . W 10
Apr. 20—Tommy Rios, Philadelphia . . . W 10
Apr. 30—Paul Pirrone, Philadelphia . . . . L 10
June 4—Paul Pirrone, Norfolk . . . . . W 10
July 2—Jimmy Smith, Philadelphia . . . L 10
Aug. 22—Henry Irving, Richmond . . . . KO 7
Sept. 8—Frankie Remus, Richmond . . KO 8
Sept. 21—Pat Flaherty, Norfolk . . . . . KO 6
Oct. 5—Al Diamond, Philadelphia . . . . W 10
Oct. 15—Dan Hassett, Philadelphia . . . . W 10

1935

Feb. 6—Charley Weise, Norfolk . . . . . W 10
July 29—Johnny Duca, Richmond . . . KO 4
Aug. 9—Henry Firpo, Atlantic City . . . W 10
Aug. 19—Joe Smallwood, Washington . . W 10
Aug. 26—Tommy Romano, Richmond . . W 10
Sept. 19—Anson Green, Pittsburgh . . . . . W 8
Oct. 4—George Black, Chicago . . . . . W 8
Oct. 14—Al Quaill, Pittsburgh . . . . . W 10
Nov. 18—Mooky Goldman, Norfolk . . . . W 10
Nov. 25—Carmen Barth, Richmond . . . . W 10
Dec. 9—Al Quaill, Pittsburgh . . . . . W 11
Dec. 20—Tony Brescia, Richmond . . . . . W 10

1936

Feb. 10—Mickey Bottone, Richmond . KO 4
Feb. 21—Roxie Allen, Baltimore . . . . . KO 2
Mar. 2—Tony Fisher, Pittsburgh . . . . . W 10
Mar. 20—Johnny Rossi, Boston . . . . . W 10
Mar. 30—Ralph Chong, Baltimore . . . . . W 10
Apr. 20—Jack Ennis, Richmond . . . . . W 10
Apr. 27—Ralph Chong, Wash., D. C. . . . W 10
June 16—Jimmie Jones, Baltimore . . . . . W 10
June 22—Jackie Aldare, Richmond . . . . W 10
July 1—Georgie Black, Milwaukee . . . . W 10
July 19—Billy Hood, Ashville . . . . . KO 3
Aug. 20—Al Quaill, Johnstown . . . . . W 10
Aug. 31—Oscar Rankins, Pittsburgh . . . . W 10
Oct. 12—Ralph Chong, Norfolk . . . . . W 10
Nov. 4—Teddy Yarosz, Pittsburgh . . . . L 10
Nov. 23—Ben Brown, Richmond . . . . . W 10
Dec. 21—Kid Tunero, Paris . . . . . L 10

1937

Jan. 27—Fred Apostoli, N. Y. C. . . . . W 10
Feb. 15—John Zawackie, Newpt. News KO 2
July 30—Young Stuhley, Hollywood . . . W 10
Sept. 11—Freddy Steele, Seattle . . . KO by 4
(Middleweight title bout)
Oct. 18—Roy Williams, White Plains . . KO 4
Oct. 25—Joe Butch Lynch, Albany . . . KO 7
Nov. 15—Bobby Birch, Albany . . . . . W 8

1938

Jan. 26—Walter Woods, N. Y. C. . . . . L 10
Mar. 16—Dick Foster, San Francisco . . . W 10
Mar. 30—Fred Henneberry, Sydney . . . . L 12
June 23—Atilio Sabatino, Sydney . . . . D 12
July 15—Atilio Sabatino, Melbourne . . NC 7
Sept. 1—Lloyd Marshall, San Francisco L 10
Sept. 19—Billy Celebron, Chicago . . . . . W 10
Oct. 7—Jimmy Clark, Chicago . . . . . KO 4
Oct. 17—Jack Moran, Peoria, Ill. . . . . KO 6
Nov. 4—Nate Bolden, Chicago . . . . . W 10
Nov. 16—Milt Shivers, Chicago . . . . . W 10
Dec. 2—Nate Bolden, Chicago . . . . . W 10
Dec. 17—Jack Moran, Akron, Ohio . . . . W 10
Dec. 20—Eric Seelig, N. Y. C. . . . . L 10

1939

Jan. 2—Al Quaill, Chicago . . . . . W 10
Jan. 16—Billy Celebron, Chicago . . . . . W 10
Feb. 14—Al Bernard, Houston . . . . . W 10
Mar. 27—Teddy Yarosz, Houston . . . . . L 10
Apr. 17—Jack Riley, Houston . . . . . KO 2
May 1—Jimmy Webb, Houston . . . . . W 10
May 18—Harvey Massey, Baltimore . . . . W 10
June 8—Eric Seelig, Chicago . . . . . W 10
June 26—Honey Boy Jones, Pittsburgh . W 10
July 7—Irish Eddie Pierce, Lg. Branch . W 10
Aug. 28—Al Wardlow, Pittsburgh . . . . . W 10
Oct. 18—Allen Matthews, St. Louis . . . . W 10
Oct. 23—Ben Brown, Atlanta . . . . . D 10
Nov. 21—Honey Boy Jones, St. Louis . . . . W 10
Nov. 27—Ben Brown, Miami . . . . . W 10
Dec. 4—Babe Orgovan, Wash., D. C. . . . W 10
Dec. 11—Ben Brown, Atlanta . . . . . D 10

1940

Feb. 21—Enzo Iannozzi, Raleigh, N. C. . W 10
Mar. 15—Joe Butch Lynch, Cumb., Md. KO 8
Mar. 28—Jerry Maloni, Chicopee, Mass. . W 10
Apr. 15—Frankie Nelson, Portland, Me. . W 10
Apr. 25—Steve Wilkerson, Mem., Tenn. KO 9
May 23—Ceferino Garcia, N. Y. C. . . . . W 15
(Won Middleweight Championship)
(N. Y. Version)
June 13—Ralph DeJohn, Syracuse . . . . . W 10
June 28—Ben Brown, Richmond, Va. . . W 10
July 9—Harry Balsamo, N. Y. C. . . . . KO 9
July 24—Billy Soose, Scranton . . . . . L 10
Aug. 8—Ben Brown, Atlanta . . . . . W 12
Sept. 18—Eddie Pierce, Norfolk . . . . . W 10
Sept. 30—Larry Lane, Trenton . . . . . W 10
Nov. 1—*Steve Belloise, N. Y. C. . . . . W 15
Dec. 13—*Steve Belloise, N. Y. C. . . . . W 15
*Title bout.

1941

jan. 21—Tony Cisco, Wash., D. C. . . . . W 10
Feb. 3—Jackie Munley, Allentown . . . . W 10
Feb. 10—Paulie Walker, Trenton . . . . . D 10
Mar. 10—Mose Brown, Pittsburgh . . . . W 10
Mar. 27—Larry Kellum, Barre, Vt. . . . . KO 4
Mar. 31—Harvey Massey, Lancaster . . . . W 10
May 9—Billy Soose, N. Y. C. . . . . L 15
(Lost N. Y. Middleweight Title)
June 9—Ezzard Charles, Cincinnati . . . W 10
Aug. 18—Jimmy Marmon, Augusta . . . KO 3
Aug. 27—Jimmy Young, Bridgeport . . . KO 8
Sept. 8—Young Crawford, Winst.-Sale. KO 3
Sept. 30—Bill McDowell, Jersey City . . . W 10
Nov. 3—Al Gilbert, Norfolk . . . . . W 10
Nov. 21—Al Hostak, N. Y. C. . . . . W 10
Dec. 15—Mose Brown, Pittsburgh . . . . . W 10

1942

In U. S. Navy.

Feb. 23—Wild Bill McDowell, Newark . . D 10
Mar. 2—Ezzard Charles, Cincinnati . . . D 10
Mar. 10—Paulie Mahoney, Buffalo . . . . . W 10
June 26—Fred Apostoli, Norfolk . . . . . D 10

1944

Aug. 31—John Donnelly, Santa Rosa . . . W 10
Sept. 12—Al Labos, San Jose . . . . . KO 6
Sept. 20—Paul Hartnek, Oakland . . . . . W 10
Sept. 26—R. J. Lewis, Denver . . . . . W 10

TB	KO	WD	WF	D	LD	LF	KOBY	ND	NC
147	23	103	0	7	12	0	1	0	1

Died July 24, 1969, Reno, Nev.

BILLY SOOSE

Born, Aug. 2, 1917, Farrell, Pa. Nationality, Hungarian-American. Weight, 170 pounds. Height, 6 ft. ½ in. Managed by Paul Moss.

1938

Mar. 15—Johnny Dean, Los Angeles . . . . KO 4
Mar. 29—Jimmy Brent, Los Angeles . . . . . W 4
Apr. 5—Hippo Hipps, Los Angeles . . . . . KO 3
June 6—Joe Lugan, Long Beach, Cal. . . KO 3
June 19—Johnny Foster, Hollywood . . . W 6
July 25—Al Quaill, Pittsburgh . . . . . W 10
Aug. 2—Eric Lawson, Clearfield, Pa. . . KO 6
Aug. 29—Freddy Lenn, Pittsburgh . . . . W 10
Sept. 13—Charley Weise, Farrell, Pa. . . . KO 2
Oct. 5—Ed. (Babe) Risko, Pittsburgh . KO 3
Oct. 13—Johnny Duca, Lancaster, Pa. . . . L 10
Nov. 22—Charley Burley, Pittsburgh . . . L 10

1939

Feb. 20—Johnny Duca, Youngstown, O. W 10
Sept. 13—Joe Fedz, Rochester, Pa. . . . . KO 1
Sept. 25—George Abrams, Pittsburgh . . . L 10
Oct. 18—Jack Munley, Scranton, Pa. . . KO 5
Nov. 15—Johnny Duca, Scranton, Pa. . . W 10
Nov. 29—Joe (Butch) Lynch, Wilkes-Barre . . . . . KO 4
Dec. 11—Paul Pirrone, Cleveland . . . . . W 6
Dec. 19—Jimmy Jones, Philadelphia . . KO 5

1940

Jan. 15—Vincent Pimpinella, Cleveland . W 8
Jan. 22—Jimmy Clark, Scranton, Pa. . . KO 3
Jan. 29—Bud Mignault, Philadelphia . . . W 10
Feb. 12—George Abrams, Pittsburgh . . . L 10
Mar. 5—Enzo Iannozzi, Scranton, Pa. KO 4
Mar. 25—Frankie Nelson, Youngstn., O. W 10
May 15—Eddie Peirce, Scranton, Pa. . . . W 10
May 30—Jack Ennis, Williamsport, Pa. . . W 10
July 24—Ken Overlin, Scranton, Pa. . . . W 10
Aug. 21—Tony Zale, Chicago . . . . . W 10
Nov. 27—Vinct. Pimpinella, Wilkes-Bar. . W 10
Dec. 13—Jimmy Casino, Hollywood, Cal. W 10

1941

Jan. 3—Tami Mauriello, N. Y. C. . . . . W 10
Feb. 7—Ernie Vigh, N. Y. C. . . . . W 10
Mar. 7—Ernie Vigh, N. Y. C. . . . . W 12
May 9—Ken Overlin, N. Y. C. . . . . W 15
(Won Middleweight Title)
(N. Y. Version)
July 11—Tony Celli, Cleveland . . . . . KO 2
July 30—Georgie Abrams, N. Y. C. . . . . L 10
Sept. 15—Ceferino Garcia, Los Angeles . D 8
(Soose's eye cut—Referee stopped fight and called it a draw.)
(Nov.—Soose vacated title to campaign as light heavyweight.)
Dec. 18—Jimmy Reeves, Cleveland . . . . W 10

1942

Jan. 13—Jimmy Bivins, Cleveland . . . . . L 10

TB	KO	WD	WF	D	LD	LF	KOBY	ND	NC
41	13	21	0	1	6	0	0	0	0

ROCKY GRAZIANO

(Rocco Barbella)

Born, January 1, 1922, New York City. Nationality, Italian-American. Middleweight. Height, 5 ft. 7 in. Managed by Irving Cohen.

1942

Mar. 31—Curtis Hightower, Brooklyn . KO 2
Apr. 6—Mike Mastandrea, N. Y. C. . . KO 3
Apr. 14—Kenny Blackmar, Bklyn. . . . . KO 1
Apr. 20—Godfrey Howell, N. Y. C. . . . . D 4
Apr. 28—Charley Ferguson, Brooklyn . . L 4
May 4—Ed Lee, N. Y. C. . . . . KO 4
May 12—Godfrey Howell, Brooklyn . . KO 4
May 25—Lou Miller, N. Y. C. . . . . D 6
In U. S. Army.

1943

June 11—Gilbert Vasquez, Brklyn., N.Y. KO 1
June 16—Joe Curcio, Elizabeth, N. J. . . KO 4
June 24—Frankie Falco, Bklyn., N.Y. . . KO 5
July 8—Johnny Attelly, Bklyn., N.Y. KO 2
July 22—Gerogie Stevens, Brooklyn . . KO 1
July 27—Randy Drew, Lg. I. City . . . . KO 1
Aug. 12—Charley McPherson, Bklyn. . . . W 6
Aug. 20—Ted Apostoli, N. Y. C. . . . . W 4
Aug. 24—Tony Grey, Lg. Island City . . KO 6
Sept. 10—Joe Agosta, N. Y. C. . . . . L 6
Sept. 21—Sonny Wilson, Bklyn., N. Y. . . W 8
Oct. 5—Freddie Graham, Bklyn., N.Y. KO 1
Oct. 13—Jimmy Williams, Eliza., N. J. . KO 2
Oct. 27—Charley McPherson, Eliza., N.J. D 6
Nov. 12—Steve Ruggio, N. Y. C. . . . . L 6
Nov. 30—Freddie Graham, Jersey City . . W 8
Dec. 6—Charley McPherson, N. Y. C. . . W 6
Dec. 27—Milo Theodorescu, Newark . . KO 1

1944

Jan. 4—Harry Gray, Jersey City . . . . . W 8
Jan. 7—Baby Galento, N. Y. C. . . . . KO 1
Jan. 18—Phil Enzenga, Brooklyn . . . . . KO 5
Feb. 9—Steve Riggio, N. Y. C. . . . . L 6
Feb. 24—Manny Morales, Highld. Pk. . KO 4
Mar. 4—Leon Anthony, Brooklyn . . . KO 1
Mar. 8—Harry Gray, Elizabeth . . . . . W 6
Mar. 14—Ray Rovelli, Brooklyn . . . . . W 8
Apr. 10—Bobby Brown, Washington . . KO 5
May 9—Freddie Graham, Washington KO 3
May 29—Tommy Mollis, Washington . . KO 7
June 7—Larney Moore, Brooklyn . . . . KO 2
June 27—Frankie Terry, Brooklyn . . . . KO 6
July 21—Tony Reno, Brooklyn . . . . . W 8
Aug. 14—Jerry Fiorello, Lg. Isl. City . . . W 8
Sept. 15—Frankie Terry, N. Y. C. . . . . D 8
Oct. 6—Danny Kapilow, N. Y. C. . . . . D 10
Oct. 24—Bernie Miller, Brooklyn . . . . . KO 2
Nov. 3—Harold Green, N. Y. C. . . . . L 10
Dec. 22—Harold Green, N. Y. C. . . . . L 10

1945

Mar. 9—Billy Arnold, New York . . . . . KO 3
Apr. 17—Solomon Stewart, Washington KO 4
May 25—Al Davis, New York . . . . . KO 4
June 29—Freddie Cochrane, New York KO 10
Aug. 24—Freddie Cochrane, New York KO 10
Sept. 28—Harold Green, New York . . . KO 3

1946

Jan. 18—George "Sonny" Horne, N. Y. W 10
Mar. 29—Marty Servo, New York . . . . KO 2
Sept. 27—Tony Zale, New York . . . KO by 6
(For World Middleweight Title)

1947

June 10—Eddie Finazzo, Memphis . . . . KO 1
June 16—Jerry Fiorello, Toledo . . . . . KO 5
July 16—Tony Zale, Chicago . . . . . KO 6
(Won World Middleweight Title)

1948

Apr. 5—Sonny Horne, Washington, DC W 10
June 10—Tony Zale, Newark . . . . KO by 3
(Lost World Middleweight Title)
Oct. 10—Dom Youvella, Jersey City . Exh. 5

1949

June 21—Bobby Claus, Wilmington . . . KO 2
July 18—Joey Agosta, W. Springfield . KO 2
Sept. 14—Charley Fusari, New York . . . KO 10
Dec. 6—Sonny Horne, Cleveland . . . . . W 10

1950

Mar. 6—Joe Curcio, Miami . . . . . KO 1
Mar. 31—Tony Janiro, New York . . . . . D 10
Apr. 24—Danny Williams, New Haven . KO 3
May 9—Vinnie Cidone, Milwaukee . . KO 3
May 16—Henry Brimm, Buffalo . . . . . KO 4
Oct. 4—Gene Burton, Chicago . . . . . KO 7
Oct. 16—Pete Mead, Milwaukee . . . . . KO 3
Oct. 27—Tony Janiro, New York . . . . . W 10
Nov. 27—Honey Johnson, Philadelphia KO 4

1951

Mar. 19—Reuben Jones, Miami . . . . . KO 3
May 21—Johnny Greco, Montreal . . . . KO 3
June 18—Freddy Lott, Baltimore . . . . . KO 5
July 10—Cecil Hudson, Kansas City . . KO 3
Aug. 6—Chuck Hunter, Boston . . . W Dis. 2
Sept. 19—Tony Janiro, Detroit . . . . . KO 10

1952

Feb. 18—Eddie O'Neill, Louisville . . . . KO 4
Mar. 27—Roy Wouters, Minneapolis . . KO 1
Apr. 16—Ray Robinson, Chicago . . KO by 3
(For World Middleweight Title)
Sept. 17—Chuck Davey, Chicago . . . . . L 10
Retired and became a television actor.

TB	KO	WD	WF	D	Ld	LF	KOBY	ND	NC
83	52	14	1	6	7	0	3	0	0

Elected to Hall of Fame 1971

TONY ZALE

(Anthony Florian Zaleski)
(Man of Steel)

Born, May 29, 1913, Gary, Ind. Middleweight. Nationality, Polish-American. Height, 5 ft. 8 in. Managed by Sam Pian and Art Winch.

1931

Won the Golden Gloves Lightweight Championship of Indiana.

1932

Lost in finals Chicago Golden Gloves Welterweight Tournament.

Amateur record: 95 fights: Won 37, 50 KO's, lost 8.

1934 (Amateur)

—Melio Bettina, N. Y. C. M. S. G. L 3

1934

June 11—Eddie Allen, Chicago . . . . . W 4
June 15—Johnny Simpson, Chicago . . . . W 4
June 21—Bobby Millsap, Chicago . . . . . KO 1
June 25—Johnny Liston, Chicago . . . . KO 3
July 2—Ossie Jefferson, Chicago . . . . KO 3
July 9—Lou Bartell, Chicago . . . . . W 4
July 16—Einar Headquist, Chicago . . . KO 4
July 30—Bobby Millsap, Chicago . . . . . W 4
Aug. 6—Bruce Wade, Peoria . . . . . KO 2
Aug. 13—Billy Hood, Chicago . . . . . L 6
Aug. 20—Billy Black, Chicago . . . . . L 6
Aug. 27—Wilbur Stokes, Chicago . . . . . W 8
Sept. 3—Mickey Misko, Chicago . . . . . L 8
Sept. 17—Mickey Misko, Chicago . . . . . KO 4
Oct. 8—Jack Blackburn, Chicago . . . . . W 8
Oct. 19—Jackie Schwartz, Milwaukee . KO 4
Oct. 22—Frankie Misko, Chicago . . . . . KO 6
Oct. 28—Jackie Schwartz, Milwaukee . KO 4
Nov. 5—Jack Charvez, Chicago . . . . . W 8
Nov. 26—Kid Leonard, Peoria . . . . . L 10
Dec. 17—Jack Gibbons, Chicago . . . . . L 10

1935

Jan. 7—Max Elling, Chicago . . . . . W 8
Feb. 4—Joe Bazzione, Chicago . . . . . L 6
Feb. 11—Roughhouse Glover, Cincinn. KO 9
Feb. 25—Jack Blackburn, Chicago . . . . . W 6
Mar. 11—Max Elling, Chicago . . . . . W 8
May 6—Johnny Phagan, Chicago . KO by 6
July 2—Dave Clark, Chicago . . . . . L 6

1936

Apr. 13—Jack Moran, Chicago . . . . . D 5
(Worked in Gary Steel Mills part of 1935 and 1936)

1937

July 26—Elby Johnson, Chicago . . . . . W 4
Sept. 17—Elby Johnson, Chicago . . . . . KO 3
Oct. 11—Billy Brown, Chicago . . . . . KO 1
Oct. 18—Boby Gerry, Chicago . . . . . KO 2
Nov. 1—Nate Bolden, Chicago . . . . . L 5
Nov. 22—Nate Bolden, Chicago . . . . . W 6
Dec. 2—Leon Jackson, Gary . . . . . W 6

1938

Jan. 3—Nate Bolden, Chicago . . . . . W 8
Jan. 24—Henry Schaft, Chicago . . . . . W 8
Feb. 21—Jimmy Clark, Chicago . . . KO by 1
Mar. 28—King Wyatt, Chicago . . . . . W 8
May 16—Bobby LaMonte, Chicago . . . . W 5
June 13—Jimmy Clark, Chicago . . . . . KO 8
July 18—Billy Celebron, Chicago . . . . . D 10
Aug. 22—Billy Celebron, Chicago . . . . . L 10
Oct. 10—Tony Cisco, Chicago . . . . . W 10
Oct. 31—Jimmy Clark, Chicago . . . . . KO 2
Nov. 18—Enzo Iannozzi, Chicago . . . . . W 6

1939

Jan. 2—Nate Bolden, Chicago . . . . . L 10
May 1—Johnny Shaw, Chicago . . . . . KO 5
May 23—Babe Orgovan, N. Y. C. . . . . W 6
Aug. 14—Milton Shivers, Chicago . . . . KO 3
Oct. 6—Sherman Edwards, Chicago . . KO 3
Nov. 3—Al Wardlow, Youngstown . . . KO 3
Nov. 11—Eddie Mileski, Chicago . . . . . KO 1
Dec. 12—Babe Orgovan, Chicago . . . . KO 3

1940

Jan. 29—Al Hostak, Chicago . . . . . W 10
Feb. 29—Enzo Iannozzi, Youngstowns KO 4
Mar. 29—Ben Brown, Chicago . . . . . KO 3
June 12—Baby Kid Chocol'e, Youngstn. KO 4
July 19—Al Hostak, Seattle . . . . . KO 13
(Won N.B.A. Middleweight Championship)
Aug. 21—Billy Soose, Chicago . . . . . L 10
Nov. 19—Fred Apostoli, Seattle . . . . . W 10

1941

Jan. 1—Tony Martin, Milwaukee . . . . KO 8
Jan. 10—Steve Mamakos, Chicago . . . . . W 10
Feb. 21—*Steve Mamakos, Chicago . . . KO 14
May 28—*Al Hostak, Chicago . . . . . KO 2
July 23—Ossie Harris, Chicago . . . . . KO 1
Aug. 16—Billy Pryor, Milwaukee . . . . . KO 9
Nov. 28—Georgie Abrams, N. Y. C. . . . . W 15
(For vacant World Middleweight Title)
*NBA Title Bout.

1942

Feb. 13—Billy Conn, New York City . . . L 12
In U. S. Navy.

1946

Jan. 7—Bobby Giles, Kansas City . . . KO 4
Jan. 17—Tony Gillo, Norfolk . . . . . KO 5
Feb. 7—Oscar Boyd, Des Moines . . . . KO 3
Feb. 26—Bobby Claus, Houston . . . . . KO 4
Apr. 12—Ira Hughes, Houston . . . . . KO 2
May 2—Eddie Rossi, Memphis . . . . . KO 4
Sept. 27—Rocky Graziano, New York . . KO 6
(Middleweight Title Bout)

1947

Feb. 3—DeaconLogan, Omaha . . . . . KO 6
Feb. 12—Len Wadsworth, Wichita . . . . KO 3
Mar. 20—Tommy Charles, Memphis . . . KO 4
Apr. 1—Al Timmons, Kansas City . . . KO 5
May 8—Cliff Beckett, Youngstown . . KO 6
July 16—Rocky Graziano, Chicago KO by 6
(Lost World Middleweight Title)

1948

Jan. 23—Al Turner, Grand Rapids . . . . KO 5
Mar. 8—Bobby Claus, Little Rock . . . KO 4
Mar. 19—Lou Woods, Toledo . . . . . KO 3
June 10—Rocky Graziano, Newark . . . KO 3
(Won World Middleweight Title)
Sept. 21—Marcel Cerdan, Jersey C. . KO by 12
(Lost World Middleweight Title)

TB	KO	WD	WF	D	LD	LF	KOBY	ND	NC
88	46	24	0	2	12	0	4	0	0

Elected to Boxing Hall of Fame 1958.

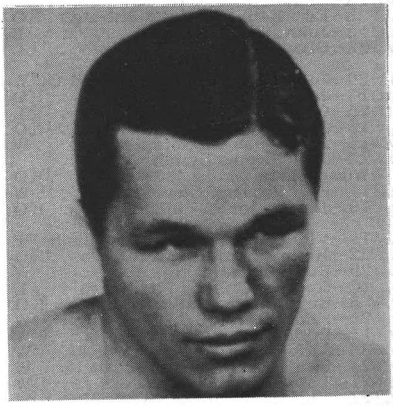

TONY ZALE

MARCEL CERDAN

Born on July 22, 1916, at Sidi Bel-Abbes, Algeria. Managed by Lucien Roupp and Jo Longman.

1934

Nov. 4—Marcel Bucchanieri, Meknes . . W 6
Nov. —Benazra, Meknes . . . . . KO 5

1935

—Perez III, Casablanca . . . . . W 10
—Benazra, Casablanca . . . . . W 10
Apr. 13—Privat . . . . . W 10
—Max Perez, Casablanca . . . . . W 10
July 19—Sarfati, Casablanca . . . . . W 10
Aug. 8—Mestre, Casablanca . . . . . W 10

1936

Mar. 4—Antoine Abad, Casablanca . . . W 10
Apr. 7—M. Hergane, Casablanca . . . . . W 10
Apr. 11—Joseph Martinez, Oran . . . . . KO 9
May 23—M. Ricardo, Casablanca . . . . . KO 5
May 27—Kid Abadie, Casablanca . . . . . KO 3
June 6—M. Castillanos, Casablanca . . . . W 10
Aug. 2—Al Francis, Oran . . . . . KO 6
Oct. 17—Primo Rubio, Casablanca . . . . W 10
Nov. 2—Aissa Attaf, Algeria . . . . . KO 1
Nov. 21—Jean Debeaumont, Casablanca W 10

1937

Jan. 16—Aissa Attaf, Algerie . . . . . KO 8
Jan. 30—Maurice Naudin, Algerie . . . . . KO 3
Mar. 2—Omar Kouidri, Rabat . . . . . W 10
Apr. 3—Omar Kouidri, Algerie . . . . . W 10
June 3—Ali Omar, Algerie . . . . . KO 5
Aug. 2—Kid Marcel, Oran . . . . . W 10
Sept. 13—Eddy Rabak, Casablanca . . . . KO 6
Oct. 7—Louis Jampton, Paris . . . . . W 10
Oct. 21—Jean Morin, Paris . . . . . W 10

1938

Jan. 6—C. Feodorowich, Paris . . . . . KO 2
Jan. 13—Eddie Ran, Paris . . . . . KO 2

Jan. 20—Jean Zides, Paris ..... KO 9
Feb. 11—Omar Kouidri, Casablanca .... W 12
(French Welterweight title)
Mar. 12—Charles Pernot, Algiers ..... W 10
Apr. 13—Eddy Rabak, Paris ..... W 10
May 25—Cleto Locatelli, Paris ..... W 12
May 20—Gustave Humery, Paris ..... KO 6
June 4—Jean Morin, Algiers ..... W 10
July 3—Victor Deckmyn, Oran ..... W 10
Sept. 15—Al Baker, Paris ..... W 10
Oct. 27—Amadeo Deyana, Paris ..... W 10
Nov. 10—Alf Katter, Paris ..... KO 6
Nov. 24—Omar Kouidri, Paris ..... W 10
(French Welterweight title)

1939

Jan. 9—Harry Craster, London ..... LF 5
Jan. 21—E. Buratti, Algiers ..... W 10
Feb. 4—Al Baker, Brussels ..... KO 7
Feb. 20—Saverio Turiello, Paris ..... W 12
Mar. 22—Felix Wouters, Brussels ..... W 12
May 21—R. Cabot, Marseilles ..... KO 6
June 3—Saverio Turiello, Milan ..... W 15
June 18—Cleto Locatelli, Marseilles .... W 10

1941

Jan. 25—Young Raymond, Algiers ... KO 1
Feb. 2—V. Fortes, Casablanca ..... KO 7
Mar. 15—Kid Janas, Casablanca ..... W 10
Apr. 13—V. Fortes, Oran ..... KO 2
May 4—Omar Kouidri, Oran ..... KO 8
June 22—F. Blanchard, Marseilles .... KO 6
July 20—Joe Brun, Algiers ..... KO 2
Sept. 13—R. Coureau, Algiers ..... KO 10
—Young Raymond, Casablanca KO 6
Dec. 31—Seidel, Vichy ..... KO 3

1942

Feb. 21—F. Flury, Nice ..... KO 7
Apr. 26—Gustave Humery, Paris ..... KO 1
May 17—F. Viez, Paris ..... W 10
June 28—G. DeRidder, Paris ..... KO 1
July 25—Kid Janas, Algiers ..... KO 2
Aug. 2—Ben Frely, Marseilles ..... KO 3
Aug. 15—V. Buttin, Algiers ..... LF 8
Sept. 30—J. Ferrer, Paris ..... KO 1

1943

Aug. 8—John McCoy, Oran ..... KO 2
Sept. 12—Omar Kouidri, Algiers ..... W 10
Oct. 11—Larry Cisneros, Algiers ..... KO 7
Nov. 31—Milano, Casablanca ..... KO 2
Dec. 26—J. Toney, Algiers ..... KO 2
Dec. 29—Larry Cisneros, Algiers ..... KO 2

1944

Jan. 8—Tony James, Algiers ..... KO 2
Jan. 30—W. Sampson, Algiers ..... KO 2
Feb. 15—Eugene Drouhin, Algiers .... KO 1
Feb. 17—Sammy Adragna, Algiers ..... W 3
Feb. 20—Joe Di Martino, Algiers ..... KO 1
(Won Inter-Allied Middleweight championship)
Oct. 21—Bouaya, ... KO 1
Dec. 12—Clinton Perry, Rome ..... KO 1
Dec. 12—Floyd Gibson, Rome ..... KO 1
—Larry Cisneros, Rome ..... KO 7

1945

Mar. 9—Joe Brun, Paris ..... KO 7
May 13—Jules Despaux, Paris ..... KO 5
June 3—O. Menozzi, Marseille ..... KO 3
June 24—Edouard Tenet, Paris ..... W 10
Oct. 19—Tommy Davies, Paris ..... KO 1
Nov. 30—Assane Dioui, Paris ..... KO 3
(Won French Middleweight Title)
Dec. 8—Victor Buttin, St. Etienne ... KO 3
—Ralph Barnley, Rome ..... KO 2

1946

Jan. 13—A. Guedes, Lisbon ..... KO 1
Jan. 18—Edouard Tenet, Paris ..... W 12
Feb. 24—Jose Ferrer, Barcelona ..... KO 4
Apr. 14—Joe Brun, Nice ..... KO 2
May 25—Robert Charron, Paris ..... W 12
July 7—Holman Williams, Paris ..... W 10
Oct. 20—Jean Pankovial, Paris ..... KO 5
Dec. 6—Georgie Abrams, New York .. W 10

1947

Feb. 2—Leon Fouquet, Paris ..... KO 1
(Won European middleweight title)
Feb. 11—Bert Gilroy, London ..... KO 4
Mar. 28—Harold Green, New York ... KO 2
Oct. 7—Billy Walker, Montreal ..... KO 1
Oct. 31—Anton Raadik, Chicago ..... W 10

1948

Jan. 26—Giovanni, Manca, Paris ..... KO 2
(European Middleweight Title)
Feb. 9—Jean Walzack, Paris ..... KO 4
(French Middleweight Title)
Mar. 12—Lavern Roach, New York ... KO 8
Mar. 25—Lucien Krawsyck, Paris ..... W 10
May 23—Cyrille Delannoit, Brussels ... L 15
(Lost European Middleweight Title)
July 10—Cyrille Delannoit, Brussels ... W 15
(Won European Middleweight Title)
Sept. 21—Tony Zale, Jersey City ..... KO 12
(Won World Middleweight Title)
Dec. 2—Dave Andrews, Lewiston, Me. Exh. 4
Dec. 10—Cosby Linson, New Orleans Exh. 4

1949

Mar. 29—Dick Turpin, London ..... KO 7
May 8—Lucien Krawscyk, Casablanca KO 4
June 16—Jake LaMotta, Detroit ... KO by 10
(Lost World Middleweight Title)

TB	KO	WD	WF	D	LD	LF	KOBY	ND	NC
113	66	43	0	0	1	2	1	0	0

Cerdan killed in airplane crash in Azores, October 27, 1949.
Elected to Boxing Hall of Fame 1962.

MARCEL CERDAN

JAKE (JACOB) LA MOTTA

(Bronx Bull)

Born, July 10, 1921, New York, N. Y. Nationality, Italian-American. Middleweight. Height, 5 ft. 8 in. Managed by Mike Capriano and Joey LaMotta.

1941

Mar. 3—Charley Mackley, N. Y. C. ..... W 4
Mar. 14—Tony Gillon, Bridgeport, Ct. .. W 6
Apr. 1—Johnny Morris, Wh. Plains ... KO 4
Apr. 8—Joe Fredericks, Wh. Plains ... KO 1
Apr. 15—Stanley Goisz, Wh. Plains .... W 4
Apr. 22—Lorne McCarthy, Wh. Plains .. W 4
Apr. 26—Monroe Crewe, Brooklyn .... W 4
May 20—Johnny Cihlar, Brooklyn ..... W 4
May 27—Johnny Morris, N. Y. C. ..... W 4
June 9—Lorenzo Strickland, Woodhaven, L. I. ..... W 4
June 16—Lorenzo Strickland, N. Y. C. .. W 6
June 23—Johnny Morris, N. Y. C. .... KO 3
July 15—Joe Baynes, L. I. C. ..... W 6
Aug. 5—Joe Shikula, L. I. C. ..... D 6
Aug. 11—Cliff Koerkle, N. Y. C. ..... W 6
Sept. 24—Jimmy Reeves, Cleve., O. .... L 10
Oct. 7—Lorenzo Strickland, White Plains, N. Y. ..... W 8
Oct. 20—Jimmy Reeves, Cleve., O. .... L 10
Nov. 14—Jimmy Casa, N. Y. C. ..... W 6
Dec. 22—Nate Bolden, Chicago ..... L 10

1942

Jan. 27—Frankie Jamison, N. Y. C. .... W 8
Mar. 3—Frankie Jamison, N. Y. C. .... W 8
Mar. 18—Lorenzo Strickland, N. Y. C. .. W 10
Apr. 7—Lou Schwartz, N. Y. C. ..... KO 9
Apr. 21—Buddy O'Dell, N. Y. C. ..... W 10
May 12—Jose Basora, N. Y. C. ..... D 10
June 2—Vic Dellicurti, N. Y. C. ..... W 10
June 16—Jose Basora, N. Y. C. ..... L 10
July 28—Lorenzo Strickland, N. Y. C. .. W 8
Aug. 28—Jimmy Edgar, N. Y. C. ..... W 10
Sept. 8—Vic Dellicurti, N. Y. C. ..... W 10
Oct. 2—Ray Robinson, N. Y. C. ..... L 10
Oct. 20—Wild Bill McDowell, N. Y. C. . KO 5
Nov. 6—Henry Chmielewski, Boston .. W 10

1943

Jan. 2—Jimmy Edgar, Detroit ..... W 10
Jan. 15—Jackie Wilson, N. Y. C. ..... W 10

Jan. 22—Charley Hayes, Detroit .....KO 6
Feb. 5—Ray Robinson, Detroit .....W 10
Feb. 26—Ray Robinson, Detroit .....L 10
Mar. 19—Jimmy Reeves, Detroit .....KO 6
Mar. 30—Ossie Harris, Pitts., Pa. .....W 10
May 12—Tony Ferrara, Cinc., O. .....KO 6
June 10—Fritzie Zivic, Pitts., Pa. .....W 10
July 12—Fritzie Zivic, Pitts., Pa. .....L 15
Sept. 17—Jose Basora, Detroit .....W 10
Oct. 11—Johnny Walker, Phila., Pa. ....KO 2
Nov. 12—Fritzie Zivic, N. Y. C. .....W 10

1944

Jan. 14—Fritzie Zivic, Detroit .....W 10
Jan. 28—Ossie Harris, Detroit .....W 10
Feb. 25—Ossie Harris, Detroit .....W 10
Mar. 17—Coley Welch, Boston .....W 10
Mar. 31—Sgt. Lou Woods, Chicago ....W 10
Apr. 21—Lloyd Marshall, Cleveland ....L 10
Sept. 29—George Kochan, Detroit .....W 10
Nov. 3—George Kochan, Detroit ....KO 9

1945

Feb. 23—Ray Robinson, New York ....L 10
Mar. 19—Lou Schwartz, Norfolk .....KO 1
Mar. 28—George Costner, Chicago ....KO 6
Apr. 19—Vic Dellicurti, New York ....W 10
Apr. 27—Bert Lytell, Boston .....W 10
July 6—Tommy Bell, New York .....W 10
Aug. 10—Jose Basora, New York .....KO 9
Sept. 17—George Kochan, New York ..KO 9
Sept. 26—Ray Robinson, Chicago .....L 12
Nov. 13—Coolidge Miller, Bronx, N. Y. KO 3
Nov. 23—Walter Woods, Boston .....KO 8
Dec. 7—Charley Parham, Chicago ...KO 6

1946

Jan. 11—Tommy Bell, N. Y. C. .....W 10
Mar. 29—Marcus Lockman, Boston ....W 10
May 24—Joe Reddick, Boston .....W 10
June 13—Jimmy Edgar, Detroit .....D 10
Sept. 12—Bob Satterfield, Chicago ....KO 7
—Gables .....KO by 8
Aug. 7—Holman Williams, Detroit ....W 10
Oct. 25—O'Neill Bell, Detroit .....KO 2
Dec. 6—Anton Raadik, Chicago .....W 10

1947

Mar. 14—Tommy Bell, N. Y. C. .....W 10
June 6—Tony Janiro, N. Y. C. .....W 10
Sept. 3—Cecil Hudson, Chicago .....L 10
Nov. 14—Billy Fox, N. Y. C. .....KO by 4

1948

June 1—Ken Stribling, Wash., D. C. ..KO 5
Sept. 7—Burl Charity, N. Y. .....KO 6
Oct. 1—Johnny Colan, N. Y. .....KO 10
Oct. 18—Vern Lester, Brooklyn .....W 10
Dec. 3—Tommy Yarosz, N. Y. C. .....W 10

1949

Feb. 21—Laurent Dauthuille, Montreal . L 10
Mar. 25—Robert Villemain, N. Y. C. ...W 12
Apr. 18—O'Neill Bell, Detroit .....KO 4
May 18—Joey DeJohn, Syracuse .....KO 8
June 16—Marcel Cerdan, Detroit .....KO 10
(Won World Middleweight Title)
Dec. 9—Robert Villemain, New York . L 10

1950

Feb. 3—Dick Wagner, Detroit .....KO 9
Mar. 28—Chuck Hunter, Cleveland ...KO 6
May 4—Joe Taylor, Syracuse .....W 10
July 12—Tiberio Mitri, New York .....W 15
(title bout)
Sept. 13—Laurent Dauthuille, Detroit .KO 15
(title bout)

1951

Feb. 14—Ray Robinson, Chicago .. KO by 13
(Lost World Middleweight Title)
June 27—Bob Murphy, New York . KO by 7

1952

Jan. 28—Norman Hayes, Boston .....L 10
Mar. 5—Eugene Hairston, Detroit ....D 10
Apr. 9—Norman Hayes, Detroit .....W 10
May 21—Eugene Hairston, Detroit ....W 10
June 11—Bob Murphy, Detroit .....W 10
Dec. 31—Danny Nardico, Coral Gables .....KO by 8

1953

(Inactive)

1954

Mar. 11—Johnny Pretzie, W. Palm Bch. KO 4
Apr. 3—Al McCoy, Charlotte .....KO 1
Apr. 14—Billy Kilgore, Miami Beach ...L 10

TB	KO	WD	WF	D	LD	LF	KOBY	ND	NC
106	30	53	0	4	15	0	4	0	0

RAY ROBINSON

(Walker Smith)
(Sugar Ray)
Born, May 3, 1920, Detroit, Mich. Height 5 ft. 11 in. Negro. Managed by George Gainford.

Won Golden Gloves featherweight title in 1939 and lightweight title in 1940 in New York and in intercity competition.

Engaged in 85 amateur bouts. Had 69 KO's (40 first round). Boxed as Walker Smith.

1940

Oct. 4—Joe Escheverria, N. Y. C. ....KO 2
Oct. 8—Silent Stefford, Savannah ...KO 2
Oct. 22—Mistos Grispos, N. Y. C. .....W 6
Nov. 11—Bobby Woods, Philadelphia ..KO 1
Dec. 9—Norment Quarles, Phila. .....KO 4
Dec. 12—Oliver White, N. Y. C. .....KO 3

1941

Jan. 4—Henry La Barba, Brooklyn ..KO 1
Jan. 13—Frankie Wallace, Philadelphia KO 1
Jan. 31—George Zengaras, N. Y. C. .....W 6
Feb. 8—Benny Cartegena, Brooklyn .KO 1
Feb. 21—Bobby McIntire, N. Y. C. .....W 6
Feb. 27—Gene Spencer, Detroit .....KO 5
Mar. 3—Jimmy Tygh, Philadelphia ...KO 8
Apr. 14—Jimmy Tygh, Philadelphia ...KO 1
Apr. 24—Charley Burns, Atlantic City .KO 1
Apr. 30—Joe Ghnouly, Washington ...KO 3
May 10—Vic Troise, Brooklyn, N. Y. .KO 1
May 19—Nick Castiglione, Phila. .....KO 1
June 16—Mike Evans, Phila. .....KO 2
July 2—Pete Lello, N. Y. C. .....KO 4
July 21—Sammy Angott, Philadelphia ..W 10
Aug. 27—Carl Red Guggino, L. I. C. ...KO 3
Aug. 29—Maurice Arnault, Atlantic Cy. KO 1
Sept. 19—Maxie Shapiro, N. Y. C. .....KO 3
Sept. 25—Marty Servo, Phila. .....W 10
Oct. 31—Fritzie Zivic, N. Y. C. .....W 10

1942

Jan. 16—Fritzie Zivic, N. Y. C. .....KO 10
Feb. 20—Maxie Berger, N. Y. C. .....KO 2
Mar. 20—Norman Rubio, N. Y. C. .....KO 7
Apr. 17—Harvey Dubs, Detroit .....KO 6
Apr. 30—Dick Banner, Minneapolis ...KO 2
May 28—Marty Servo, N. Y. C. .....W 10
July 31—Sammy Angott, N. Y. C. .....W 10
Aug. 21—Ruben Shank, N. Y. C. .....KO 2
Aug. 27—Tony Motisi, Chicago .....KO 1
Oct. 2—Jake La Motta, N. Y. C. .....W 10
Oct. 19—Izzy Jannazzo, Philadelphia ..W 10
Nov. 6—Vic Dellicurti, N. Y. C. .....W 10
Dec. 1—Izzy Jannazzo, Cleveland ...KO 8
Dec. 14—Al Nettlow, Philadelphia ....KO 3

1943

Feb. 5—Jake LaMotta, Detroit .....L 10
Feb. 19—Jackie Wilson, N. Y. C. .....W 10
Feb. 26—Jake LaMotta, Detroit .....W 10
Apr. 30—Freddie Cabral, Boston .....KO 1
July 1—Ralph Zannelli, Boston .....W 10
Aug. 27—Henry Armstrong, N. Y. C. ...W 10

1944

Oct. 13—Izzy Jannazzo, Boston .....KO 2
Oct. 27—Sgt. Lou Woods, Chicago ...KO 9
Nov. 17—Vic Dellicurti, Detroit .....W 10
Dec. 12—Sheik Rangel, Phila. .....KO 2
Dec. 22—Georgie Martin, Boston .....KO 7
In U. S. Army.

1945

Jan. 10—Billy Furrone, Washington ..KO 2
Jan. 16—Tommy Bell, Cleveland .....W 10
Feb. 14—George Costner, Chicago ....KO 1
Feb. 24—Jake LaMotta, New York ....W 10
May 14—Jose Basora, Philadelphia ....D 10
June 15—Jimmy McDaniels, New York KO 2
Sept. 18—Jimmy Mandell, Buffalo ....KO 5
Sept. 26—Jake LaMotta, Chicago .....W 12
Dec. 4—Vic Dellicurti, Boston .....W 10

1946

Jan. 14—Dave Clark, Pittsburgh .....KO 2
Feb. 5—Tony Riccio, Elizabeth .....KO 4
Feb. 15—O'Neill Bell, Detroit .....KO 2
Feb. 26—Cliff Beckett, St. Louis .....KO 4
Mar. 4—Sammy Angott, Pittsburgh ...W 10
Mar. 14—Izzy Jannazzo, Baltimore ....W 10
Mar. 21—Freddy Flores, N. Y. C. .....KO 5
June 12—Freddy Wilson, Worcester ...KO 2
June 25—Norman Rubio, Union City ...W 10
July 12—Joe Curcio, N. Y. C. .....KO 2
Aug. 15—Vinnie Vines, Albany .....KO 6
Sept. 25—Sidney Miller, Elizabeth ....KO 3
Oct. 7—Ossie Harris, Pittsburgh .....W 10
Nov. 1—Cecil Hudson, Detroit .....KO 6
Nov. 6—Artie Levine, Cleveland .....KO 10
Dec. 20—Tommy Bell, N. Y. C. .....W 15
(Won Vacant World Welterweight Championship)

1947

Mar. 27—Bernie Miller, Miami .....KO 3
Apr. 3—Fred Wilson, Akron .....KO 3

Apr. 8—Eddie Finazzo, Kansas City . . KO 4
May 16—George Abrams, N. Y. C. . . . . W 10
June 24—Jimmy Doyle, Cleveland . . . . KO 8
(Title)
Doyle died of injuries.
Aug. 21—Sammy Secreet, Akron . . . . . KO 1
Aug. 29—Flashy Sebastian, New York . . KO 1
Oct. 28—Jackie Wilson, Los Angeles . . KO 7
Dec. 10—Billy Nixon, Elizabeth . . . . . KO 6
Dec. 19—Chuck Taylor, Detroit . . . . . KO 6
(Title)

1948

Mar. 4—Ossie Harris, Toledo . . . . . W 10
Mar. 16—Henry Brimm, Buffalo . . . . . W 10
June 28—Bernard Docusen, Chicago . . . W 15
(Title Bout)
Sept. 23—Kid Gavilan, New York . . . . . W 10
Nov. 15—Bobby Lee, Philadelphia . . . . . W 10

1949

Feb. 10—Gene Buffalo, Wilkes-Barre . . KO 1
Feb. 15—Henry Brimm, Buffalo . . . . . D 10
Mar. 25—Bobby Lee, Chicago . . . . . W 10
Apr. 11—Don Lee, Omaha . . . . . W 10
Apr. 20—Earl Turner, Oakland . . . . . KO 8
May 16—Al Tribuani, Wilmington . . . Exh. 4
June 7—Freddie Flores, New Bedford KO 3
June 20—Cecil Hudson, Providence . . . KO 5
July 11—Kid Gavilan, Philadelphia . . . . W 15
(Title bout)
Aug. 24—Steve Belloise, N. Y. C. . . . . KO 7
Sept. 2—Al Mobley, Chicago . . . . . Exh. 4
Sept. 9—Benny Evans, Omaha . . . . . KO 5
Sept. 12—Charley Dotson, Houston . . . KO 3
Nov. 9—Don Lee, Denver . . . . . W 10
Nov. 13—Vern Lester, New Orleans . . . KO 5
Nov. 15—Gene Burton, Shreveport . . Exh. 6
Nov. 16—Gene Burton, Dallas . . . . . Exh. 6

1950

Jan. 30—George LaRover, New Haven KO 4
Feb. 13—Al Mobley, Miami . . . . . KO 6
Feb. 22—Aaron Wade, Savannah . . . . . KO 3
Feb. 27—Jean Walzack, St. Louis . . . . . W 10
Mar. 22—George Costner, Philadelphia KO 1
Apr. 21—Cliff Beckett, Columbus, O. . . KO 3
Apr. 28—Ray Barnes, Detroit . . . . . W 10
June 5—Robert Villemain, Philadelphia W 15
(Won Pennsylvania middleweight title)
Aug. 9—Charley Fusari, Jersey City . . . W 15
(welterweight title bout)
Aug. 25—Jose Basora, Scranton . . . . . KO 1
(Pennsylvania middleweight title)
Sept. 4—Billy Brown, New York . . . . . W 10
Oct. 16—Joe Rindone, Boston . . . . . KO 6
Oct. 26—Carl Olson, Philadelphia . . . . KO 12
(Pennsylvania middleweight title)
Nov. 8—Bobby Dykes, Chicago . . . . . W 10
Nov. 27—Jean Stock, Paris . . . . . KO 2
Dec. 9—Luc Van Dam, Brussels . . . . . KO 4
Dec. 16—Jean Walzack, Geneva . . . . . W 10
Dec. 22—Robert Villemain, Paris . . . . . KO 9
Dec. 25—Hans Stretz, Frankfort . . . . . KO 5

1951

Feb. 14—Jake LaMotta, Chicago . . . . . KO 13
(Won world middleweight title)
Apr. 5—Holly Mims, Miami . . . . . W 10
Apr. 9—Don Ellis, Oklahoma City . . . KO 1
May 21—Kid Marcel, Paris . . . . . KO 5
May 26—Jean Wanes, Zurich . . . . . W 10
June 10—Jan deBruin, Antwerp . . . . . KO 8
June 16—Jean Walzack, Liege . . . . . KO 6
June 24—Gerhard Hecht, Berlin . . . . . ND 2
(Robinson disqualified by Referee for kidney punch. Commission later reversed it to a no decision bout.)
July 1—Cyrille Delannoit, Turin . . . . KO 3
July 10—Randy Turpin, London . . . . . L 15
(Lost world middleweight title)
Sept. 12—Randy Turpin, N. Y. C. . . . . KO 10
(Regained world middleweight title)

1952

Mar. 13—Carl (Bobo) Olson, San Fran. . W 15
(Middleweight Title)
Apr. 16—Rocky Graziano, Chicago . . . KO 3
(Middleweight Title)
June 25—Joey Maxim, New York . KO by 14
(For Light Heavyweight Title)
Announced Retirement December 18, 1952.

1954

Oct. 20—Announced return to ring.
Nov. 29—Gene Burton, Hamilton, Ont. Exh. 6

1955

Jan. 5—Joe Rindone, Detroit . . . . . KO 6
Jan. 19—Ralph Jones, Chicago . . . . . L 10
Mar. 29—Johnny Lombardo, Cincinnati W 10
Apr. 14—Ted Olla, Milwaukee . . . . . KO 3
May 4—Garth Panter, Detroit . . . . . W 10
July 22—Rocky Castellani, San Fran. . . W 10
Dec. 9—Carl (Bobo) Olson, Chicago . . KO 2
(Won World Middleweight Title)

1956

May 18—Carl (Bobo) Olson, Los Ang. . KO 4
(Middleweight Title)
Nov. 10—Bob Provizzi, New Haven . . . . W 10

1957

Jan. 2—Gene Fullmer, New York . . . . L 15
(Lost World Middleweight Title)
May 1—Gene Fullmer, Chicago . . . . . KO 5
(Re-won World Middleweight Title)
Sept. 10—Otis Woodard, Philadelphia . Exh. 2
Sept. 10—Lee Williams, Philadelphia . . Exh. 2
Sept. 23—Carmen Basilio, New York . . . L 15
(Lost World Middleweight Title)

1958

Mar. 25—Carmen Basilio, Chicago . . . . . W 15
(Regained World Middleweight Title)

1959

Dec. 14—Bob Young, Boston . . . . . KO 2

1960

Jan. 22—Paul Pender, Boston . . . . . L 15
(Lost World Middleweight Title)
Apr. 2—Tony Baldoni, Baltimore . . . . KO 1
June 10—Paul Pender, Boston . . . . . L 15
(For World Middleweight Title)
Dec. 3—Gene Fullmer, Los Angeles . . . D 15
(For N.B.A. Middleweight Title)

1961

Mar. 4—Gene Fullmer, Las Vegas . . . . . L 15
(For N.B.A. Middleweight Title)
Sept. 25—Wilf Greaves, Detroit . . . . . W 10
Oct. 21—Denny Moyer, New York . . . . W 10
Nov. 20—Al Hauser, Providence . . . . . KO 6
Dec. 8—Wilf Greaves, Pittsburgh . . . . KO 8

1962

Feb. 17—Denny Moyer, New York . . . . L 10
Apr. 27—Bobby Lee, Port of Spain, Trinidad . . . . . KO 2
July 9—Phil Moyer, Los Angeles . . . . . L 10
Sept. 25—Terry Downes, London . . . . . L 10
Oct. 17—Diego Infantes, Vienna . . . . . KO 2
Nov. 10—Georges Estatoff, Lyons . . . . KO 6

1963

Jan. 30—Ralph Dupas, Miami Beach . . . W 10
Feb. 25—Bernie Reynolds, Santo Domingo . . . . . KO 4
Mar. 11—Billy Thornton, Lewiston . . . KO 3
May 5—Maurice Rolbnet, Sherbrooke KO 3
June 24—Joey Giardello, Philadelphia . . L 10
Oct. 14—Armand Vanucci, Paris . . . . . W 10
Nov. 9—Fabio Bettini, Lyon . . . . . D 10
Nov. 16—Emile Sarens, Brussels . . . . . KO 8
Nov. 29—Andre Davier, Grenoble . . . . W 10
Dec. 9—Armand Vanucci, Paris . . . . . W 10

1964

May 19—Gaylord Barnes, Portland . . . . W 10
July 8—Clarence Riley, Pittsfield . . . . KO 6
July 27—Art Hernandez, Omaha . . . . . D 10
Sept. 3—Mick Leahy, Paisley . . . . . L 10
Sept. 28—Yolande Leveque, Paris . . . . . W 10
Oct. 12—Johnny Angel, London . . . . . KO 6
Oct. 24—Jackie Caillau, Nice . . . . . W 10
Nov. 7—Baptiste Rolland, Calen . . . . . W 10
Nov. 14—Jean Beltritti, Marseilles . . . . . W 10
Nov. 27—Fabio Beltini, Rome . . . . . D 10

1965

Mar. 6—Jimmy Beecham, Kingston, Jamaica . . . . . KO 2
Apr. 4—Ray Basting, Savannah . . . . . KO 1
Apr. 28—Rocky Randell, Norfolk . . . . KO 3
May 24—Memo Ayon, Tijuana . . . . . L 10
June 1—Stan Harrington, Honolulu . . . L 10
June 24—Young Joe Walcott, Richmond W 10
July 12—Fred Hernandez, Las Vegas . . . . L 10
July 27—Young Joe Walcott, Richmond W 10
Aug. 10—Stan Harrington, Honolulu . . . L 10
Sept. 15—Bill Henderson, Norfolk . . . . . NC 2
(Bout was ended in second round)
Sept. 23—Young Joe Walcott, Philadelphia . . . . . W 10
Oct. 1—Peter Schmidt, Johnston . . . . . W 10
Oct. 5—Neil Morrison, Richmond . . . . KO 2
Oct. 20—Rudolph Bent, Steubenville . . KO 3
Nov. 10—Joey Archer, Pittsburgh . . . . . L 10

TB	KO	WD	WF	D	Ld	LF	KOBY	ND	NC
202	109	66	0	6	8	0	1	1	1

Announced retirement—December 10, 1965 at farewell party.
Became an actor in Hollywood in 1968.
Elected Hall of Fame 1967.

RANDY TURPIN
(Randolph Adolphus Turpin)

Born, Leamington, England, June 7, 1928. 5 feet, 10 inches—middle and light-heavyweight. Managed by George Middleton.

Won 5 British amateur titles.

1946

Sept. 17—Gordon Griffiths, London . . . KO 1
Nov. 19—Des Jones, London . . . . . W 6
Dec. 26—Bill Blything, Birmingham . . . KO 1

1947

Jan. 14—Jimmy Davis, London . . . . . KO 4
Jan. 24—Dai James, Birmingham . . . . . KO 3
Feb. 18—Johnny Best, London . . . . . KO 1
Mar. 18—Bert Hyland, London . . . . . KO 1
Apr. 1—Frank Dolan, London . . . . . KO 2
Apr. 15—Tommy Davies, London . . . . KO 2
Apr. 28—Bert Saunders, Walthamstow . . W 6
May 12—Ron Cooper, Oxford . . . . . KO 4
May 27—Jury VII, London . . . . . W 6
June 3—Mark Hart, London . . . . . W 6
June 23—Leon Fouquet, Coventry . . . . KO 1
Sept. 8—Jimmy Ingle, Coventry . . . . . KO 3
Oct. 20—Mark Hart, London . . . . . D 6

1948

Jan. 26—Freddie Price, Coventry . . . . KO 1
Feb. 17—Gerry McCready, London . . . KO 1
Mar. 16—Vince Hawkins, London . . . . . W 8
Apr. 26—Albert Finch, London . . . . . L 8
June 28—Alby Hollister, Birmingham . . . W 8
Sept. 21—Jean Stock, London . . . . . KO by 5

1949

Feb. 7—Jackie Jones, Coventry . . . . . KO 5
Feb. 21—Doug Miller, London . . . . . W 8
Mar. 25—Mickey Laurent, Manchester . KO 3
May 3—Bill Poli, London . . . . . WF 4
June 20—Cyrille Delannoit, Birmingham . . . . . KO 8
Aug. 22—Jean Wanes, Manchester . . . . KO 3
Sept. 19—Roy Wouters, Coventry . . . . . KO 5
Nov. 15—Pete Mead, London . . . . . KO 4

1950

Jan. 31—Gilbert Stock, London . . . . . W 8
Mar. 6—Richard Armah, London . . . . KO 6
Apr. 24—Gus Degouve, Nottingham . . . W 8
Sept. 5—Eli Elandon, London . . . . . KO 2
Oct. 17—Albert Finch, London . . . . . KO 5
(British middleweight title)
Nov. 13—Jose Alamo, Abergavenny . . . KO 2
Dec. 12—Tommy Yarosz, London . . . . WF 8

1951

Jan. 22—Eduardo Lopez, Birmingham KO 1
Feb. 27—Luc van Dam, London . . . . . KO 1
(Vacant European Middleweight Title)
Mar. 19—Jean Stock, Leicester . . . . . KO 5
Apr. 16—Billy Brown, Birmingham . . . KO 2
May 7—Jan de Bruin, Coventry . . . . . KO 6
June 5—Jackie Keough, London . . . . KO 7
July 10—Ray Robinson, London . . . . . W 15
(Won world middleweight title)
Sept. 12—Ray Robinson, New York KO by 10
(Lost World middleweight title)

1952

Feb. 12—Alex Buxton, London . . . . . KO 7
Apr. 22—Jacques Hairabedian, London KO 3
June 10—Don Cockell, London . . . . . KO 11
(British and Empire light-heavyweight title)
Oct. 21—George Angelo, London . . . . . W 15
(Vacant British Empire middleweight title.)

1953

Jan. 19—Victor d'Haes, Birmingham . . KO 6
Feb. 16—Duggie Miller, Leicester . . . . . W 10
Mar. 17—Walter Cartier, London . . . W Dis. 2
June 9—Charley Humez, London . . . . . W 15
(European Middleweight Title)
Oct. 21—Bobo Olson, New York City . . L 15
(For vacant world middleweight title)

1954

Mar. 30—Olle Bengtsson, London . . . . . W 10
May 2—Tiberio Mitri, Rome . . . . KO by 1
(European middleweight title)

1955

Feb. 15—Ray Schmidt, Birmingham . . WF 8
Mar. 8—Jose Gonzales, London . . . . . KO 7
Apr. 26—Alex Buxton, London . . . . . KO 2
(British and Empire Light Heavyweight Titles)
Sept. 19—Ed Polly Smith, Birmingham . . W 10
Oct. 18—Gordon Wallace, London KO by 4

1956

Apr. 17—Alessandro D'Ottavio, Birmingham . . . . . KO 6
June 18—Jacques Bro, Birmingham . . . KO 5
Sept. 21—Hans Stretz, Hamburg . . . . . L 10
Nov. 26—Alex Buxton, Leicester . . . . . KO 5
(Vacant British light-heavy title)

1957

June 11—Arthur Howard, Leicester . . . . W 15
(British Light-Heavyweight Title)
Sept. 17—Ahmed Boulgroune, London . KO 9
Oct. 28—Sergio Burchi, Birmingham . . KO 2
Nov. 25—Uwe Janssen, Leicester . . . . . KO 8

1958

Feb. 11—Wim Snoek, Birmingham . . . . . W 10
Apr. 21—Eddie Wright, Leicester . . . . . KO 7
July 22—Redvers Sangoe, Oswestry . . . KO 4
Sept. 9—Yolande Pompey, Birmingham . . . . . KO by 2

1963

Mar. 18—Eddie Marcano, Wisbech . . . . KO 6

1964

Aug. 22—Charles Seguna, Malta . . . . . KO 2

TB	KO	WD	WF	D	LD	LF	KOBY	ND	NC
75	45	17	4	1	3	0	5	0	0

Died, May 17, 1966 in Warwickshire, England.

RANDY TURPIN

CARL "BOBO" OLSON

Born, July 11, 1928, Honolulu, Hawaii, Height, 5 ft. 10½ in. Managed by Sid Flaherty.

1945

Nov. 23—Art Robinson, San Francisco KO 4
Dec. 10—Bobby Jones, San Francisco . KO 2

1946

Jan. 7—Obie Wooten, San Francisco . KO 1
Jan. 14—Vepe Watson, San Francisco . KO 1
Jan. 28—Pedro Jiminez, San Francisco . KO 4
Feb. 4—Chuck Ross, San Francisco . . . W 6
Feb. 25—Delaware Bradby, San Fran. . KO 3
July 18—Trader Horne, Honolulu . . . . KO 2
Aug. 19—Johnny Boskie, Honolulu . . . KO 3
Sept. 9—Jackie Ryan, Honolulu . . . . . KO 6
Dec. 2—Wayne Powell, Honolulu . . . . KO 4

1947

Jan. 28—Gil Mojica, Honolulu . . . . . W 10
Mar. 21—Candy McDaniels, Honolulu . . W 10
May 2—Leroy Wade, Honolulu . . . . . KO 4
June 20—Paul Lewis, Honolulu . . . . . W 10
July 4—George Duke, Honolulu . . . . . L 10
Aug. 19—George Duke, Honolulu . . . . . W 10
Nov. 22—Boy Brooks, Manila . . . . . L 10
Dec. 17—Nai Mayala, Manila . . . . . KO 3

1948

Jan. 17—Boy Brooks, Manila . . . . . W 12
Apr. 7—Flashy Sebastian, Manila . . . . KO 7
May 11—Bobby Castro, Honolulu . . . . . W 8
July 20—Charley Cato, Honolulu . . . . . W 8
Oct. 12—Boy Brooks, Honolulu . . . . . KO 3
Oct. 26—Kenny Watkins, Honolulu . . . . W 10
Dec. 14—John Boski, Honolulu . . . . . KO 1

1949

Jan. 11—Paulie Perkins, Honolulu . . . . KO 2
Mar. 15—Anton Raadik, Honolulu . . . . KO 7
June 3—Tommy Yarosz, Honolulu . . . . W 10
July 26—Milo Savage, Honolulu . . . . . W 10
Aug. 23—Art Hardy, Honolulu . . . . . KO 3
Nov. 22—Johnny Duke, Honolulu . . . . . W 10
Dec. 13—Earl Turner, Honolulu . . . . . W 10

1950

Feb. 22—Don Lee, Honolulu . . . . . W 10
Mar. 20—Dave Sands, Sydney . . . . . L 12
Apr. 25—Roy Miller, Honolulu . . . . . KO 5
May 22—Otis Graham, Honolulu . . . . . W 10

Sept. 5—Henry Brimm, Honolulu .....W 10
Oct. 26—Ray Robinson, Phila. ... KO by 12
(Recognized by Pennsylvania as for middleweight title)

1951

Mar. 20—Art Soto, Honolulu .....W 10
May 7—Lloyd Marshall, Honolulu ...KO 5
July 9—Chuck Hunter, San Francisco . W 10
July 27—Charlie Cato, Richmond, Cal. KO 3
Aug. 27—Bobby Jones, San Francisco .. W 10
Oct. 3—Dave Sands, Chicago ..... L 10

1952

Feb. 12—Woody Harper, Sacramento .. W 10
Feb. 15—Tommy Harrison, Hollywood . W 10
Mar. 13—Ray Robinson, San Francisco . L 15
(For World Middleweight Title)
May 6—Woody Harper, Richmond .. KO 7
May 19—Walter Cartier, Brooklyn .... KO 5
June 6—Jimmy Beau, New York ..... W 10
July 12—Robert Villemain, San Fran. .. W 10
Aug. 27—Eugene Hairston, New York . KO 6
Nov. 20—Lee Sala, San Francisco ..... KO 2
Dec. 18—Norman Hayes, San Francisco . W 10

1953

Feb. 7—Norman Hayes, Boston ..... W 10
Mar. 16—Garth Panter, Butte ..... W 10
June 19—Paddy Young, New York .... W 15
(Won American Middleweight Title)
Oct. 21—Randy Turpin, New York .... W 15
(For vacant world middleweight title)

1954

Jan. 23—Joe Rindone, San Francisco . KO 5
Apr. 2—Kid Gavilan, Chicago ..... W 15
(Title Bout)
June 15—Jesse Turner, Honolulu ..... KO 8
July 7—Pedro Gonzales, Oakland ... KO 4
Aug. 20—Rocky Castellani, San Francisco W 15
(Title Bout)
Nov. 3—Garth Panter, Richmond .... KO 8
Dec. 15—Pierre Langlois, San Francisco KO 11
(Title Bout)

1955

Feb. 1—Benny Walker, Richmond .. Exh. 2
Feb. 1—Bull Halsey, Richmond .... Exh. 2
Feb. 16—Ralph Jones, Chicago ..... W 10
Mar. 12—Willie Vaughn, Hollywood ... W 10
Apr. 13—Joey Maxim, San Francisco ... W 10
June 22—Archie Moore, New York KO by 3
(For World Light Heavyweight Title)
Aug. 13—Jimmy Martinez, Portland .... W 10
Aug. 26—Joey Giambra, San Francisco . W 10
Dec. 9—Ray Robinson, Chicago .. KO by 2
(Lost World Middleweight Title)

1956

May 18—Ray Robinson, Los Ang. . KO by 4
(For World Middleweight Title)
Announced Retirement October 3, 1956, then made a comeback.

1957

June 18—Joey Maxim, Portland, Ore. .. W 10
Aug. 17—Pat McMurtry, Portland, Ore. ..... KO by 2

1958

Oct. 28—Don Grant, Oakland .....KO 7
Nov. 25—Paddy Young, Oakland .....KO 6
Dec. 16—Tommy Villa, Fresno .....KO 5

1959

Mar. 30—Rory Calhoun, San Francisco . W 10
Aug. 25—George Kartalian, Fresno ...KO 5

1960

Apr. 7—Roque Maravilla, Portland ...KO 7
May 5—Al Sparks, Vancouver .....KO 5
June 6—Mike Holt, Johannesburg .... W 10
Aug. 31—Doug Jones, Chicago .... KO by 6

1961

Jan. 19—Bobby Daniels, Spokane ..... W 10
Feb. 16—Floyd Buchanan, Victoria ...KO 3
Aug. 14—Roque Maravilla, Oakland .... W 10
Sept. 11—Sixto Rodriguez, San Fran. .... L 10
Oct. 23—Sixto Rodriguez, San Fran. .... W 10
Nov. 14—Yancy D, Honolulu .....KO 8

1962

Jan. 12—Al Williams, Honolulu ..... W 10
Jan. 19—Artie Dixon, Honolulu ..... W 10
Apr. 3—Pete Rademacher, Honolulu .. L 10
June 3—Lennart Risberg, Stockholm .KO 6
Dec. 14—Guilio Rinaldi, Rome ..... D 10

1963

Jan. 25—Al Williams, Eugene .....KO 5
Apr. 30—Sonny Ray, Honolulu .....KO 8
May 14—Jesse Bowdry, Honolulu ..... W 10
Oct. 21—Jose Menno, San Francisco ... W 10
Dec. 9—Hank Casey, San Francisco ... D 10

1964

Mar. 27—Wayne Thornton, San Francisco ..... W 10
June 19—Johnny Persol, New York .... L 10
Aug. 28—Wayne Thornton, New York ..... W 10
Nov. 27—Jose Torres, New York .. KO by 1

1965

June 24—Andy Kendall, Reno .....W 10
Sept. 23—Fred Roots, Reno .....KO 3

1966

July 11—Piero Del Papa, San Francisco, Cal. ..... W 10
Nov. 22—Don Fullmer, Oakland ..... L 10

TB	KO	WD	WF	D	LD	LF	KOBY	ND	NC
109	42	49	0	2	9	0	7	0	0

GENE FULLMER

Born, July 21, 1931, West Jordan, Utah. Height, 5 feet 8 ins. Managed by Marv. Jenson.

1951

June 9—Glen Peck, Logan, Utah ....KO 1
June 16—Andy Jackson, West Jordan . KO 1
June 23—Gary Carr, Midvale, Utah ...KO 3
July 2—Eddie Duffy, Vernal ..... KO 1
July 9—Eddie Duffy, Salt Lake City . KO 2
July 16—Lamar Peterson, West Jordan KO 1
Aug. 1—Carlos Martinez, San Francisco .....KO 1
Aug. 24—Sam Healy, Hurricane .....KO 1
Aug. 25—Buddy Sloane, Hurricane, Utah .....KO 2
Sept. 7—Charley Cato, West Jordan ..KO 4
Sept. 14—Sam Healy, Vernal, Utah ....KO 4
Sept. 25—Garth Panter, Salt Lake City .. W 10
Oct. 3—Gary Hanley, West Jordan ...KO 1
Oct. 10—Rudy Zadell, Pittsburgh ..... W 6
Oct. 17—Ray Jones, Vernal .....KO 1

1952

Aug. 8—Mickey Rhodes, Ogden .....KO 6
Sept. 20—Armando Cotero, Hollywood . W 6
(Inactive—In U. S. Army)

1954

Feb. 6—Kid Leon, West Jordan .....KO 1
Apr. 26—Charley Cato, Salt Lake City . KO 1
May 17—Andy Anderson, Salt Lake City .....KO 7
June 5—Kid Rico, Salt Lake City ....KO 1
July 12—Goven Small, Salt Lake City .. W 10
July 29—Reno Abellira, West Jordan .. W 10
Aug. 16—Dick Wofe, West Jordan ....KO 4
Nov. 8—Jackie LaBua, Brooklyn ..... W 10
Nov. 15—Peter Muller, Brooklyn ..... W 10

1955

Jan. 31—Marcel Assire, Brooklyn ..... W 10
Feb. 14—Paul Pender, Brooklyn ..... W 10
Mar. 21—Goven Small, Salt Lake City .. W 10
Apr. 4—Gil Turner, Brooklyn ..... L 10
June 20—Gil Turner, Salt Lake City .... W 10
July 26—Del Flanagan, Butte ..... W 10
Sept. 12—Al Andrews, Ogden ..... W 10
Sept. 28—Bobby Boyd, Chicago ..... L 10
Nov. 25—Eduardo Lausse, New York ... L 10

1956

Jan. 4—Rocky Castellani, Cleveland .. W 10
Feb. 17—Gil Turner, New York ..... W 10
Apr. 20—Ralph Tiger Jones, Cleveland . W 10
May 25—Charley Humez, New York ... W 10
Sept. 22—Moses Ward, West Jordan ...KO 3

1957

Jan. 2—Ray Robinson, New York .... W 15
(Won World Middleweight Title)
Jan. 28—Wilf Greaves, Salt Lake City .. W 10
Feb. 18—Ernie Durando, Denver ..... W 10
May 1—Ray Robinson, Chicago .. KO by 5
(Lost World Middleweight Title)
June 7—Ralph (Tiger) Jones, Chicago . W 10
Sept. 4—Chico Vejar, West Jordan .... W 10
Nov. 15—Neal Rivers, New York ..... W 10

1958

Mar. 3—Milo Savage, Salt Lake City .. W 10
July 7—Jimmy Hegerle, West Jordan .. W 10
Sept. 11—Spider Webb, Salt Lake City .. W 10
Nov. 10—Joe Miceli, Salt Lake City ...KO 2

1959

Jan. 9—Milo Savage, San Antonio .... W 10
Feb. 20—Wilf Greaves, New York ..... W 10
Aug. 28—Carmen Basilio, San Fran. ...KO 14
(Won vacant N.B.A. Middleweight Title)
Dec. 4—Spider Webb, Logan, Utah ... W 15
(N.B.A. Middleweight Title)

1960

Apr. 20—Joey Giardello, Bozeman .... D 15
(N.B.A. Middleweight Title)
June 29—Carmen Basilio, Salt Lake C. .KO 12
(N.B.A. Middleweight Title)
Dec. 3—Ray Robinson, Los Angeles .. D 15
(N.B.A. Middleweight Title)

1961

Mar. 4—Ray Robinson, Las Vegas .... W 15
(N.B.A. Middleweight Title)
Aug. 5—Florentino Fernandez, Ogden . W 15
(N.B.A. Middleweight Title)
Dec. 9—Benny Paret, Las Vegas ..... KO 10
(N.B.A. Middleweight Title)

1962

Oct. 23—Dick Tiger, San Francisco .... L 15
(Lost N.B.A. Middleweight Title)

1963

Feb. 23—Dick Tiger, Las Vegas ..... D 15
(W.B.A. Middleweight Title Bout)
Aug. 28—Dick Tiger, Ibadan ..... KO by 7
(Middleweight Title Bout)
Announced retirement on July 23, 1964.

TB	KO	WD	WF	D	LD	LF	KOBY	ND	NC
64	24	31	0	3	4	0	2	0	0

Elected Hall of Fame 1974

CARMEN BASILIO

Born, April 2, 1927, Canastota, N. Y. Height, 5 feet, 6½ ins. Managed by Johnny De John and Joe Netro.

1948

Nov. 24—Jimmy Evans, Binghamton .. KO 3
Nov. 29—Bruce Walters, Syracuse .... KO 1
Dec. 8—Eddie Thomas, Binghamton . KO 2
Dec. 16—Rollie Johns, Syracuse ..... W 6

1949

Jan. 5—Johnny Cunningham, Binghamton ..... D 6
Jan. 19—Jay Parlin, Binghamton ..... D 6
Jan. 25—Ernie Hall, Syracuse ..... KO 2
Feb. 19—Luke Jordan, Rochester ..... W 6
Apr. 20—Elliott Throop, Syracuse .... KO 1
May 2—Connie Thies, Rochester ..... L 6
May 8—Jerry Drain, Syracuse ..... KO 3
May 18—Johnny Clemmons, Syracuse . KO 3
June 7—Johnny Cunningham, Syracuse KO 2
July 12—Jesse Bradshaw, Syracuse ... KO 2
July 21—Sammy Daniels, Utica ..... W 8
Aug. 2—Johnny Cunningham, Utica ... L 8
Aug. 17—Johnny Cunningham, Syracuse ..... W 8
Sept. 7—Tony DiPelino, Rochester .... W 8
Sept. 30—Jackie Parker, Syracuse ..... KO 3

1950

Jan. 10—Sonny Hampton, Buffalo .... W 8
Jan. 24—Casse Tate, Buffalo ..... W 8
Feb. 7—Adrien Mogart, Buffalo ..... KO 7
Mar. 6—Lew Jenkins, Syracuse ..... W 10
Mar. 27—Mike Koballa, Brooklyn ..... L 8
Apr. 12—Gaby Ferland, New Orleans .. D 10
May 5—Gaby Ferland, New Orleans . KO 1
June 21—Guillermo Giminez, New Orleans ..... KO 8
July 31—Guillermo Giminez, New Orleans ..... KO 9
Aug. 28—Eddie Giosa, New Orleans .... L 10
Dec. 15—Vic Cardell, New York ..... L 10

1951

Mar. 9—Flora Hita, Syracuse ..... W 8
Apr. 12—Eddie Giosa, Syracuse ..... W 10
May 29—Lester Felton, Syracuse ..... L 10
June 18—Jonny Cesario, Utica ..... L 10
Sept. 17—Shamus McCrae, Syracuse ..... W 8
Sept. 26—Ross Virgo, New Orleans ..... L 10

1952

Feb. 4—Emmett Norris, Wilkes-Barre .. W 10
Feb. 28—Jimmy Cousins, Akron ..... W 8
Mar. 31—Jackie O'Brien, Wilkes-Barre .. W 10
May 29—Chuck Davey, Syracuse ..... D 10
(Decision originally called a win then was changed.)
July 16—Chuck Davey, Chicago ..... L 10
Aug. 20—Billy Graham, Chicago ..... L 10
Sept. 22—Baby Williams, Miami Beach .. W 10
Oct. 20—Sammy Giuliano, Syracuse .. KO 3
Nov. 18—Chuck Foster, Buffalo ..... KO 5

1953

Jan. 12—Ike Williams, Syracuse ..... W 10
Feb. 28—Vic Cardell, Toledo ..... W 10
Apr. 11—Carmine Fiore, Syracuse .... KO 9
June 6—Billy Graham, Syracuse ..... W 12
(Won N. Y. State Welterweight Title)
July 25—Billy Graham, Syracuse ..... D 12
(For N. Y. State Welterweight Title)
Sept. 18—Kid Gavilan, Syracuse ..... L 15
(For World Welterweight Title)
Nov. 28—Johnny Cunningham, Toledo KO 4
Dec. 19—Pierre Langlois, Syracuse ..... D 10

1954

Jan. 16—Italo Scortichini, Miami ..... D 10
Apr. 17—Pierre Langlois, Syracuse ..... W 10
May 15—Italo Scortichini, Syracuse ... W 10
June 26—Al Andrews, Syracuse ..... W 10
Aug. 17—Ronnie Harper, Ft. Wayne .. KO 2
Sept. 10—Carmine Fiore, New York .... W 10
Oct. 15—Allie Gronik, Syracuse ..... W 10
Dec. 16—Ronnie Harper, Akron ..... KO 4

1955

Jan. 21—Peter Muller, Syracuse ..... W 10
June 10—Tony DeMarco, Syracuse ... KO 12
(Won World Welterweight title)
Aug. 10—Italo Scortichini, New York .. W 10
Sept. 7—Gil Turner, Syracuse ..... W 10
Nov. 30—Tony DeMarco, Boston ..... KO 12
(Title Bout)

1956

Mar. 14—Johnny Saxton, Chicago ..... L 15
(Lost World Welterweight Title)
Sept. 12—Johnny Saxton, Syracuse ... KO 9
(Re-won Welterweight Title)

1957

Feb. 22—Johnny Saxton, Cleveland ... KO 2
(World Welterweight Title)
May 13—Leo Owens, Longview, Ore. Exh. 3
May 14—Leo Owens, Spokane ..... Exh. 3
May 16—Harold Jones, Portland, Ore. . KO 4
June 27—Leo Owens, Jeannette, Pa. . Exh. 3
Sept. 23—Ray Robinson, New York .... W 15
(Won World Middleweight Title)
Basilio relinquished world welterweight title.

1958

Mar. 25—Ray Robinson, Chicago ..... L 15
(Lost World Middleweight Title)
Sept. 5—Art Aragon, Los Angeles .... KO 8

1959

Apr. 1—Arley Selfer, Augusta ..... KO 3
Aug. 28—Gene Fullmer, San Fran. . KO by 14
(For vacant N.B.A. Middleweight Title)

1960

June 29—Gene Fullmer, Salt Lake City ..... KO by 12
(For N.B.A. Middleweight Title)

1961

Jan. 7—Gaspar Ortega, New York .... W 10
Mar. 11—Don Jordan, Syracuse ..... W 10
Apr. 22—Paul Pender, Boston ..... L 15
(For World Middleweight Title)
Apr. 25 announced retirement.

TB	KO	WD	WF	D	LD	LF	KOBY	ND	NC
79	27	29	0	7	14	0	2	0	0

Elected Hall of Fame 1969

CARMEN BASILIO

TERRY DOWNES

British Middleweight Champion

Born, London (Paddington), England, May 9, 1936.

Won various amateur and service championships in United States while serving with U. S. Marines, 1954, '55, '56.

1957

Apr. 9—Tony Longo, London ..... KO 1
Apr. 30—Jimmy Lynas, London ..... KO 3
May 14—Dick Tiger, London ..... KO by 5
June 4—Alan Dean, London ..... KO 4
June 25—John Woolard, London ..... KO 7
Sept. 17—Lew Lazar, London ..... W 8
Oct. 1—Derek Liversidge, London ... KO 2
Oct. 28—Eddie Phillips, London ..... KO 3
Nov. 19—Les Allen, London ..... L 8

Dec. 10—George Lavery, London .... KO 5
Dec. 19—Hamouda Bouraoui, London . KO 8

1958

Jan. 7—Serge Leveque, London ..... KO 4
Jan. 28—Freddie Cross, London .. KO by 6
Feb. 25—Dennis Booty, London ..... KO 3
Mar. 17—Ben Salah Fahrat, London .. KO 5
Apr. 16—Tuzo Portuguez, London .... W 8
June 3—Pat McAteer, London ..... W 8
July 15—Constant Alcantara, London . KO 3
Sept. 30—Phil Edwards, London ..... KO 13
(Vacant British middleweight title)
Nov. 4—Mohamed Taibi, London .... KO 3
Dec. 9—Spider Webb, London ... KO by 8

1959

Feb. 24—Michel Diouf, London ... KO by 5
July 7—Andre Davier, London ..... KO 7
Sept. 15—John McCormack, London .. LF 8
(British middleweight title)
Nov. 2—John McCormack, London .. KO 8
(British middleweight title)

1960

Mar. 8—Carlos Van Neste, London .. KO 4
Mar. 24—Orlando DePietro, Liverpool . KO 4
June 9—Richard Bouchez, Manchester KO 2
July 5—Phil Edwards, London ..... KO 12
(British middleweight title)
Oct. 11—Joey Giardello, London ..... W 10

1961

Jan. 14—Paul Pender, Boston .... KO by 7
(For World Middleweight Championship)
Mar. 7—Willie Green, London ..... KO 3
May 2—Tony Montano, London .... KO 5
July 11—Paul Pender, London ..... KO 9
(Won World Middleweight Championship)
(Pender quit at end of round)

1962

Apr. 7—Paul Pender, Boston ..... L 15
(Lost World Middleweight Title)
May 22—Don Fullmer, London ..... W 10
Sept. 25—Ray Robinson, London ..... W 10
Nov. 13—Phil Moyer, London ..... KO 9

1963

Mar. 5—Jimmy Beecham, London ... KO 9
Oct. 8—Rudi Nehring, London ..... KO 3
Nov. 25—Mike Pusateri, Manchester ... KO 5

1964

May 28—Ed Zaremba, Glasgow ..... W 10
Nov. 30—Willie Pastrano,
Manchester ..... KO by 11
(Lost World Light Heavyweight Title)

1965

Retired and went into bookmaking business.

TB	KO	WD	WF	D	LD	LF	KOBY	ND	NC
43	27	7	0	0	2	1	6	0	0

PAUL PENDER

Brookline, Mass., Middleweight

1949

Jan. 28—Paul Williams, Boston ..... KO 1
Feb. 17—Mickey Lane, Boston ..... KO 2
Mar. 3—Frank Theodore, Boston .... KO 2
Mar. 28—George Meyers, Boston ..... KO 3
Apr. 11—Jimmy Rice, Boston ..... KO 1
May 2—Mike Saad, Boston ..... W 6
June 9—Eddie Richardson, New Haven KO 1
Sept. 12—Ted Brassley, Boston ..... KO 3
Sept. 26—Mike Gillo, New Haven ..... W 6
Oct. 5—Jose Contreras, Worcester ... KO 2
Oct. 21—Bill Daley, Boston ..... W 10
Dec. 19—Bill Daley, Boston ..... D 10

1950

Jan. 23—Sonny Horne, Boston ..... W 10
Mar. 27—Leon Brown, Providence .... KO 5
May 3—Charley Dotson, Portland .... W 10
June 22—Al Couture, Portland ..... KO 7
Sept. 25—Bobby James, Boston ..... W 10
Oct. 9—Roy Wouters, Glace Bay ..... W 10
Oct. 23—Ernie Durando, Boston ..... W 10
Nov. 13—Norman Horton, Boston .... KO 2
Nov. 27—Harold Sampson, Boston .... KO 4
Dec. 11—Norman Hayes, Boston ..... L 10

1951

Jan. 8—Norman Hayes, Boston ..... KO 7
Jan. 22—Joe Rindone, Boston ..... L 10
Mar. 12—Joe Rindone, Boston ..... D 10
Apr. 30—Eugene Hairston, Boston . KO by 3
Oct. 1—Otis Graham, Boston ..... W 10

1952

Mar. 31—Jimmy Beau, Boston .... KO by 5

1953

(Inactive)

1954

Aug. 3—Larry Villeneuve, Boston .... W 10
Dec. 20—Ted Olla, Brooklyn ..... W 10

1955

Jan. 6—Freddy Mack, Boston ..... KO 4
Feb. 14—Gene Fullmer, Brooklyn ..... L 10

1956

Dec. 4—Jimmy Skinner, Boston ..... W 10

1958

Nov. 17—Jackson Brown, Boston ..... KO 5
Dec. 15—Pete Adams, Boston ..... KO 4
Dec. 22—Willie (Kid) Johnson,
Providence ..... KO 3

1959

Jan. 5—Joe Gomes, Providence ..... KO 6
Feb. 9—Young Beau Jack,
Providence ..... W Dis., 3
Feb. 16—Joe Shaw, Providence ..... KO 5
Mar. 17—Ralph Jones, Boston ..... W 10
Aug. 17—Jackson Brown, Providence ... W 10
(Won New England Middleweight Title)
Dec. 14—Gene Hamilton, Boston ..... W 10

1960

Jan. 22—Ray Robinson, Boston ..... W 15
(Won World Middleweight Title)
June 10—Ray Robinson, Boston ..... W 15
(Retained World Middleweight Title)

1961

Jan. 14—Terry Downes, Boston ..... KO 7
(Title Bout)
Apr. 22—Carmen Basilio, Boston ..... W 15
(Title Bout)
July 11—Terry Downes, London .. KO by 9
(Lost World Middleweight Title)
(Pender quit at end of round)

1962

Apr. 7—Terry Downes, Boston ..... W 15
(Regained World Middleweight Title)
Nov. 9—Relieved of title by all boxing associations except Mass.
Announced retirement May 7, 1963.

TB	KO	WD	WF	D	LD	LF	KOBY	ND	NC
48	20	19	1	2	3	0	3	0	0

JOEY GIARDELLO

(Carmine Orlando Tilelli)
Philadelphia, Pa., Middleweight
Born, July 16, 1930, Brooklyn, N. Y.
Height, 5 ft. 10 in.

1948

Oct. —Johnny Noel, Trenton ..... KO 2
Oct. —Jimmy Larkin, Atlantic City . KO 1
Nov. —Bobby Clark, Wilkes-Barre ... W 4
Nov. —Johnny Brown, Reading .... KO 4
Dec. 16—Johnny Madison, Atlantic
City ..... KO 1
Dec. 30—Willie Wigfall, Philadelphia .. KO 1

1949

Feb. 24—Clyde Diggs, Philadelphia .... D 6
Mar. 15—Don Ennis, Reading ..... KO 4
Apr. 7—Billy Montgomery, Phila. ... KO 1
Apr. 25—Ray Morris, Wilkes-Barre ..... W 4
Apr. 28—Joe Aurillo, Philadelphia ..... W 6
May 2—Emerson Charles, Philadelphia W 4
June 6—Henry Vonsavage, Phila. .... KO 2
June 20—Ray Hass, Philadelphia ..... KO 3
July 13—Leroy Fleming, Washington . KO 1
Nov. 14—Mitchell Allen, Philadelphia .. W 6
Dec. 5—Jim Dockery, Philadelphia .. KO 2

1950

Jan. 5—Johnny Fry, Philadelphia .... W 6
Jan. 16—Joe DiMartino, New Haven .... L 8
Jan. 26—Johnny Bernardo, Phila. ..... W 8
Feb. 9—Johnny Bernardo, Phila. ..... W 8
Mar. 23—Armando Amanini, Brooklyn . W 8
Mar. 27—Steve Sabatino, Phila. ..... KO 1
Mar. 29—Johnny Brown, Allentown ... W 6
Apr. 20—Tommy Varsos, Brooklyn ... KO 1
May 4—Hurley Sanders, Brooklyn .... W 8
May 17—Carey Mace, New York .. KO by 8
Aug. 25—Al Berry, Scranton ..... KO 1
Sept. 26—Ted DiGiammo, Wilkes-Barre KO 1
Oct. 16—Bruce Ubaldo, Wilkes-Barre ... W 8
Oct. 26—Harold Green, Brooklyn . KO by 6
Nov. 27—Gene Roberts, Philadelphia ... D 8
Dec. 18—Leroy Allen, Philadelphia ... KO 5

1951

Jan. 6—Freddie Lott, Brooklyn ..... W 8
Feb. 10—Jan Henri, Philadelphia ..... W 8
Feb. 22—Hal Sampson, Brooklyn ..... W 8
Feb. 24—Tony Wolfe, Philadelphia ... KO 3
Mar. 15—Ray Wouters, Philadelphia ... L 8
Mar. 29—Primos Cutler, Philadelphia ... W 8
Apr. 12—Roy Wouters, Philadelphia ... W 8
Apr. 30—Ernie Durando, Scranton .... W 10
May 25—Gus Rubicini, New York ..... L 8
Aug. 13—Otis Graham, Philadelphia .... W 8
Aug. 27—Johnny Noel, Philadelphia ... W 8
Sept. 14—Tommy Bazzano, N. Y. ..... W 6

Oct. 8—Tony Amato, N. Y. . . . . KO 7
Nov. 13—Rocky Castellani, Scranton . . . L 10
Dec. 12—Bobby Dykes, Miami Beach . . L 10

1952

Jan. 9—Sal Di Martino, Miami Beach . . D 10
Mar. 28—Sammy Giuliani, New York . . D 8
May 5—Joe Miceli, Scranton . . . . . D 10
June 5—Roy Wouters, Philadelphia . . . W 6
June 23—Pierre Langlois, Brooklyn . . . . W 10
Aug. 4—Billy Graham, Brooklyn . . . . . W 10
Sept. 15—Georgie Small, Brooklyn . . . . . W 10
Oct. 13—Joe Giambra, Brooklyn . . . . . W 10
Nov. 11—Joe Giambra, Buffalo . . . . . L 10
Dec. 19—Billy Graham, New York . . . . *W 10

*In the original official decision of the referee and judges, Giardello was awarded the verdict as follows: Judge Shortell, 7 rounds to 3 and 10 points to 4 for Graham; Judge Agnello, 6 rounds to 4 and 7 points to 4 for Giardello; Referee Miller, 5 rounds to 4 for Giardello and five points to each.

Commissioners Christenberry and Powell, after the deicsion was rendered, changed Joe Agnello's score card which resulted in awarding the verdict to Graham. On Agnello's score card, one extra point was awarded by the Commissioners to Graham in round four and the tenth round was taken from Giardello and given to Graham who also received two points in that round. Thus the score was changed to give Graham the official split decision on the basis of the revision of Agnello's card by the Commission to read, five rounds each with Graham ahead in points, 6o to 5, thereby reversing the original majority decision of the judges and referee.

When the case came before the State Supreme Court, Justice Botein ruled that the New York State Athletic Commission had no right to reverse the scorecard of the official and decided the actual decision to be the one originally given, in favor of Giardello.

Feb. 2—Harold Green, Brooklyn . . . . . W 10
Mar. 6—Billy Graham, New York . . . . . L 12
Apr. 7—Gil Turner, Philadelphia . . . . . W 10
May 30—Hurley Sanders, Newark . . . . . W 10
June 26—Ernie Durando, New York . . . W 10
Sept. 29—Johnny Saxton, Philadelphia . . L 10
Oct. 26—Walter Cartier, Brooklyn . . . . . W 10
Nov. 23—Tuzo Portuguez, Brooklyn . . . W 10

1954

Jan. 8—Garth Panter, New York . . . . KO 5
Feb. 5—Walter Cartier, New York . . . KO 1
Mar. 19—Willie Troy, New York . . . . . KO 7
May 21—Pierre Langlois, New York . . . L 10
June 11—Bobby Jones, New York . . . . . W 10
July 7—Billy Kilgore, Philadelphia . . . . W 10
Sept. 24—Ralph Jones, Philadelphia . . . . W 10

1955

Jan. 25—Al Andrews, Norfolk . . . . . W 10
Feb. 15—Andy Mayfield, Miami Beach KO 8
Mar. 1—Peter Muller, Milwaukee . . . . KO 2

1956

Feb. 11—Tim Jones, Trenton . . . . . KO 10
Mar. 10—Hurley Sanders, Paterson . . . . W 10
Mar. 27—Joe Shaw, Philadelphia . . . . . W 10
May 7—Charlie Cotton, New York . . . L 10
May 28—Charlie Cotton, New York . . . L 10
July 2—Tony Baldoni, New York . . . KO 1
July 26—Franz Szuzina, Milwaukee . . . . W 10
Aug. 28—Georgie Kid, Miami Beach . . . KO 9
Sept. 28—Bobby Boyd, Cleveland . . . . . KO 5
Nov. 15—Charlie Cotton, Milwaukee . . . W 10
Dec. 14—Charlie Cotton, Cleveland . . . . W 10

1957

Feb. 6—Randy Sandy, Chicago . . . . . W 10
Mar. 27—Willie Vaughn, Kansas City . . ND 10
(Originally announced as split decision in favor of Vaughn but the referee's card was incorrectly marked and the decision was changed by the Commission to No Decision.)
May 17—Rory Calhoun, Cleveland . . . . W 10
July 2—Joe Gray, Detroit . . . . . KO 6
July 17—Chico Vejar, Louisville . . . . . W 10
Sept. 27—Bobby Lane, Cleveland . . . . . KO 7
Nov. 5—Wilf Greaves, Denver . . . . . W 10
Dec. 27—Ralph Jones, Miami Beach . . . W 10

1958

Feb. 12—Franz Szuzina, Philadelphia . . W 10
May 5—Rory Calhoun, San Francisco . W 10
June 11—Franz Szuzina, Washington . . . W 10
June 30—Joey Giambra, San Francisco . L 10
Nov. 19—Spider Webb, San Fran. . . KO by 7

1959

Jan. 28—Ralph Jones, Louisville . . . . . L 10
May 6—Holly Mims, Washington . . . . . W 10
June 16—Del Flanagan, St. Paul . . . . . KO 1
Aug. 11—Chico Vejar, St. Paul . . . . . W 10
Sept. 30—Dick Tiger, Chicago . . . . . L 10
Nov. 4—Dick Tiger, Cleveland . . . . . W 10

1960

Apr. 20—Gene Fullmer, Bozeman . . . . . D 15
(For N.B.A. Middleweight Title)
Sept. 27—Clarence Hinnant, Billings . . . KO 3
Oct. 11—Terry Downes, London . . . . . L 10
Dec. 1—Peter Muller, Cologne . . . . . L 10

1961

Mar. 6—Ralph Dupas, New Orleans . . . L 10
May 15—Wilf Greaves, Philadelphia . . . KO 9
July 10—Henry Hank, Detroit . . . . . L 10
Sept. 12—Jesse Smith, Philadelphia . . . . W 10
Nov. 6—Jesse Smith, Chicago . . . . . W 10
Dec. 12—Joe DeNucci, Boston . . . . . D 10

1962

Jan. 30—Henry Hank, Philadelphia . . . . W 10
July 9—Jimmy Beecham, St. Paul . . . . W 10
Aug. 6—George Benton, Philadelphia . . L 10
Nov. 12—Johnny Morris, Baltimore . . . . W 10

1963

Feb. 25—Wilf Greaves, Jacksonville . . . . W 10
Mar. 25—Ernie Burford, Philadelphia . . . W 10
June 24—Ray Robinson, Philadelphia . . W 10
Dec. 7—Dick Tiger, Atlantic City . . . . W 15
(Won World Middleweight Title)

1964

Apr. 17—Rocky Rivero, Cleveland . . . . . W 10
(non-title)
May 22—Rocky Rivero, Cleveland . . . . . W 10
(non-title)
Dec. 14—Rubin Carter, Philadelphia . . . W 15
(Retained World Middleweight Title)

1965

Apr. 23—Gil Diaz, Cherry Hill, N.J. . . . . W 10
Oct. 21—Dick Tiger, New York . . . . . L 15
(Lost World Middleweight Title)

1966

Sept. 22—Cash White, Reading . . . . . W 10
Dec. 5—Nate Collins, San FranciscoKOBY 8

1967

May 22—Jack Rodgers, Pittsburgh . . . . . L 10
Nov. 6—Jack Rodgers, Philadelphia . . . W 10

TB	KO	WD	WF	D	LD	LF	KOBY	ND	NC
133	32	68	0	7	21	0	4	1	0

JOE GIARDELLO

81-17-1-1
(21-2)

EMILE GRIFFITH

(Emile Alphonse Griffith)
New York, N. Y., Middleweight
Born Feb. 3, 1938, Virgin Islands.
1958 New York and Inter-City 147-lb. Golden Glove champion.

1958

June 2—Joe Parham, New York . . . . . W 4
June 23—Bobby Gibson, New York . . . . W 4
July 21—Tommy Leak, New York . . . . W 4
Oct. 6—Artie Cunningham, New York . W 6
Nov. 17—Sergio Rios, New York . . . . . KO 3
Dec. 15—Larry Jones, New York . . . . . KO 5

1959

Jan. 26—Gaylord Barnes, New York . . KO 5
Feb. 9—Willie Joe Johnson, N. Y. . . . KO 5
Feb. 23—Barry Allison, New York . . . . KO 5
Mar. 23—Bobby Shell, New York . . . . . W 10
Apr. 27—Mel Barker, New York . . . . . W 10
May 25—Willie Stevenson, N. Y. . . . . W 10

Aug. 7—Kid Fichique, New York ..... W 10
Oct. 26—Randy Sandy, New York .... L 10
Nov. 23—Ray Lancaster, New York ... KO 7

1960

Jan. 8—Roberto Pena, New York .... W 10
Feb. 12—Gaspar Ortega, New York .... W 10
Mar. 11—Denny Moyer, New York .... W 10
Apr. 26—Denny Moyer, Portland ..... L 10
June 3—Jorge Fernandez, New York .. W 10
July 25—Jorge Fernandez, New York .. W 10
Aug. 25—Florentino Fernandez, New York ..... W 10
Oct. 22—Willie Toweel, New York ... KO 8
Dec. 17—Luis Rodriguez, New York ... W 10

1961

Apr. 1—Benny Paret, Miami Beach .. KO 13
(Won World Welterweight Title)
June 3—Gaspar Ortega, Los Angeles .. KO 12
(Won World Welterweight Title)
June 3—Gaspar Ortega, Los Angeles .. KO 12
(Title Bout)
July 29—Yama Bahama, New York .... W 10
(Non-Title)
Sept. 30—Benny Paret, New York ..... L 15
(Lost World Welterweight Title)
Nov. 4—Stanford Bulla, Hamilton ... KO 4
Dec. 23—Isaac Logart, New York ..... W 10

1962

Feb. 3—Johnny Torres, St. Thomas ... W 10
Mar. 24—Benny Paret, New York .... KO 12
(Regained World Welterweight Title)
(Paret died on April 3, 1962 as a result of injuries received in this bout).
July 13—Ralph Dupas, Las Vegas ..... W 15
(Retained Title)
Aug. 18—Denny Moyer, Tacoma ..... W 10
Oct. 6—Don Fullmer, New York ..... W 10
Oct. 17—Ted Wright, Vienna ..... W 15
Dec. 8—Jorge Fernandez, Las Vegas . KO 9
(Retained Welterweight Title)

1963

Feb. 3—Chris Christensen, Copenhagen ..... KO 9
Mar. 21—Luis Rodriguez, Los Angeles .. L 15
(Lost World Welterweight Championship)
June 8—Luis Rodriguez, New York ... W 15
(Regained World Welterweight Championship)
Aug. 10—Holly Mims, Saratoga Springs . W 10
Oct. 5—Joe Gonzalez, San Juan ..... W 10
Dec. 20—Ruben Carter, Pittsburgh KO by 1

1964

Feb. 10—Ralph Dupas, Sydney ..... KO 3
Mar. 11—Juan Carlos Duran, Rome ... NC 7
Apr. 14—Stan Harrington, Honolulu .. KO 4
June 12—Luis Rodriguez, Las Vegas ... W 15
(Retained World Welterweight Title)
Sept. 22—Brian Curvis, London ..... W 15
(Retained World Welterweight Title)
Dec. 1—Dave Charnley, London .... KO 9

1965

Jan. 26—Manuel Gonzales, Houston ... L 10
Mar. 30—Jose Stable, New York ..... W 15
(Retained world welterweight title)
June 14—Eddie Pace, Honolulu ..... W 10
Aug. 20—Don Fullmer, Salt Lake City .. L 12
(Advertised as for WBA Middleweight title)
Sept. 14—Gabe Terronez, Fresno ..... KO 4
Oct. 4—Harry Scott, London ..... KO 7
Dec. 10—Manuel Gonzalez, New York .. W 15
(Retained World Welterweight Title)

1966

Feb. 3—Johnny Brooks, Las Vegas ... W 10
Apr. 25—Dick Tiger, New York ..... W 15
(Won Middleweight Title)
July 13—Joey Archer, New York ..... W 15
(Retained Middleweight Title)

1967

Jan. 23—Joey Archer, New York ..... W 15
(Retained World Middleweight Title)
Apr. 17—Nino Benvenuti, New York ... L 15
(Lost World Middleweight Title)
Sept. 29—Nino Benvenuti, New York ... W 15
(Won World Middleweight Title)
Dec. 14—Remo Golfarini, Rome ..... KO 6

1968

Mar. 4—Nino Benvenuti, New York ... L 15
(Lost World Middleweight Title)
June 11—Andy Heilman, Oakland ..... W 12
Aug. 6—Joe Harris, Philadelphia ..... W 12
Oct. 29—Stan Hayward, Philadelphia .. L 10

1969

Feb. 3—Andy Heilman, New York .... W 10
May 12—Stan Hayward, New York .... W 12
July 11—Dick DiVeronica, Syracuse .. KO 7
Aug. 15—Art Hernandez, Sioux Falls ... W 10
Oct. 18—Jose Napoles, Los Angeles .....L 15
(World Welterweight Title)

1970

Jan. 28—Doyle Baird, Cleveland ..... W 10
Mar. 11—Carlos Mark, New York ..... W 12
June 4—Tom Bogs, Copenhagen ..... W 10
July 15—Dick Tiger, New York ..... W 10
Oct. 17—Danny Perez, St. Thomas .... W 10
Nov. 10—Nate Collins, San Francisco ... W 10

1971

Mar. 23—Rafael Gutierrez, San Francisco W 10
May 3—Ernie Lopez, Las Vegas ..... W 10
Apr. 10—Juan Ramos, St. Thomas .....KO 2
July 26—Nessim Cohen, New York .... W 10
Sept. 25—Carlos Monzon, Buenos Aires ..... KO by 14
(World Middleweight Title)
Dec. 10—Danny McAloon, New York ... W 10

1972

Jan. 31—Armando Vasquez, Anaheim .. W 10
Feb. 21—Jacques Kechichian, Paris ..... W 10
Mar. 30—Ernie Lopez, Las Angeles ..... W 10
Sept. 16—Joe DeNucci, Boston ..... W 10
Oct. 11—Joe DeNucci, Boston ..... W 10
Dec. 18—Jean-Claude Bouttier, Paris . L dis. 7

1973

Mar. 12—Nessium Cohen, Paris ..... D 12
June 2—Carlos Monzon, Monte Carlo ....L 15
(World Middleweight Title)
Nov. 2—Manuel Gonzalez, Tampa ..... W 10
Nov. 19—Tony Mundine, Paris .....L 10

1974

Feb. 5—Tony Licata, Boston .....L 12
(American Middleweight Title)
May 25—Renato Garcia, Monte Carlo ... W 10
Oct. 9—Bennie Briscoe, Philadelphia ... W 10
Nov. 22—Vito Antuofermo, New York . L 10
Dec. 10—Donato Paduano, Montreal ... W 10

TB	KO	WD	WF	D	LD	LF	KOBY	ND	NC
99	21	59	0	1	14	1	2	0	0

(For DICK TIGER'S record see Light Heavyweight division).

NINO BENVENUTI

Italian Middleweight
(1960 Olympic welterweight champion at Rome)
Born, Trieste, April 26, 1938.

1961

Jan. 20—Ben Ali Allala, Trieste ..... W 6
Feb. 10—Nicola Sammatino, Rome ... KO 3
Feb. 27—Ben Ali Allala, Naples ..... KO 1
Mar. 14—Salah Mousri, Bologna ..... KO 3
Apr. 7—Nick Maric, Milan ..... W 6
Apr. 21—Pierre Mondino, Florence .... W 6
May 3—Rene Brunet, Naples ..... WF 3
May 16—Michel Francois, Turin ..... KO 4
June 7—Henri Cabelduc, Bologna ..... W 6
June 14—Marc Desfourneau, Trieste ... W 6
Oct. 2—Retmia Mahrez, Bologna .... KO 3
Nov. 1—Angelo Grisci, Trieste ..... KO 1
Nov. 9—Jesse Jones, Rome ..... WF 6
Dec. 20—Jo Catalano, Rome ..... W 8

1962

Jan. 19—George Aldridge, Rome ..... KO 6
Feb. 19—Joaquin Riquelme, Bologna .. W 8
Mar. 8—Manfred Haas, Turin ..... W 8
Mar. 17—Gianni Lommi, Milan ..... KO 5
Apr. 13—Jim Hegerle, Rome ..... KO 4
May 12—Hector Constance, Trieste .... W 10
June 2—Jean Ruellet, Cagliari ..... W 8
June 22—Heini Freytag, Rome ..... W 8
July 12—Gino Rossi, Trieste ..... W 10
Aug. 9—Mahmoud le Noir, Lignano Sabbiadoro ..... W 8
Aug. 30—Geppino Gentiletti, Senigallia KO 2
Sept. 28—Diego Infantes, Rome ..... W 8
Oct. 24—Daniel Leuillier, Padua ..... W 10
Nov. 30—Isaac Logart, Rome ..... W 10
Dec. 26—Paolo Melis, Bologna ..... KO 2

1963

Mar. 1—Tommaso Truppi, Rome .... KO 11
(vacant Italian middleweight title)
Apr. 5—Georges Estatoff, Turin ..... KO 6
Apr. 24—Jean Ruellet, Alessandria .... W 10
May 23—Jimmy Beecham, Rome ..... W 10
June 7—Tony Montano, Rome ..... W 10
Aug. 30—Franco Fiori, Priverno ..... KO 3
(Italian middleweight title)
Sept. 16—Billy Niederau, Prato ..... KO 6
Sept. 27—Victor Salazar, Rome ..... KO 2
Oct. 18—Gaspar Ortega, Rome ..... W 10
Nov. 8—Jean Cailleau, Prato ..... W 10
Nov. 15—Luis Gutierrez, Rome ..... KO 7
Dec. 13—Teddy Wright, Rome ..... W 10

1964

Feb. 28—Guillermo Ayon, Rome .....KO 5
Mar. 18—Michel Diouf, Bologna .....W 10
Apr. 10—Sugar Boy Nando, Rome .....W 10
May 28—Jimmy Beecham, Bologna ...KO 2
July 30—Fabio Bettini, San Remo .....W 12
(Italian middleweight title)
Sept. 18—Denny Moyer, Rome .....W 10
Oct. 10—Abrao da Sousa, Rome .....WF 7
Nov. 27—Aristeo Chavarin, Rome ....KO 4
Dec. 20—Carlos Duran, Milan .....W 10

1965

Jan. 22—Art Hernandez, Rome .....KO 3
Feb. 12—Tommaso Truppi, Bologna ..KO 5
(Italian middleweight title)
Feb. 26—Mick Leahy, Milan .....W 10
Mar. 19—Dick Knight, Bologne .....KO 6
Apr. 2—Rip Randall, Rome .....W 10
Apr. 30—Milo Calhoun, Genoa .....W 10
June 18—Sandro Mazzinghi, Milan ....KO 6
(W.B.A. junior middleweight title)
Aug. 16—Daniel Leullier, Senigallia ...KO 7
Oct. 15—Luis Folledo, Rome .....KO 6
(vacant European middleweight title)
Nov. 5—Johnny Torres, Turin .....WF 7
Nov. 15—James Skelton, Bologna .....W 10
Dec. 17—Sandro Mazzinghi, Rome ....W 15
(W.B.A. Light middleweight title)

1966

Feb. 4—Don Fullmer, Rome .....W 12
Mar. 11—Clarence James, Turin .....W 10
May 14—Jupp Elze, Berlin .....KO 14
(European Middleweight Title)
June 25—Ki-Kim Soo, Seoul .....L 15
(W.B.A. Junior Middleweight Title)
Sept. 24—Harry Scott, Rome .....W 10
Oct. 21—Pascal DiBenedetto, Rome ..KO 10
(European Middleweight Title)
Dec. 2—Ferd Hernandez, Rome .....W 10
Dec. 23—Renato Moraes, Rome .....KO 9

1967

Jan. 19—Manfred Graus, Bologna ....KO 2
Mar. 3—Milo Colhoun, Rome .....W 10
Apr. 17—Emile Griffith, New York ...W 15
(Won World Middleweight Title)
Sept. 29—Emile Griffith, New York ....L 15
(Lost World Middleweight Title)

1968

Jan. 19—Charley Austin, Rome .....W 10
Mar. 4—Emile Griffith, New York ....W 15
(Won World Middleweight Title)
June 7—Yoshiaki Akasaka, Rome ...KO 2
July 5—Jimmy Ramos, Turin .....KO 4
Sept. 17—Art Hernandez, Toronto .....W 10
Oct. 14—Doyle Baird, Akron .....D 10
Dec. 14—Don Fullmer, San Remo .....W 15
(Retained World Middleweight Title)

1969

May 26—Dick Tiger, New York .....L 10
Oct. 4—Fraser Scott, Naples .....W dis. 7
(World Middleweight Title)
Nov. 22—Luis Rodriguez, Rome .....KO 11
(World Middleweight Title)

1970

Mar. 13—Tom Bethea, Melbourne . KO by 8
May 23—Tom Bethea, Umago .....KO 8
(World Middleweight Title)
Sept. 12—Doyle Baird, Bari .....KO 10
Nov. 7—Carlos Monzon, Rome ... KO by 12
(Lost World Middleweight Title)

1971

Mar. 17—Jose Chirino, Bologna .....L 10
May 8—Carlos Monzon,
Monte Carlo .....KO by 3

TB	KO	WD	WF	D	LD	LF	KOBY	ND	NC
90	35	42	5	1	4	0	3	0	0

85-3-9-1
(59-D)

CARLOS MONZON

Argentine Middleweight
Born Santa Fe, Argentina, August 7, 1942

1963

Feb. 6—Ramon Montenegro, Rafaela, KO 2
Mar. 13—Albino Veron, Vila .....ND 1
Apr. 9—Albino Veron, Santa Fe ....KO 2
Apr. 26—Mario Suarez, Posadas .....KO 7
May 3—Raul Rivas, Posadas .....KO 5
May 31—Juan Rodriguez, Parana .....KO 5
July 17—Andres Cejas, Buenos Aires ..KO 4
Aug. 9—Lisandro Guzman, Cordoba ..KO 3
Aug. 28—Antonio Aguilar, Bs. Aires .....L 10
Oct. 18—Benito Sanchez, Reconquista .KO 8
Dec. 6—Rene Sosa, Parana .....KO 6

1964

Jan. 17—Roberto Carabajal, Parana ...KO 8
June 13—Angel Coria,
Mar del Plata .....W 8
June 28—Felipe Cambeiro,
Rio de Janeiro .....L 8
July 24—Walter Villa, Ceres .....KO 9
Aug. 14—Juan C. Diaz, Villa Angela ...KO 9
July 10—Roberto Carabajal, Tostado ..W 10
Sept. 4—America Vacca, Parana .....KO 3
Sept. 25—Francisco Olea, Tostado ....KO 9
Oct. 9—Alberto Massi, Cordoba .....L 10
Oct. 28—Francisco Gelabert,
Bs. Aires .....KO 4
Nov. 18—Celedonio Lima, Buenos Aires D 10

1965

Jan. 8—Andre Selpa, Del Plata .....D 10
Mar. 11—Andres Selpa, Santa Fe .....W 10
Apr. 9—Emilio Ale Ali, Tucuman ....D 10
May 19—Anibal Cordoba, Buenos Aires W 10
July 14—Alberto Retondo,
Buenos Aires .....KO 8
Aug. 10—Felipe Cambeiro, San Pablo ..W 8
Aug. 14—Manoel Severino,
Rio de Janeiro .....D 8
Aug. 28—Manoel Severino,
Rio de Janeiro .....D 8
Oct. 6—Gregorio Gomez, Buenos Aires W 10
Nov. 17—Celedonio Lima, Buenos Aires KO 5
Dec. 8—Antonio Aguilar, Buenos Aires W 10
Dec. 29—Carlos Salinas, Buenos Aires ..W 10

1966

Feb. 4—Ramon Rocha, Santa Fe .....W 10
Feb. 17—Norberto Júncos, Santa Fe ..KO 7
Apr. 29—Ismael Hamze, San Nicolas ..KO 9
June 3—Marcos Bustos, Rio Gallegos ..D 10
July 8—Benito Sanchez, Sa Pereyra ..KO 4
Sept. 3—Jorge Fernandez, Buenos Aires W 12
(Argentina Middleweight Title)
Oct. 2—Angel Coria, Mar del Plata ....W 10
Nov. 18—Luis A. Pereyra, Santa Fe ...KO 2
Dec. 2—Alberto Massi, Santa Fe ....KO 8
Dec. 23—Marcelo Farias, Santa Fe ....KO 3

1967

Jan. 13—Carlos Salinas, Santa Fe ....KO 8
Jan. 27—Eudoro Robledo, Charata ...KO 4
Feb. 15—Alberto Massi, San Francisco ..W 10
Mar. 9—Osvaldo Marino, Santa Fe ...KO 7
Mar. 18—Osvaldo Marino, Santa Fe ...KO 7
Mar. 25—Angel Coria, Mar del Plata ...KO 6
Apr. 9—Benito Sanchez, Santa Elena ..KO 3
May 6—Benny Briscoe, Buenos Aires ..D 10
June 10—Jorge Fernandez,
Buenos Aires .....W 12
(South American Middleweight Title)
July 29—Antonio Aguilar,
Buenos Aires .....KO 9
Aug. 16—Tito Marshall, Buenos Aires ..W 10
Sept. 8—Ramon Rocha, Rosario .....W 10
Oct. 6—Carlos Estrada, Trelew .....KO 7
Oct. 20—Ramon Rocha, San Juan ....KO 7
Nov. 18—Tito Marshall, Buenos Aires ..W 10

1968

Apr. 5—Juan Aguilar, Mendoza .....D 10
May 17—Albert Massi, Cordoba .....W 10
June 19—Juan Aguilar, Buenos Aires ...W 10
July 5—Benito Sanchez, Pena .....KO 4
Aug. 14—Doug Huntley, Buenos Aires .KO 4
Oct. 23—Charlie Austin, Buenos Aires ..W 10
Dec. 7—Johnny Brooks, Buenos Aires .W 10
Dec. 20—Emilio Ale Ali, Mendoza .....W 10

1969

Jan. 10—Ruben Orrico, Santa Fe .....KO 9
(South American Middleweight Title)
Mar. 14—Mario Taborda, Saenz .....KO 3
Apr. 25—Carlos Salinas, Parana .....D 10
June 6—Carlos Salinas, Parana .....KO 7
July 5—Harold Richardson, Buenos
Aires .....KO 3
Aug. 10—Tom Bethea, Buenos Aires .....W 10
Sept. 10—Emilio Ali, Tucuman .....KO 7
Sept. 27—Manuel Severino,
Buenos Aires .....KO 6
(South American Middleweight Title)
Dec. 12—Carlos Estrada, Santa Fe ....KO 2

1970

Feb. 2—Antonio Aguilar, Rosario ...KO 6
Mar. 7—Juan Aguilar, Santa Fe .....KO 9
Apr. 17—Adolfo Cardoza, Buenos Aires KO 3
May 11—Ramon Rocha, Tucuman .....KO 9
July 18—Eddie Pace, Buenos Aires ....W 10
Sept. 19—Candy Rosa, Buenos Aires ..KO 4
Nov. 7—Nino Benvenuti, Rome .....KO 12
(Won World Middleweight Title)
Dec. 20—Charlie Austin, Buenos Aires .KO 2

1971

Feb. 19—Domingo Guerrero, Salta ...KO 2
Mar. 5—Roy Lee, Santa Fe .....KO 2

May 9—Nino Benvenuti, Monte Carlo KO 3
(Retained World Middleweight Title)
Sept. 25—Emile Griffith, Buenos Aires ..KO 14
(Retained World Middleweight Title)
Dec. 5—Fraser Scott, Buenos Aires ....KO 3

1972

Mar. 4—Denny Moyer, Rome .....KO 5
(Retained World Middleweight Title)
June 17—Jean-Claude Bouttier, Paris ...KO 12
(Retained World Middleweight Title)
Aug. 19—Tom Bogs, Copenhagen .....KO 5
(Retained World Middleweight Title)
Nov. 11—Bennie Briscoe, Buenos Aires .. W 15
(Retained World Middleweight Title)

1973

May 5—Roy Dale, Rome .....KO 5
June 2—Emile Griffith, Monte Carlo ... W 15
(Retained World Middleweight Title)
Sept. 29—Jean-Claude Bouttier, Paris .... W 15
(Retained World Middleweight Title)

1974

Feb. 9—Jose Napoles, Paris .....KO 7
(Retained World Middleweight Title)
Oct. 5—Tony Mundine, Buenos Aires .KO 7
(Retained World Middleweight Title)

TB	KO	WD	WF	D	LD	LF	KOBY	NDN	NC
98	59	26	0	9	3	0	0	1	0

CARLOS MONZON

WELTERWEIGHT DIVISION

YOUNG DUTCH SAM

Samuel Elias, known in the ring as Young Dutch Sam, was born in London, Jan. 30, 1808. His father was the famous Dutch Sam, and the pair ranked as two of the greatest of Jewish pugilists. The younger Elias was a welterweight, 5 feet, 8¾ inches tall. When fifteen he won his first battle by defeating Bill Dean in 45 minutes. His other important contests were as follows:

1825

July 5—Beat Ned Stockham in 17 rounds.
Oct. 18—Beat Harry Jones in 18 rounds at Shere Mere.

1826

Apr. 25—Beat Gipsy Cooper in 18 rounds at Gravesend.
June 8—Beat Bill Carroll in 16 rounds at Ascot.

1827

Apr. 27—Beat Jack Cooper in 9 rounds at Andover.
June 19—Beat Dick Davis in terrific battle of 30 rounds, 3 hrs. 35 mins., at Havensham.

1828

Nov. 4—Sam beat Jack Martin in 7 rds.

1829

Apr. 7—Beat Ned Neale in 78 rounds at Ludlow.

1831

Jan. 18—Sam beat Neale in 14 rounds at Bumpstead.

1834

June 24—Sam beat Tom Gaynor in desperate battle of 17 rounds, 2 hrs. at Andover.

1838

Mar. 13—Sam acted as second to Owen Swift in his battle with Brighton Bikl, the latter being killed in the ring. All were arrested and tried, some being given short sentences, but later released. Sam became a publican and quit the ring. He died Nov. 4, 1843.

TB	KO	WD	WF	D	LD	LF	KOBY	ND	NC
11	0	11	0	0	0	0	0	0	0

JOHNNY REAGAN

Claimant of American Welterweight title.
Born, New York City, June 26, 1866.

1885

—Charley Bogart, Brooklyn . . . KO 3 (10 minutes)
—James Donnelly, New York . . KO 3 (8 minutes)
—Jack Welch, Brooklyn . . . . . KO 1 (1 minute 30 seconds)
—John Farrell, New York . . . . KO 3 (10 minutes)
—Bill Gurrett, New York . . . . . KO 3 (11 minutes)

1886

—English Fay, New York . . . . . KO 4 (15 minutes)
—Tom McCoy, Philadelphia . . . KO 4 (15 minutes)
—Dick Williams, New York . . . KO 3 (10 minutes)
—Mike Leary, New York . . . . . KO 3
—Billy Teese, Philadelphia . . . . KO 4
—William Banks, New York . . . KO 6 (23 minutes)
—Fred Woods, New York . . . . . D 7
—Fred Woods, Philadelphia . . . . D 4
—Fred Woods, Brooklyn . . . . . L 10
—John Files, New York . . . . . KO 44 (2 hours 56 minutes)

1887

Aug. 8—Tom Henry, New York . . . . . D 29 (2 hours 35 minutes)
Dec. 18—Non. Jack Dempsey, N. Y. . . . L 45 (1 hour 13 minutes) (Fought in 2 rings)

1888

Aug. 26—Paddy Duffy, Brooklyn . . . . . Exhib. 3 rounds.

TB	KO	WD	WF	D	LD	LF	KOBY	ND	NC
17	12	0	0	3	2	0	0	0	0

Died Brooklyn, N. Y., Dec. 2, 1942. Buried in Calvary Cemetery, Maspeth, L. I.

JOHNNY REAGAN

NONPAREIL JACK DEMPSEY

(Record under Middleweight Champions)

PADDY DUFFY

Born, Boston, Mass. November 12, 1864.
Height, 5 feet, 7 inches. Weight, 135-140.

1884

Feb. —Skin Doherty, Boston . . . . . KO 3
Mar. —Young Shannon, Boston . . . . . W 4
Apr. —Bob Lyons, Boston . . . . . KO 11
May 15—Paddy Carey, Boston . . . . . KO 4
May —Paddy Sullivan, Gloucester . . . D 6
June —Paddy Sullivan, Lowell . . . . . D 6
June —Paddy Sullivan, Boston . . . . . D 6
Oct. 31—Tug Collins, Boston . . . . . D 4
Dec. 19—Jack McGee, Boston . . . . KO by 2

1885

Feb. 18—Dan Murphy, Boston . . . . . KO 3
Oct. 27—Bill Rosamond, Boston . . . . . KO 4

1886

Jan. 28—Bill Young, Baltimore . . . . . D 6
Mar. —Bill Young, Baltimore . . . . . KO 2
Apr. 22—Billy Nally, Washington . . . . KO 4
Apr. 24—George Milton, Washington . . KO 2
—Danny Shea, Baltimore . . . . . KO 7
—Charles Gleason, Phila. . . . . W 4
—Walter Redmond, Phila. . . . . W 4
—Pete Connolly, Phila. . . . . W 4
—Butler's Unknown, Phila. . . . . W 4
—Frank Brooks, Phila. . . . . W 4
—Charley White, Phila. . . . . W 4
—Charley McCarthy, Phila. . . . . W 4
—Charley Hermon, Phila. . . . . KO 2
—Tom Wall, Phila. . . . . D 4
—Frank Burke, Phila. . . . . D 4
—Charley Gleason, Phila. . . . . D 4
—Billy Teese, Phila. . . . . D 4

1887

—Pat Farley, Boston . . . . . KO 3
—Tom Murphy, Boston . . . . . KO 4
—Jack McGinty, Boston . . . . . D 6
—Jack McGinty, Boston . . . . . D 6
—Jack McGinty, Boston . . . . . W 6

1888

Feb. 9—Jack McGinty, Boston . . . . . KO 9
Aug. 26—Johnny Reagan, Brooklyn . . Exh. 3
Oct. 30—William McMillan, Ft. Foote, Va. . . . . KO 17 (McMillan claimed English Title, Duffy, the winner claimed world title)

1889

Mar. 29—Tom Meadows, San Fran. . . W.F. 45 (Meadows was Australian champion)

Duffy 140, Meadows 143, Referee Hiram Cook.

TB	KO	WD	WF	D	LD	LF	KOBY	ND	NC
36	14	9	1	11	0	0	1	0	0

Died July 19, 1890 in Boston, Mass.

MYSTERIOUS BILLY SMITH

(Amos Smith)

Born, May 15, 1871, Eastport, Me.
Nationality, Irish-American, Height, 5 ft. 8½ in.

Won. "Spider Kelly, California Athletic Club, 5; Draw: Ed Harvey, St. John, N. B., 10; Fred Tebeau (stopped), 10. Bested by Frank Purcell, California Athletic Club, 10.

1891

June 30—Jack Slavin, San Fran. . . . KO by 49

1892

Feb. 16—Frank Kelly, Pacific Club, S.F. KO 7
Mar. 21—Billy Armstrong, Occidental, San Francisco . . . . . KO 13
Apr. 28—Tommy West, Portland, Ore. . . D 11
June 29—Charley Gleason, Portland, Ore. W 4
Sept. 21—"Shadow" Maber, Ptldn., Ore. KO 26
Dec. 14—Danny Needham, Pacific Club, San Francisco . . . . . KO 14
(For Welterweight Title)

1893

Apr. 17—*Tom Williams of Australia (140), $4,500-500, Coney Island Athletic Club . . . . . KO 2
Aug. 29—Tommy Ryan, Coney Island A.C.D. 6
Sept. 20—Billy McCarthy, Australia, Chicago . . . . . D 6
*Title bout.

1894

Jan. 9—Tommy Ryan, Boston (gate) . . D 6
Feb. 19—Fletcher Robbins, Streator, Ill. . . . . KO 4
May 15—Eddie Butler, Spring Valley, Ill. W 2
July 26—Tommy Ryan, purse, Minneapolis . . . . . L 20
(Lost Welterweight Title)
Referee Joe Choynski)
Oct. 29—Dick O'Brien, Boston . . . . . D 10
Nov. 19—Jack Powers, St. John, N.B. . . D 6

1895

Mar. 1—Joe Walcott, Boston . . . . . D 15
May 27—Tommy Ryan, gate, Coney Isl. D 18
Police stopped in 11th and 18th rounds. For welterweight championship. Matched with Ryan, $4,500 and championship, Dallas, Tex. Off.
Dec. 7—Tom Crawley, Syracuse . . . . . ND 6
Dec. 11—Young Hagen . . . . . W 4
Dec. 19—Harry Gallagher . . . . . ND 4
Dec. 29—Jimmy Mann . . . . . ND 4

1896

Jan. 15—Pat Kehoe, Hartford . . . . . KO 1
Feb. 5—Dido Plumb, London . . . . . W 3
Mar. 20—Bill Husbands, London . . . . . W 8
May 6—Tommy Ryan, Syracuse . . . . ND 5
May 18—Kid McCoy, Boston . . . . . LF 6
July 2—Billy Gallagher, San Fran. . . . . D 1
(Stopped by police)
(Ryan vacated title; Smith claimed it.)
Sept. 4—Jim Ryan, Astoria, Ore. . . . . LF 7
Nov. 25—Tommy Ryan, Maspeth, L.I. . . LF 9

1897

Jan. 9—Con Doyle, New York . . . . . D 12
Mar. 17—Geo. Green, Carson, Nev. KO by 12
May 29—Abe Ullman, New York . . . . . W 20
Aug. 23—Jack Power, St. John, N.B. . . . D 8
Sept. 6—Mike Dempsey, Brooklyn . . . KO 2
Dec. 6—Billy Mulligan, Yonkers . . . . . W 2
Dec. 13—Johnny Gorman, Bridgeport . . W 5

1898

Jan. 28—Charley Johnson, Phila. . . . . LF 1
Feb. 18—Abe Ullman, Baltimore . . . . . D 8
Apr. 4—Joe Walcott, Bridgeport . . . . . D 25
May 23—Charley Johnson, Athens, Pa. . D 15
June 4—Billy Stift, Chicago . . . . . LF 3
June 25—Andy Walsh, Coney Island . . . D 20
July 29—George Green, New York . . . . W 25
Aug. 25—Matty Matthews, New York . . W 25
(World welterweight title)
Sept. 5—Andy Walsh, Coney Island . . . D 25
Oct. 3—Jack Judge, Scranton, Pa. . . . KO 20
Oct. 7—Charley McKeever, New York . W 25
(World welterweight title)
Nov. 14—Tommy West, Bridgeport . . . . D 20
Dec. 6—Joe Walcott, New York . . . . . W 20
(World welterweight title)

1899

Jan. 24—Billy Edwards, New York . . . KO 14
Mar. 10—Geo. Kid Lavigne, San Fran. . . W 14
June 30—Charley McKeever, New York . D 20
(World welterweight title)
July 28—Young Mahoney, Phila. . . . . ND 6
Aug. 4—Andy Walsh, New York . . . . . D 25
Sept. 25—Bob Douglass, Denver . . . . . KO 4
Sept. 29—Billy Stift, Chicago . . . . . D 6
Oct. —Charley McKeever, Phila. . . . ND 6
Nov. 8—Charley McKeever, New York . W 20

1900

Jan. 15—Rube Ferns, Buffalo . . . . . LF 21
(Lost Welterweight Title)
Jan. 26—Frank McConnell, N. Y. C. . . KO 22
Mar. 12—Young Mahoney, Brooklyn . . . D 25
Apr. 17—Matty Matthews, N. Y. . . KO by 19
May 4—Joe Walcott, New York . . . . . L 25
June 29—Jimmy Handler, N. Y. . . . . LF 15
Sept. 11—Young Jackson, Cleveland . . . . W 18
Sept. 24—Joe Walcott, Hartford . . . . . LF 10
Nov. 14—Jim Judge, Savannah . . . . . LF 11
Nov. 22—Mike Donovan, Wheeling . . . . . D 10

1901

Feb. 12—Owen Ziegler, Erie . . . . . D 10
Mar. 21—Tim Hurley, New London . . . . D 20
Aug. 19—George Yerkes, St. John . . . . . D 15
Oct. 26—Tom Tracey, Portland . . . . . D 20
Nov. 29—Al Neill, Portland . . . . . D 20

1902

Jan. 23—Al Neill, Portland . . . . . LF 10
Mar. 14—Tommy Ryan, Kansas City . . . . . KO by 4

1903

May 28—Joe Walcott, Portland . . . . . L 4

1911

July 21—Jim Cameron, San Francisco . LF 3

1920

Smith was running a hotel and Turkish bath at Tacoma, Wash.

TB	KO	WD	WF	D	LD	LF	KOBY	ND	NC
82	13	15	2	28	4	10	4	6	0

Died Oct. 15, 1937 at Portland, Ore.

TOMMY RYAN

(Record under Middleweight Champions)

CHARLES "KID" McCOY

(Norman Selby)

Born, Oct. 13, 1873. Rush County, Ind. Weight, 160 lbs. Height, 5 ft. 11 in.

1891

June 2—Pete Jenkins, St. Paul . . . . . W 4

1892

June 6—Billy Barlow, turf, Indianapolis W 6
Sept. 14—Bob Lewis, turf, Indianapolis . W 1
Sept. 29—Herb Hall, Columbus, O. . . . . D 8

1893

Jan. 11—Jim Dickson, Hot Springs, Ark. W 5
Jan. 27—Jim Connors, Hot Springs, Ark. W 3
Feb. 12—"Unknown" boxer, Milen, Ten. W 2
Feb. 22—Frank Lamode, New Orleans . . W 3
May 4—Frank Murray, Indianapolis . . . W 2
June 14—"Kid" McCarthy, Muncie, Ind. W 3
July 23—Ike Boone, Muncie, Ind. . . . . D 22
July 30—Dick Harris, Marion, Ind. . . . . W 1
Aug. 15—Frank Merritt, Indianapolis . . . W 2
Sept. 26—George Bennett, Akron, O. . . . D 8
Oct. 13—Jack Welsh, Wheeling, W. Va. . D 9
Oct. 22—"Deaf Mute," Pittsburgh, Pa. . W 4

1894

Jan. 8—Pat Hayden, Providence, R.I. . W 2
Feb. 12—Joe Burke, Fall River, Mass. . . W 2
Mar. 16—Jim Scully, New Bedford, Mass. W 6
May 10—Billy Steffers, Cleve. O. . . KO by 1
May 18—Jim Barron of Australia, Minneapolis . . . . . D 10
June 1—Charles Maxwell, Akron, O. . . W 6
July 2—Harry O'Connor, Cleveland, O. W 3
Aug. 12—Jack Grace, Cleveland, O. . . . . W 7
Aug. 29—Billy Steffers, Cleveland, O. . . W 10
Oct. 12—Al Roberts, Cincinnati, O. . . . . D 10

1895

Jan. 19—Al Roberts, Cincinnati . . . . . KO 5
Mar. 13—Shadow Maber, Memphis . . . . W 10
Apr. 19—Jack Wilkes, Boston . . . . . W 2
May 20—Dick O'Brien, Boston . . . . . D 25
Aug. —Charles Siefert, Louisville . . . . W 3
Aug. —Joe Sheers, Louisville . . . . . W 3
Aug. —Joe Sheers, Louisville . . . . . W 3
Aug. —Charles Siefert, Louisville . . . . W 3
Sept. 2—Dick Moore, Louisville . . . . . KO 6
Oct. 7—Abe Ullman, Baltimore . . . . . KO 13
Oct. 13—Arthur Walker, Jersey City . . ND 3
Nov. 25—Ted White, London, Eng. . . . . L 10

1896

Jan. 31—Tommy West, New York . . . . KO 2
Mar. 2—Tommy Ryan, Maspeth . . . . . KO 15
(Won Welterweight Title)
Apr. 22—Frank Bosworth, Memphis . . KO 2
Mar. 21—Joe Choynski, New York . . . ND 4
May 7—Jim Daly, New York . . . . . W 3
May 18—Billy Smith, Boston . . . . . WF 6
May 30—Dick Moore, Brooklyn . . . . . W 10

Dec. 26—Billy Doherty, Johannesburg . KO 9

1897

May 26—Dick O'Brien, New York ..... W 10
May 31—Jack Bonner, Philadelphia .... W 6
July 21—Dick Moore, Buffalo ..... KO 2
Sept. 8—Tommy Ryan, Syracuse ..... D 5
Oct. 18—Jim Hall, Philadelphia ..... ND 6
Nov. 12—Geo. LaBlanche, Dayton, O. . KO 1
Nov. 12—Beach Ruble, Dayton, O. ... KO 1
Nov. 15—Texas Billy Smith, Chicago .. KO 2
Dec. 17—Dan Creedon, L. I. City ..... W 15

1898

Jan. 10—Doc Payne, Louisville ..... KO 4
Feb. 15—H. Long, Dayton, O. ..... KO 2
Mar. 4—Nick Burley, Hot Springs ... KO 2
Mar. 7—James Blackwell, Indianapolis KO 2
Mar. 7—John Tierney, Indianapolis .. KO 3
Mar. 11—Jim Bates, Ft. Wayne ..... KO 1
Mar. 18—Bert Bolby, Springfield ..... KO 1
Apr. 4—Dan Molson, Indianapolis .... W 1
Apr. 5—Tom Shea, Dayton, O. ..... KO 2
May 20—Gus Ruhlin, Syracuse ..... W 20
Dec. 16—Joe Goddard, Philadelphia .. WF 5

1899

Jan. 10—Tom Sharkey, New York KO by 10
Mar. 24—Joe Choynski, San Francisco .. W 20
Aug. 10—Tom Dugan, Dubuque, Ia. .... W 2
Aug. 10—Jack Graham, Dubuque, Ia. .... W 4
Aug. 14—Jim Carter, Joplin, Mo. ..... KO 5
Aug. 18—Jack McCormick, Chicago KO by 1
Sept. 5—Geoffrey Thorne, New York . KO 3
Sept. 27—Jack McCormick, New York .. W 8
Sept. 19—Steve O'Donnell, New York . KO 6
Oct. 6—Joe Choynski, Chicago ..... D 8
Oct. 27—Billy Stift, St. Louis ..... KO 13
Nov. 9—Jack McDonough, Buffalo ... KO 4

1900

Jan. 1—Peter Maher, Coney Island .. KO 5
Jan. 12—Joe Choynski, New York ... KO 4
May 18—Dan Creedon, New York ..... W 6
May 29—Tommy Ryan, Chicago ..... W 6
June 1—Jack Bonner, New York ..... W 13
Aug. 30—Jim Corbett, New York .. KO by 5

1901

Dec. 2—Dave Barry, England ..... KO 2
Dec. 2—Jack Scales, England ..... KO 1
Dec. 2—Jack Madden, England ..... KO 4

1902

May 2—Fred Russell, Philadelphia ... ND 6
May 19—Kid Carter, Philadelphia .... ND 6

1903

Feb. 23—Jack McCormick, Phila. ..... ND 6
Apr. 22—Jack Root, Detroit ..... L 10
(First Light Heavyweight Title)

1904

Apr. 5—Herr Plaacke, Philadelphia ... KO 2
May 14—Jack O'Brien, Philadelphia .. ND 6
Sept. 27—Jack Sullivan, Los Angeles ... W 20

1905

Mar. 8—Jack Crawford, Hot Springs . KO 1

1908

July 25—Peter Maher, N. Y. City ..... KO 2
Oct. 16—Jim Stewart, New York ..... ND 6

1911

Mar. 20—Jack Fitzgerald, Philadelphia . ND 6
Sept. 5—Bob Day, Toronto, Can. .... KO 1
Sept. 22—Kid Ely, New York ..... KO 1
Oct. 6—Jim Savage, New York ..... KO 4
Nov. 23—Hubert Roe, Paris ..... W 10

1912

Jan. 18—George Gunther, Paris ..... W 10
Feb. 21—P.O. Curran, Nice ..... W 20

1916

Aug. 4—Artie Sheridan, Mission, Tex. . W 4

McCoy became a movie actor with considerable success. He also boxed several exhibitions during the war period, 1916-1918, and again in 1922.

TB	KO	WD	WF	D	LD	LF	KOBY	ND	NC
105	35	45	1	9	2	0	4	9	0

Committed suicide at his home in Detroit, April 18, 1940.

Elected to Boxing Hall of Fame 1957.

JIM FERNS

(The Kansas Rube)

Born, January 20, 1874, Pittsburg, Kansas. Weight 145 lbs. Height, 5 ft. 8½ in. Welterweight.

1896

Knockout: Jack Dougherty, 2; Tom Mackey, 16; Harry Pigeon, 19; Fred Ross, 13; Cass Whitman, 3; Billy Mayhan, 6. Lost: Paddy Purtell, 3.

1897

Won: Scaldy Billy Quinn, 6; Walter Montgomery, 10. Knockout: Billy Mayhan, 6; Louis de Montje, 8; Hugh McManus, 23. Draw: Kid Gardner, 6.

1898

Mar. 15—Billy Emerson ..... KO 10
Apr. 1—Dutch Neal ..... KO 6
June 8—Dutch Neal ..... KO 7
July 12—George Fitzgerald ..... KO 2
Oct. 6—Ben Smith ..... W 12
Nov. 19—Paddy Purtell ..... KO 5
Dec. 11—W. Montgomery ..... KO 9
Dec. 23—Spot Robinson ..... KO 2

1899

Feb. 7—Charles McKeever, Chicago ... L 6
Feb. 9—Shorty Ahearn, Chicago ..... W 6
Apr. 5—Otto Minke, Philadelphia ... KO 6
June 22—Shorty Ahearn, Chicago .... KO 6
July 18—Bert Young, Hartford ..... L 9
Sept. 29—Bobby Dobbs, Hartford ..... W 20
Nov. 30—Sammy Callaghan, Detroit .. KO 1
Dec. 28—Walter Burgo, Chicago ..... KO 2

1900

Jan. 15—Mys. Billy Smith, Buffalo ... WF 21
(Won Welterweight Title)
Feb. 23—Mike Donovan, Buffalo ..... W 20
Mar. 20—Jack Hanly, Fort Erie ..... KO 6
May 24—Jack Bennett, Toronto ..... KO 1
June 19—Joe Reptie, Toronto ..... KO 2
June 19—Otto Knopp, Buffalo ..... KO 4
Aug. 13—E. Connolly, Buffalo ..... KO 15
Sept. 1—Matty Matthews, Detroit ..... W 15
Oct. 16—Matty Matthews, Detroit ..... L 15
(Lost Welterweight Title)

1901

May 24—Matty Matthews, Toronto ... KO 10
(Won Welterweight Title)
Sept. 23—*Frank Erne, Fort Erie ..... KO 9
Nov. 28—Chas. Thurston, Fort Erie .... W 15
Dec. 18—Joe Walcott, Fort Erie ... KO by 5
(Lost Welterweight Title)
*Title bout.

1902

Jan. 3—Jack Bennett, Philadelphia .. KO 2
Jan. 27—Tim Murphy, Chicago ..... W 6
Feb. 26—Tom Tracey, Portland ..... L 20
Mar. 21—Al Neill, San Francisco .. KO by 12
May 29—Owen Ziegler, Joplin, Mo. ... KO 3
Dec. 10—Hugo Kelly, Kansas City ..... L 10
Dec. 22—Matty Matthews, Pittsburgh .. L 10

1903

Apr. 27—Matty Matthews, Fort Erie .. KO 19
May 28—Martin Duffy, Louisville . KO by 13

1904

Feb. 26—Martin Duffy, Hot Springs ... L 20

1906

Feb. 22—Cal Delaney, Grand Rapids .. KO 3

TB	KO	WD	WF	D	LD	LF	KOBY	ND	NC
53	31	9	1	1	8	0	3	0	0

Died June 11, 1952, Pittsburg, Kan.

WILLIAM R. (MATTY) MATTHEWS

Born, July 13, 1873, New York City. Nationality, Irish-American. Weight, 138 lbs. Height, 5 ft. 7½ in.

1891

—Johnny Bennis, New York .. KO 12

1894

Dec. 29—Joe Burke, M. A. C., New York D 6

1895

Nov. 16—Jack Gibbons, N. Y. C. ..... W 4
Dec. 5—Tom Frazier, N. Y. C. ..... KO 7

1896

Jan. 12—Billy Lee, N. Y. C. ..... KO 3
Feb. 11—Nick Collins, N. Y. C. ..... KO 7
Mar. 17—Johnny Laughlin, Buffalo .... D 15
May 2—Harry Peterson, N. Y. C. ..... D 8
July 27—Mike Leonard, N. Y. C. ..... D 8
Oct. 5—Jack Hanley, Buffalo ..... W 8
Oct. 29—Stanton Abbott, Buffalo .....KO 7
Nov. 7—Sam Tonkins, N. Y. C. ..... W 10

1897

Jan. 25—Jack Everhardt, N. Y. C. ..... D 15
Feb. 6—John A. Sullivan, N. Y. C. .... KO 4
Apr. 10—Mike Farragher, N. Y. C. ..... KO 2
May 5—Jack Daly, Syracuse ..... L 20
Aug. 4—Frank Garrard, Jamestown ... D 20
Sept. 27—Frank Garrard, Buffalo ..... W 20
Dec. 13—Charles McKeever, Athens, Pa. D 15
Dec. 21—Mike Leonard, Rochester .... W 20
Dec. 27—Owen Ziegler, Philadelphia .. ND 6

1898

Jan. 22—Charley Johnson, Phila. ..... ND 4
Jan. 31—Dan McConnell, Trenton .... LF 7
Mar. 31—Austin Gibbons, Paterson .... W 10
Apr. 12—Chas. McKeever, Cleveland .... L 20
Apr. 20—Tom Broderick, Yonkers ..... W 20

May 9—Owen Ziegler, Paterson ..... W 20
May 26—Tom Broderick, Yonkers .... W 4
June 18—Kid McPartland, Coney Island . D 20
Aug. 25—"Mys" Billy Smith, N. Y. C. .. L 25
(Welterweight Title Bout)
Oct. 21—Tom Ryan of Phila., N. Y. C. . W 13
Dec. 10—Owen Ziegler, Toronto ..... D 15
Dec. 24—George Kerwin, Toronto ..... W 20

1899

Jan. 2—Owen Ziegler, Brooklyn ..... D 20
Jan. 19—Paddy Fenton, Yonkers ..... W 20
Mar. 27—Tom Ryan of Phila., Youngstown ..... W 20
May 8—Frank Bartley, Denver ..... D 20
May 13—Owen Ziegler, Chicago ..... D 6
June 21—Charley Burns, Cincinnati ... KO 6
June 27—Jack Bennett, Wheeling, W. Va. D 20
July 10—Otto Sieloff, Coney Island ... W 9
July 31—Eddie Connolly, Coney Island . W 25
Aug. 14—George Kerwin, Coney Island . W 16
Sept. 14—Bobby Dobbs, Coney Island . WF 25
Oct. 27—Eddie Connolly, N. Y. C. .... D 25
Nov. 17—"Kid" McPartland, Chicago ... D 6
Nov. 20—Charley Burns, Cinn. ..... W 15
Dec. 16—Kid Carter, Brooklyn ..... W 20

1900

Jan. 8—Isadore Strauss, Brooklyn ... KO 12
Jan. 15—Jack Bennett, Cincinnati .... KO 7
Jan. 29—Kid McPartland, Brooklyn .. KO 1
Feb. 16—Kid McPartland, N. Y. C. .... W 17
Mar. 19—Eddie Connolly, Brooklyn ... W 14
Mar. 26—Owen Ziegler, Youngstown .. KO 2
Apr. 6—Charley McKeever, Phila. .... ND 6
Apr. 9—Billy Payne, Niles ..... W 6
Apr. 9—Dan McConnell, Niles ..... KO 3
Apr. 17—Mys. Billy Smith, N. Y. C.... KO 19
May 4—Kid Parker, Denver ..... D 10
June 5—Eddie Connolly, Coney Island . L 25
Sept. 1—Jim Ferns, Detroit ..... L 15
Oct. 8—Jack Bennett, Philadelphia .. ND 6
Oct. 16—Jim Ferns, Detroit ..... W 15
(Won Welterweight Title)
Oct. 30—Charley Burns, Chicago ..... W 6
Nov. 21—Owen Ziegler, Philadelphia .. ND 6

1901

Apr. 29—*Tom Couhig, Louisville ..... W 20
May 24—Rube Ferns, Toronto ... KO by 10
(Lost Welterweight Title)
Sept. 2—Patsy Sweeney, Hartford ..... W 20
Sept. 28—Ed. Kennedy, Toronto ..... W 13
Oct. 28—Tom Couhig, Fort Erie ..... WF 5
*Title bout.

1902

Mar. 6—Tom Couhig, Hot Springs .... L 20
Mar. 10—Martin Duffy, Chicago .. KO by 6
Sept. 11—Patsy Sweeney, New Britain .. L 5
Nov. 25—Ed. Kennedy, Allegheny ..... W 10
Dec. 10—Owen Ziegler, Savannah ..... W 6
Dec. 22—Jim Ferns, Pittsburgh ..... W 10

1903

Feb. 23—Tom Couhig, Pittsburgh ..... W 10
Apr. 27—Jim Ferns, Fort Erie .... KO by 19
Aug. 25—Martin Duffy, Port Huron .... L 10
Dec. 29—Isidor Strauss, Phila. ..... KO 2

1904

Jan. 1—Frankie Tyson, Norfolk ..... W 6
Jan. 13—Billy Mellody, Boston ..... L 12
Jan. 16—Billy Devine, Philadelphia ... ND 6
Apr. 16—Joe Grim, Philadelphia ..... ND 6
Oct. 26—Ed Kennedy, Carnegie ..... D 10

TB	KO	WD	WF	D	LD	LF	KOBY	ND	NC
84	14	31	2	17	12	0	1	7	0

Died, December 6, 1948, at Brooklyn, N. Y.

JOE WALCOTT

Born, March 13, 1873, Barbados, West Indies. Nationality, West Indian. Weight, 145 lbs. Height, 5 ft. 1½ in. Managed by Tom O'Rourke. Came to America in 1887 and lived in Boston. Boxed and wrestled as amateur 1887-1889.

1890

Feb. 29—Tom Powers, So. Boston .... KO 2

1891

Jan. 30—J. Barrett, Providence ..... KO 1
Mar. 26—Alex Clark, Cambridge ..... W 2
Dec. 12—G. V. Meakin, Boston ..... W 4
Dec. 12—Teddy Kelly, Boston ..... L 3
Dec. 23—Alex. Clark, Boston ..... W 3

1892

Mar. 28—T. Warren, Boston ..... W 4
May 17—Tom Powers, Boston ..... W 3
Aug. 4—Frank Carey, Walpole ..... D 3
Aug. 29—J. J. Leahy, Cambridge ..... KO 3
Oct. 22—Fred Morris, Philadelphia .... D 4
Oct. 22—Joe Larg, Philadelphia ..... W 3
Oct. 29—Andy Watson, Philadelphia ... D 4
Nov. 4—Harry Tracey, Boston ..... D 5
Nov. 11—Charley Jones, Philadelphia ... W 3
Nov. 12—Jack Lymon, Philadelphia ... KO 1
Dec. 5—Sam Boden ..... D 4
Dec. 5—Jack Connors, New York ... KO 1
Dec. 8—Billy Harris, New York ..... KO 2

1893

June 5—Paddy McGuiggan, Newark ... W 10
June 17—Mike Harris, New York ..... L 4
Aug. 22—Jack Hall, New York ..... KO 1
Dec. 22—Harry Tracey, Boston ..... WF 1
Dec. 28—Danny Russell ..... KO 2

In this year Walcott traveled with the Dixon-Jim McNamara, 4; Buck Hamilton, 1; James O'Rourke combination, meeting all comers. During that time he defeated Wolf Cohen, 1; Lawson, 1; Max Pierce, 2; Jack Cox, 4; Prof. Green, 2; Bob Reardon, 4; Mitchell, 3; Lee Damro, 3; George Gibbons, 1; Jack Dobson, 4; Jack Hannon, 2; Billy Dougherty, 4; Jack Rehan, 4; Dana Mason, 2; Black Pearl of Philadelphia, 3; Talbot Daley, 2; Leon, 2; Bill Morse, 3; Joe Johnson, 4; Dan Murphy, 1. And others.

1894

Jan. 11—Tommy West, So. Boston ... KO 3
Feb. 26—Mike Welsh, Boston ..... KO 2
Apr. 19—Tom Tracey, Boston ..... KO 16
June 22—Mike Harris, Boston ..... KO 6
July 6—Dick O'Brien, Boston ..... KO 12
Oct. 15—Austin Gibbons, New York .. KO 4
Nov. 1—Frank Carpenter, Chicago ... KO 3
Nov. 3—Frank Neill, Chicago ..... W 8
Nov. 3—Shorty Ahern, Chicago ..... KO 8
Nov. 14—George Thomas, Louisville .. KO 1
Nov. 15—Billy Green, Louisville ..... KO 2

1895

Mar. 1—Billy Smith, Boston ..... D 15
Apr. 3—Mick Dunn, Coney Island .... W 8
Aug. 28—O'Brien, Boston ..... KO 1
Dec. 2—Geo. Lavigne, Maspeth ..... L 15

1896

Jan. 30—Jim Jackson, New York ..... W 4
Mar. 16—Scott Collins, L. I. C. ..... KO 7
May 10—Scaldy Bill Quinn, Woburn ... W 20
Oct. 12—Scaldy Bill Quinn, Maspeth ... W 17
Dec. 9—*Tommy West, New York .... D 19
*Timer's error ended bout in 19th round. Referee Charley White called it a draw.

1897

Mar. 3—Tommy West, New York ..... L 20
Apr. 20—Jim Watts, New York ..... D 4
June 14—Tom Tracey, Philadelphia .... D 6
Sept. 16—George Green, San Francisco . W 18
Oct. 29—Kid Lavigne, San Francisco ... L 12
(World Lightweight Title)
Dec. 27—Tom Tracey, Chicago ..... D 6

1898

Apr. 4—Mysterious Billy Smith, Bridgeport ..... D 25
(Welterweight Title Bout)
Apr. 22—Tommy West, Philadelphia .. ND 6
Apr. 28—Kid McPartland, Detroit .... D 8
Dec. 6—Mysterious Billy Smith, N. Y. . L 20
(Welterweight Title Bout)

1899

Feb. 4—Australian Jimmy Ryan, Cincinnati ..... KO 14
Mar. 16—Billy Edwards, New York ... KO 13
Apr. 8—Jim Judge, Toronto ..... KO 11
Apr. 25—Dan Creedon, New York .... KO 1
May 8—Charley Johnson, Athens .... W 11
May 19—Dick O'Brien, New York .... KO 14
May 30—Jim Watts, Louisville ..... KO 8
June 12—Harry Fisher, Baltimore ..... W 11
June 23—Dan Creedon, New York ..... W 20
Nov. 25—Dan Creedon, Chicago ..... W 6
Nov. 29—Dan Creedon, Utica ..... W 20
Dec. 5—Bobby Dobbs, New York ... KO 6

1900

Feb. 23—Joe Choynski, New York ... KO 7
Mar. 16—Andy Walsh, New York ..... W 20
Apr. 10—Dick Moore, Baltimore ..... KO 4
May 4—Mysterious Billy Smith, N. Y. . W 25
May 11—Jack Bonner, Philadelphia ... ND 6
Aug. 27—*Tommy West, New York KO by 11
Sept. 24—Mysterious Billy Smith, Hartford ..... WF 10
Dec. 13—Billy Hanrahan, Hartford ... KO 12
*Walcott quit at end of 11th round.

1901

Jan. 17—Kid Carter, Harford ..... LF 10
Mar. 21—Chas. McKeever, Waterbury . KO 6
July 26—Jack Bonner, Bridgeport ..... W 15

Sept. 27—George Gardner, San Fran. . . . W 20
Oct. 15—Kid Carter, San Fran. . . . KO by 7
Nov. 28—Young Jackson, Baltimore . . . W 20
Dec. 18—Jim Rube Ferns, Fort Erie . . KO 5
(Won Welterweight Title)

1902

Jan. 13—Young Peter, Jackson, Phila. . ND 6
Feb. 14—Jimmy Handler, Philadelphia KO 2
Mar. 13—Young Peter, Jackson, Balti. . . D 10
Mar. 15—Billy Stift, Chicago . . . . . W 6
Apr. 4—Fred Russell, Chicago . . . . . D 6
Apr. 11—Phil. Jack O'Brien, Phila. . . . . ND 6
Apr. 25—George Gardner, San Fran. . . . L 20
June 23—*Tommy West, London . . . . . W 15
Oct. 7—George Cole, Philadelphia . . . ND 4
Oct. 9—Frank Childs, Chicago . . . . . L 3
*Title bout.

1903

Mar. 9—Mike Donovan, Pittsburgh . . . . W 10
Mar. 11—Charley Haghey, Boston . . . . KO 5
Mar. 18—George Cole, Pittsburgh . . . . KO 4
Apr. 2—Billy Woods, Los Angeles . . . . D 20
Apr. 15—Mike Donovan, Boston . . . . . W 10
Apr. 20—Phil. Jack O'Brien, Boston . . . D 10
May 28—Mysterious Billy Smith, Portland . . . . . W 4
June 18—Young Peter Jackson, Portland D 20
July 3—Mose La Fontise, Butte . . . . . KO 3
Aug. 13—Tom Carey, Boston . . . . . KO 8
Sept. 11—Joe Grimm, Philadelphia . . . . ND 6
Sept. 21—Tom Carey, Boston . . . . . KO 5
Oct. 13—Kid Carter, Boston . . . . . W 15
Nov. 3—Kid Carter, Boston . . . . . W 15
Nov. 10—Sandy Ferguson, Boston . . . . . L 15
Dec. 29—Larry Temple, Boston . . . . . D 15

1904

Jan. 18—Chas. Haghey, New Bedford . KO 3
Feb. 26—Black Bill, Philadelphia . . . . . ND 6
Apr. 30—Dixie Kid, San Francisco . . . . LF 20
(Lost welterweight title)
May 12—Dixie Kid, San Francisco . . . . . D 20
(Welterweight title bout)
May 23—Sandy Ferguson, Portland . . . . D 10
June 10—Young Peter Jackson, Baltimore . . . . . KO by 4
June 24—Mike Donovan, Baltimore . . . . W 5
July 1—Larry Temple, Baltimore . . . . . D 10
Sept. 5—Sam Langford, Manchester . . . D 15
Sept. 10—Dave Holly, Philadelphia . . . . ND 6
Sept. 30—Joe Gans, San Francisco . . . . . D 20
(World Welterweight Title)
(Dixie Kid outgrew class; Walcott claimed title)

1906

July 10—Jack Dougherty, Chelsea . . . . KO 8
Sept. 30—Billy Rhodes, Kansas City . . . . D 20
Oct. 16—Honey Mellody, Chelsea . . . . . L 15
(Lost welterweight title)
Nov. 29—Honey Mellody, Chelsea . . . . . L 12

1907

Jan. 15—Mike Donovan, Providence . . . L 10
June 18—Mike Donovan, Brazil, Ind. . . . D 10
Oct. 17—Billy Payne, Rockland, Me. . . KO 6
Oct. 25—Mike Donovan, Providence . . . D 15
Dec. 26—George Cole, Philadelphia . . . ND 6

1908

Jan. 7—Jimmy Gardner, Boston . . . . . L 12
Jan. 14—George Cole, Troy, N. Y. . . . ND 6
Jan. 15—Mike Donovan, Montreal . . . . D 10
Mar. 3—Mike Donovan, Canadagua, N. Y. . . . . D 10
Apr. 3—Charlie Hitte, Schenectady . . . L 6
June 11—Charles Kemp, Springfield, O. KO 5
June 16—Mike Lansing, Rochester, N. Y. W 6
June 18—Russell Van Horne, Columbus . W 6
June 29—Billy Hurley, Schenectady . . . ND 6
July 5—Jack Robinson, New York . . ND 6
Sept. 8—Bartley Connelly, Portland, Me. L 6
Nov. 17—Larry Temple, Boston . . . KO by 10
Nov. 18—Jack Robinson, Easton, Pa. . . . W 10

1909

May 10—Ed Smith, Columbus, O. . . . . ND 6
Sept. 6—Tom Sawyer, Portland, Me. . . . ND 6
Dec. 3—Young Jack Johnson, Haverhill, Mass. . . . . D 6

1910

Mar. 7—Jimmy Potts, Minneapolis . . . . . D 10
Apr. 25—Bill McKinnon, Brockton, Mass. . . . . LF 6
May 13—Kyle Whitney, Brockton . . . . . L 6

1911

Oct. 17—Bob Lee, Boston . . . . . KO 2
Nov. 2—Tom Sawyer, Lowell, Mass. . . . . L 3
Nov. 13—Henry Hall, Eastport, Me. . . . . ND 6

TB	KO	WD	WF	D	LD	LF	KOBY	ND	NC
150	34	45	2	30	17	3	4	15	0

This total does not include many bouts fought against all-comers while on tours.

(Killed in automobile accident near Massillon, Ohio, October, 1935. Buried in Dayton, Ohio.)

Elected to Boxing Hall of Fame 1955.

DIXIE KID

(Aaron L. Brown)

Born, Dec. 23, 1883, Fulton, Mo. Weight, 145 lbs. Height 5 ft. 8 in.

1899

Knockouts: Tony Rivers, 1; Dan Ranger, 3; Clyde Burnham, 8. Draw: Kid Williams, 20; Billy Woods, 10.

1900

Knockouts: Mike McCure, 2; Tim Leonard, 1; Black Sharkey, 4; Bobby Dobbs, 4; Frank Dougherty, 2; Jack Dean, 10.

1901

Knockouts: Fresno Pete, 4; John Phillips, 2; Kid Ruggles, 6.

1902

Knockouts: Ben Hart, 4; Young McConnell, 4; Medal Dukelow, 1; Henry Lewis, 11; Guy Boros, 1; Medal Dukelow, 6. Won: Chas. Thurston, 20.

1903

Knockouts: Fred Mueller, 8; Soldier Green, 6; Eddie Cain, 2; Chas. Thurston, 1; Al Neil, 20; Mose La Fontise, 10.

1904

Apr. 30—Joe Walcott, San Francisco . . . WF 20
(Won Welterweight Title)
May 12—Joe Walcott, San Francisco . . . . D 20
(Title Bout)
Sept. 21—Joe Grim, Saginaw . . . . . W 10
Oct. 3—Joe Grim, Mt. Clemens, Mich. . . W 6
(Dixie Kid outgrew class and gave up title)
Nov. 12—Philadelphia Jack O'Brien Philadelphia . . . . . ND 6

Knockouts: Al Neil, 1; John Salomon, 11; Joe Mills, 9; John Dancer, 4; Chas. Thurston, 20; Young Peter Jackson, Draw, 15. No decisions: Dave Holly, 6; Larry Temple, 6; Dave Holly, 6.

1905

Jan. 2—Larry Temple, Baltimore . . . . . D 15
Won: Joe Grim, 6. No decision: Geo. Cole, 6.

1908

Knockout: Fighting Ghost, 2. No decision: Cub White, 6; Fighting Ghost, 6; Geo. Cole, 6; Tommy Coleman, 6.

1909

Knockouts: Sailor Cunningham, 5; Bert Whirlwind, 3; Kid Williams, 4; Yg. Sam Langford, 1; Battling Johnson, 6; Sam Bolen, 6; Mike McDonough, 10; Al Grey, 8; Fighting Ghost, 8, twice. Knocked out by: Sam Langford, 5.

1910

Jan. 3—Chris Williams, Memphis . . . . . KO 3
Jan. 10—Sam Langford, Memphis . . KO by 3
Jan. 26—Jack Ferrole, N. Y. C. . . . . KO 9
Mar. 2—Jack Fitzgerald, N. Y. C. . . . . ND 10
Mar. 14—Bill Hurley, Troy, N. Y. . . . . KO 4
Mar. 15—Kyle Whitney, Boston . . . . . L 8
Mar. 21—Kid Henry, Troy, N. Y. . . . . ND 8
Apr. 2—George Cole, N. Y. C. . . . . KO 4
Apr. 5—Bill Hurley, Glen Falls, N. Y. C. ND 10
May 5—Jimmy Clabby, N. Y. C. . . . . ND 10
May 12—Fighting Kennedy, N. Y. C. . . . KO 8
July 16—Fighting Kennedy, N. Y. C. . . . ND 10
Aug. 1—Frank Mantell, N. Y. C. . . . . ND 10
Sept. 9—Willie Lewis, N. Y. C. . . . . ND 10
Sept. 19—Fightg. Dick Nelson, N. Y. C. . ND 10
Aug. 19—Billy West, N. Y. C. . . . . KO 4
Oct. 2—Dennis Tighe, N. Y. C. . . . . ND 10
Nov. 17—Willie Lewis, N. Y. C. . . . . ND 10
Nov. 24—Frank Mantell, Waterbury . . . . NC 5

1911

Jan. 17—Mike Twin Sullivan, Buffalo . . ND 10
Jan. 29—Joe Gaynor, N. Y. C. . . . . KO 3
Feb. 10—Bob Moha, Buffalo . . . . . ND 10
Feb. 13—Kid Wilson, Harrison, N. J. . . . . ND 10
Feb. 17—Bill Hurley, Glens Fls., N. Y. . . . W 8
Apr. 29—*Willie Lewis, Paris, France . . . . . L 20
May 20—Young Laughrey, Paris, Fr. . . . WF 10
June 14—Fred Stuber, Reims, Fr. . . . . KO 3
July 3—Blink McCloskey, London . . . . LF 3
July 10—Harry Duncan, Dublin, Ire. . . . ND 6
Aug. 29—Georges Carpentier, Tourville . KO 5
Sept. 22—Seaman Brown, Plymouth, England . . . . . KO 6
Nov. 9—Johnny Summers, Liverpool, England . . . . . KO 2

*Referee's decision was reversed by jury of Parisian sportsmen in favor of Dixie.

1912

Jan. 18—Harry Lewis, Liverpool .... KO by 8
May 5—Dan Flynn, Glasgow, Scot. .....L 10
June 1—Jack Morris, London, England ..L 10
Oct. 4—Marcel Thomas, Paris, France ...L 15
Oct. 12—Johnny Mathieson, Birmingham, England .....L 20
Nov. 18—Johnny Mathieson, London ... D 10
Dec. 8—Bob Retson, London .....KO 3
Dec. 20—Arthur Harman, London .....KO 9
Dec. 21—Arthur Evernden, Liverpool ..KO 7

1913

Jan. 1—Arthur Harman, London .....KO 9
Jan. 2—Arthur Evernden, Liverpool ..KO 9
Jan. 13—Johnny Mathieson, Birmingham
Feb. 13—Jack Morris, Liverpool .....KO 4
Mar. 1—Seaman Hulls, Plymouth .....KO 3
Mar. 17—Louis Verger, London ..... W 20
Mar. 26—Johnny Mathieson, Leicester, England ..... LF 12
Apr. 10—Jerry Thomson, Liverpool .....L 1
Sept. 22—Private Harris, London .....L 10
Oct. 11—Jack Goldswain, London .....KO 4
Oct. 27—Albert Scanlon, London ..... W 20
Nov. 2—"Bat." Dick Nelson, London ..KO 5
Nov. 29—Demlen, Paris .....L 15
Dec. —Dick Nelson, London ..... W 20
Dec. 22—Fireman Anderson, London ... W 10

1914

Jan. 1—Bandsman Blake, London .....L 20
Jan. 12—Fireman Anderson, Birkenhead .....KO 2
Jan. 28—Con. Pluyette, Yarmouth ..... W 4
Feb. 28—Tom Stokes, London ..... W 10
Mar. 3—Fred Drummond, London ....KO 5
Mar. 9—Jim Rideout, Acton .....KO 8
Mar. 16—Bill Bristowe, London .....L 20
Mar. 28—Dick Nelson, London .....L 20
Mar. 30—Bill Bristowe, London .....KO 2
Dec. 7—Nicol Simpson, London .....L 20
Dec. 14—Dick Nelson, London ..... W 20

TB	KO	WD	WF	D	LD	LF	KOBY	ND	NC
126	63	13	2	6	13	2	3	23	1

Died October 3, 1935, Los Angeles, California.

BILLY (HONEY) MELLODY

Born, January 15, 1884, Charlestown, Mass. Nationality, Irish-American. Weight, 145 lbs. Height, 5 ft. 7 in.

1901

Mar. 20—Jack Kearns, Boston .....KO 2
Apr. 17—Joe Reilly, Boston .....KO 1
Apr. 20—Austin Maguire, Boston .....KO 1
Oct. 23—Joe Warner, Boston .....KO 2
Oct. 26—Jack Casey, Boston .....KO 2
Oct. 26—Joe Donohue, Boston .....KO 3
Nov. 30—Johnny Fitzgerald, Boston ...KO 3

1902

Jan. 8—A. Keefe, Boston .....KO 2
Jan. 11—Jim O'Hare, Boston .....KO 2
Jan. 14—Joe Mooney, Boston .....KO 2
Apr. 29—Martin Canole, Boston ..... D 6
Nov. 3—Joe Nelson, Boston ..... W 6

1903

Feb. 9—Young Sidney, Boston ..... W 6
Feb. 17—Pete Ring, Boston .....KO 3
Feb. 23—Young Sidney, Boston ..... W 6
Mar. 16—Billy Griffen, Boston .....KO 1
Mar. 24—Fred Dinsdale, Boston .....KO 2
Mar. 31—Mose King, Boston ..... W 8
Apr. 17—Charles Sullivan, Cambridge ..KO 3
Apr. 20—Jimmy Dommineau, Boston ..KO 3
Apr. 29—Jerry Callahan, Boston .....KO 2
May 25—Jig Stone, Boston .....KO by 13
June 30—Joe Nelson, Boston .....KO 6
Sept. 25—Jig Stone, Boston ..... D 12
Oct. 9—Billy Gardner, Boston .....KO 11
Nov. 9—George Ashley, Fall River ....KO 2
Nov. 18—Belfield, Wolcott, Boston ..... W 12
Nov. 27—Jig Stone, Boston ..... D 15
Dec. 25—Patsy Sweeney, Lawrence ..... W 12

1904

Jan. 13—Matty Matthews, Boston ..... W 12
Jan. 15—Eddie Connolly, Boston .....KO 1
Jan. 21—Patsy Sweeney, Lawrence ..... W 12
Feb. 12—Buddy Ryan, Chicago .....L 6
Feb. 19—Otto Sieloff, Chicago .....KO 4
Feb. 27—Dick Fitzpatrick, Chicago ..... D 6
Mar. 4—Buddy Ryan, Chicago ..... LF 5
Mar. 24—Patsy Sweeney, Portland, Me. .KO 9
Apr. 11—Jack O'Keefe, Chicago .....L 6
Apr. 22—Martin Duffy, Chicago .....KO 4
May 7—George Memsic, Chicago ..... W 6
June 13—Jack O'Keefe, Butte, Mont. ..... D 20
Oct. 24—Jack O'Keefe, Chicago ..... W 10
Nov. 5—Dick Fitzpatrick, Chicago ..... D 6
Nov. 14—Buddy Ryan, Chicago ..... KO by 1

1905

Jan. 21—Fred Douglass, Marlboro ..... W 7
Jan. 28—Tommy Sullivan, Lawrence .... D 12
Mar. 17—Jerry McCarthy, Butte, Mont. .KO 15
Apr. 18—Jerry McCarthy, Spokane ....KO 11
May 12—Martin Duffy, Spokane .....KO 1
Oct. 7—Dick Fitzpatrick, Chicago ..... D 6
Oct. 27—George Peterson, Spokane ....KO 3
Nov. 24—Jack O'Keefe, Spokane .....KO 14

1906

Feb. 20—Terry Martin, Chelsea .....KO 12
Mar. 5—Terry Martin, Chelsea .....KO 11
Mar. 27—Charlie McKeever, Chelsea ....KO 11
Apr. 16—Charlie McKeever, Chelsea ....KO 6
Apr. 20—Jack Dougherty, Milwaukee ... D 8
July 4—Willie Lewis, Chelsea .....KO 3
Sept. 3—Joe Thomas, Chelsea ..... KO by 11
Oct. 16—Joe Walcott, Chelsea ..... W 15
(Won welterweight title)
Nov. 29—Joe Walcott, Chelsea ..... W 12

1907

Jan. 8—Terry Martin, Augusta, Me. .... W 15
Feb. 11—Willie Lewis, Val'y Fls, R. I. ...KO 4
Mar. 6—Joe Thomas, Philadelphia ....ND 6
Apr. 23—M. (Twin) Sullivan, Los Ang. ....L 20
(Lost welterweight title)
July 4—Jim Donovan, N. Y. C. .....KO 7
Nov. 1—Frank Mantell, Dayton, O. . KO by 15

1908

Apr. 4—Unk Russell, Philadelphia ....ND 6
Apr. 20—Harry Lewis, Boston ..... KO by 4

1909

May 8—Willie Lewis, Paris, Fr. ..... KO by 4
June , —Corley Watson, Paris, Fr. .....KO 4
Aug. 24—Billy Rolfe, Boston ..... D 12
Oct. 15—Terry Martin, Manchester, N.H. .L 15
Nov. 25—Billy Rolfe, Boston ..... W 12

1910

Jan. 14—Kyle Whitney, Boston .....L 10
Feb. 1—Frank Perron, Boston ..... W 10
Feb. 25—Y. J. Johnson, Brockton, Mass. . W 12
Mar. 1—Jim Moriarty, Lowell, Mass. ... D 12
Mar. 8—Unk Russell, Boston ..... W 8
Mar. 22—Jim Moriarty, Boston ..... W 8
Apr. 19—Young Loughrey, Boston .....L 10
July 4—Kid Shea, Houlton, Me. .....ND 6

1911

May 30—Joe Stein, N. Y. C. .....ND 10
June 19—Willie Brennan, Toronto, Can. ND 10
June 28—Joe Stein, N. Y. C. .....ND 10
July 31—Joe Stein, N. Y. C. .....ND 10
Aug. 16—Chas. Lawrence, White Plains .ND 10
Sept. 25—Young Griffo, Philadelphia ...ND 6
Oct. 12—Terry Martin, Portland, Me. ....ND 6
Nov. 16—Young Nitchie, Adams, Mass. .. D 8
Dec. 25—Joe Hefferman, Philadelphia ..ND 6

1912

July 17—Johnny Waltz, Newark, N. J. ..ND 4
Aug. 27—Terry Mitchell, N. Y. C. .....ND 10

1913

Jan. 14—Noah Brusso, Putnam, Ct. ..... D 12
Jan. 30—Dave Powers, Lawrence, Mass. . W 10

TB	KO	WD	WF	D	LD	LF	KOBY	ND	NC
95	36	20	0	13	6	1	6	13	0

Died March 15, 1919, Charlestown, Mass.

MIKE (TWIN) SULLIVAN

Born, Sept. 23, 1878, Cambridge, Mass. Nationality, Irish-American. Weight, 133 lbs. Height, 5 ft. 10 in.

1901

Knockouts: Billy Thrower, 5; Frank McLean, 2; Frank Scott, 3; Jack Mumford, 4. Won: Tom Devine, 6; Jack Dwyer, 10; Belfield Wolcott, 10. Lost: Billy Bergley, 4.

1902

Jan. 20—Joe Flaherty, Boston ..... W 6
Jan. 21—Jack McKeever, Bath, Me. ....KO 14
Apr. 17—Arthur Cote, Lewiston ..... W 15
Apr. 19—Tim Kearns, Boston ..... D 6
May 5—Billy Gardner, Boston ..... D 6
May 9—Arthur Cote, Biddeford ..... W 15
June 25—Dan Littlejohn, St. John .....KO 9
July 3—Jack Carrig, Cambridge ..... D 6
Sept. 16—Belfield Walcott, Bath, Me. .... W 15
Dec. 18—Jimmy Gardner, Bellows Falls . D 15

1903

Jan. 27—Jimmy Gardner, Boston ..... D 5
Feb. 24—Belfield Wolcott, Boston ..... D 10
Mar. 24—Geo. McFadden, Boston ..... D 12

Nov. 14—Willie Fitzgerald, Phila.....ND 6
Dec. 31—Jack Blackburn, Chelsea..... D 15

1904

Mar. 26—Dick Fitzpatrick, Chicago ..... W 6
Apr. 8—Billy Moore, Chicago..... W 6
Jan. 2—Young Loughrey, Buffalo ....ND 10
May 12—Sammy Phillips, St. Louis ....KO 5
May 16—Gus Gardner, Toledo, O. ..... W 8
Sept. 30—Joe Angell, San Francisco ....KO 7

1905

Mar. 24—Sieloff Allen, Lewiston, Me. ..KO 5
Apr. 27—Cor. Gormerly, Portland, Me. .KO 4
June 19—Beth McLeod, St. John .....KO 6
Sept. 16—Joe Gans, Baltimore ..... D 15
Nov. 24—Jimmy Gardner, San Fran..... W 20

1906

Jan. 19—Joe Gans, San Fran.....KO by 15
Mar. 17—Joe Gans, Los Angeles.....KO by 10
Apr. 18—Rube Smith, Pueblo .....KO 18
July 3—Rube Smith, Pueblo ..... D 10
Aug. 15—Rube Smith, Denver ..... D 20
Sept. 3—Jack Dougherty, Butte, Mont. KO 19

1907

Feb. 21—Harry Lewis, Denver .....L 10
Apr. 23—Honey Mellody, Los Angeles... W 20
(Won Welterweight Title)
Nov. 1—Frank Field, Goldfield, Nev. ... W 20
Nov. 27—Or. Kid Farmer, Los Angeles ..KO 13

1908

Feb. 22—Stan. Ketchel, Colma, Cal. . KO by 1
Apr. 23—Jimmy Gardner, Los Angeles .. W 25
Nov. 5—Young Allen, Halifax, N. S. .... W 8
Gave up title due to eye injury.

1909

May 26—Kyle Whitney, San Francisco .. D 20
July 13—Kid Krantz, Oakland ..... D 6
Sept. 21—Terry Martin, Boston ..... W 12
Nov. 29—Jimmy Gardner, New Haven ..ND 12

1910

Feb. 4—Jimmy Clabby, Milwaukee ...ND 10

1911

Jan. 17—Dixie Kid, Buffalo .....ND 10
Feb. 2—Young Loughrey, Buffalo ....ND 10
Mar. 10—Bob Moha, Milwaukee .....ND 10
Mar. 17—Jack Dillon, Buffalo .....ND 10
June 3—Jimmy Clabby, Buffalo .....ND 10
June 12—*Kid Henry, Albany .....ND 2
Aug. 25—Sailor Tighe, Scranton ..... D 10
Sept. 1—Paddy Lavin, Buffalo .....ND 10
Oct. 6—Paddy Lavin, Buffalo .....ND 10
*Sullivan quit, claiming foul.

1912

Apr. 29—Harry Wuest, Cincinnati .....W 10
Dec. 20—Joe Baker, St. Johns, N.B. ....KO 1

1913

Jan. 15—Jim Kince, St. Johns, N.B. ....KO 5
Jan. 22—Dick Tresser, St.Johns,N.B....KO 4
Nov. 14—Joe Geary, Portland, Me. .....ND 6
Dec. 15—Paddy Lavin, Dover, N.H. ....KO 2

1914

Jan. 1—Roddie MacDonald, Canada ....L 12
Feb. 14—Roddie MacDonald,
Canada .....KO by 4

TB	KO	WD	WF	D	LD	LF	KOBY	ND	NC
69	18	17	0	14	3	0	4	13	0

Died 1937.

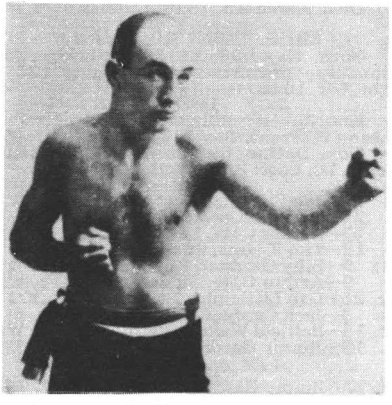

MIKE (TWIN) SULLIVAN

TED (KID) LEWIS

(Gershon Mendeloff)

Born, October 24, 1894, St. George's-in-the-East, London. Weight, 126-170. Height, 5 ft. 5½ in. Manged by Freeman Bernstein, Jimmy Johnston and Charley Harvey.

1909

Sept. 13—Johnny Sharpe, London .....L 6
Oct. 9—Joe Lipman, London ..... W 6
Dec. 6—Dick Hart, London ..... D 6
Dec. 18—Jack (Kid) Levene, London ...KO 3

1910

Knockouts: Young Sullivan, 3; George Powell, 2; Joe Madden, 3; Young Smith, 3; Ted O'Neil, 6; Kid Levene, 8. Won: Sid Venner, 6; Joe Lippan, 6; Alf Jacobs, 6; Curley Bume, 6.

1911

Knockouts: Jack Ginnion, 2; Jack Marks, 7; Bill Smith, 4; Charley Smith, 4; Jack Harbobur, 3; Young Klein, 3; Walt Marshall, 3; Jim Butler, 2; Billy Griggs, 2; Alf Small, 12. Won: Nat Brooks, 10; Dick Murray, 6; Eddie Fox, 6; George Marks, 6; Tom Perkins, 6; Bill Marsh, 6; Joe Madden, 6; Alf Jacobs, 6; Jack Marks, 10; Dick Murray, 6; Young Sullivan, 6; Jack Bunner, 10; Kid Levene, 6; Joe Jacobs, 6; Harry Ray, 6; Frank Warner, 6; Tom Perkins, 10; Kid Olds, 6. Draw: Young Greenstock, 6; Fred Halsband, 6.

1912

Knockouts: Jack Chinney, 6; Jack O'Neil, 3; Jack Harrison, 3; Alf Small, 6; Darkey Harris, 3; Jerry Murray, 1; Gus Venn, 7; Jim Shires, 2. Won: Jim Hales, 6; Jim Shires, 10; Tom Clifford, 6; Jack Chinney, 6; Fred Blake, 6; Billy Taylor, 8; Alf Mitchell, 10; Harry Wilson, 10; Duke Lynch, 10; Tom Mack, 6; Leon Truffler, 10; Leon Truffler, 10; George Buswell, 10; George Ruddick, 10; George Ruddick, 12; Sam Russell, 10; Allen Porter, 10; Fred Halsband, 10; Darkey Haley, 6; Seaman Hayes, 10; Harry Berry, 15; Jim Lloyd, 10. Lost: Fred Halsband, 10; Young Brooks, 15. Lost (foul): Con Houghton, 7. Knockout by: Duke Lynch, 1.

1913

Jan. 2—Jim Lloyd, Liverpool ..... W 10
Jan. 4—George Buswell, London .....KO 14
Jan. 16—Nat Williams, Liverpool ..... D 15
Jan. 27—Johnny Condon, Ring. Lond. .. W 20
Mar. 3—Johnny Condon, Ring, Lond. .. W 20
Apr. 7—Young Brooks, N. S. C., Lond. . W 15
June 2—Joe Starmer, N. S. C., Lond. ... W 15
July 19—Harry Stirling, London .....KO 7
July 26—Duke Lynch, Ring, London .... W 20
Aug. 23—Harry Stirling, Ring, London .. W 20
Sept. 15—Fernand Quendreux,
Ring, London .....KO 10
Oct. 6—Alec Lambert, N. S. C., Lond. .KO 17
(Won British Featherweight Title)

1914

Jan. 14—George Buswell, London .....KO 2
Feb. 2—Paul Til, London .....WF 12
(Won European Featherweight Title)
Mar. 15—Harry Berry, London .....KO 3
Mar. 18—Ted Saunders, Coventry .....KO 6
May 30—Herb McCoy, Sydney, NSW.... W 20
June 12—Hughie Mehegan, Syd., NSW ... W 20
June 26—Young Shugrue, Syd., NSW .... W 20
July 11—Herb McCoy, Melbourne .....L 20
Aug. 1—Bobby Moore, Melbourne ..... W 20
Nov. 9—Phil Bloom, N. Y. C. .....ND 10
Dec. 25—Yg. Jack O'Brien, Phila., Pa. ..ND 6

1915

Jan. 1—Willie Moore, Phila., Pa. .....ND 6
Mar. 10—Frankie Mack, Havana ..... W 20
Mar. 26—Jack Britton, N. Y. C. .....ND 10
Apr. 6—Harry Lenny, New York .....ND 10
Apr. 16—Johnny Lore, Montreal .....ND 10
Apr. 30—Johnny Lustig, Montreal .....ND 10
June 9—Kid Graves, N. Y. C. .....ND 10
June 23—Johnny Marto, N. Y. C. .....ND 10
June 25—Mike Mazie, N. Y. C. .....ND 10
July 21—Charlie White, N. Y. C. .....ND 10
Aug. 3—Mike Glover, Boston ..... W 12
Aug. 11—Kid Curley, Buffalo .....ND 10
Aug. 17—Fighting Zunner, Buffalo .....ND 10
Aug. 31—Jack Britton, Boston ..... W 12
(Won Vacant Welterweight Title)
Sept. 27—Jack Britton, Boston ..... W 12
(For World Welterweight Championship)
Oct. 18—Willie Moore, Phila., Pa. .....ND 6
Oct. 26—Joe Mandot, Boston ..... W 12
Nov. 2—Milburn Saylor, Boston ..... W 12
Nov. 23—Jimmy Duffy, Boston .....KO 1
Nov. 30—Mike Glover, Boston .....L 12
Dec. 28—Willie Ritchie, New York .....ND 10

1916

Jan. 1—Kayo Brennan, Buffalo .....ND 10
Jan. 17—Kid Graves, Milwaukee .....ND 10
Jan. 20—Jack Britton, Buffalo .....ND 10
Feb. 5—Marty Farrell, Phila. .....ND 6
Feb. 9—Soldier Bartfield, Buffalo .....ND 10
Feb. 15—Jack Britton, Brooklyn .....ND 10
Feb. 21—Jimmy Duffy, Buffalo .....ND 10
Feb. 24—Harry Trendall, St. Louis .....KO 7
Mar. 1—Harry Stone, New Orleans ..... W 20
Apr. 19—Jake Abel, Chattanooga ..... W 8
Apr. 24—Jack Britton, New Orleans .....L 20
(Lost World Welterweight Title)
May 18—Mike Gibbons, N. Y. C. .....ND 10
May 24—Eddie Moha, Dayton, O. .....KO 13
June 13—Mike Glover, Boston ..... W 12
Oct. 17—Jack Britton, Boston .....L 12
Oct. 24—Young Denny, St. Louis .....ND 12
Nov. 14—Jack Britton, Boston ..... D 12
Nov. 23—Johnny Griffiths, Cleveland ..ND 10
Dec. 21—Johnny Griffiths, Cleveland ..ND 10

1917

Jan. 29—Willie Beecher, N. Y. C. .....ND 10
Jan. 31—Sam Robideau, Providence .... W 15
Feb. 6—Kid Graves, N. Y. C. .....KO 9
Feb. 26—Johnny Griffiths, Akron .....ND 12
Mar. 19—Willie Moore, N. Y. C. .....KO 1
Mar. 26—Jack Britton, Cincinnati .....ND 10
Apr. 4—Jim Coffey, N. Y. C. .....KO 1
Apr. 12—Billy Weeks, Springfield .....KO 12
Apr. 28—Johnny Griffiths, Columbus ..ND 12
May 4—Jimmy O'Hagen, N. Y. C. .....KO 2
May 19—Jack Britton, Toronto .....ND 10
May 22—Joe Egan, Boston ..... W 12
May 24—Mike O'Dowd, N. Y. C. .....ND 10
June 6—Jack Britton, St. Louis .....ND 10
June 14—Jack Britton, N. Y. C. .....ND 10
June 25—Jack Britton, Dayton ..... W 20
(Re-won Welterweight Title)
July 4—*Johnny Griffiths, Akron ....ND 15
Aug. 7—Jimmy O'Hagen, Saratoga ....ND 10
Aug. 17—Mike O'Dowd, N. Y. C. .....ND 10
Aug. 28—Mike O'Dowd, Boston .....L 12
Aug. 31—*Albert Badoud, N. Y. C. .....KO 1
Sept. 3—Soldier Bartfield, Buffalo .....ND 10
Sept. 11—Soldier Bartfield, Rochester ..ND 10
Sept. 14—Jimmy O'Hagen, Brooklyn ...ND 10
Sept. 15—Italian Joe Gans, Brooklyn ...ND 10
Sept. 24—Frank Carbone, N. Y. C. .....ND 10
Oct. 24—Battling Ortega, Oakland ..... D 4
Nov. 13—Johnny McCarthy, San Fran. .. W 4
Dec. 17—Bryan Downey, Columbus ....ND 12

1918

Jan. 14—Soldier Bartfield, Columbus ..ND 12
Jan. 23—Soldier Bartfield, Toronto ....ND 10
Feb. 4—Johnny Tillman, Phila. .....ND 6
Feb. 18—Jimmy Duffy, Toledo .....KO 1
Feb. 25—Soldier Bartfield, Phila. .....ND 6
Feb. 26—Willie Langford, Buffalo .....ND 10
Mar. 6—Jack Britton, Atlanta .....ND 10
Apr. 16—Joe Egan, Milwaukee .....ND 10
May 2—Jack Britton, Scranton .....ND 10
May 17—*Johnny Tillman, Denver ..... W 20
May 24—Jack Britton, N. Y. C. .....ND 6
June 20—Jack Britton, N. Y. City .....ND 6
June 25—Tommy Robson, Boston ..... W 12
July 4—*Johnny Griffiths, Akron ....ND 20
Aug. 3—Tommy Robson, Boston ..... W 12
Aug. 17—Walter Mohr, Jersey City .....ND 8
Sept. 23—Benny Leonard, Newark .....ND 8
*Title bout.

1919

Jan. 1—Bryan Downey, Columbus ....ND 12
Jan. 15—George Rivet, Montreal .....ND 10
Mar. 10—Johnny Griffiths, Memphis ...ND 8
Mar. 17—Jack Britton, Canton, O. ..KO by 9
(Lost Welterweight Title)
July 14—Steve Latzo, Philadelphia .....ND 6
July 28—Jack Britton, Jersey City .....ND 8
Aug. 4—Steve Latzo, Philadelphia .....ND 6
Sept. 1—Mike O'Dowd, Syracuse, N.Y. ND 10
Oct. 11—K. O. Laughlin, Portl'd.Me. ...KO 1
Oct. 16—Jimmy McCabe, Atl. City .....KO 1
Oct. 29—Jake Abel, Atlanta ..... W 10
Dec. 26—Matt Wells, Albert H., Lon. ...KO 12

1920

Jan. 13—Frank Moody, Manchester ....KO 1
Feb. 14—Prunier, Paris .....KO 9
Feb. 28—Jerry Shea, Mountain Ash ....KO 1
Mar. 4—Gus Platts, Sheffield ..... W 18
Mar. 11—Johnny Bee, London .....KO 4
(Middleweight Title)
Apr. 5—Kid Doyle, Liverpool ..... W 11
Apr. 30—Kid Doyle, Holborn Std. ..... W 5
June 9—Johnny Basham, Olympia ....KO 9
Sept. 23—Mike O'Dowd, Jersey City ....ND 12
Oct. 12—Marcel Thomas, Jersey City ...ND 6
Nov. 19—Johnny Basham, London .....KO 19
(British Empire Middleweight Championship)

1921

Feb. 7—Jack Britton, N. Y. C. .....L 15
(For World Welterweight Title)
Mar. 16—Jack Perry, Detroit .....ND 10
Apr. 8—Nate Siegel, Boston .....L 10
Apr. 13—Augie Ratner, N. Y. C. .....L 15
June 27—Jack Bloomfield, London ..... W 20
(British Middleweight Title)
Sept. 20—Ernie Barriean, Toronto .....KO 10
Oct. 14—Johnny Basham, London .....KO 12
(British Middleweight Title)
Nov. 17—Boy McCormick, London ..... W 14

1922

Feb. 17—Tom Gummer, Brighton .....KO 1
May 11—George Carpentier, London KO by 1
(European heavyweight championship)
June 19—Frankie Burns, Holland Pk. ...KO 11
(British Empire Middleweight Championship)
Sept. 4—Marcel Thomas, London .....KO 4
Sept. 20—Roland Todd, London ..... W 20
(British Middleweight Title)

1923

Feb. 15—*Roland Todd, London .....L 20
July 30—Augie Ratner, London ..... W 20
Oct. 4—Frankie Burns, London ..... W 20
Nov. 8—Fred Archer, London ..... W 20
*For European Middleweight Title.
Dec. 26—Ted Davies, London ..... W 20

1924

Jan. 29—Sid Pape, Bradford .....KO 2
Feb. 17—Bruno Frattini, Milan, Italy ...KO 17
Mar. 18—Francis Charles, Paris ..... W 15
Apr. 5—Chic Nelson, Hamburg ..... D 15
Apr. 12—Eric Milenz, Berlin .....KO 7
June 1—Piet Hobin, Paris ..... D 20
July 3—Johnny Brown, London ..... W 20
Nov. 26—Tommy Milligan, Edinburgh ....L 20
(Lost British and European
Welterweight Titles.)

1925

Jan. 22—Francis Charles, London ..... W 20
Mar. 19—Tommy Milligan, London .... LF 5
July 10—Bob Sage, Hollywood, Cal. .... W 10
Oct. 8—Marcel Thuru, London ..... LF 1
Nov. 8—Simmon Rossman, London ... LF 8
Nov. 27—Len Johnson, Manchester . KO by 9

1926

Mar. 7—Billy Pritchard, London .....KO 10
Mar. 21—Billy Mattick, London .....WF 5

1927

Aug. 4—Joe Green, Ilford .....KO 6
Aug. 14—Jim Carr, London .....KO 3
Aug. 28—Noel Steenhurst, London .....KO 9
Sept. 11—Ted Coveney, London .....KO 6
Oct. 2—Amsenes, London .....KO 1
Oct. 16—Joe Rolfe, London .....KO 11
Dec. 3 —Alex Storbeck, Johannesburg .KO 1
~~Dec.~~ Jan 7—Johnny Squires, Johannesburg . D 15

1928

July 23—Maxie Rosenbloom, L.I. City . LF 6
Dec. 17—Charley Belanger, Toronto .L Dis. 1

1929

Dec. 13—Johnny Basham, Hoxton .....KO 3

TB	KO	WD	WF	D	LD	LF	KOBY	ND	NC
253	68	85	2	9	13	7	4	65	0

Elected to Hall of Fame in 1964.
Died Oct. 20, 1970 London, England.

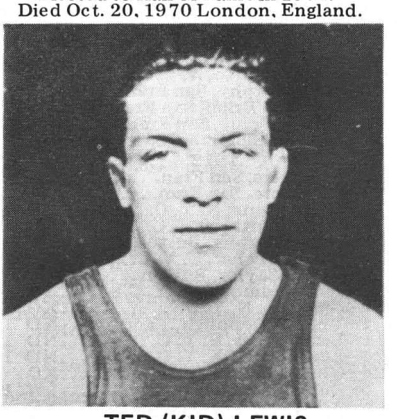

TED (KID) LEWIS

JACK BRITTON
(William J. Breslin)

Born, October 14, 1885, Clinton, N. Y. Nationality, Irish-American. Weight, 144 lbs. Height, 5 ft. 8 in. Managed by Dan Morgan.

Record incomplete.

1905

Won: Johnny Earle, 6; Eddie Wallace, 6. No decisions: Young Loughrey, 6; Tommy Herman, 6; Tod Moran, 6; Eddie Carter, 6; Eddie Fay, 6; Young Kary, 6; Young Farrell, 6; Joe Smith, 6; Kid Hagan, 6.

Oct. 20—Steve Kinney ..... KO by 1

1906

Knockout: Johnny Reagan, 2. No decisions: Phil Griffin, 6; Bobby O'Neal, 6; Toney Haney, 6; Young Loughrey, 6; Reddy Moore, 6; Mississippi, 10; Terry Young, 6; Eddie O'Neal, 6.

Oct. 8—Leo Houck, Lancaster ..... L 6

1907

Knockout: Kid Gilbert, 2. Won: Kid Beebe, 6; Battling Stinger, 10. No decisions: Lew Sheppard, 6; Art Edmonds, 6; Percy Cove, 6; Percy Cove, 6; Young Pierce, 6; Mike Fleming, 6; Johnny Johnson, 6; Dimp O'Donnell, 6; Kid Haney, 6; Phil Griffin, 6; Reddy Moore, 6; Al Grander, 6.

1908

Knockouts: Young Bechtel, 2; Jim Holland, 4; Jimmy Dasher, 6. Won: Kid Burns, 10; Toney Haney, 6; Tommy Love, 6; Willie Lucas, 6. No decisions: Rouse O'Brien, 6; Tommy Carey, 6; Willie Riley, 6; Billy Glover, 6; Joe Seiger, 10; Johnny Dwyer, 6. Draw: Leo Houck, 6.

1909

Jan. 10—Kid Broad, Philadelphia ..... ND 6
Jan. 18—Harry Stone, Phila. ..... D 6
Feb. 2—Reddy Moore, Philadelphia ... ND 6
Feb. 4—Leo Houck, Lancaster ..... L 6
Mar. 18—Leo Houck, Lancaster ..... L 6
Apr. 17—Joe Hurst, Philadelphia ..... ND 6
July 12—Chas. (Twin) Miller, Phila. .... ND 6
Aug. 5—Joe Theel, Philadelphia ..... ND 6
Sept. 14—Leo Houck, Lancaster ..... ND 6
Oct. 6—Leo Houck, Lancaster ..... ND 6
Nov. 8—Johnny Hogan, Reading ..... W 6
Nov. 22—Jack Curley, Savannah ..... W 15
Dec. 3—Kid Farmer, Savannah ..... LF 3
Dec. 10—Kid Farmer, Savannah ..... KO 7
Dec. 17—Patsey Hogan, Savannah ..... KO 14
Dec. 28—Jimmy Dasher, Savannah ..... W 15

1910

Jan. 4—Nathan Erlich, Philadelphia ... ND 6
Jan. 24—Tommy O'Keefe, Phila. ..... ND 6
Feb. 7—Harry Stone, Philadelphia .... ND 6
Feb. 22—Young Erne, Philadelphia .... ND 6
Mar. 10—Harry Cutch, Philadelphia .... ND 6
Mar. 22—Mike Memsic, Atlanta ..... W 10
Apr. 11—Dummy Decker, Savannah .... D 15
Apr. 18—Dummy Decker, Savannah .... W 15
May 25—Tommy Devlin, Savannah ..... D 10
June 30—Ray Bronson, New Orleans ..... L 10
Aug. 19—Jack McGuire, Savannah ..... KO 7
Nov. 12—Bert Keyes, Savannah ..... W 15
Nov. 14—Young Saylor, Memphis ..... D 8
Nov. 21—Kid Farmer, Memphis ..... W 8
Dec. 5—Frankie White, Atlanta ..... D 10
Dec. 12—Ray Temple, Memphis ..... D 8

1911

Jan. 30—Packey McFarland, Memphis .. D 8
Apr. 21—Jake Barada, St. Joseph ..... W 15
May 9—Johnny Marto, N. Y. C. ..... ND 10
Sept. 8—Jerry Murphy, San Fran. ..... L 4
Sept. 22—Denny O'Brien, San Fran. .... KO 1
Oct. 6—Willie Ritchie, San Fran. ..... L 4
Oct. 14—Johnny McCarthy, Sacramento W 10

1912

Jan. 5—Al Rogers, San Fran. ..... W 10
Apr. 29—Pal Moore, San Fran. ..... W 20
July 17—Harry Stone, N. Y. C. ..... ND 10
Aug. 12—Eddie Smith, N. Y. C. ..... ND 10
Aug. 27—Eddie Murphy, Boston ..... W 11
Sept. 10—Willie Beecher, N. Y. C. ..... ND 10
Sept. 17—Young Saylor, Boston ..... W 6
Sept. 24—Jack Redmond, N. Y. C. ..... ND 10
Oct. 2—Joe Egan, N. Y. C. ..... KO 4
Oct. 7—Yng. McDonough, Thornton .. ND 12
Oct. 11—Leach Cross, N. Y. C. ..... ND 10
Oct. 24—Leach Cross, N. Y. C. ..... ND 10
Nov. 28—Young Saylor, Dayton ..... KO 7
Dec. 5—Billy Bennett, Brooklyn ..... W 10
Dec. 6—Young Loughrey, Phila. ..... ND 6
Dec. 17—Frankie Nelson, N. Y. C. ..... ND 10
Dec. 23—Young Ahearn, Brooklyn ..... ND 10
Dec. 25—Tommy O'Keefe, Phila. ..... KO 2

1913

Jan. 10—Young Thomas, New Orleans .. W 10
Jan. 18—Frankie Gage, New Orleans ... KO 9
Jan. 27—Jimmy Evans, Memphis ..... W 7
Jan. 31—Eddie Hanlon, Savannah ..... W 7
Mar. 7—Packey McFarland, N. Y. C. .... ND 10
Mar. 17—Johnny Krause, Philadelphia .. ND 6
Mar. 20—Young Brown, N. Y. C. ..... ND 10
Mar. 31—Kid Curley, Philadelphia ..... KO 3
Apr. 15—Marty Baldwin, N. Y. C. ..... ND 10
Apr. 21—Pal Moore, Philadelphia ..... ND 4
Apr. 22—Johnny Dohan, N. Y. C. ..... ND 10
May 17—Kid Graves, Philadelphia ..... ND 6
May 20—Eddie Murphy, Kenosha, Wis. .. ND 10
May 29—Jimmy Duffy, Buffalo ..... LF 6
June 23—Jimmy Duffy, Buffalo ..... ND 10
July 4—Charlie White, New Orleans .... W 18
Sept. 14—Mike Glover, Brooklyn ..... ND 10
Nov. 21—Battling Gates, Wilkes-Barre .. KO 3
Nov. 27—Mike Glover, Brooklyn ..... ND 10
Dec. 8—Packey McFarland, Milw. ..... ND 10
Dec. 29—Al Dewey, Wilkes-Barre ..... ND 10

1914

Jan. 5—Phil Bloom, N. Y. C. ..... ND 10
Jan. 19—Mike Glover, N. Y. C. ..... ND 10
Jan. 31—Ray Campbell, Brooklyn ..... ND 10
Feb. 10—Johnny Dohan, Brooklyn .... ND 10
Feb. 17—Gene Moriarty, Brooklyn ..... W 7
Mar. 7—Joe Hirst, Philadelphia ..... ND 6
Mar. 10—Kid Graves, Brooklyn ..... ND 10
Mar. 30—Leo Kelly, St. Louis ..... ND 8
Apr. 14—Billy Griffith, Cincinnati ..... ND 10
Apr. 25—Kid Graves, Philadelphia ..... ND 6
June 30—Joe Eagan, Boston ..... W 4
July 4—Johnny Griffiths, Akron, O. .. ND 12
Sept. 26—Soldier Bartfield, Brooklyn ... ND 10
Oct. 9—Eddie Moran, Brooklyn ..... ND 10
Nov. 2—Eddie Moran, New Britain ..... W 12
Nov. 26—Soldier Bartfield, Brooklyn ... ND 10

1915

Jan. 9—Frankie Notter, Brooklyn .... ND 10
Jan. 30—Kid Graves, Brooklyn ..... ND 10
Mar. 4—Sel O'Donnell, Philadelphia ... ND 6
Mar. 6—Jack Toland, Brooklyn ..... ND 10
Mar. 13—Phil Bloom, Brooklyn ..... ND 10
Mar. 26—Ted Lewis, N. Y. C. ..... ND 10
May 17—Leo Kelley, Columbus ..... ND 12
June 1—Young Denny, Cincinnati .... ND 10
June 22—Mike Glover, Boston ..... W 12
(For Vacant Welterweight Title)
Sept. 6—Johnny Griffiths, Canton ..... ND 12
Sept. 27—Ted Lewis, Boston ..... L 12
Oct. 30—Terry Mitchell, Brooklyn ..... ND 10
Dec. 28—Johnny Griffiths, Akron ..... ND 12

1916

Jan. 20—Ted Lewis, Buffalo ..... ND 10
Feb. 5—Silent Martin, Brooklyn ..... ND 10
Feb. 15—Ted Lewis, Brooklyn ..... ND 10
Mar. 13—K. O. Brennan, Buffalo ..... ND 10
Mar. 22—Kid Graves, Dayton ..... ND 15
Apr. 24—Ted Lewis, New Orleans ..... W 20
(Won Welterweight Title)
June 6—Mike O'Dowd, Boston ..... W 12
June 23—Battling Kopen, Syracuse ..... ND 10
Sept. 5—Joe Welling, Buffalo ..... ND 10
Oct. 2—Jimmy Coffey, Schenectady .. ND 10
Oct. 17—Ted Lewis, Boston ..... W 12
Nov. 14—Ted Lewis, Boston ..... D 12
Nov. 21—Charley White, Boston ..... W 12
Dec. 4—Steve Latzo, Wilkes-Barre .... ND 10
Dec. 8—Sam Robideau, Cleveland .... ND 10

1917

Jan. 1—Jimmy Duffy, Buffalo ..... ND 10
Jan. 9—Albert Badoud, New York .... ND 10
Jan. 25—Mike O'Dowd, St. Paul ..... ND 10
Jan. 29—Johnny Griffiths, Cincinnati .. ND 10
Feb. 28—Tommy Robson, Lawrence .... D 12
Mar. 5—Bryan Downey, Columbus .... ND 12
Mar. 26—Ted Lewis, Cincinnati ..... ND 10
May 8—Mike O'Dowd, Brooklyn ..... ND 10
May 19—Ted Lewis, Toronto ..... ND 10
June 6—Ted Lewis, St. Louis ..... ND 10
June 14—Ted Lewis, N. Y. C. ..... ND 10
June 25—*Ted Lewis, Dayton ..... L 20
July 25—Johnny Griffiths, Boston ..... D 10
Sept. 14—Marty Cross, N. Y. C. ..... ND 10
Oct. 3—Eddie Kid Billings, Superior .. ND 10
Oct. 19—Benny Leonard, N. Y. C. ..... ND 10
Nov. 12—Johnny Tillman, Philadelphia . ND 6
Nov. 13—Soldier Bartfield, Buffalo ..... ND 10
Dec. 4—Johnny Tillman, Boston ..... W 12

*Lost Welterweight title, Lou Bauman, referee.

1918

Jan. 1—Jimmy Duffy, Buffalo .....ND 10
Jan. 16—Tommy Robson, Providence ... W 12
Feb. 11—Marty Cross, Providence ..... W 12
Mar. 6—Ted Lewis, Atlanta .....ND 10
Mar. 20—Vic Moran, Chattanooga .....KO 6
Mar. 27—Jimmy Duffy, Atlanta ..... W 8
May 2—Ted Lewis, Scranton .....ND 10
May 24—Ted Lewis, New York .....ND 6
June 11—Bryan Downey, Boston ..... W 12
June 20—Ted Lewis, New York .....ND 6
June 25—Benny Leonard, Philadelphia ND 6
July 9—Tommy Ferguson, Scranton ..ND 10
July 17—K. O. Laughlin, Camden .....ND 8
Aug. 6—Soldier Bartfield, Phila. .....ND 6
Aug. 14—Eddie Shevlin, Boston ..... W 10
Aug. 25—Johnny Griffiths, Camp Bowie, Texas .....ND 6
Sept. 16—Tommy Robson, Boston ..... W 10
Sept. 30—Willie Ryan, Jersey City .....ND 8
Nov. 11—Soldier Bartfield, Phila. .....ND 6
Nov. 16—Soldier Bartfield, New York ..ND 10
Dec. 8—Silent Martin, Jersey City .....ND 8
Dec. 17—Soldier Bartfield, Buffalo .....ND 10

1919

Feb. 3—Al Doty, Canton, O. .....ND 12
Feb. 10—Willie Ryan, Trenton, N. J. ...ND 8
Mar. 17—Ted Lewis, Canton, O. .....KO 9
(Regained World Welterweight Title)
Mar. 24—Jack Perry, Pittsburgh .....ND 10
Apr. 8—Bryan Downey, Canton, O. ...ND 12
Apr. 28—Jock Malone, St. Paul, Minn. ..ND 10
May 5—Johnny Griffiths, Buffalo ....ND 10
(For Title)
May 12—Johnny Tillman, Baltimore ...ND 12
May 19—Joe Welling, Syracuse, N. Y. ..ND 10
May 24—Jimmy McCabe, Philadelphia ..ND 6
June 13—Walter Mohr, Montreal .....ND 10
June 26—Jack Perry, Cumerland, Md. ..ND 12
July 4—Johnny Griffiths, Canton .....ND 12
July 10—Al Doty, Connellsville, Pa. .....KO 2
July 28—Ted Lewis, Jersey City .....ND 8
Aug. 7—Johnny Griffiths, Denver .....ND 12
Aug. 22—Mike O'Dowd, Newark .....ND 8
Nov. 5—Johnny Tillman, Detroit .....ND 10
Nov. 7—Goats Doig, La Salle, Ill. .....ND 10
Nov. 25—Harvey Thorpe, Buffalo .....ND 10
Dec. 1—Billy Ryan, Canton .....KO 11
Dec. 4—Steve Latzo, Wilkes-Barre ....ND 10

1920

Jan. 1—Johnny Gill, Steelton, Pa. ..... W 10
Jan. 30—Jimmy Conway, Savannah ..... W 12
Mar. 17—Kid Abberts, Bayonne, N. J. ..ND 8
Mar. 8—Dave Palttz, Hartford, Conn. ..ND 10
Mar. 17—Jack Perry, Canton, O. .....ND 12
Mar. 26—Bryan Downey, Cleveland ....ND 10
Apr. 7—Dennis O'Keefe, Kenosha, Wis. .....ND 10
Apr. 26—Jock Malone, Canton, O. ..... W 12
May 17—Mike O'Dowd, Canton, O. .....L 12
May 31—Johnny Griffiths, Akron, O. .... W 15
June 2—Young Joe Borrell, Phila. .....ND 8
June 7—Len Rowlands, Phila. .....ND 8
June 26—Marcel Thomas, Newark, N.J. ..KO 10
Aug. 23—Lou Bogash, Bridgeport ..... D 12
Sept. 6—Ray Bronson, Cedar Point ..... W 10
Sept. 13—Johnny Tillman, Cleveland ...ND 10
Oct. 7—Jack Perry, Toledo ..... D 12
Nov. 18—Morris Lux, Kansas City, Mo. .ND 10
Nov. 23—Bud Logan, San Antonio, Tex. ND 10
Nov. 29—Jake Abel, Atlanta, Ga. ..... W 10
Dec. 6—Pinky Mitchell, Milwaukee ...ND 10
—Johnny Gill .....ND 10
—Frankie Maguire .....ND 6

1921

Feb. 7—Ted Lewis, N. Y. C. ..... W 15
Mar. 7—Johnny Tilman, Des Moines ..ND 10
May 25—Travie Davis, Seattle ..... D 4
June 3—Dave Shade, Portland, Ore. ..... D 10
June 10—Frank Barrieau, Portland ..... D 10
July 18—Mickey Walker, Newark, N.J. .ND 12

1922

Feb. 17—*Dave Shade, N. Y. C. ..... D 15
May 5—Cowboy Padgett, Omaha, Neb. ND 10
May 16—Morrie Lux, Tulsa, Okla. .....KO 5
May 26—Ray Long, Oklahoma City ..... D 12
June 26—*Benny Leonard, N. Y. C. ....WF 13
Oct. 10—Jimmy Kelly, Havana ..... W 12
Nov. 1—†Mickey Walker, N. Y. C. .....L 15
*For welterweight title.
†Lost world welterweight title.

1923

May 3—Joe O'Hara, Chicago .....ND 10
June 14—Soldier Bartfield, N. Y. C. ..... W 10
Nov. 20—Frankie Schoell, Boston .....L 10
—Phil Kaplan ..... W 10

1924

Jan. 21—Fred Archer, Canton, Ohio ...ND 10
Feb. 11—Johnny Karr, Canton, Ohio ...ND 10
Aug. 28—Jack Rappaport, Newark, N.J. ND 10
Oct. 1—K. O. Phil Kaplan, Jersey City, N. J. .....ND 10
Oct. 13—Phil Krug, Newark, N. J. .....ND 10
Nov. 19—Jimmy Duffy, Oakland, Calif. ...L 4
Dec. 2—Sailor Billy Vincent, Los Ang. .. W 4

1925

Jan. 16—Norman Genet, San Fran. ..... W 8
Jan. 22—Izy Tanner, Portland, Ore. ..... W 10
Feb. 20—Billy Wells, San Francisco .....L 10
Mar. 20—Morrie Schlaifer, Omaha, Nebr. .L 10
May 16—Ted Krache, Seattle ..... D 6
May 20—Ray Moore, Los Angeles ..... W 10
June 3—Harry Ritzer, Wilmington, Calif. W 10
June 26—Dave Forbes, Kans. City, Kans. ND 10

1926

Aug. 2—Red McLaughlin, Miami ..... W 10

1927

Apr. 2—Arturo Shekels, Pompano, Fla.. W 10
Aug. 29—George Levine, N. Y. C. ..... W 10
Sept. 12—Irish Tommy Jordan, N. Y. C. .. W 10
Sept. 19—Joey Knapp, N. Y. C. ..... W 10
Oct. 17—Hilario Martinez, N. Y. C. .....L 10
Nov. 14—Jimmy Jones, Canton, O. .....L 10

1928

Jan. 4—Lloyd Hybert, Cleveland .....NC 5
(Stopped by referee)
Aug. 15—Tony Vaccarelli, N. Y. C. ..... W 10
Aug. 28—Pal Silvers, N. Y. C. .....L 10
Sept. 24—Mickey Sears, Lynn, Mass. ..... W 10
Oct. 1—Pete Pacheco, Boston ..... W 10
Oct. 16—Laddie Lee, Portland, Me. ..... W 10
Oct. 22—Meyer Cohen, Holyoke, Mass. .. W 10
Nov. 1—Danny Sears, Portsmouth, N.H. W 10
Nov. 14—Larry Brignolia, Boston ..... W 10
Dec. 7—Frankie O'Brien, Boston .....L 10
Dec. 20—Canada Lee, Boston ..... W 10

1929

Mar. 22—Farmer Joe Cooper, N. Orleans . W 10
Apr. 8—Grover Mallini, Mobile, Ala. ... W 10
Apr. 12—Tot Wilson, Macon, Ga. ..... W 10
Apr. 22—"Rebel" Red Herring, Memphis, Tenn. .....L 8
Apr. 30—Ted Goodrich, Atlanta, Ga. ..... W 10
June 10—Bill Brown, New Orleans ..... W 12
June 23—Patsy Pollock, Chicago ..... W 10
July 9—"Ham" Jenkins, Denver .....L 10
Aug. 19—Morrie Sherman, Grand Rapids .L 10
Aug. 21—Henry Firpo, Zanesville, O. .....L 10
Sept. 3—T.N.T. Gibbons, Kenton, O. ... D 10
Sept. 30—Johnny Roberts, Portsmouth, O. L 10
Dec. 17—Farmer J. Cooper, Charlotte, N. C. .....L 10

1930

Mar. 6—Al Schell, Hartford, Conn. ..... W 10
May 8—Yng. Bobby Ruffalo, Buffalo .. W 8
Retired in 1930 to become boxing instructor.

TB	KO	WD	WF	D	LD	LF	KOBY	ND	NC
325	21	77	1	20	25	2	1	177	1

Died March 27, 1962, Miami, Fla.

MICKEY WALKER

Elected to Boxing Hall of Fame 1960.
(Record under Middleweight Champions)

PETE LATZO

Born, Aug. 1, 1902, Coloraine, Pa. Nationality, Slav-American. Height, 5 ft. 8 in. Started boxing in 1919 under ring name of Young Clancy. Managed by Paddy Mullins and Jimmy Johnston.

1919

Knockouts: Red Ferguson, 3; Frankie Dehat, 5; Ed Milhelm, 2; K. O. Grant, 2. No decisions: Charley Warren, 3; Allen Crawley, 6; Jake Henry, 6; Joe Shugars, 6; Billy Gannon, 6; Joe Shugars, 6.

1920

Knockouts: Mickey Malloy, 3; Frankie McCarthy, 6; Ren Carlin, 6. No decisions: Joe O'Neil, 10; Al Reynolds, 8; Joe O'Neil, 10; Al Reynolds, 10; *Willie Ritchie, 10; Georgie Reynolds, 10; Al Murphy, 10; Johnny Maloney, 10; Georgie Reynolds, 10; *Willie Ritchie, 10; Frankie Venchall, 10; Jimmy Shevlin, 10.
*Not the lightweight champion.

1921

Knockouts: Jake Shuffer, 1; Harry Turner, 2; Nick "Kid" Moone, 6; Jimmy Sullivan, 7. Won: Jimmy Duffy, 12. No decisions: Al Dewey, 10; Georgie Reynolds, 10; Sammy Bernie, 10; Bud Logan, 8; Tim Dorney, 10; Johnny Herman,

10; Tim Droney, 10; Barney Adair, 10; Tim Droney, 10; Jack Palmer, 10.

1922

Jan. 26—Frankie Schoell, Buffalo .....W 10
Feb. 3—Jack Palmer, New York .....W 8
Mar. 7—Al Norton, Scranton .....ND 10
Apr. 1—Jack Palmer, Hazelton .....ND 10
Mar. 7—Al Norton, Scranton .....ND 10
Apr. 1—Jack Palmer, Hazelton .....ND 10
Apr. 6—Al Brown, Scranton .....ND 10
May 4—Marty Summers, Scranton ....ND 10
May 19—Dave Shade, Wilkes-Barre .....ND 10
June 8—Eddie Shevlin, Scranton .....ND 10
July 25—Paul Doyle, Scranton .....ND 10
Oct. 3—Frankie Schoell, Scranton ....ND 10
Oct. 16—Eddie Shevlin, Wilkes-Barre ...ND 10
Nov. 9—Georgie Ward, Scranton .....ND 10
Nov. 3—Tim Droney, Scranton .....ND 10
Dec. 11—Sailor Friedman, Phila. .....ND 8
Dec. 18—Billy Wells, Scranton .....ND 10
Dec. 26—Frankie Schoell, Buffalo .....L 12

1923

Jan. 16—Georgie Ward, Newark .....ND 12
Feb. 6—Paul Doyle, Boston .....L 10
Feb. 10—Johnny Nichols, New York ....W 12
Mar. 22—Mickey Walker, Newark .....ND 12
Mar. 29—Georgie Ward, Newark .....ND 12
Apr. 12—Jimmy Jones, Youngstown ...ND 12
June 5—Geo. Young Erne, Scranton ...KO 6
June 13—K. O. Phil Kaplan, New York ... D 12
July 4—Frankie Schoell, Scranton ....ND 10
July 17—Wally Hinkle, Scranton .....KO 2

1924

Jan. 10—Georgie Ward, Boston ..... W 10
Jan. 14—Frankie Schoell, Scranton .....L 10
Feb. 25—Billy Wells, Boston .....L 10
Mar. 4—Georgie Ward, Scranton ..... W 10
Apr. 24—Harry Galfund, Scranton ..... W 10
May 19—Dave Shade, Wilkes-Barre ..... D 10
June 27—KO Phil Kaplan, Scranton ..... W 12
July 21—Frankie Venchall, Wilkes-Barre W 10
Aug. 11—Frankie Quill, Scranton .....KO 3
Aug. 29—Frankie Venchall, Wilkes-Barre W 10
Sept. 8—Willie Harmon, Newark .....ND 12
Nov. 21—Morrie Schlaifer, Omaha ..... W 10

1925

Jan. 1—Patsy Haley, Scranton .....KO 2
Jan. 19—Eddie Burnbrook, Scranton ..KO 2
Jan. 28—Billy Wells, Oakland .....L 10
Mar. 6—Jack Rappaport, Hollywood ... W 10
Apr. 27—Mannie Owens, Scranton .....KO 4
May 11—Willie Harmon, Scranton ..... W 10
June 16—Georgie Levine, Brooklyn ..... W 10
June 23—Morrie Schlaifer, Wilkes-Barre .....KO by 3
Sept. 14—Italian Joe Gans, Scranton ..... W 10
Oct. 12—Bobby Barrett, Scranton ..... W 10
Dec. 21—Billy Wells, Newark .....ND 12

1926

Jan. 4—Italian Joe Gans, Brooklyn .... W 10
Jan. 25—Joe Carlo, Scranton .....KO 1
Feb. 12—Morrie Schlaifer, Phila. .....W 10
Mar. 22—George Russell, Wilkes-Barre ..KO 9
May 20—Mickey Walker, Scranton ..... W 10
(Won world welterweight championship)
June 29—*Willie Harmon, Newark .....KO 5
July 9—*George Levine, N. Y. C. .....WF 4
July 16—Sid Nelson, Steubenville .....KO 4
Dec. 8—Joe Simonich, Newark .....ND 10
*Title bout.

1927

Jan. 14—Sergt. Sammy Baker, Wilkes-Barre ..... W 10
Jan. 24—Jimmy Jones, Pittsburgh ..... W 10
Feb. 18—Billy Piltz, Oklahoma City ..... W 10
Feb. 21—Clyde Hull, Dallas, Tex. .....ND 10
Mar. 10—Joe Simonovich, Chicago .....L 10
May 9—Jack Rappaport, Scranton, Pa. KO 3
June 3—*Joe Dundee, New York .....L 15
Aug. 23—Allentown Joe Gans, Wilkes-Barre .....WF 8
Aug. 30—Jack McVey, Cleveland, O. .... D 12
Sept. 19—Dick Evans, Canton, O. ..... W 10
Sept. 30—Tiger Flowers, Wilkes-Barre ....L 10
Oct. 10—Wyoming Warner, Phila. .....KO 2
Oct. 28—Frankie Schoell, Buffalo, N.Y. ..L 10
Nov. 21—Maxie Rosenbloom, Phila. .....L 10
*Lost welterweight title.

1928

Feb. 6—Maxie Rosenbloom, Wilkes-B. . W 10
Feb. 23—Paul Swiderski, Syracuse ..... W 10
Apr. 25—Tony Marullo, N. Y. C. ..... W 10
May 14—Bing Conley, N. Y. C. ..... W 10
June 1—Tommy Loughran, Brooklyn ...L 15
(Light Heavyweight Title Bout)
June 12—Leo Lomski, Brooklyn .....WF 6
July 16—Tommy Loughran, Wilkes-B. ...L 10
(Light Heavyweight Title Bout)
Aug. 7—Tommy Dunn, New York ..... W 10
Aug. 20—Matt Adgie, Philadelphia ..... W 10
Sept. 7—Leo Lomski, Detroit, Mich. .....L 10
Oct. 5—Charlie Belanger, Detroit ..... W 10
Oct. 17—James J. Braddock, Newark .....L 10

1929

Feb. 1—Louis Armand, New Orleans ..KO 3

1930

Jan. 16—Eddie Clark, Atlantic City ....KO 6
Jan. 27—Billy Jones, Philadelphia .....L 10
Feb. 21—Larry Johnson, N. Y. C. ..... W 10
May 27—Jimmy Slattery, Boston .....NC 7
June 18—Larry Johnson, New York ....WF 6
July 31—Frankie Cawley, Wilkes-Barre ...L 10
Oct. 13—Tait Littman, Milwaukee .....L 10

1931

Jan. 22—Joe Banovic, Scranton .....L 10
Feb. 2—Johnnie Pilc, Newark .....L 10
Feb. 26—Sam Weiss, Allentown, Pa. ..... W 10
Mar. 12—Sam Weiss, Allentown, Pa. ..... W 10
Mar. 26—Rattle Kichline, Bethlehem .... W 10
Apr. 27—Matt Adgie, Philadelphia ..... W 10
May 18—Charley Belanger, Toronto .....L 8
June 9—Battling Bozo, Atlanta .....L 10
June 22—Battling Bozo, Birmingham .....L 10
June 29—Al Ettore, Philadelphia .....L 10
July 22—Sammy Weiss, Laurel .....L 10
Aug. 19—Jimmy Britt, Washington, N.J. ..L 10
Sept. 4—George Manley, Denver .....L 10

1932

Feb. 26—Joe Banovic, N. Y. C. .....L 10

1934

Jan. 18—Harry Fuller, Scranton, Pa. .....L 10
Apr. 27—Billy Ketchell, Philadelphia .....L 10
June 5—Teddy Yarosz, Pittsburgh .KO by 4

TB	KO	WD	WF	D	LD	LF	KOBY	ND	NC
150	25	36	4	3	29	0	2	50	1

Died 1968 in Atlantic City, N.J.

JOE DUNDEE

(Samuel Lazzaro)

Born, 1902, Italy. Nationality, Italian-American. Weight, 147 lbs. Height, 5 ft. 7 in. Managed by Max Waxman.

1919

Mar. 14—Little Jeff, Baltimore .....L 4
May 9—Red Tendler, Baltimore .....L 4
June 2—Red Tendler, Baltimore .....KO 2

1920

Jan. 23—George Lewis, Baltimore .....KO 3
Feb. 7—Kid Richmond, Baltimore .....W 6
Feb. 13—Young Kilbane, Baltimore ....KO 3
Apr. 5—Battling Morgan, Balt. .....L 6
Apr. 16—Goldie Ahearn, Baltimore ..... D 6
Apr. 30—Battling Morgan, Balt. ..... D 8
June 28—Goldie Ahearn, Baltimore ..... W 8
Aug. 13—Mike Ertle, Baltimore ..... W 8
Oct. 1—Young Leonard, Baltimore .... W 8
Dec. 22—Chick Kansas, Baltimore ..... W 6
Dec. 29—Young Dempsey, Baltimore ... W 6

1921

Jan. 14—Eddie Kid Wagner, Balt. ..... D 8
Feb. 5—Lenny Mahoney, Baltimore .....L 12
Oct. 12—Jack Hyman, Baltimore .....KO 5
Oct. 26—Harry Rice, Baltimore ..... W 8
Nov. 21—Ralph Brady, Baltimore ..... W 12
Dec. 5—Lenny Mahoney, Baltimore .... W 12
Knockouts: Danny Duarte, 9; Speedy Lawrence, 4.

1922

Jan. 12—Freddie Jacks, Baltimore .....L 12
Apr. 18—Andy Chaney, Baltimore ..KO by 8
June 1—Joe McCabe, Baltimore ..... W 6
July 24—Harry Rice, Baltimore ..... W 8
Sept. 4—Kid Williams, Baltimore .....LF 10
Feb. 12—Tommy Cleary, Baltimore ..... W 12
Oct. 24—Andy Tucker, Richmond, Va... W 10
Nov. 22—Matty Brooks, Baltimore ..... W 6
—Andy Bowen, Baltimore ..... W 10
—Gene Pointier, Baltimore ..... W 10
—Roddy McDonald, Baltimore .. W 12

1923

Jan. 3—Bob Robideau, Baltimore ..... W 6
Feb. 5—Len Mahoney, Baltimore .....L 15
Apr. 11—Pedro Campo, Baltimore ..... W 12
May 10—Johnny Reno, Berwyn, Md. ..... D 10
July 4—Andy Bowen, Washington ..... W 10
July 19—Rod McDonald, Berwyn, Md. .. W 12
Aug. 30—Mel Coogan, Berwyn, Md. ..... W 12
Sept. 12—Jack Zivic, Baltimore ..... W 12
Oct. 3—Jack Darcy, Baltimore .....KO 2
Nov. 1—Ever Hammer, Baltimore ..... W 12
Nov. 21—Joe Welling, Baltimore ..... W 12
Dec. 19—Ted Marchant, Baltimore ..... W 12

1924

Jan. 7—Ted Marchant, Philadelphia .... W 10
Jan. 16—Billy Angelo, Baltimore .....KO 8
Mar. 12—Alex Hart, Philadelphia .....L 12
Apr. 2—Andy Chaney, Baltimore ..... W 12
Apr. 30—Johnny Donnelly, Baltimore ..KO 4
May 5—Jack Rappaport, Newark .....ND 12
June 13—Sailor Friedman, Baltimore .... W 12
June 27—Johnny Clinton, N. Y. C. ..... W 12
July 3—Pedro Campo, Berwyn, Md. .... W 12
Aug. 4—Joe Tiplitz, Philadelphia ..... D 10
Aug. 26—Bud Christiano, Philadelphia ... W 10
Oct. 1—Red Cap Wilson, Baltimore ...KO 6
Nov. 5—Joe Tiplitz, Baltimore .....WF 7
Nov. 11—Sailor Friedman, Newark ..... D 12
Dec. 8—Alex Hart, Baltimore ..... D 15
Dec. 25—Johnny Mosley, Philadelphia .. W 10

1925

Jan. 19—Nate Goldman, Philadelphia ..KO 4
Feb. 2—Cuddy DeMarco, Baltimore .... W 10
Feb. 11—Sailor Friedman, Philadelphia .. W 10
Feb. 25—Charlie O'Connell, N. Y. C. .... L 10
Mar. 16—Sid Barbarian, Baltimore ..... W 12
Apr. 27—Alex Hart, Baltimore ..... D 15
July 16—Lew Tendler, Philadelphia ..... D 10
Aug. 10—Nate Goldman, Philadelphia ..KO 3
Aug. 17—Louis Vincenti, N. Y. C. ..... W 12
Sept. 24—Pinkey Mitchell, Philadelphia .. W 10
Oct. 12—Pep O'Brien, Baltimore ..... W 12
Dec. 5—Young Leonard, Phila. .....KO 3
Dec. 7—Harry Dudley, Newark, N. J. ..ND 12

1926

Jan. 15—Jack McVey, N. Y. C. ..... W 10
Jan. 29—Joe Simonovich, N. Y. C. ..... W 10
Feb. 12—Jimmy Jones, N. Y. C. ..... W 10
Mar. 1—Tom Freeman, N. Y. C. .....KO 4
May 7—Georgie Levine, N. Y. C. ..... W 8
May 28—Willie Harmon, N. Y. C. ..... W 10
June 24—Mickey Walker, N. Y. C. .....KO 8
Sept. 9—Eddie Burnbrook, N. Y. C. ....KO 3
Oct. 15—Jack Zivic, N. Y. C. ..... W 10
Nov. —Billy Alger, San Francisco ..... W 10
Dec. 4—Eddie Roberts, San Fran. ..KO by 1

1927

Jan. 14—Eddie Roberts, N. Y. C. ..... W 10
May 11—Billy Drako, Annapolis, Md. ..ND 10
May 2—Johnny Mendelsohn, Balt. ....KO 4
June 3—Pete Latzo, N. Y. C. ..... W 15
(Won World's Welterweight Title)
July 13—Billy Drako, Cincinnati, O. .... W 10
Aug. 11—Pinky Mitchell, Milwaukee ...NC 6
Sept. 22—Johnny Indrisano, Boston .....L 10
Dec. 9—Meyer Grace, Indianapolis ....ND 10

1928

Jan. 9—Joe Reno, Trenton, N. J. ..... W 10
Jan. 16—Jean Mangeot, Newark .....KO 9
Jan. 23—Joe Simonich, Philadelphia .... W 10
Feb. 13—Clyde Hull, Cleveland .....KO 8
Apr. 20—Julian Jim Moran, Tampa .....KO 9
Apr. 26—Billy Drako, St. Louis .....KO 3
May 17—George Levine, Detroit .....NC 9
July 7—Hilario Martinez, Philadelphia KO 8
Aug. 30—Young Jack Thompson, Chicago .....KO by 2
Sept. 17—Johnny Roberts, Charlotte, N. C. ..... W 10
Sept. 28—Jimmy Finley, Tampa ..... D 10
Oct. 22—Walcott Langford, Phila. ..... W 10

1929

Jan. 14—Johnny Roberts, Portsmouth .. W 10
Jan. 25—Al Mello, Boston, Mass. .....L 10
Apr. 12—Al Mello, Boston, Mass. .....L 10
May 9—Jack Ketchell, Elaine, Ohio .... W 10
June 17—Billy Alger, Braddock, Pa. ....KO 8
July 25—Jackie Fields, Detroit ..... LF 2
(Lost Welterweight Title)
Oct. 13—Bert Colima, Mexico City ..... W 10
Nov. 4—Billy Angelo, Philadelphia ..... W 10

1930

Feb. 3—Paulie Walker, Philadelphia .....L 10
Mar. 3—Joe Trippe, Rochester, N. Y. .... W 10
Mar. 18—Ted Goodrich, Atlanta ....KO by 2
Apr. 14—Bucky Lawless, Rochester .....L 10
May 3—Charlie Rosen, New York ..... W 6
May 28—Harry Mason, N. Y. C. ..... W 10
Aug. 11—Buck McTiernan, Pittsburgh ... D 10
Sept. 11—Ben Jeby, N. Y. C. .....L 8
Oct. 3—Peter Susky, Scranton .....KO by 3

1931

Feb. 16—Mike Lichtenstein, Baltimore .. W 10

TB	KO	WD	WF	D	LD	LF	KOBY	ND	NC
123	23	62	1	11	13	2	5	4	2

JACKIE FIELDS

(Jacob Finkelstein)

Born, 1907, Chicago, Ill. Nationality, Jewish-American. Weight, 130-145 lbs. Height, 5 ft. 7½ in. Manged by Willie Rooney.

Fields started as an amateur and won 51 battles out of 54.

In 1923 Harry Wallach beat Fields in 3 rds. at Boston in semi-final of National tournament. Joe Sallas beat Wallach in final for title. Fields was sent to Olympic Games at Paris in 1924 as alternate. In a tourney in Paris, Fields beat Wallach. Later Fields and Sallas met in Olympic finals and Fields won featherweight title of the world as an amateur. Near the end of 1924 Fields turned pro.

1924

Sept. 18—Joe Salas, Los Angeles ..... W 4
Nov. 6—Al Leonard, Los Angeles ..... W 4
Dec. 10—Danny Woods, Alhambra ..... W 4

1925

—Benny Pascal, Pasadena, Cal. ... W 6
—Billy Young, Wilmington, C. ..KO 2
May —Joe Salas, Hollywood ..... W 10
June —Billy Young, Vernon, Cal. ....KO 1
Aug. 5—Johnny Lamar, Los Angeles ... D 6
Sept. 23—Frankie Fink, Los Angeles ..... W 6
Nov. 12—Jimmy McLorin, L.A. .....KO by 2

1926

Feb. 24—Willie Buff, Wilmington .....KO 3
Mar. 13—Young Brown, Sacramento ...KO 5
Apr. 9—Phil Salvadore, Los Angeles .... W 10
Apr. 28—Johnny Lamar, Hollywood .... W 10
June 18—Johnny Lamar, Hollywood .... W 10
July 15—Roscoe Hall, Hollywood ..... W 10
Sept. 2—Sailor Ashmore, Pasadena ..... W 10
Sept. 24—Dick Hoppe, Hollywood ..... W 10
Dec. 7—King Tut, Los Angeles ..... W 10

1927

Jan. —Harry Kid Brown, Hollywood .. W 10
Jan. 14—Marty Mario, Hollywood ..... W 10
Mar. 10—Russ Whalen, Hollywood ..... W 10
Apr. 4—Sammy Mandell, Los Angeles .ND 12
June 2—Joey Kaufman, New York ..... W 10
June 15—Louis Kid Kaplan, New York ...L 10
July 4—Frankie Find, New York ..... W 10
Sept. 6—Baby Joe Gans, Los Angeles ... W 10
Nov. 3—Joey Silver, San Francisco .... W 10
Nov. 22—Mushy Callahan, Los Angeles .. W 10
Dec. 2—Dick Ramies, Hollywood .....KO 2
Dec. 20—Buddy Saunders, Los Angeles .. W 10

1928

Jan. 13—Charley Feraci, San Diego ..... W 10
Feb. 15—Vince Dundee, Los Angeles .... W 10
Feb. 23—Sammy Mandell, Chicago .....L 10
Apr. 17—Vince Dundee, Los Angeles .... W 10
May 3—Don Frazer, Hollywood .....KO 1
June 8—Don Frazer, Hollywood .....KO 3
June 26—Jack Zivic, Los Angeles .....KO 7
July 13—Joe Cooper, San Francisco ..... W 10
July 20—Joe Vargas, San Francisco ....KO 9
Aug. 10—Pete Meyers, San Francisco ...KO 4
Oct. 1—Young Jack Thompson, San Francisco ..... W 10
Oct. 30—Sgt. Sammy Baker, Los Angeles .....KO 2
Nov. 30—Mike Payan, San Francisco ...KO 2
Dec. 27—Tommy Elks, Hollywood .....KO 7

1929

Jan. 28—Jack McCarthy, Chicago ..... W 10
Feb. 15—Baby Joe Gans, New York ..... W 10
Mar. 8—Al Van Ryan, Detroit .....KO 5
Mar. 25—Young Jack Thompson, Chicago ..... W 10
(Won NBA welterweight title)
May 24—Clyde Chastain, Chicago ..... W 10
June 19—Jack Horner, St. Louis .....KO 4
June 28—Farmer Joe Cooper, Chicago ..KO 1
July 25—*Joe Dundee, Detroit .....WF 2
Oct. 2—Vince Dundee, Chicago ..... W 10
Oct. 21—Gorilla Jones, San Francisco ... W 10
Nov. 5—Dummy Mahan, Kansas City, Mo. .....KO 2
Dec. 13—Gorilla Jones, Boston .....NC 7
*For Welter Title.

1930

Jan. 6—Alf Ros, Philadelphia ..... W 10
Jan. 10—Jimmy Owens, Chicago .....KO 2
Jan. 24—Vince Dundee, Chicago ..... W 10
Feb. 22—Young Corbett, San Fran. .....L 10
Apr. 8—Tommy Freeman, Cleveland ..KO 5
Apr. 21—Meyer Grace, Kansas City ....KO 3
May 9—Yg. Jack Thompson, Detroit ....L 15
(Lost Welterweight championship of world)
Sept. 30—Jackie Horner, Rochester, N. Y. ..... W 10
Oct. 7—Tommy Jordan, Indianapolis .KO 3
Nov. 24—Sam Bruce, Buffalo ..... W 10

Dec. 9—Paul Pirrone, Cleveland ..... W 10
Dec. 19—Bucky Lawless, Detroit ..... KO 5

1931

Feb. 26—Jackie Brady, Syracuse, N. Y. .. W 10
Sept. 19—Young Terry, New York ..... L 10
Oct. 8—King Tut, Detroit ..... W 10
Nov. 16—Jimmy Belmont, Pittsburgh ... D 10

1932

Jan. 28—Lou Brouillard, Chicago ..... W 10
(Won welterweight title)
Feb. 29—Jimmy Belmont, Pittsburgh .. KO 8
Mar. 4—Johnny Indrisano, Boston ..... L 10
Mar. 8—Patsy Pollock, Denver ..... KO 2
Mar. 11—Izzy Kline, Salt Lake City .... KO 1
Apr. 1—Leslie Baker, Boston ..... KO 5
Apr. 5—Peewee Jarrell, Dayton, O..... KO 4
May 6—Henry Firpo, Louisville, Ky. .. ND 10
Dec. 1—Tommy Herman, San Fran. ... KO 2
Dec. 30—Eddie Murdock, San Diego ..... L 10

1933

Feb. 22—Young Corbett III, San Francisco ..... L 10
(Lost welterweight title)
May 2—Young Peter Jackson, Los Angeles ..... W 10
In U. S. Army.

TB	KO	WD	WF	D	LD	LF	KOBY	ND	NC
84	28	41	1	2	8	0	1	2	1

YOUNG JACK THOMPSON

(Cecil Lewis Thompson)

Born, 1904, San Francisco. Nationality, American Negro. Weight, 145 lbs. Height, 5 ft. 8 in. Managed by Ray Alvis.

1926

Knockouts: Frankie Turner, 8; Billy McCann, 7; Areno Florez, 2; Charley Erassie, 5. Won: Jack Silver, 8. Draw: Young Corbett, 10.

1927

Knockouts: Jack Silver, 7; Charlie Pitts, 4; Harry Kid Brown, 5; Billy Adams, 4; Bobby Ertle, 2. Won: Billy Algers, 10; Ted Mackagon, 10; King Tut, 10; Harry Kid Brown, 10. Draw: Tommy Cello, 10; Billy Springfield, 6. Lost: Russ Whalen, 10.

1928

—Johnny Adams, Los Angeles .. KO 4
—Johnny O'Donnell, San Francisco ..... KO 5
—Don Fraser, San Francisco .... KO 4
—Young Corbett, San Francisco .. L 10
—Jimmy Duffy, Oakland ..... W 10
June 8—Billy Light, Chicago ..... W 10
July 11—Russie Le Roy, Chicago ..... KO 4
—Eddie Dempsey, Chicago ..... KO 4
—Gene Cordi, Cleveland ..... KO 6
Aug. 30—Joe Dundee, Chicago ..... KO 2
Oct. 1—Jackie Fields, San Francisco .... L 10
—Danny Gordon, Chicago ..... KO 2
Dec. 7—Red Bragan, Buffalo ..... KO 4

1929

Jan. 25—Red Herring, Buffalo ..... KO 7
Jan. 30—Harry Dudley, Kansas City ... KO 6
Feb. 18—Ham Jenkins, Kansas City ..... W 10
Mar. 8—Heavy Andrews, Buffalo ..... W 10
Mar. 25—Jackie Fields, Chicago ..... L 10
(N.B.A. Welterweight Title Bout)
June 24—Jimmy Evans, San Francisco .. KO 9
Aug. 7—Jimmy Duffy, Oakland, Cal. ... W 10
Oct. 2—Jimmy Duffy, Oakland, Cal. .. KO 10
Oct. 9—Freddie Fitzgerald, Oakland .... L 10
Sept. 30—Andy Divodi, Philadelphia ..... L 10
Nov. 18—Billy White, Pittsburgh ..... KO 8
Dec. 10—Billy Wells, Minneapolis ..... ND 10

1930

Jan. 10—Tommy Freeman, Detroit, Mich. L 10
Feb. 3—Bucky Lawless, Rochester, N.Y. .L 10
Mar. 2—Freddie Fitzgerald, Chicago, Ill. . W 10
Mar. 28—Jimmy McLarnin, New York .... L 10
May 9—Jackie Fields, Detroit, Mich. ... W 15
(Won welterweight title)
June 6—Billy Wells, Omaha, Neb. ..... KO 2
June 9—Jerry Dolan, Portland, Ore. .... KO 3
June 17—Joe Cordoza, Los Angeles, Cal. KO 3
July 4—Young Corbett, San Francisco .. L 10
Sept. 5—Tommy Freeman, Cleveland, O. . L 15
(Lost welterweight title)

1931

Mar. 4—Babe Anderson, Oakland, Cal. KO 9
Mar. 19—Larry Kid Kaufman, Moline, Ill. ..... KO 3
Apr. 14—Tommy Freeman, Cleveland .. KO 12
(Won welterweight title)
May 8—Bucky Lawless, Chicago ..... L 10
May 27—Pete August, Newark ..... W 10
June 19—Speedball Turner, Little Rock KO 3
July 23—Lou Brouillard, Boston ..... L 10
Oct. 23—Lou Brouillard, Boston ..... L 15
(Lost welterweight title)

1932

Jan. 27—Jimmy Evans, Oakland, Cal. .... L 10
Mar. 4—Billy Wells, Stockton, Cal. .... KO 6
Mar. 11—Al Trulmans, San Diego ..... W 10
Mar. 25—Charlie Cobb, San Diego ..... L 10
May 25—Leonard Bennett, Seattle ..... W 6

TB	KO	WD	WF	D	LD	LF	KOBY	ND	NC
66	31	15	0	3	16	0	0	1	0

Died, Los Angeles, Calif., April 9, 1946.

LOU BROUILLARD

(Record under Middleweight Champions)

TOMMY FREEMAN

(Thomas H. Freeman)

Born, Jan. 22, 1904, Hot Springs, Ark. Nationality, Irish-American. Weight, 150-156 lbs. Height, 5 ft. 7½ in. Managed by Tommy McGinty.

1921

Kid Cuty, KO 3; Sammy Caldwell, KO 3; Soldier Riley, KO 1; Voti Plymale, D 6; Frankie Manilla, D 6; Cliff Foley, D 6; Bill Kennedy, D 4.

1922

Sammy Caldwell, KO 4; Jack Brennon, KO 3; Billy Ryan, KO 4; Kid Coster, D 6; Cliff Foley, D 6; Frankie Jones, L 8; Jimmy Dunn, L 10; Al Munroe, L 8; Dude Martinez, L 10.

1923

Dude Martinez, KO 7; Ray Maywood, KO 2; Al Thomas, KO 4; Herb Elders, KO 3; Dummy McKinney, ND 8; Chuck Burns, ND 8; Doug Lee, ND 8; Pat Burke, ND 15; Ray Rivers, W 10; Tom Storey, W 10; Red Hill, W 15; Grady Franklin, W 15; Dummy McKinney, W 15; Billy Brown, W 10; Johnny Tillman, W 15.

1924

Jan. 11—Jimmy Cox, New Orleans ..... W 15
Jan. 15—Frankie Murphy, Hot Spgs. .... W 10
Mar. 8—Jimmy Cox, Tampa ..... W 10
Mar. 28—Ponce De Leon, Tampa ..... W 10
Apr. 5—Jimmy Finley, Tampa ..... W 10
June 2—Pinkey Mitchell, New Orleans .. W 15
Aug. 7—Johnny Shea, El Dorado, Ark. KO 3
Sept. 18—Al Joachum, New Orleans .... KO 3
Sept. 29—Jack Oakes, Erie, Pa. ..... W 10
Oct. 13—Tansey Norton, Erie, Pa. ..... KO 6
Nov. 17—Al Nowles, New Orleans ..... KO 4
Nov. 24—Hamp Brown, Memphis ..... W 8
Dec. 1—Humbert Brady, Memphis ..... W 8

1925

Jan. 8—Hamp Brown, Hot Springs .... KO 3
Jan. 30—Pat Corbett, Oklahoma City ... W 10
Feb. 17—Jack Willis, Hot Springs ..... W 10
Apr. 3—Billy Brown, Hot Springs ..... KO 8
Apr. 17—Bennie Ross, Boston ..... W 8
May 7—Panama Joe McGale, Boston ... W 8
June 12—Jimmy Jones, Erie, Pa. ..... W 10
July 10—Floyd Hybert, Erie, Pa. ..... W 10
Aug. 4—Dave Forbes, Cleveland ..... KO 2
Aug. 18—Mike Dempsey, Cleveland .... KO 5
Sept. 1—Jimmy Jones, Cleveland ..... KO 6
Sept. 16—Henry Shaw, Cleveland ..... KO 3
Sept. 30—Al Walther, Cleveland ..... KO 6
Oct. 14—Let Philbin, Toledo ..... KO 5
Nov. 11—Ted Easterbrook, Toledo ..... W 10
Nov. 18—Al Walther, Cleveland ..... KO 4

1926

Jan. 1—Sammy Baker, New York ..... KO 7
Feb. 4—Norman Genet, Hot Springs ... W 10
Feb. 19—Joe Simonich, N. Y. C. ..... W 10
Mar. 1—Joe Dundee, N. Y. C. ..... KO by 4
Apr. 6—Shuffle Callahan, Cleveland ... KO 11
May 19—Joe Simonich, Cleveland ..... W 12
May 28—Paul Doyle, Brooklyn ..... W 10
June 22—Pinkey Mitchell, Cleveland ... ND 10
July 22—Sgt. Sammy Baker, N. Y. C. .... D 10
Sept. 29—Georgie Levine, Cleveland .... ND 10
Oct. 25—Jack Zivic, Cleveland ..... D 12

1927

Feb. 4—Arturo Shekels, Tampa ..... KO 2
Feb. 25—Arturo Shekels, Tampa ..... KO 6
May 6—Mike Dempsey, Erie, Pa. ..... KO 4
June 1—Meyer Grace, Chicago ..... W 10
June 13—Joe Simonich, Boston ..... W 10
July 1—Sailor Darden, Erie, Pa. ..... W 10
Aug. 10—Billy Piltz, Toledo ..... KO 9
Aug. 18—Harry Mason, New York ..... W 10
Oct. 7—Johnny Indrisano, Boston ..... L 10
Nov. 25—My Sullivan, Chicago ..... W 10

1928

Feb. 29—Al Van Ryan, Milwaukee ..... ND 10
Mar. 29—Willie Harmon, Cleveland ..... KO 3

Sept. 15—Gorilla Jones, Cleveland .....ND 10

1929

Feb. 18—Joe Simonich, Chicago ..... W 10
Mar. 11—Al Ros, New York ..... W 10
Mar. 22—Tilly Kid Herman, Erie .....KO 2
Apr. 9—Gorilla Jones, Cleveland ..... D 12
Apr. 26—Andy Divodi, Chicago ..... D 10
July 26—Joe Schylocker, Erie, Pa. .....KO 7
Sept. 30—Sam Bruce, Erie, Pa. ..... W 9
Oct. 14—George Levine, Pittsburgh ..... W 10
Oct. 25—Bucky Lawless, Erie, Pa. .....KO 7
Nov. 19—Joe Cooper, Cleveland .....KO 1
Dec. 10—Clyde Hull, Hot Springs ..... W 10
Dec. 17—George Manley .....KO 5
Dec. 23—Joe Reno ..... W 10
Dec. 29—Bucky Lawless ..... L 10

1930

Jan. 10—Yg. Jack Thompson, Detroit ... W 10
Jan. 20—Paul Pirrone, Cleveland ..... D 10
Jan. 31—Bobby La Salle, Erie, Pa. ..... W 10
Mar. 10—Grover Mallini, Memphis ..... W 10
Mar. 25—Denny Burns, Hot Springs ..... W 10
Apr. 8—Jackie Fields, Cleveland ... KO by 5
June 25—Billy Alger, Cleveland ..... W 10
Aug. 8—Canada Lee, Erie ..... W 10
Sept. 5—*Yg. Jack Thompson, Cleveland W 15
Oct. 12—Len Andrews, Hot Springs ....KO 7
Nov. 27—David Velasco, Hot Springs ...KO 10
*Won World's Welterweight Championship.

1931

Jan. 9—*Pete August, Hot Springs ..... W 10
Jan. 26—*Eddie Murdock, Okla. City ... W 10
Feb. 5—*Duke Trammel, Memphis ...KO 5
Feb. 9—*Al (Kid) Kober, New Orleans KO 5
Mar. 1—*Alfredo Gaona, Mexico City .. W 10
Mar. 7—Ernie Sheldon, San Francisco .. W 4
Apr. 14—Yg. Jack Thompson, Cleve. KO by 12
(Lost welterweight title)
May 25—Buck McTiernan, Pittsburgh ... W 10
June 20—Canada Lee, Erie, Pa. ..... W 10
Nov. 28—Spike Webb, Miami, Fla. ..... W 10
Dec. 18—Relampo Saguero, Tampa ..... W 10
*For title.

1932

Jan. 8—Billy Shell, Coral Gables, Fla. ...KO 7
Feb. 2—Harry Wallach, Jacksonville ...KO 4
Feb. 18—Owen Phelps, Miami ..... W 10
Feb. 29—Buster Mallini, Miami .....KO 7
Apr. 11—Billy Shell, Miami ..... W 10
June 3—Buck McTiernan, Pittsburgh ... W 10
June 23—Lee Sala, Pittsburgh .....KO 1
June 24—Roy (Tiger) Williams, Cleve. ....L 8
July 27—Tiger Joe Randall, Pittsburgh .KO 6
Nov. 11—Doc Conrad, Miami, Fla. ..... W 10
Nov. 18—Manuel Quintero, Tampa .....L 10
Dec. 26—Gorilla Jones, Pittsburgh ..... D 10

1933

Feb. 22—Manuel Quintero, Hot Springs . W 10
Mar. 20—Jack King, Hot Springs ..... W 10
Apr. 10—Freddy Filer, Nashville ..... W 10
Apr. 28—Tony Havudo, Pine Bluff .....KO 4
May 9—Jack King, Little Rock ..... W 10
May 22—Ted Yarosz, Pittsburgh .....L 10
June 12—Alabama Kid, Pittsburgh ..... W 10
Sept. 7—Chas. Cogington, Jackson ....KO 2
Sept. 14—Buster Mallini, Houston .....KO 8
Nov. 20—Duke Trammel, Fort Worth .... W 10
Dec. 4—Jack King ..... W 15

1934

Mar. 13—Tony Dominguez, St. Petersburg, Fla. ..... W 10
Apr. 10—Johnny Farrell, Dallas, Texas .KO 4
May 21—Gus Campbell, Houston .....KO 8
June 15—Joe Dundee, Harlington, Tex... W 10
June 22—Johnny Kerns, Harlington ....KO 2
July 12—Ralph Chong, Dallas, Tex. ....KO 6

1935

June 3—Earl Mason, Fort Smith ..... W 10
June 7—Babe Kaiser, Fort Smith .....KO 6
June 21—Jimmy Carter, Hot Springs ...KO 2
July 19—Johnny Hall, Little Rock .....KO 2
July 26—Sid Scarlett, Little Rock .....KO 3
July 30—Jimmy Carter, Waldron .....KO 3
Sept. 30—Cap Harding, Fort Smith ..... W 10
Oct. 22—Billy Hood, Miami Beach .....KO 6
Nov. 11—Paddy Creedon, Miami Beach .. W 10
Nov. 13—Tommy Beck, Jacksonville ...KO 6
Nov. 21—Texas Joe Dundee, Orlando .... D 10
Dec. 5—Frankie Hughes, Miami ..... W 10
Dec. 10—Charley Weise, W. Palm Beach .. W 10
Dec. 13—Joe Dundee, Tampa ..... D 10

1936

Jan. 13—Johnny Hull, Fort Smith .....KO 4
Jan. 21—Bruce Brown, Kansas City ..... W 10
Feb. 21—Young (Cap) Harding, Hot Springs .....KO 7
Mar. 3—Allen Matthews, Kansas City ....L 10
Mar. 16—Karl Lautenschlager, Ft. Smith .....KO 3
Mar. 27—Mickey O'Shea, Hot Springs ..KO 4
May 18—Alabama Kid, Quincy ..... D 10
July 22—Johnny Phagan, Chicago ..... W 10
Oct. 16—Joey Parks, St. Louis ..... W 10
Dec. 4—Oscar Rankins, Milwaukee .....L 10

1937

Mar. 1—Mickey Breen, Hot Springs ...KO 4
Apr. 29—Kingfish Elling, Houston .....KO 7
May 27—Charley Jerome, Little Rock ... W 10
June 14—Earl Cox, Newark .....KO 4
July 2—Al McCoy, Pine Bluff ..... D 10
July 16—Al McCoy, Pine Bluff ..... W 10
Aug. 9—Gorilla Jones, Council Bluffs ....L 10

1938

Feb. 9—Irish Kennedy, Fort Smith ....KO 3
Mar. 17—King Cole, Ft. Smith .....KO 2
Mar. 28—Jimmy Francis, Hot Springs ..KO 1
Apr. 25—Billy Hood, Hot Springs .....KO 5
May 22—Ralph Chong, Ft. Smith .....L 10
In U. S. Navy.

TB	KO	WD	WF	D	LD	LF	KOBY	ND	NC
185	69	75	0	17	13	0	3	8	0

TOMMY FREEMAN

YOUNG CORBETT, III

(Ralph Capabianca Giordano)

Born May 27, 1905, Naples, Italy. Weight, 147 lbs. Height, 5 ft. 7½ in. Managed by Larry White.

Early record incomplete; started pro career Oct. 4, 1919.

1919

Sept. 28—Terry McGovern, Fresno ..... W 4
Oct. 3—Young Jeffries, Fresno ..... D 4
Oct. 28—Young Jeffries, Fresno .....KO 2

1920

—Eddie Morris, Marysville .....KO 3
June 18—Terry Hogan, Fresno ..... D 4
July 1—Red Santos, Tulare ..... D 4
July 3—Kid Chris, Fresno ..... W 4
July 23—Kid Chris, Fresno .....KO 2
Aug. 17—Eddie Mahoney, Fresno ..... W 4

1921

Jan. 10—Young Peters, Porterville ..... W 4
Feb. 5—Eddie Morris, Marysville ... KO by 4
Sept. 27—Terry McGovern, Fresno .....L 4
Dec. 15—Kid Hardy, Tulare ..... D 4

1922

Oct. 24—Terry Hogan, Fresno ..... W 4

1923

Jan. 9—Billy Jordan, Fresno .....KO 2
Jan. 23—Billy Cole, Fresno .....KO 2
Feb. 6—Jimmy Brady, Fresno ..... W 4
Feb. 9—Eddie Mahoney, Hanford ..... W 4
May 10—Kid Hudson, Fresno ..... W 4
May 22—Lee Weber, Tulare ..... W 4
June 23—Billy Cole, Bakersfield .....KO 2
July 26—Ad Ramey, Visalia ..... W 4
Sept. 14—Kid Ritchie, Bakersfield ..... D 4
Sept. 18—Young Pardella, Fresno ..... W 4
Oct. 16—Frank Vierra, Fresno ..... W 4
Oct. 31—Georgie Lee, Fresno ..... W 4
Nov. 9—Tommy O'Leary, Sacramento . W 4

Nov. 20—Eddie Haddon, Fresno ..... W 4
Dec. 29—Trench King, Fresno ..... L 4

1924

Mar. 4—Bennie Berries, Fresno ..... D 4
Apr. 8—Bennie Berries, Fresno ..... W 4
May 4—Sailor Ad Cadena, San Pedro .... L 4
—Jack Sparr, Hollywood ..... D 4
June 5—Kid Swan, Bakersfield ..... W 4
June 12—Kid Leoff, Bakersfield ..... W 4
Nov. 18—Jimmy Shore, Fresno ..... D 4
Dec. 16—Indian Mike Doyle, Fresno .... W 4

1925

Feb. 6—Jimmy Shore, Fresno ..... W 6
Mar. 11—Gilbert Gallant, Hanford .....KO 2
Mar. 24—Dom. Jack McCarthy, Fresno ...L 10
Apr. 23—Sammy Robideau, San Pedro .. W 10
Apr. 28—Kid Kopecks, Fresno .....KO 6
June 19—Y. Sam Langford, Bakersfield .. D 10
July 7—Joe Powell, Fresno ..... W 8
July 17—Billy Rayes, Bakersfield ..... W 10
Sept. 24—Pete Francis, Hanford ..... W 10
Oct. 27—Jack Garcia, Bakersfield .....KO 5

1926

Jan. 11—Sailor Carter, Fresno .....KO 6
Jan. 25—Battling Ward, Taft ..... W 10
Feb. —Dick Hoppe, Bakersfield ..... W 10
Feb. 23—Young Freeman, Fresno .....KO 3
May 18—Y. Jack Thompson, Fresno .... W 6
May 25—Young Burmay, Taft .....KO 3
May 10—Danny McCoy, Taft .....KO 4
June 15—Joe Schlocker, Fresno ..... W 10
June 24—Jack Sparr, Fresno ..... W 10
July 5—Billy Alger, Pismo Beach ..... D 10
July 13—Young Papke, Fresno ..... W 10
Aug. 5—Billy Alger, San Diego ..... W 10
June 29—Frankie Thomas, Fresno ..... W 6
July 26—Leo Claro, Taft .....KO 4
Aug. 26—Joe Layman, San Diego ..... W 10
Sept. 10—Sailor Ashmore, Taft .....KO 5
Sept. 24—Charlie Feraci, San Diego ..... W 10
Oct. 5—Jerry Carpenter, Fresno .....KO 5
Oct. 12—Joe Chaney, Fresno ..... W 6
Nov. 23—Sailor Ashmore, Fresno .....KO 3
Nov. 3—Jack Sparr, Fresno .....KO 3

1927

Jan. 18—Phil Salvadore, Fresno .....KO 4
Mar. 1—Larry Murphy, Fresno ..... W 10
Mar. 23—Billy Murphy, Oakland ..... D 10
Apr. 13—Young Harry Wills, Oakland ..WF 10
May 25—Frank Tierney, Oakland ..... W 10
June 7—Jack Silver, Fresno ..... W 10
June 24—Y. Jack Thompson, S. Fran. ... W 10
July 29—Tommy White, S. Francisco ... W 10
Aug. 5—Freddie Mack, San Francisco .. W 10
Sept. 20—Joe Vargas, Fresno ..... W 10
Nov. 1—Dave Cook, Fresno ..... W 10
Oct. 21—Charlie Ferraci, San Diego ..... W 10
Dec. 14—Gilbert Attell, San Francisco ..KO 3
Dec. 21—Y. Sam Langford, S. Francisco . W 10

1928

Feb. 13—Y. Jack Thompson, S. Fran. ... W 10
Mar. 12—K. O. Eddie Roberts, S. Fran. .KO 9
Apr. 20—Tony Azevedo, Hanford ..... W 10
June 18—Jack Zivic, San Francisco ..... W 10
Aug. 17—Nick Testo, San Francisco ....KO 5
Sept. 13—Sgt. Sammy Baker, MSG, N.Y. . W 10
Sept. 26—Sgt. Sammy Baker, Ebbets Field, New York .....L 10

1929

Jan. 11—Pete Meyers, San Francisco .... D 10
Feb. 12—Al Gracio, San Francisco .....KO 7
Mar. 15—Dummy Mahan, San Francisco . W 10
Apr. 22—Pete Meyers, San Francisco .... W 10
June 7—Al Van Ryan, San Francisco ... W 10
June 22—Clyde Chastain, San Francisco . W 10
Aug. 30—Buck Lawless, San Francisco ..KO 1
Dec. 13—Tommy Elks, San Francisco ... W 10

1930

Jan. 1—Babe Anderson, San Jose, Cal. . W 10
Feb. 22—Jackie Fields, San Francisco ... W 10
Apr. 25—Alf Ros, San Francisco ..... W 10
May 16—Andy Divodi, San Francisco ..KO 4
July 4—Yg. Jack Thompson, San Fran. . W 10
Oct. 1—Sammy Jackson, Los Angeles .. W 10
Nov. 5—Farmer Joe Cooper, Oakland .KO 1

1931

Jan. 13—Paulie Walker, Los Angeles .... D 10
Aug. 14—Gaston Le Cadre, San Fran. .... W 10
June 18—Meyer Grace, Hollywood ..... W 10
May 1—Tommy Herman, S. Francisco . W 10
Feb. 20—Paulie Walker, Los Angeles .... W 10
Mar. 20—Paul Pirrone, San Francisco .... W 10

1932

Mar. 4—David Velasco, San Francisco .. W 10
Apr. 12—Ceferino Garcia, Los Angeles .. W 10
Apr. 21—Dave Velasco, Sacramento ..... W 10
May 16—Vearl Whitehead, San Fran. .... W 10
Aug. 19—Babe Anderson, Stockton ....KO 9
Oct. 25—Ceferino Garcia, Fresno ..... W 10
Dec. 19—Joe Glick, San Francisco ..... W 10

1933

Feb. 22—Jackie Fields, San Francisco ... W 10
(Won Welterweight Title)
May 29—Jimmy McLarnin, Los Ang. KO by 1
(Lost Welterweight Title)

1934

Feb. 5—Babe Marino, San Francisco ... W 10
Apr. 30—Young Terry, San Francisco ..KO 3
Aug. 14—Mickey Walker, San Francisco . W 10

1935

Jan. 20—Bep Van Klaveren, San Fran.... W 10
Feb. 22—Bep Van Klaveren, San Fran.... W 10
July 4—Lou Brouillard, San Francisco ..L 10

1936

July 1—Mike Bozzone, San Francisco .. W 10
July 10—Johnny Diaz, Oakland .....KO 7
Sept. 18—Joe Bernal, Fresno ..... W 10

1937

Mar. 12—Gus Lesnevich, San Francisco .KO 5
Apr. 2—Dale Sparr, San Francisco ..... W 10
July 21—Joe Smallwood, Oakland ..... W 10
Aug. 13—Billy Conn, San Francisco ..... W 10
Nov. 8—Billy Conn, Pittsburgh .....L 10
Dec. 17—Dick Foster, San Francisco .... W 10

1938

Feb. 22—Fred Apostoli, San Francisco .. W 10
May 25—Jack Burke, Salt Lake City ..... W 10
July 19—Glen Lee, Fresno ..... W 10
Nov. 18—Fred Apostoli, N. Y. C. ....KO by 8
(Middleweight Title Bout)

1939

Dec. 14—Dick Foster, San Francisco ...KO 7

1940

Mar. 13—Dale Sparr, Oakland ..... W 10
Apr. 15—Harry Cahill, San Francisco .... W 10
Aug. 20—Sheik, Rangel, Fresno ..... W 10
Retired to join police force.

TB	KO	WD	WF	D	LD	LF	KOBY	ND	NC
166	36	96	0	15	9	0	3	7	0

JIMMY McLARNIN

(Baby Face)

Born, December 17, 1907, Belfast, Ireland. Weight, 145 lbs. Height, 5 ft. 5½ in. Managed by Pop Foster.

1923

Won: George Ainsworth, 4; Mickey Gill, 4; Young Frye, 4; George Ainsworth, 4; Mickey Gill, 4; Hector McDonald, 4; Red Peterson, 4 and 4; Young Wallace, 4 and 4.

1924

Frankie Sands, W 4; Eddie Collins, KO 3; Joe Conde, KO 3; Frankie Sands, W 4; Sammy Lee, W 4; Jimmy Griffiths, KO 2; Frankie Grandetta, W 4; Jockey Lightener, W 4; Jockey Joe Dillon, W 4; Jimmy Griffiths, W 4; Abe Gordon, KO 2; Denny Diaz, W 4; Frankie Dollon, W 4; Young Nationalista, W 4; Fidel LaBarba, W 4; Fidel LaBarba, D 4; Pal Moore, D 4.

1925

Jan. 13—Fidel LaBarba, Los Angeles .... W 10
Mar. 25—Teddy Silva, Los Angeles ..... W 10
Apr. 5—Young Farrell, Los Angeles .... W 6
Apr. 12—Spec Ramies, Los Angeles ..... W 4
June 2—Bud Taylor, Vernon, Cal. .....L 10
July 4—Pancho Villa, Oakland, Cal. .... W 10
Aug. 10—Mickey Gill, Oakland, Cal. ..... W 10
Nov. 12—Jackie Fields, Los Angeles ....KO 2
Dec. 8—Bud Taylor, Vernon, Cal. .....WF 2

1926

Jan. 12—Bud Taylor, Vernon, Cal. .....L 10
Mar. 3—Joey Sangor, Los Angeles .....KO 3
Mar. 17—Johnny Farr, Los Angeles .....L 10
Sept. 7—Sidney Glick, Vernon, Cal. .... W 10
Oct. 15—Doc Snell, Hollywood .....L 10

1927

Feb. 22—Tommy Cello, San Fran. ..... D 10
Apr. 5—Tommy Cello, Los Angeles .... W 10
June 24—Tenario Pelkey, Hollywood .... W 10
Sept. 10—Charlie McBride, San Diego ...KO 2
Oct. 18—Louis (Kid) Kaplan, Chicago ..KO 8
Nov. 23—Billy Wallace, Detroit, Mich. ... W 10
—Johnny LaMar, Hollywood .... W 10
—Frank Blach, San Diego, Cal. ..KO 2
—Don Terror Long, San Diego ..KO 3

1928

Feb. 24—Sid Terris, N. Y. C. .....KO 1
May 21—Sammy Mandell, N. Y. C. .....L 15
(For World Lightweight Title)
June 21—Phil McGraw, N. Y. C. .....KO 1
July 23—Packy O'Gatty, Detroit .....Exh. 3

Aug. 2—Stanislaus Loayza, Detroit....KO 4
Nov. 30—Ray Miller, Detroit .....KO by 8

1929

Jan. 11—Joe Glick, N.Y.C. .....W 10
Mar. 1—Joe Glick, N.Y.C. .....KO 2
Mar. 22—Ray Miller, N. Y. C. .....W 10
Oct. 9—Sgt. Sammy Baker, N. Y. C. ...KO 1
Nov. 4—Sammy Mandell, Chicago ..... W 10
Dec. 13—Ruby Goldstein, N. Y. C. .....KO 2
Receipts $87,760

1930

Mar. 1—Sammy Mandell, Chicago, Ill. . . W 10
Mar. 28—Young Jack Thompson, N.Y.C. W 10
Sept. 11—Al Singer, N. Y. C. .....KO 3
Nov. 21—Billy Petrolle, N. Y. C. .....L 10

1931

May 27—Billy Petrolle, N. Y. C. ..... W 10
Aug. 20—Billy Petrolle, N. Y. C. ..... W 10

1932

Aug. 4—Lou Brouillard, N. Y. C. .....L 10
Oct. 7—Benny Leonard, N. Y. C. .....KO 6
Dec. 16—Sammy Fuller, N. Y. C. .....KO 8

1933

May 29—Young Corbett, Los Angeles ..KO 1
(Won World Welterweight Title)

1934

May 28—Barney Ross, Long Island, N.Y. .L 15
(Lost World Welterweight Title)
Sept. 17—Barney Ross, N. Y. C.
L. I. Bowl ..... W 15
(Won World Welterweight Title)

1935

May 28—Barney Ross, N. Y. C. .....L 15
(Lost World Welterweight Title)

1936

May 8—Tony Canzoneri, N. Y. C. .....L 10
Oct. 5—Tony Canzoneri, N. Y. C. ..... W 10
Nov. 20—Lou Ambers, N. Y. C. ..... W 10

TB	KO	WD	WF	D	LD	LF	KOBY	ND	NC
77	20	42	1	3	10	0	1	0	0

Elected to Boxing Hall of Fame 1956.

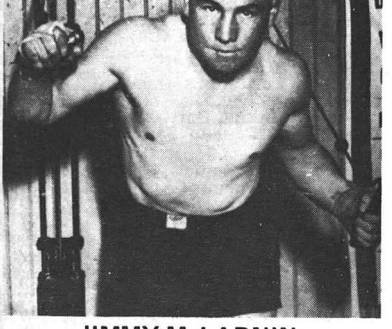

JIMMY McLARNIN

BARNEY ROSS

(Barnet Rosofsky)

Born, December 23, 1909, New York, N. Y. Nationality, Jewish-American. Weight, 145 lbs. Height, 5 ft. 7 in. Managed by Sam Pian and Art Winch.

Started as an amateur in 1926. Won Golden Gloves and Inter-City titles in 1929 and turned pro.

1929

Virgin Tobin, KO 2; Ray Lugo, W 6; Joe Borola, W 6 and 6; Joe Harth, W 5; Mickey Genaro, W 6; Al de Rose, W 6.

1930

Young Terry, KO 8; Harry Dublinsky, KO 8; Louis New, W 6; Johnny Andrews, W 4; Jiro Kumagay, W 4; Eddie Koppy, W 8; Young Terry, D 8; Harry Dublinsky, D 8; Carlos Garcia, L 6; Eddie Rojack, KO 2; Petey Mack, KO 1; Sammy Binder, KO 2; Louis Perez, KO 1.

1931

Jan. 14—Henry Faligano, Chicago ..... W 8
Feb. 20—Young Terry, Chicago ..... W 10
Mar. 20—Jackie Davis, Chicago ..... W 6
Mar. 27—Roger Bernard, Chicago .....L 8
Apr. 8—Midget Mike O'Dowd, Moline .. W 8
Apr. 24—Lul Abella, Chicago .....KO 2
May 1—Jackie Dugan, Moline .....KO 2
May 13—Billy Shaw, Chicago ..... W 10
July 15—Babe Ruth, Benton Harbor, Mich. .....KO 4
July 30—Jimmy Alvarado, Detroit ..... W 8
Oct. 2—Glen Kamp, Chicago ..... W 10
Nov. 4—Lou Jallos, Chicago ..... W 8
Nov. 13—Young Terry, Moline ..... W 8
Nov. 18—Jimmy Lundy, Kansas City .... W 8

1932

Feb. 8—Mickey O'Neill, Milwaukee .... W 6
Feb. 18—Billy Gladstone, Chicago ..... W 6
Mar. 2—Nick Ellenwood, Muncie ..... W 10
Apr. 5—Frankie Hughes, Indianapolis .. W 10
May 20—Dick Sisk, Chicago .....KO 6
July 28—Henry Perlick, Chicago .....KO 3
Aug. 26—Ray Miller, Chicago ..... W 10
Sept. 15—Frankie Petrolle, Chicago .....KO 2
Oct. 21—Battling Battalino, Chicago .... W 10
Nov. 11—Goldie Hess, Chicago ..... W 10
Nov. 25—Johnny Farr, Milwaukee ..... W 10

1933

Jan. 20—Johnny Dato, Pittsburgh .....KO 2
Feb. 22—Tommy Grogan, Chicago ..... W 10
Mar. 22—Billy Petrolle, Chicago ..... W 10
May 4—Joe Ghnouly, St. Louis ..... W 10
June 23—Tony Canzoneri, Chicago ..... W 10
(Won Lightweight & Jr. Welterweight Titles)
July 26—Johnny Farr, Kansas City .....KO 6
Sept. 12—Tony Canzoneri, N. Y. C. ..... W 15
(Lightweight Title Bout)
Gave up lightweight title
Nov. 17—Sammy Fuller, Chicago ..... W 10
(Jr. Welterweight Title Bout)

1934

Jan. 24—Billy Petrolle, N. Y. C. ..... W 10
Feb. 7—*Pete Nebo, Kansas City ..... W 12
Mar. 5—*Frankie Klick, San Francisco . D 10
Mar. 14—Kid Morro, Oakland ..... W 10
Mar. 27—Bobby Pacho, Los Angeles..... W 10
May 28—Jimmy McLarnin, N. Y. C. ..... W 15
(Won World Welter Title)
Sept. 17—Jimmy McLarnin, N. Y. C. .....L 15
(Lost World Welter Title)
Dec. 10—*Bobby Pacho, Cleveland ..... W 12
*Jr. Welterweight Title Bout.

1935

Jan. 28—*Frankie Klick, Miami ..... W 10
Apr. 9—*Henry Woods, Seattle ..... W 12
May 28—Jimmy McLarnin, N. Y. C. ..... W 15
(Re-won World Welterweight Championship)
Gave up Jr. Welterweight Title
Sept. 6—Baby Joe Gans, Portland .....KO 2
Sept. 13—Ceferino Garcia, San Francisco . W 10
Nov. 29—Ceferino Garcia, Chicago ..... W 10
*Jr. Welterweight Title Bout.

1936

Jan. 27—Lou Halper, Philadelphia .....KO 8
Mar. 11—Gordon Wallace, Vancouver ... W 10
May 1—Chuck Woods, Louisville .....KO 5
June 10—Laddie Tonelli, Milwaukee ...KO 5
June 22—Morrie Sherman, Omaha .....KO 2
July 22—Phil Furr, Washington, D. C. ... W 10
Nov. 27—Izzy Janazzo, N. Y. C. ..... W 15
(Welterweight Title Bout)

1937

Jan. 29—Al Manfredo, Detroit ..... W 10
June 17—Chuck Woods, Indianapolis ...KO 4
June 27—Jackie Burke, New Orleans ...KO 5
Aug. 19—Al Manfredo, Des Moines .....ND 10
Sept. 23—Ceferino Garcia, N. Y. C. ..... W 15
(Welterweight Title Bout)

1938

Apr. 4—Henry Schaft, Minneapolis ...KO 4
Apr. 25—Bobby Venner, Des Moines ...KO 7
May 31—Henry Armstrong, Long Island City Bowl .....L 15
(Lost World Welterweight Title)

1942

Joined U. S. Marines. Wounded at Guadalcanal.

TB	KO	WD	WF	D	LD	LF	KOBY	ND	NC
82	24	50	0	3	4	0	0	1	0

Entered advertising business.
Elected to Boxing Hall of Fame 1956.
Died January 17, 1967 in Chicago after a long illness. Death was caused by cancer.

HENRY ARMSTRONG

(Henry Jackson)
(Homicide Hank)

Born, December 12, 1912, Columbus, Miss. American Negro. Weight, 145 pounds.

Managed by Eddie Mead and Wirt Ross.
(Fought early in career as Melody Jackson)
Won 58 out of 62 amateur bouts.

1931

July 27—Al Iovino, No. Braddock, Pa. ..... KO by 3
Aug. —Sammy Burns, Millville, Pa. .... W 6

1932

Won: Gene Espinoza, 4; Max Tarley, 4; Mickey Ryan, 6; Georgie Dundee, 6; Perfecto Lopez, 6; Steve Harky, 6; Perfecto Lopez, 8; Young Corpus, 6. Knockouts: Bobby Calmes, 3; Young Bud Taylor, 2; Vincente Torres, 3; Johnny De Foe, 4; Vince Trujillo, 2. Draw: Perfecto Lopez, 4; Perfecto Lopez, 4; Perfecto Lopez, 6. Lost: Eddie Trujillo, 4; Al Greenfield, 4; Baby Manuel, 6. No decision: Hoyt Jones, 4.

1933

Won: Kid Moro, 10; Baby Manuel, 10; Davey Abad, 10. Knockouts: Johnny Granone, 5; Gene Espinoza, 7; Max Tarley, 3; Joe Conde, 7; Ventura Arana, 5. Draw: Kid Moro, 10. Lost: Baby Arizmendi, 10.

1934

Won: Varias Milling, 10; Mark Diaz, 8; Midget Wolgast, 10. Knockouts: Sal Hernandez, 2; Baby Casanova, 3; Lester Marston, 7; Leo Lomelli, 5. Draw: Perfecto Lopez, 8. Lost: Baby Arizmendi, 12; Baby Manuel, 10.

1935

Won: Davey Abad, 10; Frankie Covelli, 8. Knockouts: Tully Corvo, 7; Alton Black, 7. Lost: Davey Abad, 10; Baby Arizmendi, 12.
Nov. 27—Midget Wolgast, Oakland ..... W 10

1936

Jan. 1—Joe Conde, Mexico City .....L 10
Feb. 26—Ritchie Fontaine, Oakland .....L 10
Mar. 31—Ritchie Fontaine, Los Angeles . W 10
Apr. 17—Alton Black, Reno .....KO 8
May 19—Pancho Leyvas, Los Angeles ..KO 4
June 22—Johnny De Foe, Butte ..... W 10
Aug. 4—Baby Arizmendi, Los Angeles .. W 10
Aug. 28—Juan Zurita, Los Angeles .....KO 4
Sept. 3—Buzz Brown, Portland ..... W 10
Sept. 8—Dommy Ganzon, Sacramento .KO 1
Oct. 27—Mike Belloise, Los Angeles ..... W 10
Nov. 2—Gene Espinoza, Los Angeles ..KO 1
Nov. 17—Joey Alcanter, St. Louis .....KO 6
Dec. 3—Tony Chavez, St. Louis ..... LF 8

1937

Jan. 1—Baby Casanova, Mexico City ..KO 3
Jan. 19—Tony Chavez, Los Angeles ....KO 10
Feb. 2—Moon Mullins, Los Angeles ...KO 2
Feb. 19—Varias Milling, Hollywood ....KO 4
Mar. 2—Joe Rivers, Los Angeles .....KO 4
Mar. 12—Mike Belloise, New York City .KO 4
Mar. 19—Aldo Spoldi, New York City ... W 10
Apr. 6—Pete De Grasse, Los Angeles ..KO 10
May 4—Frankie Klick, Los Angeles ....KO 4
May 28—Wally Hally, Los Angeles .....KO 4
June 9—Mark Diaz, Pasadena .....KO 4
June 15—Jackie Carter, Los Angeles ....KO 4
July 8—Alf Blatch, New York City ....KO 3
July 19—Lew Massey, Brooklyn .....KO 4
July 27—Benny Bass, Philadelphia .....KO 4
Aug. 13—Eddie Brink, New York City ..KO 3
Aug. 16—Johnny Cabello, Wash.,D.C. ..KO 2
Aug. 31—Orville Drouillard, Detroit ....KO 5
Sept. 9—Charley Burns, Pittsburgh ....KO 4
Sept. 16—Johnny De Foe, N. Y. C. .....KO 4
Sept. 21—Bobby Dean, Youngstown ....KO 1
Oct. 18—Joe Marcienti, Philadelphia ...KO 3
Oct. 29—Petey Sarron, New York City .KO 6
(World's Featherweight Championship)
Nov. 19—Billy Beautiful, N. Y. C. .....KO 5
Nov. 23—Joey Brown, Buffalo .....KO 2
Dec. 6—Tony Chavez, Cleveland .....KO 1
Dec. 12—Johnny Jones, New Orleans ...KO 2

1938

Jan. 12—Enrico Venturi, N. Y. C. .....KO 6
Jan. 21—Frankie Castillo, Phoenix .....KO 3
Jan. 22—Tommy Brown, Tucson .....KO 2
Feb. 1—Chalky Wright, Los Angeles ...KO 3
Feb. 9—Al Citrino, San Francisco .....KO 4
Feb. 25—Everett Rightmire, Chicago ...KO 4
Feb. 28—Charley Burns, Minneapolis ...KO 2
Mar. 15—Baby Arizmendi, Los Angeles .. W 10
Mar. 25—Eddie Zivic, Detroit .....KO 4
Mar. 30—Lew Feldman, N. Y. C. .....KO 5
May 31—Barney Ross, L.I. City, N.Y. ... W 15
(World's Welterweight Championship)
Aug. 17—Lou Ambers, New York City ... W 15
(World's Lightweight Championship)
Nov. 25—*Ceferino Garcia, N. Y. C. ..... W 15
Dec. 5—*Al Manfredo, Cleveland .....KO 3
(Armstrong relinquished Featherweight Championship)
*Welterweight Title Bout.

1939

Jan. 10—*Baby Arizmendi, Los Angeles . W 10
Mar. 4—*Bobby Pacho, Havana .....KO 4
Mar. 16—*Lew Feldman, St. Louis .....KO 1
Mar. 31—*Davey Day, New York City ..KO 12
May 25—*Ernie Roderick, London ..... W 15
Aug. 22—Lou Ambers, New York City ....L 15
(Lost World's Lightweight Championship)
Oct. 9—*Al Manfredo, Des Moines ....KO 4
Oct. 13—*Howard Scott, Minneapolis ..KO 2
Oct. 20—*Ritchie Fontaine, Seattle ....KO 3
Oct. 24—*Jimmy Garrison, Los Angeles . W 10
Oct. 30—*Bobby Pacho, Denver .....KO 4
Dec. 11—*Jimmy Garrison, Cleveland ..KO 7
*Welterweight Title Bout.

1940

Jan. 4—*Joe Ghnouly, St. Louis .....KO 5
Jan. 24—*Pedro Montanez, N. Y. C. ....KO 9
Mar. 1—Ceferino Garcia, Los Angeles .. D 10
(Middleweight Title Bout)
Apr. 26—*Paul Junior, Boston .....KO 7
May 24—*Ralph Zanelli, Boston .....KO 5
June 21—*Paul Junior, Portland .....KO 3
July 17—Lew Jenkins, N. Y. C. .....KO 6
Sept. 23—*Phil Furr, Washington, D.C. .KO 4
Oct. 4—Fritzie Zivic, New York City ....L 15
(Lost World's Welterweight Championship)
*Welterweight Title Bout.

1941

Jan. 17—Fritzie Zivic, N. Y. C. .....KO by 12
(World Welterweight Championship)
Oct. 1—Knocked out two men in two rounds each at Oklahoma City, Okla. in exhibition bouts.
Oct. 12—Tried a comeback and knocked out two opponents in 2 rounds each (Exhibitions).

1942

June 1—Johnny Taylor, San Jose .....KO 4
June 24—Sheik Rangel, Oakland ..... W 10
July 3—Reuben Shank, Denver .....L 10
July 20—Joe Ybarra, Sacramento .....KO 3
Aug. 3—Aldo Spoldi, San Francisco ...KO 7
Aug. 13—Jackie Burke, Ogden, Utah .... W 10
Aug. 26—Rudolfo Ramirez, Oakland ...KO 8
Sept. 7—Johnny Taylor, Pittman, Nev..KO 3
Sept. 4—Leo Rodak, San Francisco ....KO 8
Sept. 30—Earl Turner, Oakland .....KO 4
Oct. 13—Juan Zurita, Los Angeles .....KO 2
Oct. 26—Fritzie Zivic, San Francisco .... W 10
Dec. 4—Lew Jenkins, Portland, Ore. ..KO 8
Dec. 14—Saverio Turiello, San Fran. ...KO 4

1943

Jan. 5—Jimmy McDaniels, Los Ang. ... W 10
Mar. 2—Willie Joyce, Los Angeles .....L 10
Mar. 8—Tippy Larkin, San Francisco ..KO 2
Mar. 22—Al Tribuani, Phila., Pa. ..... W 10
Apr. 2—Beau Jack, N. Y. C. .....L 10
Apr. 30—Saverio Turiello, Wash., D. C. .KO 5
May 7—Tommy Jessup, Boston .....KO 1
May 24—Maxie Shapiro, Phila., Pa.....KO 7
June 11—Sammy Angott, N. Y. C. ..... W 10
July 24—Willie Joyce, Hollywood ..... W 10
Aug. 6—Jimmy Garrison, Portl., Ore. ... W 10
Aug. 14—Joey Silva, Spokane ..... W 10
Aug. 27—Ray Robinson, N. Y. C. .....L 10

1944

Jan. 14—Aldo Spoldi, Portland, Ore. ...KO 3
Jan. 26—Saverio Turiello, Kansas C. ...KO 7
Feb. 7—Lew Hanbury, Wash., D. C. ...KO 3
Feb. 23—Jimmy Garrison, Kansas City .KO 5
Feb. 29—Jackie Byrd, Des Moines .....KO 4
Mar. 14—Johnny Jones, Miami .....KO 5
Mar. 20—Frankie Wills, Wash., D. C. ..... W 10
Mar. 24—Ralph Zanelli, Boston ..... W 10
Apr. 25—John Thomas, Los Angeles .... W 10
May 16—Ralph Zanelli, Boston ..... W 10
May 22—Aaron Perry, Wash., D. C.....KO 6
June 2—Willie Joyce, Chicago .....L 10
June 15—Al Davis, New York City .....KO 2
June 21—Nick Latsios, Wash., D.C. ..... W 10
July 4—John Thomas, Los Angeles .....L 10
July 14—Slugger White, Hollywood ..... D 10
Aug. 21—Willie Joyce, San Francisco .... W 10
Sept. 15—Aldo Spoldi, St. Louis .....KO 2
Nov. 4—Mike Belloise, Portland, Ore...KO 4

1945

Jan. 17—Chester Slider, Oakland ..... D 10
Feb. 6—Genaro Rojo, Los Angeles ..... W 10
Feb. 14—Chester Slider, Oakland .....L 10

1951

Ordained a minister of the Baptist church.

TB	KO	WD	WF	D	LD	LF	KOBY	ND	NC
175	97	47	0	8	19	1	2	1	0

Elected to Boxing Hall of Fame 1954.

HENRY ARMSTRONG

FRITZIE ZIVIC

Born, May 8, 1913, Pittsburgh. Nationality, Croatian-American. Height, 5 ft. 9 in. Managed by Luke Carney.

1931

Knockouts: Al Reddinger, 1. Lost: Steve Senich, 6.

1932

Knockouts: Pat Gilmore, 1; Elmer Kozack, 4; Jimmy Dorsey, 4; Terry Waner, 3. Won: Young Lowsteter, 6; Eddie Cregan, 4. Lost: Steve Senich, 6; Jerry Clements, 6.

1933

Jan.	30—Georgie Schley, Pittsburgh	KO	2
Feb.	8—Steve Senich, Pittsburgh	KO	2
Mar.	24—U. S. Carpentier, Pittsburgh	KO	4
Apr.	10—Eddie Brannon, Pittsburgh	KO	6
Apr.	28—Patsy Henningan, Pittsburgh	W	6
June	26—Don Asto, Pittsburgh	W	6
July	10—Don Asto, Pittsburgh	KO	3
Aug.	7—Joey Greb, Millsdale, Pa.	W	10
Oct.	12—Joe Pimenthal, Pasadena	KO	4
Nov.	3—Gus Vagas, San Francisco	KO	2
Nov.	23—Don Miller, Pasadena	KO	3
Dec.	4—Homer Foster, Pico, Cal.	D	4
Dec.	15—Vincent Martinez, Hollywood	W	4
Dec.	27—Rudy Ayon, Pico, Cal.	W	4

1934

Jan.	5—Louis Carranza, Los Angeles	W	6
Jan.	30—Lloyd Smith, Los Angeles	D	6
Feb.	22—Perfecto Lopez, Los Angeles	W	6
Mar.	5—Lloyd Smith, Los Angeles	D	6
July	2—Eddie Ran, Pittsburgh	W	10
July	25—Young Joe Firpo Conneaut Lake, Pa.	W	8
Sept.	2—Harry Carlton, Pittsburgh	W	10
Oct.	25—Laddie Tonelli, Chicago	KO by	3

1935

Feb.	4—Jimmy Leto, Holyoke	L	10
Feb.	18—Johnny Jadick, Washington	L	10
Mar.	10—Kayo Castillo, Holyoke	W	10
Mar.	25—Dom Mancini, Pittsburgh	D	10
Apr.	2—Dom Mancini, Pittsburgh	KO	11
Apr.	16—Marty Gornick, Steubenville	KO	5
May	15—Freddy Chenowyth, Chicago	W	8
May	30—Eddie Adams, Kent	KO	6
June	4—Sammy Chivas, Chicago	KO	3
July	1—Lou Ambers, Pittsburgh	L	10
July	15—Jackie McFarland, Millvale	W	10
Aug.	1—Mike Barto, Millvale	W	12
Aug.	8—Joey Ferrando, Jersey City	L	10
Sept.	30—Tony Herrera, Pittsburgh	L	10
Oct.	4—George Salvadore, N. Y. C.	L	6
Dec.	16—Billy Celebron, Chicago	L	10

1936

Jan.	13—Eddie Cool, Pittsburgh	L	10
Jan.	27—Joey Ferando, N. Y.	L	8
Feb.	24—Chuck Woods, Pittsburgh	L	10
Apr.	15—Joe Flocco, Harrisburg	Exh.	10
Apr.	27—Gene Buffalo, Atlantic City	L	10
May	22—Billy Celebron, St. Louis	KO	1
June	9—Tony Falco, Pittsburgh	KO	8
June	27—Al Manfredo, St. Louis	W	10
July	2—Lou Jallos, Steubenville	KO	10
July	6—Laddie Tonelli, Pittsburgh	KO	4
July	22—Mickey Duris, Johnstown	W	12
July	30—Laddie Tonelli, Pittsburgh	KO	6
Aug.	12—Cleto Locatelli, Brooklyn	L	10
Sept.	28—Jackie McFarland, Canton	W	10
Oct.	5—Johnny Durso, Pittsburgh	KO	2
Oct.	16—Chuck Woods, St. Louis	KO	6
Nov.	9—Gaston LeCadre, Pittsburgh	W	10
Dec.	2—Harry Dublinsky, Pittsburgh	KO	6
Dec.	28—Billy Conn, Pittsburgh	L	10

1937

Feb.	11—Johnny Jadick, Pittsburgh	KO	6
Mar.	1—Bobby Pacho, Pittsburgh	W	10
Apr.	6—Chuck Woods, Detroit	W	10
May	21—Tony Petrowski, Muskegon	W	10
Oct.	29—Frankie Portland, Clarksb'h, W. Va.	KO	2
Nov.	18—Jimmy Reilly, McKeespt., Pa.	KO	1
Dec.	25—Tommy Bland, Pittsburgh	L	10

1938

Jan.	7—Harold Brown, Chicago	W	10
Feb.	14—Frankie Blair, Pittsburgh	W	10
Mar.	7—Tommy Bland, Pittsburgh	KO	8
Mar.	21—Charlie Burley, Pittsburgh	W	10
Apr.	12—Remo Fernandez, Detroit	W	10
May	29—Petey Mike, Brooklyn	KO	1
June	13—Charlie Burley, Pittsburgh	L	10
June	20—Ercole Buratti, Pittsburgh	KO	4
July	9—Eddie Connley, Walnut Beach	KO	6
July	12—Phil Furr, Pittsburgh	KO	3
Aug.	2—Joe Lemieux, Newark	KO	4
Aug.	12—Joe Pennino, Coney Island	W	8
Aug.	22—Steve Kahley, Newark	KO	3
Aug.	26—Mickey Paul, Lg. Beach, L.I.	KO	3
Sept.	13—Bobby Pacho, Newark	W	10
Oct.	3—Paul Cortlyn, Newark	KO	4
Oct.	10—Jay Macedon, Newark	KO	5
Oct.	27—Salvy Sabin, Pittsburgh	W	10
Nov.	15—Frankie Blair, N. Y. C.	W	8
Nov.	21—Al Hamilton, Columbus	KO	5
Dec.	7—Vincent Pimpinella, Pittsburgh	W	10
Dec.	26—Howell King, Toledo	D	10

1939

Jan.	—Al Costello, Columbus, Ohio	KO	2
Jan.	20—Jackie Burke, St. Louis	W	10
Feb.	10—Eddie Booker, N. Y. C.	W	8
Feb.	15—Charlie Bell, Columbus	KO	3
Mar.	20—Nick Pastore, Miami	KO	9
Mar.	29—Bobby Britton, Miami	W	10
Apr.	20—Tiger Walker, St. Louis	KO	1
May	9—Kenny La Salle, Houston	L	10
May	16—Al Traino, Rochester	W	10
June	5—Kenny La Salle, Pittsburgh	W	10
July	11—Jackie Burke, St. Louis	W	10
July	17—Charley Burley, Pittsburgh	L	10
Sept.	5—Pete De Ruzza, Pittsburgh	KO	6
Sept.	12—Ralph Gizzy, McKeesport, Pa.	KO	2
Oct.	24—Kid Azteca, Houston	W	10
Oct.	30—Milo Theodorescu, Pittsburgh	W	10
Nov.	18—Billy Lancaster, Brooklyn	KO	7
Dec.	9—Wicky Harkins, Philadelphia	KO	9
Dec.	27—Milt Aron, Chicago	KO by	8

1940

Jan.	22—Mike Kaplan, Philadelphia	W	10
Mar.	4—Saverio Turiello, Philadelphia	KO	1
Mar.	7—Remo Fernandez, Cleveland	KO	7
Mar.	14—Johnny Barbara, Chicago	W	10
Apr.	8—Johnny Barbara, Philadelphia	L	10
May	3—Mansfield Driskell, Detroit	W	10
May	7—Johnny Barbara, Philadelphia	L	10
May	21—Ossie Harris, Pittsburgh	KO	3
June	24—Johnny Rinaldi, Pittsburgh	KO	1
July	8—Ossie Harris, Pittsburgh	W	10
July	22—Leonard Bennett, Chicago	KO	4
Aug.	5—Kenny La Salle, Pittsburgh	W	10
Aug.	28—Sammy Angott, Pittsburgh	W	10
Oct.	4—Henry Armstrong, N. Y. C. (Won Welterweight Title)	W	15
Nov.	15—Al Davis, N. Y. C.	W Disq.	2
Nov.	26—Ronnie Beaudin, Buffalo	KO	2
Dec.	20—Lew Jenkins, N. Y. C.	D	10

1941

Jan.	17—Henry Armstrong, N. Y. C. (Title Match)	KO	12
Mar.	17—Saverio Turiello, Pittsburgh	W	10
Mar.	20—Felix Garcia, Baltimore	KO	2
Apr.	4—Dick Demeray, Minneapolis	KO	5
Apr.	18—Mike Kaplan, Boston	L	10
May	2—Tony Marteliano, N. Y. C.	W	10
July	2—Al Davis, N. Y. C.	KO	10
July	14—Johnny Barbara, Philadelphia	W	12
July	29—Freddie Red Cochrane, Newark (Lost Welterweight Championship)	L	15

Sept. 15—Milt Aron, Pittsburgh .....KO 5
Oct. 31—Ray Robinson, N. Y. C. .....L 10
Nov. 26—Phil Furr, Wash., D. C. .....W 10
Dec. 1—Harry Weekly, Cleveland .....KO 9
Dec. 12—Young Kid McCoy, N. Y. C. .... D 10

1942

Jan. 16—Ray Robinson, N. Y. C. ...KO by 10
Feb. 9—Raul Carrabantes, Pittsburgh ..W 10
Feb. 27—Tony Motisi, Chicago .....L 10
Mar. 9—Izzy Jannazzo, Pittsburgh ....KO 5
Mar. 30—Wild Bill McDowell, Newark ..KO 6
Apr. 13—Maxie Berger, Pittsburgh ..... W 10
Apr. 23—Ruben Shank, Minneapolis .....L 10
May 25—Lew Jenkins, Pittsburgh .....KO 10
June 4—Reuben Shank, Minneapolis ...W 10
June 22—Bobby Dutton, Wilkes-Barre ..KO 4
June 29—Norman Rubio, Newark .....L 10
July 27—Norman Rubio, Pittsburgh ...KO 9
Aug. 13—Garvey Young, N. Y. C. .....KO 6
Sept. 10—Freddie Cochrane, N. Y. C. .... W 10
Sept. 21—Johnny Walker, Philadelphia ... W 10
Oct. 13—Tito Taylor, Milwaukee ..... W 10
Oct. 26—Henry Armstrong, San Fran. ....L 10
Nov. 16—Sheik Rangel, San Fran. .....L 10
Dec. 15—Carmen Notch, Pittsburgh ..... W 10

1943

Feb. 5—Beau Jack, N. Y. C. .....L 10
Feb. 16—Mayon Padlo, Pittsburgh ..... W 10
Mar. 5—Beau Jack, N. Y. C. .....L 12
Apr. 30—Johnny Roszina, Milwaukee ..KO 8
June 10—Jake LaMotta, Pittsburgh .....L 10
July 12—Jake LaMotta, Pittsburgh ..... W 15
Aug. 9—Kid McCoy, Pittsburgh .....KO 4
Aug. 23—Bob Montgomery, Philadelphia .L 10
Sept. 10—Vinnie Vines, N. Y. C. .....KO 1
Oct. 15—Jose Basora, Detroit .....L 10
Oct. 29—Bobby Richardson, Chicago ... W 10
Nov. 12—Jake LaMotta, N. Y. C. .....L 10
Dec. 20—Ralph Zanelli, Boston .....L 10

1944

Jan. 3—Ossie Harris, Pittsburgh .....KO 10
Jan. 14—Jake LaMotta, Detroit .....L 10
Mar. 27—Harry Teaney, Milwaukee ..... W 10
Mar. 29—Freddie Archer, Elizabeth .....L 10
June 26—Tommy Bell, Pittsburgh .....L 10
In U. S. Army.
Aug. 1—Pete DeRuzza, Houston .....KO 8
Sept. 12—Felix Morales, San Antonio ...KO 2
Sept. 26—Artie Dorrell, Galveston .....KO 7
Oct. 16—Tommy Roman, Shreveport ....L 10
Oct. 18—Pete Saia, Dallas .....KO 8
Nov. 14—PFC Chuck Hirst, Houston ...KO 5
Nov. 29—Manuel Villa, Dallas .....KO 6
Dec. 12—Kid Azteca, San Antonio ..... W 10

1945

Jan. 5—Billy Arnold, New York ..... W 8
Feb. 22—Kid Astrada, Camp Maxey ....KO 2
Mar. 6—Bill McDowell, Galveston ..... W 10
Mar. 22—Ben Evans, Galveston .....KO 8
Apr. 3—Manuel Villa, San Antonio ....KO 8
May 7—Kid Azteca, San Antonio ..... W 10
May 8—Pat Saia, Beaumont ..... W 10
June 12—Baby Zavala, San Antonio ....KO 4
June 22—Harold Green, New York .....L 10
July 3—Ruben Shank, Pittsburgh .....L 10
July 10—Ossie Harris, Pittsburgh .....L 10
July 16—Bill McDowell, New Orleans ....L 10
Sept. 12—Paul Altman, Houston .....L 10
Sept. 18—Billy Deeg, Oklahoma City .... W 10
Oct. 20—Joe Reddick, New York .....L 10
Nov. 2—Freddie Archer, New York .....L 10
Nov. 13—Joe Curcio, Elizabeth .....L 10
Dec. 10—Cecil Hudson, New York .....L 10

1946

Jan. 15—Al (Red) Priest, Boston .....L 10
Feb. 1—O'Neill Bell, Detroit .....L 10
Feb. 25—Aaron Perry, Wash., D. C. .....L 10
Mar. 19—Levi Southall, Kansas City .... W 10
Mar. 26—Tony Elizondo, San Antonio ...L 10
Apr. 5—Manuel Villa, El Paso ..... D 10
Apr. 12—Lincoln Stanley, Portland, Ore. W 10
Apr. 18—Don Lee, Hollywood ..... W 10
Apr. 29—Howard Blyhl, Omaha .....L 10
May 1—Joey Martinez, Wichita .....KO 8
May 14—Jackie Wilson, Los Angeles ....L 10
May 27—Tommy Lemmon, Milwaukee ...L 10
Oct. 29—Russell Wilhite, Memphis .....KO 5
Nov. 12—Al Mobley, Trenton .....L 8
Nov. 18—Jimmy McGriff, Wash. ..... D 10
Dec. 2—Ralph Zannelli, Providence .....L 10
Dec. 6—Pete Mead, Grand Rapids .....L 10
Dec. 10—Bobby Britton, Memphis ..... W 10

1947

Jan. 8—Clyde Gordon, Miami .....L 10
Feb. 15—Kid Azteca, Mexico City ..KO by 5

1948

Oct. 28—Eddie Steele, Macon, Ga. ..... D 10

1949

Jan. 12—Al Reid, Macon, Ga. ..... W 10
Jan. 17—Eddie Steele, Augusta ..... W 10

TB	KO	WD	WF	D	LD	LF	KOBY	ND	NC
230	80	74	1	10	61	0	4	0	0

Elected to Hall of Fame in 1972

FREDDIE "RED" COCHRANE

Born, May 6, 1915, Elizabeth, N. J. Nationality, Irish-American. Weight, 145 lbs. Height, 5 ft. 7½ in. Managed by Willie Gilzenberg and Larry Corbett.

1933

June 4—Steve Petronick, Eliza., N.J. ... W 4
July 19—Dinny Boyle, Eliza., N.J. .....KO 2
July 26—Tommy Mack, Eliza., N. J. .....KO 1
Sept. 1—Frank Orlando, Eliza., N.J. .... D 6
Nov. 10—Johnny Riccaduli, Eliza., N. J. . D 6

1934

Feb. 7—Johnny Riccaduli, Eliza., N. J. . W 6
July 7—Marvin Hart, Eliza., N. J. ..... W 6
July 14—Jackie Corcoran, Eliza., N. J. .... W 6
July 21—Jackie Corcoran, Eliza., N. J. .... W 6
Aug. 12—Paddy Gordon, Eliza., N. J. .... W 6
Aug. 19—Ernie Tackett, Eliza. N. J. ..... W 6
Sept. 12—Joe Ardito, Newark, N. J. ..... W 6
Sept. 19—Emil Calcagni, Teterboro, N. J. .L 6
Sept. 26—Lew Greenberg, Newark .....KO 4

1935

Jan. 1—Chang Collura, Newark .....L 6
Jan. 8—Chang Collura, Eliza., N. J. ...KO 2
Feb. 21—Johnny Riccaduli, Eliza., N. J. . W 6
Feb. 28—Joe Vacchiano, Newark, N. J. .. W 6
Mar. 3—Joe Ardito, Eliza., N. J. ..... D 6
Apr. 1—Julie Katz, Newark, N. J. ..... W 8
May 14—Al Roth, Newark, N. J. ..... W 8
May 29—Mickey Greb, Eliza., N. J. ..... W 6
July 17—Mickey Cohen, Nutley, N. J. ..KO 2
July 25—Lou Monte, Eliza., N. J. .....L 6
Sept. 22—Frank Warno, Trenton, N. J. ..KO 8
Sept. 29—Lew Massey, Newark, N. J. .....L 10
Oct. 14—Mickey Page, Newark, N. J. .... D 10
Nov. 3—Maxie Fisher, Newark, N. J. .....L 10
Nov. 10—Aldo Spoldi, Chicago, Ill. .....L 8
Dec. 12—Maxie Fisher, Newark, N. J. .... W 10

1936

Jan. 17—Georgie Levy, Newark, N. J. ... W 10
Feb. 24—Johnny Jadick, Newark, N. J. .. W 10
Apr. 9—Lew Feldman, N. Y. C. .....L 8
May 9—Al Gillette, Newark, N. J. ..... W 10
June 29—Al Roth, Newark, N. J. .....L 10
July 21—Maxie Fisher, Newark, N.J. .....L 10
Sept. 1—Enrico Venturi, Jersey City .....L 10
Sept. 29—Phil Baker, Jersey City .....L 10
Oct. 19—Pete Mascia, Newark, N. J. ..... W 10
Nov. 3—Charley Gomer, N. Y. C. .....L 8

1937

Jan. 22—Benny Bass, Phila., Pa. .....L 10
Feb. 19—Eddie Cool, Philadelphia, Pa. ...L 10
Mar. 22—Tippy Larkin, Newark, N. J. ....L 9
May 18—Irving Eldridge, N. Y. C. .....L 8
May 24—Tippy Larkin, Newark, N. J. ....L 10
June 7—Freddie Miller, Woodhaven .....L 8
June 15—Johnny Alba, Eliza., N. J. .....KO 3
June 28—Tony Morgano, Newark, N. J. ...L 10
July 2—Tippy Larkin, Lg. Branch .....L 10
Aug. 3—Ralph Vona, Eliza., N. J. ..... W 6
Aug. 10—Ralph Vona, Eliza., N. J. ..... W 6
Aug. 16—Pedro Montanez, Jer. City .KO by 2
Sept. 21—Buckey Keyes, Eliza., N. J. ...KO 2
Sept. 28—Mike Piskin, Newark, N. J. .....L 10
Oct. 4—Tommy Spiegel, Richmond, Va. D 10
Oct. 25—Tommy Spiegel, Richmond, Va. W 10
Nov. 8—Norment Quarles, Richmond ...L 10
Nov. 30—Tommy Spiegel, Coral Gables .. W 10
Dec. 28—Nat Litfin, New York ..... D 6

1938

Feb. 17—Mickey Duca, Wilm., Del. ..... D 8
Feb. 24—Johnny Rohrig, Passaic, N. J. .. W 8
Mar. 3—Mickey Duca, Wilm., Del. ..... W 10
Apr. 4—Maxie Fisher, Newark, N. J. ..... W 8
Apr. 8—Stumpy Jacobs, Wilm., Del. .... W 10
May 9—Eddie Alzek, Garfield, N. J. .... D 8
June 6—Larry Mangine, Trenton, N. J. .KO 1
July 5—Tippy Larkin, Newark, N. J. ....L 10
July 25—Jack Kid Berg, Newark, N. J. .... W 10
Aug. 9—Phil Baker, Newark, N. J. ..... W 8
Aug. 23—Pete Mascia, Eliza., N. J. .....KO 3
Aug. 29—Tippy Larkin, Newark, N. J. ....L 15
Oct. 10—*Paulie Walker, Trenton ... KO by 5
Dec. 26—Lou Lombardi, Newark, N. J. .. W 8
*Cochrane's eye cut—bout stopped.

1939

Feb. 6—Ray Napolitano, Newark .....KO 4
Feb. 27—Billy Beauhuld, Newark .....L 10

Mar. 27—Tony Maglione, Trenton .....W 8
Apr. 10—Mike Piskin, Newark .....L 10
Apr. 24—Eddie Brink, Newark .....W 10
May 8—Lou Fortuna, Newark .....W 8
June 26—Lou Fortuna, Newark .....W 10
July 31—Tony Martin, Newark .....W 10
Oct. 9—Julio Gonzales, Newark .....W 10

1940

Jan. 15—Norman Hurdman, Baltimore ..W 8
Feb. 23—Mike Kaplan, N. Y. C. .....L 8
Mar. 11—Larry Mangine, Trenton .....KO 3
Mar. 18—Billy Beauhuld, Newark .....D 10
Apr. 12—Dave Chacon, Elizabeth .....W 10
May 3—Dave Chacon, Elizabeth .....W 10
June 25—Maurice Arnault, Newark .....KO 5
July 8—Mickey Makar, Newark .....KO 4
Sept. 16—Bobby Masters, Newark .....KO 5
Oct. 21—Norman Rubio, Newark .....W 10
Nov. 25—Norman Rubio, Newark .....L 10
Dec. 16—Vince DeLia, Trenton .....KO 3
Dec. 30—Joe DeJesus, Newark .....W 8

1941

Jan. 13—Norman Rubio, Newark .....W 10
Feb. 5—Norman Hurdman, Perth Amb. W 8
Feb. 27—Ray Powell, Atlantic City ....KO 2
Mar. 5—Joe DeJesus, Perth Amboy ...KO 1
Mar. 20—Oscar Poindexter, Atl. City ...KO 3
Apr. 23—Rego Dell, Perth Amboy .....W 8
June 27—Frankie Fariello, Long Br. ....KO 3
July 29—Fritzie Zivic, Newark .....W 15
(Won World's Welterweight Championship)
Oct. 6—Lew Jenkins, N. Y. C. .....W 10
(Nontitle fight between two champions)
Dec. 19—Bobby Britton, Miami .....W 10

1942

May 8—Garvey Young, Boston .....L 10
Sept. 10—Fritzie Zivic, New York City ....L 10
Enlisted in U. S. Navy.

1945

June 1—Pete Lello, Jacksonville .....KO 2
June 8—Jimmy Mazzio, Charlotte .....KO 2
June 9—Al Stanley, Augusta .....KO 2
June 11—Eddie Miller, Atlanta .....KO 2
June 13—Alex Doyle, Wilmington .....KO 2
June 29—Rocky Graziano, N. Y. C...KO by 10
July 17—Lou Miller, Knoxville .....KO 3
Aug. 24—Rocky Graziano, N. Y. C...KO by 10
Feb. 1—Marty Servo, N. Y. C. .....KO by 4
(Lost Welterweight Title)

TB	KO	WD	WF	D	LD	LF	KOBY	ND	NC
116	26	46	0	9	30	0	5	0	0

MARTY SERVO

Born, November 9, 1919, Schenectady, N. Y. Nationality, Italian-American. Managed by Al Weill.

1937: Won the Golden Glove Featherweight Championship.

1938: Won the Diamond Belt Featherweight Championship.

1938: Lost in finals of the National AAU Featherweight Championships to George Salamone.

Had 95 amateur fights, winning 91, losing 4.

1938

Jan. 8—George Hall, Washington .....W 6
Feb. 12—Eddy Voccia, Brooklyn .....KO 2
Feb. 29—Joe Coskey, Amsterdam .....KO 2
Apr. 17—Monty Pignatore, N. Y. C. .....W 6
May 27—Eddy Voccia, Brooklyn .....KO 1
June 29—Al Ragone, N. Y. C. .....W 6
Aug. 12—Tommy Fontana, N. Y. C. .....W 6

1939

Jan. 3—Vince DeMarco, N. Y. C. .....KO 3
Jan. 10—Eddie Barton, N. Y. C. .....W 6
Jan. 16—Joe Sole, Washington .....KO 4
Feb. 6—Martin Riley, Providence .....W 6
Feb. 14—Tommy Fontana, N. Y. C. .....W 6
Feb. 21—Frankie Parcia, N. Y. C. .....W 6
Mar. 14—Joe Garvey, N. Y. C. .....W 6
Mar. 24—Tony Giello, N. Y. C. .....W 6
Apr. 20—Lloyd Lasky, N. Y. C. .....W 6
Apr. 25—Lloyd Lasky, Queens, N. Y. ...KO 1
May 2—Al Gillette, Hartford .....KO 2
May 8—Frankie Rayo, Brooklyn .....W 6
May 12—Frankie Rayo, Brooklyn .....W 6
May 16—Mike Angieri, Hartford .....KO 5
July 7—Larry Esposito, Kingston .....W 6
July 11—Geo. Dusty Brown, Hartford ...W 8
July 25—Young Chappie, Hartford .....W 8
Aug. 8—George Salamone, Hartford ....W 8
Aug. 15—Martin Reilly, Hartford .....W 8
Sept. 12—Bobby Ivy, Hartford .....W 8
Oct. 10—Jerry Zulu, Hartford .....W 8
Dec. 1—Joe Torre, Madison Sq. Garden . D 6

1940

Jan. 16—Joe Marciente, Hartford .....KO 3
Jan. 24—Lenny Mancini, Garden .....D 6
Apr. 15—Willie Andrews, Holyoke .....W 8
Apr. 26—Don De Santis, Boston .....W 6
May 10—Maurice Arnault, Garden .....W 6
July 25—Eddie Zivic, Hartford .....KO 6
Sept. 16—Lou Fontana, Philadelphia ....W 8
Oct. 21—Billy Maher, Philadelphia .....W 10

1941

Feb. 14—Mitsos Grispos, Hartford .....W 10
Feb. 28—Freddie Archer, Garden .....W 6
Mar. 3—Billy Bullock, Philadelphia ...KO 4
Apr. 14—Danny Falco, Philadelphia .....W 8
Apr. 22—Bill Duffy, Hartford .....W 8
May 29—Billy Davis, Philadelphia .....W 10
June 17—Wishy Jones, Garfield .....W 10
July 15—Bobby Britton, Hartford .....W 10
Sept. 25—Ray Robinson, Philadelphia ....L 10
Dec. 19—Larry Doros, Hoffman Island, New York .....Exh. 4

1942

Feb. 17—Lew Jenkins, Philadelphia .....W 10
May 28—Ray Robinson, N. Y. C. .....L 10
In U. S. Coast Guard.

1945

Dec. 10—Freddie Camuso, Providence ..KO 5

1946

Jan. 10—Stanley (Baby) Sims, Schenectady .....W 10
Feb. 1—Freddie Cochrane, N. Y. C. ...KO 4
(Won Welterweight Crown)
Mar. 29—Rocky Graziano, N. Y. C...KO by 2
Aug. 1—Jimmy Anest, Halloran Hospital (Exh. for Wounded Vets) .....KO 5
Aug. 15—Bobby Lakin, Fort Dix .....ND 10
(Exh. for Wounded Vets)
Sept. 25—(Announced retirement, nose injury)

1947

July 21—Benny Singleton, Albany .....KO 2
Aug. 5—Joe DiMartino, Bridgeport . KO by 1

TB	KO	WD	WF	D	LD	LF	KOBY	ND	NC
56	15	34	0	2	2	0	2	1	0

Died in Pueblo, Colorado, February 9, 1969, after a long illness.

RAY ROBINSON

(Record under Middleweight Champions)

JOHNNY BRATTON

Born, Sept. 9, 1927, Little Rock, Ark. Managed by Howard Frazier and Hymie Wallman.

1944

June 12—Doyle Hirt, Chicago .....W 4
June 26—Larry Wright, Chicago .....KO 3
July 7—Al Jordan, Chicago .....KO 4
July 24—Walter Halba, Chicago .....KO 3
Aug. 7—Ted Christie, Chicago .....W 8
Sept. 25—Gene Spencer, Chicago .....L 8
Oct. 9—Gene Spencer, Chicago .....W 8
Nov. 24—Gene Spencer, Chicago .....W 8
Dec. 4—Ace Miller, Chicago .....L 8
Dec. 18—Ted Christie, Chicago .....KO 2

1945

Jan. 19—Robert Earl, Chicago .....KO 3
Feb. 14—Jimmy Anest, Chicago .....W 6
Mar. 26—Patsy Spataro, Chicago .....W 8
May 14—Melvin Bartholomew, Chi. ....KO 4
July 20—Melvin Johnson, Chicago .....W 8
July 30—Joey Barnum, Chicago .....L 8
Aug. 10—Dave Castilloux, Milwaukee ....L 10
Nov. 2—Cleo Shans, New Orleans .....D 10
Nov. 11—Cleo Shans, New Orleans .....W 10
Dec. 14—Chalky Wright, New Orleans ....L 10

1946

Jan. 20—Ike Williams, New Orleans .....L 10
Apr. 12—Freddie Dawson, Chicago .....W 10
May 3—Pedro Firpo, New Orleans ....KO 1
Aug. 1—Bill Eddy, Chicago .....W 10
Aug. 13—Roy Cadle, Chicago .....KO 5
Sept. 23—Eddie Lander, Chicago .....W 10
Oct. 18—Richard Polite, New Orleans ..KO 3
Oct. 31—Willie Joyce, Chicago .....W 10
Dec. 20—Willie Joyce, Chicago .....W 10

1947

Jan. 24—Morris Reif, Chicago .....W 10
Feb. 18—Danny Kapilow, Chicago .....W 10
May 16—Sammy Angott, Chicago .....L 10
June 6—Gene Burton, Chicago .....L 10
Aug. 4—Herbie Biff Jones, Washington KO 8
Oct. 6—Gene Burton, Chicago .....L 10
Nov. 12—Phil Palmer, Chicago .....KO 10

1948

Jan. 5—Livio Minelli, Philadelphia .....L 10
Jan. 23—Beau Jack, Chicago .....KO by 8

July 6—Jack Solomons, Chicago .....KO 1
July 19—Frankie Abrams, Chicago ..... W 8
Sept. 15—Luigi Valentini, Chicago .....KO 7
Oct. 29—Bernard Docusen, Chicago .....L 10
Nov. 29—Bobby Lee, Philadelphia ..... D 10
Dec. 3—Joe Brown, New Orleans .....KO 4

1949

Jan. 7—Melvin Bartholomew, New Orl. W 10
Jan. 17—Ike Williams, Philadelphia .....L 10
Feb. 25—Chester Rico, Chicago .....KO 5
Mar. 29—Frankie Vigeant, Seattle .....KO 4
Apr. 8—Roman Alvarez, Chicago .....KO 5
Sept. 15—Chuck Taylor, Chicago .....KO 2
Nov. 18—Gaby Ferland, Chicago .....KO 2

1950

Jan. 4—Gene Hairston, New York ....KO 2
Jan. 20—Ike Williams, Chicago .....KO by 8
Nov. 6—Holly Mims, Baltimore .....L 10
Nov. 22—Johnny Cesario, New York ...KO 3
Nov. 27—Holly Mims, Baltimore .....L 10
Dec. 13—Lester Felton, Chicago .....KO 3

1951

Jan. 9—Sammy Mastrean, Chicago ....KO 3
Jan. 24—Bobby Dykes, Chicago .....KO 1
Mar. 14—Charley Fusari, Chicago ..... W 15
(For vacant N. B. A. welterweight title)
Apr. 18—Don Williams, Detroit .....KO 4
May 18—Kid Gavilan, New York City ....L 15
(For American welterweight title)
Oct. 15—Wilbur Wilson, Holyoke ..... W 8
Nov. 28—Kid Gavilan, Chicago ..... D 10
Dec. 27—Livio Minelli, Milwaukee ..... W 10

1952

Jan. 28—Bobby Rosado, Providence ...KO 8
Feb. 20—Vic Cardell, Chicago ..... W 10
Mar. 28—Rocky Castellani, New York ....L 10
May 1—Pierre Langlois, Montreal .....KO 4
May 23—Del Flanagan, New York ..... W 10
June 18—Rocky Castellani, Chicago .....L 10
July 28—Laurent Dauthuille, Montreal .KO 3
Aug. 25—Irwin Steen, Brooklyn .....KO 3
Sept. 10—Ralph Zanelli, Detroit ..... W 10
Oct. 31—Joe Miceli, New York .....KO 8
Dec. 5—Ralph Jones, New York .....L 10

1953

Feb. 23—Tuzo Portuguez, Brooklyn ...KO 5
Mar. 20—Bobby Jones, New York .....KO 5
Apr. 14—Al Wilson, Brooklyn ..... W 10
May 6—Livio Minelli, Cleveland ..... W 10
June 9—Danny Womber, Montreal ..... W 10
Sept. 30—Al Wilson, Baltimore ..... W 10
Nov. 13—Kid Gavilan, Chicago .....L 15
(For World Welterweight Title)

1954

Feb. 24—Johnny Saxton, Philadelphia ...L 10
Oct. 25—Chico Varona, New York .....L 10

1955

Mar. 17—Del Flanagan, St. Paul .....KO by 9

TB	KO	WD	WF	D	LD	LF	KOBY	ND	NC
86	32	27	0	3	21	0	3	0	0

KID GAVILAN

(Gerardo Gonzalez)
(The Hawk)

Born, January 6, 1926, Camaguey, Cuba. Managed by Fernando Balido, Angel Lopez and later by Yamil Chade. Height—5 feet 10½ in.

1943

June 5—Antonio Diaz, Havana ..... W 4
June 12—Bartolo Molina, Havana ..... W 4
Aug. 7—Nanito Kid, Havana ..... D 6
Sept. 11—Sergio Prieto, Havana .....KO 5

1944

Oct. 1—Juan Villalba, Havana .....KO 9
Nov. 25—Kid Bombon, Havana ..... W 10
Dec. 23—Miguel Acevedo, Havana ..... W 10

1945

Feb. 10—Kid Bombon, Havana ..... W 10
Mar. 10—Jose Pedroso, Havana ..... W 10
Apr. 21—Santiago Sosa, Havana .....KO 9
May 13—Kid Bebo, Cienfugos .....KO 4
May 26—Julio Cesar Jiminez, Havana ... W 10
June 23—Pedro Ortega, Havana ..... W 10
July 7—Jose Pedroso, Havana .....KO 4
Aug. 4—Julio Cesar Jiminez, Mexico ... W 10
Aug. 26—Pedro Ortega, Mexico .....KO 6
Sept. 22—Carlos Malacara, Mexico .....L 10
Nov. 3—Carlos Malacara, Havana ..... W 10
Nov. 17—Johnny Suarez, Havana ..... W 10

1946

Jan. 26—Kid Bururu, Havana ..... W 10
Feb. 9—Kid Bururu, Havana ..... W 10
Mar. 2—Jose R. Zorrilla, Bayamo .....KO 4
Mar. 9—Santiago Sosa, Havana ..... W 10
Apr. 5—Tony Mar, Mexico .....L 10
June 22—Jesus Varona, Havana ..... W 10
Aug. 4—Hankin Barrow, Havana .....KO 7
Aug. 24—Jack Larrimore, Havana .....KO 3
Sept. 7—Hankin Barrow, Havana ..... W 10
Nov. 1—Johnny Ryan, N. Y. C. .....KO 5
Dec. 2—Johnny Williams, N. Y. C. ..... W 10
Dec. 13—Johnny Williams, N. Y. C. ..... W 10

1947

Jan. 28—Julio Pedroso, Havana ..... W 10
Feb. 8—Jose Garcia, Alvarez, Havana ... W 10
Feb. 22—Baby Coullimber, Havana ..... W 10
Mar. 12—Nick Moran, Havana ..... W 10
Apr. 26—Vince Gambill, Havana .....KO 2
Aug. 11—Charlie Williams, Newark ..... W 10
Aug. 18—Bobby Lee, Baltimore ..... W 10
Sept. 2—Doug Ratford, Newark .....L 10
Sept. 15—Charley Millan, Baltimore ....KO 1
Sept. 18—Billy Justine, Philadelphia ..... W 8
Oct. 23—Billy Nixon, Philadelphia ..... W 8
Nov. 3—Bee Bee Wright, Baltimore ....KO 10
Dec. 29—Buster Tyler, New York ..... D 10

1948

Jan. 12—Gene Burton, New York ..... D 10
Jan. 23—Joe Curcio, New York .....KO 2
Feb. 13—Vinnie Rossano, New York .... W 10
Feb. 27—Ike Williams, New York .....L 10
Apr. 13—Doug Ratford, Brooklyn .....L 10
Apr. 26—Tommy Bell, Philadelphia .... W 10
May 28—Rocco Rossano, New York ...KO 1
July 22—Roman Alvarez, New York .... W 10
Aug. 12—Buster Tyler, New York ..... W 10
Sept. 23—Ray Robinson, New York .....L 10
Oct. 21—Vinnie Rossano, Wash., D. C. .KO 6
Nov. 12—Tony Pellone, N. Y. City ..... W 10
Dec. 11—Ben Buker, Havana ..... W 10

1949

Jan. 28—Ike Williams, N. Y. C. ..... W 10
Apr. 1—Ike Williams, N. Y. C. ..... W 10
May 2—Al Priest, Boston ..... W 10
June 7—Cliff Hart, Syracuse .....KO 2
July 11—Ray Robinson, Philadelphia ....L 15
(World Welterweight Title Bout)
Sept. 9—Rocky Castellani, N. Y. C. ..... W 10
Oct. 14—Beau Jack, Chicago ..... W 10
Oct. 21—Lester Felton, Detroit .....L 10
Nov. 21—Laurent Dauthuille, Montreal .. W 10
Dec. 17—Bobby Lee, Havana ..... W 10

1950

Feb. 10—Billy Graham, New York .....L 10
Mar. 6—Otis Graham, Philadelphia .... W 10
Mar. 20—Robert Villemain, Montreal ....L 10
May 8—George Costner, Philadelphia ...L 10
May 26—George Small, New York ..... W 10
June 8—Mike Koballa, Brooklyn ..... W 10
June 19—Bobby Mann, Hartford ..... W 10
July 2—Sonny Horne, Brooklyn ..... W 10
July 13—Phil Burton, Omaha ..... W 10
Aug. 15—Johnny Greco, Montreal .....KO 6
Oct. 23—Tommy Ciarlo, New Haven .... D 10
Oct. 30—Eugene Hairston, Scranton .....L 10
Nov. 17—Billy Graham, New York ..... W 10
Dec. 4—Tony Janiro, Cleveland ..... W 10
Dec. 22—Joe Miceli, New York ..... W 10

1951

Jan. 26—Paddy Young, New York City .. W 10
Feb. 19—Tommy Ciarlo, Caracas ..... W 10
Mar. 10—Tommy Ciarlo, Havana .....KO 8
Mar. 30—Gene Hairston, New York City . W 10
Apr. 20—Aldo Minelli, New York City ... W 10
May 18—Johnny Bratton, N. Y. C. ..... W 15
(For American welterweight title)
July 16—Fitzie Pruden, Milwaukee ..... W 10
Aug. 29—Billy Graham, New York City .. W 15
(Gavilan gained international recognition)
Oct. 4—Bobby Rosado, Havana .....KO 7
Nov. 7—Tony Janiro, Detroit .....KO 4
Nov. 28—Johnny Bratton, Chicago ..... D 10
Dec. 14—Walter Cartier, New York .....KO 10

1952

Feb. 4—Bobby Dykes, Miami ..... W 15
(World welterweight title)
Feb. 28—Don Williams, Boston ..... W 10
May 19—Ralph Zanelli, Providence ..... W 10
May 28—Fitzie Pruden, Indianapolis ....KO 6
July 7—Gil Turner, Philadelphia .....KO 11
(World Title)
Aug. 16—Mario Diaz, Buenos Aires ..... W 10
Sept. 6—Rafael Merentino, Buenos Aires .....KO 9
Sept. 13—Eduardo Lausse, Buenos Aires . W 10
Oct. 5—Billy Graham, Havana ..... W 15
(World Title)

1953

Jan. 13—Aman Peck, Tampa ..... W 10
Jan. 21—Vic Cardell, Washington ..... W 10
Feb. 11—Chuck Davey, Chicago .....KO 10
(Title Bout)
Apr. 14—Livio Minelli, Cleveland ..... W 10
May 2—Danny Womber, Syracuse .....L 10

June 10—Italo Scortichini, Detroit ..... W 10
July 15—Ramon Fuentes, Milwaukee ... W 10
Aug. 26—Ralph Jones, New York ..... W 10
Sept. 18—Carmen Basilio, Syracuse ..... W 15
(Title Bout)
Nov. 13—Johnny Bratton, Chicago ..... W 15
(Title Bout)

1954

Feb. 23—Johnny Cunningham, Miami Beach ..... W 10
Mar. 8—Livio Minelli, Boston ..... W 10
Apr. 2—Carl (Bobo) Olson, Chicago .....L 15
(World Middleweight Title Bout)
Oct. 20—Johnny Saxton, Philadelphia ...L 15
(Lost World Welterweight Title)

1955

Feb. 4—Ernie Durando, New York ..... W 10
Feb. 23—Hector Constance, Miami Beach .L 10
Mar. 16—Bobby Dykes, Miami .....L 10
June 2—Luigi Cemulini, Santa Clara ... NC 3
July 23—Cirilo Gil, Buenos Aires ..... W 10
Aug. 13—Juan Bautista Burgues, Montevideo .....KO 7
Sept. 3—Eduardo Lausse, Buenos Aires ..L 12
Dec. 3—Dogomar Martinez, Montivedeo .L 10

1956

Feb. 7—Peter Waterman, London .....L 10
Mar. 29—Germinal Ballarin, Paris .....L 10
Apr. 24—Peter Waterman, London ..... W 10
May 13—Louis Trochon, Marseilles ..... D 10
Aug. 18—Jimmy Beecham, Havana ..... W 10
Oct. 13—Tony DeMarco, Boston .....L 10
Nov. 13—Chico Vejar, Los Angeles ..... W 10
Dec. 4—Walter Byars, Boston .....L 10
Dec. 20—Ramon Fuentes, Los Angeles ...L 10

1957

Feb. 26—Vince Martinez, Newark .....L 10
Apr. 24—Del Flanagan, St. Paul .....L 10
June 17—Vince Martinez, Jersey City .....L 10
July 31—Gaspar Ortega, Miami Beach ... W 10
Oct. 22—Gaspar Ortega, Los Angeles .....L 12
Nov. 20—Walter Byars, Chicago .....W 10

1958

Feb. 19—Ralph (Tiger) Jones, Miami Beach .....L 10
Apr. 4—Ralph (Tiger) Jones, Phila..... W 10
June 18—Yama Bahama, Miami Beach ....L 10
Announced retirement from boxing, Sept. 11, 1958.

TB	KO	WD	WF	D	LD	LF	KOBY	ND	NC
143	27	79	0	6	30	0	0	0	1

JOHNNY SAXTON

Born, July 4, 1930, Newark, N. J. Height, 5 feet 9 ins. Managed by Frankie Palermo.

In 1947 won N. Y. City Golden Gloves title and 147 pound National AAU crown. In 1949 won National 147 pound title. Won total of 31 out of 33 amateur fights.

1949

May 9—Jimmy Swan, Philadelphia ....KO 3
July 20—Georgia Dixon, New York ....KO 1
Aug. 17—Dave Andrews, New York ..... W 8
Sept. 6—George Hunter, Allentown ...KO 2
Oct. 24—Horace Bailey, Trenton ..... W 6
Dec. 5—Bucky Slocum, Philadelphia ... W 4
Dec. 21—Adrian Morgart, New York ...KO 4

1950

Jan. 13—Mario Marino, New York .....KO 2
Feb. 10—Charley Salas, New York ..... W 8
Mar. 15—Aldo Minelli, New York ..... W 8
Mar. 22—John Bowman, Philadelphia ...KO 3
Apr. 21—Joe Miceli, New York ..... W 10
May 17—Bert Linam, New York .....KO 1
June 5—Lionel Isadore, Philadelphia ... W 6
June 26—Mike Koballa, Elizabeth ..... W 8
Aug. 28—Sonny Bunn, Brooklyn ..... W 10
Sept. 22—Tony Pellone, New York ..... W 10

1951

July 2—Lloyd Tate, Philadelphia .....KO 3
July 30—Gaby Ferland, Allentown ....KO 7
Aug. 6—Joey Carkido, Philadelphia ...KO 6
Aug. 20—Tommy Ciarlo, Allentown....KO 5
Oct. 4—Honeychile Johnson, Phila .... W 10
Nov. 5—Marshall Clayton, Washington .....KO 7
Nov. 19—Charley Salas, Philadelphia .... W 10

1952

Jan. 25—Livio Minelli, New York City .KO 7
Mar. 14—Lester Felton, New York City .....W. Dis. 6
Apr. 17—Charlie Thompson, Fall River .. W 10
Apr. 30—Bobby Lee, Baltimore .....KO 7
June 4—Luther Rawlings, Chicago ..... W 10
July 17—Bobby Lee, Coatesvile, Pa..... W 10
July 30—Virgil Akins, Chicago ..... W 10
Oct. 3—Ralph Jones, New York City ... W 10
Oct. 28—Mario Trigo, Milwaukee .....KO 4
Dec. 12—Raoul Perez, New York City ..KO 1
Dec. 29—Danny Womber, Milwaukee ... W 10

1953

Feb. 10—Freddy Dawson, Philadelphia .. W 10
Feb. 24—Charlie Williams, Miami Beach . W 10
Mar. 10—Wallace Smith, Miami Beach ... D 10
Mar. 31—Charlie Williams, Brooklyn .... W 10
May 26—Joe Miceli, Detroit ..... W 10
June 15—Gil Turner, Philadelphia .....L 10
Sept. 15—Charlie Williams, Allentown ..KO 2
Sept. 29—Joe Giardello, Philadelphia .... W 10
Dec. 3—Herman McCray, Fall River ...KO 3
Dec. 30—Del Flanagan, Minneapolis .....L 10

1954

Feb. 1—Mickey Laurent, Brooklyn ...KO 7
Feb. 24—Johnny Bratton, Philadelphia .. W 10
Aug. 4—Johnny Lombardo, Mt. Carmel D 10
Oct. 20—Kid Gavilan, Philadelphia ..... W 15
(Won World Welterweight Title)
Dec. 2—Ramon Fuentes, Los Angeles .. W 10

1955

Feb. 11—Ronnie Delaney, Akron .....L 10
Apr. 1—Tony DeMarco, Boston ...KO by 14
(Lost World Welterweight Title)
June 20—Jimmy Fuller, Brockton .....KO 6
Sept. 15—Joe Shaw, Portland ..... W 10
Oct. 25—Jackie O'Brien, Holyoke ..... W 10
Nov. 9—Ralph Jones, Oakland ..... W 10

1956

Mar. 14—Carmen Basilio, Chicago ..... W 15
(Re-won World Welterweight Title)
May 16—Gil Turner, Chicago ..... KO 10
Aug. 7—Barry Allison, Boston ..... W 10
Aug. 23—Don Williams, Worcester ..... W 10
Sept. 12—Carmen Basilio, Syracuse ..KO by 9
(Lost World Welterweight Title)

1957

Feb. 22—Carmen Basilio, Cleveland . KO by 2
(World Welterweight Title)
Sept. 6—Joe Miceli, Washington .... KO by 4

1958

Oct. 7—Barry Allison, Holyoke ..... W 10
Oct. 21—Denny Moyer, Portland .....L 10
Dec. 15—Willie Green, Providence ..KO by 3

TB	KO	WD	WF	D	LD	LF	KOBY	ND	NC
66	21	33	1	2	4	0	5	0	0

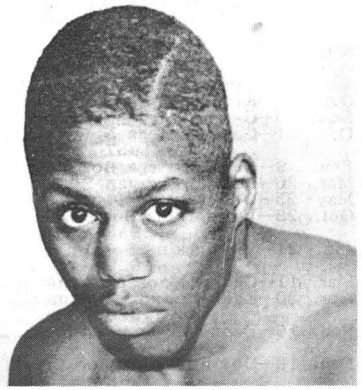

JOHNNY SAXTON

TONY DeMARCO

(Leonard Liotta)

Born, January 14, 1932. Height, 5 feet, 5½ in. Managed by Bobby Agrippino.

1948

Oct. 21—Meetor Jones, Boston .....KO 1
Nov. 16—Meetor Jones, Salem .....KO 2
Dec. 10—Billy Shea, Boston .....KO 3
Dec. 14—George Silva, Salem ..... W 6

1949

Jan. 14—Joe Palaza, Boston .....KO 2
Feb. 17—Ray Dulmaine, Boston .....KO 2
Sept. 12—Roger Lessard, Boston .....KO 5
Oct. 7—Edward White, Providence .....L 6
Oct. 21—Vic Young, Boston .....KO 1
Nov. 14—Frankie Steele, Boston ..... W 4
Dec. 19—Frankie Steele, Boston .....KO 3

1950

Jan. 9—Art Suffolatta, New Haven KO by 5
Feb. 20—Bobby Veal, Boston .....KO 2
July 10—Roger Ringuette, Boston .....KO 1
Sept. 19—Ricky Ferreira, New Bedford ..W 6
Sept. 25—Bobby Weaver, Holyoke .....KO 3
Oct. 9—Des Shanley, Holyoke .....W 4
Oct. 20—Joe Wright, Boston .....W 6
Dec. 11—Ken Murray, Boston .....W 6

1951

Jan. 11—Ken Murray, Portland .....KO 2
Jan. 18—Larry Griffin, Portland, Me. ...W 8
Feb. 19—Reggie Martina, Boston .....KO 1
Mar. 12—Chick Boucher, Boston ....KO by 4
Oct. 1—Ferman King, Boston .....W 6
Nov. 27—Stanley Hilliard, Newark .....KO 4
Dec. 7—Joe Torrens, New York .....W 4
Dec. 17—Manny Santos, Trenton .....KO 2

1952

Jan. 15—Lewelyn Richardson, N. Y. ....W 6
Jan. 26—Julie Colon, Brooklyn .....KO 3
Feb. 18—Ferman King, Providence .....W 8
Feb. 26—Abdul Ali, Newark .....KO 2
Mar. 1—Jackie O'Brien, Brooklyn .....W 8
Mar. 6—Puggy Brown, Newark .....KO 4
May 1—Bryan Kelly, Montreal .....L 8
May 15—Gene Poirer, Montreal .....L 8

1953

June 13—Ken Parsley, Boston .....KO 6
June 25—Jimmy Redding, Boston .....KO 2
July 18—Pat Demers, Boston .....KO 7
Aug. 3—Terry Young, Boston .....KO 5
Sept. 10—Bertie Conn, Boston .....KO 1
Sept. 29—Chic Boucher, Boston .....KO 6
Oct. 10—Paddy DeMarco, Boston .....W 10
Dec. 12—Teddy Davis, Boston .....W 10

1954

Jan. 18—Wilbur Wilson, Boston .....W 10
Mar. 15—Wilbur Wilson, Boston .....KO 2
Apr. 24—Carlos Chavez, Boston .....W 10
May 22—Johnny Cesario, Boston .....W 10
July 12—George Araujo, Boston .....KO 5
Sept. 25—Chris Christensen, Boston ....KO 6
Nov. 6—Pat Manzi, Boston .....KO 1

1955

Feb. 11—Jimmy Carter, Boston .....D 10
Apr. 1—Johnny Saxton, Boston .....KO 14
(Won World Welterweight Title)
June 10—Carmen Basilio, Syracuse ..KO by 12
(Lost World Welterweight Title)
Sept. 14—Chico Vejar, Boston .....KO 1
Nov. 30—Carmen Basilio, Boston ....KO by 12
(For World Welterweight Title)

1956

Mar. 5—Wallace (Bud) Smith, Boston .KO 9
Apr. 28—Arthur Persley, Boston .....W 10
June 16—Vince Martinez, Boston .....W 10
Oct. 13—Kid Gavilan, Boston .....W 10
Nov. 23—Gaspar Ortega, New York .....L 10
Dec. 21—Gaspar Ortega, New York .....L 10

1957

Feb. 9—Gaspar Ortega, Boston .....W 10
Mar. 30—Larry Boardman, Boston .....W 10
May 25—Walter Byars, Boston .....W 10
Oct. 29—Virgil Akins, Boston .....KO by 14

1958

Jan. 21—Virgil Akins, Boston .....KO by 12

1959

Mar. 11—George Monroe, Boston .....KO 8
Apr. 20—Eddie Connors, Boston .....W 10

1960

Feb. 10—Denny Moyer, Boston .....KO by 2

1961

Dec. 19—Don Jordan, Boston .....KO 2

1962

Feb. 6—Stefan Redl, Boston .....W 10
Mar. 1—DeMarco announced retirement

TB	KO	WD	WF	D	LD	LF	KOBY	ND	NC
71	33	25	0	1	5	0	7	0	0

CARMEN BASILIO

(Record under Middleweight Champions)

VIRGIL AKINS

St. Louis, Mo., Welterweight
Born, March 10, 1928. Height, 5 feet 9 inches. Won 14 out of 15 amateur bouts.

1948

Mar. 11—Albert Adams, St. Louis .....W 6
Apr. 5—Charles Baxter, St. Louis ..KO by 3
Apr. 21—Charles Baxter, St. Louis .....W 6
Nov. 23—Danny Robinson, St. Louis ....W 6

1949

Jan. 17—Joe Henderson, St. Louis .....KO 3
Mar. 8—Willie Cheatum, St. Louis .....W 8
Feb. 15—Russ Moore, Wichita .....KO 2
Mar. 30—Clem Custer, St. Louis .....W 8
Sept. 29—Art Persley, New York .....L 6

1950

July 6—Nelson Levering, Cheyenne .....L 6
July 15—Joe Fisher, Denver .....L 8
Oct. 5—Art Edmunson, St. Louis .....W 8
Oct. 24—Nelson Levering, St. Louis ....KO 2
Nov. 1—Rudy Zadell, St. Louis .....KO 3
Dec. 6—Joe Sgro, St. Louis .....W 10

1951

Jan. 18—Gene Parker, Minneapolis .....L 6
Mar. 9—Bill Neri, New York .....KO 6
Apr. 4—Bud Smith, St. Louis .....W 10
Apr. 17—Bud Smith, St. Louis .....W 10
May 25—Joe Brown, New Orleans .....L 10
June 8—Tommy Campbell, New Orleans W 10
July 6—Joe Brown, New Orleans .....L 10
Sept. 26—Freddie Dawson, St. Louis .....W 10
Oct. 17—Luther Rawlings, St. Louis ....W 10
Dec. 6—Joe Brown, St. Louis .....W 10
Dec. 14—Luther Rawlings, New York ....L 8

1952

Feb. 8—Baby Le Roy, Hollywood ....KO 4
Feb. 19—Joe Gilmer, Los Angeles .....KO 9
Feb. 29—Henry Davis, Hollywood .....KO 9
May 7—Jay Watkins, Chicago .....KO 2
July 30—Johnny Saxton, Chicago .....L 10
Sept. 30—Joe Miceli, Milwaukee .....L 10

1953

Apr. 4—Johnny Gonsalves, Chicago .....L 10
Aug. 29—Phil Kim, Chicago .....KO by 10

1954

June 2—Joey Greenwood, St. Louis ...KO 8
Oct. 16—Andy Brown, New Orleans .....L 10
Oct. 26—Henry Hank, Detroit .....W 8

1955

Mar. 2—Johnny Brown, Miami .....KO 10
Mar. 15—Tommy Maddox, Chicago ....KO 4
Apr. 8—Johnny Brown, St. Louis .....D 8
May 2—Ronnie Delaney, New York...KO 8
May 23—Joe Miceli, New York .....KO 1
June 21—Billy Suddeth, Chicago .....KO 8
Aug. 8—Isaac Logart, New York .....W 10
Sept. 13—Harold Jones, Indianapolis ....W 10
Dec. 2—Isaac Logart, New York .....L 10

1956

Jan. 3—Rudolph Bent, Holyoke .....KO 5
Jan. 19—Clarence Cook, Dallas .....KO 4
Jan. 26—Mel Barker, E. St. Louis .....KO 8
Mar. 8—Andy Watkins, E. St. Louis ..KO 2
Mar. 21—Hector Constance, St. Louis ...W 10
June 21—Don Jose, Monroe .....KO 4
Sept. 15—Charlie Sawyer, Hollywood .....L 10
Oct. 22—Pat Lowry, Miami .....KO 2

1957

Jan. 8—Sammy Walker, Buffalo .....W 10
Jan. 31—Al Andrews, St. Louis .....KO 6
Mar. 4—Franz Szuzina, St. Louis .....W 10
May 24—Jimmy Beecham, Washington .KO 3
June 12—Walter Byars, Norfolk .....W 10
July 8—Franz Szuzina, St. Louis .....L 10
Aug. 9—Sugar Hart, Cleveland .....KO 8
Sept. 18—Gil Turner, Atlantic City .....L 10
Oct. 29—Tony DeMarco, Boston .....KO 14

1958

Jan. 21—Tony DeMarco, Boston .....KO 12
Mar. 21—Isaac Logart, New York .....KO 6
(Welterweight Elimination bout)
June 6—Vince Martinez, St. Louis .....KO 4
(Won Vacant World Welterweight Title)
Aug. 20—Charlie (Tombstone) Smith, Chicago .....KO 10
Sept. 18—Del Flanagan, St. Paul .....L 10
Dec. 5—Don Jordan, Los Angeles .....L 15
(Lost World Welterweight Title)

1959

Apr. 24—Don Jordan, St. Louis .....L 15
(For World Welterweight Title)
June 17—Luis Rodriguez, Miami Beach ..L 10
Aug. 4—Stan Harrington, Honolulu ....W 10
Oct. 28—Kenny Lane, Washington .....L 10
Dec. 10—Denny Moyer, Portland .....L 10

1960

Jan. 28—Don Fullmer, St. Louis .....L 10
Mar. 8—Wally Swift, London .....L 10
Apr. 1—Fernando Barreto, Sao Paulo ..W 10
May 20—Charley Scott, St. Louis .....W 10
July 6—Luis Rodriguez, Louisville .....L 10
Nov. 21—Carl Hubbard, Chicago .....KO 5
Dec. 6—Candy McFarland, Philadelphia .L 10

1961

Jan. 16—T. J. Jones, Chicago .....KO 10
Mar. 4—Gerald Gray, Kingston .....W 10
May 15—Billy Collins, Chicago .....W 10
July 10—Cecil Shorts, Chicago .....KO 8

Sept. 5—Henry White, Chicago .....L 10
Sept. 22—Kenny Lane, Annapolis .....L 10
Oct. 16—Jose Burgos, Caracas .....KO 10
Nov. 17—Stefan Redl, Totowa ..... D 10
Dec. 13—Vince Bonomo, Miami Beach .KO 4
Dec. 27—Ralph Dupas, Miami Beach .....L 10

1962

Mar. 20—Rip Randall, Houston .....L 10
Mar. 21—Akins announced retirement due to eye injury.

TB	KO	WD	WF	D	LD	LF	KOBY	ND	NC
92	34	25	0	2	29	0	2	0	0

DON JORDAN

Los Angeles, Calif. Welterweight
Born, June 22, 1934. Height, 5 ft. 9 ins.
Managed by Don Nesseth and Jack McCoy.

1953

Apr. 27—Ray Serna, South Gate ..... W 4
May 18—Al Barbero, South Gate ..... W 4
July 4—ChiChi Martinez, Hollywood .. W 6
Aug. 9—ChiChi Martinez, Hollywood .. W 4
Sept. 26—George Macias, Hollywood ...KO 5
Oct. 17—Marvin Smith, Hollywood ....KO 5
Nov. 7—Marvin Smith, Hollywood ....KO 5
Dec. 16—Dave Cervantes, Hollywood ... W 5

1954

Jan. 16—Andy Escobar, Hollywood .... W 10
Mar. 20—Andy Escobar, Hollywood .....L 10
Apr. 17—Manuel Montes, Hollywood ..KO 2
May 31—Dickie Wong, Los Angeles .....L 10
June 28—Freddy Herman, Los Angeles .. W 10
Aug. 30—Art Ramponi, Los Angeles .... W 10
Sept. 20—Billy Hartman, Los Angeles ...KO 4
Oct. 4—Art Ramponi, Los Angeles ..... W 12
(California Welterweight Title)
Nov. 29—Manny Renteria, Los Angeles .KO 7

1955

Jan. 13—Lauro Salas, Los Angeles ..... W 12
Feb. 15—Jorge Macias, Sacramento ..... W 10
Mar. 3—Frankie Cockrell, Los Angeles . W 10
Mar. 31—Lauro Salas, Los Angeles ..... W 12
June 2—Art Aragon, Los Angeles .....L 10
Aug. 18—Joe Miceli, Los Angeles..... W 10
Sept. 3—Woody Winslow, Hollywood ... W 10
Oct. 20—Frankie Skidmore, San Fran. .. W 10
Dec. 15—Art Aragon, Los Angeles .....L 10

1956

Feb. 2—Paddy DeMarco, Los Angeles .KO 5
Mar. 29—Jimmy Carter, Los Angeles .....L 10
May 8—Joe Lopes, Sacramento .....L 12
June 7—Timmie Jefferson, Los Angeles . W 10
June 28—Frankie Skidmore, Los Angeles .....KO 7
Oct. 16—Orlando Zulueta, Los Angeles ...L 10
Nov. 18—Enrique Esqueda, Mexicali ...KO 1
Dec. 27—Archie Whitewater, Los Ang. .. W 10

1957

Jan. 1—Al Nevarez, Mexicali .....L 10
Jan. 24—Charley Tombstone Smith, Los Angeles .....L 12
(California State Welterweight Title)
Mar. 19—Chico Uribe, Mexico City ..... W 10
May 11—Jesse Bogart, Hollywood .....KO 1
June 15—L. C. Morgan, Hollywood .....L 10
July 12—Arnoldo Gil, Mexicali .....KO 2
July 23—Alfredo Cota, Tijuana .....KO 1
Aug. 12—Juan Padilla, Tijuana ..... W 10
Oct. 12—Orlando Zulueta, Hollywood .. W 10
Nov. 29—Ray Portilla, San Diego .....KO 6

1958

Jan. 4—Willie Morton, Hollywood ..... W 10
Jan. 28—Dave Charnley, London .....L 10
Feb. 15—Karl-Heinz Guder, Hollywood . W 10
Apr. 15—Francisco Echevarria, Mexicali .....KO 3
May 5—Kid Centella, Tijuana .....KO 2
May 18—Alfredo Cota, Mexicali ..... W 10
July 2—Isaac Logart, Hollywood ..... W 10
Aug. 29—Lahouari Godih, New York .... W 10
Sept. 17—Gaspar Ortega, Portland ..... W 10
Oct. 22—Gaspar Ortega, Long Beach .... W 12
Dec. 5—Virgil Akins, Los Angeles ..... W 15
(Won World Welterweight Title)

1959

Jan. 22—Alvaro Gutierrez, Los Angeles KO 3
Apr. 24—Virgil Akins, St. Louis ..... W 15
(Title Bout)
July 10—Denny Moyer, Portland ..... W 15
(Title Bout)
Dec. 5—Fernando Barreto, Sao Paulo .. W 10
Dec. 12—Federico Thompson, Buenos Aires .....KO by 4

1960

May 16—Candy McFarland, Baltimore ...L 10
May 27—Benny Paret, Las Vegas .....L 15
(Lost world Welterweight Title)
July 15—Phil Moyer, Portland .....L 10
Aug. 6—Jess Bogart, Nogales .....KO 1
Aug. 16—Julian Valdez, Tucson ..... W 10
Oct. 16—Alfredo Cota, Mexicali ..... D 10
Nov. 26—Ludwig Lightburn, Guadalajaria .....L 10

1961

Mar. 11—Carmen Basilio, Syracuse .....L 10
Aug. 1—Ben Medina, Fresno .....L 10
Aug. 15—Hilario Morales, Juarez .... KO by 7
Nov. 14—Chivo Diaz, Sacramento .....L 10
Dec. 19—Tony DeMarco, Boston ... KO by 2

1962

Apr. 27—Giancarlo Garbelli, Rome .....L 10
July 26—Joey Limas, Albuquerque .....L 10
Oct. 5—Battling Torres, Los Angeles ..ND 7

TB	KO	WD	WF	D	LD	LF	KOBY	ND	NC
75	17	33	0	1	20	0	3	1	0

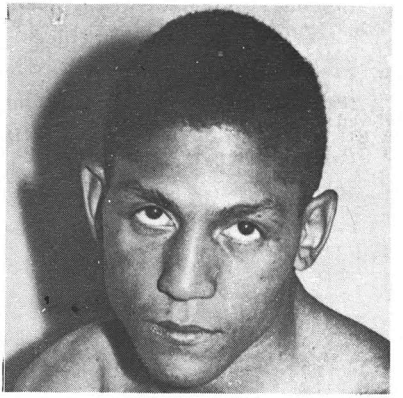

DON JORDAN

BERNARDO (BENNY) PARET

Cuban Welterweight
Born, March 14, 1937, Santa Clara, Las Villas.
As an amateur won 28 bouts and lost 1.

1955

Aug. 11—Esmerido Moya, Santa Clara ..KO 1
Sept. 8—Joel Morales, Santa Clara ..... W 4
Oct. 22—Miguel Cutino, Havana ..... W 4
Oct. 26—Sandalio Santana, Santa Clara .. W 6
Dec. 2—Jose Delgado, Santa Clara ..... W 6
Dec. 23—Joaquin Castillo, Santa Clara ... W 6

1956

Jan. 27—Jose Delgado, Santa Clara ....KO 4
Mar. 16—Reinaldo Caballero, Santa Clara .....KO 3
Apr. 16—Oscar Campos, Santa Clara .... W 8
May 4—Carlos Chivas, Santa Clara ....KO 2
June 6—Tony Caspita, Santa Clara ..... W 8
July 21—Carlos Chivas, Havana ..... W 8
Aug. 9—Leo Villafanas, Santa Clara ...KO 3
Oct. 22—Rolando Rodriguez, Santa Clara .....KO by 2

1957

Feb. 1—Oscar Campos, Santa Clara .... W 10
Mar. 9—Oscar Campos, Havana ..... W 8
Mar. 23—Rolando Rodriguez, Havana ... W 8
Apr. 6—Guillermo Diaz, Havana .....L 8
May 4—Carlos Chivas, Havana ..... W 8
May 25—Rolando Rodriguez, Havana ..KO 5

1958

Jan. 4—Regino Bravo, Havana .....KO 3
Jan. 25—Rolando Rodiguez, Havana .... W 8
Feb. 8—Luis Rodriguez, Havana .....L 10
Mar. 8—Tony Armenteros, Havana ..... W 10
May 19—Bobby Shell, New York ..... D 6
June 9—Eddie Armstrong, New York ... W 10
June 24—Agustin Rosales, Havana .....KO 8
Aug. 9—Luis Rodriguez, Havana .....L 10
Nov. 10—Andy Figaro, New York .....KO 1
Nov. 24—Barry Allison, New York ..... W 10
Dec. 15—Victor Zalazar, New York ..... W 10

1959

Jan. 19—Victor Zalazar, New York ..... W 10
Mar. 2—Cecil Shorts, New York .....L 10
Apr. 20—Eddie Thompson, New York ....L 10

June 1—Rudy Sawyer, New York ..... W 10
Aug. 7—Gaspar Ortega, New York .....L 10
Sept. 26—Jose Torres, San Juan ..... D 10
Nov. 16—Bob Provizzi, New York ..... W 10
Dec. 18—Charley Scott, New York ..... W 10

1960

Jan. 29—Charley Scott, New York ..... W 10
Mar. 25—Federico Thompson, New York D 12
May 27—Don Jordan, Las Vegas ..... W 15
(Won World Welterweight Title)
July 12—Sugar Hart, New York .....KO 6
Aug. 16—Denny Moyer, New York .....L 10
Dec. 10—Federico Thompson, New York W 15
(Retained World Welterweight Title)

1961

Feb. 25—Gaspar Ortega, Los Angeles . ..L 10
Apr. 1—Emile Griffith, Miami Beach .....KO by 13
(Lost world welterweight title)
Sept. 30—Emile Griffith, New York ..... W 15
(Regained World Welterweight Title)
Dec. 9—Gene Fullmer, Las Vegas ..KO by 10
(For N.B.A. Middleweight Title)

1962

Mar. 24—Emile Griffith, New York .KO by 12
(Lost World welterweight title)

Paret died on April 3, 1962, of injuries suffered in the fight).

TB	KO	WD	WF	D	LD	LF	KOBY	ND	NC
50	10	25	0	3	8	0	4	0	0

BENNY (KID) PARET

EMILE GRIFFITH

(Record under Middleweight Champions)

LUIS RODRIGUEZ

Miami, Fla., Welterweight. Born, Camaguez, Cuba, June 17, 1937. Height 5 ft. 7½ in.

1956

June 2—Lazaro Hernandez Kessell, Havana .....KO 3
July 21—Vicente Reyes, Havana ..... W 4
Oct. 20—Julian Yanes, Havana ..... W 4
Nov. 28—Pablo Cardenas, Havana .....KO 2
Dec. 15—Jose Hernandez, Havana .....NC 2
(Bout Stopped By Rain)

1957

Jan. 12—Jose Hernandez, Havana .....KO 5
Feb. 16—Guillermo Diaz, Havana ..... W 6
Mar. 23—Vicente Reyes, Havana ..... W 6
May 18—Vicente Reyes, Havana ..... W 4
June 22—Antonio Salas, Havana ..... W 8
July 20—Guillermo Diaz, Havana ...W. Dis. 6
Sept. 28—Gomeo Brennan, Havana ..... W 8
Nov. 15—Rolando Rodriguez, Havana ... W 8

1958

Feb. 8—Nardo Parets, Havana ..... W 10
Mar. 29—Rolando Rodriguez, Havana ..KO 4
Apr. 19—Tony Armenteros, Havana ..... W 10
July 26—Charley Scott, Havana .....KO 9
Aug. 9—Nardo Parets, Havana ..... W 10
Sept. 20—Kid Fichique, Havana ..... W 12
(Won Cuban Welterweight Title)
Nov. 22—Juan Padilla, Havana ..... W 10

1959

Feb. 21—Joe Miceli, Havana .....KO 5
May 9—Cecil Shorts, Havana .....KO 9
June 17—Virgil Akins, Miami Beach ..... W 10
Aug. 26—Rudell Stitch, Louisville ..... W 10
Oct. 3—Larry Baker, Havana ..... W 10
Oct. 21—Isaac Logart, Miami Beach ..... W 10
Dec. 23—Sugar Hart, Miami Beach ..... W 10

1960

Feb. 10—Carl Hubbard, Miami Beach ...KO 4
Mar. 2—Chico Vejar, Miami Beach ..... W 10
Apr. 7—Alvaro Gutierrez, Los Angeles .....KO 4
May 26—Alfredo Cota, Los Angeles ....KO 2
July 6—Virgil Akins, Louisville ..... W 10
Aug. 17—Basil Campbell, Havana .....KO 5
Oct. 24—Mel Collins, Tampa ..... W 10
Nov. 16—Yama Bahama, Miami Beach ... W 10
Nov. 28—Johnny Gonsalves, Oakland ... W 10
Dec. 17—Emile Griffith, New York .....L 10

1961

Feb. 21—Lyle Mackin, Oakland .....KO 5
Mar. 22—Johnny Gonsalves, Oakland ... W 10
Apr. 15—Alvaro Gutierrez, Mexico City KO 5
May 13—Alfredo Cota, Guadalajara ....KO 4
Aug. 3—Curtis Cokes, Dallas .....L 10
Sept. 13—Guy Sumlin, Miami Beach ....KO 6
Oct. 24—Joe Gonzalez, Miami Beach ...KO 6
Dec. 2—Curtis Cokes, Miami Beach .... W 10

1962

Jan. 27—Federico Thompson, New York ..... W 10
Mar. 17—Ricardo Falech, Miami Beach .KO 3
May 4—Yama Bahama, New York ....KO 3
June 30—Gene Armstrong, New York ..KO 8
Aug. 29—Ernie Burford, Miami Beach ..KO 7
Nov. 6—Santiago Gutierrez, San Antonio .....KO 3
Dec. 12—Mel Collins, Miami Beach ..... W 10

1963

Jan. 19—Joey Giambra, Miami Beach ... W 10
Mar. 21—Emile Griffith, Los Angeles .... W 15
(Won World Welterweight Championship)
June 8—Emile Griffith, New York .....L 15
(Lost World Welterweight Championship)
Aug. 17—Denny Moyer, Miami Beach ..KO 9
Oct. 18—Wilbert McClure, New York ... W 10
Dec. 27—Wilbert McClure, Miami Beach . W 10

1964

Mar. 20—Holly Mims, New York ..... W 10
Apr. 3—Jesse Smith, Miami Beach ..... W 10
June 12—Emile Griffith, Las Vegas .....L 15
(For World Welterweight Title)
Nov. 14—L. C. Morgan, Mexico City ....KO 2

1965

Feb. 12—Ruben Carter, New York .....W 10
Mar. 26—Johnny Smith, Los Angeles ...KO 10
Apr. 21—Garland Randall, Tampa ..... W 10
July 16—Memo Ayon, Los Angeles ....KO 3
July 26—Jose Assumption, Las Vegas ... W 10
Aug. 3—Charley Austin, Phoenix ..... W 10
Aug. 26—Ruben Carter, Los Angeles .... W 10
Oct. 4—Johnny Morris, Philadelphia ..KO 2
Nov. 16—Cecil Mott, Miami Beach .....KO 4
Dec. 2—Eddie Pace, Los Angeles ..... W 10
Dec. 21—Joe Louis Murphy, Albuquerque .....KO 4

1966

Jan. 18—Fred McWilliams, Phoenix ....KO 9
Jan. 25—Joey Lemas, Albuquerque ....KO 4
Mar. 7—George Benton, Albuquerque .KO 9
Apr. 11—Percy Manning, Phila. .....L 10
May 7—Tommy Caldwell, San Juan ...KO 2
July 6—Curtis Cokes, N. Orleans ... KO by 15
Sept. 9—Juarez de Lima, Rosario .....KO 3
Sept. 24—Ruben Orrico, Rosario .....KO 4

1967

Jan. 21—Manuel Alvarez, Mardel Plata .KO 8
Feb. 7—Esteban Osuna, Rosario ..... W 10
Mar. 20—Benny Briscoe, Philadelphia ... W 10
June 4—Rocky Rivero, San Juan ..... W 10
June 17—Jimmy Lester, Oakland ..... W 10
Sept. 7—Fred Hernandez, Oakland ..... W 10
Sept. 29—Phil Robinson, Caracas .....KO 3
Oct. 21—Candy McFarland, Caracas .... W 10
Nov. 6—Percy Manning, Caracas .....KO 1
Dec. 15—Benny Briscoe, New York ..... W 10

1968

Feb. 6—Charlie Austin, Miami Beach ..KO 6
Mar. 26—Carl Moore, Miami Beach ..... W 10
May 7—Ted Wright, Miami Beach ..... W 10
June 3—Vicente Rondon, San Juan .....L 10
July 18—Vicente Rondon, San Juan .... W 10
Sept. 4—Rudy Rodriguez, Key West ...KO 4
Nov. 15—Joe Shaw, New York ..... W 10

1969

Jan. 21—Dub Huntley, Miami Beach .... W 10
Feb. 20—Robert Williams, Tampa .....KO 7
Mar. 31—Rafael Gutierrez, San Diego ..KO 6
July 8—Eddie Owens, Miami Beach ...KO 7

Aug. 12—David Beckles, Miami Beach ..KO 2
Sept. 23—Tom Bethea, Miami Beach .....W 10
Nov. 22—Nino Benvenuti, Rome ....KO by 11
(World Middleweight Title)

1970

Feb. 10—Porter Rolle, Miami Beach ....KO 4
Mar. 17—Joe Cokes, Miami Beach .....KO 4
Apr. 14—Willie Warren, Miami Beach ....W 10
June 16—Baby Boy Rolle, Miami.....KO 5
Aug. 20—Fraser Scott, Seattle .....W 10
July 31—Jose Gonzalez, San Juan.....L 10
Sept. 24—Jose Gonzalez, Miami Beach ...W 10
Dec. 1—J. C. Ponder, Miami Beach ....KO 5

1971

Jan. 26—Bobby Cassidy, Miami Beach ..W 10
Apr. 7—Tony Mundine, Melbourne ...KO 1
May 25—Bunny Sterling, London.....L 10
Aug. 3—Rafael Gutierrez, San Francisco .....KO by 6
Nov. 1—Mike Padgett, Greenwood ....KO 2
Nov. 30—Dave Hilton, Miami Beach .....W 10

1972

Mar. 16—Mike Lancaster, Seattle .....L 10
Apr. 12—Donato Paduano, Montreal .....L 10

TB	KO	WD	WF	D	LD	LF	KOBY	ND	NC
121	49	57	1	0	10	0	3	0	0

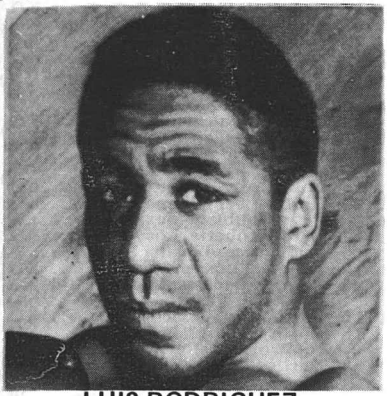

LUIS RODRIGUEZ

CURTIS COKES

Dallas, Texas, Welterweight, Born, June 15, 1937.

1958

Mar. 24—Manuel Gonzalez, Midland ....W 6
Apr. 8—Gil Tapia, Callas .....W 4
Apr. 28—Jimmy Leach, Dallas .....W 6
May 12—Babe Vance, Waco .....W 6
May 26—Cecil Courtney, Dallas .....W 6
June 30—Sammy Williams, Dallas .....KO 6
Oct. 27—Elmo Henderson, Dallas .....W 6
Nov. 22—Manuel Gonzales, Lubbock ....W 8
Dec. 1—Ruben Flores, Dallas .....W 6

1959

Jan. 20—George Carron, Lubbock .....KO 3
Apr. 1—Henry Watson, Dallas .....W 4
Apr. 27—Manuel Gonzales, Dallas .....L 10
May 18—Rip Randall, Dallas .....TD 3
July 27—Rip Randall, Dallas .....KO 1
Aug. 27—Reggie Williams, Baton Rouge KO 5
Sept. 14—Mel Ferguson, Dallas .....W 8
Dec. 2—Frankie Davis, Houston .....L 6
Dec. 14—Aman Peck, Dallas .....KO 5

1960

Mar. 1—Lovell Jenkins, Amarillo .....W 8
July 29—Pedro Ruiz, El Paso .....KO 3
Sept. 13—Joe Louis Hargrove, Dallas ....KO 1
Oct. 24—Stefan Redl, Dallas .....KO 8

1961

Jan. 16—Joe Miceli, Dallas .....W 10
Feb. 13—Charlie Smith, Dallas .....W 10
Apr. 4—Hilario Morales, Juarez .....L 10
June 8—Kenny Lane, Dallas .....D 10
Aug. 3—Luis Rodriguez, Dallas .....W 10
Sept. 14—Manuel Gonzales, Dallas .....W 10
Dec. 2—Luis Rodriguez, Miami Beach ...L 10

1962

Jan. 23—Carlos Macias, Houston .....KO 4
Feb. 13—Kid Rayo, San Antonio .....W 10
Apr. 6—Hilario Morales, Dallas .....KO 5
May 11—Rudolph Bent, Dallas .....KO 8
Aug. 22—Joey Limas, Albuquerque .....W 10
Sept. 8—Manuel Alvarez, Monterrey .....L 10
Nov. 15—Hubert Jackson, Dallas .....KO 1
Dec. 10—Puno de Oro, Dallas .....KO 2

1963

Feb. 11—Johnny Newman, Hollywood .KO 2
Feb. 25—Joey Parks, Wichita Falls .....KO 5
Apr. 20—Joe Stable, New York .....L 10
May 21—Stan Harrington, Honolulu ....W 10
May 30—Flory Olguin, Albuquerque ...KO 5

1964

May 1—Stan Hayward, Phila.....KO by 4
May 12—Tony Montano, Los Angeles ...W 10
June 9—Al Andrews, Las Vegas .....W 10
Aug. 10—Al Andrews, Fresno .....W 10
Aug. 27—Eddie Pace, Los Angeles .....L 10

1965

Mar. 15—Marshall Wells, Dallas .....KO 12
Apr. 23—Fortunato Manca, Rome .....W 10
Dec. 13—Billy Collins, New Orleans .....W 12

1966

July 6—Luis Rodriguez, New Orleans .KO 15
Aug. 24—Manuel Gonzalez, New Orleans W 15
Won W.B.A. Welterweight Title
Sept. 27—Enrique Cruz, Corpus Christi .KO 7
Nov. 28—Jean Josselin, Dallas .....W 15
(Won Vacant World Welterweight Title)

1967

Jan. 24—Francois Pavilla, Paris .....D 10
Feb. 20—Ted Whitfield, Dallas .....KO 3
Mar. 31—Joe Harris, New York .....L 10
May 19—Francois Pavilla, Dallas .....KO 10
(Retained World Welterweight Title)
Oct. 2—Charlie Shipes, Oakland .....KO 8
(Retained World Welterweight Title)

1968

Feb. 5—Jean Josselin, Paris .....W 10
Mar. 15—Jimmy Lester, Oakland .....W 10
Apr. 16—Willie Ludick, Dallas .....KO 5
(Retained World Welterweight Title)
June 15—Joe Ngidi, Johannesburg .....KO 4
June 28—Willie Ludick, Lourence Marques .....KO 3
July 5—Joseph Sishi, Durban .....KO 5
Oct. 21—Ramon LaCruz, New Orleans ..W 15
(Retained World Welterweight Title)

1969

Feb. 10—Don Cobbs, St. Louis .....KO 1
Apr. 18—Jose Napoles, Los Angeles .KO by 13
(Lost World Welterweight Title)
June 29—Jose Napoles, Mexico City .KO by 10
(World Welterweight Title)

1970

Jan. 28—Roberto Pena, Fort Worth ....KO 5
Mar. 3—Retired from the ring.
Aug. 11—Returned to ring as middleweight.
Aug. 11—Danny Perez, Dallas .....KO 7
Sept. 11—Fate Davis, Fort Worth .....W 10
Sept. 29—Harold Richardson, Dallas .....W 10
Nov. 3—Billy Braggs, Milwaukee .....KO 6

1971

Mar. 17—Fate Davis, Akron .....D 10
May 24—Rafael Gutierrez, San Francisco .L 10
Dec. 2—Carlos Salinas, Sacramento .....L 10

1972

Sept. 9—Tap Tap Makathini, Durban ....L 10
Sept. 23—Joseph Hali, Port Elizabeth ....W 10

TB	KO	WD	WF	D	LD	LF	KOBY	ND	NC
79	30	31	0	4	11	0	3	0	0

38-18-4 (20-3)

BILLY BACKUS

Syracuse, N. Y., Welterweight

1962

Mar. 9—Randy Sanders, Totowa .....W 4
Apr. 27—Sugar Lawson, Totowa .....D 4
June 6—Steve Gellis, St. Jerome .....W 6
June 22—Barney Garnez, Totowa .....W 4
Nov. 24—Louis Ortiz Aponte, Totowa ....L 4
Dec. 22—Mike Cortez, New York .....D 4

3-1-2

1963

Jan. 23—Marcel Bizien, Paterson .....D 8
Feb. 27—Dick French, Worcester .....L 8
Aug. 2—Fernand Chretien, New Castle ..L 10
Dec. 19—Billy Anderson, Worcester .....L 18

3-4-3

1964

Feb. 1—Colin Fraser, Syracuse .....KO 6
Feb. 29—Dave Hilton, Syracuse .....KO 7
Apr. 18—Lou Anderson, Syracuse .....KO 5
May 19—Colin Fraser, Utica .....W 10
July 17—Genaro Soto, New York .....L 6
Oct. 30—Billy Anderson, Syracuse .....L 10

1965

Mar. 5—Rudy Richardson, Johnstown ..L 8

7-7-3

1966

(Inactive)

1967

Oct. 16—Tod Purtell, Worcester .....KO 1

Oct. 23—Ernie Robbins, Worcester ....KO 3
Nov. 24—Curtis Phillips, Syracuse .....KO 6
Nov. 30—Gene Herrick, Portland, Me. ..KO 6

1968

Feb. 10—Juan Ramos, Syracuse ..... W 10
Apr. 6—Danny Andrews, Syracuse ..... W 10
May 19—Dick French, Syracuse .....KO 6
June 3—Percy Pugh, New Orleans .....L 10
July 30—Jerry Pellegrini, New Orleans .. W 10
Sept. 14—Curtis Phillips, Syracuse .....KO 7
Oct. 7—Johnny Brooks, New Orleans .. W 10
Nov. 12—Vince Shomo, Syracuse .....KO 8
Dec. 14—Freddie Cobb, Syracuse .....KO 5

1969

Jan. 24—Percy Pugh, Syracuse ..... W 12
Mar. 17—C. L. Lewis, Syracuse .....KO 9
Apr. 25—Percy Pugh, Syracuse ..... W 12
June 16—Percy Pugh, New Orleans .....L 15
July 21—Jerry Pellegrini, New Orleans ..L 10
Sept. 19—Jerry Pellegrini, Syracuse ..... W 10
Oct. 31—Ricky Ortiz, Syracuse ..... D 10

1970

Jan. 30—Ricky Ortiz, Syracuse .....KO 8
Mar. 24—Manny Burgo, Syracuse ..... W 10
June 15—Frankie Steele, Syracuse ..... W 10
July 22—Manuel Gonzalez, Syracuse .... W 10
Oct. 3—Denny Stiletto, Syracuse .....KO 8
Dec. 3—Jose Napoles, Syracuse .....KO 4
(Won World Welterweight Title)

1971

Jan. 24—Robert Williams, Syracuse ..... W 10
Mar. 15—Robert Gallois, Paris ..... W 10
June. 4—Jose Napoles, Los Angeles . KO by 4
(Lost World Welterweight Title)
Dec. 10—Jose Gabino, Utica ..... W 10

1972

Feb. 12—Pat Murphy, Syracuse .....KO 7
Apr. 14—Danny McAloon, Syracuse .... W 12
June 16—Hedgemon Lewis, Syracuse .....L 15
(New York State Welterweight Title)
Sept. 23—Dorman Crawford, Syracuse ..KO 8
Dec. 8—Hedgemon Lewis, Syracuse .....L 15
(New York State Welterweight Title)

1973

Feb. 14—Jack Tillman, Baltimore .....L 12
Aug. 4—Miguel Barreto, New York .....L 12
Oct. 12—Al Romano, Syracuse .....KO 3
Dec. 9—Zovek Baraias, Los Angeles KO by 3

1974

Jan. 21—Roger Zami, Paris ..... KO 9
Mar. 18—Roger Menetrey, Paris .....L 10
May. 1—Jacques Kechichian, Paris ....KO 5
June 21—Eckhart Dagge, Berlin ..... KO by 4

TB	KO	WD	WF	D	LD	LF	KOBY	ND	NC
60	20	18	0	4	15	0	3	0	0

JOSE (ANGEL)-(MANTEQUILLA) NAPOLES

Cuban Welterweight
Born, April 13, 1940, Santiago de Cuba, Oriente.

1958

Aug. 2—Julio Rojas, Havana .....KO 1
Oct. 11—Eurispides Guerra, Havana ....KO 4
Nov. 29—Felix Pomares, Havana .....KO 2

1959

Feb. 21—Armando Castillo, Havana ..... W 4
May 16—Juan Bacallao, Havana .....KO 4
July 11—Cloroaldo Hernandez, Havana KO 3
July 25—Cristobal Gonzalez, Havana .... W 8
Aug. 22—Hilton Smith, Havana .....L 10
Oct. 3—Chris Gonzalez, Havana ..... W 8

1960

Jan. 2—Isaac Espinosa. Havana ..... W 10
Feb. 20—Diwaldo Ventosa, Havana .....L 10
May 21—Angel Garcia, Havana ..... W 10
July 2—Leslie Grant, Havana ..... W 10
Oct. 15—Tony Pardon, Havana ..... W 10
Nov. 26—Chico Morales, Havana ..... W 10

1961

Jan. 28—Guillermo Valdez, Havana ..... W 10
Mar. 19—Chico Morales, Havana ..... W 10
Mar. 29—Enrique Carabeo, Havana .....KO 9

1962

July 21—Enrique Camarena,
Mexico City .....KO 2
Aug. 25—Kid Anahuac, MexicoCity ....KO 9
Sept. 29—Bobby Cervantes,
Mexico City .....KO 1
Nov. 10—Tony Perez, Los Mochis ..... W 10

1963

Jan. 5—Tony Perez, Hermosillo .....L 10
Feb. 9—Jorge Gutierrez, Mexico City .KO 7
Mar. 30—Baby Vasquez, Mexico City .... W 10
Apr. 27—Alfredo Urbina, Mexico City ....L 10
May 27—Raul Soriano, Tijuana .....KO 4
Aug. 19—Pulga Serrano, Tijuana .....KO 10
Oct. 23—Francisco Cancio, Mexico City KO 1
Nov. 16—Tony Perez, Mexico City .....KO 3
Nov. 30—L. C. Morgan, Caracas .....KO 7

1964

Mar. 1—Taketeru Yoshimoto, Tokyo .KO 1
Apr. 25—Alfredo Urbina, Mexico City ..KO 1
June 22—Carlos Hernandez, Caracas ....KO 7
Aug. 15—Eduardo Moreno, Culiacan ...KO 5
Nov. 14—Alfredo Urbina, Mexico City ..KO 3

1965

Jan. 1—Carlos Rios, Laguna .....KO 7
Feb. 28—L. C. Morgan, Monterrey .....KO 3
Mar. 25—Giordano Campari, Caracas ...KO 2
Aug. 3—Eddie Perkins, Juarez ..... W 10
Dec. 11—Adolph Pruitt, Mexico City ...KO 3

1966

Feb. 12—Johnny Santos, Mexico City ..KO 3
Apr. 17—Al Grant, Reynosa .....KO 4
July 27—Humberto Trottman, Juarez ..KO 2
Aug. 22—L.C. Morgan, Reynosa .... KO by 4
Oct. 30—Jimmy Fields, San Lius .....KO 10
Dec. 17—Eugenio Espinoza, Mexico CityKO 6

1967

June 4—Johnny Brooks, Merida .....KO 7
July 10—L. C. Morgan, Tijuana .....KO 2
Sept. 11—Johnny DePeiza, Ciudad .....KO 10
Dec. 3—Charlie Watson, Merdia .....KO 5

1968

Feb. 18—Mike Cruz, Tampico .....KO 4
Apr. 29—Herbie Lee, Tijuana .....KO 4
June 2—Peter Cobblah, Mexico City .... W 10
June 14—Leroy Roberts, Los Angeles ..KO 1
July 15—Eddie Pace, Tijuana ..... W 10
Nov. 5—Des Rea, Los Angeles .....KO 5
Dec. 23—Lennox Beckles, Mexico City .KO 1

1969

Feb. 15—Fate Davis, Mexico City .....KO 7
Apr. 18—Curtis Cokes, Los Angeles ....KO 13
(Won World Welterweight Title)
June 29—Curtis Cokes, Mexico City ....KO 10
(Retained World Welterweight Title)
Oct. 12—Emile Griffith, Los Angeles .... W 15
(Retained World Welterweight Title)

1970

Feb. 15—Ernie Lopez, Los Angeles ....KO 15
(Retained World Welterweight Title)
Aug. 14—Fighting Mack, Los Angeles ...KO 3
Oct. 5—Pete Toro, New York .....KO 9
Dec. 3—Billy Backus, Syracuse ....KO by 4
(Lost World Welterweight Title)

1971

Mar. 27—Manuel Gonzalez, Mexico City KO 6
June 4—Billy Backus, Los Angeles ....KO 4
(Regained World Welterweight Title)
July 2—David Melendez, Mexico City .KO 5
Aug. 23—Jean Josselin, Los Angeles ....KO 5
Oct. 17—Esteban Osuna, Mexico City ... W 10
Dec. 14—Hedgemon Lewis, Los Angeles . W 15
(Retained World Welterweight Title)

1972

Mar. 28—Ralph Charles, London .....KO 7
(Retained World Welterweight Title)
June 10—Adolph Pruitt, Monterrey ....KO 2
(Retained World Welterweight Title)
Aug. 5—Edmundo Leite, Mexico City .KO 2

1973

Feb. 28—Ernie Lopez, Los Angeles .....KO 7
(Retained World Welterweight Title)
June 23—Roger Menetrey, Grenoble .... W 15
(Retained World Welterweight Title)
Sept. 22—Clyde Gray, Toronto ..... W 15
(Retained World Welterweight Title)

1974

Feb. 9—Carlos Monzon, Paris ..... KO by 7
(World Middleweight Title)
Aug. 3—Hedgemon Lewis, Mexico City KO 9
(Retained World Welterweight Title)
Dec. 14—Horacio Saldano, Mexico City KO 3
(Retained World Welterweight Title)

TB	KO	WD	WF	D	LD	LF	KOBY	ND	NC
81	54	20	0	0	4	0	3	0	0

LIGHTWEIGHT DIVISION

CALEB BALDWIN

Born April 22, 1769, Westminster, Eng. Nationality, British. Weight, 135 lbs. Height, 5 ft. 6½ in.

Caleb Baldwin, crack English lightweight, who held the championship of his class, first entered the ring in 1786, when he defeated Young Gregory in 20 minutes. The same year he whipped Jem Jones in fifteen minutes.

May 14, 1792, drew in 30 minutes with Paddington Jones.

Caleb beat Arthur Smith, the Gypsy, in 25 minutes, Jerry Matthews in 15, Bill Burke in 12, Bull Wadhams in a little over an hour; and at Hounslow Heath, on May 14, 1792, won from Bob Packer in 45 minutes; and from Jem Jones in 40 minutes, at East London, July 3, 1792. Other important battles in which Baldwin participated were:

1800

Dec. 22—Baldwin defeated James Kelley in 12 rds. at Wimbledon, He also defeated Joe Berks in 15 mins.

1801

Nov. 25—Beat Butcher Lee in 30 mins. at Hurley Bottoms.

1803

Oct. 21—Beat J. O'Donnell in 8 rds at Wimbledon Common.

1804

Aug. 7—Beaten by Dutch Sam in 37 desperate rds. at Woodford Green.

1805

Aug. 6—Fought a draw with Bill Ryan at Blackheath, 26 rounds.

1816

May —Defeated Young Massa, (Colored) in 13 rds.

TB	KO	WD	WF	D	LD	LF	KOBY	ND	NC
15	0	13	0	1	1	0	0	0	0

Died in London, England, Nov. 8, 1827.

JACK RANDALL

(The Original Nonpareil)

Born, St. Giles, London, Nov. 25, 1794; weight, 136 pounds, height, 5 feet 6 inches.

1815

Defeated Jack Payne at Theobald's Yard, Marylebone, in 20 minutes.

Defeated Young Twickenham, in 10 minutes.

April 6—Defeated Dan McCarthy at Drury Lane, in 15 rounds lasting 25 minutes.

Beat Jem Lennard in 5 rds. lasting 45 mins.

Draw with Jack Henshaw, 25 mins. Latter weighed 40 lbs. more than Jack.

1816

May 28—Knocked out Ikey Baruk in 6 rounds.
Apr. 24—Beat George Dodd in 25 mins.

1817

Apr. 3—Beat Dick West in 33 mins., 29 rds.
May 20—Beat Harry Holt in 25 mins.
Sept. 30—Beat Abey Belasco in 54½ mins.
Oct. 3—Beat John Burke of Woolwich in 13 minutes at Westminster.
Nov. 27—Beat Joe Parish, the Waterman, in 53 mins.

1818

July 16—Defeated John Burke in 23 rounds.
Nov. 24—Beat Ned Turner 34 rounds, 2 hrs. 19½ mins.

1819

May 4—Randall beat Jack Martin in 49 mins. 10 sec. after fierce encounter before 25,000 people at Crawley Downs.
Oct. 4—Beat Jem Hood in 4 rounds at Battersfield.

1821

After Martin had defeated several good opponents, he again challenged Randall who accepted the challenge and on September 16, 1821, they met at East Grimstead. Before 2,000 people Martin was knocked out in 8 minutes. Only one round was fought. Randall then retired. Died, March 1828.

DICK CURTIS

(The Pet of the Fancy)

The greatest lightweight since the days of the original Nonpareil, Jack Randall. He fought often, long and successfully. Undefeated for eight years—Pierce Egan, writing April 1828 dubbed him champion of the lightweights—though Curtis had retired.

Nationality, English.

1820

June 27—Watson .....W 25 min.
Aug. 28—Ned Brown .....W 57 min.

1821

Oct. 24—Lenney .....W 38½ min.

1822

May 26—Cooper, a Gipsy .....W 10 min.
July 23—Peter Warren .....W 20 min.

1823

Apr. 16—Peter Warren .....W 37 min.
July 8—Peter Warren, Crawley Downs, Sussex .....W 9 min.

1824

Apr. 13—Dick Hares, Shepperton .....Stpd.
May 25—Dick Hares, Mousley Hurst .....W 20 min.

1825

May 19—Peter Warren, Epsom .....W 8 min.
July 19—Peter Warren, Warwick ....W 18 min.
Aug. —Ned Savage .....W 16 min.

1826

May 16—Ned Stockham, Highgate Archway .....W 7 min.

1827

Feb. 27—Barney Aaron .....W 50 min.
Oct. 9—Teasdale .....W 62½ min.

1828

Jan. 2—George Phillips, a coal-heaver, Blackfriar's Inn .....W 20 min.
Mar. 17—George Phillips, Tennis Court .....W 27 min.
Dec. 30—Jack Perkins, the "Oxford Pet" lost on foul to Curtis in 11th round.

TB	KO	WD	WF	D	LD	LF	KOBY	ND	NC
18	2	16	0	0	0	0	0	0	0

Elected Hall of Fame 1974

BARNEY (YOUNG) AARON

The first Jewish fighter to win a championship in America. He was born in 1836 in London, England, of an Irish mother and a Jewish father. His father was Barney Aaron, a great Jewish welterweight in English prizefighting, who was known as the "Star of the East." Young Barney came to America with his father about 1855.

1856

July 9—He beat Johnny Robinson, a mulatto, at Rikers Island, New York, in 80 rounds.

1857

Apr. 1—Beat Bill Evans, Lightweight Champion of the South, at New Orleans, in 11 rounds, 15 minutes of fighting.
Sept. 2—Beat Johnny Moneghan, of Liverpool, England, who was claiming the American lightweight championship, in 80 rounds at Providence, R.I.

1858

Oct. 18—Lost on a foul to "Scotty" (Patrick) Brannagan) of Brooklyn, 10 rounds, at Long Point, Canada, 18 minutes, losing his American championship. Barney then retired for several years, coming back in 1866.

1866

June 20—Lost to Sam Collyer at Pohick Landing, Va., 47 rounds, 2 hours, 14 minutes, for American lightweight championship.

1867

June 13—Beat Sam Collyer, 67 rounds, 1 hour 55 minutes, at Aqua Creek, W. Va., regained his American lightweight championship Barney Aaron then retired from prizefighting, and the title was claimed by Sam Collyer and Billy Edwards.

TB	KO	WD	WF	D	LD	LF	KOBY	ND	NC
6	0	4	0	1	1	0	0	0	0

After retiring, he opened a gym in New York. He died on June 15, 1907 and is buried in Washington Cemetery, L. I.

Elected to Hall of Fame in 1967.

SAM COLLYER

Born in England in 1842. Was of Scotch and French descent. Real name: Walter Jamieson. Came to America as a boy. Served in the Union Army during the Civil War and won the Nations highest award for valour, The Congressional Medal of Honor.

1866

Apr. 3—Beat Jack Donnelly in 8 rounds, at Baltimore, Md.
Apr. 7—Beat Pete McGuire, 27 rounds, lasting 55 minutes, at Alexandra, Va.
Apr. 27—Beat Mike Carr, 10 rounds, at Baltimore.
May 8—Beat Race Bolston, 49 rounds, lasting 55 minutes, at Alexandria, Va.
May 30—Beat Johnny McGlade, 52 rounds, 1 hour, 15 minutes, at Alexandria, Va.
June 20—Beat Barney Aaron, 47 rounds, 2 hours, 14 minutes, at Pohick Landing, Va., for the lightweight championship of America.
Sept. 7—Defended title, beating Johnny Lafferty, 39 rounds, lasting about 1 hour, at Alexandria.

1867

June 13—Was beaten by Barney Aaron, 67 rounds, 1 hour, 55 minutes, at Aqua Creek, W. Va. Lost American lightweight championship. Aaron, however, retired from prize-fighting, and Collyer again claimed the championship.
Nov. 27—Beat Billy Kelly, 36 rounds, at Strickland, Pa., for the championship.

1868

Aug. 24—Beaten by Billy Edwards, 47 rounds, 1 hour, 14 minutes, at Cove River, Va., again losing the championship.

1870

Mar. 7—Beaten by Billy Edwards, 40 rounds, 45 minutes at Mystic Island, Connecticut, for the championship.

1874

Aug. 1—Beaten by Billy Edwards at Smith's Ferry, Va.

1876

Mar. 16—Beat Mike Carr, 22 rounds, 37 minutes, at Richmond, Va.

1888

Dec. 17—Jack McAuliffe, Brooklyn . KO by 2

1892

Dec. 30—Johnny Stuart, Brooklyn ..... D 4

TB	KO	WD	WF	D	LD	LF	KOBY	ND	NC
15	0	9	0	1	4	0	1	0	0

He died December 7, 1904, in Brooklyn, N.Y.

Elected to Hall of Fame in 1964.

OWNEY GEOGHEGAN

Born in Ireland in 1840. Came to America as a child. Figured in many brawls in New York. Was considered to be lightweight champion of America in 1861.

1860

In New York: Beat Jim McGann in 15 minutes. Beat Deaf Moran, Bill Dukes, and Arthur Gowan. Drew with Mike Donohue (fight stopped by police).

1861

Apr. 18—Beat Eddie Touhey, 45 rounds, 1 hour, 10 minutes, at New York, for the lightweight championship of America.

1861-1863

Beat Bob Sloan, Chick Sullivan, Banty Edwards and Pat Devlin. On May 15, 1863 he won on a foul from Con Orem, 19 rounds (23 minutes), at Cheese Creek, South Amboy, N. J. Geoghegan then retired from prizefighting.

Later opened a hotel in New York City.

TB	KO	WD	WF	D	LD	LF	KOBY	ND	NC
11	0	9	1	1	0	0	0	0	0

He died on Jan. 20, 1885, in Hot Springs, Arkansas.

ABE HICKEN

Born, Wolverhampton, England in 1847. He came to America in 1865.

On Dec. 23, 1868 he beat Pete Mcguire in five hours, fifty-five minutes at Perryville, Md. and laid claim to the lightweight title, he traveled to Australia where he had his last fight on March 13, 1876 being knocked out by Larry Foley in fifteen rounds, 1 hour, ten minutes at Victoria. He died in Sydney, Australia on July 7, 1910.

ARTHUR CHAMBERS

Born, December 3, 1847, Salford, Lancashire, Eng. Weight 115 to 125 lbs. Height 5 ft. 4½ in.

1864

Oct. 1—Arthur Webber, Mode Wheel, England .....KO 20

Nov. 15—Fred Finch, London .....KO 64
(1 hr. 4 min.)

1865

Nov. 8—Ned Evans, Hazel Head Bridge .....KO 44
(1 hr. 30 min.)

1866

Feb. 6—Jim Prior, Hazel Head Bridge .....KO 13
Aug. 7—Jem Brady, Southport Plce. . Stpd. 28
(1 hr. 20 mon.)
Aug. 8—Jem Brady, Barton Moss . . . KO by 63
(3 hrs. 15 min.)

1867

Feb. 20—Dick Goodwin, Acton, Cheshire D105
(3 hrs. 4 min.)

1868

Sept. 29—Tom Scattergood, Manchester KO 40
(50 min.)

1869

Jan. 6—Harry Kimberly, Manchester . . KO 20
(23 min.)
May 27—Bob Mullins, Manchester ..... D 43
(1 hr. 15 min.)

1870

Oct. 6—George Fletcher, Manchester . KO 56
(50 min.)

1871

Jan. 31—(Received forfeit money from Peter Morris and Kenny, "The Shoe Black" for their refusal to fight.)

1872

Sept. 4—Billy Edwards, Squirrel Island, Canada .....WF 26
(Lightweight Champion of America—side bet of $2,000).

1873

Aug. 3—George Seddons, Lg. Is., N.Y. . . W 39

1877

Apr. 21—Temporarily retired.

1879

Mar. 27—Johnny Clark, Chippewa Falls Canada KO136
(2 hrs. 23 min.)

TB	KO	WD	WF	D	LD	LF	KOBY	ND	NC
14	9	1	1	2	0	0	1	0	0

Died in Philadelphia, May 25, 1925. Elected to Boxing Hall of Fame 1954.

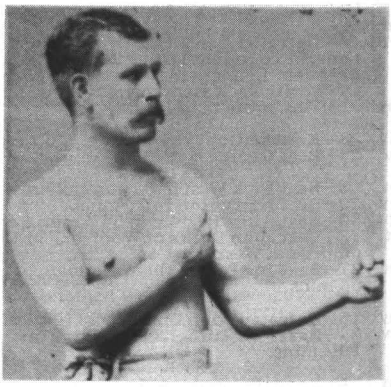

ARTHUR CHAMBERS

BILLY EDWARDS

Lightweight Champion of America, 1868-1872. Born Dec. 21, 1844, Birmingham, England. Height, 5 ft. 5 in. Like many English fighters of his day, he had to ply his trade in America, when severe laws were enacted against prize-fighting in England. After besting several men he came to be regarded as a formidable contender for the lightweight championship and was matched with Sam Collyer for the title.

1868

Aug. 24—He beat Sam Collyer in 34 rounds, lasting 1 hour, 14 minutes, at Cove River, Va., winning the Lightweight Championship of America.

1870

Mar. 7—Defended championship, again beat-

ing Sam Collyer, 40 rounds, lasting 45 minutes, at Mystic Island, Connecticut.

1871

—He Beat Ben Hogan, a heavyweight, in a glove contest, at 600 Broadway, New York City.

1872

Sept. 4—Lost by disqualification to Arthur Chambers, 26 rounds, at Squirrel Island, Canada, losing his championship.

1873

Mar. 13—Beat William Fauceth, 45 rounds, lasting 1 hour, 45 minutes.

1874

Aug. 1—Beat Sam Collyer for third time, at Smiths Ferry, Va., 10 rounds, lasting 24 minutes.

1884

May 12—Beaten by Charlie Mitchell, 3 rounds, at New York.
Complete record unavailable.
Billy Edwards died Aug. 12, 1907 in Brooklyn, N. Y.

JEM CARNEY

Jem Carney was Lightweight Champion of England in the 1880's, who also claimed the World's championship, along with the American Champion, Jack McAuliffe, with whom he fought the famous 74 round draw. Jem Carney was born in 1857 in Birmingham, England, of Irish descent. Started fighting in 1878.

1878

—Beat Paddy Giblon in 11 minutres.
—Beat Pat Downey in 35 minutes.
Apr. 9—Beat Paddy Lee in two hours.

1880

July 21—Fought a draw with Punch Gillon, 74 rounds, lasting 2 hours.

1881

Apr. —Beat Sam Breeze in 5 rounds.
Oct. 11—Beat Jimmy Highlands, 43 rounds, lasting 1 hour, 45 minutes.

1884

Dec. 20—Beat Jake Hyams for English Lightweight Championship, 45 rounds, lasting 1 hr. 45 min.

1887

June —Beat Jimmy Mitchell, 11 rounds, on a barge in Long Island Sound (N.Y.)
Nov. 16—Fought a draw with Jack McAuliffe at Revere, Mass., 74 rounds, for the world Lightweight Championship. Fight ended when toughs broke into ring.

1891

May 25—Lost on a foul to Dick Burge, 11 rounds, at London for the Lightweight Championship of England.

TB	KO	WD	WF	D	LD	LF	KOBY	ND	NC
10	0	7	0	2	0	1	0	0	0

Died in London, England, Sept. 11, 1941.

JACK McAULIFFE

Born, March 24, 1866, Cork, Ireland. Nationality, Irish. Weight, 133 lbs. Height, 5 ft. 6 in.

1884

July 1—Bob Mace, N. Y. C. ..... W 3
Aug. 2—Mike Leary, N. Y. C. ..... W 4
Aug. 3—J. J. McGinty, N. Y. C. ..... W 3
Aug. 28—Patsy Hogan, N. Y. C. ..... W 1
Aug. 28—Wh. Whitney, N. Y. C. ..... W 1
Aug. 28—Geo. Kline, N. Y. C. ..... W 1
Oct. 19—Jake Karcher, Brooklyn ..... W 17
Dec. 17—Jas. Patterson, Williamsburg ... W 2

1885

Feb. 21—Harry Isaacs, N. Y. C. ..... W 4
Feb. 21—Jack Ruddy, N. Y. C. ..... W 5
Mar. 28—J. S. Ellingsworth, N. Y. C. ..... W 3
Mar. 28—Wm. Ellingsworth, N. Y. C. .... W 3
Mar. 28—John Sperry, N. Y. C. ..... W 3
Apr. 15—*Johnny Sperry, N. Y. C. ..... W 3
Apr. 15—*Harry White, N. Y. C. ..... W 4
Apr. 15—*Ed Wagner, N. Y. C. ..... W 3
May 11—Harry White, N. Y. C. ..... W 3
July 25—Joe Milletechia, New Jersey .... W 2
Nov. 19—Billy Young, Washington ..... W 4
Dec. 7—Buck McKenna, Philadelphia .KO 2
*Same night.

1886

Jan. 13—Jack Hopper, N. Y. C. ..... W 6
Feb. 27—Jack Hopper, N. Y. C. ..... W 17
(Title Bout)
Apr. 1—Andy Drumm, N. Y. C. ..... W 3
Apr. 21—Joe Helser, Brooklyn ..... W 4
July 24—Ed. Carroll, Philadelphia ..... W 1
July 31—Chas. McCarthy, Philadelphia .. W 3
Oct. 29—Billy Frazier, Boston .....KO 21
(Won American Lightweight Title)
Dec. 15—*Billy Frazier
*Frazier forfeited.

1887

Jan. 14—Harry Gilmore, Lawrence ....KO 28
(Title Bout)
Feb. 28—Walter Campbell, Philadelphia . D 4
Mar. 2—Billy Frazier, Philadelphia ..... D 4
Mar. 4—Jimmy Mitchell, Philadelphia .. D 4
Mar. 26—Martin Snee, Haverhill ..... D 4
Nov. 16—*Jem Carney, Revere, Mass. ... D 74
*Ring broken into. Carney had better of it at time of interference.
(For Vacant World Lightweight Title)

1888

Jan. 16—Mike Daly, Boston .....ND 4
Sept. 26—Patsy Kerrigan, Boston ..... D 10
Oct. 10—Billy Dacey, Dover, N. J. ..... W 11
(Title Bout)
Dec. 26—Jake Hyams, Brooklyn .....KO 17

1889

Feb. 13—Billy Myer, No. Judson, Ill. .... D 64
Feb. 28—Billy Boltz, Elgin, Ill. .....KO 1
May 14—Paddy Smith, Brooklyn ..... W 1
Dec. 5—Mike Daly, Boston ..... D 15

1890

Mar. 21—Jimmy Carroll, San Francisco .KO 47

1891

Sept. 11—Austin Gibbons, Hoboken ..... W 6

1892

June 22—Billy Frazier, N. Y. C. .....KO 3
Sept. 5—Billy Myer, New Orleans .....KO 15
(Title Bout)
Dec. 16—Billy Myer, Chicago .....ND 6

1893

Apr. 1—Horace Leeds, Philadelphia .... W 4

1894

Jan. 16—Jem Ryan, San Francisco ..... W 6
Aug. 27—Young Griffo, New York ..... W 10
Nov. 19—Owen Ziegler, Brooklyn ..... D 3

1896

Mar. 11—Kid Lavigne, N. Y. C. .....ND 6
Apr. 6—Gus Brown, Little Rock . Exh. KO 2
Nov. 20—Jimmy Carroll, San Fran. ..... W 10

1897

Sept. 30—Phila. Tommy Ryan, Scranton . W 10

1914

Jan. 15—Dick Burge, London .....Exh. 3
McAuliffe retired, undefeated.

TB	KO	WD	WF	D	LD	LF	KOBY	ND	NC
52	9	32	0	9	0	0	0	2	0

Died, November 5, 1937, Forest Hills, N.Y.

Elected to Boxing Hall of Fame 1954.

GEORGE KID LAVIGNE

(The Saginaw Kid)

Born, Dec. 6, 1869, Bay City, Mich. Nationality, French-American. Weight, 133 lbs. Height 5 ft. 3½ in. Reach, 64½ in.

1885

Sept. 7—Morris McNally, Saginaw .....KO 1
Sept. 11—Billy White, Saginaw, Mich. ...KO 1
Sept. 21—Billy Roberts, Saginaw, Mich. .KO 3
Oct. 19—Bob Ralph, Saginaw, Mich. ...KO 3
Oct. 28—Jimmy Priest, Saginaw, Mich. .KO 3
Nov. 3—Pat Connors, Saginaw, Mich. ..KO 5
Nov. 18—Red Elliott, Saginaw, Mich. .... W 4
Dec. 28—Jeck Cherry, Saginaw, Mich. ... W 8

1887

Jan. 9—Pikie Johnson, Saginaw, Mich. . W 8
Mar. 1—George Siddons, Saginaw, Mich. D 77
Apr. 26—George Siddons, Grand Rapids . D 55

1888

Mar. 3—Billy Bushey, Saginaw, Mich. .ND 4
June 10—The Unknown, Manistee, Mich. W 3
Sept. 21—Jack Menton, Manitsee, Mich .. W 12

1889

Mar. 10—Butch Kenney, Manistee, Mich. W 4
May 12—Billy O'Brien, Detroit, Mich. ... W 4

1890

Nov. 12—Sam Eaton, Bay City ..... W 6
(Eaton broke hand.)

1891

Oct. 15—Jimmy Lewis, San Francisco ... W 4
Nov. 20—Joe Soto, Pacific club, San Francisco ..... W 30

1892

—Danny Needham, San Fran. ..Exh. 4
Mar. 17—Charley Rochette, San Fran. ... W 10
May 25—Harry Jones, Portland, Ore. ....KO 8
Nov. 21—Martin Shaughnessy, Bay City KO 9

1893

Feb. 11—Eddie Meyers, Dana, Ill. .....KO 22

Mar. 17—Billy Gaffney, Detroit, Mich. . . W 10

1894

Feb. 10—Young Griffo, New York ..... D 8
Mar. 7—Solly Smith, Saginaw, Mich .... D 8
Sept. 17—Jerry Marshall, Coney Island ... W 10
Oct. 29—Johnny Griffin, Coney Island . . W 15
Dec. 14—Andy Bowen, New Orleans ...KO 18
Bowen died of concussion of the brain—head striking the floor.

1895

Apr. 11—Jerry Marshall, Chicago ..... D 4
May 30—Jack Everhardt, Coney Island . . W 20
Aug. 26—Jimmy Handler, Maspeth .....KO 5
Oct. 12—Young Griffo, Maspeth ..... D 20
Dec. 2—Joe Walcott, Maspeth ..... W 15

1896

Jan. 9—Tommy Ryan, N. Y. C. .....Exh. 4
Mar. 11—Jack McAuliffe, New York ...ND 6
June 1—Dick Burge, London .....KO 17
(Won Vacant World Lightweight Title)
July 20—Chas. McKeever, New York ...ND 4
Oct. 27—*Jack Everhardt, New York ..KO 24
*Title bout.

1897

Jan. 11—Owen Ziegler, Philadelphia ...ND 6
Feb. 8—*Kid McPartland, New York ... W 25
Mar. 8—Chas. McKeever, Philadelphia .ND 6
Apr. 28—*Eddie Connolly, New York ..KO 11
May 17—Owen Ziegler, Philadelphia ...ND 6
Oct. 29—*Joe Walcott, San Frandisco ... W 12
*Title bout.

1898

Feb. 3—J. Hammond, Detroit .....Exh. 4
Mar. 17—*Jack Daly, Cleveland ..... D 20
Mar. 31—Ed Rucker, Louisville .....Exh. 3
Apr. 11—Jack Daly, Philadelphia .....ND 6
Sept. 28—*Frank Erne, Coney Island .... D 20
Nov. 25-*Tom Tracey, San Francisco .... W 20
*Title bout.

1899

Mar. 10—Mys. Billy Smith, San Fran. .....L 14
July 3—Frank Erne, Buffalo .....L 20
(Lost World Lightweight Title)
Oct. 6—Geo. McFadden, N. Y. C. ..KO by 19

1901

Dec. 12—Tim Hagerty, Oakland .....KO 4

1902

May 25—Jimmy Britt, San Fran. .... KO by 8

1905

June 1—Jack Roberts, Paris, France ...KO 5
—Battling Nelson, Detroit .....Exh. 3

1906

—Joe Gans, Detroit .....Exh. 3

1907

Jan. 19—Young Erne, Philadelphia .....L 6

1908

—Battling Nelson, Detroit .....Exh. 3

1909

Dec. 25—Dick Nelson, Detroit .....L 6

1910

—Ad Wolgast, Detroit .....Exh. 2

TB	KO	WD	WF	D	LD	LF	KOBY	ND	NC
55	16	19	0	8	3	0	2	7	0

Died in Detroit, Mich., March 9, 1928.
Elected to Boxing Hall of Fame 1959.

FRANK ERNE

Born, January 8, 1875, Zurich, Switzerland. Height, 5 ft. 5¾ in. Weight, 133 pounds. Nationality, Swiss. Managed by Bobby Smith.

1894

Jan. 7—J. L. Sullivan, Jr., Buffalo ..... W 2
May 12—Geo. Siddons, Buffalo ..... W 6
June 16—Geo. Siddons, Buffalo ..... D 10
Oct. 2—Solly Smith, Buffalo ..... D 10

1895

Jan. 22—Joe Leonard, New York .....KO 2
Feb. 20—Pat Perry, London ..... W 4
July 15—Joe Craig, Jersey City .....KO 3
Aug. 26—Jack Skelly, Maspeth .....KO 7
Oct. 4—Jack Skelly, New York .....KO 9
Dec. 5—George Dixon, New York ..... D 10
Dec. 20—Young Griffo, Buffalo ..... D 4

1896

Mar. 30—Jack Downey, Maspeth ..... D 10
Apr. 23—Larry Burns, Buffalo .....KO 5
May 23—Jack Downey, Brooklyn ..... D 8
June 29—Jack Downey, Brooklyn ..... D 12
Nov. 27—George Dixon, New York ..... W 20

1897

Feb. 20—Martin Flaherty, New York .....L 20
Apr. 7—George Dixon, New York .....L 25
Apr. 19—Joe Hopkins, Buffalo ..... W 18
Sept. 13—Larry Becker, Buffalo .....KO 5
Oct. 2—Jim Propp, Toronto ..... D 20
Nov. 29—Jack Downey, Buffalo ..... D 20

1898

Apr. 25—Harry Lemons, Buffalo ..... W 20
Sept. 28—Geo. Lavigne, Coney Island .... D 20
(For World Lightweight Title)

1899

Mar. 13—Dal Hawkins, San Francisco ..KO 7
May 9—Geo. McFadden, New York .... W 25
July 3—Geo. Lavigne, Buffalo ..... W 20
(Won World Lightweight Title)
Dec. 4—Jack O'Brien, Coney Island .... D 25
(Title bout)

1900

Feb. 9—Chic. Jack Daly, Chicago .....W 6
Mar. 23—*Joe Gans, New York .....KO 12
(Title bout)
July 16—Terry McGovern, New YorkKO by 3
Aug. 30—Tom Couhig, Buffalo ..... D 6
*Gans quit—asked to have bout stopped.

1901

Sept. 23—Rube Ferns, Fort Erie ..... KO by 9
(For World Welterweight Title)

1902

Mar. 17—Curley Supples, Fort Erie .....KO 6
Mar. 21—Gus Gardner, Chicago ..... W 6
May 12—Joe Gans, Fort Erie .....KO by 1
(Lost lightweight title)
June 24—Jim Maloney, England .....KO 7
Nov. 26—Jimmy Britt, San Fran. .... KO by 7

1903

May 18—Warren Zurbrick, Buffalo .....WF 10

1908

Mar. —Curley Watson, Paris, France ... W 10

TB	KO	WD	WF	D	LD	LF	KOBY	ND	NC
40	10	11	1	12	2	0	4	0	0

Died, September 17, 1954, New York.

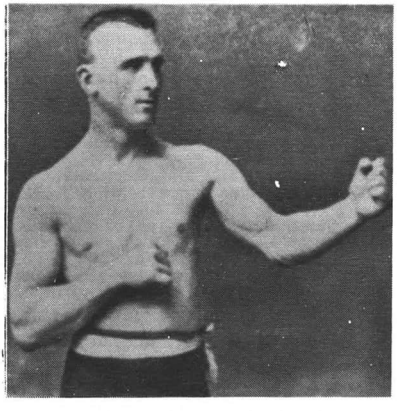

GEORGE KID LAVIGNE

FRANK ERNE

JOE GANS
(JOSEPH GAINES)
(Old Master)

Born, November 25, 1874, Baltimore, Md. Weight, 133 lbs. Height, 5 ft. 6¼ in. American Negro. Managed by Al Herford.

Started his career in 1891. His bouts prior to 1895, of which there is any record, follow:

1891-1894

	—Dave Armstrong, Baltimore	KO	12
	—Arthur Coates, Baltimore	KO	22
	—Tommy Harden, Baltimore	KO	7
	—George Evans, Baltimore	KO	3
	—Dave Armstrong, Baltimore	KO	3
	—Jack Daly, Pittsburgh	KO	11
	—Dave Horn, Baltimore	KO	2
	—Bud Brown, Baltimore	KO	10
	—John Ball, Baltimore	W	6
	—Jack McDonald, Newark	W	7
	—Dave Horn, Baltimore	W	11
	—Johnny Van Heest, Baltimore	W	9

1895

Feb.	6—Fred Sweigert, Baltimore	W	10
Mar.	7—Sol English, Baltimore	W	10
Mar.	16—Howard Wilson, Washington	W	10
Apr.	2—Kentucky Rosebud, Baltimore	W	7
Apr.	25—Kentucky Rosebud, Baltimore	W	6
May	4—Frank Peabody, Baltimore	KO	3
May	20—Benny Peterson, Baltimore	KO	17
July	15—George Siddons, Baltimore	D	20
Oct.	21—Joe Elliott, Baltimore	KO	6
Nov.	18—Young Griffo, Baltimore	D	10
Nov.	28—George Siddons, Baltimore	KO	7

1896

Jan.	11—Benny Peterson, Philadelphia	KO	3
Jan.	17—Joe Elliott, Baltimore	KO	7
Jan.	28—Howard Wilson, Baltimore	W	8
Feb.	22—Jimmy Kennard, Boston	KO	5
June	8—Jimmy Watson, Paterson	KO	9
June	29—Tommy Butler, Brooklyn	W	12
Aug.	20—Jack Williams, Baltimore	W	2
Aug.	31—Danny McBride, Baltimore	D	20
Sept.	28—Jack Ball, Philadelphia	W	4
Oct.	6—Dal Hawkins, New York	L	15
Oct.	19—Jack Williams, Baltimore	W	2
Nov.	12—Jerry Marshall, Baltimore	W	20
Dec.	14—Chas. Rochette, San Fran.	KO	12

1897

Apr.	3—H. Wilson, New York	KO	9
May	19—Mike Leonard, San Francisco	W	10
Sept.	21—Young Griffo, Philadelphia	D	15
Sept.	27—Bobby Dobbs, Brooklyn	L	20
Nov.	29—Stanton Abbott, Baltimore	W	5
	—Jack Daly, Philadelphia	ND	6

1898

Jan.	3—Billy Young, Baltimore	W	2
Jan.	18—Frank Garrard, Cleveland	W	15
Mar.	11—Tom Shortell, Baltimore	ND	6
Apr.	11—Young Starlight, Baltimore	KO	3
Apr.	11—Young Smyrna, Baltimore	W	4
May	11—Steve Crosby, Louisville	W	6
June	3—Kid Roberson, Chicago	W	6
Aug.	8—Billy Ernst, Coney Island	W	11
Aug.	26—Young Smyrna, Baltimore	KO	15
Aug.	31—Tom Jackson, Easton, Pa.	KO	3
Sept.	26—Herman Miller, Baltimore	W	4
Nov.	4—Kid McPartland, New York	W	20
Dec.	27—Jack Daly, New York	W	25

1899

Jan.	13—Young Smyrna, Baltimore	KO	2
Jan.	28—Martin Judge, Toronto	W	20
Feb.	6—Billy Ernst, Buffalo	WF	10
Apr.	14—Geo. McFadden, N. Y. C.	KO by	23
July	24—Jack Dobbs, Ocean City	W	4
July	28—Geo. McFadden, New York	D	25
Sept.	1—Eug. Bezenah, New York	KO	10
Sept.	15—Martin Judge, Baltimore	W	12
Oct.	3—Spider Kelly, New York	W	25
Oct.	11—Martin Judge, Baltimore	W	20
Oct.	31—Geo. McFadden, New York	W	25
Nov.	24—Steve Crosby, Chicago	W	6
Dec.	11—Kid Ashe, Cincinnati	W	15
Dec.	22—Kid McPartland, Chicago	D	6

1900

Feb.	9—Spike Sullivan, New York	W	14
Mar.	23—*Frank Erne, New York	KO by	12
	(For World Lightweight title)		

*Gans refused to continue—asked to have the bout stopped.

Apr.	2—Chi. Jack Daly, Philadelphia	KO	5
May	25—Dal Hawkins, New York	KO	2
June	26—Barney Furey, Cincinnati	KO	9
July	10—Young Griffo, New York	KO	8
July	12—Whitey Lester, Baltimore	KO	4
Aug.	31—Dal Hawkins, New York	KO	3
Sept.	7—Geo. McFadden, Philadelphia	ND	6
Oct.	2—Geo. McFadden, Denver	D	10
Oct.	6—Joe Young, Denver	W	10
Oct.	16—Otto Sieloff, Denver	KO	9
Oct.	19—Spider Kelly, Denver	W	8
Nov.	16—Kid Parker, Denver	KO	4
Dec.	13—Terry McGovern, Chicago	KO by	2

1901

Feb.	15—Jack Daly, Baltimore	WF	6
Apr.	1—Martin Flaherty, Baltimore	W	4
May	31—Bobby Dobbs, Baltimore	KO	7
July	15—*Harry Berger, Baltimore	ND	6
July	15—*Jack Donahue, Baltimore	W	2
July	15—*Kid Thomas, Baltimore	ND	6
Aug.	23—Steve Crosby, Louisville	D	20
Sept.	20—Steve Crosby, Baltimore	W	12
Sept.	30—Joe Handler, Trenton	KO	1
Oct.	4—Dan McConnell, Baltimore	KO	3
Nov.	15—Jack Hanlon, Baltimore	KO	2
Nov.	22—Billy Moore, Baltimore	KO	3
Dec.	13—Bobby Dobbs, Baltimore	W	14
Dec.	30—Joe Youngs, Philadelphia	W	4

*Same night

1902

Jan.	3—Tom Broderick, Baltimore	KO	6
Jan.	6—Eddie Connolly, Philadelphia	KO	5
Feb.	17—Geo. McFadden, Philadelphia	ND	6
Mar.	7—Jack Ryan, Allentown	Stpd.	3
Mar.	27—Jack Bennett, Baltimore	KO	5
May	12—Frank Erne, Fort Erie	KO	1
	(Won World Lightweight Title)		
June	27—Geo. McFadden, San Fran.	KO	3
July	24—Rufe Turner, Oakland	KO	15
Sept.	17—*Gus Gardner, Baltimore	KO	5
Sept.	22—Jack Bennett, Philadelphia	KO	2
Oct.	13—Kid McPartland, Fort Erie	KO	5
Oct.	14—Dave Holly, Lancaster	ND	10
Nov.	14—Charley Sieger, Baltimore	KO	14
Dec.	19—Howard Wilson, Providence	KO	3
Dec.	31—Charley Sieger, Boston	W	10

*Title bout.

1903

Jan.	1—Gus Gardner, New Britain	WF	11
Mar.	11—*Steve Crosby, Hot Springs	KO	11
Mar.	23—Jack Bennett, Alegheny	W	5
May	13—Tommy Tracey, Portland	W	9
May	29—Willie Fitzgerald, San Fran.	KO	10
July	4—Buddy King, Butte	KO	5
Oct.	19—Joe Grim, Philadelphia	ND	6
Oct.	20—Ed Kennedy, Philadelphia	ND	6
Oct.	23—Dave Holly, Philadelphia	ND	6
Nov.	2—Jack Blackburn, Philadelphia	ND	6
Dec.	7—Dave Holly, Philadelphia	ND	6
Dec.	8—Sam Langford, Boston	L	15

*Title bout.

1904

Jan.	12—Willie Fitzgerald, Detroit	W	10
Jan.	19—Clarence Connors, Mt. Clemens	W	2
Jan.	22—Joe Grim, Baltimore	W	10
Feb.	2—Mike Ward, Detroit	W	10
Mar.	25—Jack Blackburn, Baltimore	W	15
Mar.	28—*Gus Gardner, Saginaw	W	10
Apr.	21—Sam Bolen, Baltimore	W	15
May	27—Jewey Cooks, Baltimore	W	8
June	3—Kid Griffo, Baltimore	W	8
June	14—Sammy Smith, Philadelphia	W	4
June	27—Dave Holly, Philadelphia	ND	6
Sept.	30—Joe Walcott, San Francisco	D	20
	(For World Welterweight title)		
Oct.	31—*Jimmy Britt, San Francisco	WF	5

1905

Mar.	27—Rufe Turner, Philadelphia	ND	6
Sept.	16—Mike Sullivan, Baltimore	D	15

1906

Jan.	19—Mike (Twin) Sullivan, San Francisco	KO	15
Mar.	17—Mike (Twin) Sullivan, Los Angeles	KO	10
May	18—Willie Lewis, New York	ND	6
June	15—Harry Lewis, Philadelphia	ND	6
June	29—Jack Blackburn, Philadelphia	ND	6
July	23—Dave Holly, Seattle	W	20
Sept.	3—*Battling Nelson, Goldfield, Nev.	WF	42
	—George Kid Lavigne, Detroit	Exh.	3

*Title bout.

1907

Jan.	1—Kid Herman, Tonopha, Nev.	KO	8
Sept.	9—*Jimmy Britt, San Francisco	KO	6

*Britt broke wrist in fourth round.

Sept.	27—*George Memsic, Los Angeles	W	20

*Title bout.

1908

Jan.	3—Bart Blackburn, Baltimore	KO	3
Apr.	1—Spike Robson, Philadelphia	KO	3
May	14—*Rudy Unholz, San Francisco	KO	11

July 4—Battling Nelson, San Fr. ...KO by 17
(Lost World Lightweight title)
Sept. 9—Battling Nelson, Colma, Cal.KO by 21
(For Lightweight Title)
*Title bout.

1909

Mar. 12—Jabez White, N. Y. C. .....ND 10
Gans' biggest purse was in his match for lightweight title with Nelson at Goldfield, Nev., Sept. 3, 1906, $34,000. Of this purse Gans received only $11,000 for winning, having agreed to give Nelson the balance, win, lose or draw, amounting to $23,000. Referee, George Siler.

TB	KO	WD	WF	D	LD	LF	KOBY	ND	NC
156	55	60	5	10	3	0	5	18	0

Gans died Aug. 10, 1910, Baltimore, Md. Elected to Boxing Hall of Fame 1954.

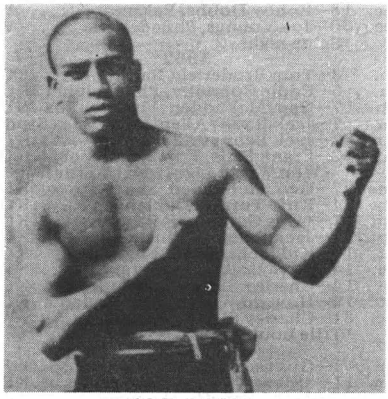

JOE GANS

BATTLING NELSON

(Oscar Nielson)
(Durable Dane)

Born, June 5, 1882, Copenhagen, Denmark. Nationality, Dane. Weight, 133 lbs. Height, 5 ft. 7½ in. Managed by John Robinson, Ted Murphy and Billy Nolan.

1896

Sept. 3—Wallace's Kid, Hammond .....KO 1

1897

June 5—Ole Oleson, Hegewisch ..... W 3

1898

May 10—Freddy Green, Sioux Falls ..... W 7
May 11—Soldier Williams, Sioux Falls ..KO 3

1899

Jan. 1—Eddie Herman, Hegewich ..... D 6
Apr. 6—Eddie Penny, Chicago .....KO 1
May 3—Bull Winters, Chicago .....KO 1
June 1—Unknown John Smith, Chi. ...KO 2

1900

July 4—Feathers Vernon, W. Pullman .ND 6
Aug. 30—Chas. Dougherty, Chicago ....KO 1
Sept. 14—Joe Headmark, Chicago .....L 6
Sept. 21—Harry Griffin, Chicago ..... W 6
Oct. 8—Young Bay, Chicago ..... W 6
Nov. 2—Clarence Class, Chicago ..... D 6
Nov. 12—Jack Readle, Chicago .....Exh. 3
Nov. 12—Joe Curtin, Chicago .....Exh. 3
Nov. 15—Black Griffo, Chicago .....KO 3
Nov. 22—Ed Burley, Chicago .....KO 5
Dec. 1—Pete Boyle, Chicago ..... LF 4
Dec. 1—Danny McMahon, Chicago ..... D 4
Dec. 7—Joe Percente, Chicago .....WF 2
Dec. 8—Jack Martin, Chicago ..... W 6

1901

Mar. 17—Black Griffo, Chicago .....KO 3
Apr. 19—Mickey Riley, Milwaukee .....L 6
May 3—Charles Berry, Milwaukee ..... D 6
May 18—Harry Fails, Omro, Wis. .....ND 6
May 24—Harry Fails, Rhinelander ..... D 10
Nov. 10—Billy Heck, West Pullman .....ND 4
Nov. 15—Joe Percente, Milwaukee .....L 6
Nov. 29—Eddie Santry, Chicago .....L 6
Dec. 2—Joe Percente, Milwaukee ..... D 6
Dec. 16—Mike Walsh, Chicago .....KO 6
Dec. 17—Charles Berry, Milwaukee .....L 6

1902

Jan. 13—Frank Colifer, West Pullman ..KO 5
Jan. 21—Charles Berry, Fond du Lac .....L 8
Mar. 13—Joe Percente, Oshkosh ..... W 8
Mar. 18—Kid Ryan, Chicago .....KO 5
Mar. 21—Johnnie Thompson, Chicago ... W 6
Apr. 5—William Rossler, Harvey, Ill. ..KO 1
Apr. 12—Danny McMahon, W. Pullman .. D 6
May 17—Pudden Burns, Hegewisch ..... W 6
June 14—Billy Hurley, Hammond ..... D 6
Dec. 2—Elmer Mayfield, Hot Springs ... W 10
Dec. 26—Christy Williams, Hot Springs .KO 17

1903

Jan. 3—Geo. Brownford, Hot Springs .ND 4
Jan. 6—Sammy Maxwell, Hot Springs .KO 10
Mar. 18—Adam Ryan, Little Rock ..... D 20
Apr. 5—Jack Robinson, Hot Springs ...ND 6
Apr. 24—Johnnie Thompson, Milwaukee W 6
May 22—Stocking Kelly, Milwaukee ...KO 4
June 16—Young Scotty, Fond du Lac ... W 8
June 19—Mickey Riley, Milwaukee ..... D 6
June 20—Larry McDonald, Harvey, Ill. .KO 4
June 27—Clarence English, Kansas City .. D 15
July 15—Mickey Riley, Ashland .... Stp P'l 11
July 24—Mickey Riley, Hurley, Wis. .... D 15
Aug. 26—Eddie Sterns, Michigan City ....L 9
Oct. 16—Charles Neary, Milwaukee .....L 6
Nov. 10—George Memsic, Milwaukee .... W 6
Dec. 28—Clarence English, St. Joe, Mo... W 15

1904

Jan. 16—Art Simms, Milwaukee .....KO 3
Feb. 5—Jack O'Neil, Milwaukee ..... W 6
Apr. 6—Spider Welsh, Salt L. City .....KO 16
Apr. 12—Tom Markham, Eureka .....Exh. 3
May 20—Martin Canole, San Francisco .KO 18
July 29—Eddie Hanlon, San Francisco .KO 19
Sept. 5—Aurelio Herrera, Butte ..... W 20
Nov. 29—Young Corbett, San Fran. ....KO 10
Dec. 20—Jimmy Britt, San Francisco .....L 20

1905

Feb. 28—Young Corbett, San Fran. ....KO 9
May 22—Abe Attell, Philadelphia .....ND 6
June 2—Kid Sullivan, Baltimore ..... D 6
June 6—Jack O'Neil, Philadelphia .....ND 6
Sept. 9—Jimmy Britt, Colma, Cal. .....KO 18

1906

Mar. 14—Terry McGovern, Phila. .....ND 6
Sept. 3—Joe Gans, Goldfield, Nev. ..... LF 42
(For Lightweight Title)

1907

July 31—Jimmy Britt, San Francisco ....L 20
Oct. 19—Tom Freebury, Red Lodge ..Exh. 4
Oct. 23—Charlie Berry, Billings, Mont. .....Exh. 4
Oct. 26—Mark Nelson, Minot, N. D. ...Exh. 4

1908

Jan. 13—Jack Clifford, Ogden, Utah ...KO 5
Feb. 4—Ruddy Unholz, Los Angeles ..ND 10
Mar. 3—Jimmy Britt, Los Angeles .....ND 10
Mar. 31—Abe Attell, San Francisco ..... D 15
July 4—Joe Gans, San Francisco .....KO 17
(Won Lightweight Title)
Sept. 9—*Joe Gans, Colma, Cal. .....KO 21
*Title Bout.
(From 1896 to 1908 Nelson's ring earnings amounted to $121,486.80.)

1909

May 29—*Dick Hyland, Colma, Cal. ...KO 23
June 22—*Jack Clifford, Okla. City ....KO 5
July 13—Ad Wolgast, Los Angeles .....ND 10
*Title Bout.

1910

Jan. 21—Eddie Lang, Memphis .....KO 8
Feb. 22—*Ad Wolgast, Pt. Richmond KO by 40
(Lost Lightweight Title)
*Referee Eddie Smith gave Wolgast knockout decision over Nelson.
Oct. 10—Monte Dale, Kansas City .....KO 3
Oct. 31—Anton La Grave, San Fran. .... D 15
Nov. 26—Owen Moran, San Fran. ...KO by 11

1911

July 3—Ned Whitman, No. Bend, Wash. .....Exh. 6
July 4—Percy Cove, Bellingham, Wash .....Exh. 6
Aug. 4—Tommy Gaffney, Medford, Ore. .....KO 5
Sept. 19—Billy Nixon, Boston .....KO 10
Oct. 3—Young Saylor, Boston .....L 12
Oct. 11—Willie Beecher, N. Y. C. .....ND 10
Oct. 17—Pal Moore, Boston .....L 12
Oct. 19—Geo. Alger, Augusta, Me. .....ND 6
Oct. 25—Monte Dale, Manchester, N. H. . W 15
Nov. 6—Frank Loughrey, Watervliet, N. Y. .....ND 10
Nov. 10—Tommy Moore, Buffalo .....KO 9
Nov. 25—Louis de Ponthieu, Buffalo ...ND 10
Nov. 30—Joseph Spero, Toronto, Can...KO 6
Dec. 4—Andy Bezenah, Jeffersonville .ND 10

Dec. 15—Bobby Wilson, Utica, N. Y. ...ND 10
Dec. 18—Willie Howard, Brooklyn .....ND 10
Dec. 22—One Round Hogan, Brooklyn .ND 10
Dec. 31—Jack Redmond, New Orleans .. W 20

1912

Jan. 9—Tommy O'Rourke, Springfield, Mo. .....ND 10
Feb. 26—Young Togo, Ft. Smith, Ark. .. W 6
Mar. 1—Sammy Trott, Dayton, O. ..... D 15
July 1—Andy Bezenah, Winnipeg, Man. .....ND 12
July 12—Mickey McIntyre, Winnipeg, Man. .....ND 12
Sept. 2—Steve Ketchel, St. Joseph, Mo. . D 15
Nov. 14—Art Stewart, Hammond, Ind. .ND 10
Nov. 28—Leach Cross, N. Y. C. .....ND 10
Dec. 13—Teddy Maloney, Philadelphia .ND 6
Dec. 20—Jim Bonner, Tamaqua, Pa. ....ND 10
Dec. 31—Yankee Schwartz, Columbus, O. .....ND 8

1913

Jan. 3—Frankie Russell, New Orleans .ND 10
Feb. 5—Ray Sorenson, Racine, Wis. ...ND 10
Feb. 11—Harry Dillon, Tamaqua, Pa. ...KO 10
Feb. 17—Joe Burke, Easton, Pa. .....ND 10
Feb. 22—Ray Woods, New Bedford ..... D 12
Mar. 5—Frank Whitney, Atlanta, Ga. ..ND 10
Mar. 27—Mike Malone, Pueblo, Col. ....ND 10
Apr. 19—Ray Wood, New Bedford ..... D 12
Apr. 29—Gilbert Gallant, Boston .....L 12
May 3—Pat Bradley, Philadelphia .....ND 6
Oct. 13—Ad Wolgast, Milwaukee .....ND 10

1914

Aug. 19—Cliff Ford, Saulte Ste. Marie ... W 6

1915

Mar. 18—Young Donnelly, Havana, Cuba .....KO 3
Mar. 24—Jimmy Freyer, Havana, Cuba .. W 25
Sept. 6—Bobby Waugh, Juarez, Mex. ....L 20
Nov. 5—Jimmy Regan, Kansas City .....L 10

1917

Apr. 17—Freddy Welsh, St. Louis .....ND 12

1923

Jan. 23—Dick Hyland, Fresno, Cal. ...Exh. 3
June 10—Phil Salvatore, Los Angeles ..Exh. 3

Nelson's largest purse fought for was with Joe Gans at Goldfield, Sept. 3, 1906, $34,000. Of this Nelson received $23,000, irrespective of decision, and Gans, $11,000. George Siler refereed. For lightweight championship.

TB	KO	WD	WF	D	LD	LF	KOBY	ND	NC
132	38	20	1	19	15	2	2	35	0

Died, February 7, 1954, Chicago, Ill.
Elected to Boxing Hall of Fame 1957.

AD (ADOLPH WOLGUST) WOLGAST

(Michigan Wildcat)

Born, Feb. 8, 1888, Cadillac, Mich. Nationality, German-American. Weight 122-126 lbs. Height, 5 ft. 4¼ in. Managed by Tom Jones.

1906

June 10—Kid Moore, Petoskey ..... W 6
June 28—Young Nelson, Grand Rapids .KO 3
July 12—Young Nelson, Grand Rapids ...L 4
Aug. 3—Young Kilrain, Grand Rapids .. W 4
Aug. 5—Young Detrick, Grand Rapids .KO 2
Aug. 6—Kid Bond, Grand Rapids .....KO 4
Aug. 9—Ted Smith, Grand Rapids ..... W 4
Sept. 3—Ed Smith, Petoskey .....KO 7
Sept. 15—Kid Cannon, Grand Rapids .... W 6
Sept. 29—Young Kilrain, Grand Rapids .KO 5
Oct. 15—Young Mitchell, Grd. Rapids ..KO 3
Oct. 19—Young Kelly, Grand Rapids ...KO 3
Nov. 15—Johnny De Forest, Lansing ...KO 5

1907

Feb. 1—Gene McGovern, Milwaukee ... W 6
Feb. 12—Jack Nolan, Milwaukee ..... D 6
Feb. 26—Young Kilrain, Fond du Lac ..KO 2
Mar. 12—Jack Nolan, Milwaukee ..... W 6
Mar. 15—Buddy Glover, Milwaukee ....WF 6
Mar. 19—Buck Plotell, St. Joe, Mo. ..... D 15
Mar. 29—Kid Brady, Milwaukee .....KO 1
Apr. 9—Jeff O'Connell, Milwaukee .... W 6
Apr. 13—Young Redmonds, Milwaukee . D 6
Apr. 30—Tom Campbell, St. Joe, Mo. ... W 15
May 21—Buddy Glover, Fond du Lac ..KO 7
May 25—Kid Morris, Milwaukee .....KO 3
June 12—Percy Cove, Oshkosh ..... D 8
June 28—Danny Goodman, Milwaukee .KO 4
Aug. 23—Jeff O'Connell, Racine ..... D 6
Sept. 10—Frank Connelly, Milwaukee ... W 8
Sept. 15—Jeff O'Connell, St. Joe, Mo.... W 15
Oct. 10—Irish Landers, Waukegan .....KO 5
Oct. 15—Frank Connelly, Milwaukee ... D 6
Nov. 21—Biz Mackay, Davenport .....ND 6
Dec. 30—Ole Nelson, Milwaukee .....KO 1

1908

Jan. 1—Buck Plotell, St. Joe, Mo. .....KO 5
Jan. 17—Willie Sullivan, Milwaukee ....KO 5
Jan. 18—Jack Nolan, Milwaukee .....KO 1
Feb. 14—Harry Baker, Milwaukee ..... W 10
Mar. 30—Jack Redmond, Milwaukee .... W 6
Apr. 6—Owen Moran, New York .....ND 6
Apr. 24—Kid Beebe, Milwaukee ..... W 10
May 6—Frankie Neil, Milwaukee ..... W 10
May 26—Jeff O'Connell, Fond du Lac ... W 8
May 29—Frank Conley, Racine ..... D 8
July 10—Charles Greeley, Cadillac ....Exh. 6
Aug. 26—Danny Goodman, Racine, Wis. . D 8
Sept. 29—Danny Webster, Los Angeles ..KO 18
Nov. 13—Bub. Robinson, Los Angeles ..ND 10
Dec. 4—Young Kid McCoy, Los Ang. ..KO 2
Dec. 11—Abe Attell, Los Angeles .....ND 10

1909

Feb. 23—Danny Webster, Los Angeles ..ND 10
Feb. 26—Walter Little, Los Angeles ....KO 4
Mar. 9—Harry Baker, Los Angeles .....ND 10
Mar. 30—Frank Picato, Los Angeles ....ND 10
Apr. 16—George Memsic, Los Angeles ..ND 10
June 5—Tommy Langdon, Phila. .....KO 1
June 11—Teddy Peppers, Kansas City ..KO 10
June 19—Tommy O'Toole, Philadelphia ND 6
July 13—Battling Nelson, Los Angeles ..ND 10
Sept. 1—Tommy Murphy, Pittsburgh ..ND 6
Sept. 7—Matty Baldwin, Boston ..... D 12
Sept. 14—Joe Galligan, Grand Rapids ...ND 3
Sept. 15—Pete Savoy, Grand Rapids ....ND 3
Sept. 16—Eddie Nelson, Grand Rapdis ..ND 3
Sept. 17—Jack Ashley, Grand Rapids ...ND 3
Sept. 17—Johnny Wirth, Grand Rapids ..ND 3
Nov. 14—Henri Piet, New Orleans .....KO 2
Nov. 29—Lew Powell, San Francisco .... W 20
Dec. 21—Frank Picato, Los Angeles ....ND 10

1910

Jan. 7—Geo. Memsic, Los Angeles ....ND 10
Feb. 22—Battling Nelson, Pt. Richmond KO 40
(Won World Lightweight Title)
(Referee Eddie Smith gave knockout decision over Nelson)
May 6—Buck Crouse, Pittsburgh .....ND 4
May 30—Charlie White, Cadillac .....Exh. 6
June 10—Jack Redmond, Milwaukee ...ND 10
Aug. 9—Freddie Cole, Muncie, Ind. ...ND 6
Sept. 29—Tommy McFarland, Fond du Lac .....ND 10

1911

Feb. 8—K. O. Brown, Philadelphia ....ND 6
Mar. 3—K. O. Brown, New York .....ND 10
Mar. 17—George Memsic, Los Angeles ..KO 9
Mar. 31—Antonio LaGrave, San Fran. ..KO 5
Apr. 26—One Round Hogan, New York KO 2
May 27—Frankie Burns, San Francisco .KO 16
July 4—Owen Moran, San Frandisco ..KO 13

1912

May 11—Willie Ritchie, San Francisco ..ND 4
May 17—Freddie Daniels, St. Joseph, Mo. ..... W 4
May 31—Young Jack O'Brien, Phila. ...ND 6
July 4—Joe Rivers, Vernon, Cal. .....KO 13
(Title Bout)
Sept. 16—Kid Black, Grand Rapids ....Exh. 3
Sept. 16—Eddie Wosinski, Grand Rap. .Exh. 3
Oct. 16—Teddy Maloney, Philadelphia .ND 6
Oct. 25—Freddy Daniels, Quincy, Ill. ..ND 6
Nov. 4—Joe Mandot, New Orleans ....ND 10
Nov. 28—*Willie Ritchie, Daly City, Cal. LF 16
*Lost World's Lightweight Championship, Jim Griffin, referee.

1913

Feb. 22—"Harlem" Tommy Murphy, Daly City, Cal. ..... D 20
Apr. 19—"Harlem" Tommy Murphy, Daly City, Cal. .....L 20
Sept. 1—Joe Azevedo, Oakland, Cal. .....L 10
Oct. 13—Battling Nelson, Milwaukee ...ND 10
Dec. 19—Charlie White, Milwaukee ....ND 10

1914

Jan. 1—Jack Redmond, Milwaukee .... W 5
Jan. 23—Joe Rivers, Milwaukee .....ND 10
Jan. 29—Rudie Unholz, Fond du Lac ..KO 2
Feb. 16—Tommy Gary, Cincinnati .....ND 10
Feb. 23—Jack Lepper, Ionia, Mich. .....KO 4
Mar. 12—Willie Ritchie, Milwaukee ....ND 10
Sept. 18—Joe Mandot, Milwaukee .....ND 10
Oct. 23—Billy Wagner, Flint, Mich .....ND 10
Oct. 26—Tommy Gary, Streator, Ill. ...ND 10
Nov. 2—*Freddy Welsh, N. Y. C. ...KO by 8
*Wolgast broke bone in arm. Couldn't continue.

1915

Feb. 8—Cy Smith, Columbus, O. .....ND 12
May 18—Ritchie Mitchell, Milwaukee ..ND 10

June 2—Leach Cross, New York .....ND 10
June 9—Young White, Appleton, Wis. .KO 7
July 23—Rocky Kansas, Buffalo .....ND 10
July 31—Steve Ketchel, Forest Park, Ill. . D 6
Aug. 2—Dauber Jaeger, Oshkosh .....KO 7
Aug. 6—Joe Welling, Duluth .....ND 10
Aug. 30—Packey Hommey, New York ..ND 10
Sept. 27—Bobby Waugh, Shreveport, La. LF 6
Oct. 11—Gene Delmont, Memphis ..... W 8
Oct. 28—Hal Stewart, Ft. Wayne, Ind. ..ND 10
Nov. 8—Eddy McAndrews, Phila .....ND 6
Nov. 17—Jimmy Murphy, LaCrosse ....ND 10
Dec. 14—Frank Whitney, Atlanta .....L 5
Dec. 17—Leach Cross, New York .....L 2

1916

Feb. 7—Frankie Burns, Kansas City .... D 10
Mar. 6—Freddy Welsh, Milwaukee ....ND 10
Mar. 31—Ever Hammer, Racine, Wis. ....ND 10
Apr. 28—Joe Flynn, Denver ..... W 15
May 3—Yng. Gradwell, Windsor, Ont. .KO 6
May 17—Yng. Gilbert, Salt Lake, Utah .KO 6
June 2—Frankie Murphy, Denver ..... W 5
June 13—Frankie Russell, St. Louis .... LF 4
June 20—Stewart Donnelly, Richmond, Ind. .....KO 3
July 4—Freddy Welsh, Denver..... LF 11
(For World Lightweight Title)
Aug. 25—Frankie Callahan, Brooklyn ..ND 10
Sept. 4—Lee Morrissey, Idaho Falls, Idaho ..... D 20
Sept. 29—Battling Nick, San Diego, Cal. ...L 4

1917

—Young Francis, Yuma, Ariz.....KO by 2

1920

Sept. 6—Lee Morrissey, San Bernadino, Calif. ..... D 4

Wolgast was later taken ill and had loss of memory. He was cared for by Jack Doyle of Los Angeles, Cal., and sent to a Sanitarium.

TB	KO	WD	WF	D	LD	LF	KOBY	ND	NC
135	38	21	1	14	6	4	2	49	0

Died April 14, 1955, Camarillo, Calif.
Elected to Boxing Hall of Fame 1958.

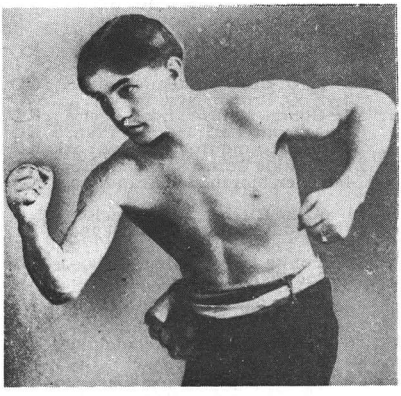

AD WOLGAST

WILLIE RITCHIE

(Gerhardt A. Steffen)

Born, February 13, 1891, San Francisco, California. Weight, 101 to 135 lbs. Height, 5 ft. 6¼ in. Nationality, American.

1907

—Eddie Steele, Oakland, Calif. ....L 2
—Monk Enochs, San Fran., Cal. .KO 2
—Kid Austin, San Francisco, Cal. W 4
—Jim Davis, San Francisco, Cal... W 4

1908

—Frankie Murphy, Oakland, Cal. W 4
—Harry Dell, Oakland, Calif. .... W 4
—Alex McDonald, Oakland, Cal. . W 6
—Eddie Menney, Oakland, Calif. . W 6
—Charlie Reilly, Oakland, Calif. . .L 6
—Jimmy Reagan, Oakland, Calif. W 6
Sept. 14—Frankie Burns, Oakland, Calif. ..L 6

1909

—Tommy McCarthy, Oakland ... D 6
—Willie O'Neil, Oakland, Calif. .. W 6
—Tony Josephs, Marysv., Cal. ..KO 2
—Kid French, Marysville, Cal. ..KO 8
—Jim Ford, Oakland, Calif..... W 6
—Antone, La Grave, Oakland .... W 6

1910

Nov. 18—Abe Label, San Francisco, Cal. . W 4
Dec. 12—Abe Label, San Frandisco, Cal. . W 4
Dec. 9—Guy Lee, San Frandisco, Cal. .. W 4

1911

Feb. 17—Charlie Reilly, San Francisco .. W 4
Mar. 16—John McCarthy, San Francisco . W 4
July 31—Charlie Reilly, San Francisco .. W 4
Aug. 30—Matty Baldwin, San Francisco ..L 20
Sept. 10—Tommy McFarland, Coalinga, Calif. .....KO 4
Sept. 16—Johnny McCarthy, Oakland ... W 10
Oct. 6—Jack Britton, San Francisco .... W 4
Nov. 7—Jerry Murphy, San Francisco .... W 4
Nov. 30—Freddie Welsh, Los Angeles .....L 20

Ritchie subbed for Ad Wolgast from among spectators.

1912

Jan. 1—Paul Koehler, Cleveland, O. ..... W 12
Jan. 13—Young Saylor, Pittsburgh .....ND 6
Jan. 22—Yankee Schwartz, Cleveland ..KO 2
Jan. 27—Harry Trendall, Pittsburgh ....ND 6
Feb. 7—†Young Erne, Philadelphia ...ND 6
Feb. 14—Charlie Turner, Philadelphia ..ND 6
Feb. 22—Phil Brock, Cleveland, O. .....ND 10
May 11—Ad Wolgast, San Francisco ....ND 4
June 24—Joe Mandot, New Orleans ....ND 10
Nov. 28—*Ad Wolgast, Daly City .....WF 16

*Won Lightweight Championship; Jim Griffin, referee. Jim Coffroth, promoter. Ritchie won title at 133 pounds and raised the limit to 135 lbs. at which he defended it.

†Ritchie subbed for Packey McFarland from among spectators.

1913

July 4—*Joe Rivers, San Francisco ...KO 11
Nov. 10—Leach Cross, New York .....ND 10

*For Lightweight Title; Eddie Graney, referee.

1914

Mar. 12—Ad Wolgast, Milwaukee .....ND 10
Apr. 17—*Tommy Murphy, San Fran.... W 20
May 26—Charley White, Milwaukee ....ND 10
July 7—Freddy Welsh, London .....L 20
(Lost World Lightweight Title)
Oct. 23—Johnny Dundee, San Fran. ...ND 4
*Title Bout.

1915

Mar. 11—Freddie Welsh, New York ....ND 10
Apr. 9—Johnny Griffiths, Pittsburgh ..ND 6
May 18—Matty Baldwin, Boston..... D 12
Oct. 26—Johnny Dundee, New York ...ND 10
Nov. 22—Ed McAndrews, Philadelphia .ND 6
Dec. 20—Ed McAndrews, Philadelphia .ND 6
Dec. 28—Ted Lewis, New York .....ND 10

1916

June 7—Ralph Grunan, Portland, Ore. .ND 6
July 1—Willie Hoppe, San Francisco ..ND 4
Aug. 11—Willie Hoppe, Daly City, Cal.... W 4
Oct. 12—Johnny McCarthy, Goldfield, Nevada .....ND 10
Nov. 12—Johnny McCarthy, Juarez, Mex. D 10
Dec. 3—Syd Mitchell, Seattle .....KO 4

1917

Aug. 3—Johnny McCarthy, San Fran. .. W 4
Aug. 22—Frank Barrieau, Oakland ..... D 4
Sept. 3—Frank Barrieau, Emeryville, Cal. ..... W 4
Sept. 10—Battling Ortega, San Francisco . W 4
Oct. 10—Marty Farrell, Oakland .....L 4

Ritchie was appointed boxing instructor in U. S. Army. Stationed at Camp Lewis, Wash.

1918

May 10—Frankie Jones, San Francisco .ND 4

1919

Feb. 21—Benny Leonard, San Fran. .....ND 4
Apr. 28—Benny Leonard, Newark ..KO by 8

1924

Aug. 20—Joe Simonich, Oakland, Cal. ....L 4

1927

—Tom Comiskey, San Francisco KO 3
—Bobby La Salle, Hollywood .... W 6
—Dick Hoppe, Los Angeles ..... W 6

(Retired and became Boxing Inspector in California in 1928 and Chief Inspector from 1937 to retirement in 1961.)

TB	KO	WD	WF	D	LD	LF	KOBY	ND	NC
71	8	27	1	4	8	0	1	22	0

Elected to Boxing Hall of Fame 1962.

FREDDIE WELSH

(Frederick Hall Thomas)

Born, March 5, 1886, Pontypridd, So.

Wales. Weight, 133 lbs. Height, 5 ft. 7 in. Managed by Harry Pollok.

1905

Knockouts: Kid Allen, 3; Won: Johnny Mezzier, 3; Young Peterson, 3; Jack Cameron, 3.

Dec. 21—Young Williams, Phila. .....KO 6

1906

Jan. 25—John Kelly, Philadelphia .....ND 6
Feb. 8—Eddie Fay, Philadelphia .....KO 5
Feb. 22—Tommy Feltz, Philadelphia ...ND 6
Mar. 8—Tommy Love, Philadelphia ...ND 6
Mar. 24—Johnny Dohen, Philadelphia ..ND 6
Apr. 12—Billy Maharg, Essington ..... D 10
Apr. 14—Frank Carsey, Philadelphia ...ND 6
Apr. 19—Jimmy Devine, Philadelphia ..ND 6
Apr. 21—Tommy Love, Philadelphia ...ND 6
Apr. 23—Matty Baldwin, Philadelphia ..ND 6
May 3—Billy Willis, Philadelphia .....ND 6
May 10—Tim Callahan, Phialedlphia ...ND 6
May 12—Jack Reardon, Philadelphia ...ND 6
May 19—Kid Gleason, Philadelphia ....ND 6
June 8—Mike McLaughlin, Phila. .....KO 2
June 14—Frank Carsey, Philadelphia ...ND 6
June 29—Billy Glover, Philadelphia ....ND 6
July 13—Young Erne, Philadelphia ....ND 6
July 27—Bert Keyes, Dayton .....KO 17
Aug. 31—Jimmy Dunn, Philadelphia ...ND 6
Nov. 12—Jimmy Dunn, Dayton ..... D 20
Nov. 23—Willy Moody, Philadelphia ....ND 6
Dec. 12—Kid Gleason, Philadelphia ....ND 6

1907

Feb. 18—Seaman Hayes, N. S. C. ..... W 6
Mar. 25—Young Joseph, N. S. C. ..... W 15
*Apr. 17—Evan Evans, Pontypridd .....KO 1
*Apr. 17—Charley Weber, Pontypridd ...KO 2
*Apr. 17—Gomer Morgan, Pontypridd ...KO 3
May 20—Young Owen, Pontypridd ..... W 7
July 18—Sid Russell, Merthyr .....KO 6
Aug. 15—Dick Lee, Merthry ..... W 15
Aug. 25—Jim Driscoll, Cardiff .....Exh. 6
Sept. 7—Seaman Hayes, Pontypridd .... W 5
Sept. 16—Joe White, Pontypridd ..... W 16
Oct. 3—Gunner Hart, Pontypridd ..... W 5
Oct. 3—Arthur Ellis, Pontypridd ..... W 5
Nov. 2—Cyclone Thompson, Phila.....ND 6
Nov. 21—Boxer Kelly, Philadelphia ....ND 6
Dec. 2—W. Fitzgerald, Philadelphia ...ND 6
Dec. 11—Dave Deshler, Boston ..... W 10
Dec. 25—Eddie Carter, Philadelphia ....ND 6

1908

Jan. 2—Kid Locke, Philadelphia .....ND 6
Jan. 17—Maurice Sayers, Milwaukee .... W 10
Jan. 31—Charlie Neary, Milwaukee ..... D 10
Feb. 21—Pky. M'Farland, Milwaukee .....L 10
May 30—Phil Brock, Los Angeles ..... W 25
July 4—Pky. M'Farland, Los Angeles ... D 25
Aug. 14—J. Murphy, Los Angeles ..... W 25
Sept. 15—Frank Carsey, Los Angeles ....KO 4
Oct. 9—Kid Trendall, Los Angeles ....KO 6
Nov. 25—Abe Attell, Vernon ..... W 15

1909

Feb. 2—Geo. Memsic, Los Angeles ..... W 10
Feb. 20—Young Ernie, New Orleans ..... W 20
Mar. 5—Ray Bronson, New Orleans ...KO 13
Mar. 16—Young Donoghue, N. Orleans .. D 10
May 7—Johnny Frayne, N. Y. C.....ND 10
May 25—Phil Brock, Boston ..... W 12
May 21—Jack Goodman, New York ....ND 10
July 12—Young Joseph, Mountain Ash .. W 11
Aug. 23—Henri Piet., Mountain Ash ..... W 12
Sept. 6—Joe Fletcher, Mountain Ash ... W 12
Nov. 8—Johnny Summers, London .... W 20
(Won British Lightweight Title)

1910

Apr. 25—Jack Daniels, London .....KO 7
May 30—Packey McFarland, London ... D 20
July 21—Joe Heathcote, Liverpool, Eng. W 6
Nov. 11—Dick Bailey, Burslem, Eng. ...KO 9
Dec. 20—Jem Driscoll, Cardiff, Wales ...WF 10
(British Lightweight Title Bout)

1911

Feb. 27—Matt Wells, London .....L 20
Apr. 12—Phila. Pat Moore, New York ..ND 10
June 23—Matty Baldwin, San Francisco . W 20
Nov. 30—Willie Ritchie, Los Angeles .... W 20

1912

Mar. 8—Young O'Brien, Winnipeg ..... W 8
May 22—Jimmy Duffey, Lockport .....ND 10
June 13—Grover Hayes, Columbus .....ND 10
Aug. 5—Grover Hayes, Winnipeg .....ND 12
Aug. 16—Jack Knight, Winnipeg .....ND 12
Oct. 24—Jack Langdon, Liverpool ..... W 15
Nov. 11—Matt Wells, London ..... W 20
Dec. 16—Hugh Mehegan, London ..... W 20

1913

Feb. 10—Paul Brevieres, Aberdare .....KO 3
Feb. 28—Charley Wood, London ..... W 20
Mar. 1—Young Nipper, Westminster ... W 20
Mar. 3—Raymond Vittet, Sheffield ...KO 10
Mar. 6—Eddie Beattie, Liverpool ..... W 20
Apr. 28—Al Ketchel, Bridgeport .....ND 10
May 16—Jack Redmond, Winnipeg ....ND 12
May 24—Kid Scaler, Edmonton ..... W 15
May 31—Billy Farrell, Moose Jaw .....KO 5
June 12—Ray Campbell, Vancouver ..... W 15
July 19—Yng. Jack O'Brien, Vancouver . W 15
July 22—Martin Murphy, Ferni .....KO 8
Oct. 6—Ftg. Dick Hyland, Butte ..... W 12
Oct. 13—Leo Kossick, Billings ..... W 12
Oct. 20—Milburn Saylor, Winnipeg ....WF 9
Nov. 25—Phil Bloom, New York .....ND 10
Dec. 5—Arthur Ellis, Montreal .....KO 5

1914

Jan. 1—Johnny Dundee, New Orleans .ND 10
Jan. 6—Frank Whitney, Atlanta ..... W 10
Jan. 10—Sam Robideau, Philadelphia ..ND 6
Jan. 15—Mickey Sheridan, Kansas City .. W 10
Jan. 26—Earl Fisher, Cincinnati .....ND 10
Jan. 29—Leo Kelly, St. Louis .....ND 8
Feb. 26—Jimmy Duffy, St. Louis .....ND 8
Mar. 17—Joe Rivers, Vernon ..... W 20
Apr. 28—Leach Cross, Vernon ..... W 20
May 25—Joe Mandot, New Orleans ....ND 10
July 7—Willie Ritchie, London ..... W 20
(Won Lightweight Title)
Oct. 27—Matty Baldwin, Boston ..... W 12
Nov. 2—*Ad Wolgast, N. Y. C. .....KO 8
Nov. 9—Charley White, Milwaukee ....ND 10
Nov. 19—Jimmy Duffy, Buffalo .....ND 10
Nov. 24—Fred Yelle, Boston ..... W 12
Nov. 26—Young Brown, Syracuse .....ND 10
Dec. 2—Joe Shugrue, New York .....ND 10
*Wolgast broke bone in arm. Welsh technical winner.

1915

Jan. 26—Willie Beecher, New York ....ND 10
Feb. 1—Johnny Griffiths, Akron .....ND 12
Feb. 9—Joe Shugrue, New York .....ND 10
Feb. 15—Jimmy Anderson, Grand Rapids .....ND 6
Feb. 25—Charley White, Milwaukee ....ND 10
Mar. 11—Willie Ritchie, New York .....ND 10
Mar. 17—Hal Stewart, Fort Wayne .....ND 10
Mar. 24—Patsey Druillard, Windsor ....ND 8
Mar. 27—Johnny Lustig, Montreal .....ND 10
Apr. 9—Billy Wagner, Toledo .....ND 10
Apr. 20—Red Watson, Hudson .....ND 10
May 24—Frankie Fleming, Montreal ...ND 10
June 18—Johnny Lustig, Brooklyn .....ND 10
July 3—Charley White, Brighton Bch. .ND 10
Nov. 15—Johnny O'Leary, Winnipeg ...ND 12
Dec. 9—Benny Palmer, Memphis .....ND 8
Dec. 13—Jimmy Murphy, Philadelphia .ND 6

1916

Jan. 1—Frank Whitney, Atlanta .....ND 10
Jan. 17—Eddie McAndrews, Phila. .....ND 6
Jan. 25—Johnny Griffiths, Akron .....ND 12
Mar. 6—Ad Wolgast, Milwaukee .....ND 10
Mar. 21—Phil Bloom, Brooklyn .....ND 10
Mar. 24—Frank Whitney, New York ....ND 10
Mar. 31—Benny Leonard, New York ...ND 10
Apr. 7—Richie Mitchell, Milwaukee ...ND 10
Apr. 24—Ever Hammer, Milwaukee ....ND 10
May 3—Frankie Maguire, Harrisburg ..ND 6
June 8—Tommy Lowe, Washington .... W 10
July 4—Ad Wolgast, Denver .....WF 11
July 28—Benny Leonard, Brooklyn ....ND 10
Sept. 4—*Charley White, Colorado Springs ..... W 20
Sept. 22—Harry Anderson, Seattle ..... W 4
Oct. 27—Mike Ward, Ottawa .....KO 4
Oct. 28—Ben Allen, Quebec ..... W 10
Nov. 3—Frankie Maguire, Altoona ....ND 6
Nov. 20—Buck Fleming, Philadelphia ...ND 6
Nov. 24—Eddie Wallace, Montreal .....ND 10
*Title bout.

1917

Jan. 13—Richie Mitchell, Milwaukee ...ND 10
Apr. 17—Battling Nelson, St. Louis ....ND 12
Apr. 20—Rocky Kansas, Buffalo .....ND 10
Apr. 24—Chick Simler, Scranton .....ND 10
May 1—Johnny Kilbane, New York ...ND 10
May 28—*Benny Leonard, N. Y. C. . KO by 9
*Lost lightweight title.

Served in U. S. Army during World War I; commissioned captain and assigned to rehabilitation of wounded veterans at Walter Reed Hospital, Washington, D. C.

1920

Dec. 23—Jersey Jones, Jersey City ....Exh. 3
Dec. 28—Willie Green, Newark, N. J. ...KO 5

1921

May 3—Yg. Willie Jackson, Summit, N. J. ..... KO 8
May 5—Kid Murphy, Morristown, N. J. ..... KO 2
Aug. 17—Bert Forbes, Calgary, Alta. .... W 10
Aug. 22—Clonie Tait, Winnipeg, Can. .... D 10

1922

Apr. 15—Archie Walker, Brooklyn ..... L 10

TB	KO	WD	WF	D	LD	LF	KOBY	ND	NC
167	24	50	3	7	3	0	1	79	0

Died July 29, 1927, New York City.
Elected to Boxing Hall of Fame 1960.

BENNY LEONARD

(Benjamin Leiner)

Born, April 7, 1896, New York. Nationality, Jewish-American. Weight 130-133 lbs. Height, 5 ft. 5 in. Managed by William (Buck) Areton, Billy Gibson and Jack Kearns.

1911

—Mickey Finnegan (Fairmont, A. C. N. Y.) ..... KO by 2
—*Smiling Kemp, New York ... KO 1
—*Sammy Marino, New York .. ND 6
*Same night.

1912

Knockouts: Young Stanley, 2; Billy Meyers, 1; Young Goldie, 5; Frankie Pass, 3; Young Price, 5; Young Goldie, 5; Kid Ghetto, 6; Young McGowan 5; Willie Singer, 1; Paddy Parker, 2. No decision: Johnny Falter, 4; Battling Travis, 6; Battling Travis, 6; Young Cross, 6; Kid Goodman, 6; Kid Herman, 10; Special Delivery Hirsch, 10; Jimmy McVeight, 6.

Mar. 5—Joe Shugrue, N. Y. C. ..... KO by 4

1913

Knockouts: Johnny Carroll, 1; Walter Hennessy, 3; Ah Chung, 6. No decision: Young Lustig, 10; Eddie Powers, 10; Eddie Powers, 6; Dave Cronin, 10; Walter Brooks, 10; Frankie Fleming, 10; Tommy Houck, 10; Young Fitzsimmons, 10; Willie Jones, 10; Jack Shepperd, 10; Harry Tracey, 10; Danny Ridge, 10; Special Delivery Hirsch, 10.

Feb. 27—Frankie Fleming, N. Y. C. . KO by 5

1914

Jan. 3—Charlie Barry, Brooklyn ..... ND 10
Jan. 6—Kid Black, N. Y. C. ..... ND 10
Jan. 20—Phil Bloom, N. Y. C. ..... ND 10
Jan. 24—Joe Stacy, N. Y. C. ..... ND 10
Mar. 3—Patsy Kline, N. Y. C. ..... ND 10
Apr. 3—Young Brown, N. Y. C. ..... ND 10
May 30—Willie Schaefer, N. Y. C. ..... ND 10
June 20—Teddy Hubbs, N. Y. C. ..... ND 10
July 18—Billy Kraemer, N. Y. C. ..... ND 10
Aug. 14—Tommy Houck, Elmsford .... KO 7
Aug. 22—Bobby Reynolds, N. Y. C. .... ND 10
Aug. 25—Eddie Wallace, Brooklyn .... ND 10
Sept. 7—Pal Moore, Rockaway ..... ND 10
Sept. 16—Joe Thomas, N. Y. C. ..... ND 10
Oct. 3—Phil Bloom, Brooklyn ..... ND 10
Oct. 31—Young Driscoll, Brooklyn .... ND 10
Nov. 7—Harry Condon, N. Y. C. ..... ND 10
Nov. 26—Phil Bloom, N. Y. C. ..... ND 10
Dec. 12—Frankie Conifrey, N. Y. C. .... ND 10

1915

Jan. 11—Jack Shepperd, N. Y. C. ..... KO 4
Jan. 16—Johnny Drummie, N. Y. C. ... ND 10
Feb. 15—Tommy Langdon, Phila. ..... ND 6
Feb. 18—Patsy Cline, N. Y. C. ..... ND 10
Mar. 2—Johnny Dundee, N. Y. C. ..... ND 10
Mar. 20—Jimmy Duffy, N. Y. C. ..... ND 10
Mar. 24—Joe Goldberg, N. Y. C. ..... ND 10
Apr. 29—Johnny Kilbane, N. Y. C. .... ND 10
May 18—Franky Callahan, Brooklyn ... ND 10
June 19—Al Schumacher, N. Y. C. .... KO 7
Aug. 13—Young Drummie, N. Y. C. .... ND 10
Oct. 1—Al Thomas, N. Y. C. ..... ND 10
Nov. 8—Gene Moriarty, Brooklyn .... KO 3
Nov. 19—Joe Azevedo, N. Y. C. ..... ND 10
Dec. 17—Joe Mandot, N. Y. C. ..... KO 7

1916

Jan. 1—Joe Welsh, Philadelphia ..... KO 5
Feb. 8—Phil Bloom, Boston ..... KO 8
Feb. 11—Shamus O'Brien, Syracuse .... ND 10
Feb. 21—Jimmy Murphy, Phila. ..... KO 6
Feb. 28—Rocky Kansas, Buffalo ..... ND 10
Mar. 8—Johnny Dundee, N. Y. C. ..... ND 10
Mar. 13—Sam Robideau, Philadelphia .. ND 6
Mar. 17—Shamus O'Brien, N. Y. C. ..... KO 7
Mar. 31—Freddie Welsh, N. Y. C. ..... ND 10
May 1—Charlie Thomas, Philadelphia . ND 6
Apr. 19—Phil Bloom, N. Y. C. ..... ND 10
June 12—Johnny Dundee, N. Y. C. ..... ND 10
June 23—Vic Moran, N. Y. C. ..... ND 10
July 28—Freddie Welsh, Brooklyn ..... ND 10
Aug. 18—Joe Azevedo, N. Y. C. ..... ND 10
Sept. 9—Eddy McAndrews, Phila. ..... KO 5
Sept. 14—Frankie Conifrey, N. Y. C. .... KO 7
Sept. 25—Johnny Tillman, Philadelphia . ND 6
Oct. 10—Johnny Nelson, Philadelphia .. ND 6
Oct. 18—Ever Hammer, Kansas City ... KO 12
Nov. 13—Banty Sharpe, N. Y. C. ..... ND 10
Nov. 15—Johnny Dundee, Phila. ..... ND 6
Nov. 21—Harvey Thorpe, St. Louis ..... KO 12
Nov. 28—Chick Simler, N. Y. C. ..... ND 10
*Referee Stopped fight.

1917

Jan. 23—Eddie Wallace, Philadelphia ... ND 6
Jan. 30—Phil Bloom, Brooklyn ..... ND 10
Feb. 1—Frankie Callahan, Brooklyn .. ND 10
Feb. 28—Jimmy Regan, N. Y. C. ..... ND 10
Mar. 12—Johnny Tillman, Phila. ..... ND 6
Mar. 22—Packey Hommey, N. Y. C. .... KO 9
Apr. 19—Richie Mitchell, Milwaukee ... KO 7
May 7—Charley Thomas, Phila. ..... KO 6
May 10—Eddie Shannon, Brooklyn .... KO 6
May 28—Freddie Welsh, N. Y. C. ..... KO 9
(Won World Lightweight Title)
June 4—Joe Welsh, Philadelphia ..... ND 6
June 18—Johnny Nelson, N. Y. C. ..... KO 3
July 25—*Johnny Kilbane, Phila. ..... KO 3
Sept. 3—Young Rector, Toronto ..... KO 5
Sept. 12—Jimmy Paul, N. Y. C. ..... ND 6
Sept. 14—†Phil Bloom, Pittsburgh ..... KO 2
Sept. 21—Leo Johnson, N. Y. C. ..... KO 1
Sept. 27—Eddie Dorsey, Buffalo ..... KO 2
Oct. 5—Vic Moran, N. Y. C. ..... KO 2
Oct. 19—Jack Britton, N. Y. C. ..... ND 10
Oct. 22—Eddie Wagond, Philadelphia .. ND 6
Oct. 23—Young Erne, Buffalo ..... ND 10
Oct. 24—Toughey Ramsey, Cleveland .. KO 7
Nov. 12—Gene Delmont, St. Paul ..... KO 8
Nov. 28—Frank Kirk, Denver ..... KO 1
Dec. 12—Patsy Cline, Philadelphia ..... ND 6
†Bloom broke his ankle.
*Title Bout.

1918

Apr. 8—Young Joe Borrell, Phila. ..... ND 6
Apr. 13—Jack Brazzo, Philadelphia .... KO 4
May 10—Young McCarthy, San Fran. .. ND 4
May 14—Jimmy Ford, San Fran. ..... Exh. 2
May 14—Joe Leopold, San Fran. ..... Exh. 2
May 14—Johnny Arroussey, San Fran. Exh. 2
May 20—Louie Rees, Los Angeles ..... ND 4
May 25—Mike Golindo, San Diego, Cal. . W 4
June 6—Barney Adair, Buffalo ..... ND 4
June 25—Jack Britton, Philadelphia .... ND 6
July 4—Jack Brazzo, Wildwood, N. J. . KO 8
July 16—Willie Jackson, N. Y. C. ..... Exh. 4
July 22—Young Gradwell, Jersey City .. KO 5
Sept. 16—Harry Pierce, Philadelphia .... ND 6
Sept. 23—Ted Lewis, Newark ..... ND 8
Dec. 17—Chick Brown, New Haven .... KO 5

1919

Jan. 1—Paul Doyle, Philadelphia ..... ND 6
Jan. 13—Eddy Kelly, Philadelphia ..... ND 6
Jan. 20—Johnny Dundee, Newark, N. J. ND 8
Jan. 31—Joe Benjamin, San Francisco ... W 4
Feb. 5—Spider Roche, Oakland, Cal. .. ND 4
Feb. 7—Wildcat Leonard, Sacramento, Cal. ..... KO 4
Feb. 19—Willie Meehan, San Rafael, Cal. ..... Exh. 3
Feb. 21—Willie Ritchie, San Francisco .. ND 4
Mar. 26—Harry Thorpe, Joplin, Mo. .... ND 10
Apr. 28—Willie Ritchie, Newark, N. J. .. KO 8
May 21—Young Erne, Trenton, N. J. ... KO 6
June 9—Charlie Pitts, Montreal ..... ND 10
June 16—Johnny Dundee, Philadelphia . ND 6
July 24—Joe Malone, Newport, R. I. ... KO 3
Aug. 11—Patsy Cline, Philadelphia ..... ND 6
Sept. 4—Soldier Bartfield, Phila. ..... ND 6
Sept. 8—Johnny Clinton, Syracuse .... ND 10
Sept. 17—Johnny Dundee, Newark ..... ND 8
Oct. 1—Charlie Metrie, Detroit ..... KO 7
Oct. 15—Phil Bloom, Detroit ..... ND 10
Nov. 10—Soldier Bartfield, Jersey City . ND 8
Nov. 17—Jimmy Duffy, Tulsa, Okla. ... KO 2
Nov. 27—Soldier Bartfield, Phila. ..... ND 6
Dec. 10—Mel Coogan, Jersey City ..... KO 2
Dec. 19—Red Herring, Memphis ..... KO 6
Dec. 22—Jack Abel, Atlanta, Ga. ..... ND 10

1920

Feb. 9—Johnny Dundee, Jersey City .. ND 8
July 5—*Charley White, Ben. Hr., Mh. KO 9
Sept. 10—K. O. Loughlin, Camden, N. J. KO 9
Sept. 25—Pal Moran, E. Chicago, Ind. ... ND 10
Oct. 4—Frankie Britt, Hartford, Ct. ... KO 5
Oct. 7—Johnny Sheppard, Paterson ... KO 3
Oct. 18—Johnny Tillman, Akron, O. .... W 10

Nov. 11—K. O. Loughlin, Camden .....ND 10
Nov. 17—Eddie Kelly, N. Y. C. .....KO 5
Nov. 26—*Joe Welling, N. Y. C. .....KO 14
*Title Bout.

1921

Jan. 14—*Richie Mitchell, N. Y. C. ....KO 6
Feb. 21—Eddie Moy, Dayton, O. .....KO 3
Feb. 25—Joe Welling, St. Louis .....ND 8
June 6—Rocky Kansas, Harrison, N.J. .ND 12
Nov. 22—Sailor Friedman, Phila. .....ND 8
Nov. 29—George Ward, N. Y. C. ..... W 6
Dec. 20—Tim Droney, Philadelphia ....ND 8
*Title Bout.

1922

Feb. 10—*Rocky Kansas, N. Y. C. ..... W 15
Feb. 25—Pal Moran, New Orleans .....ND 10
Mar. 20—Johnny Clinton, Boston .....Exh. 10
May 19—Soldier Bartfield, N. Y. C. ..... W 4
June 26—Jack Britton, N. Y. C. ..... LF 13
(For World Welterweight Title)
July 4—*Rocky Kansas, Michigan City KO 8
July 27—Lew Tendler, Jersey City ....ND 12
Aug. 5—Ever Hammer, Michigan City .ND 10
*Title bout.

1923

May 29—Pinkie Mitchell, Chicago .....KO 10
July 9—Alex Hart, Philadelphia .....ND 8
July 24—*Lew Tendler, N. Y. C. ..... W 15
Sept. 7—J. Mendelsohn, Philadelphia ..ND 8
*Title Bout.

1924

Aug. 1—Pal Moran, Cleveland .....ND 10
Retired undefeated Jan. 15, 1925. Made comeback as welterweight in 1931.

1931

Sept. 9—Karl Lautchlager and Mickey Terry, Exhs., New Haven, 2 rds. ea.
Sept. 16—Eddie Murray, Manuel Madera, Exhs., KO, 1 rd. each; Teddy Hayes, KO, Exh., Newark, l.
Oct. 6—Pal Silvers, L. I. City .....KO 2
Oct. 27—Vittorio Livan, Boston .....KO 3
Nov. 6—Kayo Casper, Burlington, Vt. .. D 10
Nov. 23—Buster Brown, Baltimore ..... W 10

1932

Feb. 29—Billy McMahon, N. Y. C. ..... W 10
Apr. 11—Buster Brown, N. Y. C. ..... W 10
Apr. 19—Mike Sarko, N. Y. C. .....KO 6
May 2—Willie Garafola, N. Y. C. .....KO 4
May 16—Marty Goldman, N. Y. C. .....KO 2
May 23—Jimmy Abbott, Paterson .....KO 6
June 8—Andy Saviola, N. Y. C. ..... W 10
June 16—Yg. Billy Angelo, Philadelphia . W 10
July 22—Eddie Shapiro, N. Y. C. ..... W 10
July 28—Billy Townsend, N. Y. C. ..... W 10
Aug. 11—Paulie Walker, N. Y. C. ..... W 10
Aug. 19—Mike Sarko, N. Y. C. ..... W 6
Sept. 2—Phil Rafferty, Long Beach, N. Y. ..... W 6
Sept. 8—Jimmy Abbott, Fort Hamilton, N. Y. .....KO 3
Sept. 12—Mike Sarko, N. Y. C. ..... W 6
Oct. 7—Jimmy McLarnin, N. Y. C. . KO by 6

1942

Lieutenant in U. S. Merchant Marine.
Became Licensed Referee on staff of New York State Athletic Commission, 1943.

TB	KO	WD	WF	D	LD	LF	KOBY	ND	NC
209	68	20	0	1	0	1	4	115	0

Died April 18, 1947, New York City
Elected to Boxing Hall of Fame 1955.

BENNY LEONARD

JIMMY GOODRICH

(James Edward Moran)

Born, July 30, 1900, Scranton, Pa. Nationality, Irish-German-American. Weight, 133 lbs. Height, 5 ft, 8 in. Managed by Charley Rose and Humbert J. Fugazy. Began boxing in 1919; early record unavailable.

1921

—Chubby Brown, Rochester .... W 12
—Chubby Brown, Rochester .....L 10

1922

Feb. 3—Mixer Mitchell, Syracuse ..... W 12
Feb. 13—Bobby Michaels, Buffalo ..KO by 1
Feb. 24—Freddy Jacks, Toronto ..... W 10
Apr. 14—Johnny Dundee, Toronto .....L 10
May 1—Rube Cohen, Buffalo .....KO 5
May 9—Al Murphy, Scranton .....ND 10
May 24—Tommy Noble, Toronto ..... D 10
June 9—Tommy Noble, Toronto .....L 10
Sept. 4—Charley O'Connell, Erie .....ND 10
Nov. 1—Red Cap Wilson, New York .... W 10
Dec. 28—Billy DeFoe, Scranton .....ND 10
Nov. 10—Stanley Yoakum, N. Y. C. ....ND 10

1923

Jan. 15—Sammy Berne, Buffalo ..... W 10
Feb. 4—Teddy Meyers, Buffalo ..... D 10
Feb. 12—Sid Barbarian, Detroit .....ND 10
Mar. 1—Pep O'Brien, Scranton .....ND 10
Mar. 12—Chubby Brown, Rochester .... W 10
Apr. 3—Pedro Campo, Scranton .....ND 8
Apr. 9—Benny Valgar, Buffalo ..... D 12
Apr. 23—Willie Herman, Buffalo ..... D 10
—Chubby Brown, Scranton ..... W 12
July 9—Benny Valgar, Scranton .....ND 10
Aug. 9—Jack Bernstein, New York ..... D 10
Sept. 4—Pal Moran, Long Island City ... W 10
Sept. 18—Alex Hart, New York ..... W 15
Sept. 28—Louis Kid Kaplan, New York ...L 10
Nov. 1—Benny Cohen, Newark .....ND 12
Nov. 29—Teddy Meyers, Buffalo .....L 10
Dec. 5—Sammy Vogel, New York .....L 10

1924

Jan. 29—Johnny Darcy, Jersey City ....ND 12
Feb. 4—Pedro Campo, Buffalo, N. Y. .... W 6
Feb. 11—Charley Manty, New Bedford, Mass. ..... W 10
Feb. 20—Alex Hart, Lorain, Ohio .....ND 10
Mar. 3—Teddy Meyers, Scranton, Pa. .... D 10
Mar. 24—Harry Cook, Buffalo, N. Y. ..... D 10
May 5—Andy Chaney, Buffalo, N. Y. .. W 10
May 19—Bud Christiano, Philadelphia ....L 10
May 23—Chas. Manty, New Bedford, Mass. ..... W 10
May 30—Bobby Tracey, Scranton, Pa. .... D 10
Aug. 8—Al Shubert, New Bedford, Mass. .....L 8
Aug. 11—Johnny Darcy, Oakland, N. J. .ND 12
Oct. 13—Mickey Papner, Baltimore ..... W 12
Oct. 31—Danny Cooney, N. Y. C. ..... W 10
Nov. 14—Charley Manty, Brockton, Mass. .....KO 9
Nov. 25—Joe Jawson, Boston, Mass. ..... W 10
Dec. 12—Jim Fruzetti, Brockton, Mass. ...L 10

1925

Jan. 1—Sammy Berne, Buffalo ..... W 10
Jan. 13—Sid Terris, New York .....L 12
Jan. 26—Harry Kid Brown, Philadelphia . W 10
Feb. 3—Jimmy Fruzetti, Boston ..... W 10
Feb. 23—Eddie Kid Wagner, New York .. W 12
Mar. 9—K. O. Jeakle, New York ..... W 12
May 18—Sammy Mandell, New York ...WF 6
June 15—Benny Valgar, New York ..... W 12
July 13—*Stan Loayza, Long Island City .....KO 2
Aug. 14—Pep O'Brien, Scranton, Pa. ..... D 10
Oct. 31—Gene Johnson, Elizabeth, N.J. .....ND 10
Nov. 24—Clonie Tait, Toronto ..... W 10
Dec. 7—**Rocky Kansas, Buffalo .....L 15
*Won N. Y. Commission Lightweight Elimination Tournament.
**Lost Title.

1926

Jan. 25—Solly Seaman, Milwaukee ....ND 10
Feb. 8—Ray Romney, Buffalo ..... W 10
Feb. 22—Tod Morgan, Milwaukee .....ND 10
Mar. 5—Russie Leroy, Fargo, N. D. ....ND 10
Apr. 20—Mushy Callahan, Los Angeles ...L 10
May 18—Mushy Callahan, Vernon, Cal. ...L 10
June 19—Jackie Brady, Cincinnati .....ND 10
Aug. 20—Russie Leroy, New York ..... W 8
Oct. 8—Baby Joe Gans, Chicago .....L 10

1927

Jan. 1—Freddie Mueller, Buffalo ..... W 15
Feb. 21—Jack Bernstein, New York .....L 10
Apr. 1—Jack Bernstein, Buffalo .....L 10

May 13—Ruby Goldstein, New York .....L 6
Aug. 11—Cuddy DeMarco, Buffalo .....WF 10
Aug. 24—Eddie Kid Wagner, New York .. W 10
Oct. 7—Bobby Tracey, Buffalo ..... D 15
—Bobby Tracey, Buffalo ..... D 10
Oct. 24—Freddie Mueller, Buffalo .....L 10
Nov. 2—Izzy Grove, New York .....L 6

1928

Jan. 27—Pep O'Brien, Williamsport ..... W 10
Feb. 3—Bobby Tracey, Buffalo .....L 10
Mar. 15—Jackie Schrysack, Paterson .... W 10
Aug. 20—Mickey O'Connell, Buffalo .... W 6
Sept. 10—Pete Petrolle, Buffalo ..... D 10
Sept. 24—*Sammy Mandell, Flint .....KO 2
Oct. 15—Johnny Blair, Buffalo ..... W 10
Nov. 12—Phil Goldstein, Buffalo ..... W 10
Dec. 14—Bruce Flowers, N. Y. C. .....L 10
Dec. 26—Ruby Stein, Buffalo .....KO 3
*Mandell's collar bone broken and had to retire.

1929

Jan. 7—Lope Tenorio, Buffalo .....L 10
Feb. 5—Paul Pirrone, Cleveland .....ND 6
Feb. 18—Louis Kid Kaplan, Buffalo .....L 10
Apr. 22—King Tut, Milwaukee .....ND 10
May 6—Bucky Lawless, Buffalo ..... W 10
June 17—Mushy Callahan, Buffalo ..... W 15
July 26—Billy Petrolle, Duluth .....L 10
July 31—Benny Duke, Grand Rapids .....L 10
Aug. 7—Joe Brown, Montreal ..... D 10
Aug. 30—Benny Duke, Grand Rapids .... W 10
Sept. 5—Sailor Pacilio, Utica, N. Y. ..... W 10
Oct. 10—Morrie Sherman, Detroit ..... D 10
Oct. 28—Tommy Cello, Flint, Mich. .... W 10
Oct. 16—Joie Harrison, Paterson, N. J. ...L 10
Dec. 10—Johnny Ciccone, Flint, Mich. .KO 8

1930

Jan. 24—Joe Trippe, Buffalo ..... W 10
Feb. 28—Frankie Stetson, San Francisco .L 10
Mar. 6—Madison Dix, San Francisco ....L 10
Mar. 20—Gilbert Attell, Stockton ..... D 10
Apr. 3—Eddie Murdock, Denver .....L 10
Apr. 8—Paul Pirrone, Cleveland .....L 10
June 2—Pee Wee Jarrell, Grand Rapids ...L 10
July 14—Armanda Aguilar, Albany .....L 10
Sept. 4—Pete Suskey, Scranton .....L 10

TB	KO	WD	WF	D	LD	LF	KOBY	ND	NC
110	6	36	2	15	32	0	1	18	0

ROCKY KANSAS

(Rocco Tozzo)

Born, April 21, 1895, Buffalo, N. Y. Nationality, Italian-American. Weight, 130 lbs. Height, 5 ft. 2 in. Managed by Dan Rodgers.

1911

Knockouts: Young Thomas, 3; Young Thomas, 2; Young Green, 4; Willy O'Neil, 1; Young Tuttle, 1; Battling Kline, 2; Young Nelson, 2; Jack Harris, 1; Jack White, 3. Won: Kid Ramp, 4; Kid George, 4; Young Knall, 6; Young Green, 6; Lost (F); Jack Dexter, 3.

1912

Knockouts: Jack Joint, 1; Dick Clancy, 3; Joe Stein, 8. Won: Dewey Devine, 6; Jack Dexter (twice), 6; Sammy Baker, 6. Draw: Joe Clark, 6.

1913

Jan. 1—Stanley Scully, Philadelphia ..ND 6
Mar. 12—Oscar Williams, Buffalo .....KO 10
Mar. 25—Danny McCabe, Philadelphia .ND 6
Apr. 24—Jack Dexter, Buffalo .....ND 6
May 2—Oscar Williams, Paducah, Ky. .. D 10
June 2—Jack Dexter, Buffalo .....KO 4
June 27—Johnny Daly, Erie, Pa. .....KO 6
July 2—Johnny Harris, Buffalo .....ND 6
Sept. 3—Frankie Boyle, Buffalo .....KO 1
Oct. 12—Young Joey, Syracuse .....ND 10
Nov. 2—Jack Dexter, Buffalo .....KO 5
Nov. 15—Johnny Sokol, Buffalo .....KO 9
Dec. 4—Eddie Santry, Youngstown ...KO 4

1914

Jan. 10—Eddie Wallace, Buffalo .....ND 10
Jan. 19—Jimmy Cavanaugh, Buffalo ...KO 2
Feb. 2—Joe Goldberg, Buffalo .....ND 10
Feb. 24—Johnny Dundee, Buffalo .....ND 10
Apr. 6—Tommy Bresnahan, Buffalo ..KO 2
May 6—Harry Condon, New York ....ND 10
May 25—Bobby Reynolds, Bridgeport .. W 12
June 8—Kid Julian, Syracuse .....ND 10

1915

Jan. 11—Harry Boyle, Buffalo .....ND 10
Feb. 1—Johnny Kilbane, Buffalo .....ND 10
Feb. 22—Eddy Morgan, Buffalo .....ND 10
Mar. 17—Herman Smith, Buffalo .....ND 10
Mar. 24—Eddy Morgan, Buffalo .....ND 10
Apr. 12—Joe Goldberg, Rochester .....ND 10
May 8—Johnny Dundee, Buffalo .....ND 10
June 8—Frankie Dailey, Erie, Pa. .....ND 10
July 5—Young Frank, Erie, Pa. .....ND 10
July 23—Ad Wolgast, Buffalo .....ND 10
Aug. 10—Battling Gates, Rochester ....ND 10
Sept. 6—Joe Mandot, Buffalo .....ND 10
Oct. 6—Joe Mandot, Buffalo .....ND 10
Oct. 25—Franky Russell, New Orleans .. W 15
Nov. 15—Franky Russell, New Orleans ...L 15

1916

Feb. 4—Frankie Callahan, Buffalo ....ND 10
Feb. 28—Benny Leonard, Buffalo .....ND 10
Mar. 16—Tickle Sanders, Buffalo .....ND 10
Mar. 23—Patsy Drouillard, Windsor, Can. .....ND 10
Apr. 3—Frankie Nelson, Buffalo .....ND 10
May 29—Indian Kid, Buffalo .....ND 10
July 7—Pete Hartley, Rochester .....ND 10
Sept. 1—Gene Delmont, Buffalo .....ND 10
Sept. 11—Shamus O'Brien, Buffalo .....ND 10
Nov. 6—Harry Condon, Rochester ....ND 10
Nov. 10—Johnny O'Leary, Buffalo .....ND 10
Nov. 23—Gene Delmont, Windsor, Can..ND 10
Nov. 30—Henry Cherry, Buffalo .....KO 8

1917

Jan. 9—Jake Schiffer, Buffalo .....ND 10
Jan. 29—Pete Hartley, Buffalo .....ND 10
Feb. 8—Cal Delaney, Cleveland .....ND 10
Feb. 27—Johnny Kilbane, Buffalo .....ND 10
Mar. 28—Phil Virgets, Cleveland .....ND 10
Apr. 12—Red Dolan, Racine, Wis. .....ND 10
Apr. 20—Freddie Welsh, Buffalo .....ND 10
May 29—Johnny Dundee, Boston .....L 12
June 11—Babe Picato, Newcastle, Pa. ...ND 10
July 23—George Chaney, Buffalo .....ND 10
Sept. 10—George Chaney, Philadelphia .ND 6
Oct. 8—Willie Jackson, Philadelphia ..ND 6
Oct. 18—Frankie Callahan, Buffalo ....ND 10
Oct. 29—Lew Tendler, Philadelphia ....ND 6

1918

Jan. 18—Clonie Tait, Buffalo .....ND 10
Feb. 18—Willie Jackson, Buffalo .....ND 10
Mar. 11—Willie Jackson, Buffalo .....ND 10
Apr. 10—Patsy Cline, Buffalo .....ND 10
Apr. 27—Artie O'Leary, Philadelphia .... W 5
May 3—Jimmy Duffy, Buffalo .....ND 10
May 27—Fighting Zunner, Buffalo .....ND 10
June 24—Jake Schiffer, Buffalo .....ND 10
July 6—Cal Delaney, Cleveland .....Exh. 4
July 9—Patsy Cline, Toledo .....ND 12
July 24—Phil Bloom Wrightstown .....ND 8
Sept. 10—Johnny Dundee, Boston ..... D 12
Nov. 5—Frankie Britt, Boston ..... D 12
Nov. 9—Benny Valgar, Philadelphia ...ND 6
Dec. 17—Frankie Britt, Boston .....L 12

1919

Jan. 1—Lew Tendler, Buffalo .....ND 10
—Frankie Bull, Toronto .....KO 5
—Benny Valgar, Buffalo .....ND 10
—Jimmy Duffy, Buffalo .....ND 10
—Benny Valgar, Philadelphia ...ND 6
—Eddie Kid Dorsey, Buffalo ....KO 8
—Frankie Schoell, Buffalo .....ND 10
—Pete Hartley, Baltimore ..... D 12
Oct. 31—Frankie Britt, Buffalo .....ND 10
—Ralph Brady, Syracuse .....ND 10
—K. O. Mars, Youngstown .....ND 10
—Joe Tiplitz, Philadelphia .....ND 6

1920

Jan. 12—Babe Picato, Buffalo .....ND 10
Feb. 12—K. O. Mars, N. Y. C. .....ND 10
May 24—Joe Welling, Buffalo, N. Y. ....ND 10
June 9—Matt Brock, Denver .....L 10
June 30—Pinky Mitchell, Detroit .....ND 10
Aug. 23—George Chaney, Baltimore ..... W 12

1921

Jan. 22—Jimmy Duffy, Buffalo .....KO 1
Feb. 18—Richie Mitchell, Buffalo .....KO 1
Mar. 9—Richie Mitchell, Milwaukee ...ND 10
Mar. 21—Willie Jackson, N. Y. C. ..... W 15
Apr. 4—Bobby Ward, St. Paul .....KO 5
Apr. 26—Johnny Dundee, Milwaukee ..ND 10
May 6—Harlem Kelly, Buffalo .....KO 3
May 30—Gene Delmont, N. Y. C. ..... W 12
June 6—Benny Leonard, Harrison, N.J. ND 12
Sept. 22—Mixer Mitchell, Syracuse .....KO 8
Oct. 3—Frankie Britt, Boston ..... W 10
Oct. 21—Lew Tendler, N. Y. C. ..... W 15
Nov. 22—Johnny Mendelsohn, Milwaukee, Wis. .....ND 10
Dec. 6—Barney Adair, Buffalo ..... W 10
Dec. 17—Sid Barbarian, Windsor, Can.... D 10
Dec. 26—Johnny Ray, Pittsburgh, Pa. ..ND 10

1922

Feb. 10—Benny Leonard, N. Y. C. .....L 15
(Lightweight Title Bout)
Mar. 10—Gene Delmont, Buffalo, N. Y... W 10

May 12—Johnny Harvey, Buffalo .....ND 4
July 4—Benny Leonard, Mich. City KO by 8
(Lightweight Title Bout)
Dec. 2—Pete Hartley, Buffalo, N. Y..... W 10
Dec. 15—Johnny Donnelly, Erie, Pa. ...ND 10

1923

Jan. 26—Chubby Brown, Syracuse ..... W 12
Feb. 9—Charlie White, N. Y. C. ..... W 15
Apr. 30—Alex Hart, Philadelphia ..... ND 8
July 11—Johnny Mendelsohn, MIlw. ...ND 10
Oct. 12—Jack Bernstein, N. Y. C. ..... L 15
Dec. 11—Freddy Jacks, Buffalo, N. Y.... W 6

1924

Jan. 1—Teddy Meyers, Buffalo, N. Y. .. W 10
Feb. 18—Jack Bernstein, Buffalo, N. Y... D 10
Apr. 21—Johnny Dundee, Buffalo, N.Y. . W 10
May 20—Freddy Jacks, Binghamtn, N. Y. W 6
July 14—Luis Vincentini, Bklyn. ... KO by 11
Oct. 13—Luis Vincentini, Buffalo, N. Y. . W 10
Nov. 26—Jack Bernstein, Buffalo, N. Y... W 12

1925

Jan. 15—Sammy Berne, Buffalo ..... W 10
Feb. 16—Red Cap Wilson, Buffalo, N. Y. . W 6
Apr. 27—Sid Terris, Buffalo, N. Y. ..... LF 5
May 11—Joe Jawson, Buffalo, N. Y..... W 6
Sept. 28—Billy Pollack, Buffalo, N. Y. ..KO 2
Nov. 2—Batt. Kelly, Buffalo, N. Y. ....KO 1
Dec. 7—Jimmy Goodrich, Buffalo, N.Y. W 15
(Won lightweight championship of world)

1926

Mar. 5—Freddy Jacks, Tampa, Fla.....KO 6
Mar. 25—Joe Tiplitz, Miami, Fla..... W 10
Apr. 12—Pal Moran, New Orleans, La. ..ND 10
July 3—*Sammy Mandell, Chicago, Ill. ..L 10
*Lost lightweight title.

1932

—Joe Trippe, Buffalo .....L 6

TB	KO	WD	WF	D	LD	LF	KOBY	ND	NC
165	32	32	0	7	8	2	3	81	0

Died, January 10, 1954, Buffalo, N. Y.

SAMMY MANDELL

(Samuel Mandella)

Born, February 5, 1904, Rockford, Ill. Nationality. Italian-Albanian-American. Weight, 135 lbs. Height, 5 ft. 5½ ins. Managed by Eddie Kane.

1920

Knockouts: Johnny Hagerman, 3; Benny Shapiro, 1; Kid Corbett, 4; Johnny Gannon, 3; Kid Unger, 3. No decision: Stub Lowry, 4; Johnny Gannon, 10; Frankie Izzo, 10; Barney Doolan, 10; Kid Flannery, 10.

1921

Knockouts: Johnny Gannon, 5; Mike Eulo, 1; Barney Doolan, 3; Sammy Frager, 4. Won: Jack Eile, 10. No decision: Barney Doolan, 10; Joe Dillon, 10; Johnny Hagen, 10; Stanley Everett, 10; Johnny Gannon, 10; Babe Asher, 10; Willie Green, 10; Pal Moore, 10; Young Farrell, 10; Joey Miller, 10.

1922

Knockout: Sammy Frager, 6. Won: Frankie Garcia, 8; Johnny McCoy, 8; Harvey Bright, 10. Won (foul): George Spencer, 5. No decisions: Jack Eile, 10; Eddie Ketchell, 10; Whitey Ross, 10; Joe Burman, 10; Marty Henderson, 10; Eddie Anderson, 10; Pal Moore, 8; Jack Wolfe, 10; Joey Sangor, 10.

1923

Feb. 1—Stewart McLean, Minneapolis .ND 10
Feb. 9—Frankie Garcia, Chicago .....ND 10
Feb. 15—Eddie Anderson, Minneapolis .ND 10
Mar. 9—Joe Sangor, Minneapolis ... KO by 7
Apr. 24—Johnny Lisse, Chicago .....KO 6
May 21—Eddie Walsh, Chicago .....KO 2
May 29—Frankie Garcia, Chicago .....ND 8
May 31—Johnny Mahoney, Waterloo ..KO 5
June 13—Jack Wolfe, Cincinnati .....ND 12
June 21—George Butch, Aurora, Ill. ....ND 8
June 26—Harry Leonard, E. Chicago, Ind. W 4
July 24—Sailor Larson, Peoria .....ND 10
July 31—Frank Frisco, Aurora .....ND 8
Aug. 24—Harry Kabakoff, Aurora.....ND 10
Aug. 28—K. O. Mars. Covington, Ky. ...ND 10
Sept. 17—Joie Fox, Indianapolis .....ND 10
Oct. 5—Eddie Wagner, Aurora .....ND 10
Oct. 26—Harry Brown, N. Y. C. ..... W 12
Nov. 13—Babe Herman, N. Y. C. ..... W 12
Dec. 3—Eddie Brady, E. Chicago, Ind. .ND 10
Dec. 17—Sid Terris, N. Y. C. ..... D 10

1924

Jan. 11—Jack Bernstein, N. Y. C. 15
Mar. 24—Mickey O'Dowd, Chicago ....ND 10
Apr. 21—Bill Henry, E. Chicago .....ND 10
May 15—Jack Bernstein, Louisville ....ND 12
May 31—Paul Fritsch, Michigan City ...ND 10
June 9—Johnny Dundee, E. Chicago ..ND 10
July 18—Joe Azzerella, Chicago .....ND 10
Aug. 14—Eddie Kid Wagner, Y'gstown ..ND 12
Aug. 18—Archie Walker, Cleveland .....ND 10
Sept. 12—Dick Hoppe, Vernon, Cal. ..... W 4
Sept. 24—Billy Wallace, Oakland ..... W 4
Sept. 26—Frankie Burns, Los Angeles .... W 4
Sept. 30—Johnny Adams, Vernon ..... W 4
Oct. 7—Phil Salvadore, Vernon ..... L 4
Nov. 7—Jack Bernstein, N. Y. C. ..... W 12

1925

Jan. 12—Charles Feraci, Memph., Tenn. KO 6
Feb. 6—Sid Terris, N. Y. C. ..... W 12
Apr. 3—Joe Seilaff, Madison, Wis. ..... W 10
Apr. 20—Joe Azerella, Jonesville, Wis. ... W 10
May 18—Jimmy Goodrich, N. Y. C. .... LF 6
June 6—Phil Salvadore, Los Angeles .... W 10
July 17—Solly Seaman, Chicago, Ill. ...ND 10
Aug. 6—Frankie Burne, Madison, Wis. .ND 10
Aug. 17—Sid Barbarian, Detroit, Mich. .ND 10
Aug. 25—Solly Seaman, Brooklyn, N. Y. . W 10
Aug. 31—Bobby Ward, St. Louis, Mo. ...ND 10
Sept. 17—Eddie Raynor, Champ, Ill. ....KO 4
Oct. 12—Phil McGraw, Windsor, Can. ... D 12
Dec. 7—Jimmy Cashill, Peoria, Ill. ....ND 10

1926

Jan. 15—Teddy O'Hara, Hollywood .... W 10
Jan. 22—Babe Picato, Bakersfield, Cal. .. W 10
Jan. 27—Jack Sparr, Lomito, Cal..... W 10
Feb. 5—Johnny Adams, Hollywood .... W 10
Apr. 9—Harry (Kid) Brown, Chicago ... W 10
Apr. 30—Charley Feraci, San Diego ..... W 10
May 7—Sydney Glick, Hollywood ....KO 2
July 3—*Rocky Kansas, Chicago ..... W 10
Oct. 8—Joe Jawson, Rockford .....ND 10
Oct. 20—Larry Cappo, Kansas City ....ND 10
Oct. 31—Clausine Vincent, Okla. City ... W 10
Nov. 12—Jack Duffy, Toledo .....ND 12
Nov. 15—Ray Moore, Louisville .....KO 6
*Won lightwieght title.

1927

Jan. 10—Jimmy Lanning, Pittsburgh .... W 10
Jan. 14—Eddie Dwyer, Wichita ..... W 10
Jan. 31—Armando Shekels, Tampa ..... W 10
Mar. 15—Joe Chaney, Fresno .....Exh. 4
Mar. 25—Tommy White, Dallas .....ND 10
Apr. 4—Jackie Fields, Los Angeles ....ND 12
Apr. 11—Johnny Valdez, Tucson .....KO 2
June 1—Steve Adams, Kansas City ....KO 2
June 10—Dick Watzel, Minneapolis ....Exh. 3
July 16—Phil McGraw, Detroit ..... W 10
Sept. 5—Midget Guery, Dayton ..... W 10
Oct. 11—Joe Trabon, Kansas City ..... W 10
Oct. 24—Wildcat Monte, Tulsa .....KO 3
Dec. 9—Jimmy Sacco, Boston ..... W 10
Dec. 16—Johnny O'Donnell, Minneapolis W 10

1928

Jan. 13—Billy Petrolle, Minneapolis ....ND 10
Feb. 23—Jackie Fields, Chicago ..... W 10
Apr. 17—Eddie Kid Wagner, Detroit ..... W 10
May 21—*Jimmy McLarnin, N. Y. C. .... W 15
Aug. 14—Johnny O'Donnell, J'esville ...KO 8
Sept. 24—Jimmy Goodrich, Flint .... KO by 2
*Title bout.

1929

Jan. 22—Jack Gillespie, Indianapolis ...ND 10
Feb. 4—Don Davis, Peoria ..... W 10
Apr. 12—Benny Duke, Grand Rapids .... W 10
Apr. 25—Frankie Nelson, Lansing ..... W 10
June 6—Jackie Nichols, Muskegon ....KO 7
Aug. 2—*Tony Canzoneri, Chicago .... W 10
Sept. 6—Luis Vincentini, Chicago ..... W 10
Sept. 23—Ray Kizer, Memphis ..... W 10
Nov. 4—Jimmy McLarnin, Chicago .....L 10
Nov. 21—Joe Azzerella, Milwaukee .....KO 2
Dec. 12—Herman Perlick, Grand Rapids . W 10
*Title bout.

1930

Jan. 15—Manuel Quintero, Miami Beach D 10
Feb. 3—Joey Goodman, Cleveland ..... W 10
Mar. 1—Jimmy McLarnin, Chicago .....L 10
Apr. 30—Peewee Jarrell, Grand Rapids .. W 10
May 9—Tommy Grogan, Omaha ..... D 10
June 17—Izzy Kline, Lansing .....KO 4
July 17—Al Singer, N. Y. C. .....KO by 1
(Lost lightweight title)
Sept. 15—Mickey O'Neill, Janesville, Wis. W 10
Sept. 26—Tommy Herman, Chicago ..... W 8
Oct. 28—Spug Meyers, Cedar Rapids ...ND 8
Oct. 27—Tony Liguori, Des Moines ....ND 10
Dec. 2—Steve Halaiko, Rochester .....L 8
Dec. 5—Maxie Strub, Erie, Pa. .....L 10

1931

Feb. 27—Dick Gore, Daytona Beach ...KO 4
Mar. 31—Jose Estrada, Daytona Beach .. W 10

July 10—Wilbur Stokes, Tampa ..... D 10
Aug. 14—Steve Wolanin, Utica ..... L 10
Aug. 24—Louis (Kid) Kaplan, Hartford ... L 10
Sept. 8—Owens Duverney, New Orleans . W 10
Oct. 8—Joey Harrison ..... D 10
Nov. 4—Ralph Lenny, Chicago ..... NC 8

1932

Feb. 17—Jimmy Spivey, Daytona Bch. .. W 10
Mar. 14—Gus Campbell, Miami ..... L 10
Apr. 11—Eddie Foster, Daytona ..... W 10
June 17—Frankie Diaz, El Centro, Cal.... W 6
July 8—Tod Morgan, Hollywood ..... L 10
Oct. 25—Billy Hoon, Clinton, Ia. ..... W 10
Nov. 25—Young Stuhley, Clintin ..... ND 10

1933

Oct. 13—Mickey Serrian, Syracuse, N. Y. .L 6
Oct. 23—Jackie Davis, Cleveland, O. ..... L 10

1934

Jan. 31—Tony Hererra, El Paso ..... KO by 6
Feb. 16—Chico Vasquez, Tucson, Ariz. .KO 6
Mar. 2—Tommy Elks, Nogales, Ariz. ..KO 2
Mar. 23—Archie Kovich, Reno, Nev. .... D 10
Apr. 12—Chico Vaszuez, Cheyenne ....KO 2
June 27—Joe Bernal, Oakland, Cal. ..KO by 6

TB	KO	WD	WF	D	LD	LF	KOBY	ND	NC
168	28	53	1	8	11	1	5	60	1

Died, Nov. 8, Oak Park, Illinois.

AL SINGER

Born, Sept. 6, 1909, New York City. Nationality, Jewish-American. Managed by Hymie Caplin.

1927

Jim Reilly, KO 2; Tommy Brady, KO 3; Harry Traub, KO 2; Joe Salomoni, W 4; Murry Fuchs, W 6; Tommy Rivetti, W 4; Sammy Chernoff, W. 6; Guy Mastrion, W 6; Murry Fuchs, W 6; Joe Barbara, L 4; Georgie Goldberg, L 6.

1928

Jan. 14—Herman Wallace, N. Y. C. ..... W 6
Mar. 3—Joe Katkish, N. Y. C. ..... W 6
Mar. 17—George Goldberg, N. Y. C. .... W 6
Apr. 14—Joe Barbara, N. Y. C. ..... W 6
Apr. 14—Sonny Parsons, N. Y. C. ..... KO 2
Apr. 21—Lew Hurley, N. Y. C. ..... W 6
May 15—Georgie Nickfor, N. Y. C. ..... KO 3
May 28—Georgie Mack, N. Y. C. ..... W 6
June 11—Petie Mack, N. Y. C. ..... W 6
June 21—Tommy Gervel, N. Y. C. ..... KO 4
July 3—Pete Herman, N. Y. C. ..... W 6
July 24—Petie Mack, N. Y. C. ..... D 5
Aug. 3—Pancho Rencio, N. Y. C. ..... KO 3
Aug. 13—Tony Pelligrino, N. Y. C. ..... W 5
Aug. 21—Boris Springer, N. Y. C. ..... KO 4
Sept. 10—Vic Burrone, N. Y. C. ..... W 6
Sept. 22—Chick Suggs, N. Y. C. ..... W 6
Oct. 5—Johnny Lawson, N. Y. C. ..... WF 2
Oct. 22—Al Tripoli, N. Y. C. ..... W 6
Nov. 8—Johnny Lawson, N. Y. C. ..... KO 5
Nov. 16—Lou Moskowitz, N. Y. C. ..... KO 5
Dec. 3—Pete Zivic, N. Y. C. ..... KO 5
—Sammy Chernoff, N. Y. C. ..... W 6
—Sammy Chernoff, N. Y. C. ..... L 6
Dec. 14—Tony Canzoneri, N. Y. C. ..... D 10

1929

Jan. 14—Joe Ryder, N. Y. C. ..... W 10
Jan. 21—Sammy Novia, Philadelphia .... W 10
Feb. 8—Bud Taylor, N. Y. C. ..... WF 4
Mar. 15—Bud Taylor, N. Y. C. ..... W 10
Apr. 19—Patsy Ruffalo, Detroit ..... W 10
May 17—Ignacio Ferandez, N. Y. ... KO by 3
June 6—Leo Kid Roy, N. Y. C. ..... KO 1
June 17—Augie Pisano, N. Y. C. ..... W 10
June 26—Dominick Petrone, N. Y. C. .... W 10
July 8—Carl Duane, N. Y. C. ..... W 10
July 24—Andre Routis, N. Y. C. ..... KO 2
Aug. 12—Gaston Charles, N. Y. C. ..... KO 2
Aug. 29—Kid Chocolate, N. Y. C. ..... L 12
Oct. 11—Leonard Zazzarino, N. Y. C. .. KO 6
Oct. 21—Davey Abad, N. Y. C. ..... W 10
Nov. 11—Johnny Sheppard, N. Y. C. ... KO 7
Nov. 30—Pete Nebo, N. Y. C. ..... KO 1

1930

Jan. 13—Georgie Day, N. Y. C. ..... KO 3
Jan. 31—Stanislaus Loayza, N. Y. C. .... W 10
Mar. 17—Eddie Kid Wagner, N. Y. C. ... KO 3
Mar. 23—Ignacio Ferandez, N. Y. C. .... W 10
July 17—Sammy Mandell, N. Y. C. ..... KO 1
(Won lightweight title)
Sept. 11—Jimmy McLarnin, N. Y. C. . KO by 3
Oct. 14—Eddie Mack, Chicago ..... W 10
Nov. 14—Tony Canzoneri, N. Y. C. .. KO by 1
(Lost lightweight title)

1931

June 18—Lew Massey, N. Y. C. ..... W 10
July 10—Eddie Schapiro, N. Y. C. ..... W 8
Aug. 28—Eddie Martin, N. Y. C. ..... KO 2
Nov. 16—Johnny Gaito, N. Y. C. ..... W 10
Dec. 11—Bat Battalino, N. Y. C. .... KO by 2

1935

Oct. 14—Buckey Keyes, Newark, N. Y. .KO 4
Oct. 21—Frank Warno, Trenton, N. J. ... W 10
Nov. 26—Al Dunbar, White Plains, N. Y. KO 1
—John Toomey, N. Y. C. ..... KO 5

1942

(In U. S. Army)

TB	KO	WD	WF	D	LD	LF	KOBY	ND	NC
70	24	34	2	2	4	0	4	0	0

Died April 20, 1961, New York City, N. Y.

TONY CANZONERI

Born, November 6, 1908, Slidell, La. Nationality, Italian-American. Weight, 122-126 pounds. Height, 5 ft. 4 in. Managed by Sam Goldman. Won N. Y. State 118 pound A. A. U. title, 1924.

1925

June 17—Jack Gardner, N.Y.C. ..... KO 1
July 25—Henry Ussee, N. Y. C. ..... W 4
Aug. 25—Henry Ussee, N. Y. C. ..... W 6
Sept. 5—Ray Cummings, New Jersey ..ND 4
Sept. 12—Paulie Porter, N. Y. C. ..... KO 5
Oct. 3—Jimmy Huler, N. Y. C. ..... W 6
Nov. 7—Henry Molineo, N. Y. C. ..... KO 1
Nov. 12—Harry Brandon, N. Y. C. ..... W 4
Nov. 26—Ralph Mischo, N. Y. C. ..... W 4
Dec. 7—Danny Terris, N. Y. C. ..... W 6
Dec. 23—Danny Terris, N. Y. C. ..... KO 4

1926

Jan. 13—Georgie Nickfor, N. Y. C. ..... KO 4
Jan. 21—Kid Rash, N. Y. C. ..... W 4
Jan. 26—Mickey Lewis, N. Y. C. ..... W 4
Feb. 13—Romeo Vaughn, N. Y. C. ..... W 6
Feb. 18—Al Scorda, N. Y. C. ..... W 6
Mar. 6—Bobby Wolgast, N. Y. C. ..... W 6
Mar. 11—Jacinta Valdez, N. Y. C. ..... W 6
Mar. 20—Tommy Milton, N. Y. C. ..... W 6
Mar. 26—Mike Esposito, N. Y. C. ..... D 6
May 8—Benny Hall, N. Y. C. ..... D 6
May 28—Sammy Nable, N. Y. C. ..... KO 5
June 16—Sonny Smith, N. Y. C. ..... W 6
June 21—Willie Suess, N. Y. C. ..... W 4
June 25—Archie Bell, N. Y. C. ..... KO 5
July 25—Manny Wexler, N. Y. C. ..... KO 5
Aug. 7—Young Montreal, N. Y. C. ..... W 6
Aug. 12—Bucky Josephs, N. Y. C. ..... W 6
Aug. 28—Georgie Mack, N. Y. C. ..... D 6
Sept. 20—Georgie Mack, N. Y. C. ..... W 6
Oct. 5—Benny Hall, N. Y. C. ..... W 6
Nov. 6—Davey Abad, N. Y. C. ..... L 10
Nov. 13—Enrique Savaardo, N. Y. C. ... KO 5
Nov. 22—Andre Routis, N. Y. C. ..... W 12
Dec. 17—Bushy Graham, N. Y. C. ..... W 10

1927

Jan. 12—Joe Ryder, N. Y. C. ..... D 10
Jan. 22—Vic Burrone, N. Y. C. ..... W 10
Feb. 4—Johnny Green, N. Y. C. ..... W 8
Mar. 7—Calif. Joe Lynch, N.Y.C. ..... W 10
Mar. 26—Bud Taylor, Chicago ..... D 10
(For Vacant N.B.A. Bantamweight Title)
Apr. 18—Vic Burrone, N. Y. C. ..... D 10
Apr. 25—Harold Smith, N. Y. C. ..... KO 3
May 3—Ray Ryschell, Chicago ..... KO 7
June 24—Bud Taylor, Chicago ..... L 10
(For Vacant N.B.A. Bantamweight Title)
July 27—Calif. Joe Lynch, Cleveland .... W 10
Aug. 9—Eddie Anderson, N. Y. C. ..... W 10
Aug. 17—Pete Sarmiento, Brooklyn .... KO 1
Aug. 25—Joe Rivers, Kansas City ..... W 10
Sept. 2—Eddie Anderson, Chicago ..... LF 2
Oct. 3—Tommy Ryan, N. Y. C. ..... W 10
Oct. 24—Johnny Dundee, N. Y. C. ..... W 15
Nov. 7—Billy Henry, Philadelphia ..... KO 2
Dec. 1—Ignacio Fernandez, N. Y. C. .... W 10
Dec. 30—Bud Taylor, New York ..... W 10

1928

Jan. 30—Pete Nebo, Philadelphia ..... D 10
Feb. 10—Benny Bass, N. Y. C. ..... W 16
(Won World Featherweight Title)
Feb. 23—Pete Passifume, Brooklyn ..... W 4
May 28—Claude Wilson, New Orleans ..KO 1
June 13—Vic Foley, Montreal, Canada ... W 10
June 27—Harry Blitman, Philadelphia ....L 10
Aug. 28—Bobby Garcia, Newark ..... KO 1
Sept. 28—Andre Routis, N.Y.C. ..... L 15
(Lost World Featherweight Title)
Oct. 29—Gaston Charles, N. Y. C. ..... W 10
Dec. 8—Chick Suggs, N. Y. C. ..... KO 6
Dec. 14—Al Singer, N. Y. C. ..... D 10

1929

Jan. 18—Armando Santiago, Chicago ..KO 5
Feb. 6—Joey Sangor, Chicago ..... KO 7

Feb. 26—Ignacio Fernandez, Chicago ... W 10
Mar. 8—Cecil Payne, Detroit ..... W 10
Apr. 9—Eddie Anderson, Milwaukee .. ND 10
Apr. 26—Sammy Dorfman, N. Y. C. ..... W 10
May 10—Andre Routis, Chicago ..... W 10
June 4—Ignacio Fernandez, N. Y. C. ..... W 10
July 9—Phil McGraw, N. Y. C. ..... W 10
Aug. 2—Sammy Mandell, Chicago .....L 10
(For Lightweight Title)
Sept. 20—Eddie Kid Wolfe, New Orleans . W 10
Sept. 27—Eddie Mack, Chicago .....KO 8
Oct. 18—Johnny Farr, N. Y. C. ..... W 10
Oct. 30—Stanislaus Loayza, Chicago .... W 10

1930

Jan. 16—Jack Kid Berg, N. Y. C. .....L 10
Mar. 3—Solly Ritz, N. Y. C. .....KO 1
Mar. 15—Stanislaus Loayza, N. Y. C. .... W 10
Apr. 1—Steve Smith, New Haven .....KO 7
Apr. 7—Frankie Lafay, N. Y. C. .....KO 1
May 5—Harry Carlton, N. Y. C. ..... W 10
May 14—Johnny Farr, New Haven ..... W 10
June 4—Joe Glick, N. Y. C. ..... W 10
June 24—Tommy Grogan, N. Y. C. ..... W 10
July 21—Benny Bass, Philadelphia ..... W 10
Aug. 26—Goldie Hess, N. Y. C. ..... W 10
Sept. 11—Billy Petrolle, Chicago .....L 10
Nov. 14—Al Singer, N. Y. C. .....KO 1
(Won World Lightweight Title)

1931

Jan. 26—Johnny Farr, New Orleans ....ND 10
Feb. 25—Joey Kaufman, Jersey City ...KO 1
Mar. 6—Sammy Fuller, Boston .....L 10
Mar. 23—Tommy Grogan, Philadelphia .. W 10
Apr. 24—Jack (Kid) Berg, Chicago .....KO 3
(Won Junior Welterweight Title)
June 25—Herman Perlick, New Haven ... W 10
Apr. 20—Ruby Bradley, Holyoke .....KO 6
July 13—*Cecil Payne, Los Angeles ..... W 10
Sept. 10—**Jack (Kid) Berg, N. Y. C. .... W 15
Oct. 29—*Phillie Griffin, Newark ..... W 10
Nov. 20—*Kid Chocolate, N. Y. C. ..... W 15
*Junior Welterweight title.
**Lightweight title.

1932

Jan. 18—Johnny Jadick, Philadelphia ....L 10
(Lost junior welter title)
Feb. 15—Lew Massey, Philadelphia ..... W 10
Apr. 4—Ray Kiser, New Orleans ..... W 10
May 23—Battling Gizzy, Pittsburgh ....KO 5
June 16—Harry Dubinsky, Chicago ..... W 10
July 18—Johnny Jadick, Philadelphia ....L 10
(Junior welter title)
Sept. 29—Lew Kirsch, N. Y. C. .....KO 3
Oct. 12—Frankie Petrolle, N. Y. C. .....KO 3
Nov. 4—Billy Petrolle, N. Y. C. ..... W 15
(World lightweight title)
Nov. 27—Eddie Kid Wolfe, N. Y. C. ..... W 10

1933

Feb. 3—Billy Townsend, N. Y. C. .....KO 1
Feb. 23—Pete Nebo, Miami, Fla. ..... W 10
Apr. 20—Wesley Ramey, Gr. Rapids .....L 10
May 21—Battling Shaw, New Orleans ... W 10
(Won Junior welterweight title)
June 23—Barney Ross, Chicago .....L 10
(Lost lightweight title)
Sept. 12—Barney Ross, N. Y. C. .....L 15
(Lightweight title bout)
Oct. 28—Frankie Klick, Brooklyn ..... W 10
Nov. 24—Kid Chocolate, N. Y. C. .....KO 2
Dec. 4—Cecil Payne, Cleveland .....KO 5
Dec. 15—Cleto Locatelli, N. Y. C. ..... W 10

1934

Feb. 2—Cleto Locatelli, N. Y. C. ..... W 12
Mar. 1—Pete Nebo, Kansas City ..... W 12
Mar. 13—Baby Arizmendi, Los Angeles .. W 10
June 28—Frankie Klick, Brooklyn .....KO 9
Aug. 29—Harry Dublinsky, Brooklyn .....L 10
Sept. 26—Harry Dublinsky, Brooklyn .... W 10

1935

Jan. 7—Eddie Ran, Newark .....KO 2
Jan. 21—Honey Boy Hughes, Utica ..... W 8
Jan. 31—Leo Rodak, Chicago ..... W 10
Feb. 26—Chuck Woods, Detroit .....L 10
Mar. 15—Chuck Woods, Chicago ..... W 10
Apr. 25—Eddie Zivic, Pittsburgh .....KO 7
May 10—Lou Ambers, N. Y. C. ..... W 15
(Won Vacant World Lightweight Title)
June 10—Frankie Klick, Wash. ..... W 12
July 25—Bobby Pacho, Chicago ..... W 10
Aug. 19—Frankie Klick, San Francisco .. W 10
Sept. 13—Joe Ghnouly, St. Louis ..... W 10
Oct. 4—Al Roth, N. Y. C. ..... W 15
(Lightweight title bout)

1936

Jan. 22—Brescia Garcia, N. Y. C. .....KO 9
Jan. 30—Toots Bashara, Philadelphia ..KO 3
Feb. 15—Billy Hogan, Brooklyn .....KO 4
Mar. 2—Steve Halaiko, N. Y. C. .....KO 2
Apr. 9—Johnny Jadick, N. Y. C. ..... W 10
May 8—Jimmy McLarnin, N. Y. C. ..... W 10
Sept. 3—Lou Ambers, N. Y. C. .....L 15
(Lost World Lightweight Title)
Oct. 5—Jimmy McLarnin, N. Y. C. .....L 10

1937

Apr. 5—George Levy, Newark .....KO 7
Apr. 13—Frankie Wallace, Brooklyn .... W 8
Apr. 24—Joey Zodda, Brooklyn .....KO 7
May 7—Lou Ambers, N. Y. C. .....L 15
(Lightweight title bout)

1938

Oct. 17—Eddie Zivic, Scranton, Pa. .....L 10
Oct. 26—Howard Scott, Jersey City ..... W 8
Nov. 1—Al Dunbar, Camden, N. J. ....KO 3
Nov. 22—Howard Scott, N. Y. C. ..... W 8
Dec. 10—Jimmy Murray, N. Y. C. ..... W 8
Dec. 30—Eddie Zivic, N. Y. C. ..... W 10

1939

Jan. 19—Wally Hally, Denver ..... W 10
Jan. 27—Joe Gavras, San Francisco ....KO 2
Jan. 31—Everett Simington, San Jose ..KO 3
Feb. 7—Bobby Pacho, Los Angeles ..... W 10
Mar. 7—Eddie Brink, N. Y. C. ..... W 8
Mar. 28—Eddie Brink, N. Y. C. .....L 10
Apr. 11—Jimmy Vaughn, N. Y. C. ..... D 8
May 1—Jimmy Tygh, Philadelphia .....L 10
May 15—Nick Camarata, New Orleans ... D 10
June 5—Harris Blake, Buffalo .....L 10
July 6—Joe DeJesus, Poughkeepsie .... W 8
July 17—Ambrose Logan, Brooklyn .... W 8
Aug. 3—Joe DeJesus, Brooklyn ..... W 8
Aug. 18—Frankie Wallace, Long Beach .. W 8
Aug. 26—Gerald D'Elia, Staten Island ... W 8
Sept. 19—Eddie Brink, Brooklyn ..... W 8
Nov. 1—Al Davis, N. Y. C. ..... KO by 3
Retired and became actor and restaurateur.

TB	KO	WD	WF	D	LD	LF	KOBY	ND	NC
181	44	94	0	11	27	1	1	3	0

Died in New York City, December 9, 1959.
Elected to Boxing Hall of Fame 1956.

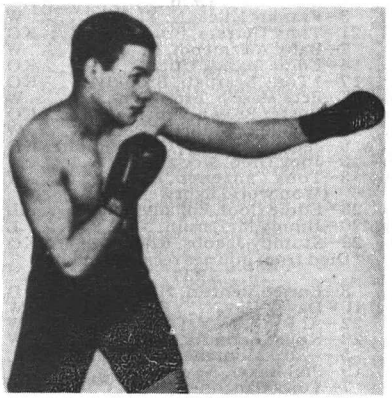

TONY CANZONERI

BARNEY ROSS

(Record under Welterweight Champions)

LOU AMBERS

(Louis D'Ambrosio)
(Herkimer Hurricane)

Born, November 8, 1913, Herkimer, N. Y. Nationality, Italian-American. Weight, 135 pounds. Height, 5 ft. 6 in. Managed by Al Weill.

1932

June 16—Frankie Curry .....KO 2
June 18—Joe Pelicano, New York ..... W 6
Aug. 7—Al Piretti .....KO 3
Sept. 4—Rolan Lecuyer .....KO 4
Sept. 12—Mel Doty, Englewood, N. J. ..... W 6
Sept. 16—Ray Meyers, New York ..... W 6
Nov. 18—Jerry White, Carlstadt, N. J. ....KO 4
Nov. 27—Stanley Winneryk .....KO 2

1933

Feb. 27—Pedro Nieves, N. Y. C. ..... W 6
Mar. 20—Paul Scalfaro, N. Y. C. ..... W 6
Apr. 3—Charlie Beami, N. Y. C. ..... D 6

Apr. 10—Frankie Wallace, Utica, N. Y. . . W 6
June 27—Tony Scarpati, N. Y. C. . . . . W 6
July 3—Ernie Tedesco, Englewood, N. J. W 6
July 16—Charlie Bedami, N. Y. C. . . . . D 6
July 24—Steve Larocco, N. Y. C. . . . . W 6
Aug. 7—Al Piretti, Englewood, N. J. . . . KO 3
Aug. 14—Jack Rose, N. Y. C. . . . . W 4
Aug. 28—Joe Costa, N. Y. C. . . . . W 6
Sept. 4—Roland Lecuyer, Springfield . . KO 4
Sept. 11—S. Kranenberg, Englewood . . . . W 8
Sept. 18—Honey Mellody, Springfield . . . W 3
Oct. 9—Johnny Gaito, Holyoke . . . . . W 10
Oct. 23—Phil Rafferty, Holyoke . . . . . W 10
Nov. 6—Paris Apice, Holyoke . . . . . W 10
Nov. 27—Stanley Winneryk, Phila. . . . . KO 2
Dec. 5—Louis Cocoa Kid, Providence . . W 10
Dec. 25—Joe Firpo, Philadelphia . . . . . W 8

1934

Jan. 8—Patsy LaRocco, Holyoke . . . . . KO 7
Jan. 24—Paris Apice, Providence . . . . . W 10
Mar. 2—Tommy Romano, Providence . . W 10
Mar. 12—Tommy Bashara, Phila. . . . . KO 2
Mar. 19—Johnny Jadick, Holyoke . . . . . W 10
Apr. 16—Eddie Dempsey, Mohawk . . . . KO 3
Apr. 26—Billy Lynch, Providence . . . . . KO 9
May 7—Steve Halaiko, Syracuse . . . . . L 6
May 18—Jack Davis, Providence . . . . . KO 4
May 25—Steve Halaiko, Providence . . . . . D 10
June 18—Jimmy Leto, Hartford . . . . . D 10
June 28—Phil Rafferty, Brooklyn . . . . . KO 8
July 11—Roger Bernard, Brooklyn . . . . . W 10
Aug. 29—Tony Herrera, Brooklyn . . . . . W 10
Sept. 26—Billy Hogan, Brooklyn . . . . . W 10
Dec. 10—Mickey Paul, Utica . . . . . KO 4
Dec. 28—Pancho Villa, Fall River . . . . . W 10

1935

Jan. 11—Harry Dublinsky, N. Y. C. . . . . W 10
Mar. 1—Sammy Fuller, N. Y. C. . . . . W 15
Apr. 24—Honey Boy Hughes, Prov. . . . . KO 5
May 10—Tony Canzoneri, N. Y. C. . . . . L 15
(For vacant world lightweight title)
July 1—Fritzie Zivic, Pittsburgh . . . . . W 10
Nov. 25—George Levy, Newark . . . . . W 10
Dec. 16—Jimmy Vaughn, Cleveland . . . . . W 10
Dec. 20—Lou Jallos, Syracuse . . . . . KO 3

1936

Jan. 3—Frankie Klick, N. Y. C. . . . . W 10
Jan. 21—Tony Herrera, Brooklyn . . . . . KO 9
Feb. 7—Baby Arizmendi, N. Y. C. . . . . W 10
Feb. 14—Eddie Marks, Utica . . . . . KO 3
Mar. 17—*Tony Scarpati, Brooklyn . . . . KO 7
Apr. 7—Pete Mascia, Brooklyn . . . . . W 6
Apr. 15—Buster Brown, Providence . . . . KO 1
Apr. 22—Orville Drouillard, Detroit . . . . . W 10
May 5—Jackie Sharkey, Grand Rapids KO 6
July 6—Joey Greb, Newark . . . . . W 10
Sept. 3—Tony Canzoneri, N. Y. C. . . . . W 15
(Won world lightweight title)
Oct. 28—Eddie Cool, Philadelphia . . . . . L 10
Nov. 20—Jimmy McLarnin, N. Y. C. . . . . L 10
Dec. 29—Stumpy Jacobs, Rochester . . . KO 7
*Died from injuries received in bout.

1937

Jan. 8—Enrico Venturi, N. Y. C. . . . . D 10
Feb. 10—Davey Day, N. Y. C. . . . . W 10
Feb. 22—Al Roth, N. Y. C. . . . . W 10
Mar. 23—Roger Bernard, Flint . . . . . W 10
Apr. 5—Pedro Montanez, N. Y. C. . . . . L 10
Apr. 19—Phil Baker, New Haven . . . . . W 10
May 7—Tony Canzoneri, N. Y. C. . . . . W 15
(Title bout)
Aug. 16—Howard Scott, Hartford . . . . . W 10
Sept. 1—Howard Scott, Washington . . . . W 10
Sept. 23—Pedro Montanez, N. Y. C. . . . . W 15
(Title bout)
Nov. 16—Charley Burns, St. Louis . . . . . W 10
Dec. 6—Frankie Wallace, Cleveland . . . . W 10

1938

Feb. 21—Lou Jallos, Richmond . . . . . KO 4
May 6—Jimmy Vaughn, Louisville . . . . . W 10
May 11—Jimmy Garrison, Kansas City . . W 10
June 7—Baby Arizmendi, Los Angeles . . D 10
Aug. 17—Henry Armstrong, N. Y. C. . . . . L 15
(Lost world lightweight title)
Oct. 28—Steve Halaiko, Syracuse . . . . . KO 3
Nov. 28—Tommy Cross, Philadelphia . . . . W 10
Dec. 5—Frankie Wallace, Cleveland . . . KO 7
Jan. 16—Joey Silva, Philadelphia . . . . . W 10
Jan. 27—Paul Junior, Boston . . . . . W 10
Feb. 24—Baby Arizmendi, N. Y. C. . . . . KO 11
Apr. 25—Honey Mellody, Boston . . . . . KO 4
May 8—Jimmy Vaughn, Philadelphia . . W 10
May 22—Paul Junior, Boston . . . . . KO 8
Aug. 22—Henry Armstrong, N. Y. C. . . . . W 15
(Won World lightweight title)
Nov. 16—Jimmy Vaughn, Hartford . . . . . W 10

1940

Jan. 29—Wally Hally, Providence . . . . . W 10
Feb. 23—Al Davis, N. Y. C. . . . . W 10
Apr. 17—Wally Hally, Denver . . . . . W 10
Apr. 25—Norment Quarles, Charleston . . W 10
May 10—Lew Jenkins, N. Y. C. . . . . KO by 3
(Lost world lightweight title)

1941

Feb. 14—Norment Quarles, Hartford . . . . W 10
Feb. 28—Lew Jenkins, N. Y. C. . . . . KO by 7

1942

Joined U. S. Coast Guard.

TB	KO	WD	WF	D	LD	LF	KOBY	ND	NC
102	29	59	0	6	6	0	2	0	0

Elected to Hall of Fame in 1964.

LOU AMBERS

HENRY ARMSTRONG

(Record under Welterweight Champions)

LEW JENKINS

(Verlin Jenks)

Born, December 4, 1916, Milburn, Texas. Nationality, Irish-American. Weight, 134 pounds. Height, 5 ft., 7 in. Managed by Hymie Caplan.

1934

At Silver City, N. Mexico, Fay Koshey, Winslow, W 4rds. George Stevens, Promoter.

1935

July 28—Moon Mullins, Columbus, O. . . . W 8

1937

—Jimmy Maddox . . . . . D 8
—Rudolfo Ramirez . . . . . KO by 8
—Billy Firpo . . . . . L 6
—Ray Serrano, Houston Tex. . . . . W 4

1938

Jan. 11—Ray Serrano, Houston . . . . . D 6
Jan. 14—Kid Levy, Dallas . . . . . KO 5
Jan. 28—Young Ernest, Dallas . . . . . KO 5
Feb. 4—Jackie Conway, Dallas . . . . . KO 2
Feb. 18—Frankie Graham, Dallas . . . . . KO 4
Mar. 11—Louis Arriola, Dallas . . . . . KO 5
Mar. 18—Ray Serrano, Dallas . . . . . KO 2
Apr. 1—Jackie Sharkey, Dallas . . . . . KO 2
Apr. 8—Lew Feldman, Dallas . . . . . W 10
Apr. 28—Wesley Ramey, Dallas . . . . . L 10
May 27—Bobby Britton, Dallas . . . . . KO by 7
June 17—Evening Thunder, Dallas . . . . . KO 3
July 29—Chino Alvarez, Dallas . . . . . KO by 8
Aug. 23—Zeke Castro, Los Angeles . . . . . W 6
Sept. —Cullen Williams, Corpus Christi, Texas . . . . . KO 5
Sept. 16—Jackie Griffin, Dallas . . . . . W 6
Sept. 23—Carlos Malacara, Dallas, Tex. . . . . L 10
Sept. 30—Don Eddy, Dallas . . . . . KO 8
Oct. 6—Luis Orosco, Dallas . . . . . KO 1
Oct. 20—Carl Faust, Dallas . . . . . KO 8
Nov. 3—Carl Faust, Dallas, Tex. . . . . KO 8
Nov. 9—Sammy Musco, Corpus Christi, Texas . . . . . D 10
Nov. 17—Lew Feldman, Dallas . . . . . L 10
Dec. 2—Sammy Musco, Dallas . . . . . W 10
Dec. 16—Wesley Ramey, Dallas . . . . . L 10
Dec. 23—Pedro Ortega, San An., Tex . . . . . L 8
Dec. 29—Ted Tellos, Dallas . . . . . W 8

1939

Jan. 6—Joe Law, Chicago . . . . . W 6

Jan. 20—Willie Joyce, Chicago ..... D 10
Jan. 31—Sam Scully, Houston .....KO 10
Feb. 17—Willie Joyce, Chicago .....L 8
Feb. 24—Willie Joyce, Chicago .....L 8
Mar. 24—Pete Lello, Chicago .....KO by 7
May 6—Panchito Campos, Mex. City ..KO 1
May 26—Jimmy Hatcher, Dallas .....KO 2
June 19—Jorge Morelia, San Antonio .... W 10
July 18—Bus Breese, Long Island ..... W 8
Aug. 1—Joey Fontana, Long Island .... W 8
Aug. 15—Bus Breese, Long Island ..... W 8
Sept. 5—Ginger Foran, Long Island ....KO 4
Sept. 12—Primo Flores, Long Island ....KO 4
Oct. 10—Primo Flores, N. Y. C. .....KO 5
Nov. 21—Mike Belloise, N. Y. C. .....KO 7
Dec. 15—Billy Marquart, N. Y. C. .....KO 3

1940

Jan. 24—Chino Alvarez, Dallas .....KO 1
Mar. 8—Tippy Larkin, N. Y. C. .....KO 1
May 10—Lou Ambers, N. Y. C. .....KO 3
(Won Lightweight Championship of the World)
July 17—Henry Armstrong, N. Y. C. KO by 6
(Non-Title Fight Between Two Champions)
Sept. 16—Bob Montgomery, Phila. ..... W 10
Nov. 22—*Pete Lello, N. Y. C. .....KO 2
Dec. 20—Fritzie Zivic, N. Y. C. ..... D 10
(Non-Title Fight Between Two Champions)
*Title bout.

1941

Feb. 28—Lou Ambers, N. Y. C. .....KO 7
May 16—Bob Montgomery, N. Y. C. .....L 10
Aug. 4—Joey Zodda, Newark .....KO 3
Sept. 12—Cleo McNeil, Minneapolis ....KO 3
Oct. 6—Freddie Red Cochrane, N. Y. C. .L 10
(Non-Title Fight Between Two Champions)
Dec. 19—Sammy Angott, N.Y.C. .....L 15
(World Lightweight Title Bout)

1942

Feb. 17—Marty Servo, Philadelphia .....L 10
Mar. 27—Mike Kaplan, Boston .....L 10
May 13—Jack Byrd, Hot Springs .....L 10
May 25—Fritzie Zivic, Pittsburgh ...KO by 10
Aug. 17—Cosby Linson, New Orleans .....L 10
Aug. 27—Carmen Notch, Detroit .....L 10
Sept. 22—Al Tribuani, Wilmington, Del. ...L 10
Nov. 18—Chato Gonzales, Las Vegas ...KO 2
Dec. 4—Henry Armstrong, Portland, Ore. .....KO by 8
Dec. 22—John Thomas, Los Angeles KO by 5
In U.S. Coast Guard.

1943

July 28—Steve Rosina, Oran, N. Africa .KO 2
Aug. 6—Chick Brousard, Oran, N. Afr... W 3

1945

Dec. 3—Jimmy Doyle, Cleveland ..KO by 4

1946

Jan. 15—Jerry Zullo, Salem .....KO 2
Jan. 25—Jack Garrity, Danbury .....KO 1
Jan. 29—Johnny Cool, Manchester ....KO 2
May 21—Henry Majcher, Houston .....L 10
June 14—Lou Flyer, Dallas .....KO by 6
Sept. 26—Tony Davila, Waco .....KO 1
Nov. 20—Ted Mustang Garcia, Galveston, Texas .....KO 9
Dec. 13—Hubert Gray, Dallas .....KO 10
Dec. 20—Nick Castiglione, Chicago ....KO 4

1948

Dec. 10—Andres Balderas, El Paso .....KO 3

1949

Jan. 17—Rene Camacho, Philadelphia ..KO 2
Jan. 31—Chuck Burton, Philadelphia ..KO 9
Feb. 28—Percy Bassett, Philadelphia .....L 10
Mar. 17—Santa Bucca, Philadelphia ....KO 4
Mar. 28—Joey Carkido, Philadelphia ...KO 4
Apr. 11—Bobby Timpson, Philadelphia .KO 10
May 2—Eddie Giosa, Philadelphia .....L 10
June 6—Jimmy Collins, Philadelphia ... W 8
June 21—Mario Marino, Allentown, Pa. .KO 2
July 1—Beppe Colasanti, Lg. Bch., L. I. ..L 10
Aug. 1—Lou Joyce, Allentown, Pa..... W 8
Aug. 17—Don Williams, Worcester .....L 10
Sept. 1—Bob Sandberg, Milwaukee .....L 10
Sept. 21—Don Williams, Worcester .....L 10
Sept. 30—Eddie Giosa, Philadelphia ..... W 10
Oct. 20—Ike Jenkins, Philadelphia ..... W 8
Nov. 14—Calvin Smith, Philadelphia .....L 10
Dec. 5—Johnny DeFazi, Newark .....KO 8
Dec. 19—Iggy Vaccari, Boston .....KO 9

1950

Jan. 9—Al Pennino, Newark .....KO 3
Jan. 25—Walter Haines, New York .....L 8
Jan. 31—Rafael Lastre, Toledo .....KO by 10
Mar. 6—Carmen Basilio, Syracuse .....L 10
Apr. 14—Beau Jack, Washington ....KO by 6
In U.S. Amry.

TB	KO	WD	WF	D	LD	LF	KOBY	ND	NC
109	47	19	0	5	26	0	12	0	0

SAMMY ANGOTT

(Samuel Engotti)

Born, January 17, 1915, Washington, Pa. Nationality, Italian-american. Weight, 135 pounds. Managed by Charlie Jones.

1935

Mar. —Tony Marengo, New York ..... W 4
Apr. 30—Charlie Vaughn, New York .... W 6
May 14—Al Gillette, New York ..... W 6
June 26—Jimmy Ferry, Washington, Penna. .....KO 1
Nov. 25—Al Farone, Pittsburgh ..... W 6

1936

Jan. 14—Eddie Hannon, New York ..... W 6
Mar. 25—Leonard Del Genio, N. Y. C. ....L 8
May 5—Johnny Morro, New York ..... D 8
June 17—Lee Sheppard, Pittsburgh .....L 10
July 14—Victor Vallee, New York ..... W 6
July 30—Billy Miller, Pittsburgh ..... W 6
Aug. 10—Harry Krause, Pittsburgh ..... W 8
Sept. 8—Harry Krause, Pittsburgh ..... W 10
Sept. 14—Lee Sheppard, Pittsburgh .....KO 4
Oct. 12—Lee Sheppard, Pittsburgh .....L 10

1937

Feb. 22—Johnny Hutchinson .....L 8
Mar. 8—Lloyd Pine, Louisville ..... D 10
Mar. 22—Dave Barry, Louisville ..... W 10
Apr. 18—Jimmy Buckler, Louisville ..... W 10
May 10—Louis Gallop, Chicago .....KO 4
May 17—George Feist, Chicago ..... W 6
June 3—Pete Lello, Chicago .....KO 5
July 12—Jimmy Chirsty, Chicago ..... W 10
Aug. 12—Everett Rightmire, Milwaukee . W 10
Aug. 23—Jimmy Christy, Chicago ..... W 10
Sept. 20—Billy Marquart, Chicago .....L 8
Oct. 18—Johnny Pena, Chicago ..... W 10
Oct. 25—Jimmy Vaughn, Louisville ..... W 10
Nov. 8—Wishy Jones, Louisville ..... W 10
Nov. 16—Billy Marquart, Chicago .....L 8
Dec. 6—Lew Massey, Louisville ..... W 10

1938

Jan. 15—Victor Vallee, N. Y. C. ..... W 10
Feb. 7—Harvey Woods, Chicago ..... W 8
Feb. 25—Ev. Simmington, Chicago ..... W 8
Mar. 7—Everett Rightmire, Louisville .. W 10
Mar. 22—Jackie Wilson, Milwaukee ..... W 10
May 6—Wesley Ramey, Louisville ..... W 10
May 23—Frankie Kid Covelli, Chicago ... W 10
June 1—Irving Eldridge, Pittsburgh ..... W 10
June 15—Roger Bernard, Milwaukee .... W 10
June 28—Tommy Spiegel, Pittsburgh .... W 10
July 4—Lee Sheppard, Pittsburgh .....KO 7
July 25—Leo Rodak, Pittsburgh .....L 10
Aug. 8—Nick Camarata, Chicago ..... W 10
Aug. 15—Leo Rodak, Pittsburgh .....KO 1
Sept. 2—Wishy Jones, Louisville ..... W 10
Sept. 16—Wesley Ramey, Dallas ..... W 10
Sept. 27—Leo Rodak, Pittsburgh ..... W 10
Oct. 7—Lloyd Pine, Louisville ..... W 10
Nov. 14—Norment Quarles, New Orleans W 10
Dec. 5—Freddy Miller, Louisville ..... W 10

1939

Jan. 23—Joey Ferrando, Pittsburgh ....KO 10
Jan. 30—Eddie Brink, Pittsburgh .....KO 5
Apr. 14—Aldo Spoldi, N. Y. C. ..... W 10
May 3—Milt Aron, Chicago ..... W 10
June 27—Howard Scott, Louisville ..... W 10
July 17—Petey Sarron, Pittsburgh ..... W 10
Aug. 28—Billy Marquart, Pittsburgh ..... W 10
Oct. 6—Davey Day, Chicago ..... W 10
Nov. 3—Baby Arizmendi, Chicago ..... W 10
Dec. 8—Davey Day, Chicago .....L 12

1940

Feb. 2—Pete Lello, N. Y. C. ..... D 10
Mar. 1—Quen. Baby Breese, Milwaukee . W 10
May 3—Davey Day, Louisville ..... W 15
(Won N.B.A. Lightweight Title)
June 25—Baby Arizmendi, Los Angeles .. D 10
July 24—Nick Castiglione, Chicago ..... W 10
Aug. 28—Fritzie Zivic, Pittsburgh .....L 10
Nov. 4—Georgie Latka, San Francisco .. D 10
Nov. 25—Bob Montgomery, Philadelphia W 10
Dec. 18—Don Eddy, Miami ..... W 10

1941

May 2—Dave Castilloux, Louisville .... W 12
May 19—Lenny Mancini, Cleveland ..... W 10
June 1—Lloyd Pine, Chicago ..... W 10
June 24—Harry Hurst, Toronto ..... W 10
July 21—Ray Robinson, Philadelphia ....L 10
Aug. 12—Jimmy Tugh, Pittsburgh .....KO 3
Sept. 8—Pete Galiano, Wash., Pa. .....KO 6

Sept. 19—Lee Sheppard, Akron .....KO 1
Oct. 31—Chino Lopez, Pittsburgh .....KO 6
Dec. 19—Lew Jenkins, New York City ... W 15
(Won World lightweight championship)

1942

Mar. 6—Bob Montgomery, N. Y. City .. W 12
May 15—Allie Stolz, New York City .... W 15
(World lightweight championship)
July 7—Bob Montgomery, Philadelphia W 12
July 31—Ray Robinson, New York City . L 10
Sept. 28—Aldo Spoldi, New Orleans ..... W 10
Nov. 13—Announced retirement as undefeated world lightweight champion.

1943

Decided on comeback in January.
Mar. 19—Willie Pep, N. Y. C. ..... W 10
June 11—Henry Armstrong, N. Y. C. ..... L 10
Oct. 1—Joey Peralta, Detroit ..... W 10
Oct. 27—Slugger White, Hollywood ..... W 15
(Won N.B.A. Lightweight Championship)
Dec. 17—Bobby Ruffin, N. Y. C. ..... W 10

1944

Jan. 28—Beau Jack, New York City ..... D 10
*Mar. 8—Juan Zurita, Hollywood .....L 15
*For N.B.A. Lightweight title.
Apr. 4—Aaron Perry, Washington ..... W 10
June 7—Ike Williams, Philadelphia .....L 10
*Aug. 1—Aaron Perry, Washington ..... W 11
*Eleven rounds decided upon as a compromise.
Sept. 6—Ike Williams, Philadelphia .....L 10
Nov. 10—Jimmy McDaniels, N. Y. C. .....L 10
Announced his retirement for third time.

1945

Aug. 20—Gene Burton, Pittsburgh ..... D 10
Sept. 19—Ike Williams, Pittsburgh .....KO 6
Oct. 24—Danny Kapilow, Washington ... W 10
Dec. 10—Danny Kapilow, Pittsburgh .... W 10

1946

Mar. 4—Ray Robinson, Pittsburgh .....L 10
July 8—Beau Jack, Washington .... KO by 7

1947

Feb. 17—George Dixon, Wheeling .....KO 1
Feb. 24—John Bryant, Canton .....KO 5
Feb. 27—Jackie McFarland, Mansfield ..KO 2
Mar. 14—Nick Castiglione, Chicago ....KO 4
Mar. 24—Teddy Davis, Wheeling .....KO 3
Apr. 9—Cal Elphante, Zanesville .....KO 3
May 16—Johnny Bratton, Chicago ..... W 10

1948

Feb. 17—Eddie Pusey, Louisville .....KO 2
Mar. 15—Rudy Zadell, Cumberland, Md. W 10
June 11—Buster Miles, Huntington ..... W 10

1949

Mar. 3—Johnny Bryant, Clarksburg, W. Va. .....KO 2
Aug. 5—Billy Suddeth, Topeka ..... W 10
Oct. 19—Don Williams, Worcester .....L 10
Dec. 12—Tony Riccio, Newark .....L 10

1950

Jan. 2—Sonny Boy West, Baltimore .... D 10
Jan. 23—Clem Custer, Baltimore .....KO 8
Feb. 20—Ralph Zannelli, Providence .... W 10
Mar. 20—Sonny Boy West, Baltimore .....L 10
May 10—John L. Davis, Oakland .....L 10
June 22—Tim Dalton, Davenport ..... W 10
June 26—Kid Azteca, El Paso ..... W 10
Aug. 8—Sonny Boy West, Detroit .....L 10

TB	KO	WD	WF	D	LD	LF	KOBY	ND	NC
125	22	72	0	8	22	0	1	0	0

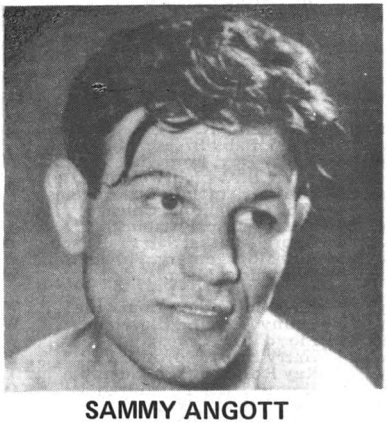

SAMMY ANGOTT

BEAU JACK

(Sidney Walker)
Born. April 1, 1921. Augusta. Ga.
Height, 5 ft. 6 in.
Managed by Chick Wergeles.

1940

May 20—Frankie Allen, Holyoke ..... D 4
May 27—Billy Bannick, Holyoke .....KO 3
June 17—Jackie Parker, Holyoke .....L 4
July 14—Joe Polowitzer, New Haven .....L 6
July 21—Joe Polowitzer, New Haven .... W 6
Aug. 19—Jackie Parker, Holyoke .....L 4
Aug. 26—Carlo Daponde, Holyoke ..... W 4
Sept. 2—Jackie Small, Holyoke .....KO 4
Sept. 16—Ollie Barbour, Holyoke .....KO 3
Sept. 30—Tony Dupre, Holyoke .....KO 2
Oct. 14—Abie Cohen, Holyoke .....KO 3
Oct. 21—Ritchie Jones, Holyoke .....KO 3
Nov. 4—Joey Stack, Holyoke ..... W 6
Dec. 2—Jimmy Fox, Holyoke ..... W 6
Dec. 16—Young Johnny Buff, Holyoke .KO 1
Dec. 30—Mel Neary, Holyoke .....KO 5

1941

Jan. 27—Mexican Joey Silva, Holyoke ...L 6
Feb. 10—Mexican Joe Rivers, Holyoke .KO 4
Feb. 24—Lefty Isrow, Holyoke .....KO 3
Mar. 10—Nickey Jerome, Holyoke .....KO 3
Mar. 24—Mexican Joey Silva, Holyoke .. W 6
Apr. 7—Tony Iacovacci, Holyoke .....KO 6
Apr. 21—Bob Reilly, Holyoke .....KO 7
Apr. 28—Harry Gentile, Holyoke .....KO 1
May 5—Chester Rico, Holyoke ..... D 8
May 19—Georgie Salamone, Holyoke ..KO 8
June 2—Tommy Spiegel, Holyoke ..... W 8
June 16—Georgie Zengaras, Holyoke .... W 8
Aug. 5—Minnie DeMore, Brooklyn ....KO 3
Aug. 14—Al Roth, Brooklyn .....KO 5
Aug. 26—Guillermo Puentes, N. Y. C. ..... W 6
Sept. 19—Al Reid, N. Y. C. .....KO 7
Oct. 14—Tommy Spiegel, Brooklyn ..... W 8
Oct. 31—Guillermo Puentes, N. Y. C. ..... W 8
Dec. 1—Sammy Rivers, Brooklyn .....KO 3
Dec. 8—Freddie Archer, N. Y. C. .....L 8
Dec. 29—Freddie Archer, N. Y. C. .....L 8

1942

Jan. 5—Carmelo Fenoy, Holyoke ..... W 10
May 22—Bobby Ivy, New York City .... W 8
June 23—Guillermo Puentes, N. Y. C. ....KO 1
July 3—Bobby McIntire, Ft. Hamilton KO 6
July 7—Cosby Linson, New York City KO 8
Aug. 1—Ruby Garcia, Elizabeth .....KO 6
Aug. 18—Carmine Fatta, N. Y. C. .....KO 1
Aug. 28—Billy Murray, N. Y. C. ..... W 10
Sept. 22—Joe Torres, Wash., D. C. .....KO 4
Oct. 2—Chester Rico, N. Y. C. ..... W 8
Oct. 12—Terry Young, N. Y. C. ..... W 10
Nov. 13—Allie Stolz, N. Y. C. .....KO 7
Dec. 18—Tippy Larkin, N. Y. C. .....KO 3
(For Vacant N. Y. Lightweight Title)

1943

Feb. 5—Fritzie Zivic, N. Y. C. ..... W 10
Mar. 5—Fritzie Zivic, N. Y. C. ..... W 12
Apr. 2—Henry Armstrong, N. Y. C. .... W 10
May 21—Bob Montgomery, N. Y. C. .....L 15
(Lost N. Y. Title)
June 21—Maxie Starr, Wash., D. C. .....KO 6
July 19—Johnny Hutchinson, Phila. ...KO 6
Oct. 4—Bobby Ruffin, N. Y. C. .....L 10
Nov. 19—Bob Montgomery, N. Y. C. .... W 15
(Re-won N. Y. title)
In U. S. Army.

1944

Jan. 7—Lulu Costantino, N. Y. C. ..... W 10
Jan. 28—Sammy Angott, N. Y. C. ..... D 10
Feb. 15—Maxie Berger, Cleveland ..... W 10
Mar. 3—Bob Montgomery, N. Y. C. .....L 15
(Recognized in N. Y. as world title bout)
Mar. 17—Al Davis, N. Y. C. ..... W 10
Mar. 31—Juan Zurita, N. Y. C. ..... W 10
Aug. 4—Bob Montgomery, N. Y. C. .... W 10

1945

Dec. 14—Willie Joyce, New York ..... W 10

1946

Jan. 4—Morris Reif, N. Y. City .....KO 4
Feb. 8—Johnny Greco, N. Y. City ..... D 10
May 31—Johnny Greco, N. Y. City ..... W 10
July 8—Sammy Angott, Washington ..KO 7
Aug. 19—Danny Kapilow, Washington ... W 10
Oct. 22—Buster Tyler, Elizabeth .....L 10

1947

Feb. 21—Tony Janiro, New York ... KO by 4
Nov. 3—Humberto Zavala, St. Louis ...KO 4
Dec. 16—Frankie Vigeant, Hartford ..... W 10
Dec. 29—Billy Kearns, Providence ..... W 10

1948

Jan. 5—Jimmy Collins, New Haven ...KO 2

Jan. 23—Johnny Bratton, Chicago .....KO 8
Feb. 20—Terry Young, N. Y. C. .....L 10
Apr. 9—Johnny Greco, Montreal ..... W 10
May 24—Tony Janiro, Wash., D.C. ..... W 10
Oct. 28—Eric Boon, Washington, D. C. .KO 3
Nov. 23—Chuck Taylor, Philadelphia ...KO 3
Dec. 17—Leroy Willis, Detroit ..... W 10

1949

Jan. 17—Jackie Weber, Boston ..... W 10
Mar. 28—Johnny Greco, Montreal .....L 10
July 13—Eddie Giosa, Washington, D. C. W 10
Aug. 31—Johnny Gonzalves, Oakland ... W 10
Sept. 6—Tote Martinez, Los Angeles .... W 10
Sept. 30—Livio Minelli, Chicago ..... W 10
Oct. 14—Kid Gavilan, Chicago .....L 10
Dec. 16—Tuzo Portuguez, New York .....L 10

1950

Apr. 3—Joey Carkido, Hartford .....L 10
Apr. 14—Lew Jenkins, Washington .....KO 6
May 8—Jackie Weber, Providence .....KO 7
May 22—Johnny Potenti, Boston ..... W 10
June 28—Ronnie Harper, Indianapolis ..KO 5
July 17—Bobby Timpson, Atlanta .....KO 6
Oct. 4—Philip Kim, Honolulu ..... W 10
Nov. 14—Frankie Fernandez, Honolulu ...L 10

1951

Jan. 1—Fitzie Pruden, Milwaukee .....L 10
Jan. 18—Del Flanagan, Minneapolis .....L 10
Jan. 31—Emil Barao, Oakland ..... W 10
Mar. 5—Ike Williams, Providence .....L 10
Mar. 30—Leroy Willis, New Orleans ..... W 10
Apr. 16—Gil Turner, Philadelphia .....L 10
May 21—Gil Turner, Philadelphia ... KO by 8

1952-54
(Inactive)

1955

Jan. 20—Eddie Green, Columbia ..... W 10
Apr. 9—Ike Williams, Augusta ..... D 10
July 4—Willie Johnson, Daytona Beach W 10
Aug. 12—Ike Williams, Augusta ..... KO by 9

TB	KO	WD	WF	D	LD	LF	KOBY	ND	NC
111	40	43	0	5	20	0	3	0	0

Elected to Hall of Fame in 1972

BOB MONTGOMERY

Born, February 10, 1919. Sumter, South Carolina. Lightweight. Height, 5 ft. 8 in.

1937

Amateur fights—24—won 22, lost 2.

1938

(as professional)
10 fights—8 knockouts—2 wins.

Oct. 23—Johnny Buff, Atlantic City ...KO 2
Oct. 27—Pat Patucci, Atlantic City .....KO 2
Nov. 4—Eddie Stewart, Philadelphia ..KO 2
Nov. 10—Joe Beltrante, Atlantic City ...KO 3
Nov. 17—Red Rossi, Atlantic City .....KO 2
Dec. 8—Jackie Sheppard, Atlantic City . W 8

1939

Jan. 19—Harvey Jacobs, Atlantic City ..KO 1
Feb. 2—Charley Burns, Atlantic City ... W 8
Feb. 23—Jay Macedon, Atlantic City .... W 8
Mar. 9—Billy Miller, Atlantic City .....KO 2
Mar. 16—Frank Saia, Philadelphia .....KO 4
Mar. 30—Benny Berman, Atlantic City .. W 3
Apr. 13—Young Raspi, Atlantic City ...KO 6
Apr. 20—Eddie Guerra, Atlantic City .... W 8
May 1—George Zengaras, Philadelphia . D 10
May 23—Norment Quarles, Phila. .....KO 4
June 15—Charley Burns, Atlantic City ..KO 2
June 21—Tommy Rawson, Philadelphia KO 1
July 3—Frankie Wallace, Philadelphia .. W 10
Aug. 14—Jimmy Murray, Philadelphia ..KO 3
Aug. 24—Ray Ingram, Atlantic City .... W 10
Oct. 5—Charley Gilley, Atlantic City ..KO 6
Oct. 23—Mike Evans, Philadelphia ..... W 10
Nov. 10—Tommy Spiegel, Philadelphia ...L 10
Nov. 27—Mike Evans, Philadelphia .....KO 1

1940

Jan. 29—Al Nettlow, Philadelphia ..... D 10
Mar. 11—Al Nettlow, Philadelphia ..... W 10
June 3—Al Nettlow, Philadelphia ..... W 12
July 5—Jimmy Vaughn, Atlantic City .KO 2
Sept. 16—Lew Jenkins, Philadelphia .....L 10
Nov. 7—Norment Quarles, Atlantic City D 10
Nov. 25—Sammy Angott, Philadelphia ...L 10

1941

Jan. 28—Julie Kogon, Brooklyn ..... W 8
Feb. 7—Al Nettlow, N. Y. C. ..... W 8
Mar. 3—George Zengaras, Phila. .....KO 3
Apr. 28—Nick Peters, Philadelphia .....KO 3
May 16—Lew Jenkins, N. Y. C. ..... W 10
June 16—Manuel Villa, Baltimore .....KO 1
June 30—Wishy Jones, Wash., D. C. .....KO 4
July 3—Frankie Wallace, Atlant. City .KO 3
July 14—Slugger White, Baltimore ..... W 10
Sept. 8—Mike Kaplan, Philadelphia ..... W 10
Oct. 10—Davey Day, Chicago .....KO 1
Oct. 24—Julie Kogon, Chicago ..... W 10
Oct. 30—Frankie Wallace, Williamsport, Pa. .....KO 5
Dec. 8—Jimmy Garrison, Phila. .....KO 4

1942

Jan. 5—Mayon Padlo, Philadelphia ...KO 8
Mar. 6—Sammy Angott, N. Y. C. .....L 12
Apr. 20—Joey Peralta, Philadelphia ..... W 10
May 8—Carmen Notch, Toledo ..... W 10
July 7—Sammy Angott, Philadelphia ...L 12
Aug. 13—Bobby Ruffin, N. Y. C. ..... W 10
Oct. 6—Maxie Shapiro, Philadelphia ....L 10
Dec. 1—Maxie Shapiro, Philadelphia ... W 10

1943

Jan. 8—Chester Rico, N. Y. C. .....KO 7
Feb. 22—Lulu Costantino, Phila. ..... W 10
Apr. 5—Roman Alvarez, Philadelphia .KO 4
Apr. 30—Gene Johnson, Scranton ..... W 10
May 3—Henry Vasquez, Holyoke ..... W 8
May 21—Beau Jack, N. Y. C. ..... W 15
(Won N. Y. Commission Lightweight title)
July 4—Al Reasoner, New Orleans ....KO 6
July 20—Frankie Wills, Washington ..... W 10
Aug. 23—Fritzie Zivic, Philadelphia ..... W 10
Oct. 25—Pete Scalzo, Philadelphia .....KO 6
Nov. 19—Beau Jack, N. Y. C. .....L 15
(Lost N. Y. Commission Lightweight Title)

1944

Jan. 7—Joey Peralta, Detroit ..... W 10
Jan. 25—Ike Williams, Philadelphia ....KO 12
Feb. 18—Al Davis, N. Y. C. ..... KO by 1
Mar. 3—Beau Jack, N. Y. C. ..... W 15
(Won world lightweight title recognized by N. Y.)
Apr. 28—Joey Peralta, Chicago ..... W 10
Aug. 4—Beau Jack, N. Y. C. .....L 10
In U. S. Army.

1945

Feb. 13—Cecil Hudson, Los Angeles ..... W 10
Mar. 20—Genaro Rojo, Los Angeles ....KO 8
May 8—Nick Moran, Los Angeles .....L 10
July 9—Nick Moran, Philadelphia ..... W 10

1946

Feb. 3—Bill Parsons, New Orleans ..... W 10
Feb. 15—Leo Rodak, Chicago ..... W 10
Mar. 8—Tony Pellone, N. Y. C. ..... W 10
Mar. 21—Ernie Petrone, New Haven ....KO 4
June 28—Allie Stolz, N. Y. C. .....KO 13
(Title Bout)
July 29—George LaRover, Springfield ... W 10
Aug. 19—Wesley Mouzon, Philadel. . KO by 2
Nov. 26—Wesley Mouzon, Philadelphia .KO 8
(Title Bout)

1947

Jan. 20—Eddie Giosa, Philadelphia ....KO 5
Feb. 7—Tony Pellone, Detroit .....L 10
Feb. 25—Joey Barnum, Los Angeles ....KO 7
Mar. 31—Jesse Flores, San Francisco ...KO 3
May 12—George LaRover, Philadelphia . W 10
June 2—Julie Kogan, New Haven ..... W 10
June 9—Frankie Cordino, Springfield .. W 10
Aug. 4—Ike Williams, Philadelphia .KO by 6
(Lost Lightweight Title)
Nov. 24—Livio Minelli, Philadelphia .....L 10
Dec. 22—Joey Angelo, Boston .....L 10

1950

Feb. 3—Aldo Minelli, Washington .....L 10
Feb. 27—Johnny Greco, Montreal .....L 10
Mar. 9—Don Williams, Worcester .....L 10
Mar. 27—Eddie Giosa, Philadelphia .....L 10

TB	KO	WD	WF	D	LD	LF	KOBY	ND	NC
97	37	38	0	3	16	0	3	0	0

JUAN ZURITA

Born, Guadalajara, Mexico. Nationality, Mexican. Weight, 122 lbs. Height, 5 ft. 3 in. Manager L. James Fitten.

1932

Nov. 22—Rafael Casanova, Guadalajara ..... W 8
Dec. 14—Eddie Kidd, Guadalajara ..... W 10

1933

Won: Rodolfo Camacho, 6; Felix Perez, 6; Paco Villa, 6; Justo Jimenez, 6; Memo Saucedo, 6; Sabino Tirado, 10 (2); Carlos Ibarra, 10; Juan Rivero, 10; Paco Varela, 10; Harry Fierro, 10; Baby Nationalista, KO 3; Baby Palmore, 10; Alberto Guerra, 10; Chris Pineda, lost 10 rds.

1934

Jan. 27—Ricardo Manzanillo, Mex. City . W 10
Feb. 2—Joe Conde, Mexico City ..... D 10
Feb. 24—Joe Conde, Mexico City ..... W 12
Mar. 24—Chico Cisneros, Mexico City ... W 10
Apr. 7—Eddie Trujillo, Mexico City .... W 10

May 19—Chris Pineda, Mexico City ....KO 4
June 16—Ricardo Manzanillo, Mex. City . W 10
July 7—Joe Conde, Mexico City ..... W 10
Aug. 11—Gene Espinosa, Mexico City ... W 10
Sept. 15—Rodolfo (Bab[illegible] sanova, Mexico City ..... L 12
Nov. 3—Chico Cisne[illegible]ico City ... W 10

1935

Jan. 4—Pablo Dano, L. A..... W 10
Jan. 18—Gene Espinosa, Los Angeles ... W 10
Feb. 21—Midget Wolgast, Los Angeles ....L 10
Mar. 30—Sixto Escobar, Mexico City .... W 10
Apr. 27—Rodolfo (Baby) Casanova, Mex. City .....L 10
May 25—Midget Wolgast, Hollywood ....L 10
June 28—Midget Wolgast, Hollywood ....L 10
July 16—Georgie Hawks, Laredo, Tex. .KO 2
Aug. 7—Bobby Fernandez, El Paso, Tex. W 10
Sept. 12—Jean DeCico, Montreal, Can. ... W 10

1936

Jan. 1—Joey Dodge, Mexico City .....KO 6
Feb. 15—Georgie Hansford, Mex. City ..KO 5
Mar. 28—Midget Wolgast, Mex. City ....KO 5
Apr. 12—Barrilito Avila, Tampico, Mex. KO 4
Apr. 25—Rodolfo Casanova, Mexico City .L 10
May 17—Chicho Cisneros, Guadalajara, Jal..... W 10
June 25—Ricardo Manzanillo, Leo, Gto .. W 10
July 17—Paco Villa, Mexico City .....KO 6
July 24—Midget Wolgast, Hollywood ... W 10
Aug. 18—Juan Cervantes, Leon, Gto ..... W 10
Aug. 28—Henry Armstrong, Los A... KO by 4
Sept. 21—Ricardo Manzanillo, Guadalajara, Jal .....KO 5
Oct. 4—Joe Lucero, Ariz.....KO 5

1937

Feb. 6—Pedro Ortego, Mexico City .... W 10
Mar. 14—Ricardo Manzanillo, Monterrey, N.L..... W 10
Apr. 3—Cleo McNeal, Mexico City ..... W 10
May 8—Manuel Villa I, Mexico City .... W 10
June 12—Pancho Martinez, Mexico City KO 1
June 26—Rodolfo Casanova, Mexico City .....KO by 10
July 10—Panchito Villa, Monterrey, N.L. W 10
July 31—Enrique Rodea, Mexico City ... W 10
Oct. 11—Sebastian Gonzales, Monterrey, N.L.....KO 5
Nov. 27—Joe Conde, Guadalajara, Jal .... W 10
Dec. 4—Alberto "Pelon" Guerra, Jalapa, Ver. .....KO 6
Dec. 12—Rafael Nava Esparza, Jalapa, Ver. .....KO 4

1938

Jan. 1—Baltazar Sangchilli, Mex. City .. W 10
Jan. 15—Joe Conde, Mexico City ..... W 10
Feb. 19—Emilio Magana, Mexico City ... L 10
May 2—Joe Conde, Leon, Gto ..... W 10
May 7—Ricardo Manzanillo, Mexico City ..... W 10
May 14—Lupe Gonzalez, Mexico City ... W 10
—Koli-Kolo, Tepic, Nayarit ....KO 4
June 5—Joe Conde, Gudalajara, Jal ..... W 10
June 19—Rodolfo Casanova, **Guadalajara, Jal** .....KO 3
Aug. 12—Yambo Andrade, Guadalajara, Jal .....KO 6
Aug. 20—Rodolfo Casanova, Mexico City ..... KO by 6
Sept. 10—Joe Conde, Mexico City ..... W 12
(Won Mexican Lightweight title)
Nov. 5—Panchito Villa, Mexico City .... W 10
Dec. 3—Tony Mar, Mexico City ..... D 10

1939

Jan. 28—Carlos Malacara, Mexico City .....L 10
Feb. 11—Tiburcio de la Rosa, Mexico City .....KO 7
Mar. 11—Joe Conde, Mexico City ..... W 12
May 15—Jimmy Hatcher, San Antonio .. W 10
(Re-won featherweight title of Mexico)
July 1—Tony Mar, Mexico City ..... W 12
(Retained Mexican lightweight title)
Aug. 12—Carlos Malacara, Mexico City .WF 6
Sept. 2—Rodolfo Ramirez, Mexico CityKO by 6
Oct. 11—Tony Mar, Nogales, Sonora .... W 10
Nov. 26—Joe Conde, Hermosillo Sonora . W 10
Dec. 16—Rodolfo Ramirez, Mexico City ..... KO by 12
(Lost Mexican lightweight title)

1940

May 2—Johnny Steves, Mexico City ... W 10
June 1—Max Tarley, Mexico City .....KO 4
July 27—Speedy Dado, Guadalajara, Jal .....KO 5
Sept. 11—Carlos Manzano, Nuevo Laredo, Tamps .....KO 1
Sept. 26—Rodolfo Ramirez, Mexico City ..L 10
Oct. 12—Rodolfo Ramirez, Mexico City ..L 10
Nov. 9—Lupe Gonzales, Mexico ..... W 10
Nov. 16—Fred Taylor, Mexico City ..... W 10
Nov. 31—Memo Llanes, Mexico City ....L 10
Dec. 13—Nick Peters, San Antonio ..... W 10

1941

Apr. 8—Lloyd Pine, San Antonio ..... W 10
—Pablo Roca, Cuba ..... W 10
—Mario Balza, Cuba .....KO 6
—Baby Coullimber, Cuba ..... W 10
Apr. 26—Raul de la Torre, Mexico City .....KO by 1
May 17—Carlos Miranda, Mexico City ..KO 3
May 31—Ventura Marquez, Mexico City KO 3
July 19—Mario Baeza, Havana .....KO 6
Aug. 2—Joe Pedrosa, Cuba ..... W 10
Oct. 13—Fillo Gonzalez, Mexico City ... W 10
Nov. 14—George Latka, Hollywood ..... W 10
Dec. 5—Guy Serean, Hollywood .....KO 1
Dec. 12—Billy Hale, San Diego .....KO 3

1942

Mar. 13—Ray Price, Hollywood ..... W 10
Apr. 7—Jimmy Florita, Los Angeles ...KO 5
May 15—Baby Breese, Hollywood ..... W 10
May 30—Filo Gonzales, Tia Juana .....KO 4
July 24—Richie Lemos, Hollywood ..... W 10
Aug. 12—Henry Woods, Oakland ..... W 10
Sept. 2—Chester Slider, Oakland ..... W 10
Sept. 11—Jimmy Hatcher, Hollywood ..KO 2
Oct. 13—Henry Armstrong, L. A. ...KO by 2
Nov. 27—Chester Slider, Hollywood ..... W 10
Dec. 4—Chuck Railey, San Diego .....KO 3

1943

Jan. 22—Eddie Marcus, Hollywood ....KO 6
Feb. 8—Vern Bybee, San Francisco .... W 10
Feb. 22—Jimmy Florita, Stockton ..... W 10
Mar. 19—Joe Peralta, Hollywood ..... W 10
Apr. 30—Joey Silva, Las Vegas ..... W 10
May 21—Henry Vasquez, Hollywood ... W 10
June 15—Slugger White, Los Angeles .....L 10
Sept. 29—Ralph Hurtado, Panama ..... W 10
Oct. 13—Aquillino Allen, Panama ..... W 10
Nov. 17—Young Finnegan, Panama ....KO 6

1944

Mar. 8—Sammy Angott, Hollywood ... W 15
(Won NBA Lightweight Title)
Mar. 31—Beau Jack, N. Y. C. .....L 10
Oct. 6—Pete Lello, Mexico City .....KO 2
Oct. 17—Aldo Spoldi, San Antonio ....KO 4
Nov. 17—Jerry Moore, San Francisco ...KO 6

1945

Jan. 23—Paul Altman, San Antonio ....KO 5
Jan. 31—Mike Belloise, Houston .....KO 4
Apr. 18—Ike Williams, Mexico City .KO by 2
(Lost NBA Lightweight Title)

TB	KO	WD	WF	D	LD	LF	KOBY	ND	NC
85	22	50	0	1	9	0	3	0	0

JUAN ZURITA

IKE WILLIAMS

Born, Aug. 2, 1923. Brunswick, Gas. Lightweight. Managed by Connie McCarthy and Frankie Palermo. Height, 5 feet, 9½ inches. Started in 1938 as an amateur and won several intercity titles.

1940

Mar. 15—Carmine Fatta, N. Brunswick .. W 4
Mar. 29—Billy George, N. Brunswick .... W 4
Apr. 1—Patsy Gall, Hazleton, Pa. ..... D 6
May 10—Billy Hildebrand, Morristown ...L 6
June 17—Billy Hildebrand, Mt. Freedom, N. J. ..... KO 6
July 19—Joe Romero, Mt. Freedom .... KO 2
Sept. 9—Pete Kelly, Trenton ..... KO 2
Nov. 11—Tony Maglione, Trenton, N. J. ..L 8

1941

Jan. 6—Tommy Fontana, Trenton ..... W 8
Feb. 19—Carl Zullo, Perth Amboy ..... KO 2
Mar. 5—Joey Zodda, Perth Amboy ..... L 6
Mar. 19—Joe Genovese, Perth Amboy ... W 5
Apr. 9—Johnny Rudolph, Perth Amboy W 6
Apr. 14—Hughie Civatte, Trenton ..... KO 3
Oct. 1—Freddie Archer, Perth Amboy ..L 6
Oct. 27—Benny Williams, Newark ..... D 6
Nov. 3—Vince De'Lia, Newark ..... W 6
Dec. 16—Eddie Dowl, Perth Amboy ..... W 6

1942

Mar. 26—Pedro Firpo, Atlantic City ..... W 8
Apr. 10—Angelo Panatellas, Atlantic City ..... KO 5
Apr. 24—Willie Roache, Perth Amboy ... W 8
May 7—Abie Kaufman, Atlantic City .. W 8
June 29—Ivan Christie, Newark ..... KO 5
July 29—Angelo Maglione, Trenton .... KO 3
Sept. 10—Charley Davis, Elizabeth ..... W 8
Oct. 20—Eugene Burton, White Plains .. KO 4
Dec. 7—Bob Gunther, Trenton ..... W 8
Dec. 21—Sammy Daniels, Baltimore .... W 6
—Ruby Garcia, Atlantic City .... W 6

1943

Jan. 29—Jerry Moore, N. Y. C. ..... W 6
Feb. 22—Sammy Daniels, Phila. ..... KO 2
Feb. 23—Bob McQuillan, Cleveland .... KO 3
Mar. 8—Bill Speary, Philadelphia ..... KO 2
Apr. 2—Rudy Griscombe, N. Y. C. .... KO 3
Apr. 5—Ruby Garcia, Philadelphia ..... W 8
Apr. 21—Joey Genovese, Cleveland .... KO 4
May 7—Lefty La Chance, Boston ..... W 8
May 14—Ray Brown, Philadelphia ..... W 10
July 19—Jimmy Hatcher, Philadelphia .KO 6
Aug. 24—Tommy Jessup, Hartford ..... KO 5
Aug. 31—Johnny Bellus, Hartford ..... W 10
Sept. 13—Jerry Moore, W. Spgfld., Mass. . W 10
Oct. 1—Lefty LaChance, Boston ..... KO 4
Oct. 22—Sgt. Ed Perry, New Orleans ... KO 2
Oct. 29—Gene Johnson, New Orleans ... W 10
Nov. 8—Johnny Hutchinson, Phila. ... KO 3
Dec. 13—Mayon Padlo, Philadelphia .... W 10

1944

Jan. 25—Bob Montgomery, Phila. .. KO by 12
Feb. 28—Ellis Phillips, Philadelphia .... KO 1
Mar. 13—Leo Francis, Trenton ..... W 8
Mar. 27—Joey Peralta, Philadelphia .... KO 9
Apr. 10—Leroy Saunders, Holyoke .... KO 5
Apr. 18—Mike Delia, Philadelphia ..... KO 1
May 16—Luther Slugger White, Phila. ... W 10
June 7—Sammy Angott, Philadelphia .. W 10
June 23—Cleo Shans, N. Y. City ..... KO 10
July 10—Joey Pirrone, Philadelphia .... KO 1
July 20—Julie Kogon, N. Y. City ..... W 10
Aug. 29—Jimmy Hatcher, Wash. D. C. ... W 10
Sept. 6—Sammy Angott, Philadelphia .. W 10
Sept. 19—Freddie Dawson, Philadelphia KO 4
Oct. 18—Johnny Green, Buffalo ..... KO 2
Nov. 2—Ruby Garcia, Baltimore ..... KO 7
Nov. 13—Willie Joyce, Philadelphia ..... L 10
Dec. 5—Lulu Costantino, Cleveland .... W 10
Dec. 11—Dave Castilloux, Buffalo ..... KO 5

1945

Jan. 8—Willie Joyce, Philadelphia ..... W 12
Jan. 22—Maxie Berger, Philadelphia ... KO 4
Mar. 2—Willie Joyce, New York ..... L 12
Mar. 26—Dorsey Lay, Philadelphia ..... KO 3
Apr. 18—Juan Zurita, Mexico City ..... KO 2
(NBA Lightweight Championship)
June 8—Willie Joyce, New York ..... L 10
Aug. 14—Charley Smith, Union City .... W 10
Aug. 28—Gene Burton, Philadelphia ..... W 10
Sept. 7—Nick Moran, New York ..... W 10
Sept. 19—Sammy Angott, Pittsburgh KO by 6
Nov. 26—Wesley Mouzon, Philadelphia .. D 10

1946

Jan. 8—Charley Smith, Trenton ..... W 10
Jan. 20—Johnny Bratton, New Orleans .. W 10
Jan. 28—Freddie Dawson, Phila. ..... D 10
Feb. 14—Cleo Shans, Orange ..... W 10
Feb. 22—Ace Miller, Detroit ..... W 10
Mar. 11—Eddie Giosa, Phila. ..... KO 4
Apr. 8—Eddie Giosa, Philadelphia .... KO 1
Apr. 30—Enrique Bolanos, L. A. ..... KO 8
June 12—Bobby Ruffin, Brooklyn ..... KO 5
Aug. 6—Ivan Christie, Norwalk ..... KO 2
Sept. 4—Ronnie James, Cardiff, Wales .KO 9
(N.B.A. Title Bout)

1947

Jan. 27—Gene Burton, Chicago ..... L 10
Apr. 14—Frankie Conti, Allentown .... KO 7
Apr. 25—Willie Russell, Columbus ..... W 10
May 9—Ralph Zanelli, Boston ..... W 10
May 26—Juste Fontaine, Philadelphia .. KO 4
June 20—Tippy Larkin, New York ..... KO 4
Aug. 4—Bob Montgomery, Phila. ..... KO 6
(Won World Title)
Sept. 29—Doll Rafferty, Philadelphia ... KO 4
Oct. 10—Talmadge Bussey, Detroit .... KO 9
Dec. 12—Tony Pellone, N. Y. C. ..... W 10

1948

Jan. 13—Doug Carter, Camden ..... W 10
Jan. 26—Freddie Dawson, Phila. ..... W 10
Feb. 9—Livio Minelli, Philadelphia ..... W 10
Feb. 27—Kid Gavilan, N. Y. C. ..... W 10
May 5—Rudy Cruz, Oakland ..... W 10
May 25—Enrique Bolanos, Los Ang. .... W 15
(World Lightweight Title Bout)
July 12—Beau Jack, Philadelphia ..... KO 6
(World Lightweight Title Bout)
Sept. 23—Jesse Flores, N. Y. C. ..... KO 10
(World Lightweight Title Bout)
Nov. 8—Buddy Garcia, Philadelphia ... KO 1
Nov. 18—Billy Nixon, Philadelphia ..... KO 4

1949

Jan. 17—Johnny Bratton, Philadelphia .. W 10
Jan. 28—Kid Gavilan, N. Y. C. ..... L 10
Apr. 1—Kid Gavilan, N. Y. C. ..... L 10
Apr. 22—Vince Turpin, Cleveland ..... KO 6
June 21—Irvin Steen, Los Angeles ..... W 10
July 21—Enrique Bolanos, Los Angeles .KO 4
(Title bout)
Aug. 3—Benny Walker, Oakland ..... W 10
Sept. 2—Arthur King, Chicago ..... Exh. 4
Sept. 30—Doug Ratford, Philadelphia .... W 10
Oct. 24—Al Mobley, Trenton ..... W 10
Nov. 14—Jean Walzack, Philadelphia .... W 10
Dec. 5—Freddie Dawson, Philadelphia . W 15
(Title bout)
Dec. 20—Midget Taylor, Phoenixv., Pa. Exh. 6

1950

Jan. 20—Johnny Bratton, Chicago ..... KO 8
Feb. 17—Sonny Boy West, New York .. KO 8
Feb. 27—John L. Davis, Seattle ..... W 10
June 2—Lester Felton, Detroit ..... W 10
July 12—George Costner, Philadelphia ... L 10
Aug. 7—Charley Salas, Washington ..... L 10
Sept. 26—Charley Salas, Washington ..... W 10
Oct. 2—Joe Miceli, Milwaukee ..... L 10
Nov. 23—Joe Miceli, Milwaukee ..... W 10
Dec. 12—Dave Marsh, Akron ..... KO 9
Dec. 18—Rudy Cruz, Philadelphia ..... W 10

1951

Jan. 5—Jose Gatica, New York ..... KO 1
Jan. 22—Ralph Zanelli, Providence .... KO 5
Jan. 31—Vic Cardell, Detroit ..... KO 9
Feb. 19—Joe Miceli, Philadelphia ..... L 10
Mar. 5—Beau Jack, Providence ..... W 10
Apr. 11—Fitzie Pruden, Chicago ..... W 10
May 25—James Carter, New York ... KO by 14
(Lost world lightweight title)
Aug. 2—Don Williams, Worcester ..... L 10
Sept. 10—Gil Turner, Philadelphia ... KO by 10

1952

Mar. 17—Johnny Cunningham, Baltimore ..... KO 5
Mar. 26—Chuck Davey, Chicago .... KO by 5
Nov. 24—Pat Manzi, Syracuse ..... KO 7

1953

Jan. 12—Carmen Basilio, Syracuse ..... L 10
Mar. 9—Claude Hammond, Trenton .... W 10
Mar. 28—Vic Cardell, Philadelphia ..... W 16
Apr. 20—Billy Andy, Trenton ..... W 10
May 18—Billy Andy, Erie, Pa. ..... W 10
June 8—Georgie Johnson, Trenton . KO by 8
Sept. 17—Dom Zimbardo, Newark ..... KO 2
Nov. 9—Jed Black, Ft. Wayne ..... L 10

1954

July 2—Rafael Castre, Havana ..... L 10

1955

Apr. 9—Beau Jack, Augusta ..... D 10
Aug. 12—Beau Jack, Augusta ..... KO 9

TB	KO	WD	WF	D	LD	LF	KOBY	ND	NC
153	60	64	0	5	18	0	6	0	0

JAMES CARTER

(James W. Carter)

Born, December 15, 1923, Aiken, S. C.
Height 5 ft. 6½ ins. Managed by Willie Ketchum.

1946

Mar. 14—Clifton Bordies, Newark ..... W 4

Apr. 5—Joe Krikis, N. Y. City .....W 4
Apr. 8—Ray Morris, Newark .....KO 5
Apr. 19—George Wright, N. Y. City ..... W 6
May 1—Johnny LaRusso, L. I. City .... W 6
May 7—Lou Daniels, N. Y. City .....KO 3
May 28—Leo LeBron, N. Y. City ..... W 6
May 31—Johnny LaRusso, N. Y. City ....L 4
June 12—Lou Langley, N. Y. City .....KO 1
July 9—Joey Monterio, Norwalk ..... W 6
July 29—Paul Midiri, New York ..... D 6
Aug. 12—Ray Lewis, N. Y. City .....L 6
Aug. 26—Al Turner, Brooklyn .....KO 5
Sept. 5—Johnny Johnson, N. Y. City ..KO 4
Sept. 16—Danny Carabella, Brooklyn .....L 8
Oct. 2—Paul Midiri, L. I. City ..... W 8
Oct. 19—Charley Noel, N. Y. City ..... W 8
Nov. 5—Bill Williams, N. Y. City .....KO 7
Dec. 2—Eddie Smith, N. Y. City ..... W 8
Dec. 17—Ruby Garcia, N. Y. City .....KO 3

1947

Jan. 7—Walter Keene, New York ..... W 8
Feb. 24—Walter Lewis, New York ..... W 8
Mar. 18—Eddie White, New York .....KO 4
Mar. 28—Walter Stevens, New York ..... W 6
Apr. 18—Joe Brown, New Orleans .....L 10
May 12—Johnny Johnson, New York ... W 8
May 27—Chico Morales, New York ....KO 7
June 3—Sandy Saddler, Wash., D. C..... D 10
July 22—Thompson Harmon, N. Y. ....KO 5
Sept. 8—Henry Polowitzer, New Haven . W 8
Sept. 16—Patsy Spataro, New York .....KO 7
Sept. 29—Dave Williams, New Haven ..... D 8
Oct. 27—Dave Williams, New Haven ..... D 8
Nov. 18—Charley Cabey Lewis, Hartford .....KO by 7
Dec. 9—Al Pennino, N. Y. C. ..... D 8

1948

Jan. 27—Thompson Harmon, New York W 8
Mar. 9—Charley Cabey Lewis, N. Y. ..... W 10
Mar. 29—Cal Smith, Boston ..... W 8
Apr. 18—Willie Russell, Cincinnati ..... W 10
May 21—Bobby McQuillar, N. Orleans ...L 10
June 29—Phil Burton, Springfield ..... W 10
July 12—Wilfredo Miro, Springfield ..... W 10
July 20—Woody Winslow, New York .... D 8
July 26—Julie Kogan, Springfield .....KO 8
Aug. 9—George Smith, Springfield ..... W 10
Aug. 30—Joey Angelo, Springfield ..... W 10
Sept. 27—Isaac Jenkins, New Haven ..... W 8
Nov. 1—Sonny Boy West, Baltimore .....L 10
Dec. 6—Louis Joyce, Holyoke ..... W 10

1949

Jan. 17—Harold Jones, New York ..... W 10
Jan. 31—Talmadge Bussey, Detroit ..... W 10
Apr. 4—Nick Diaz, Ocean Park .....KO 6
Apr. 22—Archie Whitewater, San Fran. .KO 6
May 23—Mario Trigo, Ocean Park .....KO 8
Sept. 16—Norman Gent, Melbourne .....L 12
Oct. 4—Charlie Ashenden, Sydney ....KO 4
Oct. 28—Bernie Hall, Melbourne ..... W 12
Nov. 29—Rudy Cruz, Los Angeles .....L 10

1950

Mar. 28—Wallace Smith, Cincinnati ..... W 10
July 25—Jessie Underwood, Cincinnati .. W 10
Oct. 6—Tommy Campbell, New Orl. ... D 10

1951

Jan. 30—Calvin Smith, Philadelphia .....L 10
Feb. 7—Percy Bassett, New York City .. W 10
Mar. 5—Percy Bassett, Philadelphia .....L 10
May 25—Ike Williams, New York City ..KO 14
(Won world lightweight title)
June 18—Chick Boucher, Fall River ....KO 4
July 2—Ronnie Harper, Flint, Mich. ..KO 5
July 10—Enrique Bolanos, Los Angeles .KO 7
Aug. 2—Del Flanagan, Minneapolis ....KO 7
Aug. 14—Mario Trigo, Los Angeles ..... W 10
Aug. 28—Art Aragon, Los Angeles .....L 10
Nov. 14—Art Aragon, Los Angeles ..... W 15
(Title bout)

1952

Jan. 21—Mario Trigo, Philadelphia ..... W 10
Feb. 5—Alan McFater, Toronto ..... W 9
Mar. 12—Luther Rawlings, Chicago ..... W 10
Apr. 1—Lauro Salas, Los Angeles ..... W 15
(Title bout)
May 14—Lauro Salas, Los Angeles .....L 15
(Lost Lightweight Title)
Sept. 1—Basil Marie, Dartmouth, N. S. .. W 10
Oct. 15—Lauro Salas, Chicago ..... W 15
(Rewon Lightweight Title)
Dec. 9—Archie Whitewater, Oakland ... W 10
Dec. 16—Freddie (Babe) Herman, Sacramento ..... D 10

1953

Jan. 12—Eddie Chavez, San Francisco ....L 10
Feb. 16—Armand Savoie, Montreal .....L 10
Apr. 24—Tommy Collins, Boston .....KO 4
(Title Bout)
June 12—George Araujo, New York ....KO 13
(Title Bout)
Sept. 12—Johnny Cunningham, Miami ....L 10
Sept. 28—Ben Miloud, Johnstown .....KO 8
Oct. 15—Carlos Chavez, Los Angeles ...KO 6
Nov. 11—Armand Savoie, Montreal ....KO 5
(Title Bout)

1954

Feb. 8—Billy Lauderdale, Nassau ..... W 10
Mar. 5—Paddy DeMarco, New York .....L 15
(Lost World Lightweight Title)
June 2—Charley Riley, St. Louis .....KO 2
Aug. 4—Glen Flanagan, Chicago ..... W 10
Sept. 22—Freddy Herman, San Fran. .... W 10
Nov. 17—Paddy DeMarco, San Fran. ...KO 15
(Rewon World Lightweight Title)

Carter became the first man to hold the same world title three times.

1955

Jan. 26—Bobby Woods, Spokane ..... W 10
Feb. 11—Tony DeMarco, Boston ..... D 10
Apr. 20—Orlando Zulueta, Washington ...L 10
June 29—Wallace (Bud) Smith, Boston ...L 15
(Lost World Lightweight Title)
Oct. 19—Wallace (Bud) Smith, Cincinnati .....L 15
(For World Lightweight Title)

1956

Feb. 1—Cisco Andrade, Chicago .....L 10
Mar. 5—Phil Burton, Quebec ..... W 10
Mar. 29—Don Jordan, Los Angeles ..... W 10
May 3—Art Aragon, Los Angeles ..... W 10
June 21—Lauro Salas, Los Angeles ..... W 10
Sept. 11—Larry Boardman, Boston ..KO by 8

1957

May 23—Buddy McDonald, Spokane .... W 10
Sept. 7—Mickey Northrup, Hollywood . W 10
Oct. 8—Willie Toweel, London .....L 10

1958

Jan. 14—Joe Lopes, Sacramento .....L 10
Mar. 11—Joe Lopes, Sacramento .....L 10
July 19—Jimmy Grow, Hollywood ....KO 7
Sept. 9—Al Nevarez, Juarez .....L 10
Sept. 23—Rudy Jordan, Fresno .....KO by 6

1959

Aug. 11—Kildo Nunez, San Jose ..... W 10
Oct. 13—Jimmy Smith, Richmond .....KO 3
Nov. 10—Kildo Nunez, Richmond .....KO 4
Nov. 24—Art Ramponi, Oakland .....L 10

1960

Feb. 25—Jimmy Grow, Boise .....L 10
Apr. 1—Luis Garduno, Mesa .....L 10
(Retired in 1961)

TB	KO	WD	WF	D	LD	LF	KOBY	ND	NC
120	31	49	0	9	28	0	3	0	0

LAURO SALAS

Born, 1927, Monterrey, Mexico. Managed by Jimmy Fitten.

Started in 1944—Record unavailable.

1946

—Bobby Dykes, Corpus Christi .. W 4
Richard Garcia, Corpus Chirsti .. W 4

1947

June 17—Pee Wee Swingler, Los Angeles ..L 6
June 25—Roland Cannon, Ocean Park ... D 6
July 7—Bee Jiminez, Ocean Park ..... W 4
July 22—Al Sandoval, Los Angeles ..... D 4
Aug. 12—Al Sandoval, Los Angeles .....KO 2
Sept. 2—Sammy Anders, Los Angeles ... W 6
Sept. 11—Julio Muriel, Juarez ..... W 6
Sept. 22—Ron Cannon, Ocean Park ..... W 4
Sept. 26—Curtis James, San Diego .....KO 2
Sept. 30—Felix Ramirez, San Jose ..... W 10
Oct. 29—Trinidad Perez, El Paso ..... W 6
Nov. 18—Ron Cannon, San Jose .....KO 8
Nov. 25—Felix Ramirez, San Jose .....KO 4
Dec. 9—Felix Bueno, San Jose ..... W 10

1948

Jan. 13—Jackie Romero, Sacramento ... W 10
Jan. 19—Raul Campos, Ocean Park .....L 10
Mar. 3—Harold Dade, Sacramento .....L 10
Mar. 11—Alfredo Escobar, Hollywood .. D 10
Apr. 6—Pee Wee Swingler, Ocean Park .. W 10
Apr. 23—Mario Trigo, Hollywood .....L 10
May 4—Ralph Lara, San Jose .....KO 4
June 25—Bobby Jackson, Hollywood ..KO 7
Aug. 10—Joe Disoso, Sacramento ..... W 10
Aug. 16—Buddy Jacklich, Oakland ..... W 10
Aug. 27—Manny Ortega, El Paso .....KO 3
Sept. 28—Manuel Ortiz, Los Angeles ..... W 10
Oct. 26—Carlos Chavez, Los Angeles .....L 10
Nov. 17—Manuel Rivera, El Paso .....L 10
Dec. 7—Harold Dade, Los Angeles .....L 12

1949

Feb. 9—Ramon Ruiz, Phoenix .....KO 9
Feb. 22—Alfredo Escobar, Los Angeles .. W 10
Mar. 15—Carlos Chavez, Los Angeles .....L 10
Apr. 26—Manuel Ortiz, Los Angeles .....L 10
June 6—Bobby Why, Ocean Park .....KO 4
June 16—Chuck Wilkerson, San Jose .... W 10
Sept. 7—Rocky Lucero, Hollywood .... W 10
Sept. 20—Felix Ramirez, San Jose .....L 10
Nov. 30—Johnny Ehtan, Stockton ..... W 10
Dec. 8—Mel Hammond, Minneapolis ... W 10
Dec. 29—Glen Flanagan, Minneapolis ....L 10

1950

Jan. 31—Baby Leroy, Sacramento ..... W 10
Feb. 6—Jock Leslie, Los Angeles .....KO 3
Mar. 6—Rocky Lucero, Ocean Park ...KO 5
Mar. 13—Rudy Vasquez, Ocean Park .... W 10
Mar. 21—Chico Rosa, Los Angeles ..... W 10
Mar. 28—Jock Leslie, Houston .....KO 5
Apr. 18—Sandy Saddler, Cleveland .. KO by 9
June 3—Archie Whitewater, Eureka .....L 10
Oct. 10—Felix Ramirez, Ocean Park .... D 10
Oct. 20—Baby LeRoy, Sacramento ..... D 10
Nov. 24—Dave Gallardo, Hollywood .... W 10
Dec. 8—Rudy Garcia, Hollywood ..... W 12

1951

Jan. 5—Rudy Garcia, Hollywood .....L 10
Jan. 26—Manuel Ortiz, Hollywood ..... W 10
Feb. 16—Luis Adame, Hollywood .....KO 5
Mar. 27—Sandy Saddler, Los Angeles KO by 6
May 22—Jackie Blair, San Antonio .....L 10
June 8—Carlos Chavez, Hollywood ..... W 10
June 29—Fabela Chavez, Hollywood .... D 12
July 27—Fabela Chavez, Hollywood .....L 12
(California Featherweight Title)
Aug. 11—Gabriel Diaz, Mexico City ..... W 10
Sept. 28—Fabela Chavez, Hollywood ...KO 12
(California Featherweight Title)
Oct. 19—Jackie Blair, Hollywood ..... W 10
Nov. 3—Memo Valero, Mexico City .....L 10

1952

Jan. 4—Bobby Why, Hollywood ..... D 10
Jan. 30—Chu Chu Mendoza, Phoenix ..KO 4
Feb. 1—Al Escobar, Tucson .....KO 3
Feb. 12—Baby Face Gutierrez, Los Angeles ..... W 12
Feb. 22—Tony Espinosa, Hollywood ...KO 10
Mar. 4—Art Aragon, Los Angeles .....L 10
Apr. 1—James Carter, Los Angeles .....L 15
(For World Lightweight Title)
May 14—James Carter, Los Angeles ..... W 15
(Won World Lightweight Title)
June 22—Harold Dade, Monterrey .....KO 3
Sept. 23—Ramon Yung, Phoenix .....KO 5
Oct. 15—James Carter, Chicago .....L 15
(Lost World Lightweight Title)
Dec. 8—Tommy Collins, Boston .....L 10

1953

Jan. 20—Del Cockayne, Sacramento ...KO 4
Jan. 29—Bobby Why, San Jose .....L 10
Feb. 27—Pat Marcune, New York .....L 10
June 22—Humberto Carrillo, Torreon ....L 10

1954

Aug. 31—Pete Aguirre, Sacramento .....L 10
Sept. 13—Alex Fimbres, Los Angeles ...KO 2
Oct. 5—Gil Velarde, Sacramento .....KO 9
Oct. 19—Art Ramponi, Sacramento . KO by 4
Nov. 24—Sonny Strauss, Albuquerque .. LF 8
Dec. 20—Sonny Strauss, Los Angeles ...KO 4
Dec. 30—Mickey Zielke, Minneapolis ...KO 6

1955

Jan. 13—Don Jordan, Los Angeles .....L 12
Feb. 17—Cisco Andrade, Los Angeles ... W 12
Mar. 31—Don Jordan, Los Angeles .....L 12
Apr. 28—Cisco Andrade, Los Angeles ....L 10
June 2—Pete Aguirre, Los Angeles ....KO 10
June 9—Gil Velvarde, Los Angeles ..... W 10
June 29—Puppy Garcia, Havana .....KO 9
Sept. 1—Epifanio Garcia, Los Angeles .KO 7
Sept. 7—Ciro Morasen, Havana .....L 10
Sept. 24—Jorge Macias, Hollywood .....KO 9
Oct. 20—Dom Sacco, Los Angeles .....KO 4
Nov. 1—Pete Aguirre, Sacramento ....KO 10
Dec. 8—Billy Evans, Los Angeles .....KO 7
Dec. 17—Martin Rodriguez, Havana .....L 10

1956

Jan. 17—Paul Jorgensen, Houston .....L 10
Feb. 9—Rueben Salazar, Los Angeles ....L 10
Mar. 22—Ralph Capone, Los Angeles ...KO 3
May 3—Sonny Medina, Los Angeles ...KO 5
May 14—Billy Evans, San Diego ..... W 10
June 21—Jimmy Carter, Los Angeles .....L 10
Sept. 22—Lou Filippo, Hollywood .....KO 9
Oct. 13—Bobby Bell, Hollywood ..... D 10
Nov. 17—Tommy Tibbs, Hollywood .... W 10

1957

Jan. 12—Tommy Tibbs, Hollywood .....L 10
Feb. 2—Tommy Tibbs, Hollywood .... D 10
Feb. 23—Armand Savoie, Hollywood ... W 10
Apr. 25—Ike Chestnut, Los Angeles .....L 10
May 20—Noel Humphreys, Tijuana ..... W 10
June 29—Pete Kawala, Hollywood .....L 10
Aug. 3—Paul Armstead, Hollywood .....L 12
Oct. 5—Julian Velasquez, Hollywood .KO 8
Oct. 19—Lulu Perez, Hollywood ..... W 10
Dec. 19—Bobby Scanlon, San Francisco ..L 10

1958

Jan. 16—Ernesto Parra, Los Angeles .....L 10
Feb. 8—Noel Humphreys, Hollywood .. W 10
Mar. 1—Pete Kawala, Hollywood .....L 10
June 19—Davey Moore, Los Angeles .....L 10
July 12—Angel Guerrero, Monterrey ...KO 9
Sept. 13—Cisco Andrade, Hollywood KO by 8

1959

Jan. 15—Collier Cox, Yuma ..... W 10
Jan. 24—Joe Arias, Guaymas .....KO 7
Jan. 28—Chango Ceballos, Hermosillo .KO 6
Feb. 17—Henry Gutierrez, Juarez ..... W 10
Mar. 3—Collier Cox, Fresno ..... W 10
Mar. 31—Eddie Pace, San Francisco .....L 10
Apr. 21—Tano Serna, Austin ..... W 10
Apr. 30—Johnny Shaw, Albuquerque ... W 10
June 16—Joe Lopes, Sacramento .....ND 10
Aug. 1—Damaso Collazo, Monterrey ....L 10
Sept. 8—Frank Valdez, San Antonio .... D 10
Nov. 24—Claudio Adame, El Paso ..... D 10

1960

Feb. 20—Alfredo Urbina, Monterrey KO by 6
Apr. 8—Osamu Watanabe, Tokyo ..... D 10
June 7—Harlow Irwin, Minneapolis ...KO 4
July 28—Harlow Irwin, Minneapolis .....L 10
Aug. 23—Chuck Flores, Phoenix ..... W 10
Aug. 27—Tony Gutierrez, Obregon .....L 10
Dec. 2—Sebastio Nascimento, Sao Paulo .....KO by 2

1961

Mar. 4—Bunny Grant, Kingston ...KO by 10
(Announced retirement)

TB	KO	WD	WF	D	LD	LF	KOBY	ND	NC
148	39	44	0	12	44	1	7	1	0

LAURO SALAS

PAT (PADDY) DE MARCO

Born, February 10, 1928, Brooklyn, N. Y. Managed by Jimmy Dixon and Cy Crespi, Height, 5 feet, 6 inches.

1945

Mar. 20—Sal Giglio, Jersey City ..... W 4
May 9—Jimmy Gause, Jersey City ....KO 4
June 18—Al Victoria, Newark .....KO 1
July 9—Oscar Williams, Newark ..... W 6
Sept. 25—Jimmy Mason, Jersey City ....KO 4
Oct. 1—Butch Charles, Newark .....L 6
Nov. 13—Jose Fernandez, Jersey City ... W 6

1946

Feb. 16—Marty Bell, Brooklyn .....KO 4
Mar. 2—Everett Chapman, Brooklyn ... W 4
Mar. 12—Johnny Phillips, Brooklyn ..... W 6
Mar. 30—Gunnar Larson, Brooklyn ..... W 6
Apr. 11—Zack Taylor, New Brunswick .. W 6
May 11—Gabby Ferland, Brooklyn .....L 6
June 28—Donald Murray, N. Y. C. ..... W 4
Sept. 30—Don Murray, N. Y. C. ..... W 6

Dec. 3—Davey Cohen, Brooklyn ..... W 6
Dec. 23—Danny Randy, Brooklyn ..... W 6

1947

Jan. 17—Joe Holmes, N. Y. C. ..... W 6
Feb. 18—Pedro Biesca, Bklyn. ..... W 8
Mar. 4—Mike Konners, Bklyn. ..... W 8
Apr. 8—Joe Carney, Bklyn. ..... W 8
Apr. 29—Patsy Giovanelli, Queens ..... W 8
May 20—Bobby Williams, Queens ..... W 8
June 16—Billy Strauss, Bklyn. ..... W 8
July 24—Jimmy Warren, Bklyn. .....KO 6
Aug. 19—Humberto Zavala, N. Y. ..... W 8
Oct. 1—Tommy Mills, Jamaica ..... W 8
Oct. 17—Danny Bartfield, N. Y. ..... W 8
Nov. 11—Johnny Dell, N. Y. C. ..... W 8
Dec. 8—Joey Carkido, N. Y. C. .....KO 7

1948

Jan. 20—Roy Andrews, N. Y. C. ..... W 8
Jan. 30—Terry Young, N. Y. C. ..... W 8
Apr. 2—Terry Young, N. Y. C. ..... W 10
June 21—Paulie Jackson, Brooklyn ..... W 10
Sept. 10—Willie Pep, N. Y. C. ..... L 10
Oct. 14—Paulie Jackson, N. Y. C. ..... W 8
Nov. 1—Bernie Bernard, Brooklyn ..... W 8

1949

Feb. 2—Humberto Sierra, N. Y. ..... W 10
Feb. 21—Chuck Burton, Trenton ..... W 8
Mar. 4—Billy Graham, N. Y. ..... W 10
Mar. 14—Jimmy Collins, Philadelphia ... W 10
Apr. 11—Chuck Burton, Holyoke ..... W 10
May 17—Clem Custer, Hartford ..... D 10
June 6—Clem Custer, Brooklyn ..... W 8
Sept. 21—Humberto Sierra, Miami ..... W 10
Oct. 3—Jackie Weber, Providence ..... W 10
Oct. 28—Sandy Saddler, New York . KO by 9
Dec. 22—Teddy Davis, Brooklyn ..... W 8

1950

Feb. 1—Orlando Zulueta, New York ... W 10
Apr. 3—Cabey Lewis, Newark ..... W 8
Apr. 15—Eduardo Carrasco, Waterbury .. W 8
Apr. 28—Dennis Pat Brady, New York ... W 10
June 5—Reuben Davis, Brooklyn ..... W 8
June 22—Ray Edwards, New York ..... W 8
Aug. 2—Teddy Davis, Norwalk .....L 10
Aug. 18—Kid Dussart, Long Beach ..... W 10
Aug. 28—Young Junior, Brooklyn ..... W 10
Sept. 30—Doug Medley, Brooklyn ..... W 8
Oct. 11—Joey Scarlota, New York ..... W 10

1951

Apr. 9—Harry LaSane, Holyoke ..... W 10
May 10—Jimmy Richmond, Brooklyn .KO 3
June 1—Eddie Giosa, N. Y. ..... W 10
June 25—Arthur King, Philadelphia ..... W 10
Aug. 27—Sandy Saddler, Milwaukee ..... W 10
Sept. 24—Enrique Bolanos, Chicago ..... W 10
Nov. 16—Eddie Chavez, New York ..... W 10
Dec. 7—Sandy Saddler, New York ..... W 10

1952

Jan. 17—Eddie Chavez, San Francisco ... D 4
Apr. 21—Johnny Gonsalves, San Fran. .. W 10
May 26—Arthur King, Brooklyn .....L 10
Oct. 27—Orlando Zulueta, Brooklyn .....L 10
Nov. 21—Henry Davis, New York City ... W 10

1953

Feb. 20—George Araujo, New York .....L 10
Mar. 14—Henry Davis, Boston ..... W 10
Apr. 27—Armand Savoie, Montreal ..... W 10
May 16—Johnny Gonsalves, Boston .....L 10
Sept. 21—Orlando Zulueta, Brooklyn .....L 10
Oct. 10—Tony DeMarco, Boston .....L 10
Dec. 7—Carlos Chavez, Brooklyn ..... W 10

1954

Jan. 2—Ralph Dupas, New Orleans .... W 10
Mar. 5—James Carter, New York ..... W 15
(Won World Lightweight Title)
Nov. 17—James Carter, San Fran. ...KO by 15
(Lost World Lightweight Title)

1955

Jan. 31—Seraphin Ferrer, Paris .....KO by 5
Mar. 28—Libby Manzo, New York ..... W 10
May 16—Libby Manzo, New York ..... W 10
July 11—Ralph Dupas, New Orleans .....L 10
Oct. 3—Kenny Lane, New York ..... W 10
Nov. 2—Frankie Ryff, Baltimore .....L 10

1956

Jan. 9—Jackie Blair, Providence ..... W 10
Feb. 2—Don Jordan, Los Angeles ..KO by 5
July 17—Pat Mallane, Bridgeport ..... D 10
Aug. 21—Jimmy Ford, Miami Beach ..... W 10
Nov. 12—Larry Boardman, Philadelphia ..L 10

1957

Feb. 18—Stefan Redl, New York .....L 10
Mar. 28—Mickey Crawford, Saginaw .....L 10

1958

Dec. 29—Lionel Butler, Providence ....KO 4

1959

Feb. 10—Johnny Gonsalves, Oakland ....L 10
May 9—Florentino Fernandez, Havana .....KO by 5
July 25—Tony Dupas, Alexandria .....L 10
Aug. 11—Tommy Garrow, Pittsfield ..... W 10
Sept. 3—Denny Moyer, Portland ...KO by 10
Sept. 14—Dave Cervantes, Juarez .....L 10
Oct. 20—Stan Harrington, Honolulu .....L 10
Nov. 3—Benny Medina, Fresno ....KO by 7

TB	KO	WD	WF	D	LD	LF	KOBY	ND	NC
104	8	67	0	3	19	0	7	0	0

WALLACE (BUD) SMITH

Born, April 2, 1929. Cincinnati, Ohio. Height, 5 feet, 6½ ins. Managed by Vic Marsillo. 1948—A. A. U. Lightweight Champion. Won 65 our of 70 bouts.

1948

Nov. 29—Torpedo Tinsley, Cincinnati ..KO 1
Jan. 24—Joe Kelly, Cincinnati .....KO 1
Feb. 28—Doug Medley, Cincinnati ..... W 6
Mar. 28—Doug Medley, Cincinnati ..... W 6
May 23—Don Keeling, Cincinnati .....KO 2
July 11—Jesse Underwood, Cincinnati .. W 8
Aug. 24—Joe Discepoli, Cincinnati ..... W 10
Sept. 20—Don Bowman, Cincinnati .....KO 1
Oct. 5—Jay Watkins, Cincinnati .....KO 4
Oct. 25—Paulie Brooks, Cincinnati .....L 10
Nov. 14—Tommy Campbell, Cincinnati .. W 10
Dec. 13—Paulie Brooks, Cincinnati .....KO 4

1950

Feb. 7—Beppe Colasanti, Cincinnati ... W 10
Mar. 28—James Carter, Cincinnati .....L 10
May 3—James Watkins, Cincinnati ....KO 3
June 14—Jesse Underwood, Cincinnati .. D 10

1951

Mar. 6—Frankie Betts, Cincinnati .....KO 2
Apr. 4—Virgil Akins, St. Louis .....L 10
Apr. 10—Dave Marsh, Cincinnati ..... D 8
Apr. 17—Virgil Akins, St. Louis .....L 10
July 23—Orlando Zulueta, Newark ..... D 8
Sept. 11—Tommy Campbell, Davenport, Ia. .....L 10
Nov. 27—Miguel Mendivil, Newark .....L 8

1952

Jan. 21—Red Top Davis, New York City . W 8
Mar. 4—Miguel Mendivil, Newark .....KO 2
Apr. 7—James Montgomery, Providence ..... W 8
May 16—Frank Flannery, Melbourne, Aust. ..... W 12
June 6—George Barnes, Melbourne .....L 12
Aug. 18—George Barnes, Sydney, Aust. ....L 12
Sept. 15—Len Dittmar, Sydney, Aust. ..KO 5

1953

Mar. 10—Johnny Saxton, Miami Beach .. D 10
Mar. 23—Orlando Zulueta, Brooklyn .....L 10
May 5—Orlando Zulueta, Cincinnati ... W 10
May 19—Luther Rawlings, Miami Beach . D 10
June 26—Johnny Williams, New York ..KO 1
Aug. 3—Carl Coates, Brooklyn .....KO 6
Aug. 24—Charley Spicer, Brooklyn .....KO 6
Sept. 14—Arthur King, Brooklyn .....KO 5
Nov. 5—Billy Hazel, Newark .....KO 1
Dec. 11—Orlando Zulueta, N. Y. City ... W 10

1954

Feb. 20—Joe Miceli, Cincinnati .....KO by 5
May 1—Johnny Gonsalves, Cincinnati ...L 10
July 27—Rafael Lastre, Miami Beach ...KO 9
Aug. 31—Rafael Lastre, Miami Beach ...KO 7
Sept. 11—Joe Miceli, Cincinnati .....L 10
Nov. 20—Arthur Persley, Miami .....KO 9

1955

Jan. 8—Johnny Gonsalves, Miami ..... D 10
June 29—Jimmy Carter, Boston ..... W 15
(Won World Lightweight Title)
Oct. 19—Jimmy Carter, Cincinnati ..... W 15
(Title Bout)

1956

Feb. 7—Larry Boardman, Boston .....L 10
Mar. 5—Tony DeMarco, Boston ...KO by 9
May 2—Joe Brown, Houston .....L 10
Aug. 24—Joe Brown, New Orleans .....L 15
(Lost World Lightweight Title)

1957

Feb. 13—Joe Brown, Miami Beach ..KO by 11
(For World Lightweight Title)
May 23—Mickey Crawford, Flint .....L 10
July 25—Cisco Andrade, Los Ang. ..KO by 9
Oct. 31—Bobby Scanlon, San Fran. .KO by 10

1958

Feb. 11—Al Nevarez, Juarez .....L 10
Mar. 1—Duilio Loi, Milan .....KO by 9

Apr. 1—Gomeo Brennan, Miami Beach ..... KO by 5
Retired in 1959.

TB	KO	WD	WF	D	LD	LF	KOBY	ND	NC
60	18	14	0	6	15	0	7	0	0

Died. July 11, 1973, Cincinnati, Ohio.

JOE BROWN
(Old Bones)

Born, May 18, 1926, New Orleans, La.
Height, 5 feet, 7½ ins. Managed by Lou Viscusi.
(All Service Lightweight Champion)

1946

Jan. 13—Leoanrd Ceaser, New Orleans ..L 5
Jan. 20—Johnny Monroe, New Orleans .. W 6
Mar. 22—Leonard Ceaser, New Orleans .. D 6
Mar. 29—Leonard Ceaser, New Orleans .. W 8
Apr. 5—Frankie Adams, New Orleans .. W 6
June 28—Herbert Jones, New Orleans ... W 8
July 26—Buster Tyler, New Orleans .....L 10
Oct. 18—Robert Weatherly, New Orl'ns . W 8

1947

Mar. 7—Buster Tyler, New Orleans ..... D 10
Mar. 28—Melvin Bartholomew, N. Orl. ...L 10
Apr. 18—James Carter, New Orleans .... W 10
May 2—Sandy Saddler, New Orl. ..KO by 3
July 4—Melvin Bartholomew, New Orl, W 10
July 23—Freddie Latson, Norwalk, Conn. W 6
Aug. 6—Danny Webb, Montreal ..... W 10
Sept. 24—Dan Robinson, Jersey City .... W 8
Oct. 6—Ernie Butler, Newark .....KO 5
Oct. 21—Arthur King, Toronto ..... W 8
Nov. 10—Arthur King, Toronto .....L 8
Dec. 15—Joey Bagnato, Toronto .....KO 1

1948

Feb. 28—Bobby McQuillar, New Orleans D 10
May 7—Bobby McQuillar, New Orleans .L 10
July 25—Luther Burgess, New Orleans .. D 10
Oct. 1—Freddie Dawson, New Orleans ..L 10
Oct. 26—Frank Crockwell, San Antonio .....KO 5
Nov. 18—Arthur Persley, New Orleans ... W 10
Dec. 3—Johnny Bratton, New Orl. . KO by 4

1949

Mar. 22—Booker Ellis, St. Paul ..... W 6
Mar. 28—Luther Rawlings, Chicago ..... W 10
Apr. 25—Joe Sgro, Chicago ..... W 8
May 10—Hugh Sublett, So. Bend ..... W 8
May 23—John LaBroi, Chicago ..... D 8
May 27—Leroy Willis, New Orleans ..... W 10
June 6—Willie Russell, Cincinnati ..... W 10
Dec. 5—Ike Jenkins, Philadelphia ..... W 6

1950

Jan. 20—Milton Scott, Chicago .....KO 2
Feb. 6—Danny Womber, Chicago ..... W 8
Feb. 22—Dave Marsh, Chicago ..... W 4
June 16—John L. Davis, Hollywood .....L 10
Sept. 22—Jack Hassen, Melbourne .....KO 8
Oct. 30—Charley Williams, Sydney ....KO 1
Nov. 27—Irvin Steen, Sydney ..... NC 10
Dec. 11—Bernie Hall, Broken Hill .....KO 11

1951

Feb. 20—Tommy Campbell, Los Angeles .L 10
Mar. 10—Baby Ortiz, Ocean Park .....KO 2
Apr. 13—Ted Davis, New Orleans ..... W 10
Apr. 27—Lester Felton, New Orleans .... W 10
May 11—Honey Johnson, New Orleans .. W 10
May 25—Virgil Akins, New Orleans ..... W 10
July 6—Virgil Akins, New Orleans ..... W 10
July 22—K.O. Kelly, New Orleans .....KO 5
Aug. 31—Tommy Campbell, New Orleans .....KO 1
Sept. 28—Stonewall Jackson, New Orleans .....KO 5
Dec. 6—Virgil Akins, St. Louis .....L 10

1952

Feb. 4—Walter Haines, Miami ..... D 6
Mar. 14—Walter Hines, New Orleans ..... W 10
Mar. 28—Calvin Smith, New Orleans ...KO 7
June 10—Jerry Turner, Tampa .....KO 5
July 11—Melvin Bartholomew, New Orl. W 10
July 18—Marshall Clayton, New Orl. ...KO 9
Aug. 22—Jimmy (Bud) Taylor, New Orl. . W 10
Oct. 10—Georgie Araujo, New York KO by 7
Oct. 17—Dave Cheatum, New Orleans .Exh. 4
Dec. 10—Don Bowman, Cleveland .....KO 1

1953

Jan. 7—Joey Greenwood, Cleveland ... W 8
Apr. 22—Orlando Zulueta, Baltimore ... D 10
June 9—Luther Rawlings, Miami Bch. .. D 10
Dec. 29—Cliff Dyes, Miami Beach .....KO 9

1954

Feb. 8—Charlie Smith, Providence .... NC 6
Mar. 24—Isaac Logart, Miami Beach ..... W 10
June 20—Federico Plummer, Colon ....KO 8
July 25—Wilfredo Brown, Colon .....KO 4
Aug. 31—Nate Jackson, New Orleans ...KO 4
Sept. 28—Carl Coates, New Orleans .....L 10
Dec. 29—Tony Armenteros, Miami .....L 6

1955

Jan. 18—Tony Armenteros, New Orl. ..KO 7
Jan. 31—Tito Despaigne, Colon .....KO 4
Mar. 6—Bobby Rosado, Colon ..... W 10
Mar. 20—Tony Armenteros, Colon ..... W 10
June 16—Junius West, Colon .....KO 3
Aug. 1—Arthur Persley, New Orleans ....L 12
Oct. 31—Jimmy Hackney, New Orleans . W 10
Nov. 8—Ray Riojas, Houston .....KO 7
Dec. 13—Ray Portilla, Houston .....KO 5

1956

Feb. 6—Arthur Persley, New Orleans ..KO 9
May 2—Wallace (Bud) Smith, Houston . W 10
June 5—Eddie Brant, Beaumont .....KO 3
Aug. 24—Wallace (Bud) Smith, N. Orl. ... W 15
(Won World Lightweight Title)

1957

Feb. 13—Wallace (Bud) Smith, Miami Beach .....KO 11
(World Lightweight Title)
Mar. 12—Armand Savoie, Houston ..... W 10
June 19—Orlando Zulueta, Denver .....KO 15
(World Lightweight Title)
July 30—Gilberto Holguin, San Antonio . W 10
Aug. 21—Joe Lopes, Chicago ..... D 10
Nov. 12—Kid Centella, Houston ..... W 10
Dec. 4—Joe Lopes, Chicago .....KO 11
(World Lightweight Title)

1958

Jan. 24—Ernie Williams, Washington ...KO 5
Feb. 26—Orlando Echevarria, Havana ..KO 1
Apr. 7—Joe Cook, New Orleans .....Exh. 3
May 7—Ralph Dupas, Houston .....KO 8
(World Lightweight Title)
July 23—Kenny Lane, Houston ..... W 15
(World Lightweight Title)
Nov. 5—Johnny Busso, Miami Beach ....L 10

1959

Feb. 11—Johnny Busso, Houston ..... W 15
(Title Bout)
June 3—Paolo Rosi, Washington .....KO 8
(Title Bout)
Aug. 27—Santiago Ramirez, Baton Rouge .....KO 8
Sept. 9—Gale Kerwin, Columbus .....KO 4
Sept. 26—Joey Parks, Albuquerque ..... D 10
Dec. 2—Dave Charnley, Houston .....KO 5
(Title Bout)
Dec. 14—Joey Parks, New Orleans ..... W 10

1960

Mar. 21—Ray Portilla, San Antonio . KO by 6
(non-title)
Aug. 25—Harlow Irwin, Minneapolis ...KO 5
(non-title)
Oct. 4—Battling Torres, Houston .....KO 4
Oct. 28—Cisco Andrade, Los Angeles ... W 15
(World Lightweight Title)
Dec. 7—Giordano Campari, Rome .....L 10
(non-title)

1961

Mar. 7—Joey Parks, Houston ..... W 10
(non-title)
Apr. 18—Dave Charnley, London ..... W 15
(World Lightweight Title)
Oct. 28—Bert Somodio, Quezon City ... W 15
(World Lightweight Title)

1962

Apr. 21—Carlos Ortiz, Las Vegas .....L 15
(Lost World Lightweight Title)
Aug. 24—Louis Molina, San Jose .....L 10

1963

Jan. 22—Tony Noriega, Houston .....KO 6
Feb. 25—Dave Charnley, Manchester ..... KO by 6
Apr. 20—Manuel Alvarez, Monterrey ...KO 8
May 21—Joe Lopes, Sacramento .....KO 8
June 22—Alfredo Urbina, Monterrey .....L 10
Aug. 10—Nicolino Loche, Buenos Aires ...L 10
Sept. 14—Pedro Galasso, Rio de Janeiro .KO 5
Nov. 14—Carlos Hernandez, Maracaibo ..... KO by 3

1964

Apr. 2—Manuel Gonzales, Odessa .....L 10
Apr. 28—Paul Armstead, Sacramento ....L 10
May 5—Tony Perez, San Jose ..... W 10
May 25—Paul Armstead, San Francisco ...L 10
June 21—Esteban Santamaria, Colon .... W 10
Aug. 25—Richie Mederano, Austin ...L Dis. 10
Sept. 14—Chino Diaz, Omaha .....KO 8
Oct. 3—Percy Hayles, Kingston .....L 10
Nov. 21—Levi Madi, Johannesburg ..... W 10
Dec. 19—Joas Maote, Johannesburg ....KO 6

1965

Feb. 9—Levy Madi, Cape Town, S. Africa ..... W 10
Feb. 27—Joe Ngidi, Asheshov, Johannesburg, S. Africa .....L 10
Mar. 9—Vic Andretti, London, Eng. KO by 5
May 18—Joey Olguin, Sacramento .....L 10
June 29—Blackie Zamora, Corpus Chirsti W 10
Aug. 27—Antonio Mochila, Herrera, Cali, Colombia .....L 10
Oct. 2—Mario Rossito, Barranquilla .....L 10
Nov. 13—Frankie Narvaez, San Juan .....L 10

1966

Mar. 11—Bruno Arcari, Turin .....L 10
Apr. 6—Enoch Nhlapo, Johannesburg .. W 10
Apr. 15—Jarmo Bergloef, Helsinki ..... D 10
May 14—Josiak Nakedi, Bloemfontein .KO 9
June 25—Joe N'Gidi, Durban .....L 10
July 30—Joe N'Gidi, Johannesburg .....L 10
Aug. 30—Rodwell Lekay, Marques ..... W 10

1967

June 16—Blackie Zamora, Baton Rouge KO 8
June 26—Joe Barrientes, New Orleans ... W 10
Aug. 1—Percy Pugh, New Orleans .....L 10
Sept. 11—Benito Juarez, New Orleans .... W 10
Dec. 13—Nathaniel Jackson, Pensacola .KO 5

1968

Apr. 23—Vic Graffio, Beaumont .....KO 8
June 9—Erubey Carmona, Mexico City .....KO by 4
Sept. 11—Ricardo Medrano, Beaumont ...L 10
Nov. 6—Jose Garcia, Beaumont .... KO by 9

1969

Aug. 12—Steve Freeman, Houston ..... D 10

1970

Apr. 24—Ramon Flores, Tucson ..... W 10

TB	KO	WD	WF	D	LD	LF	KOBY	ND	NC
160	48	56	0	12	2	1	9	0	2

CARLOS ORTIZ

New York, N. Y., Lightweight
Born, Ponce, Puerto Rico, Sept. 9, 1936.
Height, 5 ft. 7 ins.

1955

Feb. 14—Harry Bell, New York .....KO 1
Feb. 28—Morris Hodnett, New York ...KO 1
May 13—Danny Roberts, New York ...KO 3
May 30—Juan Pacheco, New York .....KO 2
June 24—Jimmy DeMura, Syracuse ..... W 6
Aug. 10—Tony DeCola, New York ..... W 6
Aug. 22—Armand Bush, New York ..... W 6
Sept. 19—Hector Rodiguez, New York ..KO 2
Oct. 3—Leroy Graham, New York ....KO 2
Oct. 29—Al Duarte, Boston .....KO 4
Nov. 12—Lem Miller, Boston .....W 8
Dec. 10—Charley Titone, Paterson .....KO 2

1956

Jan. 9—Ray Portilla, New York ..... W 8
Feb. 17—Ray Portilla, New York ..... W 8
May 25—Johnny Gorman, New York ... W 6
July 30—Tommy Salem, New York ..... W 10
Oct. 27—Mickey Northrup, Hollywood . W 10
Dec. 15—Phil Kim, Hollywood .....KO 9
Dec. 31—Gale Kerwin, New York ..... W 10

1957

Jan. 23—Bobby Rogers, Chicago ..... W 10
Mar. 2—Lou Filippo, Hollywood .....ND 9
Apr. 9—Lou Filippo, Hollywood .....KO 7
May 7—Ike Vaughn, Miami Beach ..... W 10
May 29—Felix Chiocca, Chicago ..... W 10
Sept. 23—Harry Bell, New York ..... W 10

1958

Feb. 28—Tommy Tibbs, New York ..... W 10
May 9—Joe Lopes, Hollywood ..... W 10
June 27—Johnny Busso, New York .....L 10
Sept. 19—Johnny Busso, New York ..... W 10
Oct. 28—Dave Charnley, London ..... W 10
Dec. 31—Kenny Lane, Miami Beach .....L 10

1959

Apr. 13—Len Matthews, Philadelphia ..KO 6
June 12—Kenny Lane, New York .....KO 2
(Won Junior Welterweight Championship)

1960

Feb. 4—Battling Torres, Los Angeles ..KO 10
(Retained Jr. Welterweight Title)
June 15—Duilio Loi, San Francisco ..... W 15
(Retained Jr. Welterweight Title)
Sept. 1—Duilio Loi, Milan .....L 15
(Lost Jr. Welterweight Title)

1961

Feb. 2—Cisco Andrade, Los Angeles ... W 10
May 10—Duilio Loi, Milan .....L 15
(For Junior Welterweight Title)
Sept. 2—Doug Vaillant, Miami Beach ... W 10
Nov. 18—Paolo Rosi, New York ..... W 10

1962

Apr. 21—Joe Brown, Las Vegas ..... W 15
(Won World Lightweight Title)
Aug. 1—Arthur Persley, Manila ..... W 10
Nov. 7—Kazuo Takayama, Tokyo ..... W 10
Dec. 3—Teruo Kosaka, Tokyo .....KO 5
(Retained Lightweight Title)

1963

Apr. 7—Doug Vaillant, San Juan .....KO 13
(Retained World Lightweight Title)
Sept. 18—Pete Acera, Honolulu .....KO 7
Oct. 22—Maurice Cullen, London ..... W 10

1964

Feb. 15—Flash Elorde, Manila .....KO 14
(Retained World Lightweight Title)
Apr. 11—Kenny Lane, San Juan ..... W 15
(Retained World Lightweight Title)
Dec. 14—Dick Divola, Boston .....KO 1

1965

Apr. 10—Ismael Laguna, Panama City ....L 15
(Lost World Lightweight title.)
Nov. 13—Ismale Laguna, San Juan ..... W 15
(Regained World Lightweight Title)

1966

Apr. 7—Nicolino Loche, Buenos Aires .. D 10
June 20—Johnny Bizzarro, Pittsburgh ..KO 12
(Retained World Lightweight Title)
Oct. 22—Sugar Ramos, Mexico City ....KO 5
(Retained World Lightweight Title)
Nov. 28—Flash Elorde, New York .....KO 14
(Retained World Lightweight Title)

1967

July 1—Sugar Ramos, San Juan .....KO 4
(Retained World Lightweight Title)
Aug. 16—Ismael Laguna, New York ..... W 15
(Retained World Lightweight Title)

1968

June 29—Carlos (Teo) Cruz, Santo Domingo .....L 15
(Lost World Lightweight Title)

1969

Nov. 21—Edmundo Leite, New York .... W 10

1970

(inactive)

1971

Dec. 1—Jimmy Ligon, Las Vegas .....KO 3

1972

Jan. 8—Bill Whittenburg, Miami .....KO 7
Jan. 20—Terry Rondeau, Portland, Me. KO 4
Jan. 31—Ivelaw Eastman, Waltham ....KO 2
Feb. 19—Leo DiFiore, San Juan .....KO 2
Mar. 20—Junior Varney, Ponce .....KO 2
May 1—Greg Potter, Los Angeles ..... W 10
June 3—Gerrado Ferrett, Chicago .....KO 3
Aug. 1—Johnny Copeland, Oklahoma City .....KO 3
Sept. 20—Ken Buchanan, New York . KO by 6

TB	KO	WD	WF	D	LD	LF	KOBY	ND	NC
70	29	32	0	1	6	0	1	0	0

CARLOS TEO CRUZ

Dominican Republic Lightweight
Born, November 4, 1937.

1959

Oct. 23—Juan Jose Jiminez, Santo Domingo .....L 8
Dec. 3—Rafael Acevedo, Santo Domingo ..... W 10

1960

Mar. 26—Jesus Serrano, Ciudad Trujillo . W 6
May 6—Daniel Berrios, San Juan .....L 10
May 29—Eutaqui Gonzalez, San Juan ..KO 5
June 11—Bob Ashford, San Juan .....KO 3
July 5—Marcos Morales, San Juan .....L 10
Sept. 2—Lionel Rivera, San Juan ..... W 10
Sept. 15—Daniel Berrios, San Juan .....L 10
Nov. 25—Gerardo Clemente, San Juan ..KO 10

1961

Feb. 24—Daniel Berrios, San Juan ....L Dis. 2
May 26—Vernon Lynch, San Juan .....L 10
Aug. 20—Daniel Berrios, San Juan .....L 4
Aug. 26—Gerardo Clemente, San Juan ... W 8
Oct. 17—Lionel Rivera, San Juan .....KO 4

1962

Jan. 15—Jose Aneiro, San Juan .....KO 8
Feb. 17—Rafael Acevedo, Santo Domingo ..... W 12
June 1—Alejandro Gonzalez, San Juan . W 6
Sept. 14—Sammy Burgess, San Juan ..... W 10
Nov. 24—Freddy Jackson, Totowa ..... D 6
Dec. 18—Candy Padilla, New York ..... W 6

1963

Jan. 12—Calvin Woodland, New York ... W 6
Feb. 5—Roland Kellem, New York ..... W 8

Mar. 2—George Foster, New York ..... W 6
July 6—Johnny Bean, San Juan ..... W 10
Nov. 1—Vince Derado, New York .....L 10

1964

Feb. 14—Graham Dickers, Brisbane .....L 12
Mar. 2—Guizani Rezgui, Sydney .....KO 11
Mar. 6—Gilberto Biondi, Melbourne ... W 12
June 1—Carlos Hernandez, Caracas . KO by 2
Sept. 20—Julio Ruiz, Balboa .....L 10
Dec. 12—Marcos Morales, Santo DomingoKO 2

1965

Feb. 3—Cresencio Fernandez, St. Croix .....KO 3
Apr. 3—Alejandro Parra, Santo Domingo .....KO 4
June 18—Daniel Berrios, Caguas .....KO 1
July 6—Frankie Taylor, London ..... W 10
Aug. 14—Chico Veliz, Mayaguez ..... W 10
Sept. 4—Vicente Derado, San Juan ..... W 10

1966

Feb. 12—Paul Armstead, San Juan ..... W 10
Apr. 2—Jaime Valladares, Quito ..... D 10
May 7—Bunny Grant, San Juan ..... W 10
Aug. 13—Vicente Derado, San Juan ..... W 10
Oct. 1—Fernand Simard, San Juan ....KO 5
Dec. 12—Frank Narvaez, San Juan .....L 10

1967

May 6—Frankie Narvaez, San Juan ..... W 10
June 23—Grady Ponder, San Juan ..... W 10
Dec. 11—Kennedy Clark, San Juan ..... W 10

1968

Mar. 3—Johnny Bean, Santo Domingo KO 2
Apr. 15—Julio Viera, San Juan ..... W 10
June 20—Carlos Ortiz, Santo Domingo .. W 15
(Won World Lightweight Championship)
Sept. 27—Mando Ramos, Los Angeles ... W 15
(Retained World Lightweight Title)
Dec. 19—Hidemori Tsujimoto, Tokyo ... W 10
(Retained World Lightweight Title)

1969

Feb. 18—Mando Ramos, Los Angeles KO by 11
(Lost World Lightweight Title)
Aug. 9—Grady Ponder, San Juan ..... W 10
Sept. 20—Len Kesey, San Juan .....KO 4
Oct. 20—Victor Melendez, New York ... W 10

1970

Jan. 17—Benito Juarez, San Juan ..... W 10
Feb. 15—Cruz and his family died in a airline crash off the coast of the Dominican Rep.

TB	KO	WD	WF	D	LD	LF	KOBY	ND	NC
57	13	29	0	2	10	1	2	0	0

33-9-1
(20-5

ARMANDO (MANDO) RAMOS

Los Angeles, Calif. Lightweight
Born Nov. 15, 1948

1965

Nov. 17—Berlin Roberts, Los Angeles ... W 4
Dec. 2—Chuey Loera, Los Angeles ....KO 2

1966

Jan. 27—Berlin Roberts, Los Angeles ..KO 1
Mar. 3—Fidel Cruz, Los Angeles .....KO 3
Mar. 17—Jose Barrera, Los Angeles .....KO 2
May 12—Bosco Basillo, Los Angeles .... W 6
June 23—Jerry Stevens, Los Angeles ....KO 1
July 7—Joey Aguilar, Los Angeles ....KO 8
July 22—Ray Coleman, Los Angeles ...KO 6
Aug. 11—Manny Linson, Los Angeles ...KO 2
Sept. 8—Baby Salazar, Los Angeles ..... W 10
Oct. 13—Allen Syres, Los Angeles .....KO 5
Nov. 17—Al Franklin, Los Angeles ..... W 10
Nov. 28—Al Franklin, Oakland .....KO 4

1967

Jan. 17—Ray Echevarria, Los Angeles ... W 10
Mar. 30—Pete Gonzalez, Los Angeles .... W 10
June 22—Len Kesey, Los Angeles .....KO 5
July 6—Kang Suh II, Los Angeles .....L 10
Aug. 15—Alex Luna, Sacramento .....KO 2
Sept. 14—Eliseo Estrada, Los Angeles ...KO 5
Oct. 5—Frankie Crawford, Los Angeles .L 10

1968

Feb. 1—Frankie Crawford, Los Angeles W 10
May 2—Phil Garcia, Los Angeles .....KO 9
June 20—Hiroshi Kobayashi, Los Angeles ..... W 10
Sept. 28—Carlos Teo Cruz, Los Angeles .....L 15
(World Lightweight Title)
Oct. 29—Billy Coleman, San Antonio ..KO 3
Dec. 12—Beau Jaynes, Los Angeles .....KO 2

1969

Feb. 18—Carlos Cruz, Los Angeles .....KO 11
(Won World Lightweight Title)
May 21—Jerry Graci, Honolulu .....KO 7
Oct. 4—Yoshiaki Numata, Los Angeles KO 6
(Retained World Lightweight Title)

1970

Jan. 13—Leonardo Aquero, San Antonio W 10
Mar. 3—Ismale Laguna, Los Angeles .....KO by 9
(Lost World Lightweight Title)
Aug. 7—Sugar Ramos, Los Angeles ..... W 10
Dec. 10—Raul Rojas, Los Angeles .....KO 6

1971

Sept. 30—Ruben Navarro, Los Angeles ... W 10
Nov. 5—Pedro Carrasco, Madrid .... L dis. 11
(W.B.C. Lightweight Title)

1972

Feb. 19—Pedro Carrasco, Los Angeles ... W 15
(W.B.C. Lightweight Title)
June 28—Pedro Carrasco, Madrid ..... W 15
(W.B.C. Lightweight Title)
Sept. 15—Chango Carmona, Los Angeles ..... KO by 8
(W.B.C. Lightweight Title)

1973

Aug. 9—Arturo Pineda, Los Angeles KO by 5
Retired after above bout.

1974

May 3—Jaroslav Travnik, Vienna ..... D 8
June 3—Wolfgang Gans, Lubeck ... KO by 2
July 12—Wolfgang Gans, Palma de Mallorca ..... KO by 6

TB	KO	WD	WF	D	LD	LF	KOBY	NDN	NC
43	20	13	0	1	3	1	5	0	0

ISMAEL LAGUNA

Born Colon, June 28, 1943
Panama Lightweight

1961

Jan. 8—Al Morgan, Colon .....KO 2
Jan. 22—Eduardo Frutos, Colon ..... W 4
Mar. 5—Javier Valle, Panama City ..... W 4
Mar. 26—Carlos Real, Panama City ..... W 4
Apr. 16—Jose Pacheco, Panama City ...KO 3
Apr. 30—Ernesto Campbell, Pan. City ... W 6
May 21—Battling Escudero, Colon .....KO 2
June 4—Killer Solomon, Colon .....KO 7
June 25—Claudio Martinez, Colon .....KO 4
Aug. 27—Enrique Hitchman, Pan City ... W 10
Oct. 15—Euro Partides, Panama City ...KO 4
Dec. 1—Hector Hicks, Colon .....KO 5

1962

Jan. 14—Eloy Sanchez, Colon .....KO 3
Mar. 2—Castor Castillo, Maracaibo ..... W 10
Apr. 15—Nelson Estrada, Panama City .KO 7
June 3—Jorge Uzcategui, Colon .....KO 2
June 10—Agustin Carmona, Pan. City ..KO 6
June 24—Carlos Celis, Panama City .....KO 3
July 29—Jorge Salazar, Panama City ...KO 6
Sept. 16—Pedro Ortiz, Panama City .....KO 7
(Won Panama Featherweight Title)
Oct. 28—Beresford Francis, Colon .....KO 5
Nov. 18—Enrique Hitchman, Colon ....KO 2
Dec. 16—Tony Herrera, Panama City ...KO 2

1963

Jan. 20—Bobby Gray, Colon .....KO 9
Feb. 22—Juan Ramirez, Panama City .... W 10
Mar. 17—Auburn Copeland, Panama City ..... W 10
May 21—Fili Nava, Panama City .....KO 3
June 8—Antonio Herrera, Bogota .....L 10
July 21—Don Johnson, Panama City ...KO 3
Aug. 24—Lalo Guerrero, Panama City ... W 10
Sept. 15—Antonio Herrera, Panama City .....KO 7
Nov. 18—Rafiu King, Paris ..... W 10

1964

Jan. 26—Pedro Miranda, Colon .....KO 4
Feb. 21—Orispo Dos Santos, Sao Paulo .KO 7
Mar. 9—Angel Garcia, Paris ..... W 10
June 1—Vicente Saldivar, Tijuana .....L 10
July 6—Kid Anahuac, Los Angeles ....KO 8
Aug. 2—Vicente Derado, Panama City .. W 10
Oct. 25—Percy Hayles, Panama City ...KO 7
Dec. 19—Sebastiano Mascimento, Panama City ..... W 10

1965

Apr. 10—Carlos Ortiz, Panama City ..... W 15
(Won World Lightweight Title)
June 20—Raul Soriano, Panama City ...KO 8
July 17—Nicolino Loche, Buenos Aires .. D 10
Nov. 13—Carlos Ortiz, San Juan .....L 15
(Lost World Lightweight Title)

1966

Feb. 19—Carlos Hernandez, Panama City .....KO 8

Mar. 19—Flash Elorde, Manila .....L 10
July 28—Al Grant, Los Angeles ..... W 10
Oct. 2—Percy Hayles, Kingston .....KO 6
Dec. 3—Daniel Guanin, Panama City ..KO 8

1967

Mar. 10—Frankie Narvaez, New York ... W 10
2—Vicente Rivas, Panama City ...KO 5
Mar. 3—Alfredo Urbina, Panama City .. W 10
Apr. 16—Carlos Ortiz, New York .....L 15
(World Lightweight Title)
Oct. 28—Paul Armstead, Panama City ... W 10

1968

Feb. 26—Ray Adigun, Paris ..... W 10
Apr. 15—Bud Anderson, Philadelphia ..KO 10
Apr. 29—Frankie Narvaez, San Juan ..... W 10
July 17—Victor Melendez, New York ... W 10
Aug. 20—Lloyd Marshall, New York ....KO 9
Oct. 7—Gabe LaMarca, Portland .....KO 7
Oct. 22—Grady Ponder, Miami Beach ... W 10
Nov. 15—Ramon Blanco, New York ..... W 10

1969

Mar. 1—Curley Aguirre, Panama City ..KO 4
Mar. 31—Maurice Tavant, Lyons ..... W 10
May 24—Eugenio Espinoza, Quito .....L 10
July 5—Eugenio Espinoza, Panama City W 10
July 14—Genaro Soto, New York ..... W 10

1970

Mar. 3—Mando Ramos, Los Angeles ...KO 9
(Regained World Lightweight Title)
June 7—Ishimatsu Suzuki,
Panama City .....KO 13
(Retained World Lightweight Title)
Sept. 26—Ken Buchanan, San Juan .....L 15
(Lost World Lightweight Title)

1971

Mar. 6—Lloyd Marshall, Panama City ..W 10
Apr. 3—Chango Carmona, Panama City W 10
June 22—Eddie Linder, Miami Beach .....L 10
Sept. 13—Ken Buchanan, New York .....L 15
(World Lightweight Title)

1972

Apr. 15—Retired from Ring

TB	KO	WD	WF	D	LD	LF	KOBY	ND	NC
74	36	28	0	1	9	0	0	0	0

ISMAEL LAGUNA

KEN BUCHANAN

Scotland
Born June 28, 1945 in Edinburgh

1965

Sept. 20—Brian Tonks, London .....KO 2
Oct. 18—Vic Woodhall, Manchester ....KO 2
Nov. 1—Billy Williams, London .....KO 2
Nov. 22—Joe Okezie, London .....KO 3
Dec. 13—Junior Cassidy, London ..... W 8

1966

Jan. 24—Tommy Tiger, London ..... W 8
Mar. 7—Manley Brown, London .....KO 4
Apr. 4—Tommy Tiger, London ..... W 8
Apr. 19—Chris Elliott, London ..... W 8
May 11—Junior Cassidy, Manchester .... W 8
July 12—Brian Smyth, Aberavon .....KO 1
Aug. 6—Ivan Whiter, London ..... W 8
Sept. 6—Mick Laud, London ..... W 8
Oct. 17—Antonio Pavia, London ..... W 10
Nov. 29—Al Keen, Leeds ..... W 8
Dec. 19—Phil Lundgren, London ..... W 10

1967

Jan. 23—John McMillan, Glasgow ..... W 10
Feb. 14—Tommy Garrison, London ..... W 10
May 11—Franco Brondi, Paisley .....KO 3
June 28—Winston Laud, London ..... W 8
July 26—Rene Roque, Aberavon ..... W 10
Sept 14—Al Rocca, London .....KO 7
Oct. 30—Jim (Spike) McCormack,
London ..... W 12

1968

Feb. 19—Maurice Cullen, London .....KO 11
(British Lightweight Title)
Apr. 22—Leonard Tavarez, London ..... W 8
June 10—Ivan Whiter, London ..... W 8
Oct. 23—Angel Robinson Garcia, London W 10
Dec. 11—Ameur Lamine, Hamilton ....KO 3

1969

Jan. 2—Frankie Narvaez, London ..... W 10
Feb. 17—Mike Cruz, London .....KO 4
Mar. 5—Jose Luis Torcida, Solihull ..... W 8
July 14—Jerry Graci, Nottingham .....KO 1
Nov. 11—Vicenzo Pitardi, London .....KO 2

1970

Jan. 29—Miguel Velazquez, Madrid .....L 15
(vacant European lightweight title)
Feb. 23—Leonard Tavarez, London ..... W 10
Apr. 6—Chris Fernandez, Nottingham .. W 10
May 12—Brian Hudson, London .....KO 5
(British lightweight title)
Sept. 26—Ismael Laguna, San Juan ..... W 15
(World Lightweight Title)
Dec. 7—Donato Paduano, New York ... W 10

1971

Feb. 12—Ruben Navarro, Los Angeles ... W 15
(World lightweight title)
May 11—Carlos Hernandez, London ...KO 8
(Non title bout)
Sept. 13—Ismael Laguna, New York ..... W 15
(Retained World Lightweight Title)

1972

Mar. 29—Al Ford, London ..... W 10
Apr. 30—Andries Steyn, Johannesburg .KO 3
June 26—Roberto Duran, New York KO by 13
(Lost World Lightweight Title)
Sept. 20—Carlos Ortiz, New York .....KO 6
Dec. 4—Chang Kil Lee, New York .....KO 2

1973

Jan. 29—Jim Watt, Glasgow ..... W 15
(British Lightweight title)
Mar. 28—Hector Matta, London ..... W 10
May 31—Frankie Otero, Miami Beach ... W 10
Sep. 1—Chucho Malave, New York ...KO 7
Oct. 11—Frankie Otero, Toronto .....KO 6
Dec. 6—Miguel Araujo, Copenhagen ..KO 1

1974

Feb. 7—Jose' Peterson, Copenhagen ... W 10
Apr. 4—Joe Tetteh, Copenhagen .....KO 3
May 1—Antonio Puddu, Cagliari .....KO 6
(E.B.U. Lightweight Title)
Nov. 21—Winston Noel, Copenhagen ..KO 2
(European lightweight title)
Dec. 16—Leonard Tavarez, Paris .....KO 14
(European lightweight title)

TB	KO	WD	WF	D	LD	LF	KOBY	ND	NC
58	25	32	0	0	1	0	1	0	0

ROBERTO DURAN

Born: Panama City, June 16th, 1951

1967

Mar. 8—Carlos Mendoza, Colon ..... W 4
Apr. 4—Manuel Jimenez Colon .....KO 1
May 14—Juan Gondola, Colon ..... KO 1
May 30—Eduardo Morales, Panama City KO 1
Aug. 10—Enrique Jacobo, Panama City KO 1

1968

Jan. 12—Uche De Leon, Panama City ..KO 2
Feb. 8—Leroy Cargill, Panama City ...KO 2
Mar. 16—Cafe Howard, Panama City ...KO 1
Apr. 2—Alberto Brands, Panama City .KO 4
Sept. 4—Eduardo Fruto, Panama City .. W 9

1969

Mar. 12—Jacinto Garcia, Panama City ..KO 5
May 3—Adolfo Osses, Panama City ...KO 7
July 16—Serafin Garcia, Panama City ..KO 5
Aug. 15—Luis Patino, Panama City .....KO 7

1970

Apr. 5—Felipe Torres, Mexico City .... W 10
June 16—Ernesto Marcel, Panama City .. W 10
July 10—Clemente Mucino, Colon .....KO 6
Sept. 5—Marvin Castanedas, Panama City KO 1

1971

Jan. 10—Nacho Castanedas, Panama City KO 4
Mar. 5—Jose Angel Herrera, Mexico City KO 6
Apr. 4—Jose Acosta, Panama City ....KO 1

May 29—Lloyd Marshall, Panama City .KO 6
Sept. 13—Benny Huertas, New York ....KO 1
Oct. 1—Hiroshi Kokayashi, Panama City KO 7

1972

Mar. 10—Francisco Munoz, Panama City KO 1
Apr. 15—Angel Robinson Garcia, Panama City ..... W 10
June 26—Ken Buchanan, New York ....KO 13
(Won World Lightweight Title)
Sept. 2—Greg Potter, Panama City .....KO 1
Oct. 29—Lupe Ramirez, Panama City . KO 1
Nov. 17—Esteban DeJesus, New York .... L 10

1973

Jan. 20—Jimmy Robertson, Panama City KO 5
(Retained World Lightweight Title)
Feb. 23—Juan Medina, Los Angeles ....KO 7
Mar. 17—Javier Ayala, Los Angeles..... W 10
Apr. 14—Gerardo Ferrat, Panama City .KO 2
June 2—Hector Thompson, Panama City .....KO 8
(Retained World Lightweight Title)
Aug. 4—Doc McClendon, San Juan ..... W 10
Sept. 8—Ishimatsu Suzuki, Panama City KO 10
(Retained World Lightweight Title)

1974

Jan. 21—Leonard Tavarez, Paris .....KO 4
Feb. 16—Armando Mendoza, Panama City KO 3
Mar. 16—Esteban DeJesus, Panama City KO 11
(Retained World Lightweight Title)
July 6—Flash Gallego, Panama City .... KO 5
Sept. 2—Hector Matta, San Juan ..... W 10
Oct. 10—Alberto Vanegas, Panama City KO 1
Oct. 31—Jose Vasquez, San Jose .....KO 2
Dec. 21—Masataka Takayama, San Jose KO 1
(Retained World Lightweight Title)

TB	KO	WD	WF	D	LD	LF	KOBY	ND	NC
45	36	8	0	0	1	0	0	0	0

RING CHAMPIONS

FRANK MANTELL

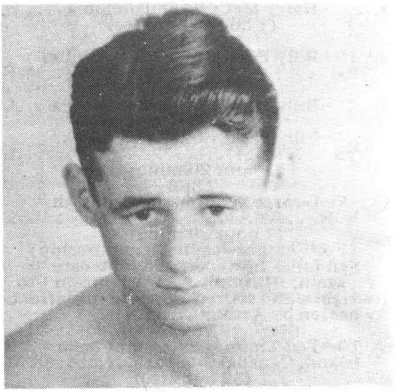

MIKE BELLOISE

GUNBOAT SMITH

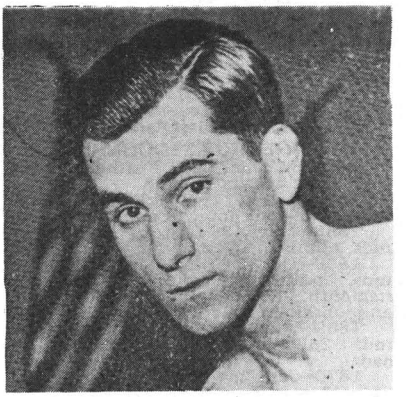

NEWSBOY BROWN

FEATHERWEIGHT DIVISION

WILLIAM (NOBBY) CLARK

Born, Worcestershire, England in 1840. Weight, 106 pounds.

Clark came to American in 1859 and had his first bout in 1860.

1860

May 28—Jim Elliott, Weehawken, N. J. .KO 34
(1 hour 2 minutes)
Clark scaled 106, Elliott 40 pounds more.
Dec. 3—Denny Harrington, Weehawken, Clark won in 3 hours, 15 minutes.

1865

Clark was matched with John Keating at 106 pounds for the featherweight championship. The match was to take place in Cincinnati, O. on July 26, 1865, but Keating was arrested and the match fell through.

Was later matched with George Seddons, but they never fought.

Died in Chicago, Ill. November 17, 1914.

TOMMY KELLY (Boston)

Born in St. John, New Brunswick, Canada Jan. 2, 1839.

1865

—Adam Erfert, Philadlephia ..... W 33
(1 hour 15 minutes)

1866

Mar. —Harry McCort, Philadelphia .... W 35
(1 hour 5 minutes)

1867

Mar. 19—Billy Parkinson, Douglassville, Pa. .....WF 1
(2 minutes)
Apr. —Billy Parkinson, Pottsville, Pa ...L 29
(1 hour 23 minutes)
—Billy Parkinson, Aqua Creek, Va. .....L 27
(1 hour 20 minutes)

1868

Oct. 7—George Seddons, Portsmouth, N. H. .....L 96
(1 hour 39 minutes)
(For Featherweight Championship)

Seddons, however, did not care to meet Kelly again, turning his attention to the lightweights, and retired from the ring after being badly beaten by Arthur Chambers.

1869

May 10—Ted Timmoney, Campobello Island, Canada ..... W 10
(32 minutes)

Kelly claimed the featherweight title and was recognized as such, until the late 1870's, when the title was claimed by Long Tom Ryan and later by Jack Keenan.

After retiring from the bare-knuckle prize ring, he boxed exhibitions with gloves at theatres, and also was a trainer and second.

TB	KO	WD	WF	D	LD	LF	KOBY	ND	NC
7	0	3	1	0	3	0	0	0	0

He died on Sept. 6, 1887 at Cresent Beach, Mass., when he was run over by a train.

Elected Hall of Fame 1971

GEORGE SEDDONS

Born, England, 1847. Featherweight.

Started fighting in 1865.

1865—Dec. 11—Beat Dave Barry, 24 rounds, lasting one hour, 11 minutes.

1866—May 13—Lost to Pete Dailey, 65 rounds, 1 hour and 53 minutes.

1868—Oct. 7—Beat Tommy Kelly in 96 rounds, lasting 1 hour, 39 minutes, at Portsmouth, N. H., for the Featherweight Championship of America.

1869—Aug. 20—Beat Punch Morris, 5 rounds, 26 minutes, at Fort Erie, Ontario, Canada.

1870—Jan. 25—Beat Johnny Lafferty, 19 rounds, 43 minutes, at St. Louis.

1871—May 25—Fought Tom Collins, 95 rounds, 2 hours, 23 minutes, neither man gaining the advantage.

1873—Aug. 3—Was beaten by Arthur Chambers, 39 rounds, Long Island, New York, for the Lightweight Championship of America.

Seddons retired from prize-fighting after this defeat, and his featherweight championship was claimed by Tommy Kelly.

TB	KO	WD	WF	D	LD	LF	KOBY	ND	NC
6	5	0	0	1	0	0	0	0	0

Seddons died Dec. 10, 1884.

YOUNG MITCHELL

(John L. Herget)

Born, January 30, 1868, San Francisco, California. Middleweight (started as a featherweight, finished as a middleweight).

1884

June 7—Jack Campbell, San Fran. ....Exh. 4
June 14—Jack Campbell, San Fran. ..... W 10
June 20—Jack Campbell, San Fran. ....Exh. 3
July 12—Tom Carroll, San Francisco ...KO 4
July 27—Jack Campbell, Berkley .....Exh. 3
Aug. —Jim Johnson, San Fran. .....KO 3
Sept. —Charles Kohler, San Fran. ....KO 1
Oct. 24—Frank Frayne, San Fran. .....KO 3
Nov. 17—Jack Campbell, San Fran. ....Exh. 4
Dec. 16—Jack Campbell, San Fran. ....Exh. 4
Dec. 30—Jack Campbell, San Fran. ....Exh. 4

1885

Jan. 21—Jack Campbell, San Fran. ....Exh. 4
Jan. 26—Jack Campbell, San Fran. ....Exh. 4
Jan. 30—Jack Campbell, San Fran. ....Exh. 4
Feb. 14—Jack Campbell, San Fran. ....Exh. 4
Mar. 10—Jim Boyd, San Francisco .....KO 4
Mar. 13—Jack Campbell, San Fran. ....Exh. 4
Apr. 3—Jim Carr, San Francisco .....Exh. 4
Apr. 22—Pete O'Brien, San Fran. .....KO 8
May 29—Bob Turnbull, San Fran. .....KO 7
June 22—*Jack Keenan, Featherweight .KO 35
Nov. 30—Billy Hamilton, Berkeley .....KO 11
Dec. 1—Billy Hamilton, Alviso, Cal. ...KO 23

*In the period between 1880 and 1885, Jack Keenan of San Francisco was recognized in America as U. S. champion. Young Mitchell, known also as John L. Herget, disputed the claim and on June 22, 1885, the matter of supremacy was decided.

1886

Mar. 13—Billy Hamilton, Berkeley, Calif. .....KO 9
Sept. 10—Tom Cleary, San Fran. .....KO 12

1887

Jan. 23—Buffalo Costello, Honolulu ..Exh. 4
Jan. 31—Dago Frank, on bd. S.S. Alam. .....KO 4
Mar. 18—Billy Murphy, Sydney, Aus. ..KO 5
Apr. 12—Jack Hall, Sydney, Australia ... D 47
May 24—Jack Malloy, Sydney, Aus. ..... D 36
June —Sam Jones, Newastle, Aus. ....KO 3
June —Bill Powell, Walls End., Aus. ..KO 3
July 4—Buffalo Costello, Ballarat, Australia .....Exh. 6
Aug. 7—Peter Boland, Albury, Aus. .... D 40
Aug. 27—Peter Boland, Melbourne ..... D 6
Oct. 15—Peter Boland, Melbourne .....KO 4
Oct. —Barney Donovan, Aukland ...KO 4

1888

June 26—Tom Cleary, San Fran. .....KO 30
June 29—J. W. Geogan, San Fran. .....Exh. 4
July 28—Tom Cleary, San Fran. .....Exh. 4
Dec. 5—Paddy Gorman, San Fran. ....KO 27
Dec. 22—Billy Shannon, San Fran. ....Exh. 4

1889

Feb. 9—Billy Shannon, San Fran. ....Exh. 4
Mar. 13—Sailor Brown, San Fran. .....KO 21
May —Denny Kelleher, Boston ..... D 4
July 15—Billy Shannon, San Fran. ....Exh. 4

1890

Aug. —Jack Burke, Seattle, Wash. ....KO 3
Aug. —Dan Murphy, Seattle .....KO 3
Aug. —Billy West, Tacoma, Wash. ....KO 3

1891

Feb. 20—George LaBlanche, San Fran. .KO 12
Sept. 23—Reddy Gallagher, San Fran. ...KO 13
Oct. 16—Jack Dempsey, San Fran. ....Exh. 4
Nov. —Jack Dempsey, Portland ....Exh. 6
Nov. —Jim O'Brien, Portland .....KO 3
Dec. —Billy Dacey, Brooklyn .....KO 2
Dec. —Tom Leary, Brooklyn .....KO 4
Dec. —Jimmy Carroll, Brooklyn ....Exh. 4
Dec. —Charley Norton, Newark ..... W 1
Dec. —Ed Fitzgerald, Newark, N. J. ..KO 3
Dec. —Jack McGinn, Newark .....KO 3
Dec. —Fred Woods, Phila. ..... W 1
Dec. —Jim Broad, Baltimore .....KO 3

1892

Mar. 8—Gus Herget, San Fran. .....Exh. 3
Mar. 12—Billy Smith, San Fran. .....Exh. 3

1893

Sept. 26—Billy Shannon, San Fran. ....Exh. 4

Dec. 1—Jim Ryan, Oakland, Cal. ..... D 8

TB	KO	WD	WF	D	LD	LF	KOBY	ND	NC
41	31	4	0	6	0	0	0	0	0

Died September 3, 1945 San Francisco, Calif.

CAL McCARTHY

(Charles McCarthy Jr.)

Born, McClintockville, Pa. 1869. Height 5 ft. 2½ inches. Weight 110-120. In 1887 won the Amateur 110 pound championship of America.

1888

Feb. 16—Joe Flaherty, New York ..... D 6
Mar. —Joe Flaherty, Staten Island ...KO 15
May 10—Joe Flaherty, Boston .....KO 7
June —Sylvy Burns, Boston ..... D 16
June 26—Paddy Kearny, Jersey City ..... D 10
(Agreement if no knockout the bout would be called a draw)
July —Dudley Russell, New York ....KO 3
July —Bill Baird, New York .....KO 3
July —M. Boland, New York .....KO 3
July —M. Cahill, New York .....KO 3
Aug. —Billy Golden, New York .....KO 6
Aug. —Jack Healey, New York .....KO 30
Sept. —W. Skillman, New York .....KO 3
Sept. 17—Eugene Hornbacker, N. Y. ....WF 21
Hornbacker was disqualified by the referee when he threw McCarthy to the mat and then delivered a blow below the belt while Cal was still on the floor. Each weighed 114 pounds. The bout lasted 1 hour 25 minutes. This Victory gave McCarthy a strong claim to the featherweight championship.
Oct. —Joe Cary, New York .....KO 4
Oct. —Tommy Kelly, New York .....KO 4
Oct. —Jim Larkins, New York ..... D 10
Oct. —J. McCormick, New York .....KO 4
Nov. —F. Negar, New York .....KO 4
Nov. —F. Benjamin, New York .....KO 4
Dec. —Joe Lynch, New York .....KO 4
Dec. —Bobby Burns, New York ..... D 8
Dec. 24—George Young, New York ....KO 9

1889

Jan. 25—Harry Walton, Trenton .....KO 5
Feb. 23—Hab Morgan, Wilkes-Barre ....KO 4
Apr. —Matt McCarthy, Trenton .....KO 6
(Time 20 minutes 15 seconds)
Apr. 26—Johnny Murphy, Boston ..... W 4
(Murphy Broke Arm)
June —Jim Larkins, Jersey City ..... W 6
Sept. —Mike Nolan, New York .....KO 7

1890

Feb. 7—George Dixon, Boston ..... D 70

1891

Mar. 31—George Dixon, Troy, N. Y. .....L 22
(McCarthy Lost American Featherweight Title)
Sept. 22—Tommy Warren, N. Orleans ...KO 21

1892

Jan. 27—Tommy Callaghan, N. Orl. ....KO 14
May 30—Bobby Burns, Coney Isl. ....KO by 8

TB	KO	WD	WF	D	LD	LF	KOBY	ND	NC
33	22	2	1	6	1	0	1	0	0

McCarthy died in Hoboken, N. J. on November 27, 1895 at the age of 26.

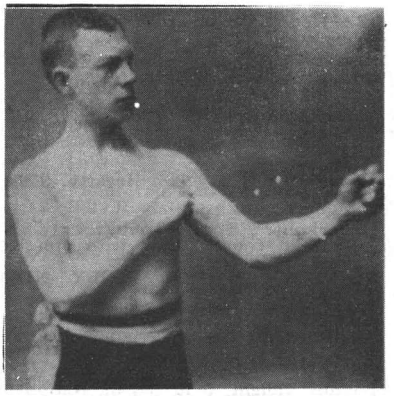

CAL McCARTHY

DAL HAWKINS

Born, May, 1871, San Francisco. Nationality, American. Weight, 122 lbs. Height, 5 ft. 6 in.

1887

Jan. 27—Tom Maguire, San Francisco ... W 6
Feb. 22—John Joel, San Jose ..... W 8
May 12—Fred Bogan, San Jose ..... D 14
July 4—Jack Garrison, South Bend .... W 13
Sept. 14—Frank Kelly, Sacramento ..... W 12
Dec. 12—Jack White, San Francisco ..... W 11

1888

June 4—Charles Rochette, San Francisco D 4

1889

June 3—*Fred Bogan, San Francisco ... D 75
June 4—Fred Bogan, San Fran. ....KO by 15
*After fighting 75 rounds without a definite decision they decided to continue the bout the next day until one gained the verdict.

1890

Dec. 10—Jerry Haley, Seattle, Wash. .... W 4

1891

Feb. 25—Dan Mahoney, San Jose .....KO 29
Mar. 13—Tom Gillen, San Francisco ....ND 3
June 11—Billy Donegan, San Francisco .KO 8
Aug. 21—Walter Cathecart, San Fran....KO 3
Nov. 12—Billy Donegan, San Francisco .KO 8

1892

May 24—Solly Smith, San Francisco KO by 13
Mar. 30—Spider Gallagher, San Fran. ...KO 4
Sept. 4—Jack Killen, San Fran. .....KO 8

1893

Feb. 24—W. Miller, San Francisco .....KO 15

1894

Mar. 13—Tom Hogan, San Francisco .....L 8
Oct. 14—Harry Jones, Butte, Mont. ....KO 10
Nov. 20—Lepnard, Butte, Mont. ..... W 12

1895

Sept. 26—Chas. Rochette, Colma, Cal. ..WF 8

1896

Mar. 12—McGoldrick, San Francisco ...KO 2
May 1—J. J. McGinley, San Fran. .....KO 6
May 28—Owen Ziegler, San Fran. .....L 8
Oct. 6—Joe Gans, N. Y. C. ..... W 15
Nov. 20—Harry Ferrick, San Fran. ..... W 3

1897

Mar. 17—Martin Flaherty, Carson City .KO 1
May 27—Chas. McKeever, San Fran. .... W 15
July 23—George Dixon, San Fran. ..... D 20
Dec. 17—Eddie Connolly, San Fran. ....KO 14

1898

Jan. 12—Jack Green, Seattle, Wash. ..... D 6
June 24—Spike Sullivan, N. Y. C. ....KO by 22
Dec. 20—Kid McPartland, N. Y. C. .....KO 3

1899

Mar. 7—Frank Erne, San Francisco . KO by 7
July 7—Jack O'Brien, N. Y. C. .....L 25
Dec. 4—Jack Carrig, Buffalo .....KO 5

1900

Jan. 1—Patsy Sweeney, Hartford .....KO 2
Jan. 25—Martin Flaherty, Hartford ..... D 20
Feb. 20—Young Kenny, Chicago ..... W 5
Mar. 7—Percy McIntyre, Utica ..... W 25
Mar. 17—George Kerwin, Chicago ..... W 3
Apr. 23—Jerry Sullivan, Brooklyn ..... W 2
May 25—Joe Gans, New York .....KO by 2
Aug. 31—Joe Gans, New York .....KO by 3
Sept. 11—Jim Popp, Chicago ..... W 6
Oct. 2—Otto Sielaff, Chicago ..... W 6

1901

Feb. 28—Geo. McFadden, San Fran. ... LF 7
July 2—Martin Denny, Grand Forks ... D 20

1902

Jan. 10—Perry Queenan, Seattle ..... W 20
Apr. 15—Perry Queenan, Seattle ....KO by 14
May 21—Perry Quenan, Seattle .....KO by 9
Aug. 10—Jerry McCarthy, Butte ..... D 10
Sept. 18—Jack Clifford, Butte .....KO by 7

TB	KO	WD	WF	D	LD	LF	KOBY	ND	NC
54	16	17	1	8	3	1	7	1	0

IKE O'NEIL WEIR

(Belfast Spider)

Born, Feb. 5, 1867, Lurgan, near Belfast, Ireland. Weight, 118 lbs. Height, 5 ft. 5¾ in.

1885

Oct. 5—Won 136 lb. competition, Manchester, Eng., beating Steward, Pallon and Joe Fielden.
Oct. 9—J. W. Harlow, Salford, Eng. .... W 10
Dec. 14—Won all-weight competition, beating W. Joyce and Tom Jones. Lost to George Holden in final of 131-lb. competition, Manchester, Eng.

1886

Jan. 6—Ulrich Conley, Preston, Eng. ... D 6

Feb. 6—Billy Sykes, Liverpool, Eng. ... W 4
Mar. 10—Arrived in Boston
May 28—William Snee, Boston ..... W 4
Oct. 29—Jas. Fuhry, Boston ..... W 5
Nov. 5—Martin Burns, Boston ..... KO 6
Dec. 2—Young Sullivan, So. Boston .... W 2
Dec. 15—George Badger, So. Boston ... KO 1

1887

Jan. 7—Johnny Aaron, Boston ..... W 5
Jan. 24—Jack Farrell, New York ..... KO 7
Feb. 25—Howard Rand, Boston ..... KO 2
Mar. 10—Jack Williams ..... KO 36
Apr. 30—Willie Clark ..... W 21
July 20—Jack Havlin, Warwick, R. I. .... D 61
Sept. 30—Johnny Murphy, Boston ..... D 17
Dec. 12—Tommy Warren, Minneapolis .. D 10

1888

Jan. 23—Tommy Miller, Minneapolis .. KO 7
Feb. 3—George Siddons, Duluth ..... W 7
Feb. 10—Tommy Burke, Minneapolis .. KO 5
Feb. 17—Dominick Barnes, Minneapolis . W 6
Mar. 28—Jack Havlin, Boston ..... D 6
Dec. 4—Tommy Danforth, Boston ..... W 8

1889

Jan. 25—Jack Beck, New Bedford ..... KO 3
Mar. 31—Frank Murphy, Kouts, Ind. .... D 80
(For vacant featherweight title)
(Police stopped bout)

1890

Jan. 13—Billy Murphy,
San Francisco ..... KO by 14
(Murphy claimed featherweight title)
July 8—Jimmy Connors, Buffalo ..... KO 3
Dec. 14—Sailed for Australia on Alemeda.

1891

Jan. 17—Sparred Abe Willis, Sydney 3
Jan. 28—Forfeited £100 to Jack Fuller
Feb. 7—Sparred John Malone, Honolulu 3
Apr. 25—Johnny Griffin, Nantasket ..... D 4
(Police stopped bout)
May 9—"Kentucky Rosebud", Phila. .KO 3

1892

Jan. 2—"Kentucky Rosebud", Phila. .ND 4
Feb. 18—Frank Steele, New Bedford ...KO 12
Apr. 19—Tommy White, Minneapolis ... D 10
May 17—Joe Flaherty, Minneapolis ..... W 2

1893

Feb. 9—Joe Hopkins, Hoboken ..... W 4
Nov. 2—Billy Murphy, Boston ..... KO 6
Dec. 23—Eddie Loeber, Boston ..... W 4

1894

Mar. 17—Young Griffo, Chicago ..... L 3

TB	KO	WD	WF	D	LD	LF	KOBY	ND	NC
41	12	17	0	8	2	0	1	1	0

Died Sept. 24, 1908 Charlestown, Mass. Buried in Holy Cross Cemetery, Malden, Mass.

"TORPEDO" BILLY MURPHY

(Thomas W. Murphy)

Born, 1863, Auckland, N. Z. Height, 5 ft. 6½ in. Reach, 69½ in.

1887-1888

Won: Jack O'Meagher, 45 m; Frank Burns, KO 6; M. O'Brien, W 4; J. Guller, KO 12; W. Burt, W 3; Charles Carter, W 3; J. Gardner, W 3; Walter Evans, W 3; Fuller, (twice) W 13; Sam Stewart, W 17; B. Johnson, W 3; F. King, W 3; bested by Young Mitchell, 5; Charlie Taylor, W 12; F. Bruce, W 7; C. Allen, W 7; Harry Laing, D 3; J. Fadders, KO 2; Bill Mitchell, W 4; Ike Fake, 3; Brooks, KO 1 and Parker, KO 3, in same night; J. Ford, W 11; Saxon, W 4; Jack Hall, D 8; Jerry Marshall, W 1; Basket, W 3; Smith, W 8, Eugene Donovan, L 11; Young Griffo, D 4.

1888

Nov. 20—Ben Seth, of Eng., Melbourne
..... Ko by 6

1889

June 7—Arrived in San Fran. on Zelandia.
July 12—Johnny Griffin (117-120), Cal. A.C. ..... KO 3
July 30—Frank Murphy, Eng. (119), Cal. A. C. $1,250 each ..... D 27

1890

Jan. 13—Ike Weir, (118-124), $2,250, Calif. A. C., San Francisco ..... KO 14
For R. K. Fox, belt and featherweight championship of the world.
Mar. 14—Tommy Warren, (116-118), $1,800, Occidental club, San Fran. ..... W 4
Apr. 21—Bested Tommy White, Chicaco 4
May 29—Eddie Greaney, Cal. A. C. ..... W 4
June 28—Returned to Auckland, N. Z.
Sept. 3—*Young Griffo, $1,500, Sydney .L 15
Murphy took off gloves.

*For featherweight championship of Australia.

—Nipper Peakes, Melbourne ..... D 19
Nov. 10—Dummy Mace, (117-143), Melb. W 8
Dec. 17—Pat Carroll, (117-146) ..... W 4

1891

Jan. 19—Jim Burge, $750, Broken Hill ..... KO by 30
May 4—Artie Tully, Melbourne ..... L 8
July 22—Young Griffo, Sydney, $750 .... L 22
Oct. 2—Spider Kelly, Guttenberg, N. J. ..... KO by 3
Oct. 19—Bill Jennings, Sydney, £25 .... KO 2
Nov. 23—Jim Burge, Sydney ..... NC 29
Dec. 20—Spider Kelly, Hoboken, N. J. ..... KO by 2
Dec. 26—Chris Cunningham, Newcastle KO 2

1892

Jan. 23—Young Griffo failed to meet him, Melbourne
Feb. 16—Jim Barron, (136), Sydney KO by 3
May 31—Johnny Murphy, Boston ..... D 40
$1,250, Pacific club, S. F. Johnny Murphy gave Billy Half of purse.
July 25—Spider Kelly, New York City .... L 6
—Jack Downey ..... D 4
Dec. 28—Tommy White ..... D NC 32
Pacific A. C., San Fran. White received $200, Murphy nothing.

1893

Feb. 6—Johnny Griffin, (122) $3,500-$500, C. I. A. C. ..... KO by 7
Apr. 29—Bested by Jerry Barnett, N. Y. 4
May 30—Johnny Van Heest, Phil. ..... ND 4
July 17—Ed Listman, Newark, N. J. ..... W 3
Sept. 13—Jack Collins, Brooklyn ..... KO 2
Sept. 22—Jack Grace, Brooklyn, police .. W 2
Nov. 2—Ike Weir, (120), $650-$100, Boston ..... KO by 6
Dec. 15—George Dixon, Paterson, N. J. (row) ..... L 3
Dec. 23—Jack Woods, Boston ..... KO 2

1894

Feb. 19—Johnny Breslin, Boston ..... KO 2
May 7—Young Griffo, Boston, Gate. Referee, Capt. Bill Daly ..... L 20
Nov. 6—Jack McCabe, Cincinnati ..... KO 2
Nov. 12—Anthony Lefevre, Cincinnati .. W 2
Nov. 19—Jerry Barnett, $250, Atl. A. C., New York ..... D 10
Dec. 8—Bested Kentucky Rosebud, Phila. .. 4

1895

Jan. 3—Frank Machiewski, Phila. police 4
Feb. 6—"Kid" McGraw, Cincinnati ...KO 4
Feb. 26—"Kid" Hogan, Cincinnati ..... L 10
May 6—Jack Dougherty, Cincinnati .... D 10
May 30—Jack Dougherty, Cincinnati .... D 6
July 11—Tommy White, Columbus, O. .. D 20
Aug. 6—Harry Sheldon, Louisville ..... W 5
Aug. 22—Harry Sheldon, Louisville .... KO 3
Nov. 13—Jack Doherty, Lexington, Ky. . W 10
Dec. 23—Sol Smith, New Orleans ..... L 14

1896

Jan. 21—Mike Crotty, KO 1; Harry Dally, W 4; Joe Slink, W 4; Cincinnati, Ohio ..... Exh. 1
Feb. 11—Jimmy Devers, Jackson, Miss. .. W 10
Mar. 17—Paddy Smith, Cincinnati ..... W 10
Apr. 29—James Connors, Jackson, Mich. KO 4
Oct. 8—Johnny Lavack, Lexington, Ky. D 20

1897

Jan. 22—George Dixon, Broadway A. C., New York ..... KO by 6
Jan. 30—Jack Delaney, Polo A. C., N. Y. .. L 5
Feb. 6—Dave Wall, Polo A. C., N. Y. .... D 10
Feb. 8—Danny McMahon, Philadelphia .. L 6

1899

Jan. 16—Casper Leon, Cincinnati ..... L 10
Apr. 29—Harry Forbes, Chicago ..... L 4

1904

Returned to Sydney.
Knocked out by: Tim Hegarty, 3. Lost: Peter Toohey, 2.

1906

Knockout: Tom Toohey, 1, New Plymouth, and fought draw with Jim Ross, Auckland, 4.

TB	KO	WD	WF	D	LD	LF	KOBY	ND	NC
90	17	32	0	14	15	0	9	1	2

Died July 26, 1939, Auckland, N. Z.

GEORGE DIXON

(Little Chocolate)

Born, July 29, 1870, Halifax, N. S. Weight, 120 pounds. Height, 5 ft. 3½ in. Nationality, Canadian, managed by Tom O'Rourke.

1886

Nov. 1—Young Johnson, Halifax .....KO 3

1887

Sept. 21—Elias Hamilton, $30, Boston ... W 8
—Young Mack, Boston ..... W 3

1888

Jan. 2—Jack Lyman, Boston ..... W 5
Jan. 20—Charley Parton of Eng., $75, Boston ..... W 6
Feb. 17—Barney Finnegan, $50, Athenian Club, Boston ..... W 6
Mar. 10—Ned Morris, $75, Athenian, Boston ..... W 3
Mar. 21—Paddy Kelly, Boston ..... D 15
Apr. 27—Tommy Doherty, Boston ..... D 8
May 10—Tommy Kelly "Harlem Spider") Athenian (claimed bantamweight title) Club, Boston ..... D 9
June 13—Jimmy Brackett, Boston ..... W 5
June 21—"Hank Brennan," Pelican, Boston ..... D 14
Dec. 14—"Hank Brennan," $100, Athenian Boston ..... D 9
Dec. 28—"Hank Brennan," $100, Athenian, Boston ..... D 15

1889

Jan. 27—Paddy Kelly, Pelican Club, Boston ..... W 10
—Frank Maguire, Putnam, Conn.. D 10
May —Billy James, Haverhill, Mass. ... W 3
June 3—Geo. Wright of Can. (foul), Par-Nell, Dixon had best, Boston ..... LF 1
Oct. 14—"Hank Brennan," $350, Parnel Club, Boston ..... D 26
Dec. 11—Mike Sullivan, p, New Bedford . W 6
Dec. 27—Eugene Hornbacher of New York, $500 purse, $250 a side, skin gloves, New York City .....KO 2

1890

Jan. 7—Joe Murphy, Gladstone, Prov... W 4
Feb. 7—Cal McCarthy of New York, $1,000 p., 2 oz., Ref. Al. Smith, Boston ..... D 70
Mar. 1—Paddy Kearney, Paterson, N. J.. W 4
Mar. 3—Joe Farrell, New Jersey ..... W 2
Mar. 5—Jack Carey, Hoboken, N. J. ...KO 3
Mar. 31—Matt McCarthy, Philadelphia .. W 3
May 3—With Tom O'Rourke, sailed for Eng.
May —Billy Willis (in private) .....Exh. 3
June 27—Nunc Wallace (113-112), $2,000-500), champion of England and America, 4 oz., Pelican Club. Dixon's seconds, Tom O'Rourke, Tom McGeough. Referee, G. H. Vize, London .....KO 18
(Won World Bantamweight title)
—Toured England with Nunc Wallace.
Oct. 23—Johnny Murphy (114), $1,500-200, $1,200 a side, 2 oz., Gladstone Athletic Club. Referee, Dan H. (Bantam Weight Title Bout) Coakley, Providence, R. I.W 40
(Gave Up Bantam Title)
Nov. 1—J. Allan, Baltimore ..... W 2
Nov. 7—"Virginia Rosebud," Baltimore W 3
Nov. 11—Lee Andrews (col.), Wash. ....KO 4
Nov. 13—W. Dyson (col.), Washington ..KO 2
Dec. 3—Nick Collins, New York ..... W 4

1891

Mar. 31—Cal McCarthy (115), $3,800-200, $2,000 a side, 2 oz. For Featherweight championship, Referee Jere Dunn, Troy, N. Y. ..... W 22
Apr. 20—Martin Flaherty, Chicago ..... W 6
May 19—Bobby Burns, Providence ..... D 4
July 28—Abe Willis of Australia (115), $4,250-750, California Athletic Club. For world's Featherweight championship. Ref., H. Cook, San Fr. .....KO 5
Sept. 28—Marcellus Baker, Montreal ..... W 3
Oct. 1—Dan Coakley, Montreal ..... W 3
Oct. 2—Jack Fitzpatrick, Montreal .... D 4
Nov. 3—Hornbacher, New York ..... W 4
Nov. 5—Nick Collins, New York ..... W 4
Nov. 6—Frank Wall, New York .....KO 2
Nov. 12—Billy Ross Stayed allotted rounds, but Dixon outclassed Ross ..... W 4
Died, Sept. 24, 1908, Charlestown, Mass.
Dec. 17—Lee Damro, Washington ..... W 4

1892

Jan. —Tom Warren, Philadelphia ....KO 3
Jan. 11—E. McClusky, Philadelphia ..... W 4
Jan. 16—Young, Philadelphia ..... W 4
Feb. 4—Watson of Paterson, Paterson .KO 1
May 6—Billy Russell of N. Haven, N. Y. W 2
June 27—Fred Johnson (117), $4,500-500, Coney Island Ath. Club. For world's Featherweight championship, Coney Island .....KO 14
Aug. —Offered to box Jimmy Carroll 6r., and a side bet that Carroll couldn't stop him.
Sept. 6—Jack Skelly, $17,500, Olympic Club New Orleans .....KO 8
(Featherweight Title)
Oct. 29—"Kentucky Rosebud," Phila. .. D 4
Nov. 11—"Kentucky Rosebud," Phila. .. D 4

1893

Jan. 25—Eddie Eckhardt, Brooklyn ..... W 4
Mar. —Presented with feather-weight championship belt at N. Y.
Mar. 20—George Siddons, $1,500-500, Coney Island Ath. Club, C. Island ..... D 12
Mar. 22—Eddie Boerum, New York ....KO 4
Apr. 28—Bill Young (ended in row), Washington 4
Apr. 16—Mike Gillespie, Cincinnati ..... W 4
June 17—Jerry Barnet (Dixon had best), New York ..... D 4
June 30—"Kentucky Rosebud," Phila. .. W 4
Aug. —*Eddie Pierce, $6,500 Coney Island Ath. Club, Coney Island .....KO 3
Aug. 22—Billy Plimmer of England, Ref., Steve O'Donnell of Australia, New York .....L 4
Sept. 25—*Solly Smith, percentage, Coney Island Ath. Club. Smith was guaranteed $8,000 if he won & $1,000 if he lost by O'Rourke, Coney Island .....KO 7
Nov. 16—Jack Downey, New York .....KO 2
Nov. 21—P.J. Hennessy, Lawr'ce, Mass. .KO 2
Dec. 15—Billy Murphy of Australia (row), Paterson, N. J. ..... W 3
*Title bouts.

1894

Jan. 4—Robert Heeny, Huntingt'n, Pa. KO 2
Jan. 16—Paddy Lemmons, Cleveland ..KO 1
Mar. 4—Ed. Doyle of England, Doyle jumped ring in first round, New York ..... W 1
Mar. 22—"Kentucky Rosebud," In three-round sparring exhibition for "Bread Fund" in Philadelphia.
June 13—"Kentucky Rosebud," flunked out of contest to be held at Boston.
June 29—*Young Griffo, gate, Boston ... D 10
Oct. 25—Joe Flynn, Wilmington, Del. ... W 4
*Title bouts.

1895

Jan. 19—Young Griffo (126-135), gate, Seaside A. C., Coney Island ..... D 25
Jan. 28—Walter Sanford, Dayton .....KO 2
Mar. 6—John Conroy, New York .....KO 2
Mar. 7—Sam Bolen, N. Y. A. C., N. Y. .. W 6
May 8—Failed to stop C. Slusher, Louisv. ... 4
May —Charlestown and Frede, St. Louis ..... KO each 2
July 31—Tommy Connelly, gate, BostonKO 4
Aug. 19—Boxed Mike, Leonard, N. Y. ..ND 2
Aug. 27—*Johnny Griffin, gate, Boston . W 25
Oct. 28—Young Griffo, Manhattan A. C., N. Y. ..... D 10
Dec. 5—Frank Erne, New York ..... D 10
*Title bouts.

1896

Jan. 30—Pedlar Palmer, New York ..... D 6
Mar. 17—Jerry Marshall, Boston .....KO 7
June 16—Martin Flaherty, Boston ..... D 20
Sept. 25—Tommy White, New York ..... D 20
Nov. 27—Frank Erne, New York .....L 20

1897

Jan. 22—Billy Murphy, New York .....KO 6
Feb. 15—Jack Downey, New York ..... D 20
Apr. 7—Frank Erne, New York ..... W 25
Apr. 26—Johnny Griffin, New York ..... W 20
June 6—Ed Santry ..... W 20
June 21—Walt. Edgerton, Philadelphia ..ND 6
July 23—Dal Hawkins, San Francisco ... D 20
Oct. 4—Solly Smith, San Francisco .....L 20
(Lost featherweight title)

1898

Mar. 31—Tommy White, Syracuse ..... D 20
June 6—Eddie Santry, New York ..... W 20
July 1—Ben Jordan, New York .....L 25
Aug. 29—Jimmy Dunn, Fall River .....ND 6
Sept. 5—Joe Bernstein, Philadelphia ...ND 6
Nov. 11—Dave Sullivan, New York ..WDis. 10
(Rewon Featherweight title)
Nov. 29—*Oscar Gardner, New York .... W 25
*Title bouts.

1899

Jan. 17—*Young Pluto, New York .....KO 10
May 15—*Kid Broad, Buffalo ..... W 20
June 2—*Joe Bernstein, New York ..... W 25
July 3—Sam Bolen, Louisville .....KO 3

July 1—*Tommy White, Denver ..... W 20
July 14—Eddie Santry, Chicago ..... W 6
Aug. 11—*Eddie Santry, New York ..... D 20
Oct. 13—Tim Callahan, Philadelphia ...ND 6
Nov. 2—*Will Curley, New York ..... W 25
Nov. 21—*Eddie Lenny, New York ..... W 25
*Title bouts.

1900

Jan. 9—Terry McGovern, N. Y. C. . KO by 8
(Lost Featherweight Title)
Feb. 21—Terry McGovern, New York .Exb. 3
June 4—Tim Callahan, Philadelphia ...ND 6
June 12—Benny Yanger, Chicago ..... D 6
June 23—Terry McGovern, Chicago .....L 6
July 31—Tommy Sullivan, Coney Island..L 6

1901

Feb. 8—Harry Lons, Baltimore ..... D 20
Aug. 16—Young Corbett, Denver .....L 10
Aug. 24—Abe Attell, Denver ..... D 10
Sept. 26—Benny Yanger, St. Louis .....L 15
Oct. 20—Abe Atell, Cripple Creek ..... D 20
(For Vacant Featherweight Title)
Oct. 28—Abe Attell, St. Louis .....L 15
(For Vacant Featherweight Title)
Dec. 19—Austin Rice, New London .....L 20

1902

Jan. 17—Joe Tipman, Baltimore ..... D 20
Jan. 24—Eddie Lenny, Baltimore .....L 9
Feb. 13—Chic Tucker, New Britain ..... W 20
May 16—Billy Ryan, Ottawa ..... D 15
May 27—Dan Dougherty, Philadelphia .ND 6
June 6—Eddie Lenny, Chester ..... D 6
June 10—Biz Mackey, Findlay, O. ... KO by 5
June 30—Tim Callahan, Philadelphia ...ND 6
Sept. 8—Pedlar Palmer, Glasgow .....L 15
Sept. 29—Will Curley, England ..... D 15

1903

Feb. 9—Harry Ware, England ..... D 20
Mar. 7—Fred Delaney, England .....L 6
Apr. 6—Jack Pearson, England ..... W 8
Apr. 25—Spike Robson, England .....L 15
May 2—Ben Jordan, England .....L 6
June 27—Pedlar Palmer, Wonderland .....L 3
Aug. 1—Digger Stanley, London ..... W 6
Oct. —Billy Barrett, England ..... D 20
Oct. 12—Digger Stanley, London .....L 6
Nov. 9—Pedlar Palmer, Newcastle ..... W 20
Dec. 7—Cockney Cohen, England ..... W 15
Dec. 20—Dal Morgan, London ..... D 15

1904

Jan. 16—Cockney Cohen, Newcastle .... W 20
Feb. —Jem Driscoll, Bristol .....L 6
Feb. 23—Harry Mansfield, England ..... D 20
Mar. 7—Cockney Cohen, England .....L 15
Mar. 19—Spike Robson, Newcastle .....KO 11
Apr. 7—Billy Barrett, London .....KO 12
Oct. 17—Owen Moran, London .....L 6

1905

Sept. 20—Tommy Murphy, Phila. ... KO by 2
Dec. 28—Frankie Howe, New York ....ND 3

1906

Jan. 4—Harry Shea, N. Y. C. .....KO 3
Dec. 10—Monk Newsboy, Providence ....L 15

TB	KO	WD	WF	D	LD	LF	KOBY	ND	NC
150	30	47	1	37	21	1	4	9	0

Died in N. Y. C., January 6, 1909.
Elected to Boxing Hall of Fame 1956.

SOLLY SMITH

Born, 1871, Los Angeles, Cal. Weight, 122 lbs. Height, 5 ft. 4 in.
Early bouts:
—Young Manning, Los Angeles .. W 6
—Billy Smith, Los Angeles ..... W 7
—Kid Hogan, Los Angeles ..... D 30
—Joe Soto, Los Angeles ..... D 6
—Young Moore, Los Angeles .... W 5
—Pete Cummings, Los Angeles ... W 1
—Billy Jones, Los Angeles ..... W 13
—Young Abbott, Los Angeles ... W 4

1891

Dec. 3—Dan Mahoney, Los Angeles ...KO 15

1892

May 24—Dal Hawkins, San Francisco ..KO 13
July 8—Dan Dailey, San Francisco ....KO 3
Sept. 29—George Siddons, San Francisco . D 56
Dec. 29—Johnny Van Heest, San. Fran..KO 14

1893

Apr. 15—Frankie McHugh, Chicago ....ND 6
July 10—Johnny Griffin, Roby, Ind. ...KO 6
Sept. 25—George Dixon, Coney Isl. ..KO by 7
Nov. 13—Murphy of Los Ang., Chicago .KO 2

1894

Jan. 3—Young Griffo, Chicago ..... D 6
Mar. 7—George Lavigne, Saginaw ..... D 8
Oct. 2—Frank Erne, Buffalo ..... D 10
Oct. 26—Johnny Van Heest, Buffalo .... D 15
Nov. 27—Oscar Gardner, Buffalo ..... LF 5

1895

Mar. 4—Tom Denny, Coney Island ..... D 10
May 15—George Siddons, New York ...ND 8
Dec. 23—Torpedo Bily Murphy, New Orleans ..... W 14

1896

Feb. 23—Johnny Lavack, Boston ..... D 15
Mar. 21—Jerry Barnett, New York ..... W 3
June 1—Dolly Lyons, Brooklyn ..... D 10
June 22—Frank Paterson, Brooklyn ..... W 10
June 30—Johnny Lavack, Cleveland ..... D 10
Nov. 9—Willie Smith, London ..... W 8

1897

Jan. 12—Tommy White, New York ..... D 25
Mar. 13—Oscar Gardner, New York ..... W 20
Aug. 20—Johnny Griffin, San Fran. ..... W 7
Oct. 4—George Dixon, San Fran. ..... W 20
(Smith won Featherweight Title.)

1898

Apr. 18—Eddie Santry, Chicago ..... D 6
July 7—Billy O'Donnell, Buffalo .....WF 7
Aug. 1—Tommy White, Coney Island ... D 25
Sept. 26—Dave Sullivan, Coney Island ...L 5
Smith suffered broken arm and had to retire, Sullivan winning the championship.
(Lost Featherweight Title.)
Oct. 12—Aurelio Herrera, Bakersfield, Cal. ..... D 10

1899

Feb. 7—Oscar Gardner, New York .....L 6
May 10—Frank Patterson, Brooklyn .... D 20
July 10—Frank Patterson, Coney Island . D 25
Aug. 18—Joe Bernstein, New York ..KO by 13
Oct. 2—Jack McClelland, Pittsburgh ..LF 6

TB	KO	WD	WF	D	LD	LF	KOBY	ND	NC
45	6	13	1	17	3	2	1	2	0

Died, 1929.

TERRY McGOVERN

(John Terrence McGovern)
(Terrible Terry)
Born, March 9, 1880, Johnstown, Pa. Nationality, Irish-American. Weight, 128 lbs. Height, 5 ft. 4 in. Managed by Jimmy Dunn, Sam Harris and Joe Humphreys.

1897

Apr. 24—Frank Barnes, Brooklyn ..... W 10
May 3—Eddie Avery, N. Y. C. ..... W 4
May 22—Kid Dougherty, Brooklyn ..... W 10
June 7—Tom McDermott, Brooklyn ... W 10
June —Tommy Sullivan, Brooklyn .... D 10
Aug. 16—Eddie Goodbody, Brooklyn ... W 10
Aug. 23—Billy Barrett, Brooklyn ..... W 10
Sept. 18—Jack Leon, Brooklyn .....KO 7
Oct. 2—Jack Reagan, Brooklyn ..... W 6
Oct. 9—Jack Doyle, Brooklyn ..... W 7
Oct. 23—Eddie Goodbody, Brooklyn ... D 4
Nov. 13—Harry Peterson, N. Y. C. ..... W 6
Dec. 18—Charley Roden, N. Y. C. ..... W 6
Dec. 31—Jack Kelly, Brooklyn .....KO 2

1898

Feb. 25—Billy Maynard, Yonkers ..... W 8
Mar. 12—Pinkey Evans, Yonkers ..... W 8
Apr. 15—Fred Mayo, Waterbury .....KO 6
May 5—George Munroe, Yonkers ..... D 20
June 11—George Munroe, Coney Island .KO 24
July 23—Tim Callahan, Brooklyn ..... LF 11
Aug. 4—George Munroe, Brooklyn ....WF 7
Aug. 20—Tim Callahan, Brooklyn ..... D 20
Sept. 15—Eugene Garcia, Brooklyn .....KO 5
Oct. 1—Harry Forbes, Brooklyn .....KO 15
Nov. 19—Tim Callahan, Brooklyn .....KO 10
Nov. 26—Paddy Donovan, Philadelphia .KO 3
Dec. 17—Jimmy Rose, Brooklyn .....KO 2
Dec. 31—Austin Rice, Brooklyn ..... W 14

1899

Jan. 30—Casper Leon, Brooklyn .....KO 12
Feb. 18—Fred Snyder, Phila. ..... W 6
Mar. 12—Patsy Haley, N. Y. C. .....KO 18
Apr. 28—Joe Bernstein, N. Y. C. ..... W 25
May 26—Sammy Kelly, N. Y. C. .....KO 5
June 8—Billy Barrett, N. Y. C. .....KO 10
July 1—Johnny Richie, Tuckahoe ..... W 3
Sept. 12—Pedlar Palmer, Tuckahoe .....KO 1
Won Vacant World Bantamweight Title)
(Scheduled for September 11 but it rained)
Sept. 29—Fred Snyder, Phila. ..... W 2
Oct. 9—Billy Rotchford, Chicago .....KO 1
Nov. 18—Patsy Haley, Chicago .....KO 1
Nov. 18—Bill Smith, Chicago .....KO 3
Nov. 30—Eddie Sprague, Hartford .....KO 2
Dec. 12—Jas. J. Corbett, Jr., Chicago ...KO 2
Dec. 18—Charlie Mason, Cincinnati ....KO 2
Dec. 18—Freckles O'Brien, Cincinnati ..KO 1

Dec. 22—Harry Forbes, N. Y. C. .....KO 2
(Vacated Bantamweight Title).

1900

Jan. 9—George Dixon, N. Y. C. .....KO 8
(Won World Featherweight Title)
Jan. 29—Jack Ward, Baltimore .....KO 1
Feb. 1—*Eddie Santry, Chicago .....KO 5
Feb. 21—George Dixon, N. Y. C. .....Exh. 3
Mar. 9—*Oscar Gardner, N. Y. C. .....KO 3
Mar. 15—Eddie Lenny, Phila. ..... W 2
Apr. 17—Tommy White, Chicago .....ND 6
Apr. 20—Tommy Warren, N. Y. C. ..... W 1
May 21—El. McCloskey, Phila. .....ND 6
June 12—*Tommy White, Coney Island KO 3
June 23—George Dixon, Chicago ..... W 6
July 16—Frank Erne, N. Y. C. .....KO 3
Nov. 2—*Joe Bernstein, Louisville ....KO 7
Nov. 13—Kid Broad, Chicago ..... W 6
Dec. 8—Tommy White, Milwaukee ...Exh. 4
Dec. 13—Joe Gans, Chicago .....KO 2
*Title bouts.

1901

Apr. 30—*Oscar Gardner, San Fran.....KO 4
May 29—*Auerio Herrera, San Fran. ...KO 5
Sept. 28—Joe Tipman, Baltimore .....Exh. 2
Nov. 10—Kid Abel, Chicago .....Exh. 4
Nov. 28—*Young Corbett, Hartford . KO by 2
(Lost World Featherweight Title)
*Title bouts.

1902

Feb. 22—Dave Sullivan, Louisville ..... W 15

1903

Feb. 6—Joe Bernstein, Phila. .....ND 6
Feb. 25—Billy Maynard, Phila. .....KO 4
Mar. 31—Young Corbett, San Fran. . KO by 11
Sept. 26—Lew Ryall, Phila. .....ND 6
Oct. 3—Billy Willis, Phila. .....ND 6
Oct. 20—Jimmy Briggs, Boston ..... W 15

1904

Apr. 10—George Barton, St. Paul .....L 6
Oct. 10—Eddie Hanlon, Phila. ..... W 4

1905

Oct. 18—Tommy Murphy, Phila. .....KO 1

1906

Mar. 14—Battling Nelson, Phila. .....ND 6
May 28—Jimmy Britt, N. Y. C. .....ND 10
Oct. 17—Young Corbett, Phila. .....ND 6

1908

May 16—Young Loughrey, Phila. .....ND 6
May 27—Spike Robson, N. Y. C. .....ND 6

TB	KO	WD	WF	D	LD	LF	KOBY	ND	NC
77	34	24	1	4	1	1	2	10	0

Died Feb. 26, 1918, Brooklyn, N. Y.
Elected to Boxing Hall of Fame 1955.

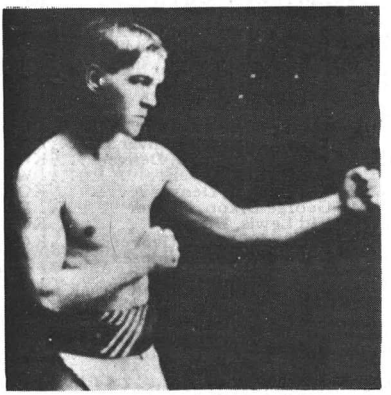

TERRY McGOVERN

DAVE SULLIVAN

Born, May 19, 1877, Cork, Ireland. Weight, 126-130 lbs. Height, 5 ft. 4½ in.

1894

Won: Frank Coffee, 3. Knockout: Frank Stone, 6. No decision: Micky Callahan, 3.

1895

Won: Dave Parkman, 3; Phil Smith, 2. Knockout: Barty McGriel, 2.

1896

Won: Austin Kavaney, 4; Allie Alberts, 11. Knockouts: Joe Elms, 9; Bob Cunningham, 8; Young Dixon, 4; Tom Tully, 2. Draw: Allie Alberts, 6; Austin Rice, 10; Billy Smith, 6; Jack Ward, 20; Austin Rice, 12; Caspter Leon, 20.

1897

Won: Jimmy Rose, 17; Maxey Haugh, 5. Knockouts: Patsy Haley, 13; Patsy Haley, 22. Draw: Tom McCune, 4. Lost: Pedlar Palmer, 20.

1898

Mar. 4—Patsy Broderick, Yonkers ..... W 9
May 16—Sammy Kelly, New York ..... W 20
Sept. 26—Solly Smith, Coney Island ..... W 5
Smith suffered broken arm and retired, Sullivan winning the championship.
(Won World Featherweight Title)
Nov. 11—George Dixon, New York ..... LF 10
Sullivan's second entered the ring, the referee disqualified him and Dixon regained his title.
(Lost World Featherweight Title)

1899

Jan. 9—Oscar Gardner, New York . KO by 17
Feb. 11—Marty McCue, Brooklyn ..... D 20
Mar. 27—Joe Bernstein, Brooklyn ..... D 25
Apr. 19—Jack O'Brien, Hartford ..... D 20
Sept. 30—Joe Bernstein, New York ..... D 25
Nov. 10—Joe Bernstein, New York ..... D 25
Nov. 28—Kid Broad, New York .....L 25

1900

Jan. 30—Jack Hamilton, Troy ..... W 25
Mar. 10—Kid Broad, New York ..... W 25
Mar. 30—Tim Callahan, Philadelphia .....L 3
Apr. 2—Eddie Gardner, Brooklyn ..... W 19
May 3—Billy Whistler, Baltimore ..... D 17
July 3—Kid Broad, Coney Island .....LF 16
July 23—Luke Burke, Buffalo .....KO 4
Oct. 8—Oscar Gardner, Louisville ..... W 14
Nov. 30—Ole Oleson, Chicago .....LF 4
Dec. 10—Tim Callahan, Louisville .....WF 18

1901

Jan. 14—Kid Broad, Louisville ..... D 25
Apr. 29—Jack McClelland, Louisville ...KO 20
Sept. 30—Kid Broad, Louisville .....L 25
Oct. 14—Kid Broad, Fort Lee ..... D 20

1902

Feb. 22—Terry McGovern, Louisville .....L 15
Apr. 17—Austin Rice, Waterbury ..... D 20
Nov. 7—Jimmy Briggs, Boston .....WF 7

1903

June 26—Crockey Boyle, Philadelphia ..ND 6
Dec. 25—Austin Rice, Portland, Me. ..... W 15

1904

Jan. 12—Jimmy Briggs, Boston ..... W 15
Feb. 29—Young Corbett, San Francisco .....KO by 11
Mar. 18—Chas. Neary, Milwaukee .....L 6

1905

Mar. 13—Kid Herman, Hot Springs .....L 9

TB	KO	WD	WF	D	LD	LF	KOBY	ND	NC
59	10	16	2	16	8	3	2	2	0

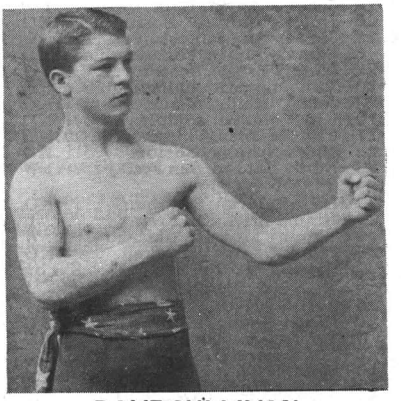

DAVE SULLIVAN

YOUNG CORBETT

(Young Corbett II)
(William H. Rothwell)

Born, October 4, 1880, Denver, Colorado. Nationality, American. Weight, 133 pounds. Height, 5 ft. 2½ in.

1897

Won: Bert Crater, 3. Knockouts: Kid Harris, 4; Julius Segil, 4.

1898

July 24—Fred O'Neil, Omaha .....KO 4
Nov. 14—Reddy Coogan, Aspen ..... D 20
Dec. 12—Dago Mike, Aspen .....KO 2

1899

Feb. 27—Abe Spitz, Denver ..... D 20
Apr. 7—Tom Glen, Leadville .....KO 5
May 2—Billy Irwin, Aspen .....KO 4
June 10—Abe Spitz, Aspen .....KO 4
June 23—Jack Dempsey, Aspen ..... D 20
July 24—Billy Rotchford, Denver .....L 20
Aug. 19—Paddy Hughes, Hastings .....KO 1
Sept. 1—Jack Flint, Omaha ..... W 4
Sept. 3—Billy Harris, Omaha .....KO 2
Oct. 4—Al Rivers, Des Moines .....KO 4
Oct. 6—Billy Brown, Des Moines ..... W 4
Nov. 27—Kid Bennett, Cripple Creek ...KO 3

1900

Jan. 10—Spike Wallace, Denver .....KO 1
Jan. 22—Jack Munson, Denver .....KO 2
Feb. 11—Kid Kelly, Denver .....KO 2
Feb. 29—Jack Dempsey, Pueblo ....KO by 2
Mar. 14—Jack Dempsey, Pueblo .....KO 3
Apr. 13—Benny Yanger, Denver ....KO by 8
Apr. 24—Jimmy Coogan, Denver ..... W 6
May 30—Frank Newhouse, Aspen .....KO 17
July 5—Ray Streetor, Cripple Creek ..KO 2
July 28—Kid Lee, Cripple Creek .....KO 4
Aug. 27—Larry Lacy, Denver .....KO 1
Sept. 5—Jimmy Riley, Denver ..... D 10
Sept. 15—Jack Kane, Cripple Creek ..... D 20
Sept. 28—Jimmy Riley, Denver .....KO 3
Oct. 6—Jimmy Coogan, Pueblo ..... W 20
Nov. 27—Benny Yanger, Denver ..... D 10
Dec. 15—Reddy Coogan, Cripple Creek .. W 3

1901

Jan. 18—Joe Bernstein, Denver ..... W 7
Mar. 22—Kid Broad, Denver .....KO by 4
Apr. 12—Eddie Santry, Denver .....KO 2
June 26—Oscar Gardner, Denver .....KO 6
July 26—Kid Broad, Denver ..... W 10
Aug. 16—George Dixon, Denver ..... W 10
Nov. 28—Terry McGovern, Hartford ...KO 2
(Won Featherweight Title)

1902

May 23—Kid Broad, Denver ..... W 10
Oct. 7—Eddie Lenny, Philadelphia ....ND 6
Oct. 16—Joe Bernstein, Baltimore ..... W 7
Oct. 27—Young Erne, Philadelphia ....ND 6
Nov. 17—Crockey Boyle, Philadelphia ..ND 6
(Vacated Featherweight Title)

1903

Jan. 14—Austin Rice, Hot Springs ..... W 18
Feb. 2—Billy Maynard, Philadelphia ..ND 6
Feb. 26—Eddie Hanlon, San Fran. ..... D 20
Mar. 31—Terry McGovern, San Fran. ...KO 11
Apr. 23—George Memsic, Portland ..... D 4
May 2—Tommy Jacobs, Ogden ..... D 3
May 19—Jack Keefe, St. Louis .....KO 3
June 25—Hughey Murphy, Boston .....KO 6
June 29—Jimmy Briggs, Boston ..... W 10
July 6—Sammy Smith, Philadelphia ..ND 6
July 22—Jimmy Briggs, Boston ..... W 10
July 24—Billy Maynard, Philadelphia ..KO 1
July 29—Jack O'Neill, Philadelphia ....KO 5
Oct. 10—Kid Stein, Philadelphia .....ND 6
Oct. 21—Tim Callahan, Philadelphia ...ND 6
Oct. 28—Hugh Murphy, Boston .....KO 11
Dec. 29—Eddie Hanlon, San Fran. ..... W 16

1904

Feb. 29—Dave Sullivan, San Fran.....KO 11
Mar. 25—Jimmy Britt, San Fran. .....L 20
Apr. 2—Tommy Mowatt, Chicago ..... W 6
Nov. 26—Frank George, San Fran. .....KO 3
Nov. 29—Battling Nelson, San Fran. . KO by 10

1905

Feb. 28—Battling Nelson, San Fran. . KO by 9
Mar. 31—Kid Sullivan, Baltimore ..... D 10
Apr. 3—Young Erne, Philadelphia ....ND 6
June 2—Eddie Hanlon, San Fran. .....L 20
June 13—Maurice Thompson, Butte ....KO 10
Oct. 25—Young Erne, Philadelphia ....ND 6
Oct. 27—Joe Tipman, Baltimore ..... W 8
Oct. 31—Kid Goodman, Chelsea ..... D 15
Nov. 5—Unk Russell, Philadelphia ....ND 6
Nov. 18—Charlie Sieger, N. Y. C. ..... W 3
Dec. 1—Charlie Sieger, N. Y. C. .....ND 4

1906

Jan. 12—Aurelio Herrera, Los Ang. . KO by 5
Apr. 30—Dick Hyland, Oregon .....KO by 5
May 29—Eddie Johnson, N. Y. C. .....ND 6
Oct. 17—Terry McGovern, Phila. .....ND 6

1907

Jan. 9—Tommy Murphy, Phila. .....ND 6
Apr. 27—Young Erne, Philadelphia ....ND 6
May 3—Kid Sullivan, Baltimore ...KO by 11
Dec. 12—Phil Brock, New Orleans ..... D 10

1908

Mar. 4—Mickey Gannon, Philadelphia .ND 6

1909

Jan. 24—Harry Ferns, New Orleans ....KO 11
Feb. 9—Mull Bowser, Pittsburgh .....ND 6
Feb. 15—Bob Wilson, Schenectady .....ND 10
Mar. 2—Johnny Marto, N. Y. C. .....ND 10
Mar. 9—Cy Smith, Schenectady .....ND 10
Mar. 25—Bert Keyes, N. Y. C. .....ND 10
Apr. 23—Bert Keyes, N. Y. C. .....ND 10
May 11—Harry Scroggs, Baltimore ..... W 15
May 17—Dick Nelson, Schenectady ....ND 10
June 4—Sammy Smith, N. Y. C. .....ND 10
June 8—Mike Deming, Philadelphia ...ND 6
July 17—Johnny Frayne, Colma, Cal. .....KO by 8
Aug. 21—Muggsy Shoels, Cheyenne, Wyo. .....KO 15
Oct. 5—Dave Deshler, Boston .....L 5

1910

Oct. 20—Willie Beecher, N. Y. C. ....KO by 4

TB	KO	WD	WF	D	LD	LF	KOBY	ND	NC
104	34	19	0	12	6	0	8	25	0

Died April 10, 1927 in Denver.
Elected to Hall of Fame in 1965.

ABE ATTELL

Born, February 22, 1884, San Francisco, Cal. Nationality, Jewish-American. Weight, 122 lbs. Height, 5 ft. 4 in. Managed by Al Lippe Jack McKenna, Tim McGrath, Zeke Abrams, Ike Bloom, Lob Kohn, Billy Nolan, George Weedon, Jack Kearns, Dan Morgan and John Reisler.

1900

Aug. 19—Kid Lennett, San Francisco ...KO 2
Aug. 29—Kid Dodson, San Francisco ...KO 2
Aug. 31—Joe O'Leary, San Francisco ...KO 4
Sept. 18—Benny Dwyer, San Francisco .KO 3
Oct. 4—Joe Hill, San Francisco .....KO 4
Oct. 10—Eddie Hanlon, San Francisco .. W 5
Oct. 19—Dick Cullen, San Francisco ...KO 1
Oct. 25—Lew White, San Francisco ....KO 1
Nov. 2—Jim Barry, San Francisco .....KO 1
(Not the Chicago Jimmy Barry)
Nov. 8—Frank Dell, San Francisco ....KO 3
Nov. 18—Kid O'Neill, San Francisco ....KO 1
Nov. 24—George Brown, San Francisco .KO 2
Dec. 4—Kid Jones, San Francisco .....KO 1
Dec. 8—Peter Carroll, San Francisco ..KO 2
Dec. 15—Kid Dulley, San Francisco ....KO 1
Dec. 20—Kid Powers, San Francisco ....KO 2

1901

Jan. 6—Jockey Bozeman, San Fran. ... W 10
Jan. 26—Mike Smith, San Francisco ...KO 2
Feb. 15—Kid Buck, Denver ..... W 5
Feb. 22—Kid Buck, Denver ..... W 5
Mar. 1—Kid Delaney, Denver .....KO 4
Mar. 24—Kid Pieser, Denver .....KO 3
Apr. 12—Scotty Williams, Denver .....KO 2
Apr. 26—Young Cassidy, Denver .....KO 2
June 26—Jockey Bozeman, Denver .....KO 3
July 4—Kid Buck, Denver ..... W 5
Aug. 12—Kid Decker, Denver .....KO 3
Aug. 24—George Dixon, Denver ..... D 10
Aug. 29—Kid Lewis, Denver .....KO 3
Aug. 29—Scotty Williams, Denver .....KO 1
Sept. 3—Colorado Jack Dempsey, II, Pueblo ..... W 20
Oct. 20—George Dixon, Cripple Creek .. D 20
(For Vacant Featherweight Title)
Oct. 28—George Dixon, St. Louis ..... W 15
(Won Vacant Featherweight Title)
Nov. 4—Harry Forbes, St. Louis .....L 15

1902

Mar. 20—Kid Broad, St. Louis ..... D 15
Apr. 10—Kid Broad, St. Louis ..... W 20
Apr. 24—Benny Yanger, St. Louis ...KO by 19
Aug. 25—Kid Abel, Chicago ..... W 6
Sept. 11—Kid Abel, St. Louis ..... W 20
Oct. 15—Aurelio Herrera, Oakland ..... W 15
Nov. 10—Harry Forbes, Chicago ..... D 6
Dec. 8—Buddy Ryan, Chicago ..... W 6

1903

Jan. 29—Eddie Hanlon, San Francisco .. D 10
Mar. 12—Eddie Toy, San Francisco ..... W 20
Sept. 3—Johnny Reagan, St. Louis ..... W 20

1904

Jan. 4—Harry Forbes, Indianapolis .... D 10
Feb. 1—Harry Forbes, St. Louis .....KO 5
(Featherweight Title)
Feb. 18—Kid Herman, Chicago ..... W 6

Feb. 27—Young Erne, Philadelphia ....ND 6
Mar. 9—Patsy Haley, Hot Springs .....KO 5
Mar. 23—Maurice Rausch, Hot Springs .KO 6
Mar. 28—Aurelio Herrera, Chicago ..... W 6
May 14—Young Erne, Philadelphia ....ND 6
June 2—Jack McClelland, St. Louis .....L 15
June 23—Johnnie Regan, St. Louis ..... W 20
Oct. 13—Tommy Sullivan, St. Louis KO by 5
(Sullivan Claimed Title)
Nov. 19—Young Erne, St. Louis ..... W 20
Dec. 8—Tommy Feltz, St. Louis ..... W 15

1905

Jan. 28—Tommy Murphy, Philadelphia ND 6
Feb. 3—Tommy Feltz, Baltimore ..... W 15
Feb. 22—Kid Goodman, Boston ..... D 15
(Featherweight Title Bout)
Feb. 24—Eddie Hanlon, Philadelphia ...ND 6
May 1—Jimmy Dunn, Sharon, Pa. ..... D 15
May 10—Harry Forbes, Detroit ..... W 10
May 22—Battling Nelson, Philadelphia .ND 6
—Tommy Sullivan, Alton, Ill....ND 6
Oct. 4—Young Erne, Philadelphia ....ND 6
Nov. 1—Chick Tucker, N. Y. C. .....Exh. 3
Nov. 8—Tommy Mowatt, Philadelphia ND 6
Nov. 16—Tommy Mowatt, Baltimore .... W 15
Nov. 23—Kid Sullivan, Baltimore ..... D 15
Dec. 20—Eddie Daly, N. Y. C. .....ND 3

1906

Jan. 16—Chester Goodwin, Chelsea ..... D 15
Jan. 22—Billy Maynard, Portland, Me. .. W 10
Feb. 22—Jimmy Walsh, Chelsea ..... W 15
Mar. 7—*Tony Bender, N. Y. C. .....ND 3
Mar. 7—*Billy Elmer, New York .....ND 3
Both bouts same night
Mar. 13—Artie Edmunds, N. Y. C.....ND 3
Mar. 15—Tony Moran, Baltimore .....WF 3
Mar. 19—Phil Logan, Philadelphia .....ND 6
May 11—Kid Herman, Los Angeles ..... D 20
July 4—Frankie Neil, Los Angeles ..... W 20
(World Featherweight Title)
Aug. 15—Frank Carsey, Grand Rapids ... W 15
Sept. 3—Frank Carsey, Davenport ..... W 3
Oct. 30—*Harry Baker, Los Angeles .... W 20
Nov. 16—Billy DeCoursey, San Diego .... W 15
Dec. 7—*Jimmy Walsh, Los Angeles ..KO 8
*Title bout.

1907

Jan. 18—*Harry Baker, Los Angeles ...KO 8
Apr. 3—Spike Robson, Philadelphia ...ND 6
Apr. 17—Tom O'Toole, Philadelphia ...ND 6
May 24—*Kid Solomon, Los Angeles ... W 20
Sept. 12—Jimmy Walsh, Indianapolis .... W 10
Sept. 21—Bklyn. Tom Sullivan, Alton, Ill. D 6
Oct. 29—*Freddie Weeks, Los Angeles .KO 4
*Title bout.

1908

Jan. 1—*Owen Moran, San Francisco .. D 25
Jan. 31—Frankie Neil, San Francisco ...KO 13
Feb. 28—Eddie Kelly, San Francisco ...KO 7
Mar. 31—Battling Nelson, San Francisco . D 15
Apr. 20—Eddie Kelly, Seattle ..... W 8
Apr. 30—Tommy Sullivan, San Fran. ...KO 4
June 20—Matty Baldwin, N. Y. C. .....ND 6
July 29—Eddie Marino, Idaho ..... W 10
Sept. 7—*Owen Moran, San Fran. ..... D 23
Nov. 25—Freddie Welsh, Vernon, Cal. ....L 15
Dec. 11—Ad Wolgast, Los Angeles .....ND 10
Dec. 29—Biz Mackey, New Orleans .....KO 8
*Title bout.

1909

Jan. 14—Freddie Weeks, Goldfield .....KO 10
Feb. 4—Eddie Kelly, New Orleans ..... W 7
Feb. 19—Jim Driscoll, N. Y. C.....ND 10
Mar. 1—Young Pierce, Phila. .....ND 6
Mar. 10—Young Pierce, Phila. .....KO 6
Mar. 18—Patsy Kline, N. Y. C. .....ND 10
Mar. 23—Frankie Neil, Brooklyn .....ND 10
Mar. 26—*Frankie White, Dayton .....KO 8
Apr. 26—Biz Mackey, Columbus ..... W 8
Aug. 18—Harry Stone, Saratoga .....ND 10
Sept. 6—Eddie Kelly, Pittsburgh .....ND 6
Sept. 14—Tommy O'Toole, Boston ..... W 12
Oct. 5—Charley Miller, Phila. .....ND 6
Oct. 8—Patsy Kline, Phila. .....ND 6
Nov. 22—Johnny Moran, Memphis ..... W 8
Dec. 6—Charles White, Memphis ..... W 8
*Title bout.

1910

Jan. 1—Eddie Kelly, Savannah, Ga. .... W 5
Feb. 24—Frankie Neil, N. Y. C. .....ND 10
Feb. 28—*Harry Forbes, N. Y. C. .....KO 7
Mar. 18—Johnny Marto, N. Y. C.....ND 10
Apr. 1—Owen Moran, N. Y. C. .....ND 10
Apr. 28—Tommy Murphy, N. Y. C. ....ND 10
May 10—Tommy Murphy, N. Y. C. ....ND 10
June 24—Owen Moran, Los Angeles ....ND 10
Aug. 22—Eddie Marino, Calgary, Can. ..KO 3
Sept. 5—Billy Lauder, Calgary, Can. ...KO 17
Sept. 16—Charley White, Milwaukee ....ND 10
Oct. 5—Frankie White, Milwaukee ....ND 10
Oct. 10—Jack White, Winnipeg, Can. ...ND 15
Oct. 24—Johnny Kilbane, Kansas City .. W 10
Oct. 27—Biz Mackey, N. Y. C. .....KO 6
Oct. 28—Eddie Kelly, Amterdam, N. Y. KO 4
Nov. 9—Owen Moran, Phila. .....ND 6
Nov. 13—Frankie Conley, New Orleans .. D 15
Nov. 30—Pal Moore, N. Y. C. .....ND 10
*Title bout.

1911

Jan. 9—Joe Coster, Brooklyn .....ND 10
Jan. 13—Patsy Kline, N. Y. C. .....ND 10
Jan. 23—Billy Allen, Syracuse .....ND 10
Jan. 31—*Tommy Kilbane, Cleve. ..KO by 4
Mar. 31—Frankie Burns, N. Y. C.....ND 10
Sept. 20—Matt Wells, N. Y. C. .....ND 10
Nov. 3—Herman Smith, Buffalo .....ND 10
Nov. 15—Young Cohen, N. Y. C. .....ND 10
Nov. 20—Willie Jones, N. Y. C. .....ND 10
Nov. 23—Leo Johnson, N. Y. C. .....KO 5
Dec. 1—Patsy Kline, N. Y. C. .....ND 10
Dec. 2—Willie Jones, Brooklyn .....ND 10
*Attell quit, claiming he broke shoulder.

1912

Jan. 18—K. O. Brown, N. Y. C. .....ND 10
Feb. 22—Johnny Kilbane, Vernon, Cal....L 20
(Lost World Featherweight Title)
Mar. 9—Tommy Murphy, San Francisco, Cal. .....L 20
Apr. 23—Jimmy Carroll, Sacramento ...KO 7
July 4—Eddie Marino, Tacoma, Wash... W 10
Aug. 3—Tommy Murphy, Daly City, Cal. ..... D 20
Sept. 13—Harry Thomas, N. Y. C. .....ND 10
Oct. 24—Jimmy Walsh, Boston ..... D 12
Nov. 27—*Oliver Kirk, St. Louis .....L 6
*Attell quit, stating he was all in.

1913

Mar. 19—Ollie Kirk, N. Y. C. .....KO 3
Apr. 3—Jimmy Walsh, N. Y. C. .....ND 10
Apr. 15—*Benny Kaufman, Atlanta ....KO 7
Apr. 28—Geo. Chaney, Baltimore ..... W 15
July 24—Willie Bleecher, N. Y. C. .....ND 10
Sept. 1—Bert Wetherhead, Winnipeg ...KO 3
Sept. 6—Kid Callahan, Gloversville ....KO 3
Sept. 17—Sid Knott, Winnipeg ..... W 6
*Bout ordered stopped and declared "No fight".

1917

Jan. 8—Phil Virgets, New Orleans ..KO by 4

TB	KO	WD	WF	D	LD	LF	KOBY	ND	NC
168	47	43	1	17	7	0	3	50	0

Elected to Boxing Hall of Fame 1955.
Died Feb 7, 1970, New Platz, N.Y.

JOHNNY KILBANE

(John Patrick Kilbane)

Born, April 18, 1889, Cleveland, O. Nationality, Irish-American. Weight, 122-126 lbs. Height, 5 ft. 5 in. Managed by Jimmy Dunn.

1907

Knockout: Kid Campbell, 6. Won: Mangan, 3; Tommy Burns, 3.

1908

Knockout: Herman Zahinger, 9. Won: Paul Koehler, 6; Young Saylor, 10; Tommy Kilbane, 25; Clyde Le Master, 6. Draw: Tommy Kilbane, 3; Tommy Kilbane, 10. No Decision: Tommy Lynch, 10; Paul Koehler, 6; Battling Terry, 10; Young Joe Grimm, 10.

1909

Knockouts: Mike Bartley, 5; Jeff Gaffney, 5. Won: Johnny Whittaker, 12; Clyde Le Master, 8; Matty Heffron, 8. Won (foul): Biz Mackey, 6. Draw: Jack White, 10; Jack White, 12. No Decision: Happy Davis, 6; Cleyce Yeagre, 10.

1910

Jan. 1—Tommy Kilbane, Canton, O. ... W 15
Jan. 12—Tom Dougherty, Wind., Can. .ND 8
Feb. 2—Jack White, Windsor, Can. ....ND 8
Mar. 3—Kid Tyler, Cleveland, O. .....KO 3
Mar. 30—Biz Mackay, Lorain, O. .NC Police 6
Apr. 30—Bobby Tickle, Boston, Mass. ... W 10
Apr. 19—Al Delmont, Boston, Mass. .... W 10
July 4—Patsy Brannigan, Akron, O. ...ND 12
Sept. 29—Benny Kaufman, Pitts. .....ND 6
Oct. 22—Sam Langford, Kansas City ..Exh. 3
Oct. 24—Abe Attell, Kansas City, Mo. ....L 10
Nov. 25—Benny Kaufman, Akron, O. ...ND 12

1911

Jan. 2—Patsy Brannigan, Canton, O. ..ND 12
Jan. 7—Tommy O'Toole, Philadelphia ND 6
Jan. 12—Gussie Wilson, Cleveland, O. ... W 10
Feb. 4—Jack White, Columbus, O. ..... W 12

Feb. 27—Tommy Bresnahan, Yngstwn. .ND 10
Mar. 8—Johnny Albanese, Cleveland ... W 10
Mar. 16—Young Ghetto, Cleveland, O. .. W 10
Mar. 24—Monte Attell, Cleveland, O. .... D 10
May 6—Joe Rivers, Vernon, Cal. .....L 20
May 30—Jimmy Walsh, Canton, O. .....ND 12
July 15—Patsy Kline, Vernon, Cal. ..... W 20
Sept. 4—Joe Rivers, Vernon, Cal. .....KO 16
Sept. 30—Frankie Conley, Vernon, Cal. .. W 20
Nov. 29—Patsy Brannigan, Yngstwn. ...ND 10
Dec. 23—Charley White, Cleveland, O. ..ND 12

1912

Feb. 22—Abe Attell, Vernon, Cal. ..... W 20
(Won Featherweight Title)
May 14—Frankie Burns, N. Y. C. .....ND 10
May 21—Jimmie Walsh, Boston, Mass. ... D 12
(Title Bout)
June 6—Tommy O'Toole, Philadelphia ND 6
Sept. 14—Johnny Dundee, N. Y. C. .....ND 10
July 4—Tommy Dixon, Cleveland, O. .ND 12
Sept. 11—Jack Moore, Tiffin, O. ..... W 10
Sept. 19—Eddie O'Keefe, N. Y. C. .....ND 10
Oct. 14—Eddie O'Keefe, Cleveland, O. .. W 12
Oct. 24—Johnny Albanese, Columbus ..ND 10
Oct. 29—Tommy McGinty, Johnstown .KO 4
Dec. 3—Monte Attell, Cleve., O. ..... W 9
(Stopped by police to save Attell from knockout.)
*Dec. 12—Tommy Dixon, St. Louis, Mo. ND 8
*Dixon was nearly out in eighth.

1913

Jan. 1—Oliver Kirk, St. Louis .....KO 2
Feb. 4—Young Driscoll, Brooklyn ....ND 10
Feb. 19—Geo. Kirkwood, N. Y. C. .....KO 6
Apr. 29—†Johnny Dundee, Vernon ..... D 20
June 10—Jimmy Fox, Oakland, Cal. ....KO 6
Sept. 16—Jimmy Walsh, Boston ..... W 12
Sept. 25—Joe Goldberg, Rochester .....ND 10
Oct. 8—Kid Julian, N. Y. C. .....ND 10
Oct. 30—Knockout Mars, Cincinnati ...KO 7
Nov. 10—Eddie O'Keefe, Philadelphia ..KO 1
+Charles Eyton, referee; for title.
Jan. 5—Eddie Moy, Philadelphia .....KO 5
Feb. 2—Eddie Moy, Philadelphia .....ND 6
Feb. 7—Kid Thomas, Philadelphia ....ND 6
Feb. 11—Tommy Bresnahan, Syracuse .ND 10
Apr. 6—Gene Delmont, Memphis ..... W 8
Apr. 13—Frankie Dailey, Philadelphia ..ND 6
Apr. 17—Kid Julian, Syracuse .....ND 10
Apr. 22—Bobby Reynolds, Windsor ....ND 8
May 29—Benny Chavez, Denver .....KO 2
July 2—Knockout Mars, Cincinnati ...ND 10
Dec. 7—Joe Mandot, Cleveland .....ND 12
Dec. 14—Willie Houck, Philadelphia ....ND 6

1915

Jan. 1—Patsy Brannigan, Pittsburgh ..ND 6
Jan. 8—Frankie Dailey, Toledo, O. ...ND 10
Jan. 23—Eddie Morgan, Philadelphia ...ND 6
Feb. 1—Rocky Kansas, Buffalo .....ND 10
Feb. 13—Eddie Morgan, Philadelphia ...ND 6
Mar. 17—Kid Williams, Philadelphia ....ND 6
Mar. 30—Eddie Wallace, Brooklyn .....ND 10
Apr. 29—Benny Leonard, N. Y. C. .....ND 10
May 11—Mel Coogan, Brooklyn .....ND 10
Sept. 6—Alvie Miller, Cedar Point .....ND 12
Sept. 21—Richie Mitchell, Milwaukee ...ND 10
Oct. 11—Cal Delaney, Akron .....ND 12
Nov. 15—Bobby Reynolds, Philadelphia ND 6
Nov. 22—Packey Hommey, Toledo .....ND 10
Dec. 2—Patsy Brannigan, Scranton ....ND 10

1916

Jan. 1—Richie Mitchell, Cincinnati ...ND 10
Jan. 6—Patsy Cline, Philadelphia .....KO 2
Jan. 15—Frankie Conifrey, Phila. .....ND 6
Jan. 31—Packey Hommey, Phila. .....ND 6
Feb. 16—Johnny Creeley, Hot Springs ..ND 10
Mar. 4—Johnny Ray, Pittsburgh .....ND 6
Mar. 24—Harry Donahue, N. Y. C. .....ND 10
May 8—Willie Jackson, Philadelphia ... W 5
May 24—Eddie Wallace, Montreal .....ND 10
June 13—Johnny O'Leary, Buffalo .....ND 10
Sept. 4—*George Chaney, Cedar Point .KO 3
*For Featherweight title.

1917

Jan. 18—Young Drummie, Waterbury ..KO 10
Feb. 3—Johnny Ray, Philadelphia ....ND 6
Feb. 27—Rocky Kansas, Buffalo .....ND 10
Mar. 12—Tim Droney, York, Pa. .....ND 6
Mar. 19—Eddie Shannon, Philadelphia .ND 6
Mar. 26—Eddie Wallace, Bridgeport ..... D 12
Apr. 19—Matt Brock, Cleveland .....ND 10
May 1—Freddie Welsh, N. Y. C. .....ND 10
May 24—Frankie Fleming, Montreal ...ND 10
July 25—Benny Leonard, Phila. ....KO by 3

1918

Boxing instructor Camp Sherman.

1919

Mar. 10—Frank Brown, Philadelphia ...ND 6
Apr. 1—Johnny Mealey, Philadelphia .KO 2
Apr. 6—Artie O'Leary, Philadelphia ...ND 6
Apr. 12—Jack Lawlor, Charleston .....ND 10
—Andy Chaney, Jersey City ....ND 8
May 14—Ralph Brady, Cleveland .....ND 10
July 28—Joey Fox, Philadelphia .....ND 6
Sept. 16—Frankie Burns, Jersey City ....KO 5
Sept. 20—Eddy Morgan, Philadelphia ...ND 6

1920

Jan. 1—Al Shubert, Philadelphia .....ND 6
Jan. 24—Johnny Murray, Philadelphia .ND 6
Feb. 25—Benny Valgar, Newark .....ND 8
May 24—Harry Brown, Philadelphia ....ND 6
Apr. 21—*Alvie Miller, Lorain, Ohio ...KO 7
June 2—Young Andy Chaney, Phila. ..ND 8
July 28—Artie Root, Cleveland, O. .....ND 10
*Title bout.

1921

May 25—Freddie Jacks, Cleveland .....ND 10
Sept. 17—*Danny Frush, Cleveland .....KO 7
*Title bout.

1923

Mar. 12—Johnny Downes, Chicago ....Exh. 3
June 2—*Eugene Criqui, N. Y. C. ..KO by 6
*Lost world featherweight title.

After the Criqui battle Kilbane announced his retirement from the ring. He then became a referee in Ohio and also taught boxing.

TB	KO	WD	WF	D	LD	LF	KOBY	ND	NC
140	22	23	1	8	2	0	2	81	1

Died, May 31, 1957, Cleveland, Ohio.
Elected to Boxing Hall of Fame 1960.

EUGENE CRIQUI

Born, Aug. 15, 1893, near Paris. Weight, 122 lbs. Height, 5 ft. 4½ in.

1910

Won: Gouguillon, Paris, 4; Gouzene, Paris, 4; Lambert, Paris, 4; Teissedre, Paris, 6; Durocher, Paris, 6. Draw: Francisque, Paris, 8; Prie, Paris, 8. Lost: Vinez, Paris, 8.

1911

Won: Monceau, Paris, 6; Voirin, Paris, 4; Teissedre, Paris, 6; Dastillon, Paris, 4; Lepreux, Paris, 8. Knockouts: Relinger, Paris, 2; Jim Barett, Paris, 2; Buster Brown, Paris, 1.

1912

Knockouts: Chicken Paris, 9; Lepreux, Paris, 13; Francis Charles, Paris, 17. Won: Durocher, Paris, 10; Voirin, Paris, 10; Gatehouse, Paris, 8; Prie, Paris, 10; Gatehouse, Paris, 8; Demey, Paris, 10; Tom Smith, Birmingham, 15. Draw: Gatehouse, Paris, 10; Alf. Mansfield, Paris, 10; Lepreux, Paris, 10. Lost: Dastillon, Paris, 15.

1913

Jan. 10—Alf. Mansfield, Paris ..... D 10
Jan. 18—Teissedre, Paris ..... W 7
Feb. 15—Rousseau, Bordeaux ..... W 10
Feb. 21—Bouzonnie, Paris ..... W 10
Mar. 17—Prie, Paris ..... W 10
Apr. 21—Sid Smith, Paris .....L 20
May 23—Demey, Paris .....KO 6
June 6—A. Grassi, Paris ..... D 12
Aug. 1—Fred Anderson, Paris ..... W 10
Oct. 4—Johnny Daly, Paris ..... W 10
Nov. 29—Lepreux, Paris .....L 10

1914

Feb. 12—Percy Jones, Liverpool ..... W 15
Mar. 7—Bertin, Paris ..... W 10
Mar. 13—Pat MacAllister, Paris .....KO 10
Mar. 26—Percy Jones, Liverpool .....L 20
Apr. 10—Bertin, Paris ..... W 10
May 1—Lepreux, Paris ..... W 20
May 10—Jim Harry, Bordeaux .....KO 8
May 16—Abe Mantell, Paris ..... W 20
June 4—G. Lefevre, Nantes .....KO 7
June 19—Durocher, Paris ..... W 15
July 11—Charles Ledoux, Paris .....L 12

1915-1916—Served in French army during World War and did no fighting in ring during those years.

1917

Feb. 26—George Gravat, Paris ..... K 4
Oct. 3—Durocher, Paris ..... W 6
Oct. 17—Prie, Paris ..... W 6
Oct. 21—Mariex, Bordeaux .....KO 9
Dec. 8—Alfred Francis, Paris ..... W 6
Dec. 26—Prie, Paris ..... W 6

1918

Jan. 16—Maessent, Paris .....KO 2
Jan. 23—Rousseau, Bordeaux ..... W 12
Jan. 30—Lepreux, Paris ..... W 6

Apr. 3—Grassi, Paris ..... KO 3
Apr. 20—Rousseau, Toulouse ..... W 7
Apr. 24—Durocher, Paris ..... KO 3
Apr. 26—Grassi, Toulouse ..... W 7
Apr. 29—Durocher, Perpignay ..... W 6
May 26—Pain, Paris ..... W 5
June 1—Marty, Paris ..... W 9
July 3—Maestrini, Paris ..... W 12
July 10—Clifford, Paris ..... KO 2
July 17—Arthur Wyns, Paris ..... W 10
Aug. 4—Jimmy O'Day, Paris ..... KO 2
Aug. 14—Bertel, Marseilles ..... W 10
Oct. 2—Grassi, Paris ..... W 2

1919

Jan. 1—Osmin Lurie, Bordeaux ..... W 4
Jan. 3—Jimmy Doyle, Trompeloup..... KO 6
Feb. 6—Kid Sullivan, Paris ..... KO 1
Apr. 10—Tom Noble, Holborn Stad. ..... L 10
May 25—Poutet, Marseilles ..... W 6
June 1—Grassi, Moroc ..... W 8
June 27—Tom Noble, Paris ..... D 20
July 18—Digger Evans, Paris ..... KO 7
Sept. 18—Walter Ross, Holborn Stad .... KO 15
Oct. 29—Sam Keller, Paris ..... W 5
Dec. 26—Pal Moore, London ..... KO by 14

1920

Apr. 17—Joe Mendell, Paris ..... KO 12
June 26—B. Baker, Paris ..... KO 1
Oct. 23—Vince Blackburn, Sydney .... KO 9
Nov. 20—Jack Green, Sydney ..... KO 4
Dec. 18—Bert Spargo, Sydney ..... KO 16

1921

Jan. 8—J. Sullivan, Sydney ..... KO 13
Feb. 5—Sid Godfrey, Sydney ..... KO 10
Feb. 19—Silvino Jamito, Sydney ..... W 20
Mar. 19—Dencio Cabanella, Sydney .... KO 14
Sept. 27—Aug. Grassi, Paris ..... KO 1
Oct. 25—Alp Spaniers, Paris ..... KO 2
Dec. 6—Geo. Gaillard, Paris ..... W 6

1922

Feb. 4—*Charles Ledoux, Paris ..... KO 1
Apr. 11—Ben Callicott, Paris ..... KO 3
May 29—Joe Fox, Holland Park ..... KO 12
June 16—Youyou, Barcelona ..... KO 2
June 24—Tom Anderson, Marseilles .... KO 2
July 7—Arthur Wyns, Paris ..... KO 12
Sept. 9—Arthur Wyns, Paris ..... W 6
Nov. 4—Walter Rossi, Paris ..... KO 1
Nov. 17—Ben Collicott, Liege ..... KO 2
Dec. 2—Billy Matthews, Paris ..... W 17
*Won bantamweight title of France.

1923

June 2—Johnny Kilbane, New York ... KO 6
(Won World Featherweight Title)

July 26—Johnny Dundee, New York ..... L 15
(Lost World Featherweight Title)
Oct. 6—M. Hebrans, Paris ..... W 15

1924

June 1—Danny Frush, Paris ..... KO by 8

1926

Oct. 6—Carlos Uzabeaga, Buenos Aires .. L 10

1927

Apr. 2—Al Brown, Paris ..... L 10
Dec. 20—Gustave Humery, Paris ..... L 6

1928

Mar. 19—Benny Carter. Paris ..... W 10

TB	KO	WD	WF	D	LD	LF	KOBY	ND	NC
115	40	54	0	8	11	0	2	0	0

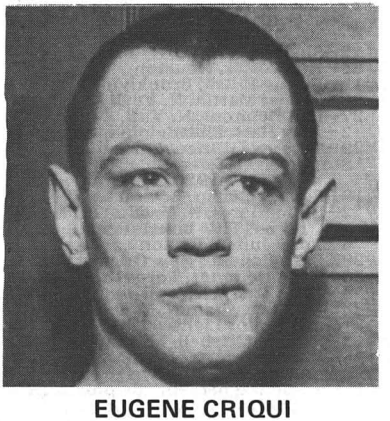

EUGENE CRIQUI

JOHNNY DUNDEE

(Joseph Corrara)
(Scotch Wop)

Born November 22, 1893, Shaikai, Italy. Weight, 124 lbs. Height 5 ft. 4½ in. Managed by Scotty Monteith and Jimmy Johnston.

1910

Won all at New York City: Harry Smith, 4; Johnnie Lore, 4; Young Ferris, 4; Charley Burns, 4; Jack Rose, 4; Young Smith, 4; Eddie Moran, 4; Eddie Sherman, 4; Pete Powers, 4; Mike Malia, 4; Johnny Warren, 4; Eddie Moran, 6; Willie Smith, 6; Leo Johnson, 4.

1911

Feb. 3—Battling KO Eggers, N. Y. ..... ND 4
May 15—Young Shugrue, Perth Amboy ..... ND 6
June 10—Mike Mada, Port Jervis ..... W 10
July 29—Young Shugrue, New York ... ND 10
Won all Fights at New York City: Marty Brown, 4; Marty Allen, 6; John McLean, 6; Young Ferris, 6; Mike Mada, 6; Frankie Fleming, 6; Johnny Martin, 6; Frankie Shean, 6; Kid Goodman, 6; Young Egan, 4; Babe Cullen, 6; Young McGovern, 6; Young Packey Hommey, 6; Eddie Sherman, 6. Knockouts: Young Brown, 5; Frank Woods, 3; Mike Derval, 3; Tommy Page, 3; Joe Shears, 4; Frank Smith, 1; Eddie Jones, 1. No decisions in New York City; Frankie Fleming, 10; Kid Black, 10; Kid Ghetto, 10; Ty Cobb, 10; Tommy Houck, 10; Charles Young Shugrue, 10; Young Brown, 10; Young O'Leary, 10; Kid Black 10; Eddie Sherman, 6; Young Cohen, 10; Fights in Brooklyn, N. Y., Knockout: Young Ketchell, 1. No decisions: Charley Barry, 10; Young McGovern, 10; Charley Barry, 10; Mike Made, 10. Won in New Jersey: Jinks Smith, 3; Young Shugrue, 6. No decisions at Philadelphia: Harry Tracey, 6; Kid Thomas, 6; Bobby Reynolds, 6; Tommy O'Toole, 6.

1912

Feb. 8—Ty Cobb, N. Y. C. ..... ND 10
Feb. 23—Irish Paddy, N. Y. C. ..... ND 10
Feb. 29—Eddie O'Keefe, N. Y. C. ..... ND 10
Mar. 4—Eddie O'Keefe, N. Y. C. ..... ND 10
Mar. 16—Young Brown, Brooklyn, N.Y. ND 10
Mar. 20—Kid Julian, Syracuse, N. Y. ... ND 10
Mar. 27—Young Wagner, N. Y. C. ..... ND 10
Apr. 5—Tommy Houck, Philadelphia .. ND 6
Apr. 10—Tommy Houck, N. Y. C. ..... ND 10
Apr. 30—Charlie White, Syracuse, N. Y. ND 10
May 21—Packey Hommey, N. Y. C. .... ND 10
June 18—Young Wagner, N. Y. C. ..... ND 10
July 1—Young Shugrue, N. Y. C. ..... ND 10
July 4—Ty Cobb, N. Y. C. ..... KO 10
Aug. 13—Matt Brock, Cleveland ..... D 10
Sept. 14—Johnny Kilbane, N. Y. C. ..... ND 10
Sept. 25—Geo. Kirkwood, N. Y. C. ..... ND 10
Sept. 30—Harry Thomas, N. Y. C. ..... ND 10
Oct. 11—Pal Moore, N. Y. C. ..... ND 10
Oct. 21—Matt Brock, New Orleans ..... W 10
Nov. 19—Frankie Conley, Vernon, Cal. .. KO 19
Dec. 19—Eddie Morgan, N. Y. C. ..... ND 10

1913

Jan. 11—Willie Jones, N. Y. C. ..... ND 10
Jan. 22—Willie Jones, Brooklyn, N. Y. .. ND 10
Jan. 23—Tommy Shea, Waterbury, Conn. W 12
Jan. 27—Special Delivery Hirsch, N. Y. C. ..... ND 10
Apr. 29—*Johnny Kilbane, Vernon, Cal. D 20
(For World Featherweight Title)
June 17—Jack White, Vernon, Cal. ..... W 20
July 4—Tommy Dixon, Albur'que, N.M. W 10
Aug. 12—Jack White, Vernon, Cal. ..... KO 9
Oct. 14—Joe Azevedo, Vernon, Cal. ..... W 20
Nov. 27—Charlie White, New Orleans ... ND 10
Dec. 15—Johnny Griffith, Canton, O. .. ND 12
*Charles Eyton, referee.

1914

Jan. 1—Freddy Welsh, New Orleans ... ND 10
Jan. 23—Young Shugrue, N. Y. C. ..... ND 10
Jan. 27—Sapper O'Neil, N. Y. C. ..... ND 10
Feb. 6—Johnny Lore, N. Y. C. ..... ND 10
Feb. 10—J. Shugrue, Waterbury, Conn. . ND 12
Feb. 24—Rocky Kansas, Buffalo ..... ND 10
Feb. 26—Pal Moore, N. Y. C. ..... ND 10
Feb. 28—Eddie Moy, Philadelphia ..... ND 6
Mar. 28—Eddie Moy, Philadelphia ..... ND 6
Apr. 15—Matty Baldwin, Boston ..... D 12
May 13—Patsy Drouillard, Windsor .... ND 8
May 16—Willie Jones, N. Y. C. ..... ND 10
Sept. 28—Willie Beecher, Vernon, Cal. ... D 20
Oct. 20—Joe Azevedo, Oakland, Cal. .... W 15
Oct. 23—Willie Ritchie, San Francisco .. ND 4
Dec. 8—Mexican Joe Rivers, Los Angeles ..... W 20

1915

Jan. 15—Jimmy Duffy, Milwaukee ....ND 10
Feb. 14—Joe Mandot, New Orleans ..... D 20
Mar. 2—Benny Leonard, N. Y. C. .....ND 10
Mar. 16—Frankie Callahan, Brooklyn ..ND 10
Mar. 22—Joe Azevedo, Memphis ..... W 8
Mar. 30—Frankie Callahan, Brooklyn ..ND 10
May 8—Rocky Kansas, Buffalo .....ND 10
May 10—Frankie Callahan, Cincinnati ..ND 10
May 31—Young Drummie, Brooklyn ...KO 2
June 18—Leach Cross, Brooklyn .....ND 10
July 23—Joe Rivers, Brooklyn .....ND 10
Aug. 30—Richie Mitchell, Milwaukee ...ND 10
Sept. 23—Joe Mandot, Brooklyn .....ND 10
Oct. 26—Willie Ritchie, N. Y. C. .....ND 10
Nov. 8—Joe Rivers, Milwaukee .....ND 10
Nov. 22—Phil Bloom, Brooklyn .....ND 10
Dec. 2—Phil Bloom, N. Y. C. .....ND 10
Dec. 10—Matt Wells, New Haven ..... W 6

1916

Jan. 1—Joe Azevedo, Philadelphia ....ND 6
Jan. 10—Jimmy Murphy, Philadelphia .ND 6
Jan. 22—Stanley Yoakum, Denver ..... W 20
Feb. 7—Jimmy Murphy, Philadelphia .ND 6
Feb. 21—Joe Mandot, New Orleans .....L 20
Mar. 8—Benny Leonard, N. Y. C. .....ND 10
Apr. 11—Phil Bloom, Brooklyn .....ND 10
May 16—Matt Wells, Boston ..... W 12
May 17—Johnny O'Leary, Buffalo .....ND 10
May 22—Buck Fleming, Philadelphia ...ND 6
May 30—Eddie Wallace, Providence ..... W 12
June 12—Benny Leonard, N. Y. C. .....ND 10
July 4—Ever Hammer, E. Chicago ....ND 10
Aug. 15—Johnny O'Leary, Boston .....KO 9
Aug. 30—Joe Welling, N. Y. C. .....ND 10
Sept. 11—Ever Hammer, Kansas City .... W 15
Nov. 15—Benny Leonard, Philadelphia .ND 6
Nov. 30—Eddie Wallace, Brooklyn .....ND 10

1917

Jan. 15—Willie Jackson, Phila. .....KO by 1
Jan. 29—Jimmy Hanlon, New Orleans ... W 20
Feb. 20—Frankie Callahan, Brooklyn ..ND 10
Mar. 5—Terry McGovern, Philadelphia ND 6
Mar. 6—Jimmy Duffy, N. Y. C. .....ND 10
Mar. 26—Lew Tendler, Philadelphia ....ND 6
Apr. 10—Jimmy Powers, N. Y. C. .....KO 9
Apr. 16—Johnny Mealey, Philadelphia .ND 6
Apr. 24—Tommy Touhey, Brooklyn ...ND 10
May 1—Chick Simier, Boston ..... W 12
May 15—Chick Simler, Boston ..... W 12
May 29—Rocky Kansas, Boston ..... W 12
June 7—Joe Welling, N. Y. C. .....ND 12
June 12—Frankie Callahan, Brooklyn ..ND 10
June 29—Willie Jackson, N. Y. C. .....ND 10
July 12—George Chaney, Philadelphia .ND 6
July 20—Joe Welling, N. Y. C. .....ND 10
July 24—Tommy Touhey, N. Y. C. .....ND 10
Aug. 22—Johnny Mealey, Philadelphia .ND 6
Sept. 12—Young Russo, N. Y. C. .....ND 6
Sept. 18—Pete Hartley, Boston ..... W 12
Sept. 20—Joe Mooney, N. Y. C. .....ND 10
Oct. 1—Lew Tendler, Philadelphia .....ND 6
Oct. 9—Irish Patsy Cline, N. Y. C. .....ND 10
Oct. 30—Jimmy Duffy, N. Y. C. .....ND 10
Nov. 6—Phila. Pal Moore, N. Y. C. .....ND 10
Nov. 19—K. O. Chaney, Philadelphia ...ND 6
Nov. 29—Eddie Shannon, Lawrence ....KO 7
Dec. 8—Johnny Ray, Philadelphia ....ND 6

1918

Jan. 14—Pal Moran, New Orleans ..... W 20
Feb. 11—Patsy Cline, New Orleans ..... D 20
Mar. 9—George Chaney, Philadelphia .ND 6
Mar. 12—Harry Carlson, Boston ..... W 12
Mar. 25—Willie Jackson, New Haven .... D 12
May 24—Eddy Wallace, New York .....ND 6
May 27—Eddy Morgan, Philadelphia ...ND 6
June 3—Billy De Foe, New Haven ..... W 12
June 18—Franky Britt, Boston ..... D 12
June 24—Micky Donley, Jersey City ....ND 8
July 6—Matt Brock, Cleveland .....Exh. 4
Aug. 6—Franky Britt, Boston ..... D 12
Aug. 15—Eddy Wallace, Brooklyn .....Exh. 4
Aug. 19—Tommy Touhey, Jersey City ..ND 8
Sept. 10—Rocky Kansas, Boston ..... D 12
Sept. 24—Frankie Britt, Boston ..... W 12
Oct. 29—Frankie Callahan, Boston ..... W 12
Nov. 6—Gussy Lewis, Philadelphia ....ND 6
Nov. 16—Joe Welling, New York .....ND 6
Nov. 22—Pete Hartley, New Haven .....ND 4
Nov. 28—Joe Phillips, Philadelphia .....ND 6
Dec. 3—Joe Welling, Boston .....L 12
Dec. 7—Johnny Mealey, Philadelphia .ND 7

1919

Jan. 20—Benny Leonard, Newark, N. J. ND 8
Feb. 24—Johnny Ray, Pittsburgh .....ND 10
Mar. 2—Johnny Mealey, Philadelphia .ND 6
May 9—Ritchie Mitchell, Milwaukee ..ND 10
May 15—Billy Whelan, St. Paul .....ND 10
May 30—Frankie Britt, Portland, Me. ..ND 12
June 4—Joe Tiplitz, Philadelphia .....ND 6
June 16—Benny Leonard, Philadelphia .ND 6
July 1—Ralph Brady, Syracuse, N. Y. .ND 10
July 15—Benny Valgar, Boston ..... W 12
July 21—Joe Tiplitz, Boston ..... W 12
Aug. 4—Mel Coogan, Jersey City .....ND 8
Aug. 11—Joe Welling, Philadelphia .....ND 6
Sept. 1—Willie Jackson, Jersey City ....ND 8
Sept. 11—Frankie Britt, Prov., R. I. ..... W 12
Sept. 17—Benny Leonard, Newark .....ND 8
Sept. 24—Charley Parker, Boston ..... W 12
Sept. 27—Eddy Moy, Philadelphia .....ND 6
Oct. 13—Young Kloby, Lawrence ..... W 12
Oct. 31—Willie Jackson, Milwaukee ....ND 10
Nov. 4—Tommy Touhey, Newark ....KO 5
Nov. 10—Mel Coogan, Jersey City .....ND 8
Nov. 13—Johnny Buckley, Boston ..... W 6
Nov. 26—Charley White, Milwaukee ....ND 10
Dec. 26—Pal Moran, Philadelphia .....ND 6

1920

Jan. 9—Benny Leonard, Jersey City ..ND 8
Feb. 26—Jack Lawler, Atlanta ..... D 10
Mar. 8—Willie Jackson, Jersey City ....ND 8
Apr. 23—Joe Welling, Columbus, O. ..... W 12
May 14—Willie Jackson, Newark .....ND 12
May 19—Mel Coogan, Detroit .....ND 10
May 29—Jack Lawler, Lawrence, Mass. .. W 12
June 7—Billy Defoe, Philadelphia .....ND 8
June 13—Willie Jackson, Boston ..... D 12
June 15—George Erne, Trenton .....ND 12
July 13—Jack Downey, Boston ..... W 12
July 26—Eddie Fitzsimmons, Newark ..ND 10
Sept. 17—Joe Welling, N. Y. C. .....L 15
Nov. 29—Willie Jackson, N. Y. C. ..... D 15
Dec. 20—Pal Moran, New Orleans ..... D 15

1921

Feb. 25—Willie Jackson, N. Y. C. .....L 15
Apr. 11—Johnny Ray, Pittsburgh, Pa. ..ND 10
Apr. 26—Rocky Kansas, Milwaukee ....ND 10
May 21—Blockie Richard, Dayton, Ohio W 10
May 21—Johnny Ray, Pittsburgh, Pa. ..ND 10
May 27—Sailor Friedman .....ND 10
June 10—George Chaney, Boston, Mass. . W 10
June 15—Jimmy Hanlon, N. Y. C. ..... W 12
July 18—George Chaney, Philadelphia .ND 8
July 29—Bert Spencer, N. Y. C. .....KO 9
Aug. 10—Charlie White, N. Y. C. ..... D 10
Aug. 24—Joe Tiplitz, Philadelphia .....ND 8
Sept. 3—Eddie Wallace, Albany, N. Y. .. W 12
Sept. 19—Joe Tiplitz, Boston, Mass. ..... W 10
Nov. 18—George Chaney, N. Y. C. .....WF 5
(Won Jr. Lightweight Title.)
Nov. 28—Eddie Wallace, Brooklyn ..... W 12
Dec. 12—Harry Kid Brown, Phila. .....ND 8
Dec. 19—Jimmie Hanlon, Philadelphia .ND 8
Dec. 30—Willie Jackson, N. Y. C. ..... D 15

1922

Jan. 10—Whitey Fitzgerald, Phila. .....ND 8
Jan. 16—Charlie White, Boston .....L 10
Jan. 25—Frankie Rice, Baltimore ..... W 12
Feb. 3—Joe Benjamin, N. Y. C. ..... W 10
Feb. 17—Johnny Darcey, Providence .... W 10
Feb. 24—*Jimmy Hanlon, Scranton, Pa. ND 6
Mar. 17—Charlie White, N. Y. C. ..... W 15
Apr. 14—Jimmie Goodrich, Toronto .... W 10
Apr. 19—Johnny Shugrue, Worcester .....L 10
May 5—Lew Tendler, N. Y. C. .....L 15
June 27—Charlie White, Rock Island ...ND 10
July 8—Jack Sharkey, New York ..... W 15
(Title bout)
July 12—Shamus O'Brien, N. Y. C. ..... W 4
July 28—Kid Koster, Houston .....ND 12
Aug. 15—Danny Frush, Brooklyn .....KO 9
Aug. 28—Pepper Martin, N. Y. C. ..... W 15
Nov. 27—Phil Delmont, N. Y. C. ..... W 12
Dec. 2—Alex Hart, Philadelphia .....ND 8
Dec. 29—Tommy O'Brien, Milwaukee ..ND 10
*Stopped by referee.

1923

Jan. 19—Pepper Martin, Boston ..... W 10
Feb. 2—Elino Flores, N. Y. C. ..... W 15
(Title bout)
Feb. 6—Tony Julian, Boston .....L 10
Feb. 20—Basil Galiano, New Orleans .... D 15
Apr. 23—Gene Delmont, Toronto ..... W 12
May 18—Jimy Brady, Detroit .....ND 10
May 30—Jack Bernstein, N. Y. C. .....L 15
(Lost Junior Lightweight Title)
June 12—Ritchie Mitchell, Milwaukee ..ND 10
July 26—Eugene Criqui, N. Y. C. ..... W 15
(Won world's featherweight title)
Aug. 27—Eddie Wagner, Philadelphia ...ND 8
Nov. 30—Al Shubert, New Bedford .....L 10

Dec. 4—Sid Barbarian, Detroit .....ND 10
Dec. 17—Jack Bernstein, N. Y. C. ..... W 15
(Re-won Junior Lightweight Title)

1924

Feb. 1—Pal Moran, N. Y. C. ..... W 15
Apr. 21—Rocky Kansas, Buffalo .....L 10
Apr. 28—Willie Ames, Canton, O. .....ND 12
June 2—Luis Vincenti, N. Y. C. ..... W 12
June 9—Sammy Mandell, E. Chicago, Ind. .....ND 10
June 20—Kid Sullivan, Brooklyn .....L 10
(Lost Junior Lightweight Title)
Sept. 15—Jack Bernstein, N. Y. C. .....L 15
Oct. 22—Charlie O'Connell, Cleveland ...L 12
Dundee resigned featherweight title on August 10, 1924.

1925

Mar. 23—Red Chapman, Boston .....L 10
Apr. 28—Honey Boy Finnegan, Washington, D. C. .....L 10
May 5—Sid Terris, N. Y. C. .....L 12
June 12—Sid Terris, Brooklyn, N. Y. .....L 15
July 20—Allentown J. Leonard, B'klyn. . W 10

1926

Jan. 29—Joe Glick, N. Y. C. .....L 10
Mar. 3—Hilario Martinez, Havana .....L 10
Aug. 20—Fred Bretonnel, N. Y. C. ..... W 10
Oct. 19—Tod Morgan, San Francisco .....L 10

1927

Oct. 24—Tony Canzoneri, N. Y. C. .....L 15

1928

Nov. 12—Gaston Charles, N. Y. C. ..... W 10
Nov. 23—Billy Kowalik, Buffalo ..... D 6
Dec. 3—Jackie Pilkington, New Haven ...L 10

1929

Jan. 4—Charley Rosenberg, N. Y. C. ....L 10
Jan. 22—Frankie Garcia, Wilkes-Barre ....L 10
Feb. 4—Tony Ascencio, Philadelphia ... W 10
Feb. 12—Lou Moscowitz, N. Y. C. ..... W 10
Mar. 23—San Sanchez, N. Y. C. .....KO 3
Apr. 8—Joey Manuel, Rochester, N. Y. ..L 10
Apr. 22—Eddie Kid Wolfe, New Orleans ..L 10
July 8—Eddie Cannonball Martin, N. Y. W 10
Sept. 25—Al Foreman, Montreal ....KO by 10
Oct. 8—Al Rube Goldberg, N. Y. C. .... W 10
Nov. 14—Georgie Goldberg, N.Y.C. ..... L 10

1932

Dec. 5—Mickey Greb, Orange, N. J. .... W 6
—Al Dunbar, Brooklyn .....L 10

TB	KO	WD	WF	D	LD	LF	KOBY	ND	NC
321	19	93	1	18	29	0	2	159	0

Elected to Boxing Hall of Fame 1957.
Died April 22, 1965, in East Orange, N.J.

LOUIS (KID) KAPLAN

Born, 1902, in Russia. Nationality, Jewish. Weight, 135 lbs. Height, 5 ft. 4 in. Managed by Joe Beaseley, Dinny McMahon and Billy Gibson.

1921

Won: Romeo Roach, 10; Sammy Waltz, 12; Willie Murphy, 12; Kid Lewis, 12; Red McDonald, 12; Freddy Jacks, 12; Billy DeFoe, 5; Irish Jimmy Dwyer, 12; Al Shubert, 12; Dutch Brandt, 12; Johnny Fisse, 12; Dick Russell, 10; Al Wagner, 10; Hughey Hutchinson, 12; Earl Baird, 12; Eddie Kid Wagner 12; Eddie Kid Wagner, 12; Johnny Shugrue, 12.

1922

Feb. 13—Dick Russell, Lynn .....KO 3
Feb. 15—Hughie Hutchinson, Meriden .. D 12
Mar. 2—Mickey Travers, New Haven ... D 12
Mar. 13—Al Wagner, New York ..... W 8
Mar. 20—Artie Rose, Meriden .....KO 3
Apr. 10—Dick Russell, Lynn ..... W 10
Apr. 18—Johnny Williams, Portland ....ND 12
May 13—Johnny Lisse, Meriden ..... W 12
May 29—Earl Baird, Bridgeport ..... W 12
June 9—Eddie Kid Wagner, Meriden .....L 12
June 29—Earl Baird, Bridgeport .....KO 8
Aug. 10—Eddie Kid Wagner, Meriden .... W 12
Sept. 14—Johnny Shugrue, Meriden ..... W 12
Oct. 20—Andy Chaney, New Haven ..... W 12
Nov. 14—Gene Delmont, Bridgeport .... W 12
Nov. 24—Kid Sullivan, New York ..... W 12
Dec. 18—Babe Herman, Meriden .....L 12

1923

Jan. 15—Mickey Travers, Meriden, Conn. W 12
Mar. 8—Babe Herman, Meriden, Conn. . D 12
Mar. 14—Al Shubert, Meriden, Conn. .....L 12
Apr. 16—Harvey Bright, Meriden, Conn. . W 12
May 17—Danny Frush, N. Y. C. .....KO 6
June 2—Babe Herman, N. Y. C. ..... D 12
July 3—Babe Herman, New Haven ..... D 12
Aug. 9—Tommy Noble, N. Y. C. ..... W 10
Sept. 28—Jimmy Goodrich, N. Y. C. ..... W 10
Dec. 13—Johnny Leonard, Allentown, Pa. W 12

1924

Jan. 7—Cuddy de Marco, Pittsburgh, Pa. D 10
Feb. 1—Eddie Brady, N. Y. C. ..... W 12
Feb. 21—Billy de Foe, Waterbury, Conn. W 12
Mar. 20—Bobby Garcia, Waterbury, Conn. D 12
Apr. 24—Cuddy de Marco, Waterbury ... D 12
June 9—Bobby Garcia, New Haven ..... W 12
Aug. 21—Pal Moran, New Haven, Conn. .. W 9
Sept. 15—Lew Paluso, Waterbury, Conn. . W 12
Oct. 10—Angel Diaz, N. Y. C. .....KO 3
Nov. 21—Bobby Garcia, N. Y. C. ..... W 10
Dec. 12—Joe Lombardo, N. Y. C. .....KO 4

1925

Jan. 2—Danny Kramer, N. Y. C. .....KO 9
(Won vacant featherweight title)
Feb. 9—Bud Ridley, Vernon, Calif. ...ND 12
Mar. 11—Johnny Farr, Oakland, Calif. ..ND 12
Mar. 28—Ernie Goozeman, San Diego ..ND 12
May 22—Kid Sullivan, Waterbury .....KO 5
June 26—Frankie Schaefer, Aurora, Ill. .ND 10
Aug. 5—Billy Kennedy, Bayonne, N. J. ND 12
Aug. 27—Babe Herman, Waterbury ..... D 15
(Title Bout)
Dec. 13—Babe Herman, N. Y. C. ..... W 15
(Title Bout)

1926

Jan. 25—Billy Murphy, Boston ..... W 10
Mar. 1—Billy Petrolle, Hartford, Conn. . W 12
Mar. 9—Eddie Kid Wagner, Phila. ..... D 10
Mar. 26—Tommy Herman, Baltimore ... W 12
Apr. 12—Mickey Chapin, Scranton, Pa. .. W 10
Apr. 21—Leo Kid Roy, Montreal .....KO 7
June 4—Billy White, Jersey City .....ND 10
June 28—Bobby Garcia, Hartford, Conn. W 10
Aug. 3—Tommy Cello, N. Y. C. ..... W 10
Nov. 5—Tommy Cello, Holyoke Mass. .. W 10
Dec. 2—Billy Wallace, Cleveland ... KO by 5

1927

Jan. 10—Paris Cangey, Rochester, N. Y. KO 4
Jan. 17—Lou Paluso, Cleveland, O. ..... W 12
Mar. 18—Frankie Fink, N. Y. C. ..... W 8
Mar. 28—Jackie Brady, Rochester, N. Y. . W 10
(Kaplan outgrew class and gave up title)
Apr. 4—John Ceccoli, Phila., Pa. ..... W 10
May 2—Tony Baccarelli, New Haven ... W 7
May 9—Al Forman, Phila., Pa. ..... W 10
June 15—Jackie Fields, N. Y. C. ..... W 10
June 29—Bruce Flowers, N. Y. C. ..... W 10
Sept. 8—Clicky Clark, New Haven .....KO 5
Oct. 11—Tommy Cello, N. Y. C. ..... W 10
Oct. 18—Jim. McLarnin, Chicago ... KO by 8
Nov. 1—Mike Dundee, New Haven ..... W 12

1928

Feb. 20—Bobby Mays, New Haven ..... W 10
Feb. 27—Joe Trabone, Rochester, N. Y. . W 10
May 8—Geo. Day, New Haven, Conn. .. W 10
May 31—M. Quintero, New Haven .....L 10
July 3—M. Quintero, New Haven .....L 10
Sept. 21—Bert Lamb. Detroit, Mich. ....KO 7
Oct. 16—Bruce Flowers, New Haven .... W 10
Nov. 3—Bobby Mays, New Haven ..... W 10

1929

Jan. 1—Ritchie King, Phila. Pa. ..... W 10
Jan. 11—Johnny Jadick, Boston, Mass. .KO 7
Jan. 14—Phil McGraw, Waterbury, Ct. .. W 10
Feb. 18—Jimmy Goodrich, Buffalo ..... W 10
Feb. 26—Freddie Mueller, New Haven .. LF 8
Apr. 2—Joe Glick, New Haven, Conn. .. W 10
Apr. 11—Joey Medill, Detroit, Mich. .... W 10
May 10—Billy Wallace, N. Y. City ..... W 10
Aug. 21—Joe Trabon, Waterbury, Conn. . W 10
Sept. 9—Henri Dewancker, Baltimore .. KO 7
Sept. 16—Emery Cabana, New Haven .....L 10
Oct. 30—Eddie Kid Wolfe, Chicago, Ill. .KO 7
Nov. 10—Emery Cabana, New Haven .... W 10
Dec. 13—Andy Callahan, N. Y. City ..... W 10

1930

Feb. 24—Jack Portney, Baltimore, Mo. ...L 10
Mar. 18—Johnny Farr, New Haven ..... W 10
June 2—Joey Medill, Hartford ..... W 10
June 19—Tommy Crowley, Waterbury .. W 10
June 30—Maurice Holtzer, W. Springfield W 10
Aug. 9—Jimmy O'Brien, Bridgeport ...KO 9
Sept. 24—Bat Battalino, Hartford ..... W 10
Oct. 17—Justo Suarez, N. Y. C. .....L 10

1931

Feb. 4—Jack Portney, New Haven .... W 10
Mar. 4—Tommy Crowley, Rochester ..KO 7
Mar. 16—Buster Brown, Baltimore ..... W 10
Apr. 7—Billy Lynch, Hartford ..... W 10
Apr. 20—Ralph Lenny, Hartford ..... W 10
July 23—Tommy Jarrett, North Adams . W 10
Aug. 24—Sammy Mandell, Hartford .... W 10
Sept. 8—Jackie Pilkington, Hartford .... W 10
(For New England Lightweight Championship)

Nov. 4—Harry Dublinsky, Chicago .....W 10
Nov. 20—Eddie Ran, N. Y. C. .....KO by 1

1932

July 19—Emil Rossi, N. Y. C. .....W 8
Aug. 4—Frankie Petrolle, N. Y. C. .....W 8

1933

Feb. 20—Cocoa Kid, New Haven .....L 10

TB	KO	WD	WF	D	LD	LF	KOBY	ND	NC
131	17	84	0	10	9	1	3	7	0

BENNY BASS

Born, December 4, 1904. Kiev. Russia. Nationality, Jewish. Weight, 130 pounds. Height, 5 ft. 3½ in. Managed by Phil Glassman.

Bass started boxing as amateur in 1919.

1923

Knockouts: Young Kansas, 3; Eddie O'Keefe, 3. Won: Joe Nelson, 10. No decision: Battling Mack, 8; Al Gordon, 6; Mike Moran, 8; Chick Kansas, 8; Johnny Dixon, 10; Pete Sarmiento, 8; Tommy Murray, 8. Lost: Bobby Garcia, 6.

1924

Jan. 18—Martin Judge, Philadelphia ...KO 4
Jan. 28—K. O. Leonard, Philadelphia ..KO 2
Feb. 11—Jack Lester, Philadelphia .....KO 3
Feb. 18—Joe Nelson, Philadelphia .....W 8
Mar. 14—Young Buck Fleming, Phila. ...W 10
Apr. 4—Joe Klein, Milwaukee .....KO 2
Apr. 7—Mickey Diamond, Phila. .....KO 1
Apr. 15—Georgie Wolgast, Boston .....KO 1
Apr. 25—Sammy Craden, Milwaukee ...KO 3
Apr. 29—Johnny Brown, Philadelphia ..KO 3
June 23—Teddy Joyce, Aurora, Ill. .....KO 2
July 21—Spencer Gardner, Phila. .....W 10
Aug. 20—Spencer Gardner, Newport ...KO 6
Sept. 4—Chick Suggs, Newport, R. I. ...ND 10
Sept. 8—Al Markie, Philadelphia .....KO 3
Oct. 1—Frankie Mandot, Phila. .....KO 1
Oct. 3—Terry Martin, Providence .....W 10
Oct. 20—Pete Sarmiento, Milwaukee ...ND 10
Nov. 24—Tommy Noble, Philadelphia ...W 3
Nov. 25—Andy Martin, Providence .....L 10
Dec. 25—Earl Baird, Philadelphia .....KO 2

1925

Jan. 14—Willie Harvey, Philadelphia ...KO 2
Feb. 2—Joe Schwartz, Philadelphia ...KO 6
Mar. 9—Joe Schwartz, Philadelphia ....W 10
Apr. 20—Johnny Sheppard, Phila. .....W 10
June 30—Steve Smith, Cleveland .....W 10
Aug. 11—Johnny Farr, Cleveland .....ND 10
Aug. 14—Battling Mack, Phila. .....KO 3
Sept. 24—Eddie Anderson, Phila. .....W 10
Oct. 12—Eddie Anderson, Phila. .....W 12
Nov. 2—Lew Mayrs, Phila. .....KO 2
Nov. 16—Jose Lombardo, Phila. .....W 10

1926

Jan. 1—Joe Nelson, Camden .....KO 6
Jan. 11—Leo "Kid" Roy, Phila. .....W 10
Jan. 18—Al Corbett, Cleveland .....KO 1
Feb. 17—Eddie Anderson, Phila. .....D 10
Mar. 1—Pete Sarmiento, Cleveland ....LF 6
Mar. 10—Wilbur Cohen, Phila. .....KO 7
Apr. 19—Ralph Ripman, Lancaster ....KO 3
June 8—Andy Martin, Providence .....L 10
June 24—Billy Kennedy, N. Y. C. .....KO 7
July 2—Geo. Ambiard, Atlantic City ..ND 8
July 12—Honeyboy Finnegan, Phila. .....D 10
July 29—Johnny Farr, N. Y. C. .....W 10
Sept. 2—Babe Herman, Phila. .....W 10
Sept. 20—Johnny Mosely, W. Manayuh. .KO 9
Oct. 1—Babe Herman, Phila. .....W 10
Oct. 18—Frankie Garcia, N. Y. C. .....W 10
Nov. 23—Babe Herman, Cleveland .....ND 12
Dec. 8—Benny Cross, Newark .....ND 10
Dec. 10—Johnny Sheppard, Boston .....W 10

1927

Jan. 4—Red Chapman, New York ....WF 1
Mar. 21—Joe Glick, Phila. .....W 10
Apr. 24—Joe Glick, Phila. .....NC 3
June 16—Dom. Petrone, New York .....W 10
June 27—Joe Glick, Phila. .....W 10
July 14—Mickey Doyle, Wilkes-Barre ..KO 5
May 2—Chick Suggs, Phila. .....W 10
Aug. 3—Tom. Crawley, Phila. .....KO 2
Aug. 11—Johnny Farr, Cleveland .....W 10
Aug. 16—Joe Williams, Philadelphia ....KO 8
Sept. 19—Red Chapman, Phila. .....W 10
(Won Vacant World Featherweight Title)
Oct. 17—Mike Ballerino, Phila. .....W 10
Dec. 9—Johnny Farr, Philadelphia .....W 10
Dec. 13—Johnny Sheppard, Wilkes-Barre .....W 10

1928

Jan. 3—Pete Nebo, Phila. .....W 10
Jan. 20—Wilbur Cohen, Phila. .....W 8
Jan. 30—Wilbur Cohen, Atlantic City ..ND 8
Feb. 10—Tony Canzoneri, New York .....L 15
(Lost Featherweight Title)
June 18—Pete Nebo, Phila. .....L 10
Sept. 10—Harry Blitman, Phila. .....KO 6
Oct. 29—Phil McGraw, Phila. .....LF 4
Nov. 16—Dom. Petrone, Wilkes-Barre ..KO 1
Dec. 10—Gaston Charles, Philadelphia ... W 10

1929

Jan. 14—Davey Abad, Phila. .....W 10
Jan. 18—Joe Rivers, St. Louis .....KO 2
Jan. 28—Red Chapman, Phila. .....KO 1
Feb. 6—Henry Lenard, St. Louis .....LF 2
Feb. 11—Harry Forbes, Chicago .....W 10
Feb. 18—Steve Smith, Phila. .....W 10
Feb. 28—Davey Abad, St. Louis .....ND 10
Mar. 19—Davey Abad, St. Louis .....ND 10
Mar. 25—Harry Forbes, Phila. .....W 10
Apr. 27—Johnny Farr, Phila. .....W 10
May 26—Petey Mack, New York .....W 10
May 28—Steve Smith, Pittsburgh .....W 10
July 18—Augie Pisano, Newark .....W 10
July 20—Calvin Reed, Atlantic City .....W 8
July 31—Benny Kid Carter, Brooklyn ... W 10
Aug. 23—C. Goodman, Long Branch ...KO 2
Sept. 18—Arm. Santiago, Phila. .....WF 2
Sept. 27—Johnny Datto, Chicago .....LF 4
Oct. 11—Armando Santiago, Phila. ....KO 2
Nov. 5—Jimmy Mendo, St. Louis .....KO 1
Nov. 11—Eddie Reed, Phila. .....W 10
Dec. 2—Jose Martinez, Phila. .....KO 4
Dec. 19—Tod Morgan, N. Y. C. .....KO 2
(Won Jr. Lightweight title)

1930

Feb. 3—Davey Abad, St. Louis .....KO 4
Feb. 7—Sammy Fuller, Boston .....LF 5
Mar. 4—Eddie Anderson, Milwaukee ... D 10
Mar. 28—Eddie Shea, St. Louis .....ND 10
June 10—Eddie Anderson, Milwaukee ..KO 3
June 23—Joey Goodman, Pittsburgh .... W 10
July 21—Tony Canzoneri, Phila. .....L 10
Sept. 3—Eddie Anderson, Des Moines..ND 10
Sept. 10—Tommy Cello, Peoria .....LF 2
Sept. 15—Eddie Anderson, Peoria .....ND 10
Oct. 6—Mike Dundee, Davenport .....ND 10
Nov. 24—Lew Massey, Phila. .....ND 10
Dec. 2—Al Bryant, Allentown .....W 10
Dec. 8—Johnny Jadick, Phila. .....W 10

1931

Jan. 5—Lew Massey, Phila. .....W 10
Feb. 16—Bud Taylor, Phila. .....KO 2
Mar. 30—Young Firpo, Phila. .....L 10
Apr. 13—Young Firpo, Phila. .....W 10
May 4—Eddie Mack, Phila. .....KO 3
June 26—Georgie Day, Atlantic City ...KO 2
July 15—Kid Chocolate, Phila. .....KO by 7
(Lost Junior Lightweight Title)
Sept. 10—Midget Fox, Phila. .....KO 3
Nov. 30—Jackie Pilkington, Phila. .....LF 5
Dec. 14—Tony Herrera, Phila. .....L 10
Dec. 18—Sidney Lampe, Wilmington ...KO 3
Dec. 25—Prince Sanders, Phila. .....KO 7

1932

Mar. 9—Wesley Ramey, St. Louis .....ND 10
Mar. 14—Frankie Bojarski, Pittsburgh .. LF 3
Apr. 14—Mickey Doyle, Wilmington ...KO 2
Apr. 15—Young Zazzerino, Jersey City .KO 5
May 25—Harry Dublinsky, Phila. .....W 10
June 7—Harry Carlton, Jersey City .....D 10
July 25—Ernie Ratner, Port Richmond .. W 10
Aug. 26—Yg. Patsy Wallace, Atl. City .... W 10
Sept. 12—Tony Falco, Phila. .....W 10
Dec. 5—Eddie Reilly, New York .....KO 1
Dec. 12—Dom. Petrone, New York .....KO 3

1933

Jan. 27—Sid Lampe, N. Y. C. .....KO 2
Feb. 22—Phil Zwick, Phila. .....W 10
Mar. 8—Joe Ghnouly, St. Louis .....W 10
Apr. 4—Johnny Farr, Phila. .....W 8
May 22—Buster Brown, Baltimore .....W 10
Aug. 21—Jack Portney, Atlantic City ...KO 2
Aug. 30—Stumpy Jacobs, VirginiaBeach . W 8
Sept. 6—Davey Abad, Houston .....LF 2
Oct. 2—Stumpy Jacobs, Atlantic City .. W 8
Dec. 27—Eddie Cool, Phila. .....W 10

1934

Mar. 12—Cleto Locatelli, Phila. .....D 10
Apr. 9—Jimmy Leto, Phila. .....KO 3
Apr. 30—Cleto Locatelli, Phila. .....L 10
July 31 Johnny Jadick, Phila. .....W 10
Aug. 27—Petey Sarron, Washington .... LF 6
Aug. 31—Eddie Shea, Atlantic City .....KO 2
Sept. 24—Petey Sarron, Phila. .....L 10
Dec. 3—Frankie Wallace, Phila. .....W 10
Dec. 20—Baby Chocolate, Atlantic City KO 2
Dec. 25—Irish Jimmy Brady, Newark .... W 10

1935

Feb. 18—Eddie Cool, Philadelphia .....L 10
Mar. 22—Mike Marshall, Philadelphia .... W 10
Apr. 12—Mike Marshall, Philadelphia .... W 10
Apr. 29—Tony Falco, Philadelphia ..... W 10
May 27—Mose Butch, Pittsburgh ..... W 10
July 23—Frankie Wallace, Lancaster .... W 8
July 26—Johnny Craven, Philadelphia ... W 10
July 29—Jimmy Leto, Hartford ..... L 10
Aug. 21—Johnny Craven, Philadelphia ....L 10
Aug. 27—Mike Marshall, Leiperville ..... W 10
Oct. 11—George Gibbs, Philadelphia .... W 10
Nov. 11—Jack Portney, Baltimore .....L 10
Dec. 6—Charley Burns, Philadelphia ... W 10
Dec. 25—Johnny Craven, Philadelphia ..KO 2

1936

Dec. 4—Davey Fine, Philadelphia ..... W 10
Dec. 18—Joey Zodda, Philadelphia .....KO 1

1937

Jan. 14—Joey Allen, Philadelphia ..... W 10
Jan. 22—Red Cochrane, Philadelphia ... W 10
Feb. 5—Gene Gallotto, Philadelphia ... W 10
Mar. 12—Andy Bundy, Philadelphia ..... W 10
Mar. 18—Charley Gomer, Philadelphia .. W 10
Apr. 8—Johnny Cabello, Philadelphia .KO 2
Apr. 16—Gene Gallotta, Philadelphia .... W 10
June 15—Tommy Cross, Philadelphia .... W 8
July 27—Henry Armstrong, Phila. ..KO by 4

1939

Aug. 10—Young Chappie, Philadelphia .KO 2
Oct. 13—Norman Rahn, Philadelphia ... W 10

1940

Jan. 22—Tony Sarullo, Philadelphia .... W 8
Feb. 2—Norman Rahn, Philadelphia ...KO 1
Mar. 4—Jimmy Tygh, Philadelphia ..... D 10
Apr. 8—Jimmy Tugh, Philadelphia .....L 10
May 7—Tommy Spiegel, Philadelphia ...L 10

TB	KO	WD	WF	D	LD	LF	KOBY	ND	NC
197	59	79	2	6	16	10	2	22	1

TONY CANZONERI

(Record under Lightweight Champions)

ANDRE ROUTIS

Born, July 16, 1900, Bordeaux, France. Nationality, French. Weight, 118-130 lbs. Height, 5 ft., 4 in. Managed by Joe Jacobs.

1918

Won amateur championship.

1919

Feb. 2—Vyes Gram, Bordeaux ..... W 4
Apr. 6—Geo. Gloria ..... WF 6
Apr. 7—Robert Diamant ..... D 8
Apr. 17—Emile Julliard, Paris .....L 10
Aug. 10—Lebois, Bordeaux ..... W 8
Aug. 13—Dorlet ..... W 6
Dec. 22—Emile Julliard ..... D 12

1920

Feb. 2—Albert Bouzonnie, Bordeaux .. D 10
Mar. 2—Luciani ..... WF 7
Apr. 10—Marignan ..... W 4
July 10—Geo. Gloria ..... KO 3
Nov. 27—Barklett ..... W 4
Dec. 18—Corbiaux ..... W 10

1921

Feb. —All Ben Said, Casablanca ..... WF 3
May 4—Andre Glaise ..... KO 7
June 3—Eugene Husson ..... WF 6
June 17—Bulger Lake, Paris ..... W 3
July 2—Reby, Bordeaux ..... W 3
Aug. 7—Piacentini, Casablanca ..... W 10
Dec. 2—Young Blaise ..... WF 3

1922

Jan. 2—Robert Dastillon, Casablanca .KO 3
Feb. 7—Julien Couleaud ..... LF 8
Apr. 2—Blaise Paine ..... WF 8
Apr. 21—Robert Dastillon ..... WF 5
May 5—Julien Couleaud ..... W 4
June 18—Charles Ledoux, Casablanca ....L 15
Sept. 7—Edouard Prie, Paris ..... W 4
Oct. 7—Michel Montreuil .....KO by 2
Nov. 4—Charles Miet ..... W 6
Nov. 13—Johnny Chislett, Londres .....KO 9
Dec. 2—Andre Dupont, Paris .....KO 3

1923

Feb. 3—Emile Juliard, Casblanca .....KO 3
Mar. 24—Emile Julien, Paris ..... W 12
May 6—Charles Ledoux, Paris .....L 15
June 23—Pierre Calloir ..... D 15
Sept. 2—Denain, Marseilles .....L 10
Sept. 25—Pierre Calloir, Paris ..... WF 15
Nov. 21—Pierre Calloir, Lyon ..... W 12

1924

Jan. 22—Charles Ledoux, Paris ..... W 20
(Bantamweight Championship of France)
Feb. 29—Harry Lake, Plymouth ..... W 15
Apr. 29—Edouard Mascart, Paris ..... WF 4
Aug. 13—Henry Hebrans, Deauvile ..... W 15
Oct. 7—Edouard Mascart, Paris ..... D 15

1925

Apr. 19—Antoin Ascensio, Oran .....KO 6
Apr. 30—Johnny Brown, London ..... LF 5
June 25—Frantz Van Dyk, London .....KO 14
Sept. 12—Pierre Calloir, Casablanca .....KO 4
Oct. 27—Kid Francis, Paris .....L 15
(Bantamweight Championship of France)
Nov. 19—Harry Corbett, London .....L 15

1926

Mar. 2—Gaston Cassini, Paris ..... W 12
Mar. 18—Kid Berg, London .....L 15
May 18—Paul Gay, Paris ..... W 12
June 21—Kid Berg, London ..... LF 3
Aug. 20—Eddie Anderson, N. Y. ..... W 10
Sept. 27—Eddie Anderson, N. Y. ..... WF 4
Oct. 25—Johnny Leonard, N. Y. ..... W 10
Nov. 22—Tony Canzoneri, N.Y..... L 12
Dec. 18—Frankie Fink, N. Y. ..... W 10
Dec. 27—Eddie Anderson, N. Y. ..... W 10

1927

Jan. 24—Peter Mack, N. Y. ..... W 10
Mar. 17—Harry Lenard, Chicago .....L 10
Apr. 1—Joe Salas, N. Y. C. ..... LF 2
Apr. 25—Carl Tremaine, N. Y. C. ..... W 12
May 9—Tommy Crawley, Phila. ..... W 10
June 7—Joe Glick, N. Y. C. .....L 10
June 27—Emory Cabana, Phila. ..... D 10
Aug. 2—Joe Malone, N. Y. C. ..... W 10
Aug. 17—Joe Glick, N. Y. .....L 10
Dec. 10—Al Brown, Paris ..... W 10

1928

Jan. 6—Jackie Kid Berg, London .... ~~LF 3~~ NO!
Jan. 14—Johnny Cuthbert, Paris ..... D 12
Mar. 23—Sammy Dorfman, N. Y. C. ....WF 5
Apr. 26—Ignacio Fernandez, Cleveland .. W 12
May 4—Sammy Dorfman, N. Y. C. ..... W 10
July 3—Carl Duane, N.Y.C. ..... W 10
July 25—Vic Burrone, N. Y. C. ..... W 10
Sept. 28—Tony Canzoneri, N. Y. C. ..... W 15
(Won Featherweight Championship of World)
Nov. 17—Dick Finnegan, Boston .....L 10

1929

May 10—Tony Canzoneri, Chicago .....L 10
May 27—Buster Brown, Baltimore .....KO 3
(Title Bout)
July 6—Jackie Cohen, Montreal ... L. Dis. 6
July 8—Jack Zeramby, Boston .....L 10
July 24—Al Singer, N. Y. C. .....KO by 2
Aug. 26—Johnny Dato, Cleveland .....L 10
Sept. 23—Battling Battalino, Hartford ....L 15
(Lost Featherweight Championship of World)
Nov. 5—Davey Abad, St. Louis .....L 10

TB	KO	WD	WF	D	LD	LF	KOBY	ND	NC
86	10	33	11	7	17	6	2	0	0

Died July 27, 1969, Paris, France.

BATTLING BATTALINO

(Christopher Battalino)

Born, February 18, 1908, Hartford, Conn. Nationality, Italian-American. Weight, 126 lbs.

1927

Knockouts: Archie Rosenberg, 2; Mickey Rossi, 1; Young Wagner, 1; Frisco Bautisti, 4. Won: Scotty Horsburg, 3; Tony De Palmo, 6; Joe Curry, 6; "Black Bottom" Jim Bones, 6. Draw: Joe Curry, 6; Philly Griffin, 6.

1928

Knockouts: Jimmy Scully, 5; Jimmy Garcia, 1. Won: Johnny Ciccone, 6; Milton Cohen, 8; Jules Sombathy, 10; MiltonCohen, 10. Lost: Johnny Ciccone, 6.

1929

Jan. 4—Ralph Nischo, Hartford, Conn. KO 1
Feb. 7—Joe Curry, Hartford, Conn. ...KO 2
Feb. 21—Tony Leto, Hartford, Conn. ..KO 7
June 6—Eddie Lord, Hartford, Conn.... W 10
July 26—Al Brown, Hartford, Conn. .... W 10
Sept. 23—Andre Routis, Hartford, Conn.. W 15
(Won World's Featherweight Championship)

1930

Jan. 9—Phil Verde, New Haven .....KO 3
Jan. 20—Lew Massey, Philadelphia .....L 10
Mar. 20—Bud Taylor, Detroit .....L 10
Apr. 14—Benny Nabors, Waterbury ....KO 4
Apr. 25—Bushy Graham, Hartford, Conn. W 10
May 5—Lew Massey, Philadelphia ..... W 10
May 25—Vic Burrone, Braddock, Pa. ..... W 10
June 1—Cecil Payne, Cincinnati .....L 10
July 15—Ignacio Fernandez, E. Hartford .....KO 7
July 24—Cecil Payne, Cincinnati .....L 10
Aug. 18—Bud Taylor, Hartford ..... W 10
Sept. 3—Roger Bernard, Detroit .....L 10
Sept. 24—Louis Kid Kaplan, Hartford .....L 10

Oct. 20—Young Zazzarino, Jersey City . LF 3
Dec. 12—Kid Chocolate, N. Y. C. ..... W 15
(Championship bout)

1931

Jan. 23—Eddie Shea, Chicago, Ill. .....L 10
Mar. 6—Young Zazzarino, Hartford .... W 10
Mar. 20—Andy Callahan, Boston, Mass. ...L 10
Apr. 20—Andy Martin, Hartford, Conn. . W 10
May 22—Fidel La Barba, New York ..... W 15
(Title)
June 15—Johnny Datto, Hartford, Ct. ..KO 5
July 1—Irish Bobby Brady, Jersey City . W 10
(Title)
July 23—Freddie Miller, Cincinnati, O. .. W 10
(Title)
Sept. 15—Eddie Shea, Hartford, Conn. ... W 10
Sept. 24—Bushey Graham, Hartford, Ct. ..L 10
Oct. 12—Roger Bernard, Philadelphia ....L 10
Nov. 4—Earl Mastro, Chicago, Ill. ..... W 10
(Title)
Nov. 19—Bushy Graham, Chicago, Ill. ..KO 1
Dec. 11—Al Singer, New York .....KO 2

1932

Jan. 27—Freddie Miller, Cincinnati ....NC 3
(Battalino was deprived of his title)
Feb. 24—Billy Shaw, St. Louis .....KO 2
Mar. 2—Battalino relinquished all claim to the featherweight title.
Mar. 11—Eddie Ran, N. Y. ..... W 10
Mar. 24—Billy Petrolle, N. Y. C. .....KO by 12
May 20—Billy Petrolle, Chicago .....L 10
June 28—Frankie Petrolle, N. Y. C. .....L 10
July 19—Frankie Petrolle, N. Y. C. .....L 10
July 28—Willie Hines, N. Y. C. .....KO 3
Aug. 11—Billy Townsend, N. Y. C. ..... W 10
Sept. 5—Eddie Holmes, Providence .....L 10
Oct. 21—Barney Ross, Chicago .....L 10

1933

July 28—Ben Whitler, Poughkeepsie ...KO 2
Aug. 9—Phil Rafferty, N. Y. C. .....L 8

1934

Apr. 12—Antonio Cerdan, Rio de Janeiro .....KO 4
July 24—Jackie Davis, Hartford ..... W 10
Sept. 11—Lew Feldman, New Haven .....L 10
Oct. 1—Lew Feldman, Hartford ..... W 10
Oct. 16—Cocoa Kid, Hartford .....KO 7
Nov. 26—Jimmy Leto, Hartford .....L 10

1936

Jan. 30—Pete Nebo, Hartford .....KO 2
Feb. 5—Brescia Garcia, N. Y. C. ..... W 8
Feb. 25—Joey Greb, N. Y. C. ..... W 6
Apr. 8—Al Roth, N. Y. C. .....L 10
June 15—Howard Scott, Wash., D. C. .....L 10
July 6—Howard Scott, Hartford .....L 10

1939

July 11—Sal Canata, Hartford .....KO 1
July 25—Oscar Suggs, Hartford ..... W 6
Aug. 8—Felix Garcia, Hartford .....KO 2
Sept. 5—Johnny Castonguay, Hartford KO 4
Sept. 12—Frankie Young, Hartford ..... W 6
Sept. 26—Frankie Young, Hartford ..... W 8
Oct. 30—Jerry Maloni, Holyoke ..... W 10
Nov. 16—George Pepe, New Haven ..... D 8
Dec. 4—George Martin, Holyoke .....L 10

1940

Jan. 30—Dick Turcotte, Hartford .....L 10

TB	KO	WD	WF	D	LD	LF	KOBY	ND	NC
88	24	34	0	3	24	1	1	0	1

BATTLING BATTALINO

TOMMY PAUL

(Thomas Paul)

Born, 1907, Buffalo, N. Y. Weight, 126 lbs. Height, 5 ft. 4 in. Managed by Jack Singer. Boxed as an amateur, winning many contests in Buffalo as a bantam.

1927

Knockouts: Freddie Griffiths, 4; Joey Weber, 2; Young Nancy, 5; Allen Holmes, 1. Won: Andy Tomaskey, 6. Draw: Frankie La Barba, 6; Frankie Garcia, 6.

1928

Won: Young Irish, 4; Charley Pinto, 6. Mike Marcells, W 6; Johnny Dunn, W 10; Freddie Griffiths, KO 4; Joe Weber, KO 2; Patsy Russo, KO 1; Bobby Hamilton, KO 4; Allen Homes, KO 1; Lou Atta, KO 2; Young Nancy, KO 5; Eddie Hardy, KO 2; Johnny McCoy, W 6; Jimmy Valpone, W 6; Hal Stevenson, W 6; Johnny McCoy, W 6; Wee Wee Woods, W 6; Mike Marcelles, W 6; Harry Fierro, W 6; Andy Tomasky, W 6; Frankie Garcia, D 6; Joey Ross, D 6; Frankie Garcia, D 6; Johnny Dunn, D 6; Pancho Dencio, KO 1; Tommy Ryan, W 6; Phil O'Dowd, KO 1; Ansell Bell, KO 1; Frisco Grande, LF 3; Frankie Genaro, W 6.

1929

Jan. 1—Frisco Grande, Buffalo ..... LF 1
Jan. 18—Frankie Genaro, Buffalo ..... W 6
Jan. 29—Frankie Genaro, Buffalo ..... W 6
Feb. 1—Frisco Grande, Buffalo ..... W 6
Feb. 22—Charley Pinto, Buffalo .....KO 1
Apr. 12—Emil Paluso, Buffalo ..... W 6
Apr. 20—Charles Pinto, Buffalo ..... W 6
June 7—Fidel La Barba, Buffalo .....L 6
July 12—Emil Paluso, Buffalo ..... W 6
Oct. 11—Joe Scalfaro, Buffalo ..... W 6
Nov. 8—Johnny Datto, Buffalo ..... D 10

1930

Jan. 10—Johnny Datto, Buffalo, N. Y. .. W 6
Jan. 13—Jackie Williams, Rochester ...KO 2
Jan. 20—Eddie O'Dowd, Buffalo, N. Y. KO 1
Jan. 24—Archie Bell, Detroit, Mich. ..... W 10
Feb. 7—Jackie Britton, Detroit, Mich. .. W 6
Mar. 14—Panama Al Brown, Buffalo .... D 6
Apr. 4—Fidel La Barba, Buffalo .....L 10
May 9—Johnny Datto, Providence ....WF 3
July 7—Fidel La Barba, Buffalo, N. Y. ...L 10
Aug. 23—Steve Smith, Buffalo, N. Y. .... W 10
Nov. 7—Phil Verdi, Buffalo, N. Y. .....KO 2
Nov. 14—Bushy Graham, Buffalo, N. Y. . W 10
Nov. 28—Jackie Britton, Buffalo, N. Y. .. W 10
Dec. 19—Midget Mike O'Dowd, Erie, Pa. . W 10

1931

Mar. 5—Freddy Miller, Cincinnati .....L 10
Mar. 23—Maurice Holtzer, Philadelphia .. W 10
Apr. 6—Phil Zwick, Philadelphia ..... W 10
Apr. 13—Freddie Miller, Cincinnati .....L 10
June 12—Mickey Cohen, Cleveland .....KO 1
Aug. 31—Freddie Miller, Buffalo ..... W 10
Oct. 23—Johnny Farr, Buffalo ..... W 10

1932

Feb. 5—Pete Degrasse, Detroit ..... W 10
Feb. 12—Joe Thomas, Pittsburgh ..... W 10
Feb. 19—Jackie Rodgers, Buffalo ..... W 10
Mar. 21—Tony Sciolino, Buffalo .....L 10
Apr. 8—Bushy Graham, Detroit ..... W 10
Apr. 29—Frankie Wallace, Detroit ..... W 10
May 26—Johnny Pena, Detroit, Mich. ... W 15
(Won Vacant N.B.A. Featherweight Title)
June 14—Fidel La Barba, Los Angeles ....L 10
June 23—Varias Milling, Sacramento .... W 10
Aug. 25—Lew Feldman, N. Y. C. .....L 10
Sept. 16—Baby Arizmendi, Mexico City ...L 10
Oct. 14—Danny Dempsey, Scranton ...KO 7
Nov. 2—Tony Sciolino, Buffalo, N. Y. .. W 12
Nov. 28—Young Geno, Chicago, Ill. ....KO 3
Dec. 29—Fidel La Barba, Chicago ..... W 10

1933

Jan. 2—Pete Young, Buffalo ..... W 4
Jan. 13—Freddy Miller, Chicago .....L 10
(Lost N.B.A. Featherweight Title)
Feb. 2—Willie Cubic, Wilkes-Barre..... KO 7
Mar. 13—Jimmy Thomas, Pittsburgh .... W 10
Mar. 27—Mose Butch, Pittsburgh .....KO 9
Apr. 3—Jackie Wilson, Pittsburgh .....L 10
Apr. 24—Petey Sarron, Alexandria, Va... D 8
June 5—Jackie Wilson, Pittsburgh .. KO by 8
July 5—Jackie Sharkey, Chicago ..... W 10
Sept. 15—Little Dempsey, San Fran. ....KO 7
Oct. 3—Joey Ponce, Seattle ..... W 10
Nov. 10—Georgie Hansford, Hollywood . W 10
Nov. 24—Abie Israel, Hollywood .....KO 8
Dec. 8—Geo. Hansford, Hollywood .....L 10

1934

Jan. 5—Little Dempsey, Hollywood ..KO 4

Feb. 16—George Hansford, Hollywood ...L 10
Apr. 27—Joey Ponce, Hollywood ..... LF 7
May 22—Kid Chocolate, Los Angeles .... D 10
June 19—Freddy Miller, Los Ang. .....WF 2
Aug. 3—Freddy Miller, Hollywood .....L 10
Aug. 24—George Hansford, Hollywd. KO by 4
Sept. 24—Joey Brown, Syracuse ..... W 6
Oct. 1—Frankie Covelli, Washington ....L 10
Oct. 15—Leo Rodak, Chicago .....L 10
Dec. 3—Everett Rightmire, Chicago .....L 10
Dec. 11—Bus Breese, Kansas City .....L 10
Dec. 28—Tony Morgano, Hollywood .....L 10

1935

Jan. 23—Isidro Pinto de Sa, Oakland ...KO 9
Mar. 22—Holman Williams, Detroit .....L 10

TB	KO	WD	WF	D	LD	LF	KOBY	ND	NC
113	28	48	2	9	20	3	2	1	0

KID CHOCOLATE

(Eligio Sardinias)
(Cuban Bon Bon)

Born, Jan. 6, 1910, Cerro, Cuba. Nationality, Cuban Negro. Weight, 126 lbs. Height, 5 ft. 6 in. Managed by Louis Guitieriez.

Amateur Record: 100 bouts; K. O. 86; won 14 (in Cuba).

Professional Record: 21 bouts; K. O. 21 (in Cuba).

1928

Aug. 1—Eddie Enos, New York City ...KO 3
Aug. 6—Nick Mercer, New York City ..KO 3
Aug. 13—Mike Castle, New York City ..KO 3
Aug. 18—Johnny Green, N. Y. C.....KO 4
Aug. 23—Nick de Salvo, N. Y. C. ..... W 10
Aug. 28—Sammy Tisch, N. Y. C. ..... W 10
Oct. 1—Johnny Erickson, N. Y. C. ..... W 10
Oct. 7—Eddie O'Dowd, N. Y. C. ..... W 10
Oct. 29—Joey Ross, N. Y. C. .....KO 1
Nov. 7—Frisco Grande, N. Y. C. .....KO 4
Nov. 19—Pinky Silverberg, N. Y. C. ..... W 10
Nov. 22—Jack Schweitzer, N. Y. C. .....KO 6
Nov. 25—Pinky May, N. Y. C. .....KO 6
Nov. 30—Joe Scalfaro, N. Y. C. ..... D 10
Dec. 7—Johnny Holstein, Buffalo, N. Y. W 10
Dec. 17—Emil Paluso, N. Y. C. .....KO 8
Dec. 23—Pancho Denico, N. Y. C. .....KO 2

1929

Feb. 29—Chick Suggs, Havana .....W 10
Mar. 9—Phil O'Dowd, N. Y. C. .....KO 1
Mar. 18—Al Rackow, Buffalo .....KO 4
Mar. 22—Johnny Vacca, Boston .....KO 9
Apr. 12—Bushy Graham, N. Y. C. ..... W 15
Apr. 19—Vic Burrone, N. Y. C. ..... W 10
Apr. 28—Tommy Ryan, N. Y. C. .....KO 1
May 8—Steve Smith, Wilkes-Barre ..... W 10
May 22—Fidel La Barba, N. Y. C. ..... W 10
June 5—Vidal Gregorio, Philadelphia ... W 10
June 18—Terry Roth, N. Y. C. .....KO 3
June 24—Jackie Johnston, Toronto ....KO 1
July 10—Ignacio Fernandez, N. Y. C. ..... W 10
July 30—Steve Smith, Chicago ..... W 10
Aug. 7—Tommy Lorenzo, N. Y. C. ....KO 6
Aug. 29—Al Singer, N. Y. C. ..... W 12
Nov. 9—Johnny Erickson, N. Y. C. ..... W 10
Nov. 19—Jose Martinez, N. Y. C. ..... W 10
Nov. 29—Eddie O'Dowd, N. Y. C. .....KO 2
Dec. 10—Herman Silverberg, N. Y. C. ...KO 1
Dec. 18—Dominick Petrone ..... W 10
Dec. 21—Johnny Lawson .....KO 2

1930

Feb. 23—Vic Burrone, Havana, Cuba .... W 10
Mar. 5—Benny Hall, Tampa, Fla. ..... W 10
Mar. 21—Al Ridgeway, N. Y. C. .....KO 2
Apr. 28—Johnny Erickson, Toronto, Can. W 10
July 2—Dominick Petrone, N. Y. C. ....KO 6
July 15—Luigi Quadrini, N. Y. C. ..... W 10
Aug. 7—Jack Kid Berg, N. Y. C. .....L 10
Oct. 16—Benny Nabors, N. Y. C. .....KO 1
Oct. 27—Mickey Doyle, Newark .....KO 1
Nov. 3—Fidel Barba, N. Y. C. ..... L 10
Dec. 12—Battling Battalino, N. Y. C. .....L 15
(For World Featherweight Title)

1931

May 29—Georgie Goldberg, N. Y. C. ....KO 7
June 12—Steve Smith, New Haven ..... W 10
June 17—Max Lerner, White Plains ..... W 10
June 29—Harry Sankey, Poughkeepsie ... W 10
July 15—Benny Bass, Philadelphia .....KO 7
(Won Junior Lightweight Title)
Oct. 1—Joe Scalfaro, N. Y. C. .....KO 1
Oct. 12—Steve Smith, Trenton ..... W 10
Oct. 21—Al Rube Goldberg, Jersey C'y. KO 3
Oct. 26—Buck Oliva, Hartford .....KO 2
Nov. 2—Lew Feldman, N. Y. C. ..... W 10
Nov. 20—Tony Canzoneri, N. Y. C. .....L 15
(For World Lightweight Title)
Nov. 30—Maxie Lerner, N. Y. C. .....KO 1

1932

Mar. 6—Dominick Petrone, Havana .... W 10
Apr. 10—Davey Abad, Havana ..... W 15
May 16—Mike Sarko, N. Y. C. ..... W 10
May 26—Steve Smith, Garfield, N. J. .... W 10
June 1—Lew Feldman, N. Y. C. ..... W 15
June 6—Mike Sarko, Albany ..... W 10
June 16—Roger Bernard, Philadelphia ... W 10
June 22—Johnny Farr, Pittsburgh ..... W 10
July 18—Jack Kid Berg, N. Y. C. .....L 15
Aug. 4—Eddie Shea, Chicago ..... W 10
Aug. 11—Johnny Farr, Cincinnati ..... W 10
Sept. 1—Frankie Marchese, N. Y. C. ...KO 4
Sept. 6—Steve Smith, Boston ..... W 10
Sept. 15—Frankie Farriello, Freeport .... W 6
Oct. 4—Johnny Farr, Detroit ..... W 10
Oct. 13—Lew Feldman, N. Y. C. .....KO 12
(Won New York State Featherweight Title)
Nov. 14—Pete Nebo, N. Y. C. ..... W 10
Nov. 21—Eddie Reilly, N. Y. C. ..... W 10
Nov. 29—Johnny Alba, N. Y. C. ..... W 10
Dec. 9—Fidel La Barba, N. Y. C. ..... W 15
(New York State Featherweight Title)

1933

May 1—Johnny Farr, Philadelphia ..... W 10
May 19—Seaman Watson, N. Y. C. ..... W 15
(New York recognition, Featherweight Title)
July 15—Nick Bensa, Madrid, Spain .... W 10
Aug. 2—Franz Machtens, Barcelona, Sp. W 10
Sept. 29—Nick Bensa, Paris, France .....KO 10
Nov. 1—Joe Ghnouly, Montreal, Can. .. W 10
Nov. 24—Tony Canzoneri, N. Y. C. .. KO by 2
Dec. 4—Frankie Wallace, Cleveland .... W 10
Dec. 26—Frankie Klick, Phila. .....KO by 7
(Lost Jr. Lightweight Title)
(Chocolate outgrew featherweight division)

1934

Feb. 12—Lou Avery, Ft. Worth ..... W 10
Apr. 16—Frankie Wallace, San Fran. .... W 10
Apr. 24—Bobby Gray, San Jose, Cal. .... D 10
May 11—Pete Nebo, San Francisco ..... W 10
May 22—Tommy Paul, Los Angeles ..... D 10
May 29—Emil Paluso, Bakersfield, Cal. .KO 7
June 28—Frankie Marchese, N. Y. C. .... W 10
July 6—Johnny Erickson, Long Branch W 10
July 11—Petey Hayes, N. Y. C. .....L 10
July 31—Buster Brown, N. Y. C. ..... W 8
Aug. 17—Andre Sarilla, Washington ....KO 7
Oct. 5—Jerry Mazza, N. Y. C. ..... W 10

1935

Mar. 18—Simon Chavez, Caracas .....L 10
July 4—Pete Nebo .....W 10
Sept. 3—Kid Jackson .....KO 7

1936

Jan. 12—Pelon Guerra, Havana .....KO 2
Feb. 1—Andy Martin, Havana ..... W 10
May 30—Lew Feldman, Havana ..... W 10
June 20—Johnny Erickson, Havana ..... W 10
Aug. 14—Joey Brown, Havana ..... W 10
Sept. 26—Jose Santos, Havana ..... W 10
Dec. 7—Phil Baker, N. Y. C. .....L 8
Dec. 19—Johnny Erickson, N. Y. C. ..... W 8
Dec. 26—Al Gillette, N. Y. C. ..... W 8

1937

Jan. 7—Joe La Fauci, N. Y. C. ..... W 8
Jan. 13—Johnny Erickson, New Haven .KO 5
Jan. 19—Tony Pagano, Brooklyn .....KO 4
Jan. 28—Johnny Marabella, N. Y. C. .... W 8
Feb. 27—Jimmy Lancaster, Brooklyn ... W 6
Mar. 9—Bernie Friedkin, Brooklyn .... D 8
Mar. 18—Joey Woods, N. Y. C. .....KO 1
Mar. 27—Allie Todisco, N. Y. C. ..... W 8
Apr. 9—Frankie Anselm, New Orleans .. W 10
May 25—Henry Hook, Brooklyn ..... W 10
June 2—Al Reid, N. Y. C. ..... W 10
June 15—Young Chappie, Brooklyn ..... W 8
June 18—Al Gillette, Long Branch ....KO 4
July 2—Joe Marciente, Long Beach .... W 8
July 7—Charley Gomer, N. Y. C. ..... W 8
July 20—Young Chappie, Brooklyn ..... W 8
July 27—Orville Drouillard, Jersey Citv.... D 8
Aug. 2—Charley Gomer, Baltimore ..... W 10
Aug. 13—Joe Marcienti, Brooklyn ..... W 8
Aug. 16—Jimmy Tramberia, Hempst'd .KO 1
Aug. 19—Johnny De Foe, N. Y. C. ..... W 10
Sept. 5—Phil Baker, Havana ..... W 10
Nov. 10—Young Chappie, Havana ..... W 10
Dec. 23—Johnny Marabella, Havana ....KO 4

1938

Mar. 20—Filio Echeverria, Havana ..... W 10
Dec. 18—Nicky Jerome, Havana ..... D 10

TB	KO	WD	WF	D	LD	LF	KOBY	ND	NC
161	64	81	0	6	8	0	2	0	0

Elected to Boxing Hall of Fame 1959.

FREDDIE MILLER

Born, April 3, 1911, Cincinnati, Ohio. Nationality, German-American. Weight, 126 lbs. Height, 5 ft. 5 in. Managed by Pete Reilly.

1927

Knockouts: Billy Barnes, 2; Chester Drown, 4; Chester Drown, 1; Mike Prunty, 3; King Cole, 3; Kid Casey, 1; Bulldog Fisher, 1; Johnny Santer, 3. Won: Chester Drown, 4; Kid Hickman, 4; Kid Mexe, 4; Red Schroeder, 6; Kid Ritchie, 6; Kid Oder, 6; Al Proctor, 4; Boston Ponzi, 4; Kid Ritchie, 4; Charley Court, 8; Al Proctor, 6; Jimmy Brown, 8; Howard Jones, 6; Red Wise, 6; Buddy Bezenah, 6; Al Proctor, 6; Spider Lewis, 3; Jimmy Harris, 10. Lost: Jimmy Harris, 10.

1928

Knockouts: Lightning Wells, 2; Eddie Jackson, 5; Young Fisher, 2; King Cole, 8; Kid Hickman, 3; Roy Kirkpatrick, 5; King Cole, 4; Jess McMurtry, 2. Won: Kid Ritchie, 6; Red Wise, 8; Buddy Bezenah, 6; Ray Van Hok, 6; King Cole, 8; Lou Lovelace, 6; Jimmy Sanzone, 10; Chet Smallwood, 6; Red Wise, 6; Howard Jones, 6; Louis De Arco, 6; Eddie Klusman, 4; Jimmy Harris, 10; Buddy Bezenah, 6; Jimmy Harris, 8; Windy Myers, 6; Eddie Klusman, 10; Jimmy Harris, 6; Al Dundee, 10; Jimmy Harris, 10; Phil O'Dowd, 10; Andy Stahura, 10; Eddie Morgan, 8; Babe Paleco, 10; Cecil Payne, 6; Stanley Williams, 6.

1929

Jan. 1—Cecil Payne, Cincinnati ..... W 10
Jan. 23—Johnny Brown, Cincinnati ..... W 10
Feb. 6—Joe Paglino, Cincinnati ..... W 10
Mar. 7—Harry McCarthy, Cincinnati ..KO 7
Mar. 27—Johnny Brown, Cincinnati ..... W 10
Apr. 17—Babe Ruth, Cincinnati ..... W 10
May 6—Babe Keller, Cincinnati ..... W 10
June 11—Eddie O'Dowd, Cincinnati ..... W 10
July 2—Babe Keller, Cincinnati ..... W 10
Aug. 6—Harry Forbes, Cincinnati ..... W 10
Aug. 27—Midget Mike O'Dowd, Cincin... W 10
Sept. 9—Midget Mike O'Dowd, Cincin... W 10
Oct. 9—Al Crisp, Cincinnati ..... W 10
Nov. 6—Steve Smith, Cincinnati ..... W 10
Dec. 11—Steve Smith, Cincinnati ..... W 10

1930

Jan. 1—Willie Michel, Cincinnati .....KO 4
Jan. 29—Bushy Graham, Cincinnati ..... D 10
July 31—Henry Falegano, Cincinnati .... W 10
Aug. 21—Joe Marcienti, Cincinnati ..... W 10
Sept. 4—Babe Ruth, Columbus, O. ..... W 10
Sept. 16—Cecil Payne, Cincinnati ..... W 10
Oct. 2—Johnny Farr, Cincinnati ..... W 10
Oct. 27—Babe Ruth, Wheeling, W. Va...ND 10
Nov. 13—Johnny Farr, Cincinnati .....L 10
Dec. 8—Babe Ruth, Louisville .....KO 2

1931

Jan. 1—Roger Bernard, Cincinnati ..... W 10
Jan. 26—Phil Zwick, Wheeling, W. Va...KO 3
Mar. 5—Tommy Paul, Cincinnati ..... W 10
June 1—Billy Shaw, Portsmouth, O. .... W 10
June 11—Eddie Shea, Cincinnati ..... W 10
July 23—Battling Battalino, Cincinnati ...L 10
(For World Featherweight Title)
Aug. 24—Emil Paluso, Cincinnati ..... W 10
Aug. 31—Tommy Paul, Buffalo ..... L 10
Nov. 30—Billy Shaw, Sidney, O. ..... W 10
Dec. 11—Lew Feldman, N. Y. C. ..... W 8
Dec. 21—Ray Meyers, N. Y. C. ..... W 8

1932

Jan. 13—Johnny Datto, Cincinnati ..... W 10
Jan. 27—Battling Battalino, Cincinnati . NC 3
Battalino was deprived of featherweight title
Feb. 9—Joe Ghnouly, St. Louis ..... W 10
Feb. 29—Miki Gelb, Detroit ..... W 10
Feb. 24—Johnny Datto, St. Louis ..... W 10
Mar. 8—Frankie Wallace, Detroit .....L 10
Mar. 22—Johnny Kaiser, St. Louis ..... W 10
May 2—Ray Meyers, N. Y. C. ..... W 10
May 13—Johnny Dunn, Detroit ..... W 8
June 22—Frankie Wallace, Cincinnati .... W 10
June 29—Nat Suess, N. Y. C. .....KO 5
Aug. 4—Hymie Wiseman, Chicago ..... W 8
Aug. 31—Frankie Wallace, Cincinnati .... D 10

1933

Jan. 13—Tommy Paul, Chicago ..... W 10
(Won N. B. A. Featherweight Title)
Feb. 3—Leo Ranerie, Chicago ..... W 4
Feb. 24—*Baby Arizmendi, Los Angeles . W 10
Mar. 21—*Speedy Dado, Los Angeles ... W 10
Apr. 4—Cecil Payne, Los Angeles ..... W 10
Apr. 11—Andy Bundy, Portland, Ore. ... W 10
Apr. 18—Abie Israel, Seattle .....ND 6
Apr. 26—Johnny Gonzales, Wilm., Cal. .KO 4
May 9—Little Dempsey, Sacra., Cal. ... W 10
May 12—Eddie Trujillo, Hollywood ..... W 10
May 24—Joe Guerrero, Los Angeles ..... W 6
June 12—Baby Arizmendi, San. Fran. ....L 10
July 11—Abie Israel, Seattle .....KO 4
Sept. 1—Lew Feldman, Cincinnati ..... W 10
Sept. 26—Frankie Wallace, Cleveland .....L 10
Oct. 23—Jackie Sharkey, Milw., Wis. .... W 10
Nov. 1—Petey Sarron, Alexandria, Va... W 10
Nov. 14—Lew Feldman, Brooklyn ..... W 10
Dec. 6—Paul Dazzo, Chicago ..... W 10
Dec. 20—Sammy Levine, Chicago ..... W 10
*Title bout.

1934

Jan. 1—*Jackie Sharkey, Cincinnati ... W 10
Jan. 15—Roger Bernard, Flint, Mich..... W 10
Jan. 31—Frankie Covelli, N. Y. C..... W 10
Feb. 7—Petey Sarron, Cincinnati ..... W 10
Mar. 19—Mose Butch, Pittsburgh ..... W 10
Apr. 3—Moon Mullins, Vincennes, Ind.. W 10
Apr. 13—Jackie Sharkey, Minn.....ND 10
May 4—Paul Dazzo, Louisville .....KO 5
May 29—Baby Casanova, Los Angeles ... W 10
June 19—Tommy Paul, Los Angeles .... LF 2
June 29—Georgie Hansford, Hollywood . W 10
July 13—Gene Espinosa, Watsonv., Cal. KO 8
July 20—Clever Sison, Pismo Bea., Cal. .. W 10
Aug. 3—Tommy Paul, Hollywood ..... W 10
Aug. 10—Little Dempsey, Salinas, Cal. ... W 10
Sept. 21—Nel Tarleton, Liverpool, Eng. .. W 15
(Miller gained international recognition as world champion)
Sept. 24—Billy Hazelgrove, Manchester, Eng.....KO 5
Oct. 1—Dave Crowley, London .....W 10
Oct. 8—Benny Sharkey, New Castle, E.KO 2
Oct. 15—W. Gannon, Manchester, Eng. . LF 6
Oct. 18—Jimmy Walsh, Liverpool, Eng. . W 12
Oct. 20—Cuthbert Taylor, Wales, Eng. .ND 6
Oct. 25—Gilbert Johnston, Glasgow ...WF 10
Nov. 22—Johnny Cuthbert, Liverpool ..KO 2
Dec. 1—Jose Girones, Barcelona .....WF 5
Dec. 6—Cuthbert Taylor, Liverpool .... W 12
Dec. 24—Al Brown, Paris ..... W 10
Title bout.

1935

Jan. 5—Francois Augire, Paris .....KO 7
Jan. 6—Joe Connolly, London ..... W 10
Jan. 14—Tony Rogers, Bingham, Eng.... W 12
Jan. 20—Benny Caplan, London ..... D 10
Jan. 26—Francois Machtens, Brussels ... W 10
Feb. 11—Maurice Holtzer, Paris .....L 10
Feb. 17—*Jose Girones, Barcelona .....KO 1
Feb. 24—Benny Caplan, London ..... W 10
Feb. 26—Douglas Kestrell, Belfast ..... W 8
Feb. 28—Johnny Peters, Liverpool .....KO 4
Mar. 2—Stan Jehu, London ..... W 10
Mar. 11—Johnny Edwards, Paris ..... W 10
Mar. 14—Xavier Torres, Barcelona .....KO 6
Mar. 23—Harry Brooks, London .....KO 6
Mar. 27—Luigi Quadrini, Barcelona ..... W 10
Apr. 3—Jose Mico, Madrid .....KO 3
Apr. 11—Jimmy Stewart, Liverpool .... W 10
Apr. 21—Johnny Cruz, Palma, Majorca .KO 7
May 23—Jimmy Walsh, Liverpool ..... W 10
June 12—*Nel Tarleton, London ..... W 15
June 27—Seaman Watson, Liverpool .... W 10
July 12—Stanley Jehu, Duluth .....KO 4
July 25—Seaman Watson, Liverpool ...KO 2
Aug. 21—Roger Bernard, Cincinnati ..... W 10
Aug. 28—Al Hamilton, Cincinnati ..... W 10
Sept. 9—Eddie Zivic, Pittsburgh ..... W 10
Sept. 16—Cecil Payne, Louisville ..... W 10
Sept. 20—Willy Davies, Dayton ..... W 10
Oct. 11—Paul Lee, Indianapolis ..... W 10
Oct. 22—*Vernon Cormier, Boston ..... W 15
Nov. 6—Vernon Cormier, Cincinnati ... W 10
Nov. 13—Roger Bernard, Toronto ..... W 10
Nov. 18—Normant Quarles, Pittsburgh ...L 10
Nov. 29—Jimmy Christy, Chicago ..... W 10
Dec. 11—Claude Varner, Cincinnati ..... W 10
*Title bout.

1936

Jan. 1—Baby Casanova, Mexico City ....L 10
Jan. 15—Johnny Pena, Oakland .....L 10
Jan. 28—Cecil Payne, Seattle ..... W 10
Feb. 11—Bobby Gray, San Jose .....KO 1
Feb. 18—*Johnny Pena, Seattle ..... W 12
Mar. 2—*Petey Sarron, Coral Gables .... W 15
Mar. 14—Filio Echeverria, Havana ..... W 10
Mar. 20—Andy Martin, Birmingham ..... W 10
May 11—Petey Sarron, Wash., D. C. .....L 15
(Lost featherweight title)
May 27—Jimmy Vaughn, Cincinnati ....L 10
June 24—Everette Rightmire, Kan. City . W 10
July 13—Jimmy Buckler, Louisville ..... W 10

Oct. 3—Willy Smith, South Africa ....KO 6
Oct. 24—Maurice Holtzer, South Africa . W 15
Nov. 14—Willy Smith, South Africa ....KO 7
Nov. 28—Phil Zwick, Johannesburg ....KO 4
*Title bout.

1937

Jan. 6—Frankie Covelli, Cincinnati .... W 10
Jan. 11—Jimmy Vaughn, Louisville ..... W 10
Jan. 18—Davey Fine, Louisville .....KO 5
Feb. 1—Joe Teemes, Wash., D. C. ..... W 10
Feb. 9—Jackie Wilson, Pittsburgh .....L 10
Feb. 22—Normant Quarles, Cincinnati ...L 10
Apr. 6—Lew Feldman, N. Y. C. ..... D 8
Apr. 12—Dominic Mancini, Louisville ... W 10
Apr. 26—Jackie Wilson, Cincinnati .....L 10
May 17—Maxie Fisher, Woodhaven, L. I. W 8
June 7—Red Cochrane, Woodhaven, L.I. W 8
July 31—Petey Sarron, Johannesburg ... W 10
Sept. 4—Petey Sarron, Johannesburg ....L 12
(For Featherweight title)
Nov. 27—Aldo Spaldi, Johannasburg .... W 12

1938

Jan. 27—Billy Charlton, Liverpool ..... W 12
Feb. 21—Len Wickwar, Leicester ..... W 12
Mar. 17—Paul Dognizux, Paris ..... D 10
Mar. 28—Tommy Hyams, Bristol .....KO 9
Apr. 28—Johnny Cusick, Liverpool ....KO 7
May 12—Len Beynon, Swansea ..... W 12
June 13—Billy Charlton, Newcastle ..... W 12
June 27—Ronnie James, Swansea .....WF 8
July —Frank McCudden, Edinburgh .. W 12
July 21—Jack Carrick, Liverpool ..... W 10
Sept. 1—Johnny King, Liverpool ..... W 10
Oct. 24—Leo Rodak, Wash., D. C. .....L 15
Dec. 5—Sammy Angott, Louisville .....L 10

1939

Jan. 3—Jackie Callura, Rochester, N. Y. .L 10
Feb. 6—Wishy Jones, Louisville ..... W 10
Apr. 9—Simon Chavez, Caracas, Venez. .L 10
Apr. 23—Enrique Chaffardet, Caracas ... W 10
May 7—Baby Oriental, Caracas .....KO 2
May 21—Simon Chavez, Caracas .....L 10
Dec. 1—Georgie Hansford, Hollywood ..L 10

1940

Apr. 1—Herschel Joiner, Cincinnati KO by 8

TB	KO	WD	WF	D	LD	LF	KOBY	ND	NC
237	43	156	2	5	23	2	1	4	1

Died in Cincinnati, O. on May 8, 1962.

FREDDIE MILLER

PETEY SARRON

Born, 1908, Birmingham, Ala. Nationality, Syrian-American. Weight, 126 lbs. Managed by Jimmy Erwin.

Started in 1920 as amateur. Competed in Paris Olympic Games and began pro career in 1926—Broke hand after two fights and quit for 2 years.

1928

—Pinky May, Savannah ..... D 10
Jan. —Steve Stettson, Birmingham ... W 10
Feb. —Steve Stettson, Birmingham ..KO 2
—Tony Leto ..... D 10
—Pinky May .....L 10

1929

May 4—Charlie Glasson, Melbourne ...KO 4
June 8—Pinky Silverberg, Melbourne ... W 15
June 22—Johnny Leckie, Sydney .....L 15
July 13—Andy Devine (Young Siki), Melbourne ..... W 15
July 27—Johnny Leckie, Sydney .....KO 13
Sept. 1—Dick Corbett, Brisbane ..... D 15
Sept. 7—Billy Grime, Sydney .....L 15
Oct. 11—Billy Grime, Sydney .....KO 9
Nov. 8—Billy Grime, Brisbane ..... W 15
Dec. 2—Jack Jones, Wellington .....KO 10
Dec. 17—Billy Grime, Wellington .....KO 14
Dec. 26—Billy Grime, Auckland .....KO 13

1930

Jan. 1—Johnny Leckie, Napier .....KO 14
Feb. 3—Johnny Leckie, Wellington .....L 15
Mar. 15—Tommy Donovan New Plymouth ..... LF 7
Mar. 29—Tommy Donovan, Wellington ...L 15
July 1—Tommy Donovan, Dunedin .....L 15
July —Sammy Shack, Dunedin ..... W 15
Aug. 2—Johnny Leckie, Palmerston .... W 15

1931

Knockouts: Tony Leto, 4; Midget Mike O'Dowd, 3; Charley Von Reeden, 1. Won: Joe Lucas, 10; Emil Paluso, 10; Mickey Genaro, 10; Benny Schwartz, 10; Gilbert Castillo, 10; Eddie Burl, 10; Chicho Cisneros, 10; Mickey Genaro, 10; Gilbert Castillo, 10. Lost: Fidel La Barba, 10. Draw: Chicho Cisneros, 10.

1932

Apr. 27—Mickey Genaro ..... W 10
Nov. 10—Mike O'Dowd .....KO 3
Nov. 17—Charlie Von Reedon ..... W 10
Nov. 26—Gilbert Castillo ..... W 10

1933

Jan. 25—Charlie Von Reedon, Jacksonville ..... D 10
Mar. 7—Benny Schwartz, Alexandria ..KO 7
Mar. 28—Miki Gelb, Alexandria, Va. .... W 8
Apr. 25—Tommy Paul, Alexandria, Va. .. D 8
May 12—Johnny Datto, Detroit, Mich. .KO 1
June 1—Johnny Datto, Birmingham .... W 10
Nov. 1—Freddie Miller, Alexandria .....L 10
Nov. 28—Varias Milling, Alexandria ..... W 10
Jan. 23—Frank Kid Covelli, Washington D. C. .....L 10
Feb. 7—Freddie Miller, Cincinnati, O. ...L 10
Feb. 19—Buckey Burton, Miami, Fla. ....L 10
Mar. 12—Buckey Burton, Miami, Fla. ... W 10
Mar. 27—Ray Schneider, Jacksonville ... W 10
May 11—Lew Feldman, N. Y. C. .....L 8
June 29—Al Foreman, Washington, D. C. W 10
Aug. 27—Benny Bass, Washington .....WF 6
Sept. 24—Benny Bass, Philadelphia ..... W 10
Oct. 15—Frankie Wallace, Philadelphia .. W 10
Dec. 2—Eddie Burl, Washington, D. C. .. W 10

1935

Jan. 28—Joe Rivers, Washington, D. C. .. W 10
Feb. 15—Frankie Kid Covelli, Miami .... W 10
Feb. 18—Patsy Severo, Miami ..... W 10
Feb. 25—Baby Manuel, Miami ..... W 10
Mar. 25—Joe Rivers, Washington, D. C. .. W 10
—Young Chocolate, Jamaica, W.I. W 10
Aug. 12—Joe Teemes, Washington, D. C. . W 10
Sept. 30—Joe Rivers, Washington, D.C. .. W 10
Nov. 6—Andy Martin, Birmingham ....ND 10
Dec. 5—Carl Guggino, Miami ..... D 10

1936

Jan. 6—Jimmy McNamara, Miami ..... W 10
Jan. 13—Red Guggino, Miami ..... W 10
Mar. 2—Freddie Miller, Coral Gables..... L 15
(For featherweight title)
May 11—Freddie Miller, Wash., D.C. .....W 15
June 15—Nick Camarata, New Orleans ... W 10
June 23—Lloyd Pine, Akron ..... W 10
July 7—Bobby Dean, Wash., D. C. ....KO 5
July 22—Baby Manuel, Dallas ..... W 15
(Title bout)
July 31—Davey Abad, Hollywood ..... W 10
Aug. 26—Jackie Carter, Youngstown .... W 10
Sept. 14—Nick Camarata, Richmond .... D 10

1937

Jan. 5—Laurie Stevens, Johannesburg .KO 12
Feb. 20—Andy Martin, Johannesburg ..KO 4
Apr. 15—Harry Mizler, London .... L Disq. 1
May 7—Dave Crowley, London ..... LF 9
June 20—Harry Mizler, Johannesburg ..KO 1
July 31—Freddie Miller, Johannesburg ...L 10
Sept. 4—Freddie Miller, Johannesburg .. W 12
(Title bout)
Sept. 10—Teddy Braun, Capetown ..... W 10
Oct. 29—Henry Armstrong, N. Y. C. KO by 6
(Lost featherweight title)
Dec. 10—Carl Red Guggino, N. Y. C. .... W 10
Dec. 20—Ray Ingram, Richmond, Va. .... W 10

1938

Feb. 15—Bobby Britton, Miami ..... W 10
Mar. 15—Joey Teemes, Miss. ..... W 10

Apr. 11—Joey Green, Mobile, Ala. ..... W 10
May 20—Lou Gevinson, Wash., D.C. .... W 10
Oct. 3—Yucatan Kid, Washington, D. C. W 15
Dec. 5—Mike Gamiere, Cleveland ..... W 10
Dec. 16—Yucatan Kid, Miami ..... W 10

1939

Mar. 20—Wishy Jones, Birmingham, Ala. W 10
June 15—Herman Palomo, Richmond, Va.W 10
July 17—Sammy Angott, Pittsburgh .....L 10

1941

In U. S. Army.

TB	KO	WD	WF	D	LD	LF	KOBY	ND	NC
103	18	56	1	8	15	3	1	1	0

HENRY ARMSTRONG

(Record under Welterweight Champions)

LEO RODAK

(N.B.A. Featherweight Champion)

Born, June 5, 1913, Chicago, Ill. Nationally, Ukrainian-American. Weight, 135 lbs. Height, 5 ft. 5 in. Managed by Nate Lewis.

Amateur Record: Had 103 fights—lost 4.

1931 (Amateur)

Won the Golden Gloves Flyweight Championship.

Apr. 2—Jimmy Martin, Chicago Stad. .. W 3
(Won the Inter-City Golden Glove Championship, 23,000 Att.).
May 12—Andre Perrier, Chicago Soldier Field ..... W 3
(Won the International Championship in competition against the French team, 40,000 att.).
—George Haberski, Chicago, Ill. ....L 3
(Lost in finals C. Y. O. 118 lb. Championship).

1932 (Amateur)

Won the Golden Glove Bantamweight Championship.

Won the Featherweight Championship of the Intersectional meet of the C. Y. O. against teams entered by Los Angeles and San Francisco.

1933 (Amateur)

Won the Golden Glove Featherweight Championship.

Won the Inter-City Golden Glove Featherweight Championship.

1933

Knockouts: Pete Magee, 4; John Gater, 3. Won: Pete Magee, John Gater, Al DeRose, Al Schiarto (three times), Joe Bozak (twice), Johnny Fitzpatrick, Frankie Minerva (twice), Art Mitchell (twice).

1934

Jan. 15—Jackie Sharkey, Chicago ..... W 8
Feb. 16—Moon Mullins, Chicago ..... W 8
Mar. 12—Paul Dazzo, Chicago ..... W 10
Apr. 23—Eddie Shea, Chicago ..... W 10
May 11—Sammy Levine, Chicago ..... W 8
June 18—Dave Barry, Chicago ..... W 10
Sept. 20—Everett Rightmire, Chicago .... W 10
Oct. 15—Tommy Paul, Chicago ..... W 10
Nov. 12—Pete De Grasse, Chicago ..... W 10

1935

Jan. 11—Georgie Hansford, Hollywood . W 10
Jan. 31—Tony Canzoneri, Chicago .....L 10
June 13—Wesley Ramey, Chicago .....L 10
Aug. 30—Gege Gravante ..... W 10
Nov. 22—Lou Lombardi, N. Y. C. ..... W 10

1936

Jan. 6—Indian Hurtado, N. Y. C. .....L 10
Jan. 15—Allie Todesco, N. Y. C. .....KO 4
Feb. 7—Bushy Graham, N. Y. C. ..... D 10
Feb. 21—Aldo Spoldi, N. Y. C. ..... W 1
June 9—Johnny Morro, Long Island .....L 10
Sept. 11—Frankie Wolfram, Chicago ....KO 2
Sept. 24—Armanda Sicilia, Chicago ..... W 10
Nov. 13—Frankie Covelli, Hollywood ..... W 10

1937

Jan. 20—Armanda Sicilia, Chicago .....W 10
Jan. 27—Merle Thompson, Chicago ..... W 10
Feb. 9—Wishy Jones, Houston, Tex. ... W 10
Mar. 5—Kid Irish, St. Louis, Mo. ..... W 10
Apr. 2—Lenny Cohn, Chicago ..... W 10
May 14—Jackie Callura, Chicago ..... W 10
July 16—Young Semyton, St. Louis, Mo. W 10
Aug. 13—Lloyd Pine, Chicago ..... W 10
Aug. 9—Jackie Wilson, St. Louis, Mo.... D 10
Sept. 17—Jackie Wilson, St. Louis, Mo.... D 15
Nov. 22—Varias Milling, Chicago ..... W 10

1938

Jan. 10—Jackie Wilson, Chicago ..... D 10
Feb. 11—Al Manriquez, Memphis, Tenn.. W 10
June 17—Jackie Wilson, Baltimore, Md... W 15
July 8—Wesley Ramsey, Dallas, Tex. ....L 10
July 25—Sammy Angott, Pittsburgh, Pa. W 10
Aug. 15—Sammy Angott, Pittsburgh KO by 1
Sept. 27—Sammy Angott, Pittsburgh .....L 10
Oct. 10—Ritchie Fontaine, New Orleans . W 10
Oct. 24—Freddie Miller, Washington .... W 15
Dec. 29—Leone Efrati, Chicago ..... W 10
(Won the NBA Featherweight Championship)

1939

Jan. 14—Billy Miller, Pittsburgh .....KO 6
Mar. 6—Al Reid, N. Y. C. ..... W 8
Mar. 16—Everett Rightmire, St. Louis ....L 10
Apr. 18—Joey Archibald, Providence .....L 15
(Archibald won the undisputed feather-weight championship of the world. Rodak had been recognized by NBA and Archibald by the New York State and associate commissions.)
May 15—Al Mancini, Providence ..... W 10
May 29—Jimmy Perrin, New Orleans .... W 10
July 6—Dave Castilloux, Toronto .....L 10
Aug. 28—Nick Camarata, New Orleans ....L 10
Sept. 11—Jimmy Tygh, New Orleans ..... W 10
Oct. 9—Nick Camarata, New Orleans ... W 10
Dec. 6—Dave Castilloux, New Orleans .. W 10

1940

Jan. 2—Dave Castilloux, Toronto .....L 10
Mar. 11—Yucantan Kid, New Orleans ... W 10
Mar. 29—George Salamone, Boston ..... W 10
Apr. 8—Young Rightmire, Providence .. W 10
May 1—Yucantan Kid, Miami, Fla..... W 10
June 3—Jackie Wilson, Chicago ..... W 10
June 13—Jimmy Tygh, Philadelphia .....L 10
July 17—Johnny Bellus, N. Y. C. ..... W 6
Aug. 20—Julie Kogon, West Haven ..... D 10
Aug. 27—Ervin Berlier, New Orleans .....L 10
Nov. 18—Red Guggino, Miami Beach .....L 10
Nov. 22—Julie Kogan, N. Y. C. ..... W 8
Dec. 3—Maxie Shapiro, Brooklyn ..... W 8

1941

Jan. 6—Herschel Joiner, Cincinnati .... W 10
Jan. 13—Everett Rightmire, Providence ..L 10
Feb. 7—Lenny Mancini, N. Y. C. ..... W 8
Mar. 10—Herschel Joiner, Cincinnati .... W 12
Apr. 9—Slugger White, Baltimore ..... W 10
Apr. 21—Jackie Wilson, Cincinnati ..... W 10
June 19—Armanda Sicilia, Indianapolis .. W 10
July 9—Nick Castiglione, Chicago .....L 10
Aug. 14—Chalku Wright, Wash., D. C. .....L 10
Oct. 14—Chalky Wright, Wash., D. C. .....L 10
Oct. 27—Jackie Wilson, Toledo ..... W 10
Nov. 17—Guy Serean, New Orleans ..... W 10
Dec. 1—Joey Peralta, New Orleans ..... W 10
Dec. 18—Tommy Hogan, Youngstown .. W 10

1942

Feb. 13—Matt Dougherty, Chicago ..... W 10
Apr. 20—Jimmy Hatcher, New Orleans .. D 10
June 3—Tippy Larkin, Newark .....L 10
June 23—Charley Varre, Cincinnati ..... W 10
July 9—Aldo Spoldi, West Haven ..... D 10
July 21—Chester Rico, N. Y. C. ..... D 10
July 27—Slugger White, Baltimore ..... W 10
Aug. 24—Slugger White, Baltimore .....L 12
Sept. 4—Henry Armstrong, San Fr. . KO by 8
Dec. 14—Willie Joyce, Detroit, ... KO by 4
In U. S. Marines.

1943

July 24—Sammy Brown, San Diego ....KO 3
Aug. 6—Mario Ramon, San Diego ..... W 10

1944

Jan. 10—Terry Gibson, Santa Barbara ... D 10
Mar. 3—Willie Joyce, Hollywood ..... W 10

1945

Jan. 12—Eddie Hudson, San Diego ..... D 10

1946

Feb. 15—Bob Montgomery, Chicago .....L 10
Mar. 29—Bobby McIntyre, Memphis .... W 10
May 6—Bobby McIntyre, Youngstown . W 10
June 10—Wesley Mouzon, Baltimore KO by 6
Oct. 28—Chester Rico, New Orleans .....L 10
Nov. 12—John Thomas, Los Angeles KO by 5

TB	KO	WD	WF	D	LD	LF	KOBY	ND	NC
117	6	74	0	10	22	0	5	0	0

JOEY ARCHIBALD

Born, Dec. 6, 1915, Providence, R.I. Nationality, Irish-American. Weight, 126 lbs. Height, 5 ft. 4 in. Managed by Al Weill.

1932

—Ernst Kid Herbert .....KO 4
—Jimmy Martin .....KO 1
—Frankie Smith .....KO 3
—Herb Bradley .....L 6
—Frankie Walsh ..... W 10

1933

—Bobby Williams .....KO 1
—Herb Bradley .....KO 3
—Dark Cloud Bradley .....L 8
—Kid Francis .....KO 2

—Buster Madeau .....KO 4
Apr. 5—Frankie Genaro, Fall River .....L 10
—Frankie Walsh ..... W 8
—Johnny Bangs ..... D 10
—Jimmy Loranzo .....KO 5
—Dark Cloud Bradley .....KO 7
—Johnny Bangs ..... W 10

1934

—Fred Lattenzier .....KO 5
—Damasco Seda .....KO 6
May 21—Sixto Escobar, Holyoke, Mass. ..L 10
—Fillipo Yarbo.....L 8
—Skippy Allen .....KO 5
—Jimmy Doyle .....KO 2
—Dick Welsh ..... D 8
Sept. 20—Frankie Martin, Montreal.....L 10
—Frank McKenna ..... W 8
—Frank McKenna ..... W 8
—Baby Cormier .....KO 5

1935

Apr. 24—Jose Santos, Providence ..... D 8
May 4—Petey Dixon, Providence .....KO 4
May 6—Joe Brown, Providence .....KO 2
May 28—Sixto Escobar, N. Y. C. .... KO by 6
June 14—Jimmy Martin, N. Y. C. ..... W 8
July 5—Johnny Bangs, N. Y. C. ..... W 6
Sept. 10—Jose Santos, Poughkeepsie ..... W 8
Oct. 12—Johnny Marro, N. Y. C. .....L 8
Nov. 15—Indian Quintana, N. Y. C. ..... W 8
Dec. 1—Johnny Bangs, N. Y. C. .....KO 6

1936

Mar. 10—Johnny Mirabella, N. Y. C. ..... W 6
Mar. 24—Phil Seriani, N. Y. C. ..... W 6
Apr. 21—Lou Camps, N. Y. C. .....L 8
Apr. 27—Jose Santos, N. Y. C. .....KO 2
May 10—Biff Lemieaux, N. Y. C. ..... W 10
June 1—Katzumi Morioka, N. Y. C. .... W 8
June 18—Johnny Cabello, Middlet'n KO by 2
July 28—Nat Litfin, N. Y. C. .....L 10
Oct. 26—Joey Wach, N. Y. C. ..... W 6
—Biff Lemieaux ..... W 12

1937

Jan. 8—Syracuse Unknown, Syracuse .KO 2
Jan. 28—Biff Lemieaux, N. Y. C. ..... W 12
Feb. 10—Cyril Josephs, N. Y. C. ..... W 6
Apr. 5—Aurel Toma, N. Y. C. .....L 8
Apr. 19—Tony Dupre, N. Y. C. ..... LF 6
May 3—Buddy Grimes, N. Y. C. ..... W 8
May 10—Laurence Gunn, N. Y. C. .....KO 6
June 2—Ray Ingram, N. Y. C. .....KO 5
June 11—Nickey Jerome, N. Y. C. .....KO 10
June 23—Harry Gentile, N. Y. C. .....KO 6
July 2—Lou Gevinson, N. Y. C. .....KO 8
Oct. 1—Joey Marciente, N. Y. C. .....KO 4
Dec. 10—Biff Lemieaux, N. Y. C. ..... W 10

1938

Mar. John Maribella, Wash., D. C.KO 9
Mar. 14—Sammy Crosetti, Providence ... W 10
Mar. 28—John Schibello, Wash., D. C. ..KO 2
July 11—Mike Belloise, Washington ..... W 10
Sept. 12—Tony Dupre, Washington ..... W 10
Oct. 17—Mike Belloise, N. Y. C. ..... W 15
(Won Vacant N. Y. Featherweight Title)
Nov. 21—Paul Lee, Washington ..... W 10
Dec. 5—Pete Scalzo, N. Y. C. .....KO by 2

1939

Jan. 16—Jerry Mazza, Wash. .....KO 2
Feb. 6—Al Mancini, Providence ..... W 10
Feb. 27—Jimmy Gilligan, Buffalo .....L 10
Apr. 18—Leo Rodak, Providence ..... W 15
(Won vacant world featherweight title)
(Archibald had been recognized by New York and Rodak by the N.B.A.)
June 5—Joey Silva, Wash. ..... W 10
July 9—Simon Chavez, Caracas, Ven. ...L 10
Sept. 28—Harry Jeffra, Wash. ..... W 15
(World featherweight title bout)

1940

Feb. 26—Jimmy Perrin, New Orleans .....L 10
May 20—Harry Jeffra, Baltimore .....L 15
(Lost world featherweight title)
Aug. 2—Joe Marinelli, Dayton, Ohio ....L 10
Aug. 20—Poison Ivy, Hartford .....L 10
Oct. 1—Bill Speary, Wilkes-Barre .....L 10
Nov. 11—Tommy Forte, Philadelphia ....L 10
Dec. 18—Billy Banks, Washington ..... W 10

1941

Feb. 3—Larry Bolvin, Providence ..KO by 4
Mar. 10—Larry Bolvin, Providence ..... W 10
May 12—Harry Jeffra, Washington ..... W 15
(Re-won world featherweight title)
June 9—Poison Ivy, Providence .....L 10
July 17—Lou Transparenti, Baltimore ....L 10
Aug. 26—Richie Lemos, L. A., Calif.....L 10
Sept. 11—Chalky Wright, Wash. .....KO by 11
(Lost world featherweight title)
Oct. 14—Billy Banks, Washington ..... W 10
Nov. 10—Harry Jeffra, Providence .....L 10

1942

Feb. 9—Lulu Costantino, N. Y. C.....L 8
Mar. 24—Frankie Rubino, Brooklyn .... D 8
Apr. 14—Aaron Seltzer, N. Y. C. ..... D 8
May 25—Mike Raffa, Pittsburgh .... KO by 5
June 23—Willie Pep, Hartford .....L 10
July 7—Johnny Forte, Philadelphia .....L 8
July 21—Benny Goldberg, Toledo .....L 10
Sept. 5—National Kid, Havana ..... KO by 2
Oct. 16—Willie Pep, Providence .....L 10
Nov. 2—Lou Transparenti, Baltimore ....L 10

1943

Jan. 7—Joey Pirrone, Cleveland .....L 8
Mar. 26—Sal Bartolo, Boston .....L 10
Apr. 9—Kid Alexander, Wash., D. C. ....L 8
May 10—Tony Costa, Providence, R. I. ...L 10
Aug. 11—Doll Rafferty, Milwaukee .KO by 3
In U. S. Navy.

TB	KO	WD	WF	D	LD	LF	KOBY	ND	NC
106	28	32	0	5	32	1	8	0	0

HARRY JEFFRA

(Ignacius Pasquali Guiffi)

Born, November 30, 1914, Baltimore, Md.
Nationality, Italian-American. Featherweight.
Managed by Max Waxman.

1933

Sept. 21—Angelo Brocato, Baltimore .... W 4
Sept. 22—Earl Wise, Baltimore ..... W 4
Oct. 6—Bob Sponsler, Baltimore ..... W 4
Oct. 18—Earl Wise, Baltimore ..... W 4
Nov. 9—Chester Fowbie, Baltimore .... W 4
Nov. 16—Al Beatty, Baltimore ..... W 4
Dec. 21—Bob Sponsler, Baltimore .....KO 1
Dec. 27—Russ Driscoll, Baltimore .....KO 1

1934

Jan. 4—Harry Groves, Baltimore .....KO 4
Jan. 8—Lew Votta, Baltimore ..... W 4
Jan. 29—Elmer Lytell, Baltimore .....KO 1
Feb. 16—Pete Galiano, Baltimore ..... W 6
Apr. 9—Leroy Dougan, Baltimore ..... W 6
July 27—Lou Young, Baltimore .....KO 2
Aug. 10—Joey Selmars, Baltimore .....KO 2
Sept. 10—Chester Fowble, Baltimore ...KO 5

1935

—Tommy Horn, Baltimore ..... W 4
Jan. 28—Tommy Horn, Baltimore ..... KO 3
Feb. 11—Mike Tardugno, Wash., D. C. ... D 6
Mar. 18—Nick Montana, Baltimore .....KO 3
Apr. 8—Lloyd Pine, Washington ..... W 6
May 20—Milt Jacobs, Baltimore .....KO 1
June 7—Chester Fowbie, Baltimore ...KO 2
June 21—Eddie Burl, Baltimore ..... W 8
July 11—Mickey Duca, Baltimore ..... W 8
Aug. 2—Billy Landers, Baltimore ..... W 8
Oct. 21—Danny London, Balt. .....KO by 5
Nov. 25—Tin Can Romanelli, Balt. ..... W 10
Dec. 30—Victor Valle, Baltimore .....L 10

1936

Jan. 27—Joey Allen, Baltimore .....L 10
Mar. 30—Norman Rahn, Baltimore ..... W 8
Apr. 27—Dewey Cannon, Baltimore ....KO 3
May 4—Joe Temes, Washington ..... W 6
June 1—Joe Temes, Baltimore ..... W 8
June 29—Santos Hugo, Washington ..... W 6
Sept. 7—Sammy Tucker, Baltimore ....KO 4
Sept. 21—Reds Transparenti, Balt.....KO 7
Oct. 5—Sixto Escobar, Baltimore ..... W 10
Nov. 23—Skippy Allen, Baltimore .....KO 6
Dec. 9—Sixto Escobar, N. Y. C. ..... W 10

1937

Jan. 18—Jackie Corcoran, Baltimore ...KO 2
Feb. 22—Lawrence Gunn, Baltimore .... W 10
Mar. 29—Al Gillette, Baltimore .....KO 1
May 10—Jimmy Martin, Baltimore .....KO 7
May 14—George Holmes, Baltimore ....KO 2
July 19—Ruby Bradley, Philadelphia ...KO 4
Sept. 23—Sixto Escobar, N. Y. C. ..... W 15
(Won World Bantamweight championship)
Nov. 1—Biff Bang Lemieux, Dayton .... W 10
Nov. 16—Jackie Carter, St. Louis .....KO 4
Nov. 26—Indian Quintana, Baltimore .... W 10
Dec. 20—Armanda Sicilia, Washington .. W 8

1938

Jan. 1—Pancho Villa, Mexico City .....L 10
Feb. 20—Sixto Escobar, San Juan. P. R. ..L 15
(Lost Bantamweight championship)
Sept. 17—Nicky Jerome, Brooklyn .....KO 6
Dec. 19—Johnny Mirabella, Baltimore..KO 1

1939

Jan. 9—Danny London, Baltimore .... NC 4
Jan. 16—Danny London, Baltimore ..... W 6
Feb. 22—Lou Transparenti, Baltimore ..KO 6
May 1—Marcus Pitts, Baltimore ..... W 10

June 12—Al Mancini, Baltimore ..... W 10
July 11—Johnny Marcelline, Phila..... W 10
Aug. 11—Joey Marciente, Baltimore ..... W 10
Sept. 11—Baby Yack, Washington ..... W 8
Sept. 28—Joey Archibald, Washington ....L 15
(For Featherweight championship)
Nov. 20—Andre Sarilla, Baltimore ..... W 10
Dec. 11—Johnny Buff, Washington ..... W 8

1940

Apr. 17—Hitoshi Tanaka, Hagerstown ... W 8
May 20—Joey Archibald, Baltimore ..... W 15
(Won World Featherweight title)
July 29—Spider Armstrong, Baltimore .. W 15
(Title bout)
Aug. 20—Jackie Wilson, Youngstown .... W 10
Nov. 19—Bill Speary, Wilkes-Barre .....L 10
Dec. 2—Sixto Escobar, Baltimore ..... W 10

1941

Jan. 6—Bill Speary, Baltimore ..... W 12
Apr. 21—Tony Iacovacci, Baltimore ..... W 10
Apr. 29—Al Brown, Wilkes Barre .....KO 7
May 12—Joey Archibald, Washington ....L 15
(Lost featherweight title)
June 24—Bobby Ivy, Hartford .....L 10
July 29—Patsy Giovanelli, L. I. C. .....L 8
Aug. 12—Mike Raffa, Pittsburgh ..... D 10
Sept. 8—Tommy Forte, Phila. ..... W 10
Sept. 15—Lou Transparenti, Baltimore ... W 12
(Title bout—Maryland State)
Nov. 10—Joey Archibald, Providence .... W 10

1942

Feb. 2—Bill Speary, Toronto ..... W 10
Feb. 27—Joey Iannotti, N. Y. C. ..... W 8
Mar. 9—Jose Rozo, New York City ..... W 8
Mar. 16—Billy Banks, Baltimore ..... W 10
Mar. 30—Sonny Brents, Baltimore .....KO 2
Apr. 13—Lulu Costantino, N. Y. C. .....L 8
Apr. 28—Frankie Rubino, Brooklyn .... W 8
June 19—Chalky Wright, Baltimore . KO by 10
(For world featherweight championship)

1943

July 31—Frankie Rubino, Brooklyn .... D 8
Aug. 24—Billy Banks, Wash. ..... W 8
Sept. 28—Dave Crawford, L. I. C. ..... W 8
Oct. 4—Johnny Cockfield, Wash., D. C. W 10
Nov. 8—Phil Terranova, Baltimore ..... W 10
Nov. 22—Paulie Jackson, Philadelphia ... W 8

1944

Jan. 24—Frankie Rubino, Baltimore .... W 10
Feb. 7—Jimmy Collins, Baltimore ..... W 10
Mar. 13—Frankie Rubino, Baltimore .... W 10
Mar. 27—Lou Salica, Baltimore ..... W 10
May 31—Cleo Shans, Baltimore .....L 10
Aug. 15—Domingo Diaz, Montreal .....KO 6
Aug. 28—Charley Noel, Montreal ..... W 8
Nov. 3—Charley Noel, Providence ..... W 10
Nov. 20—Phil Terranova, N. Y. C. ..... D 10

1945

Jan. 8—Jackie Wilson, Baltimore .....L 10
Feb. 6—Jackie Graves, Minneapolis .....L 8
Mar. 21—Leroy Jackson, Cleveland ..... W 8
Apr. 4—Leroy Jackson, Cleveland ..... W 8
June 1—Sammy Garcia, Boston ..... W 10
Sept. 11—Mickey Quack, Pittsburgh ..... D 10
Oct. 29—Freddie Russo, Baltimore .....L 10
Nov. 27—Enrique Bolanos, Los Angeles ...L 10

1946

Jan. 28—Mickey Quack, Pittsburgh ..... W 10
Mar. 3—Oscar Calles, Caracas .....L 10
June 25—Nick Stato, Hartford ..... D 8

1947

Jan. 20—Leslie Harris, Baltimore .....D 10
Feb. 3—Leslie Harris, Baltimore ..... W 10

1950

Oct. 23—Lenny Alvarez, New Orleans ....L 8
Dec. 13—Packy McFarland, Wichita .....L 10

TB	KO	WD	WF	D	LD	LF	KOBY	ND	NC
120	27	66	0	7	17	0	2	0	1

CHALKY WRIGHT

(Albert Wright)

Born, February 10, 1912, Durango, Mexico. Height, 5 ft. 7½ in. Managed by Eddie Walker.

Started professional career in 1928. Previous records unavailable.

1929

July 5—Frisco Linda, El Centro .....L 4
Oct. 7—Kid Avelino, Los Angeles ..... W 4
Nov. 11—Ray Cervantes, Los Angeles .... W 4

1930

Dec. 12—Ramon Montoyo, San Diego ....L 10

1931

Jan. 13—Huerta Evans, Los Angeles ..... W 4
Feb. 13—Ray Butler, San Diego ..... W 10
Aug. 11—Baby Jack Dempsey, Los A. ..KO 2

1932

May 3—Willie Davies, Los Angeles ..... W 4
June 7—Huerta Evans, Los Angeles ....KO 5
July 12—Al Greenfield, Los Angeles .... W 4
Aug. 26—Johnny Minella, San Diego .... W 6
Sept. 2—Mose Bailey, San Diego ..... D 6
Oct. 14—Jess Macy, Los Angeles .....KO 1
Oct. 19—Kid Ponce, Long Beach .....KO 2
Nov. 22—Al Greenfield, Los Angeles .... W 4

1933

Aug. 22—Whitey Neil, Portland, Ore. ..... W 6
Oct. 17—Eddie Shea, Los Angeles ...KO by 1
(Junior lightweight championship of Calif.)
—Whitey Neil, Portland, Ore. ..... W 6
—Huerta Evans, San Francisco ..KO 4

1934

May 25—Frankie Venegas, El Centro, Cal. .....KO 5
June 8—Freddie Miller, El Centro, Cal. ..L 10
Oct. 8—Mose Butch, Pittsburgh .....L 10

1935

May 10—Pablo Dano, Watsonville .....L 10

1937

June 14—Bobby Gray, Louisville .....KO 5
July 30—Cecil Payne, Louisville ..... D 6
Aug. 7—Freddie Steele, Seattle .....Exh. 3
Aug. 25—Sonny Valdez, Los Angeles .....W
Sept. 7—Georgie Hansford, Los Angeles ..W 6
Sept. 21—Bus Breese, Los Angeles ..... W 10
Oct. 5—Baby Arizmendi, Los Angeles ...L 10
Aug. 17—Georgie Hansford, Los Angeles . D 10

1938

Feb. 1—Henry Armstrong, Los Angeles .....KO by 3
Aug. 17—Al Reid, N. Y. C. .....KO 4
Nov. 7—Cristobal Jaramillo, N. Y. C. ... W 8
Nov. 25—Vince Dell Orto, N. Y. C. ..... W 6
Dec. 5—Pete De Grasse, N. Y. C. .....KO 5
Dec. 26—Joey Ferrando, N. Y. C. .....L 8

1939

Jan. 3—Tommy Speigel, Brooklyn ..... W 10
Jan. 14—Johnny Rohrig, Brooklyn ..... W 8
Jan. 31—Lew Feldman, Brooklyn .....L 8
Feb. 14—Johnny Bellus, N. Y. C. .....L 8
Mar. 10—Joe De Jesus, N. Y. C. .....KO 2
Mar. 21—Red Guggino, Brooklyn ..... W 8
Apr. 27—Dan McAllister, Liverpool ....KO 5
June 8—Kid Tanner, Liverpool .....KO 7
May 25—George Daly, London ..... W 8
Aug. 8—Teddy Baldwin, Garfield, N. J. . W 8
Aug. 21—Billy Bullock, Baltimore .....KO 5
Sept. 18—Lew Feldman, Baltimore .....L 10
Dec. 1—Young Rightmire, N. Y. C. ..... W 6

1940

Jan. 16—Sammy Julian, Brooklyn ..... W 8
Jan. 29—Paul Junior, Portland, Me. .....L 10
Feb. 19—Frankie Gilmore, Baltimore ... W 10
Feb. 22—Mike Martinez, Baltimore ....KO 3
Mar. 11—Charley Gomer, Baltimore ....KO 4
Apr. 1—Tommy Speigel, Baltimore .... W 10
Apr. 29—Cocoa Kid, Baltimore .....L 10
June 24—Saverio Turiello, Baltimore .... W 10
July 15—Joey Silva, Baltimore .....KO 7
Aug. 12—Paul Junior, Philadelphia .....KO 5
Sept. 9—Joey Ferrando, Baltimore ....KO 4
Oct. 7—Teddy Baldwin, Philadelphia .KO 4
Dec. 9—Jimmy Leto, Baltimore .....L 10

1941

Jan. 6—Johnny Williams, N. Y. C. ....KO 5
Jan. 14—Norment Quarles, Jersey City .. W 8
Feb. 4—Norman Rahn, Jersey City ....KO 2
Feb. 19—Frank Terranova, Allentown ..KO 6
Feb. 24—Maurice Arnault, Baltimore ...KO 2
Mar. 6—Texas Lee Harper, Wash'gton .KO 3
Mar. 17—Chas. Schnaupoff, Wilkes-Barre .....KO 5
May 1—Charley Varre, N. Y. C. ..... W 8
May 22—Sal Bartolo, N. Y. C. ..... W 8
May 29—Norment Quarles, Atlantic City W 8
June 3—Guillermo Puentes, L. I. City ... W 8
June 17—Lloyd Pine, Wilkes-Barre .....KO 2
June 24—Bobby McIntire, L. I. City ....KO 5
July 17—Jackie Wilson, Baltimore ..... W 10
Aug. 5—Paco Villa, L. I. City .....KO 6
Sept. 11—Joey Archibald, Washington ..KO 11
(Won World Featherweight title)
Oct. 2—Jose Peralta, Wilkes-Barre .....L 10
Oct. 14—Leo Rodak, Washington ..... W 10
Oct. 31—Ray Lunny, San Francisco ..... W 10
Nov. 28—Jess Morales, San Diego .....KO 6

1942

Jan. 13—Bobby Ruffin, N. Y. C. .....L 10
Feb. 3—Richie Lemos, Los Angeles ...KO 6
Feb. 19—Ritchie Fontaine, Oakland .... W 10
Mar. 24—Jorge Morelia, Los Angeles ...KO 6
Apr. 6—Vern Bybee, San Francisco .....L 10

May 7—Lulu Costantino, N. Y. C. ..... W 8
June 19—Harry Jeffra, Baltimore ..... KO 16
(World Featherweight Championship)
July 13—Lou Transparenti, Balt. ..... KO 4
Aug. 6—Allie Stolz, N. Y. C. ..... L 10
Aug. 15—Curley St. Angelo, Springfield KO 2
Aug. 27—Joey Marinelli, Detroit ..... KO 2
Sept. 25—Lulu Costantino, N. Y. C. ..... W 15
(World Featherweight Championship)
Oct. 13—No No Cuebas, Hartford ..... KO 4
Oct. 20—Henry Vasquez, New Haven .. KO 8
Nov. 20—Willie Pep, N. Y. C. ..... L 15
(Lost the World Featherweight Championship)

1943

Jan. 15—Joe Peralta, N. Y. C. ..... W 10
Feb. 15—Morris Parker, Newark, N. J. .. KO 4
Feb. 23—Joe Peralta, St. Louis ..... W 10
Mar. 10—Joey Pirrone, Cleveland ..... KO 3
May 17—Frankie Carto, Balti., Md. .... KO 8
May 25—Billy Pinti, Brooklyn, N. Y. ... KO 4
June 4—Phil Terranova, N. Y. C. ..... KO 5
July 3—Kid National, Havana, Cuba .. KO 8
July 21—Lulu Costantino, Cleveland ..... L 10
Aug. 9—Angel Avila, Wash., D. C. ..... KO 7
Oct. 26—Patsy Spataro, Brooklyn ..... KO 2
Nov. 8—Billy Banks, Phila., Pa. ..... KO 5
Nov. 19—Al Reasoner, New Orleans .... KO 2

1944

Jan. 25—Al Brown, Panama ..... KO 5
Feb. 10—Al Carlos, Panama ..... KO 6
Mar. 5—Young Finnegan, Panama ..... D 10
May 1—Clyde English, Scranton ..... KO 7
May 22—Sammy Daniels, Baltimore ... KO 8
June 5—Vince Dell 'Orto, Washington . KO 3
July 10—Ruby Garcia, Houston ..... KO 8
July 17—Johnny Cockfield, Norfolk ... KO 5
Sept. 29—Willie Pep, N. Y. C. ..... L 15
(For Featherweight title)
Dec. 5—Willie Pep, Cleveland ..... L 10

1945

Feb. 5—Willie Joyce, Philadelphia ..... L 10
Apr. 9—Jackie Wilson, Baltimore ..... NC 7
Apr. 17—Willie Joyce, Los Angeles ..... W 10
July 31—Heny Jordan, Brooklyn ..... KO 6
Aug. 28—Enrique Bolanos, Los Angeles .. W 10
Sept. 21—Humberto Zavala, New York .. W 10
Oct. 5—Bobby Ruffin, Detroit ..... W 10
Nov. 2—Leroy Willis, Detroit ..... W 10
Dec. 14—Johnny Bratton, New Orleans .. W 10

1946

Jan. 25—Pedro Firpo, N. Y. ..... W 10
Feb. 19—Enrique Bolanos, Los Ang. ..... L 10
Mar. 5—George Hansford, Milwaukee . KO 4
Mar. 27—Frankie Moore, Oakland .. KO by 1
Apr. 17—Frankie Moore, Oakland ..... L 10
Aug. 27—Johnny Dell, N. Y. ..... L 10
Oct. 15—Enrique Bolanos, L. A. ..... L 10
Nov. 27—Willie Pep, Milwaukee ..... KO by 3

1947

May 19—Frankie Saucedo, Juarez ..... D 10
June 24—Larry Cisneros, Albuquerque ... L 10

1948

Mar. 9—Ernie Hunick, Salt Lake City ..... KO by 3

TB	KO	WD	WF	D	LD	LF	KOBY	ND	NC
140	57	45	0	5	27	0	5	0	1

Died, Aug. 12, 1957, Los Angeles, Calif.

PETEY SCALZO

Born, August 1, 1917, New York City, Nationality, Italian-American. Weight, 130 lbs. Height, 5 ft. 6 in. Managed by Pete Reilly.

1936

June 29—Demasco Seda, N. Y. C. ..... KO 1
July 7—Dom Pasculli, N. Y. C. ..... KO 1
July 9—Andy Crispano, Brooklyn .... KO 1
July 21—Tommy Vello, Woodhaven, L. I. ..... KO 1
July 28—Benny Johnson, Astoria, L. I. . KO 3
Sept. 10—Louis Pisano, Brooklyn ..... KO 1
Sept. 21—Sammy Santillo, N. Y. C. ..... W 4
Sept. 29—Davey Crawford, N. Y. C. ..... W 4
Oct. 5—Abe Shone, N. Y. C. ..... W 4
Oct. 12—Davey Crawford, N. Y. C. ..... KO 2
Oct. 17—Ramon Pabon, Brooklyn ..... KO 1
Oct. 22—Abe Shone, Brooklyn ..... KO 2
Oct. 26—Johnny Compo, N. Y. C. ..... W 6
Nov. 2—Connie Holmes, N. Y. C. ..... KO 4
Nov. 24—Georgie Holmes, N. Y. C. ..... KO 1
Dec. 9—Jimmy Lancaster, N. Y. C. ..... W 6
Dec. 29—Al Reid, N. Y. C. ..... D 8

1937

Jan. 11—Willie Felice, N. Y. C. ..... W 6
Jan. 27—Jimmy English, N. Y. C. ..... W 6
Mar. 3—Johnny Schibelli, N. Y. C. ..... W 6
Mar. 16—Willis Johnson, N. Y. C. ..... W 6
Apr. 1—Bobby "Kid" Wilson, N. Y. C. . KO 2
Apr. 6—Al Gillette, N. Y. C. ..... W 6
May 4—Joey Wach, N. Y. C. ..... W 8
May 12—Johnny Compo, N. Y. C. ..... W 6
May 17—Skippy Allen, Brooklyn ..... KO 2
June 7—Harry Gentile, Brooklyn ..... KO 2
June 15—Al Reid, N. Y. C. ..... W 8
July 1—Henry Hook, Brooklyn ..... KO 3
July 19—Sam Russo, Brooklyn ..... KO 1
July 22—Johnny Pena, Brooklyn ..... D 8
Aug. 23—San Sanchez, Philadelphia .... KO 1
Sept. 26—Harry Gentile, Brooklyn ..... KO 2
Oct. 2—Al Gillette, Brooklyn ..... KO 1
Oct. 22—"Red" Hutchins, N. Y. C. ..... KO 6
Nov. 19—Al Reid, N. Y. C. ..... W 8
Dec. 28—Cristobal Jaramillo, N. Y. C. ... W 8

1938

Jan. 14—Al Gillette, Washington ..... KO 2
Mar. 4—Cristobal Jaramillo, N. Y. C. ... W 6
Mar. 15—Nat Litfin, N. Y. C. ..... W 8
Apr. 26—Mike Belloise, N. Y. C. ..... L 8
May 20—Georgie Carlo, Washington ... KO 5
May 25—Georgie Karkella, Astoria, L. I. . W 8
June 23—Alex Burns, Brooklyn ..... KO 3
June 29—Al Ragone, Astoria, L. I. ..... W 8
July 19—Tony Dupre, Washington ..... L 8
Aug. 18—Vernon Cormier, Brooklyn .... W 8
Sept. 16—Jimmy Lancaster, Brooklyn ... W 8
Oct. 3—Davey Crawford, Brooklyn ... KO 3
Oct. 27—Frankie Walsh, Brooklyn .... KO 2
Nov. 7—Jose Santos, N. Y. C. ..... KO 5
Nov. 12—Johnny Compo, Brooklyn .... KO 5
Dec. 5—Joey Archibald, N. Y. C. ..... KO 2
Dec. 26—Paul Lee, N. Y. C. ..... W 8

1939

Jan. 23—Minnie Demore, Pittsburgh ... KO 6
Jan. 31—Jimmy Buckler, Pittsburgh ... KO 2
Feb. 17—Sal Bartolo, Boston ..... W 10
Mar. 17—Baby Louis, N. Y. C. ..... KO 2
May 3—Vince Del Orto, N. Y. C. ..... W 8
June 12—Emil Joseph, Pittsburgh ..... W 10
June 26—Pete De Grasse, Pittsburgh ... KO 4
July 14—Benny Piazza, Mt. Frdm., N. J. KO 3
July 28—Frankie Wallace, Brooklyn .... W 8
Oct. 15—Simon Chavez, Caracas, Venez... L 10
Nov. 8—Herbie Gilmore, Providence .. KO 5
Dec. 1—Allie Stolz, N. Y. C. ..... KO 4
Dec. 12—Hank Nakamura, N. Y. C. ..... W 8
Dec. 22—Simon Chavez, N. Y. C. ..... W 10

1940

Jan. 13—Young Johnny Buff, Brklyn... KO 2
Jan. 22—Nat Litfin, N. Y. C. ..... W 8
Jan. 29—Cristobal Jaramillo, N. Y. C. ... W 8
Feb. 3—Tony Dupre, Brooklyn ..... KO 2
Feb. 17—Jimmy Vaughn, Brooklyn ..... W 8
Feb. 27—Primo Flores, N. Y. C. ..... D 8
Apr. 9—Primo Flores, N. Y. C. ..... W 8
Apr. 30—Ginger Floran, N. Y. C. ..... KO 5
May 1—(N.B.A. vacated featherweight title and declared Scalzo champion)
May 15—Frankie Covelli, Washington .. KO 6
June 3—Mike Belloise, N. Y. C. ..... W 8
June 17—Bernie Friedkin, Woodhaven..... D 8
July 10—Bob Poison Ivy, Hartford ..... KO 15
(N.B.A. title bout)
July 15—Maxie Fisher, Newark ..... W 10
Aug. 5—Ginger Foran, N. Y. C. ..... W 8
Aug. 26—Jimmy Perrin, New Orleans .... W 10
Oct. 4—Julie Kogon, N. Y. C. ..... L 8
Nov. 1—Bernie Friedkin, N. Y. C. ..... W 8
Dec. 27—Richie Lemos, Hollywood .... KO 7

1941

Feb. 14—Guy Serean, Hollywood ... KO by 8
Mar. 31—Vern Bybee, San Francisco .... D 10
Apr. 18—Andy Scrivani, Hollywood ... KO 1
May 19—Phil Zwick, Milwaukee ..... W 15
(N.B.A. Title Bout)
July 1—Richie Lemos, Los Angeles ..... KO by 5
(Scalzo lost NBA World Featherweight Title)
Aug. 21—Jimmy Gilligan, Brooklyn ..... W 8
Sept. 9—Jimmy Gilligan, Astoria, L. I. . KO 5
Sept. 15—Mike Raffa, Pittsburgh ..... W 10
Oct. 21—Curly Nichols, Brooklyn ..... KO 5
Nov. 4—Nat Litfin, Brooklyn ..... W 8
Dec. 19—Allie Stolz, N. Y. C. ..... L 8
Dec. 30—Mickey Farber, Brooklyn ..... W 8

1942

Jan. 9—Toby Vigil, Hollywood ..... ND 6
Mar. 3—Nat Litfin, Brooklyn ..... W 8
Mar. 30—George Latka, Hollywood ..... L 10
Apr. 7—Jimmy Hatcher, New Orleans ... L 8
May 1—Toby Vigil, Hollywood ..... KO 9
May 25—Jimmy Hatcher, New Orleans ... L 10
June 12—John Thomas, Hollywood ..... L 10
Sept. 21—Ellis Phillips, Philadelphia ..... L 10

Oct. 5—Jimmy Collins, Baltimore .....L 10
Nov. 9—Ellis Phillips, Philadelphia .....L 10
In U. S. Army.

1943

Sept. 17—Alex Doyle, Brooklyn .....KO 7
Sept. 21—Eddie Dowl, Brooklyn .....W 8
Oct. 25—Bob Montgomery, Phila. ..KO by 6
(Scalzo became a boxing referee and later a deputy commissioner in New York State)

TB	KO	WD	WF	D	LD	LF	KOBY	ND	NC
111	46	43	0	6	12	0	3	1	0

RICHIE LEMOS

Born, February 6, 1920, Los Angeles, Calif. Nationality, American-Mexican. Weight, 126 lbs. Height, 5 ft. 5 in. Managed by Baron von Stumme.

1937

July 2—Tony Navarro, Hollywood ..... W 4
Aug. 3—Frankie Rodriguez, Olympic, L. A. .....KO 3
Aug. 6—Rudy Ione, Hollywood .....KO 3
Sept. 3—Donnie Maes, Hollywood .....L 4
Sept. 24—Delano Ontiveras, Hollywood .. W 4
Oct. 29—Olin Loy, Hollywood .....L 4
Nov. 10—Santos Hugo, Hollywood ..... W 4
Dec. 10—Little Caesar, Hollywood .....KO 1

1938

Apr. 1—Lupe Cardoza, Hollywood ....KO 1
Apr. 8—Jose Estrada, Hollywood ..... W 4
May 20—Serio Mendoza, Hollywood .... W 4
May 27—Shorty Ramirez, Gilm., L. A. .KO 1
June 17—Pancho Leyvas, Gilmore, L. A. KO 1
July 15—Pablo Dano, Gilmore, L. A. .... W 10
Aug. 30—Manuel Ortiz, Hollywood .....L 6
Oct. 21—Manuel Ortiz, Hollywood .....L 10

1939

Jan. 13—Pancho Leyvas, Hollywood ...KO 6
Feb. 17—Olin Loy, Hollywood ..... W 6
Mar. 17—Emilio Magana, Hollywood ...KO 1
Apr. 6—Lou Salica, Hollywood .....L 10
May 12—Frankie Kainrath, Hollywood .. W 6
June 9—Emilio Magana, Hollywood .... W 6
June 18—Eddie Marcus, Olympic, L. A. .. W 10
Aug. 1—Henry Hook, Olympic, L. A. ..KO 9
Sept. 3—Eddie Marcus, Olympic, L.A.....D 3
Oct. 27—Tomboy Romero, Hollywood KO 5
Nov. 28—Richard Polite, Olympic, L. A. KO 6
Dec. 29—Eddie Marcus, Hollywood .....L 10

1940

Feb. 6—Richard Polite, Olympic, L. A. KO 3
Mar. 15—Vern Bybee, Hollywood .....L 10
May 20—Christobal Jaramillo, S. Fran. .. W 10
June 4—Memo Llanes, Olympic ..... D 10
July 19—Guy Serean, Hollywood .....KO 10
Aug. 16—Charley Miegel, Hollywood ...KO 5
Oct. 11—Guy Serean, Hollywood .....L 10
Oct. 24—Serio Mendoza, Wilmington ..KO 6
Nov. 8—Jesse James Jackson, S. Diego, Calif. .....KO 2
Nov. 22—Cleo Shans, San Diego, Cal. .... W 6
Nov. 29—Andy Vasquez, Hollywood ...KO 5
Dec. 27—Pete Scalzo, Hollywood ...KO by 7

1941

Feb. 24—Jimmy Lidell, Ocean Park ....KO 4
Feb. 28—Zeke Castro, San Diego, Cal. ..KO 1
Mar. 11—Guy Serean, Olympic, L. A. .... W 10
Apr. 1—Lew Feldman, Olympic, L. A. .. W 10
Apr. 29—Georgie Hansford, Olympic .... W 10
May 23—Cleo Shans, San Diego .....L 10
July 1—Pete Scalzo, Olympic, L. A. ...KO 5
(Won N.B.A. Featherweight Title)
July 22—Cleo Shans, Olympic, L. A. .... W 10
Aug. 26—Joey Archibald, Olympic ..... W 10
Sept. 15—Black Joe, Fresno, Calif. ..... W 10
Oct. 21—Jimmy Florita, Olympic, L. A. KO 7
Nov. 4—Soldier Eddie Stanley, L. A. ..KO 8
Nov. 18—Jackie Wilson, Los Angeles .....L 12
(Lost N. B. A. Featherweight Title.)
Dec. 16—Jackie Wilson, Los Angeles .....L 12
(Featherweight Title Bout.)

1942

Feb. 3—Chalky Wright, L. A. .....KO by 6
Mar. 3—Ray Lunny, Los Angeles .....KO 6
Apr. 28—Ray Lunny, San Francisco .....L 10
May 26—George Latka, Los Angeles .....L 10
June 8—Vern Bybee, San Francisco .....L 10
June 26—Bobby Ivy, Hollywood .....KO 8
July 24—Juan Zurita, Hollywood .....L 10
Aug. 10—Vince Dell'Orto, New Orleans ..L 10
Sept. 2—Leroy Tonzi, Colorado Sprgs. .KO 4
Sept. 7—Johnny Farrell, Denver .....KO 2
Sept. 28—Bobby Ruffin, New Orleans ... D 10
Oct. 5—Cleo Shans, Providence ..... W 10
Oct. 13—Carmine Fatta, N. Y. C. .....L 8
Nov. 6—Carmine Fatta, N. Y. C. ..... W 8
Nov. 10—George Zengaras, Hartford .... W 10
Nov. 16—Cleo Shans, Holyoke .....L 10
Nov. 30—Kelly Jessup, Holyoke ..... W 10
Dec. 7—Henry Vasquez, Holyoke .....L 10

1943

Jan. 29—Vince Dell'Orto, Hollywood ... W 10
Feb. 8—Bobby Ruffin, N. Orleans .KO by 9
May 7—Cleo Shans, Hollywood ..... W 10
July 9—Justo Jiminez, Hollywood .....L 10
Aug. 27—Tyree White, Hollywood .... W 10

TB	KO	WD	WF	D	LD	LF	KOBY	ND	NC
77	26	25	0	3	20	3	0	0	0

JACKIE WILSON

(Jack Benjamin Wilson)
Pittsburgh Featherweight

Born, 1909, Arkansas. Height, 5 ft. 5 in. Managed by Bill Daly, Jack Laken, Pete Reilly and Harry Burnkrant.

Started professional boxing career in 1930.

1931

—Pat Flaherty .....L 10
Sept. 24—John Datto, Pittsburgh ....KO by 3

1932

Feb. 26—Willie Davies ..... W 10
June 28—Ross Fields, Pittsburgh ....KO by 10
July 6—Steve Senick, Pittsburgh ..... W 10

1933

Jan. 14—Ross Fields, Pittsburgh ..... W 10
—Johnny Mitchell, Pittsburgh ... W 10
Feb. 3—Midget Wolgast, Pittsburgh .... D 10
Apr. 1—Johnny Pena, Chicago ..... W 10
Apr. 3—Tommy Paul, Pittsburgh ..... W 10
May 8—Eddie Shea, Pittsburgh ..... W 10
June 5—Tommy Paul, Pittsburgh .....KO 8
—Benny Britt, Pittsburgh ..... W 10
—Ernie Ratner, Pittsburgh ..... W 10
—Johnny Fitzpatrick, Pittsburgh W 8
—Dario Moreno, Pittsburgh ....KO 6
—Young Rightmire, Pittsburgh .ND 8

1934

Jan. 8—Johnny Mitchell, Chicago ....KO 6
July 19—Mose Butch, Pittsburgh ..... W 10
Dec. 16—Jose Conde, Mexico City .....L 10
Dec. 23—Mose Butch, Pittsburgh ..... W 10
Dec. 29—Bud Dempsey ..... W 10

1935

Oct. 10—Billy Gannon, Liverpool ..... W 10
—Johnny McGregory, Glasgow .KO 10
Nov. 7—Cuthbert Taylor, Liverpool .... W 10
Dec. 12—Gilbert Johnson, Liverpool ...KO 5

1936

Jan. 12—Ronnie James, London .....L 10
—Jack Linahan, Cork ..... W 10
—Stan Jehu, Manchester ..... W 10
—Douglas Kestrell, Manchester .. W 10
—George Gee, Plymouth .....KO 7
—Tommy Rogers, Wolverhampton .....KO 4
—Spike Robinson, Belfast ..... W 12
Scored two knockouts in last two appearances in Belfast.
Oct. 12—Bobby Dean, Pittsburgh .....KO 2
Dec. 3—Lee Sheppard, Pittsburgh ..... W 10

1937

Feb. 9—Freddie Miller, Pittsburgh ..... W 10
Feb. 22—Mike Belloise, Pittsburgh ..... W 10
Mar. 22—Charley Burns, Lancaster ..... W 8
Apr. 12—Armanda Sicilia, Springfield ... D 7
Apr. 26—Freddie Miller, Cincinnati ..... W 10
May 10—Joey Brown, Lancaster .....KO 4
June 15—Pete De Grasse, Los Angeles ... W 10
July 6—Speedy Dado, Stockton, Cal. .. W 10
July 16—Kenny Reed, San Diego .....L 3
July 26—Ritchie Fontaine, Los Angeles ..L 10
Aug. 6—Al Manriquez, Sioux City ..... W 10
Aug. 19—Leo Rodak, St. Louis ..... D 10
Sept. 17—Leo Rodak, St. Louis ..... D 15
Oct. 12—Young Rightmire, St. Louis .....L 10

1938

Jan. 10—Leo Rodak, Chicago ..... D 10
Jan. 21—Varias Milling, Chicago ..... W 10
Mar. 22—Sammy Angott, Milwaukee .....L 10
May 9—Norment Quarles, Baltimore ... W 10
June 17—Leo Rodak, Baltimore .....L 15
Nov. 4—Jiggs McKnight, Clarksburg, W. Va. .....KO 8

1939

Feb. 8—Mickey Miller, Sydney .....KO 4
Mar. 1—Joe Hall, Melbourne ..... W 10
Mar. 15—Claude Varner, Melbourne ..... W 10
Mar. 24—Joe Velasco, Brisbane ..... W 12
—Sammy Garcia, Brisbane ..... W 12
Mar. 31—Henry Moreno, Brisbane ..... W 12
Apr. 26—Joe Hall, Melbourne .....WF 10
Apr. 11—Joe Velasco, Sydney .....WF 8

May 31—Mickey Miller, Melbourne ..... W 12
June 28—Henry Moreno, Melbourne .... W 12
Nov. 8—Armanda Sicilia, Pittsburgh .... W 10
Nov. 20—Emil Joseph, Pittsburgh ..... W 10

1940

Feb. 12—Frankie Covelli, Chicago ..... W 10
Mar. 31—Harris Blake, New Orleans .....L 10
Apr. 25—Bobby Green, Lancaster ..... W 10
June 3—Leo Rodak, Chicago .....L 10
Aug. 20—Harry Jeffra, Youngstown .....L 10
Dec. 12—Frank Terranova, Baltimore ... W 8

1941

Jan. 23—Maxie Shapiro, Baltimore ..... W 10
Feb. 11—Joe Marinelli, Youngstown .... W 10
Mar. 31—Matt Perfecti, Baltimore ..... W 10
Apr. 21—Leo Rodak, Cincinnati .....L 10
May 19—Baby Arizmendi, Los Ang.....KO 8
July 17—Chalky Wright, Baltimore .....L 10
Oct. 27—Leo Rodak, Toledo .....L 10
Nov. 18—Richie Lemos, Los Angeles .... W 12
(Won N.B.A. Featherweight Championship)
Dec. 16—Richie Lemos, Los Angeles,
Cal. (title bout)..... W 12

1942

Feb. 20—Abe Denner, Boston .....L 10
Feb. 24—Ceferino Garcia, Los Angeles .. W 10
Mar. 2—Terry Young, N. Y. C. .....L 8

1943

Jan. 18—Jackie Callura, Providence .....L 15
(Lost N. B. A. Featherweight Title)
Mar. 18—Jackie Callura, Boston .....L 15
(For N.B.A. Featherweight Title)
Apr. 26—Willie Pep, Pittsburgh .....L 12
May 17—Danny Petro, Washington ....KO 10
June 7—Jimmy Phillips, Washington ... W 10
June 28—Lew Hanbury, Washington ...KO 7
July 26—Tony Costa, Providence ..... W 10
Aug. 30—Lulu Costantino, Washington .. W 10
Oct. 4—Larry Bolvin, Providence .....L 10
Oct. 22—Freddie Pope, Cleveland .....L 10
Dec. 6—Tony Costa, Providence ..... LF 6

1944

Sept. 19—Cleo Shans, Washington, D. C. . W 10
Oct. 17—Pedro Hernandez, Washington ..L 10

1945

Jan. 8—Harry Jeffra, Baltimore ..... W 10
Jan. 22—Pedro Hernandez, Washington . W 10
Mar. 12—Cleo Shans, Baltimore ..... W 10
Apr. 9—Chalky Wright, Baltimore ....NC 7
June 25—Freddie Russo, Baltimore .....L 10

1946

Mar. 11—Willie Joyce, Wash. ..... KO by 5
Mar. 26—Willie Pep, Kansas City .....L 10
May 3—Jackie Graves, Minn. .....L 8
June 18—Enrique Bolanos, Los Ang. KO by 7
Sept. 11—Star Misamis, Oakland .....L 10
Sept. 25—Star Misamis, Oakland .....L 10
Oct. 22—Luis Castillo, San Jose ..... W 10
Nov. 18—Luis Castillo, San Jose .....L 10
Dec. 17—Mario Trigo, San Jose .....L 10

1947

Jan. 8—Speedy Cabanella, Sacremento ..L 10
Jan. 20—Buddy Jacklich, San Fran. .....L 10
Apr. 7—Freddie Steele, Vancouver ....KO 7
Apr. 25—Manny Ortega, El Paso .... KO by 10
May 12—Jackie Turner, Vancouver .....L 10
May 30—Jackie Turner, Vancouver .....L 10
Sept. 1—Joey Dolan, Spokane .....L 10
Sept. 22—Simon Vegara, Ocean Park . KO by 9

TB	KO	WD	WF	D	LD	LF	KOBY	ND	NC
120	17	55	2	5	33	1	5	1	1

JACKIE CALLURA

Born, September 24, 1917, Hamilton, Ontario, Can. Featherweight. Height, 5 ft. 6½ in.

1936

Won: Red Casson, 6; Gib Black, 6; Frankie Jarr, 6; Len Rittenhouse, 10; Len Hendrickson, 10. Lost: Len Hendrickson, 10; Billy Marquart, 6.

1937

Won: Lloyd Pine, 10; Pat Robinson, 8; Ray Cook, 10; Davey Paul, 10; Dave Lyons, 8; Lloyd Pine, 10; Barney Ruffner, 10. Lost: Lloyd Pine, 10; Leo Rodak, 10; Kayo Morgan, 10. Knockouts: Al Manriquez, 2; Jimmy Gilligan, 2.

1938

Jan. 14—Varias Milling, Chicago, Ill. .....L 10
Feb. 8—KO Morgan, Muskegon .....L 10
Mar. 7—Frankie Martin, Toronto, Can. . W 10
May 9—Dave Castilloux, Montreal, Can. .L 10
July 7—Harry Gerson, Montreal ..... W 8
Aug. 1—Frankie Jarr, Toronto ..... W 8
Aug. 16—Henry Hook, Toronto ..... W 10
Sept. 19—Joe Tambe, Buffalo ..... W 6
Nov. 14—Jimmy Gilligan, Buffalo, N. Y. . W 6

1939

Jan. 3—Freddie Miller, Rochester ..... W 10
Mar. 28—Mickey Gamiere, Rochester ... D 10
June 15—Mel Glionna, Toronto ..... W 10
—Leon Efrati, Milwaukee ..... W 10
Sept. 18—Henry Huerta, Milwaukee ..... W 10
Dec. 26—Henry Smith, Buffalo ..... W 6
—Spider Armstrong .....KO 2
—Charley Roberts ..... W 8
—Lee Sheppard ..... W 10
—Eddie Scott ..... W 8
—Mike Martyk .....WF 5
—Lefty Gwynne ..... W 6
—Eddie Carson ..... W 8
—Joe Marinelli .....L 10

1940

Jan. 1—Lee Sheppard, Buffalo ..... W 8
Jan. 8—Harris Blake, Buffalo .....L 6
Jan. 15—Charley Roberts, Buffalo ..... W 6
Jan. 22—Joe Marinelli, Dayton, O. .....L 10
Feb. 15—Lee Sheppard, Rochester, N. Y. W 8
Mar. 4—Maxie Shapiro, N. Y. C. .....L 8
Apr. 4—Lou Salica, Rochester ..... D 10
May 29—Aurel Toma, Oakland, Cal. .....L 10
July 1—Ritchie Shinn, San Francisco .. D 4
Aug. 21—Chick Delaney, Oakland, Cal. .. D 10
Sept. 11—Chick Delaney, Oakland .....KO 2
Sept. 24—Baby Arizmendi, Oakland ..... D 10
Oct. 11—Gene Espinoza, San Francisco . W 10
Nov. 11—Georgie Pace, Toronto ..... D 10
Dec. 9—Jimmy Fox, Toronto .....KO 3

1941

Feb. 24—Kid Hatcher, Miami Beach .....L 10
Mar. 10—Jimmy Perrin, New Orleans .... D 10
Apr. 7—Jimmy Perrin, New Orleans ...KO 4
May 6—Guy Serean, New Orleans ..... W 10
Sept. 8—Guy Serean, New Orleans ..... W 10
Oct. 6—Nick Camarata, New Orleans ... W 10
Oct. 26—Frankie Garcia, Louisville ....KO 2

1942

Jan. 26—Larry Bolvin, Providence ..... W 10
Feb. 27—Larry Bolvin, Providence .....KO 4
Mar. 23—Ted Christie, Providence .....KO 3
Apr. 13—Bill Speary, New Orleans ..... W 10
May 4—Bobby Ivy, Providence .....L 10
May 28—Sammy Garcia, Hamilton .....KO 5
June 29—Vince Dell'Orto, New Orleans...L 10
July 27—Bobby Ivy, Providence .....L 10
Aug. 31—Davey Crawford, Providence ... W 10
Sept. 21—Davey Crawford, Providence ... D 10
Sept. 28—Vince Dell'Orto, New Orleans .. W 10
Nov. 23—Curley St. Angelo, Providence KO 2
Dec. 11—Cleo Shans, Boston .....L 10

1943

Jan. 18—Jackie Wilson, Providence ..... W 15
(Won NBA Featherweight Title)
Mar. 18—Jackie Wilson, Boston ..... W 15
(Retained Title)
Apr. 26—Tony Costa, Providence .....L 10
May 20—Lew Hanbury, Wash., D. C. .....L 10
June 30—Phil Terranova, Hartford ..KO by 3
July 31—Frankie Ryan, Mobile, Ala. ...KO 4
Aug. 16—Phil Terranova, N. Orleans .KO by 8
(Lost NBA Featherweight Title)
Oct. 1—Mike Martyk, Hamilton, Ont. .. W 10
Oct. 20—Juan Villalba, New Orleans .... W 10
Dec. 27—Phil Terranova, N. Orleans .KO by 6
(For N.B.A. Featherweight Title)

1944

Jan. 31—Chas. Cabey Lewis, Providence ..L 10
June 6—Pat Demers, New Bedford .....L 10

1945

Mar. 20—Paul Reguejo, Los Angeles ..... D 6
Apr. 24—Paul Reguejo, San Jose .....L 10

1946

May 13—Jackie Harris, Boston .....KO 8
June 4—Tommy Greb, Salem .....L 10
June 25—Jimmy Corti, Trenton .....L 8
July 2—Florient Desmarais, Man. .....L 10
Oct. 16—Chico Morales, Memphis .....L 10
Nov. 7—Bobby Jackson, El Paso ..... D 10
Nov. 29—Jackie Graves, Minneapolis
.....KO by 7
Dec. 4—Manny Ortega, El Paso ....KO by 2

1947

June 4—Humberto Sierra, Miami ...KO by 7

TB	KO	WD	WF	D	LD	LF	KOBY	ND	NC
100	13	43	1	10	27	0	6	0	0

PHIL TERRANOVA

Born, Sept. 4, 1919, New York City, Nationality, Italian-American. Featherweight. Managed by Bobby Gleason.

1941

July 14—Marty Kopp, N. Y. City .....KO 1
July 21—Joey Agro, N. Y. C. ..... D 4

Aug. 4—Jimmy Kemp, New York .....L 4
Sept. 2—Tommy Marino, New York .... D 4
Sept. 9—Tommy Marino, New York .... D 4
Sept. 23—Jimm Pereciego, White Plains ..... W 4

1942

Jan. 20—Harry Diduck, N. Y. C. ..... W 6
Feb. 17—Billy Sanders, N. Y. C. ..... W 6
Mar. 3—Charley Aldrich, N. Y. C. .....KO 3
Mar. 24—Sonny Brents, N. Y. C. ..... W 6
Apr. 7—Joe Aponte Torres, N. Y. C. .... D 6
Apr. 21—Joe Aponte Torres, N. Y. C. .... D 8
May 26—Johnny Marcelline, N. Y. C. .... D 8
June 20—Bobby Henderson, Brooklyn .. W 6
June 30—Chico Morales, N. Y. C. ..... W 8
July 21—Johnny Dell, N. Y. C. .....L 8
Aug. 21—Johnny Dell, N. Y. C. .....L 6
Sept. 10—Gus Levine, N. Y. C. ..... W 6
Oct. 10—Frankie Rubino, Brooklyn .... D 8
Oct. 27—Billy Pinti, White Plains .....L 8
Nov. 13—Frank Franconeri, N. Y. C. .... W 6
Dec. 8—Aaron Seltzer, White Plains .... W 8

1943

Jan. 5—Johnny Dell, Brooklyn .....KO 6
Jan. 23—Curley St. Angelo, Brooklyn ..KO 5
Mar. 5—Al Guido, N. Y. C. ..... W 8
Mar. 23—Lulu Costantino, Brooklyn .... W 8
Apr. 20—Angelo Callura, Hartford ..... W 10
May 4—Billy Pinti, Hartford ..... W 10
May 25—Chico Morales, Hartford ..... W 10
June 4—Chalky Wright, N. Y. C. ...KO by 5
June 30—Jackie Callura, Hartford .....KO 3
July 13—Angelo Aviles, Hartford ..... D 10
Aug. 16—Jackie Callura, N. Orleans ....KO 8
(For N.B.A. Featherweight Title)
Sept. 13—Juan Villaba, N. Orleans ..... W 10
Sept. 21—Lefty La Chance, Hartford .....L 10
Oct. 6—Sammy Garcia, New Britain ..KO 5
Oct. 18—Tony Costa, Providence .....L 10
Nov. 8—Harry Jeffra, Baltimore .....L 10
Dec. 27—Jackie Callura, N. Orleans ....KO 6
(Title)

1944

Jan. 18—Richie Myashiro, Hartford ....KO 4
Feb. 1—Pat Foley, Worcester .....KO 9
Feb. 14—Snooks Lacey, New Haven ..... W 10
Feb. 28—Milton Bell, Louisville .....KO 5
Mar. 10—Sal Bartolo, Boston .....L 15
(Lost N.B.A. Featherweight title)
May 5—Sal Bartolo, Boston .....L 15
(For N.B.A. Featherweight Title)
July 11—Snooks Lacey, New Bedford ... W 10
July 21—Snooks Lacey, Worcester ..... W 10
July 27—Charley Noel, Brooklyn ..... W 8
Aug. 14—Vince Dell'Orto, Providence ....L 10
Sept. 21—Frankie Rubino, Brooklyn ...KO 4
Oct. 16—Vince Dell' Orto, Providence ... W 10
Oct. 27—Georgie Knox, Worcester .....KO 3
Nov. 20—Harry Jeffra, N. Y. City ..... D 10
Dec. 7—Charley Noel, Worcester ..... W 10
Dec. 19—Leo Francis, Brooklyn .....KO 2

1945

Jan. 12—Charley Cabey Lewis, N. Y. .... W 10
Feb. 19—Willie Pep, New York .....L 15
(For World Featherweight Championship)
Mar. 23—Leroy Willis, Detroit ..... W 10
Apr. 13—Maxie Shapiro, Detroit ..... W 10
May 11—Vince Del Orto, Boston ..... W 10
June 25—Bernard Docusen, New Orleans .L 8
Aug. 16—Augie Lapara, Fort Hamilton .KO 1
Aug. 27—Jean Barriere, New York .....KO 4
Sept. 24—Leon Spencer, Detroit .....KO 8
Nov. 19—Oscar Lewis, Stamford .....KO 5
Nov. 23—Bill Eddy, Detroit ..... W 10
Dec. 11—Ellis Phillips, Boston ..... W 10
Dec. 22—Miguel Acevedo, Havana ..... D 10

1946

Jan. 25—Steve Curley, New Orleans ....KO 3
Feb. 8—Frankie Carto, New Orleans ... W 10
Feb. 22—Charley Riley, St. Louis .....KO 6
Mar. 8—Jimmy Joyce, St. Louis ..... W 10
Apr. 5—Aponte Torres, St. Louis ..... W 10
Apr. 20—Leroy Jackson, Cleveland ....KO 6
May 13—Freddy Russo, St. Louis ..... W 10
June 3—Jimmy McAllister, St. Louis ..KO 4
July 23—Sandy Saddler, Detroit ..... W 10
Sept. 23—Willie Roache, St. Louis ..... W 10
Oct. 30—Willie Roache, St. Louis ..... W 10
Nov. 25—Oscar Calles, Caracas .....KO 10

1947

Jan. 27—Jimmy Allen, New Britain ....KO 5
Feb. 7—Maxie Shapiro, N. Y. C. .....L 10
Mar. 5—Humberto Zavala, St. Louis .... W 10
Mar. 19—Paulie Jackson, St. Louis .....KO 8
Apr. 30—Charley Riley, St. Louis ...KO by 7
July 2—Bernie Bernard, N. Y. C. ..... W 8
July 22—Clem Custer, Toledo ..... W 10
July 28—Jose Gonzales, New Orleans ....L 10
Aug. 25—Tommy McGovern, Brooklyn .. W 10
Sept. 3—Charley Riley, St. Louis ...KO by 1
Dec. 11—Buddy Hayes, Worcester .....KO 6

1948

Jan. 5—Arthur King, Toronto .....L 8
Mar. 15—Spider Armstrong, Boston .....L 10
Apr. 19—Eddie Compo, New Haven .....L 8
May 24—Cliff Griffin, Lewiston .....KO 3

1949

May 25—Percy Paris, Worcester .....KO 6
June 8—Dom Saia, Worcester .....KO 3
June 20—Johnny De Fazio, Newark ..... D 8
July 13—Guillermo Gimenez, N. Y. C. ....L 8

TB	KO	WD	WF	D	LD	LF	KOBY	ND	NC
99	29	38	0	11	18	0	3	0	0

PHIL TERRANOVA

SAL BARTOLO

Born November 5, 1917, Boston, Mass. Nationality, Italian-American. Weight, 126 lbs. Managed by Lew Burston.

1937

Apr. 3—Art Nadeau, Boston .....KO 3
May 7—Sammy Caro, Boston .....KO 5
June 8—Emil Dumont, Boston .....KO 3
July 9—Norman Cournier, Boston ..... W 6
Sept. 20—Red Hutchins, Holyoke .....L 6
Oct. 22—Eddie Hass, Boston .....L 6
Nov. 14—Tony Saunders, Boston ..... W 6
Dec. 6—John Sorenson, Boston ..... D 6

1938

Jan. 8—Sammy Garcia, Worcester ..... W 6
Feb. 18—Tony Costa, Worcester ..... W 6
Mar. 4—Eddie Hass, Boston ..... W 8
Apr. 1—Tony Dupre, Boston .....L 10
May 2—Frankie Merrill, Boston .....KO 3
June 3—Tony Dupre, Boston ..... D 10
July 15—Biff Lemieux, New Bedford ... W 10
Aug. 14—Tony Costa, Worcester .....L 8
Sept. 3—Sammy Garcia, Boston ..... W 6
Oct. 17—Tony Costa, Worcester ..... W 8
Nov. 11—Tony Costa, Worcester ..... W 10

1939

Feb. 3—Dave Barry, Worcester ..... W 10
Feb. 17—Pete Scalzo, Boston .....L 10
Mar. 10—Tony Dupre, Worcester ..... W 12
Apr. 14—Poison Ivy, Worcester ..... W 10
Apr. 21—Johnny Compo, New Britain ... W 10
May 2—Eddie Reed, Boston ..... W 10
June 24—Poison Ivy, Hartford .....L 10
Aug. 8—Dusty Brown, Boston ..... W 8
Sept. 25—Ginger Foran, New Bedford ... W 10
Oct. 3—Al Reid, New York City .....L 8
Nov. 11—Dusty Brown, New Bedford ... W 8
Dec. 28—Abe Denner, Boston ..... W 10

1940

Jan. 18—Poison Ivy, Boston ..... W 10
Feb. 1—*Abe Denner, Boston .....KO by 8
June 18—Paco Villa, N. Y. C. ..... W 8
July 17—Everett Rightmire, N. Y. C. .... D 6
July 31—Everett Rightmire, N. Y. C. ...KO 4
Aug. 20—Bobby Ruffin, N. Y. C. ..... D 8
Aug. 29—Monty Pignatore, N. Y. C. ..... W 8
Oct. 12—Maxie Shapiro, N. Y. C. ..... D 8
Nov. 11—Maxie Shapiro, N. Y. C. ..... W 10

Nov. 25—Joey Fontana, N. Y. C. .....L 8
*Bout stopped—broke ear drum.

1941

Feb. 5—Vince Dell Orto, N. Y. C. ..... W 8
Feb. 13—George Salamone, Boston ..... W 10
Apr. 7—Johnny Cockfield, Baltimore .KO 4
Apr. 21—Davey Crawford, Baltimore .... W 10
May 22—Chalky Wright, N. Y. C. .....L 8
July 9—Spider Armstrong, B'klyn ..... W 10
Sept. 11—Davey Crawford, Ft. Hamilton . W 8
Oct. 20—Pedro Hernandez, Baltimore ....L 10

1942

Jan. 16—Maxie Shapiro, N. Y. C. .....L 8
Feb. 3—Maxie Shapiro, N. Y. C. .....L 8
Feb. 20—Maxie Shapiro, N. Y. C. .....L 8
June 9—Frankie Rubino, N. Y. C. ..... W 8
June 26—Jerry Zullo, Boston .....KO 9
July 29—Jimmy Gilligan, N. Y. C. ..... W 8
Aug. 4—Johnny Marcelline, N. Y. C. ..... W 8
Aug. 10—Larry Bolvin, Holyoke ..... W 10
Sept. 10—Billy Pinto, Ft. Hamilton ..... W 8
Sept. 21—Willie Roache, N. Y. C. .....KO 6
Nov. 23—Davey Crawford, Holyoke ..... W 10
Nov. 30—Larry Bolvin, Providence ..... W 10
Dec. 14—Davey Crawford, Providence ... W 10

1943

Jan. 22—Carmine Fatta, Boston .....KO 2
Feb. 26—Pedro Hernandez, N. Y. C. ..... W 10
Mar. 26—Joey Archibald, Boston ..... W 10
Apr. 9—Willie Pep, Boston .....L 10
June 8—Willie Pep, Boston .....L 15
(For world featherweight title)
July 20—Lefty La Chance, Hartford ...KO 8
July 27—Jose Rozo, Brooklyn .....KO 1
Aug. 3—Henry Vasquez, Springfield .... W 10
Aug. 10—Bobby McIntire, Brooklyn .... W 10
Sept. 10—Aaron Seltzer, N. Y. C. ..... W 10
Oct. 13—Billy Bates, Hartford .....KO 3
Nov. 1—Jimmy O'Tash, New Britain ..KO 6
U. S. Maritime Service.

1944

Jan. 31—Willie Roache, N. Y. C. ..... W 8
Feb. 14—Frankie Rubino, N. Y. C. ..... W 10
Mar. 10—Phil Terranova, Boston ..... W 15
(Won N. B. A. Featherweight Title)
Apr. 13—Johnny Cockfield, Harrisburg .. W 10
May 5—Phil Terranova, Boston ..... W 15
(Title bout)
July 24—Mike Martyk, Buffalo ..... W 10
Oct. 31—Mario Colon, Albany ..... W 8
Dec. 15—Willie Roache, Boston ..... W 15
(Title bout)

1945

Apr. 13—Gus Mell, Boston .....L 10
May 4—Gus Mell, Boston ..... W 10
July 10—Al Pennino, Brooklyn ..... W 8
July 27—Freddie Russo, N. Y. C. ..... W 10
Sept. 28—Maxie Shapiro, Boston ..... W 10
Oct. 26—Pedro Firpo, Boston ..... W 10
Nov. 19—Jock Leslie, New Orleans ..... W 10

1946

Jan. 17—Vince Dell'Orto, Rochester .... W 10
Feb. 8—Paulie Jackson, Detroit ..... W 10
Apr. 5—Dennis Pat Brady, Boston ..... W 10
Apr. 15—Art Cooper, St. Louis .....KO 4
May 3—Spider Armstrong, Boston ....KO 6
(Title bout)
June 7—Willie Pep, N. Y. C. .....KO by 12
(For World Featherweight Title)

1949

Jan. 17—Bobby English, Boston .....KO 10
Jan. 25—Paulie Jackson, Salem ..... W 10

TB	KO	WD	WF	D	LD	LF	KOBY	ND	NC
97	16	58	0	5	16	0	2	0	0

WILLIE PEP

(William Guiglermo Papaleo)
(Will o' the Wisp)

Born, Sept. 19, 1922, Middletown, Conn. Nationality, Italian-American. Featherweight. Height. 5 ft. 5½ in. Managed by Lou Viscusi.
Started amateur in 1937.

1938

Won the Connecticut State Amateur Flyweight Championship.

1939

Won the Connecticut State Amateur Bantamweight Championship.

1940

July 3—James McGovern, Hartford .... W 4
July 25—Joey Marcus, Hartford, Conn... W 4
Aug. 8—Joey Wasnick, New Haven ....KO 3
Aug. 29—Tommy Burns, Hartford, Ct...KO 1
Sept. 5—Joey Marcus, New Britain ..... W 6
Sept. 18—Jack Moore, Hartford ..... W 6
Oct. 3—Jimmy Riche, Waterbury .....KO 3
Nov. 22—Carlo Duponde, New Britain ..KO 6
Nov. 29—Frank Topazio, New Britain ..KO 5
Dec. 6—Jim Mutane, New Britain .....KO 2

1941

Jan. 28—Augie Almeda, New Haven ...KO 6
Feb. 3—Joe Echevarria, Holyoke, Mass. W 6
Feb. 10—Don Lyons, Holyoke, Mass....KO 2
Feb. 17—Ruby Garcia, Holyoke, Mass. .. W 6
Mar. 3—Ruby Garcia, Holyoke, Mass. .. W 6
Mar. 25—Marty Shapiro, Hartford, Conn. W 6
Mar. 31—Joey Gatto, Holyoke, Mass....KO 2
Apr. 14—Henry Vasquez, Holyoke ..... W 6
Apr. 22—Mexican Joey Silva, Hartford .. W 6
May 6—Lou Puglose, Hartford .....KO 2
May 12—Johnny Cockfield, Holyoke ... W 6
June 24—Eddie De Angelis, Hartford ...KO 3
July 16—Jimmy Gilligan, Hartford ..... W 8
Aug. 1—Harry Hitlian, Manchester ..... W 6
Aug. 5—Paul Frechette, Hartford .....KO 3
Aug. 12—Eddie Flores, Thompsonville .KO 1
Sept. 26—Jackie Harris, New Haven.....KO 1
Oct. 10—Carlos Manzana, New Haven ... W 8
Oct. 22—Connie Savoie, Hartford .....KO 2
Nov. 7—Billie Spencer, Los Angeles .... W 4
Nov. 24—Dave Crawford, Holyoke ..... W 8
Dec. 12—Ruby Garcia, N. Y. C. ..... W 4

1942

Jan. 8—Joey Rivers, Fall River .....KO 4
Jan. 16—Sammy Parrota, N. Y. C. ..... W 4
Jan. 27—Abie Kaugman, Hartford ..... W 8
Feb. 10—Angelo Callura, Hartford ..... W 8
Feb. 24—Willie Roach, Hartford ..... W 8
Mar. 18—Johnny Compo, New Haven ... W 8
Apr. 14—Spider Armstrong, Hartford ..KO 4
May 4—Curley Nichols, New Haven .... W 8
May 12—Aaron Seltzer, Hartford ..... W 8
May 26—Joey Iannotti, Hartford ..... W 8
June 23—Joey Archibald, Hartford ..... W 10
July 21—Abe Denner, Hartford ..... W 12
Aug. 1—Joey Silva, Waterbury .....KO 7
Aug. 10—Pedro Hernandez, Hartford .... W 10
Aug. 20—Nat Litfin, West Haven ..... W 10
Sept. 1—Bobby Ivy, Hartford .....KO 10
Sept. 10—Frank Franconeri, N. Y. C. ...KO 1
Sept. 22—Vince Dell'Orto, Hartford ..... W 10
Oct. 16—Joey Archibald, Providence .... W 10
Oct. 5—Bobby McIntire, Holyoke .... W 10
Oct. 27—George Zengaras, Hartford .... W 10
Nov. 20—Chalky Wright, New York City . W 15
(Won world featherweight championship)
Dec. 14—Joe Aponte Torres, Wash., D. C. .....KO 7
Dec. 21—Joey Silva, Jacksonville .....KO 9

1943

Jan. 4—Vince Dell'Orto, New Orleans .. W 10
Jan. 19—Bill Speary, Hartford ..... W 10
Jan. 29—Allie Stolz, N. Y, C. ..... W 10
Feb. 11—Davey Crawford, Boston ..... W 10
Feb. 15—Bill Speary, Baltimore ..... W 10
Mar. 2—Lou Transparenti, Hartford ...KO 6
Mar. 19—Sammy Angott, N. Y. C. .....L 10
Mar. 29—Bobby McIntire, Detroit ..... W 10
Apr. 9—Sal Bartolo, Boston ..... W 10
Apr. 19—Angel Aviles, Tampa ..... W 10
Apr. 26—Jackie Wilson, Pittsburgh ..... W 12
June 8—Sal Bartolo, Boston ..... W 15
(Title fight)
In U. S. Navy after having served in Army. Honorably discharged—Jan., 1944.

1944

Apr. 4—Leo Francis, Hartford ..... W 10
Apr. 20—Harold Snooks Lacey, New Haven ..... W 10
May 1—Jackie Leamus, Philadelphia ... W 10
May 19—Frankie Rubino, Chicago ..... W 10
May 23—Joey Bagnato, Buffalo .....KO 2
June 6—Julie Kogon, Hartford ..... W 10
July 7—Willie Joyce, Chicago ..... W 10
July 17—Manuel Ortiz, Boston ..... W 10
Aug. 4—Lulu Constantino, Waterbury .. W 10
Aug. 29—Joey Peralta, Springfield ..... W 10
Sept. 19—Charley Cabey Lewis, Hartford .....KO 8
Sept. 29—Chalky Wright, New York City . W 15
(Title bout)
Oct. 25—Jackie Leamus, Montreal ..... W 10
Nov. 14—Charley Cabey Lewis, Hartford W 10
Nov. 27—Pedro Hernandez, Washington . W 10
Dec. 5—Chalky Wright, Cleveland ..... W 10

1945

Jan. 23—Ralph Walton, Hartford ..... W 10
Feb. 5—Willie Roache, New Haven ..... W 10
Feb. 19—Phil Terranova, New York ..... W 15
(Title Bout)
Mar. 14—Inducted into U. S. Army.
Oct. 30—Paulie Jackson, Hartford ..... W 8
Nov. 5—Mike Martyk, Buffalo .....KO 5

Nov. 26—Eddie Giosa, Boston ..... W 10
Dec. 5—Harold Gibson, Lewiston ..... W 10
Dec. 13—Jimmy McAllister, Baltimore .. D 10

1946

Jan. 15—Johnny Virgo, Buffalo .....KO 2
Feb. 13—Jimmy Joyce, Buffalo ..... W 10
Mar. 1—Jimmy McAllister, N. Y. City .KO 2
Mar. 26—Jackie Wilson, Kansas City ..... W 10
Apr. 8—Georgie Knox, Providence ....KO 3
May 6—Ernie Petrone, New Haven ..... W 10
May 13—Joey Angelo, Providence ..... W 10
May 22—Aponte Torres, St. Louis ..... W 10
May 27—Jimmy Joyce, Minneapolis .... W 8
June 7—Sal Bartolo, N. Y. City .....KO 12
(Title Bout)
July 10—Harold Gibson, Buffalo .....KO 7
July 25—Jackie Graves, Minneapolis ...KO 8
Aug. 26—Doll Rafferty, Milwaukee ....KO 6
Sept. 4—Walter Kolby, Buffalo .....KO 5
Sept. 17—Lefty LaChance, Hartford ....KO 3
Nov. 1—Paulie Jackson, Minneapolis ... W 10
Nov. 15—Tomas Beato, Waterubury ....KO 2
Nov. 27—Chalky Wright, Milwaukee ....KO 3

1947

Jan. 8—Severely injured in airplane crash.
June 17—Victor Flores, Hartford ..... W 10
July 1—Joey Fortuna, Albany .....KO 5
July 8—Leo LeBrun, Norwalk ..... W 8
July 11—Jean Barriere, No. Adams.....KO 4
July 15—Paulie Jackson, New Bedford .. W 10
July 23—Humberto Sierra, Hartford .... W 10
Aug. 22—Jock Leslie, Flint .....KO 12
(Title)
Oct. 21—Jean Barriere, Portland, Me. ..KO 1
Oct. 27—Archie Wilmer, Phila. ..... W 10
Dec. 22—Alvara Estrada, Lewiston ..... W 10
Dec. 30—Lefty La Chance, Manchester .KO 8

1948

Jan. 6—Pedro Biesca, Hartford ..... W 10
Jan. 12—Jimmy McAllister, St. Louis ... W 10
Jan. 19—Joey Angelo, Boston ..... W 10
Feb. 24—Humberto Sierra, Miami .....KO 10
(World Featherweight Title Bout)
May 7—Leroy Willis, Detroit ..... W 10
May 19—Charley (Cabey) Lewis, Milw... W 10
June 17—Miguel Acevedo, Minneapolis .. W 10
June 25—Luther Burgess, Flint ..... W 10
July 28—Young Junior, Utica .....KO 1
Aug. 3—Ted Davis, Hartford ..... W 10
Aug. 17—Ted Davis, Hartford ..... W 10
Sept. 2—Johnny Dell, Waterbury .....KO 8
Sept. 10—Paddy DeMarco, N. Y. C. ..... W 10
Oct. 12—Chuck Burton, Jersey City .... W 8
Oct. 19—John LaRusso, Hartford ..... W 10
Oct. 29—Sandy Saddler, New York . KO by 4
(Lost World Featherweight Title)
Dec. 20—Hermie Freeman, Boston ..... W 10

1949

Jan. 17—Teddy Davis, St. Louis ..... W 10
Feb. 11—Sandy Saddler, N. Y. C. ..... W 15
(Re-won World Featherweight title)
Apr. 27—Elis Ask, Detroit .....Exh. 4
May 25—Mel Hammond, St. Paul .....Exh. 4
June 6—Luis Ramos, New Haven ..... W 10
June 14—Al Pennino, Pittsfield ..... W 10
June 20—John LaRusso, Springfield ..... W 10
July 12—Jean Mougin, Syracuse ..... W 10
Sept. 2—Miguel Acevedo, Chicago ....Exh. 4
Sept. 20—Eddie Compo, Waterbury ....KO 7
(Title bout)
Dec. 12—Harold Dade, St. Louis ..... W 10

1950

Jan. 16—Charley Riley, St. Louis .....KO 5
(Title bout)
Feb. 6—Roy Andrews, Boston ..... W 10
Feb. 22—Jimmy Warren, Miami ..... W 10
Mar. 17—Ray Famechon, New York .... W 15
(Title bout)
May 15—Art Llanos, Hartford .....KO 2
June 1—Terry Young, Milwaukee ..... W 10
June 26—Bobby Timpson, Hartford ..... W 10
July 25—Bobby Bell, Washington ..... W 10
Aug. 2—Proctor Heinold, Scranton ..... W 10
Sept. 8—Sandy Saddler, New York . KO by 8
(Lost Featherweight title)

1951

Jan. 30—Tommy Baker, Hartford .....KO 4
Feb. 26—Billy Hogan, Sarasota .....KO 2
Mar. 5—Carlos Chavez, New Orleans ... W 10
Mar. 26—Pat Iacobucci, Miami ..... W 10
Apr. 17—Baby Ortiz, St. Louis .....KO 5
Apr. 27—Eddie Chavez, San Francisco ... W 10
June 4—Jesus Compos, Baltimore ..... W 10
Sept. 4—Corky Gonzales, New Orleans .. W 10
Sept. 26—Sandy Saddler, New York . KO by 9
(For Featherweight title)

1952

Apr. 29—Santiago Gonzales, Tampa ..... W 10
May 5—Kenny Leach, Columbus, Ga. .. W 10
May 10—Buddy Baggett, Aiken, S. C. ..KO 5
May 21—Claude Hammond,
Miami Beach ..... W 10
June 30—Tommy Collins, Boston ... KO by 6
Sept. 3—Billy Lima, Pensacola ..... W 10
Sept. 11—Bobby Woods, Vancouver ..... W 10
Oct. 1—Armand Savoie, Chicago ..... W 10
Oct. 20—Billy Lima, Jacksonville ..... W 10
Nov. 5—Manny Castro, Miami Beach ..KO 5
Nov. 19—Fabala Chavez, St. Louis ..... W 10
Dec. 5—Jorge Sanchez, W. Palm Beach . W 10

1953

Jan. 19—Billy Lauderdale, Nassau ..... W 10
Jan. 27—Davey Mitchell, Miami Beach .. W 10
Feb. 10—Jose Alvarez, San Antonio ..... W 10
Mar. 31—Joey Gambino, Tampa ..... W 10
Apr. 7—Noel Paquette, Miami Beach ... W 10
May 13—Jackie Blair, Dallas ..... W 10
June 5—Pat Marcune, New York .....KO 10
Nov. 21—Sonny Luciano, Charlotte ..... W 10
Dec. 4—Davey Allen, West Palm Beach . W 10
Dec. 8—Billy Lima, Houston .....KO 2
Dec. 15—Tony Longo, Miami Beach ..... W 10

1954

Jan. 19—David Seabrooke, Jacksonville . W 10
Feb. 26—Lulu Perez, New York ..... KO by 2
July 24—Mike Turcotte, Mobile ..... W 10
Aug. 18—Til LeBlanc, Moncton, N. B. ... W 10
Nov. 1—Mario Colon, Daytona Beach .. W 10

1955

Mar. 11—Myrel Olmstead,
Bennington, Vt. ..... W 10
Mar. 22—Charley Titone, Holyoke ..... W 10
Mar. 30—Gil Cadilli, Parks Airforce Base,
Calif. .....L 10
May 18—Gil Cadilli, Detroit ..... W 10
June 1—Joey Cam, Boston .....KO 4
June 14—Mickey Mars, Miami Beach ...KO 7
July 12—Hector Rodriquez, Bridgeport . W 10
Sept. 13—Jimmy Ithia, Hartford .....KO 6
Sept. 27—Henry (Pappy) Gault, Holyoke . W 10
Oct. 10—Charley Titone, Brockton ..... W 10
Nov. 29—Henry (Pappy) Gault, Tampa .. W 10
Dec. 12—Leo Carter, Houston .....KO 4
Dec. 28—Andy Arel, Miami Beach ..... W 10

1956

Mar. 13—Kid Campeche, Tampa ..... W 10
Mar. 27—Buddy Baggett, Beaumont ..... W 10
Apr. 17—Jackie Blair, Hartford ..... W 10
May 22—Manuel Armenteros, San Ant. .KO 7
June 19—Russ Tague, Miami Beach ..... W 10
July 4—Hector Bacquettes, Lawton,
Okla. .....KO 4

1957

Apr. 23—Cesar Morales, Ft. Lauderdale .. W 10
May 10—Manny Castro, Florence, S. C... W 10
July 16—Manny Castro, El Paso ..... W 10
July 23—Russ Tague, Houston ..... W 10
Dec. 17—Jimmy Connors, Boston ..... W 10

1958

Jan. 14—Tommy Tibbs, Boston .....L 10
Mar. 31—Prince Johnson, Holyoke ..... W 10
Apr. 8—George Stephany, Bristol ..... W 10
Apr. 14—Cleo Ortiz, Providence ..... W 10
Apr. 29—Jimmy Kelly, Boston ..... W 10
May 20—Bobby Singleton, Boston ..... W 10
June 23—Pat McCoy, New Bedford ..... W 10
July 1—Bobby Soares, Athol ..... W 10
July 17—Bobby Bell, Norwood ..... W 10
Aug. 4—Luis Carmona, Presque Isle .... W 10
Aug. 9—Jesse Rodrigues, Painesville .... W 10
Aug. 26—Al Duarte, No. Adams ..... W 10
Sept. 20—Hogan (Kid) Bassey,
Boston .....KO by 9

1959

Jan. 26—Sonny Leon, Caracas .....L 10
Announced retirement, January 27, 1959.
Decided on a comeback, January 12, 1965.

1965

Jan. 28—Jerry Powers, Miami .....Exh. 4
Mar. 12—Hal McKeever, Miami ..... W 8
Apr. 26—Jackie Lennon, Philadelphia ... W 6
May 21—Johnny Gilmore, Norwalk ..... W 6
May 28—Irish Bob Shaugnessy .....Exh. 4
July 26—Benny Randell, Quebec—..... W 10
Sept. 28—Johnny Gilmore, Philadelphia . W 6
Oct. 1—Willie Little, Johnston .....KO 3
Oct. 4—Tommy Haden, Providence ...KO 3
Oct. 14—Sergio Musquiz, Phoenix .....KO 5
Oct. 25—Ray Coleman, Tucson .....KO 5

1966

Mar. 16—Calvin Woodland, Richmond ...L 6

TB	KO	WD	WF	D	LD	LF	KOBY	ND	NC
241	65	164	0	1	5	0	6	0	0

Elected to Boxing Hall of Fame 1963.

JOE (SANDY) SADDLER

Born, June 25, 1926, Boston, Mass.
Height, 5 ft. 7½ in. Managed by Charley Johnston.

1944

Mar. 7—Earl Roys, Hartford ..... W 8
Mar. 21—Jock Leslie, Hartford ..... KO by 3
Mar. 27—Al King, Holyoke ..... KO 2
Apr. 17—Joe Landry, Holyoke ..... KO 1
May 8—Joe Aponte Torres, Trenton ... W 6
May 15—Joe Aponte Torres, Holyoke ... W 6
May 23—Domingo Diaz, Jersey City .... W 6
June 13—Joe Aponte Torres, Union City ..... W 8
June 15—Lou Alter, Fort Hamilton ..... L 6
June 23—Lou Alter, New York City ..... D 4
July 11—Clyde English, Dexter ..... W 6
July 18—Benny Saladino, Brooklyn .... KO 3
July 25—Al Pennino, Brooklyn ..... W 6
Aug. 8—Georgie Knox, Brooklyn ..... KO 3
Aug. 18—Clifford Smith, New York City . W 6
Nov. 11—Manuel Torres, Brooklyn ..... W 6
Nov. 13—Ken Tempkins, Newark ..... KO 1
Nov. 24—Manuel Torres, N. Y. City .... KO 5
Nov. 28—Percy Lewis, Jersey City ..... KO 1
Dec. 12—Young Tony, Jersey City ..... KO 2
Dec. 16—Earl Mintz, Brooklyn ..... KO 2
Dec. 26—Midget Mayo, Newark ..... KO 3

1945

Jan. 13—Tony Oshiro, Brooklyn ..... W 6
Jan. 15—Lucky Johnson, Newark ..... KO 1
Jan. 22—Joey Puig, New York ..... KO 1
Jan. 26—Benny May, New Brunswick ... W 6
Feb. 19—Joey Gatto, New York ..... KO 1
Mar. 10—Harold Gibson, Brooklyn ..... W 6
Mar. 19—Joe Montiero, New York ..... KO 4
Mar. 22—Georgie Knox, Camden ..... KO 4
Apr. 2—Jimmy Allen, Newark ..... KO 1
Apr. 19—Willie Anderson, Detroit ..... KO 5
Apr. 30—Chillendrina Valencia, Detroit KO 9
June 18—Caswell Harris, Baltimore ..... KO 3
June 25—Bobby Washington, Allentown KO 2
June 29—Leo Methot, New York ..... KO 1
July 23—Herbert Jones, Baltimore ..... KO 3
July 24—Joe Monteiro, Brooklyn ..... KO 5
July 30—Lou Rivers, New York ..... KO 4
Aug. 16—Louis Langley, Brooklyn ..... KO 1
Aug. 20—Bobby English, Providence ... KO 3
Aug. 27—Earl Mintz, Providence ..... KO 1
Sept. 21—Ritchie Myashiro, New York ... W 6
Dec. 3—Benny Daniels, Holyoke ..... W 6
Dec. 14—Joe Monterio, Boston ..... W 8
Dec. 21—Filberto Osario, New York .... W 6

1946

Jan. 17—Sam Zelman, Orange ..... KO 1
Feb. 18—Bobby McQuillan, Detroit ..... L 10
Apr. 8—Ralph LaSalle, N. Y. C. ..... KO 1
Apr. 11—Johnny Wolgast, Atlantic City . W 8
Apr. 25—Pedro Firpo, Atlantic City ..... W 8
June 13—Cedric Flournoy, Detroit ..... KO 4
July 10—George Cooper, Brooklyn .... KO 7
July 23—Phil Terranova, Detroit ..... L 10
Aug. 5—Dom Amoroso, Providence ... KO 2
Aug. 22—Pedro Firpo, Brooklyn ..... W 10
Oct. 10—Jose Rodriguez, Atlantic City . KO 3
Nov. 12—Art Price, Detroit ..... W 10
Dec. 9—Clyde English, Holyoke ..... KO 3
Dec. 26—Lou Marquez, Jamaica ..... KO 2
Dec. 30—Leonard Caesar, Newark ..... KO 2

1947

Jan. 20—Dusty Brown, Holyoke ..... KO 4
Jan. 27—Humberto Zavala, N. Y. C. .... KO 7
Feb. 7—Larry Thomas, Asbury Park .. KO 2
Mar. 8—Leonardo Lopez, Mex. City ... KO 2
Mar. 29—Carlos Malacara, Mexico City .. W 10
Apr. 14—Charley Cabey Lewis, N. Y. C. . W 10
May 2—Joe Brown, New Orleans ..... KO 3
May 9—Melvin Bartholomew, New Orl. W 10
June 3—Jimmy Carter, Washington .... D 10
July 26—Oscar Calles, Caracas ..... KO 5
Aug. 14—Leslie Harris, Atlantic City ... KO 5
Aug. 29—Miguel Acevedo, N. Y. C. ..... KO 8
Sept. 17—Angelo Ambrosano, Jamaica .. KO 2
Oct. 3—Humberto Sierra, Minneapolis .. L 10
Oct. 13—Al Penninno, N. Y. C. ..... KO 4
Oct. 26—Lino Garcia, Caracas ..... KO 5
Nov. 9—El Barquerito, Caracas ..... KO 5
Dec. 5—Lino Garcia, Havana ..... KO 3
Dec. 13—Orlando Zuluta, Havana ..... W 10

1948

Feb. 2—Charlie Noel, Holyoke ..... W 10
Feb. 9—Joey Angelo, New York ..... W 10
Mar. 5—Archie Wilmer, New York ..... W 8
Mar. 8—Thompson Harmon, Holyoke . KO 8
Mar. 23—Bobby Thompson, Hartford ... W 10
Apr. 10—Luis Monagas, Caracas ..... KO 3
Apr. 17—Jose Diaz, Caracas ..... KO 8
Apr. 26—Young Tanner, Aruba, D.W.I. . KO 5
May 24—Harry La Sane, Holyoke ..... W 10
June 29—Chico Rosa, Honolulu ..... L 10
Aug. 16—Kid Zefine, Panama ..... KO 2
Aug. 23—Aguila Allen, Panama ..... KO 2
Oct. 11—Willie Roache, New Haven .... KO 3
Oct. 29—Willie Pep, New York ..... KO 4
(Won World Featherweight Title)
Nov. 19—Tomas Beato, Bridgeport ..... KO 2
Nov. 29—Dennis Pat Brady, Boston ..... W 10
Dec. 7—Eddie Giosa, Cleveland ..... KO 2
Dec. 17—Terry Young, New York ..... KO 10

1949

Jan. 17—Young Finnegan, Panama .... KO 5
Feb. 11—Willie Pep, N. Y. C. ..... L 15
(Lost World Featherweight title)
Mar. 21—Felix Ramirez, Newark ..... W 10
Apr. 18—Ermano Bonetti, Philadelphia . KO 2
June 2—Jim Keery, London ..... KO 4
June 23—Luis Ramos, N. Y. C. ..... KO 5
July 15—Gordon House, N. Y. C. ..... KO 5
Aug. 2—Chuck Burton, Pittsfield ..... KO 5
Aug. 8—Johnny Rowe, Brooklyn ..... KO 8
Aug. 24—Alfredo Escobar, Los Angeles . KO 9
Sept. 2—Harold Dade, Chicago ..... W 10
Sept. 20—Proctor Heinold, Schenectady KO 2
Oct. 28—Paddy DeMarco, New York ... KO 9
Nov. 7—Leroy Willis, Toledo ..... W 10
Dec. 6—Orlando Zulueta, Cleveland .... W 10

1950

Jan. 16—Paulie Jackson, Caracas ..... KO 1
Jan. 22—Pedro Firpo, Caracas ..... KO 1
Feb. 6—Chuck Burton, Holyoke ..... KO 1
Feb. 20—Luis Ramos, Toronto ..... KO 3
Apr. 10—Reuben Davis, Newark ..... KO 8
Apr. 18—Lauro Salas, Cleveland ..... KO 9
Apr. 29—Jesse Underwood, Waterbury .. W 10
May 25—Miguel Acevedo, Minneapolis . KO 6
June 19—Johnny Forte, Toronto ..... KO 3
June 30—Leroy Willis, Long Beach ..... KO 2
Sept. 8—Willie Pep, New York ..... KO 8
(Re-won Featherweight Title)
Oct. 12—Harry LaSane, St. Louis ..... W 10
Nov. 1—Charley Riley, St. Louis ..... W 10
Dec. 6—Del Flanagan, Detroit ..... L 10

1951

Jan. 23—Jesse Underwood, Buffalo ..... W 10
Feb. 28—Diego Sosa, Havana ..... KO 2
Mar. 27—Lauro Salas, Los Angeles ..... KO 6
Apr. 3—Freddie Herman, Los Angeles . KO 5
May 5—Harry La Sane, Hershey, Pa..... W 10
June 2—Alfredo Prada, Buenos Aires .. KO 4
June 16—Oscar Flores, Buenos Aires ... KO 1
June 22—Mario Salinas, Santiago ..... KO 5
June 30—Angel Olivieri, Buenos Aires .. KO 5
Aug. 20—Hermie Freeman, Phila. ..... KO 5
Aug. 27—Paddy DeMarco, Milwaukee .... L 10
Sept. 26—Willie Pep, New York ..... KO 9
(Title bout)
Dec. 7—Paddy DeMarco, New York ..... L 10

1952

Jan. 14—George Araujo, Boston ..... L 10
Mar. 3—Armand Savoie, Montreal .. L Dis. 4
Mar. 17—Tommy Collins, Boston ..... KO 5
In U. S. Army.

1954

Jan. 15—Bill Bossio, New York ..... KO 9
Mar. 4—Charlie Slaughter, Akron ..... KO 4
Apr. 1—Augie Salazar, Boston ..... KO 7
May 17—Hoacine Khalfi, New York ..... L 10
July 5—Libby Manzo, New York ..... KO 10
Aug. 30—Jackie Blair, Caracas ..... KO 1
Sept. 27—Baby Ortiz, Caracas ..... KO 3
Oct. 25—Ray Famechon, Paris ..... KO 6
Dec. 10—Bobby Woods, Spokane ..... W 10

1955

Jan. 17—Lulu Perez, Boston ..... KO 4
Feb. 25—Teddy Davis, New York ..... W 15
(World Featherweight Title)
Apr. 5—Kenny Davis, Butte ..... KO 5
May 24—Joe Lopes, Sacramemnto ..... L 10
July 8—Shigeru Kaneko, Tokyo ..... KO 6
July 20—Flash Elorde, Manila ..... L 10
Dec. 12—Dave Gallardo, San Francisco . KO 7

1956

Jan. 18—Flash Elorde, San Francisco .. KO 13
(Title Bout)
Feb. 13—Georgie Monroe, Providence .. KO 3
Apr. 14—Larry Boardman, Boston ..... L 10

1957

Jan. —Relinquished world featherweight title and announced retirement from ring because of eye injury suffered in automobile crash.

TB	KO	WD	WF	D	LD	LF	KOBY	ND	NC
162	103	41	0	2	14	1	1	0	0

Elected to Hall of Fame 1971

SANDY SADDLER

HOGAN (KID) BASSEY

(Okon Bassey Asuquo)
Born, Calabar, Nigeria, June 3, 1932.

1949

—Dick Turpin, Lagos ..... W 12
—Dick Turpin, Lagos ..... LF 5

1950

Nov. 10—Joe Bennetts, Lagos .....KO 10
(Nigerian bantam title)

1951

May 4—Kid Chukudi, Lagos .....KO 3
May 16—Jack Salami, Lagos ..... W 8
May 30—Adjetey Sowah, Lagos ..... W 10
Aug. 29—Steve Jeffra, Lagos ..... W 12
(Nigerian bantam title)
Sept. 28—Young Spider Neequauo, Lagos W 12
(West African bantam title)

1952

Jan. 31—Ray Hillyard, Liverpool .....KO 4
Feb. 19—Peter Fay, Hanley ..... W 8
Mar. 5—Tommy Higgins, Blackpool .... W 8
Mar. 24—Len Shaw, Preston ..... W 8
Apr. 1—Glyn Evans, Hanley ..... D 8
Apr. 17—Bobby Boland, Liverpool .....KO 5
Apr. 26—Johnny Kelly, Belfast .....L 8
May 15—Frank Williams, Liverpool .....L 8
June 23—Ivor Davies, W. Hartlepool ....KO 2
July 28—Johnny Barclay,
W. Hartlepool .....KO 6
Aug. 7—Jimmy Cardew, Liverpool ..... W 8
Aug. 28—Tommy Higgins, Liverpool .... W 8
Sept. 11—Stan Skinkiss, Liverpool .....KO 7
Sept. 22—Eddie McCormick, Manchester . W 8
Oct. 9—Eddie Carson, Liverpool ..... W 10
Oct. 27—Tommy Proffitt, Manchester .. W 8
Nov. 14—Tommy Proffitt, Manchester .KO 7
Dec. 8—Pierre Cossemyns, Leeds .....L 10
Dec. 15—Bobby Boland, Manchester ...KO 5

1953

Jan. 8—Jackie Briers, Liverpool ..... W 10
Jan. 30—Johnny Haywood, Blackpool . LF 3
Feb. 27—Luis Romero, Manchester ....KO 8
Mar. 24—Emile Chemema, London .KO by 5
July 9—Denny Dawson, Liverpool ....KO 4
Aug. 27—Tommy Higgins, Liverpool .... W 8
Sept. 7—Juan Alvarez, Newcastle .....L 10
Oct. 6—Sammy McCarthy, London .... W 10
Dec. 8—Billy Kelly, London .....L 8

1954

Mar. 4—Johnny Butterworth, Liverpool W 10
Apr. 29—Jean Sneyers, Liverpool ..... W 10
June 3—Enrico Macale, Liverpool ..... W 8
July 2—Jacques Legendre, Manchester . W 10
Aug. 12—Joe Woussem, Liverpool .....L 8
Sept. 3—Luis Romero, Manchester ..... W 10
Oct. 27—Harry Ramsden, Blackpool .... W 8
Nov. 30—Aime Devisch, Leeds ..... W 10

1955

Jan. 31—Percy Lewis, Nottingham ..... W 8
Mar. 22—Marcel Ranvial, London .....KO 5
June 3—Andre Pierson, Manchester .... W 10
Aug. 25—Juan Alvarez, Liverpool ..... W 10
Oct. 8—Joe Quinn, Belfast .....KO 1
Nov. 19—Billy Kelly, Belfast .....KO 8
(British Empire featherweight title)

1956

Feb. 7—Jean Sneyers, London .....KO 4
Mar. 22—Louis Cabo, Liverpool .....KO 4
May 3—Aldo Pravisani, Liverpool ..... W 8
Sept. 6—Alby Tissong, Liverpool ..... W 8
Oct. 21—Jean Sneyers, Liege .....KO by 4
Nov. 26—Dos Santos, Leicester ..... W 10

1957

Apr. 1—Percy Lewis, Nottingham ..... W 15
(British Empire Featherweight Title)
Apr. 26—Miguel Berrios, Washington .... W 12
June 24—Cherif Hamia, Paris .....KO 10
(Won Vacant World Featherweight Title)
Oct. 7—Victor Pepeder, Nottingham ... W 10
Oct. 31—Relinquished British Empire Feather Title.

1958

Jan. 23—Pierre Cossemyns, Liverpool ... W 10
Apr. 1—Ricardo Moreno, Los Angeles .KO 3
(World Featherweight Title)
June 24—Jules Touan, London .....KO 7
Sept. 20—Willie Pep, Boston .....KO 9
Oct. 31—Carmelo Costa, New York ..... W 10
Dec. 13—Ernesto Parra, Hollywood ..... W 10

1959

Mar. 18—Davey Moore, Los Angeles . KO by 13
(Lost World Featherweight Title)
Aug. 19—Davey Moore, Los Angeles . KO by 11
(For World Featherweight Title)

Appointed director of Physical Education in Nigeria by the Nigerian Government, 1963.

TB	KO	WD	WF	D	LD	LF	KOBY	ND	NC
68	20	35	0	1	6	2	4	0	0

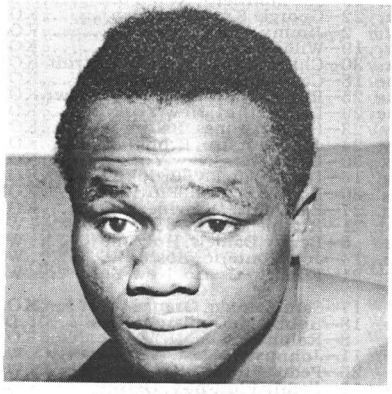

HOGAN BASSEY

DAVEY MOORE

Springfield, Ohio, Featherweight
Born, November 1, 1933, Lexington, Ky.
Height, 5 ft. 2½ in.

1952 National A. A. U. 118 lbs. Champion. (Represented U. S. in 1952 Olympic Games in Helsinki; eliminated in third round of bantamweight series by Ho King of Korea.)

1953

May 11—Willie Reece, Portsmouth ..... W 6
May 25—Ralph Capone, Chicago ..... W 4
June 1—Terry Book, Chicago ..... W 5
June 15—Dick Armstrong, Portsmouth .KO 4
July 10—Eddie Gonzales, Ft. Williams ..KO 1
Aug. 29—Ed Hughes, Chicago .....KO 4
Oct. 3—Russ Tague, Chicago .....L 6
Nov. 20—Eddie Cooper, Dayton .....KO 3

1954

Jan. 5—Eddie Crawford, Columbus ...KO 2
Feb. 4—Jackie Blair, Akron .....L 10
Mar. 13—Bob Keeling, Cincinnati .....KO 3
Apr. 1—Leo Carter, Cincinnati .....KO 2
Apr. 8—Jack Ingram, Springfield .....KO 1
Apr. 20—Charley Riley, St. Louis ..... W 10
May 18—Herky Kaminsky, Springfield .. D 10
June 29—Herky Kaminsky, Springfield .. W 10
Oct. 25—Dick Armstrong, Dayton .....KO 6

Dec. 7—Eddie Burgin, Cincinnati .....KO 9

1955

Jan. 16—John Barnes, Detroit ..... W 6
Mar. 1—Isidro Martinez, Colon .....L 10
July 16—Santiago Martinez, Havana .....L 10
May 15—Pedro Tesis, Colon ..... W 10
Sept. 19—Ray Riojas, El Paso ..... W 10
Oct. 17—Nat Jackson, New Orleans ....KO 2
Dec. 16—Jimmy Hackney, New York .....W. Dis. 6

1956

June 5—Charlie Slaughter, Montreal ...KO 4
Oct. 10—Jimmy DeMura, Chicago ..... W 6
Nov. 7—Bobby Rogers, Chicago .....L 8

1957

Apr. 10—Gil Cadilli, Miami ..... W 10
June 13—Buddy McDonald, Spokane .... W 10
July 5—Isidro Martinez, Washington ... W 10
Aug. 14—Victor Manuel Quijano, Syr. ... W 10
Nov. 8—Jose Cotero, Washington ..... W 10

1958

Jan. 9—Victor Manuel Quijano, Los Angeles .....KO 9
Feb. 20—Fili Nava, Los Angeles ..... W 10
Mar. 6—Vince Delgado, Los Angeles ..KO 3
May 25—Roberto Garcia, Mex. City ..... W 10
June 19—Lauro Salas, Los Angeles ..... W 10
July 28—Kid Anahuac, Tijuana ..... W 10
Sept. 25—Kid Anahuac, Los Angeles ..... W 10
Dec. 11—Ricardo Moreno, Los Angeles .KO 1

1959

Mar. 18—Hogan (Kid) Bassey, Los Ang. .KO 13
(Won World Featherweight Title)
Aug. 19—Hogan (Kid) Bassey, Los Ang. .KO 11
(Title Bout)
Oct. 20—Bobby Neill, London .....KO 1
Dec. 14—Hilario Morales, San Francisco . W 10

1960

Feb. 22—Sergio Caprari, Caracas .....KO 8
(non-title)
Mar. 14—Carlos Hernandez, Caracas . KO by 7
(non-title)
July 20—Frank Valdez, Albuquerque ..KO 7
(non-title)
Aug. 1—Kid Irapuato, Tijuana ..... W 10
(non-title)
Aug. 29—Kazuo Takayama, Tokyo ..... W 15
(Retained Title)
Nov. 27—Dave Camacho, Nogales .....KO 8
Dec. 3—Rudy Carona, Obregon .....KO 7
(non-title)

1961

Jan. 9—Gracieux Lamperti, Paris ..... W 10
(non-title)
Jan. 27—Fred Galiana, Madrid .....KO 4
(non-title)
Feb. 10—Ray Nobile, Rome ..... W 10
(non-title)
Apr. 8—Danny Valdez, Los Angeles ...KO 1
(Retained title)
July 6—Gil Cadilli, Las Vegas ..... W 10
(non-title)
July 16—Pelon Cervantes, Mexicali ..... W 10
(non-title)
Sept. 20—Kid Irapuato, Juarez .....KO 7
(Non-Title)
Oct. 12—Pelon Cervantes, Los Angeles .KO 5
(Non-Title)
Nov. 13—Kazuo Takayama, Tokyo ..... W 15
(Retained Title)

1962

Mar. 9—Cisco Andrade, Los Angeles ..KO 7
(non-title)
July 9—Mario Diaz, Los Angeles .....KO 2
(non-title)
Aug. 17—Olli Makim Helsinki .....KO 2
(Retained Featherweight Title)
Dec. 11—Fili Nava, San Antonio ..... W 10
(non-title)

1963

Feb. 18—Gil Cadilli, San Jose .....KO 5
Mar. 21—Sugar Ramos, Los Angeles . KO by 10
(Lost World Featherweight Championship)
Mar. 23—Moore died in Los Angeles, Calif. of brain injuries received in the Ramos fight.

TB	KO	WD	WF	D	LD	LF	KOBY	ND	NC
67	30	28	1	1	5	0	2	0	0

ULTIMINIO (SUGAR) RAMOS

(Ultimo Ramos Zaqueira)
Cuban Featherweight
Born, December 2, 1941, Matanzas, Cuba

1957

Oct. 5—Rene Arce, Havana .....KO 2
Nov. 30—Inocencio Cartas, Havana .....KO 3

1958

Jan. 11—Juan Machado, Havana .....KO 2
Feb. 7—Carlos Suarez, Ranchuelo ....KO 2
Apr. 12—Felix Pomares, Havana .....KO 2
May 24—Humberto DelaRosa, Havana .KO 4
July 5—Hector Medina, Havana .....KO 3
July 19—Manuel Perdomo, Havana ..... W 6
Aug. 9—Wilfredo Gonzalez, Cienfuegos .....KO 2
Sept. 20—Al Castillo, Havana .....KO 5
Oct. 11—Augusto Narvalle, Havana . W Dis. 6
Nov. 8—Jose Blanco, Havana .....KO 8
Dec. 13—Tono Coria, Havana .....KO 4

1959

Feb. 14—Orlando Castillo, Havana .....KO 10
Mar. 28—Wally Livingston, Havana .....KO 10
May 9—Angel Guerrero, Havana .....KO 4
June 29—Sonny Leon, Caracas ..... W 10
Aug. 1—Johnny Bean, Havana .....KO 3
Oct. 31—Ike Chestnut, Caracas ..... D 10
Nov. 20—Francisco Barraez, Matanzas ... W 10

1960

Feb. 27—Orlando Castillo, Havana ..... W 12
(Won Cuban Featherweight Title)
Apr. 1—Tony Padron, Caracas .....KO 8
May 28—Vernon Lynch, Havana .....KO 7
Aug. 17—Tony Padron, Havana .....KO 8
Aug. 29—Jesus Santamaria, Colon .....KO 9
Dec. 30—Chato Gomez, Havana .....KO 9

1961

Jan. 23—Jesus Santamaria, Panama City .....KO 6
Feb. 8—Edwin Sykes, Panama City ...KO 4
Apr. 22—Juan Ramirez, Mexico City ...TD 6
May 8—Felix Cervantes, Tijuana .....KO 3
May 27—Bobby Cervantes, Guadalajara .....KO 4
June 17—Alfredo Urbina, Mexico City.....W 12
Sept. 2—Alfredo Urbina, Mexico City ... D 10
Sept. 30—Kid Anahuac, Guadalajara ..... W 10
Dec. 13—Rafael Camacho, Puebla ... L. Dis. 4

1962

Jan. 12—Eddie Garcia, Los Angeles ....KO 9
Mar. 26—Rafiu King, Paris ..... W 10
May 11—Danny Valdez, Los Angeles ...KO 7
July 15—Baby Vasquez, Mexico City .... W 10
Sept. 3—Baby Vasquez, Tijuana .....KO 10
Oct. 20—Eloy Sanchez, Mexico City ...KO 3
Dec. 30—Jose Luis Cruz, Mexico City ..KO 2

1963

Mar. 21—Davey Moore, Los Angeles ....KO 10
(Won World Featherweight Championship)
July 13—Rafiu King, Mexico City ..... W 15
(Retained World Featherweight Championship)
Oct. 22—Sammy McSpadden, London .KO 2
Nov. 9—Kid Anahuac, Los Mochis ....KO 8

1964

Jan. 10—Vicente Derado, Los Angeles .. W 10
Feb. 28—Mitsunori Seki, Tokyo .....KO 6
(Retained World Featherweight Title)
May 9—Floyd Robertson, Accra ..... W 15
(Retained World Featherweight Title)
Sept. 26—Vicente Saldivar, Mexico City ..... KO by 12
(Lost World Featherweight Title)

1965

Apr. 18—Chiquis Rosales, Acapulco ..... W 10
Aug. 24—Raul Soriano, Tijuana .....KO 6
Dec. 11—Raul Soriano, Mexico City ....KO 2

1966

Feb. 12—Antonio Herrera, Mexico City . W 10
Oct. 22—Carlos Ortiz, Mexico City .. KO by 5
(World Lightweight Title)

1967

July 1—Carlos Ortiz, San Juan ..... KO by 4
(World Lightweight Title)
July 1—Retired

1968

(Inactive)

1969

June 29—Rudy Gonzalez, Mexico City .KO 2
(Started comeback as a lightweight)
Sept. 30—Chango Carmona, Tijuana ....KO 7
Dec. 14—German Gastelbondo, Vera Cruz .....KO 1

1970

Mar. 26—Raul Rojas, Los Angeles ..... W 10
Aug. 7—Mando Ramos, Los Angeles ..... L 10

1971

Jan. 5—Antonio Amaya, Monterrey ....L 10
Oct. 15—Jimmy Robertson, Los Angeles D 10

1972

Mar. 24—Lyle Randolph, Chicago .....KO 7
Apr. 25—Cesar Sinda, Los Angeles .. KO by 10

TB	KO	WD	WF	D	LD	LF	KOBY	ND	NC
65	39	14	1	4	2	1	4	0	0

JOHNNY FAMECHON

Australian Featherweight Champion
Born, France, March 28, 1945 (Son of Andre of noted French boxing clan). Began career in Australia in 1961.

1961

June 7—Sammy Lang, Melbourne ..... D 3
Aug. 4—Salvatore Casabene, Melbourne .....KO 2
Sept. 15—Peter Barnes, Melbourne .....KO 4

1962

Apr. 6—Brian Levier, Melbourne ..... D 4
June 1—Gordon Crooks, Melbourne ...KO 2
June 22—Roy Spackman, Melbourne .....L 6
Oct. 5—Nick Wells, Melbourne .....KO 3
Nov. 16—Roy Spackman, Melbourne .... W 6

1963

Mar. 8—Ken Edwards, Melbourne .....KO 6
Apr. 27—Bobby Daldy, Melbourne ..... W 6
July 19—Kevin Bell, Melbourne ..... W 8
Aug. 23—Bobby Daldy, Melbourne ..... W 8
Sept. 6—Roy Spackman, Melbourne .... W 8
Oct. 4—Jimmy Smith, Melbourne ..... W 10
Oct. 25—Osei Renner, Melbourne ..... W 10
Nov. 29—Jackie Gulino, Melbourne ..... W 12

1964

Feb. 21—Johnny Evans, Melbourne ....KO 7
Mar. 20—Jackie Gulino, Melbourne ..... W 12
May 22—Les Dunn, Melbourne .....KO 10
Aug. 9—Arthur Clarke, Melbourne ....KO 9
Aug. 28—Max Murphy, Melbourne ..... W 12
Sept. 18—Ollie Taylor, Melbourne ..... W 15
(Australian featherweight title)
Nov. 6—Pat Gonzales, Melbourne ..... W 12

1965

Feb. 8—Billy Males, Sydney .....KO 6
Mar. 19—Domenico Chiliorio, Melb'ne .. W 15
(Australian featherweight title)
Apr. 1—Dion Murphy, Christchurch ....L 10
June 4—Domenico Chilorio, Melbourne D 12
June 11—Singtong Por Tor, Melbourne .. W 12
July 19—Max Murphy, Sydney .....L 12
Sept. 24—Max Murphy, Melbourne .....KO 7
(Australian featherweight title)
Oct. 15—Harold Hopkins, Melbourne ..KO 4
Oct. 29—Gilberto Biondi, Melbourne ....L 12

1966

Feb. 11—Mario Sitri, Melbourne ..... W 12
Feb. 25—Carmelo Coscia, Melbourne .... W 12
Mar. 11—Noel Kunde, Brisbane .....KO 8
Apr. 1—Domenico Chiloiro, Melbourne W 15
(Australian Featherweight Title)
May 4—Noel Kunde, Brisbane .....KO 4
June 10—Domenico Chiloiro, Melbourne D 12
Oct. 7—Dos Santos, Melbourne ..... W 10
Dec. 9—Giovanni Girgenti, Melbourne . D 10

1967

Jan. 20—Giovanni Girgenti, Melbourne . W 10
Mar. 4—Andrea Silanos, Melbourne ...KO 2
Apr. 14—Roberto Wong, Melbourne .... W 10
May 26—Lothar Abend, Melbourne ..... W 10
July 7—James Skelton, Melbourne ..... W 10
July 21—Gilberto Biondi, Melbourne ... W 10
Sept. 22—Don Johnson, Melbourne ..... W 10
Oct. 20—Michel Houdeau, Melbourne ..KO 6
Nov. 24—Johnny O'Brien, Melbourne ..KO 11
(Won British Empire Featherweight Title)

1968

Feb. 20—Isao Ichihara, Melbourne ..... W 10
Mar. 11—Rene Roque, Paris ..... D 10
Apr. 5—Antonio Herrara, Melbourne... W 10
May 20—Bobby Valdez, Sydney .....W dis. 13
July 2—Freddy Rengife, Sydney .....KO 10
July 26—Vincenzo Pitardi, Melbourne .. W 10
Sept. 13—Billy McGrandle, Melbourne ..KO 12
(British Empire Featherweight Title)
Oct. 18—Nevo Carbi, Melbourne ..... W 10

1969

Jan. 21—Jose Legra, London ..... W 15
(World featherweight title)
Mar. 21—Jose Jiminez, Melbourne ..... W 10
Apr. 21—Giovanni Girgenti, London .... W 10
Relinquished British Empire title to campaign as world champion.
May 20—Jimmy Anderson, London ..... W 10
July 28—Fighting Harada, Sydney ..... W 15
(World featherweight title)
Nov. 11—Miguel Herrera, London ..... W 10
Dec. 9—Pete Gonzales, London .....KO 3

1970

Jan. 6—Fighting Harada, Tokyo .....KO 14
(Retained World Featherweight Title)
Apr. 11—Arnold Taylor, Johannesburg .. W 10
May 9—Vicente Saldivar, Rome .....L 15
(Lost World Featherweight Title)
May 10—Retired.

TB	KO	WD	WF	D	LD	LF	KOBY	ND	NC
67	20	35	1	6	5	0	0	0	0

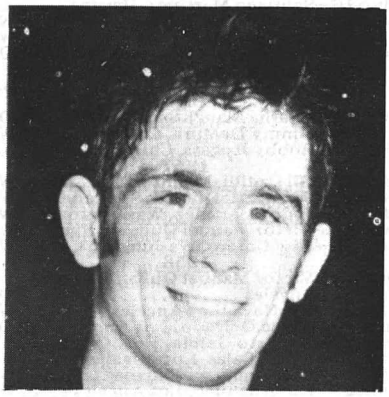

JOHNNY FAMECHON

VICENTE SALDIVAR

(Vincente Samuel Saldivar Garcia)
Mexican Featherweight
Born, May 3, 1943, Mexico City, Mexico.

1961

Feb. 18—Baby Palacios, Oaxaca .....KO 1
Mar. 22—Frijol Gonzales, Oaxaca .....KO 4
Apr. 16—Cachorro Meza, Oaxaca .....KO 3
May 20—Babe lopez, Leon .....KO 3
Oct. 14—Jose Luis Mora, Huauchinango . W 10
Dec. 3—Juan Rodriguez, Leon .....KO 6

1962

Jan. 6—Ernesto Beltran, Acapulco ....KO 6
Feb. 8—Rosendo Martinez,
Mar. 18—Juan Zavala, Tuxtia Gutierrez .....KO 10
Apr. 4—Jorge Salazar, Matamoros ....KO 4
May 2—Genaro Gonzales, Mexico City WF 8
June 27—Indio Fernandez, Mexico City KO 6
Aug. 22—Alberto Soto, Mexico City ....KO 2
Oct. 11—Chamco Hernandez, Los Mochis .....KO 1
Huachinango .....KO 5
Nov. 17—Toluco II, Monterrey ..... W 10
Dec. 29—Babe Luis, Cuatro Caminos ... LF 7

1963

Mar. 16—Luis Hernandez, Los Mochis ..KO 2
Apr. 19—Dwight Hawkins, Monterrey ..KO 5
June 12—Baby Luis, Mexico City .....KO 8
July 13—Eloy Sanchez, Mexico City ...KO 1
Sept. 21—Beresford Francis, Mexico City .....KO 2
Dec. 16—Felix Gutierrez, Cuernavaca ..KO 3

1964

Feb. 8—Juan Ramirez, Mexico City ...KO 2
(Won Mexican Featherweight Title)
Apr. 4—Eduardo Guerrero, Mexico City ..... W 12
(Retained Mexican Featherweight Title)
June 1—Ismael Laguna, Tijuana ..... W 10
Sept. 26—Sugar Ramos, Mexico City ....KO 12
(Won World Featherweight Championship)
Dec. 6—Fino Rosales, Leon, Mexico ..KO 11
(World Championship fight)

1965

May 7—Raul Rojas, Los Angeles .....KO 15
(Retained World Featherweight Title)
Sept. 7—Howard Winstone, London, Eng.W 15
(Retained World Featherweight Title)

1966

Feb. 12—Floyd Robertson, Mexico City KO 2
(Retained World Featherweight Title)
Aug. 7—Mitsunori Seki, Mexico City ... W 15
(Retained World Featherweight Title)

1967

Jan. 29—Mitsunori Seki, Mexico City ..KO 7
(Retained World Featherweight Title)
June 15—Howard Winstone, Cardiff ..... W 15
(Retained World Featherweight Title)
Oct. 14—Howard Winstone, Mexico CityKO 12
(Retained World Featherweight Title)
(Retired after the Winstone bout)

1969
July 18—Jose Legra, Los Angeles ..... W 10
(Started a comeback)
1970
May 9—Johnny Famechon, Rome ..... W 15
(Regained World Featherweight Title)
Dec. 11—Kuniaki Shibata, Tijuana .. KO by 13
(Lost World Featherweight Title)
1971
July 15—Frankie Crawford, Los Angeles W 10
1972
Inactive
1973
Oct. 20—Eder Jofre, Salvador ..... KO by 4
(W.B.C. Featherweight Title)

TB	KO	WD	WF	D	LD	LF	KOBY	ND	NC
39	25	10	1	0	0	1	2	0	0

KUNIAKI SHIBATA

43-6-3

Japan Featherweight
Born March 29, 1947

(24-5)

1965
Mar. 6—Seiichi Iizuka, Tokyo ..... KO 1
Apr. 5—Hitoshi Yoshino, Tokyo ..... KO 1
July 28—Norio Sugimoto, Tokyo ..... KO 1
Sept. 2—Masaru Miyazaki, Tokyo ..... W 4
Sept. 27—Yoshinobu Yokoyama, Tokyo KO 1
Nov. 11—Toshihiko Noziri, Tokyo ..... W 4
Dec. 20—Takao Suzuki, Tokyo ..... KO 1
1966
Jan. 31—Masachika Tokutome, Osaka .KO 5
Oct. 23—Atsushi Gunji, Tokyo ..... KO 6
Dec. 11—Kenji Fuse, Tokyo ..... KO 2
1967
Jan. 15—Alberto Reyes, Tokyo ..... W 10
Feb. 12—Hiroshi Miyata, Tokyo ..... KO 4
Mar. 5—Kim Hyun, Tokyo ..... W 10
June 7—Katsutoshi Aoki, Tokyo ..... KO 1
Aug. 9—Roberto Andrade, Tokyo .... KO 5
Sept. 20—Roy Amalong, Tokyo ..... W 10
Nov. 15—Chang Soon In Seoul ..... KO 9
Dec. 5—Li Long Bok, Hitchi ..... KO by 2
Dec. 27—Soo Bok Kwon, Tokyo ..... KO 2
1968
Jan. 31—Tiny Palacio, Tokyo ..... KO 5
Mar. 1—Ramiro Nides, Guam ..... W 10
Mar. 27—Dwight Hawkins, Tokyo .. KO by 7
July 2—Beto Maldonado, Tokyo ..... W 10
Aug. 14—Meriken Mori, Tokyo ..... D 3
Oct. 23—Orlando Medina, Tokyo ..... W 10
1969
Jan. 15—Hubert Kang, Tokyo ..... KO by 6
(Orient Featherweight Title)
Mar. 24—Koji Ikeda, Tokyo ..... W 10
Apr. 28—Kid Barrios, Tokyo ..... KO 1
June 11—Yoshio Ando, Tokyo ..... KO 8
Sept. 10—Fernando Sotelo, Tokyo ..... KO 9
Oct. 22—Flash Besande, Osaka ..... KO 3
1970
Feb. 4—Felipe Torres, Tokyo ..... W 10
Apr. 15—Yasuo Sakurai, Tokyo ..... KO 10
July 8—Joe Acosta, Tokyo ..... D 10
Sept. 9—Hyun Kim, Tokyo ..... W 10
Dec. 11—Vicente Saldivar, Tijuana ..... KO 13
(World Featherweight Title)
1971
Mar. 7—Vicente Garcia, Hitachi ..... W 10
June 3—Raul Cruz, Tokyo ..... KO 1
Aug. 1—Kim Kyu-An, Nagoya ..... W 10
Aug. 1—Hyum Kim, Nagoya ..... W 10
Nov. 10—Ernesto Marcel, Matsuyama ... D 15
(Retained World Featherweight Title)
1972
May 19—Clemente Sanchez, Tokyo . KO by 3
(Lost World Featherweight Title)
July 11—Bert Nabalayan, Honolulu ..... W 10
Oct. 7—Andres Steyn, Johannesburg .... L 10
1973
Feb. 2—Kimio Shindo, Sendai ..... KO 7
Mar. 12—Ben Villaflor, Honolulu ..... W 15
(World junior lightweight title)
June 19—Victor Echegaray, Tokyo ..... W 15
(World junior lightweight title)
Sept. 3—Chung Nam Choul, Hitachi City KO 2
(World junior lightweight title)
Oct. 23—Ben Villaflor, Honolulu ... KO by 1
(World junior lightweight title)
1974
Feb. 28—Ricardo Arrendondo, Tokyo .. W 15
(WBC junior lightweight title)
June 26—Antonio Amaya, Tokyo ..... W 15
(WBC Junior Lightweight Title)
Oct. 3—Ramiro Bolanos, Tokyo ..... KO 15
(WBC Junior Lightweight Title)

TB	KO	WD	WF	D	LD	LF	KOBY	NDN	NC
53	25	19	0	3	0	0	5	0	0

CLEMENTE SANCHEZ

39-9-3

Born Monterrey Mexico
1962 Champion Golden Gloves Featherweight
Born July 9, 1947, Monterrey, Mexico

(28-1)

1963
Mar. 23—Tony Herrera, Monterrey ..... W 6
May 17—Panchito Flores, Monterrey .... W 4
May 30—Frank Ky Gutierrez, Saltillo .... L 10
June 16—Ramon Garza, Salinas ..... W 8
June 30—Chuy Rodriguez, Saltillo Coah . D 10
July 25—Ubaldo Cruz, Monterrey ..... W 6
4-1-1
1964
July 4—Ardillagarcia, Matamoros Tamps W 10
1965
Apr. 10—Rocky Garcia, Monterrey ..... W 10
July 31—Santos Sandoval, Monterrey .... L 12
Oct. 16—Luis Briones, Monterrey ..... W 10
Dec. 4—Gallito Camacho, Monterrey ... W 10
1966
Feb. 5—Lupe Mendez, Monterrey ..... W 10
Feb. 26—Chilango Gomez, Guadalajara Jal W 10
Mar. 19—Chocolate Zambrano, Laredo .. W 10
June 25—Lobito Montoya, Monterrey .... L 10
11-3-1
1967
Mar. 4—Rocky Garcia, Monterrey ..... D 10
Apr. 22—Chuy Rocha, Monterrey ..... L 10
Aug. 4—Ricardo Arredondo,
Nuevo Laredo ..... W 10
12-4-2
1968
Feb. 17—Manuel Flores, Monterrey .... KO 5
Mar. 8—Rogelio Lara, Matamoros Tamps L 10
Apr. 5—Rogelio Lara, Matamoros Tamps L 10
May 3—Juan Kid Sanchez, San Nicolas KO 3
June 22—Ramon Reyes, Monterrey .... KO 1
Sept. 21—Federico Palomares,
Monterrey ..... KO 2
Oct. 19—Manuel Barajas, Monterrey ... KO 5
Nov. 9—Cubano Gonzalez, Monterrey .. KO 4
Dec. 28—Santos Sandoval, Monterrey .. KO 5
1969
Jan. 12—Chuy Rodriguez, Rosita Coah . KO 1
Jan. 26—Chicharito Martinez,
Rosita Coah ..... KO 4
Feb. 15—Chocolate Zambrano,
Monterrey ..... KO 4
Mar. 8—German Bastidas, Monterrey .. KO 6
May 1—Raul Vega, Monterrey ..... KO 3
June 28—Ray Vega, Monterrey ..... KO 6
Sept. 14—Miguel Riasgo, Monterrey ..... L 10
Nov. 15—Hipolito Hernandez,
Monterrey ..... KO 1
26-7-2
1970
Jan. 17—Rogelio Fernandez, Monterrey KO 5
Feb. 28—Jose Valenzuela, Monterrey .. KO 4
Apr. 17—Pedro Cruz, Monclova Coah .. KO 3
June 28—Raul Cruz, Monterrey ..... KO 5
Nov. 22—Fernando Sotelo, Monterrey .. KO 7
Dec. 25—Love Allotey, Monterrey ..... D 10
31-7-3
1971
Mar. 8—Jesse Lara, Piedras Negras Coah KO 4
June 16—Johnny Bean, Monterrey ..... KO 2
Aug. 3—Armando Muliz,
Monclova Coah ..... KO 5
Sept. 25—Jose Jimenez, Monterrey ..... KO 3
Oct. 31—Mouico Martinez, Saltillo ..... KO 5
Nov. 20—Tahar Ben Hasson, Monterrey . KO 8
Dec. 21—Joao Ulloa, Valles ..... KO 2
38-7-3
1972
May 19—Kuniaki Shibata, Tokyo ..... KO 3
(Won World Featherweight Title)
Aug. 12—Enrique Garcia, Monterrey ..... L 10
Dec. 16—Vacated his Title
Dec. 16—Jose Legra, Monterrey .... KO by 10
1973
Inactive
1974
Aug. 31—Jose Marin, Monterrey ..... KO 5
Aug. 11—Jose Luis Meza, La Paz ..... W dis. 5

TB	KO	WD	WF	D	LD	LF	KOBY	ND	NC
53	28	12	1	3	8	0	1	0	0

BANTAMWEIGHT DIVISION

GEORGE DIXON

(Record under Featherweight Champions)

TOMMY "SPIDER" KELLY

("The Harlem Spider")

Born, New York City, September 6, 1867. Height, 5 ft. 4 in. Weight, 105 lbs. Nationality, Irish-American. Managers, P. Black, Billy Murray. In 1887 Kelly laid claim to the World Bantamweight title.

1887

—Dick Roche, Westchester ..... W 2
—Paddy Carr, Westchester ..... W 13
—Frank Donovan, Glouster, N. J. W 10
—Tommy Russell, Glouster, N. J. W 10
Dec. 24—Hughey Boyle (Oliver's Cottage) Harlem, N. Y. ..... KO by 8
(Lost world Bantamweight title—105 lbs. ringside.)

1888

—Eugene Hornbacher, New York W 15
—Harry Walton, Troy ..... W 17
May 10—George Dixon (Anthenian Club) Boston ..... D 9
(Hughey Boyle, the world bantamweight champion, decided to retire as the undisputed, undefeated champion and went back to his old trade, painting. Both Dixon and Kelly claimed the vacant bantamweight title. Kelly on tour of the country defeated Sammy Watson at Paterson, Joe Byrnes at Hoboken, Joe Glossy at New York, Freddie Jamison at Pottsville, Johnny Van Heest in Philadelphia, which broke up in a row, Tommy (Young) Milton at Wilmington, Del, and Tommy James at Troy.)
Dec. 24—Cal McCarthy (Oliver's Cottage) Harlem, N. Y. ..... D 8
(For Bantamweight championship of America—105 lbs. ringside.)

1889

Jan. 29—Billy Murray (100 miles from N. Y.) ..... W 10
Mar. 17—Cal McCarthy, Jersey City..... D 6
—Chappie Moran, Hoboken, N.J...W 4
(Moran was British Bantam Champion, and the fight was recognized as for the world bantam title.)
June 5—Chappie Moran (Smithsonian Hall), Greenpoint, Bklyn. .....L 10
(Lost world bantamweight title—105 lbs. ringside.)

1890

Jan. 31—Chappie Moran, New York ...KO 10
(Re-won World Bantam Title)
Mar. 5—Benny Murphy, New York ....KO 3
(Skin-tight gloves, Bantam Title bout)
May 6—Hughey Boyle, Quinnsport ..Exh. 3
June 26—Benny Murphy, Centerport, L. I. ..... KO 3
July 3—Pete Carroll, Weehawken .....KO 2
Aug. 16—Benny Murphy, Hoboken ..... W 6
Aug. 25—Benny Murphy (Palace Rink) Brooklyn ..... Exh. 6
(Testimonial Benefit for Nonpariel Jack Dempsey.)
Sept. 4—Tommy Russell, Hoboken ....KO 11
Oct. 12—Billy Murphy, Guttenberg ....KO 3
Dec. 10—Billy Murphy, Guttenberg ....KO 3
Dec. 20—Billy Murphy, Hoboken .....KO 1

1891

Frank Donovan, Hoboken ..... W 10
—Mike Scanlon, Lynn ..... W 4
June 6—Patsy Daly, Guttenberg .....KO 3

1892

Feb. 15—Ike "Spider" Weir, N. Y. .....Exh. 3
May 9—Billy Plimmer, Coney Island ....L 10
(Lost world bantam title. Referee Al Smith. They fought at 110 pounds at 2 p.m. This was the beginning of weight raising limit from 105 pounds to 110 pounds.)
July 25—Billy Murphy, New York ..... W 6
July 15—Eddie Avery, New York .....Exh. 6
Sept. 24—Tim Murphy, New York ...KO by 4
(For American Bantam championship)

1893

Feb. 10—Maxie Haugh, Buffalo .....KO by 1
(6 min. 3/5 sec., a record K.O. at that time.)

1894

Feb. 17—Tim Murphy, New York .....L 4
Aug. 6—Kid Gleason, New York .....L 8

1895

Jan. 20—Harry Fisher, New York .....L 4
July 4—Jimmy Haughie, Jersey City ..KO 3

1896

July 20—Jack Burns, Philadelphia .....KO 2
—Casper Leon, New York ...KO by 5
Nov. 15—(Sunday)—Hugh McDonnough, Union Hill, N. J. ..... ND 7
(Referee left the ring without giving a decision.)

1900

May —Kid Able, Chicago ..... D 6

1909

Dec. 21—Casper Leon (New Polo A.A.) New York ..... Exh. 2
(Testimonial Benefit for Casper Leon)

TB	KO	WD	WF	D	LD	LF	KOBY	ND	NC
44	11	19	0	4	5	0	4	1	0

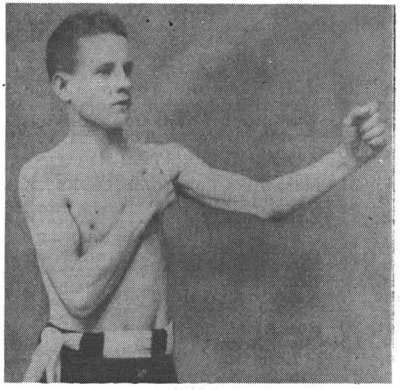

TOMMY KELLY

CHAPPIE MORAN

British Bantamweight Champion
Born Manchester, England 1869.
Won U. S. Amateur Bantamweight championship in 1886.
Fights in England 1887-88
—Tom Fisher, London ..... W
—1 Hour 33 minutes
—Patsy Sheehan, London L
—Tom Varley, London ..... W 9
—Fred Brown, London ..... W 4

1889

May 21—Frank Donovan, Staten Island KO 14
June —Tommy (Spider) Kelly, Hoboken ..... L 4
(For Vacant World Bantamweight Title)
June 5—Tommy (Spider) Kelly, Greenpoint, Brooklyn ..... W 10
(Won World Bantamweight Title)
July 29—Peter Sherry, Jersey City..... W 4

1890

Jan. 31—Tommy (Spider) Kelly, New York ..... KO by 10
(Lost World Bantamweight Title)

TB	KO	WD	WF	D	LD	LF	KOBY	ND	NC
9	1	5	0	0	2	0	1	0	0

JIMMY BARRY

Born, March 7, 1870, Chicago, Ill. Nationality, Irish-American. Weight, 105 to 115 lbs. Height, 5 ft. 2 in.

1891

Knockouts: Fred Larson, 1; Dick Ward, 3; Tom Cassidy, 2; Young Cransden, 3; Joe O'Leary, 3; Jockey Sloane, 3; Joe Gates, 2; Jack Ghetlain, 1; Jack Kelly, 1; Young Lyons, 1; Al Newman, 1; Won: Jack Miller, 4; Tom Cassidy, 6; Barney McCall, 4; Spud Murphy, 4.

1892

Feb. 1—Billy Wellington, Chicago ..... W 6
Feb. 10—Shorty Cleveland, Chicago ....KO 4
Feb. 20—Dan Rowan, Chicago .....KO 4
Mar. 2—Billy Joyce, Chicago .....KO 3

Mar. 12—Paddy Snow, Chicago .....KO 2
Apr. 3—Jack Smith, Chicago ..... W 5
May 10—Kid Corbett, Chicago ..... W 4
June 8—Romeo Durand, Chicago ..... W 4
July 4—Dick Reddy, Chicago .....KO 4
Aug. 8—Young Moron, Chicago .....KO 2
Sept. 3—Frank Murphy, Springfld., Ill. .KO 7
Oct. 11—Joe Gates, Chicago ..... W 6

1893

Jan. 8—Max Eaufeldt, Chicago .....KO 1
Jan. 20—Dave Ross, Chicago .....KO 2
Feb. 12—Billy Murphy, Chicago .....KO 1
Mar. 20—Jockey Stanton, Chicago .....KO 2
Apr. 5—Lou Simmons, Chicago ..... W 6
July 10—Jimmy Shea, Roby, Ind.....KO 4
Aug. 7—Con Sheenan, Chicago ..... W 5
Sept. 6—Tom Cassidy, Chicago .....KO 6
Nov. 13—Jack Fitzgerald, Chicago ..... W 4
Dec. 5—Jack Levy, Roby, Ind.....KO 17
(Won World 100-lb. Championship, Private Fight, Skin-tight Gloves, $500 Aside)

1894

Jan. 22—Joe Cranston, Chicago .....KO 3
Feb. 6—Joe McGrath, Chicago .....KO 3
Feb. 28—Bob Costello, Chicago .....KO 2
June 2—Jimmy Gorman, New Orleans .. W 11
July 3—Harry Brooks, Bradford Falls .. W 4
Sept. 15—Casper Leon, Lamont, Ill. ....KO 28
(Claimed Bantamweight Title)
Nov. 14—George Church, Chicago ..... W 8

1895

Mar. 21—Joe Bertrand, Chicago .....KO 5
Mar. 30—Casper Leon, Chicago ..... D 14
(Police interferred)
(title bout)
July 25—Dave Ross, Boston, Mass. .....KO 2
Sept. 30—Jack Lynch, Philadelphia .....ND 4
Oct. 21—Jack Madden, Maspeth, L. I. ..KO 4

1896

Jan. 12—Young Lyons, Chicago .....KO 1
Feb. 18—Young Spitz, Chicago .....KO 8
Mar. 15—Jim McGuire, Chicago .....KO 2
Apr. 20—Joe O'Donnell, Chicago .....KO 3
July 24—Casper Leon, Elmira ..... ND 6
Aug. 11—Steve Flanagan, Philadelphia ... W 6

1897

Jan. 10—Harry Dally, Chicago .....KO 2
Jan. 18—Jack Berger, Chicago .....KO 1
Jan. 30—Sammy Kelly, New York ..... D 20
Mar. 1—Jack Ward, New York ..... D 20
Apr. 27—Jimmy Anthony, San Fran. .... W 20
Dec. 6—Walter Croot, London, Eng. ..KO 20
(Won World Bantamweight Title)
(Croot died of brain injury. Barry exonerated.)

1898

Mar. 17—Johnny Connors, Chicago ..... W 6
Mar. 26—Johnny Ritchie, Chicago ..... W 6
Apr. 18—Billy Rotchford, Chicago ..... D 6
May 30—Casper Leon, New York ..... D 20
(title bout)
June 3—Steve Flanagan, Philadelphia ... D 6
Oct. 31—Frank Bartley, Chicago ..... D 4
Nov. 21—Casper Leon, Chicago ..... D 6
Dec. 29—Casper Leon, Davenport, Iowa . D 20
(title bout)

1899

Sept. 1—Harry Harris, Chicago ..... D 6
Barry retired, undefeated.

TB	KO	WD	WF	D	LD	LF	KOBY	ND	NC
70	39	20	0	9	0	0	0	0	2

Died April 5, 1943, Chicago, Ill.

TERRY McGOVERN

(Record under Featherweight Champions)

HARRY HARRIS

(Human Scissors)

Born, November 18, 1880, Chicago, Ill. Weight 115 lbs. Height, 5 ft. 7½ in.

1896

Apr. 5—Dennis Mahoney, Chicago ..... W 5
June 12—Young Sweeney, Chicago ..... W 4
Sept. 2—Archie Bernard, Chicago .....KO 2

1897

Oct. 4—Dave Rosenberg, Chicago ..... W 3
Oct. 16—Lee LaBlanche, Chicago ..... W 4
Nov. 3—Chick Brooker, Chicago ..... W 3
Nov. 18—Lee LaBlanche, St. Louis ..... W 4
Dec. 14—John Whitecraft, Flint, Mich. .KO 3
Dec. 27—Morris Rauch, Chicago ..... D 6

1898

Mar. 7—Link Pope, Chicago ..... W 6
Mar. 19—Harry Sincere, Chicago ..... W 6
Apr. 2—Morris Rauch, Chicago ..... W 6
Apr. 16—Dan Lucas, Chicago ..... W 6
Sept. 9—Geo. Ross, New York ..... W 10
Sept. 24—"Tut" Reilly, New York .....KO 9
Oct. 14—Billy Trueman, New York ....KO 6
Nov. 12—Pinky Evans, Brooklyn ..... W 10
Nov. 22—Charley Roden, N. Y. .....KO 9

1899

Jan. 24—Kid Purdy, Chicago ..... W 6
Jan. 28—George Pardy, Chicago ..... W 6
Feb. 7—Steve Flanagan, Chicago .....L 6
Feb. 24—Dick Sleif, Chicago .....KO 1
Mar. 17—Larry Lacey, Chicago ..... W 6
May 19—Aus. Billy Murphy, Chicago ...KO 4
July 7—Sig. Hart, Davenport ..... W 15
Aug. 4—Sig. Hart, Clinton .....KO 6
Aug. 10—Joe Huguelett, Davenport ..... K 3
Sept. 1—Jimmy Barry, Chicago ..... D 6
Sept. 22—Steve Flanagan, Chicago ..... D 6
Oct. 14—Steve Flanagan, Chicago ..... D 6
Nov. 14—Billy Casey, Chicago .....KO 5

1900

Jan. 20—Kid Abel, Chicago .....KO 3
Jan. 27—Kid Carter, Chicago .....KO 2
May 25—Morris Rauch, Chicago ..... D 6
May 29—Buddy Ryan, Chicago ..... W 6
July 7—Tony Moran, New York ..... W 10
Sept. 21—Paddy Donovan, Philadelphia . ND 6
Oct. 2—Jack Ryan, Chicago ..... W 6
Oct. 16—Casper Leon, Chicago ..... W 6
Oct. 26—Johnny Reagan, Chicago ..... W 6
Oct. 30—Kid McFadden, Chicago ..... W 6
Nov. 27—Clarence Forbes, Chicago .....L 6
Feb. 28—Kid Abel, Chicago ..... D 6

1901

Mar. 18—Pedlar Palmer, London ..... W 15
(For Vacant World's Bantamweight Title)
Gave up crown to fight as featherweight.
Apr. 15—Harry Ware, London ..... W 15
—Al Kirk, Chicago .....KO 3

1902

Feb. 27—Austin Rice, Chicago ..... D 6
Mar. 26—Dan Doughtery, Phila. .....ND 6
—Kid Abel .....KO 3
—Jack Chambers .....KO 6

1906

Mar. 31—Jack Goodman, New York ....ND 3

1907

Feb. 14—Jack Goodman, New York ....ND 6
Mar. 11—Jack Goodman, New York ....ND 6
June 3—Harlem Tommy Murphy, New York .....WF 8

TB	KO	WD	WF	D	LD	LF	KOBY	ND	NC
54	15	24	1	7	2	0	0	5	0

Died, June 5, 1959, New York, N. Y.

HARRY FORBES

Born, May 13, 1879, Rockford, Ill. Nationality, Irish-American. Weight, 118 pounds. Height, 5 ft. 4 in.

1897

Jan. 16—Joe Sturch, Chicago .....L 4
Apr. 10—Morris Rauch, Chicago ..... W 6
May 1—Fred Wolf, Chicago ..... W 4
July 10—Mike Bartley, Chicago .....KO 2
Aug. 28—Ned Hanlon, Chicago .....KO 1
Sept. —Fred Woods, Chicago ..... D 5
Oct. 23—Joe Sturch, Chicago ..... W 4
Nov. 30—Morris Rauch, Chicago ..... W 6
Nov. —Eddie Carroll, Chicago ..... W 6
Dec. 12—John Gallagher, Chicago .....KO 5
Dec. 21—Billy Boyd, Chicago ..... W 4
Dec. 30—Barney McCall, Chicago ..... W 6

1898

Jan. 15—Tom Cooney, Chicago ..... W 2
Jan. 20—Barney McCall, Chicago ..... D 5
Feb. —Johnny Richie, Chicago .....L 6
Feb. 21—Joe Bertrand, Chicago ..... D 6
July 13—Barney McCall, Chicago .....KO 4
July 18—Larry Lacey, Chicago .....KO 4
Aug. 6—Maxey Haugh, Brooklyn .....KO 7
Aug. 13—Billy Barrett, Brooklyn ..... W 10
Sept. 2—Patsy Donovan, New York ..... W 4
Sept. 10—Jack Ward, Brooklyn .....WF 6
Oct. 1—Terry M'Govern, Brooklyn KO by 15
Oct. 8—John Whittaker, Chicago ..... D 6
Oct. 22—Casper Leon, Chicago ..... D 6
Nov. 5—Jimmy Rose, Brooklyn .....WF 14
Nov. 11—Syd. Huntington, Milwaukee .ND 4
Nov. 16—George Hall, Chicago ..... W 6
Dec. 10—Willie Purdy, Chicago ..... W 6
Dec. 15—John Whittaker, Milwaukee .... W 6
Dec. 19—Tim Callahan, Chicago ..... D 6
Dec. 24—Eddie Sprague, Chicago ..... W 6

1899

Jan. 30—Billy Smith of Phil., Chicago ... W 6
Feb. 3—Billy Boyd, Chicago ..... W 6
Mar. 11—Billy Smith, Chicago ..... W 6
Mar. 25—Eddie Sprague, Chicago ..... W 6

Mar. 31—Eddie Lenny, Toronto ..... W 20
Apr. 19—Kid Ryan, Springfield, Ill. ..... W 6
Apr. 29—"Aus" Billy Murphy, Chicago .. W 4
May 6—Billy Smith, Chicago ..... D 6
May 29—Billy Smith, St. Louis ..... W 13
July 4—Ed. Sprague, Bloomington, Ill. KO 12
July 28—Billy Rochford, Chicago .....WF 1
Aug. 25—Billy Rochford, Chicago ..... W 6
Sept. 11—Eddy Lenny, Coney Island .... D 25
Sept. 19—Ed. Sprague, Peoria, Ill. ..... W 12
Dec. 1—Oscar Gardner, Chicago ..... D 6
Dec. 10—Tim Callahan, Chicago ..... D 6
Dec. 18—Dan McMahon, Michigan City .ND 6
Dec. 22—Terry McGovern, N. Y. ..... KO by 2
(For Bantamweight Title)

1900

Jan. 6—Young Simister, Brooklyn ..... D 20
Jan. 20—Walter Bloom, Chicago ..... W 6
Jan. 26—Morris Rauch, Chicago ..... D 6
Mar. 17—Benny Yanger, Chicago ...KO by 5
Apr. 22—Jim Ryan, Kensington .....KO 3
May 15—Fred O'Neil, Chicago ..... W 1
June 1—Oscar Gardner, Chicago ...KO by 1
June 2—Young Herzog, Chicago .....KO 3
June 15—Young Gustavson, Chicago ...KO 3
July 4—Walter Bloom, Bloomington ... W 20
July 26—Jack Ryan, Aurora ..... D 6
Sept. 6—Casper Leon, St. Joseph ..... D 20
(For Vacant Bantamweight Title)
Nov. 12—Casper Leon, Chicago ..... W 6

1901

Apr. 2—Casper Leon, Memphis ..... W 15
(Won Vacant Bantamweight Title)
June 30—Jack O'Keefe, Rockford ..... D 15
Nov. 4—Abe Attell, St. Louis ..... W 15
Nov. 11—Dan Dougherty, St. Louis ....KO 2
Dec. 19—Billy Rotchford, Chicago .....KO 1

1902

Jan. 23—*Dan Dougherty, St. Louis ...KO 4
Feb. 27—*Tommy Feltz, St. Louis ..... W 15
Mar. 13—Kid Goodman, Chicago ..... W 6
May 1—Johnny Reagan, St. Louis ..... D 20
June 13—Young Devaney, Denver ..... W 10
July 28—Mike Memsic, Chicago ..... W 6
Aug. 11—Tommy Feltz, Chicago ..... W 6
Sept. 4—Biz Mackey, South Bend ..... W 2
Nov. 3—Geo. Halliday, Chicago ..... W 1
Nov. 3—Billy Finucane, Chicago ..... W 6
Nov. 10—Abe Attell, Chicago ..... D 6
Nov. 28—Morris Rauch, Chicago ..... W 6
Dec. 23—*Frank Neil, Oakland ..... W 7
*Title Bout.

1903

Feb. 27—*Andy Tokell, Detroit ..... W 10
Mar. 24—Johnny Kelly, Kansas City ....KO 9
Apr. 13—Jimmy Devine, Philadelphia ..KO 4
Apr. 16—Biz Mackey, Findlay ..... W 10
Apr. 20—Tommy Love, Philadelphia ...ND 6
May 26—Morris Rauch, Kansas City ..... W 15
June 22—Danny Dougherty, Phila. .....ND 6
Aug. 13—Frankie Neil, San Fran. .... KO by 2
(Lost Bantamweight Title)
Sept. 10—Kid McFadden, Boston .....KO 10
Sept. 18—Tommy Love, Philadelphia ...ND 6
Oct. 14—Tommy Feltz, Detroit ..... D 10
*Title Bout.

1904

Jan. 4—Abe Attell, Indianapolis ..... D 10
Feb. 1—Abe Attell, St. Louis ..... KO by 5
(For World Featherweight Title)
Feb. 13—Johnnie Kelly, Chicago .....KO 3
June 17—Frankie Neil, Chicago ..... KO by 3
(For World Bantamweight Title)
Sept. 9—Mike Margovey, Denver .....KO 3
Nov. 25—Joe Cherry, Saginaw .....KO 13
Dec. 2—Paddy Nee, Kalamazoo ..... D 10

1905

Jan. 27—Joe Cherry, Saginaw .....KO 1
Feb. 21—Paddy Nee, Indianapolis ..... W 10
May 10—Abe Attell, Detroit .....L 10
June 15—Biz Mackey, Findlay .....L 10
Sept. 5—Bruce Shearer, Bloomington ..KO 5
Oct. 31—Young Garfield, Peoria .....KO 3

1906

Mar. 5—Tommy O'Toole, Phila. .....ND 6
Mar. 26—Morris Rauch, Springfield, Ill. .. D 6
Sept. 4—Bruce Shearer, Chenoa, Ill. ...KO 4

1907

May 28—Tom Ryan, Menominee, Mich. . W 6

1910

Feb. 8—George Ramsey, Troy, N. Y. ..KO 2
Feb. 14—Jos. Coster, New York .....KO 8
Feb. 28—Abe Attell, Troy, N. Y. .... KO by 7
Sept. 11—Joe Hennesy, Chicago .....KO 3
Nov. 8—Kid Hogan, Pittsburgh ..... W 6
Dec. 21—Earl Denning, Windsor, Ont. ... W 8

1911

Jan. 25—Mike Bartley, Fort Wayne ....KO 4
Mar. 28—Johnny Coulon, Kenosha, Wis. ND 10
Apr. 18—Young Britt, South Bend, Ind. KO 1
May 8—Young Fitzgerald, Gary, Ind. .KO 3
June 15—Joe Homeland, Janesville, Wis. .....ND 8
July 4—Young Togo, McAlester, Okla. . D 15
July 27—Joe Homeland, Aurora, Ill. ...KO 5
Sept. 4—Earl Denning, Aurora, Ill. .....ND 6
Oct. 10—Sammy Kellar, Cleveland, O. ... D 10
Nov. 14—Charley Goldman, New York .ND 10
Nov. 17—Young Ketchel, New York ....ND 10
Nov. 30—Eddie O'Keefe, New Orleans ..ND 10

1912

Jan. 22—Johnny Coulon, Kenosha, Wis. .....KO by 3
July 22—Oscar Williams, Paducah, Ky. .....KO by 2

1913

Sept. 22—Paddy Meehan, Glen Cove . KO by 2

TB	KO	WD	WF	D	LD	LF	KOBY	ND	NC
130	30	47	3	23	4	0	11	12	0

Died Dec. 19, 1946, Chicago, Ill.

FRANKIE NEIL

(Francis James Neil)

Born, July 25, 1883, San Francisco. Nationality, Irish-American. Weight, 115-118 lbs. Height, 5 ft. 5½ in.

1900

Nov. 8—Chas. Anderson, San Fran. ....KO 1
Nov. 19—John Scott, San Francisco ....KO 1
Dec. 20—George Gibbs, San Francisco ..KO 1
Dec. 23—Ivy Powell, San Francisco ....KO 2
Dec. 27—Eddie Hanlon, San Francisco ...L 4

1901

Jan. 12—Kid Goldie, San Francisco ....KO 1
Jan. 17—Kid Goldie, San Francisco ....KO 1
Jan. 26—Kid Malone, San Francisco ...KO 1
Feb. 2—Jack Kane, San Francisco ..... D 4
Feb. 15—George Dougherty, San Fran. .KO 3
Mar. 3—John Margarini, San Fran. ....KO 2
Mar. 15—Jack Kane, San Francisco .....KO 1
Mar. 21—Geo. White, San Francisco ..... D 4
Apr. 19—Dave Gilmore, San Fran. .....KO 1
Apr. 26—Henry Baker, San Francisco ..KO 1
June 6—H. McLaughton, San Fran. ....KO 2
June 20—Tommy Dixon, San Fran. ....KO 1
July 31—Eddie Hanlon, San Francisco ...L 4

1902

Mar. 12—Robbie Johnson, San Fran. ...KO 2
Apr. 11—Eddie Hanlon, Oakland, Cal. ... D 15
Dec. 23—Harry Forbes, Oakland, Cal. ....L 7
(Bantamweight Title Bout)

1903

Jan. 15—Clarence Forbes, San Fran. ...KO 6
Aug. 13—Harry Forbes, San Francisco ..KO 2
(Won Bantamweight Title)
Sept. 4—*Billy DeCoursey, Los Ang. ..KO 15
Oct. 16—*Johnny Reagan, Los Angeles . D 20
*Title Bout.

1904

May 27—Tommy Moore, Chicago .....KO 1
June 17—*Harry Forbes, Chicago .....KO 3
July 27—Hugh McGovern, Phila. .....ND 6
Aug. 31—Tom Murphy, Philadelphia ...ND 6
Oct. 17—Joe Bowker, London .....L 20
(Lost Bantamweight Title)
*Title Bout.

1905

Jan. 31—Dick Hyland, San Francisco ..KO 15
July 28—Harry Tenny, Colma, Cal. ..... W 25

1906

Feb. 28—Harry Tenny, San Francisco ..KO 14
(Tenny died of injuries suffered in bout)
July 4—Abe Attell, Los Angeles .....L 20
(For World Featherweight Title)
Aug. 7—Harry Baker, Los Angeles .....L 20

1907

Nov. 22—Owen Moran, San Fran. ...KO by 16

1908

Jan. 31—Abe Attell, San Francisco . KO by 13
May 6—Ad Wolgast, Milwaukee .....L 10
Aug. 13—Fred O'Brien, N. Y. C. .....ND 6
Sept. 5—Jack Langdon, Philadelphia ...KO 6
Sept. 19—Tommy O'Toole, Philadelphia ND 6
Oct. 2—Frankie Moore, Philadelphia ..ND 6
Oct. 3—Joe Wagner, Pittsburgh, Pa. ....ND 6
Oct. 19—Joe Wagner, N. Y. C. .....ND 6
Dec. 15—Owen Moran, Boston .....L 12

1909

Feb. 18—Boyo Driscoll, N. Y. C. .....ND 10
Mar. 1—Kid Beebe, Schenectady, N. Y. ND 10
Mar. 23—Abe Attell, Brooklyn .....ND 10
Apr. 26—Owen Moran, New Haven .....ND 12

May 4—Young Britt, Baltimore .....WF 11
May 14—Bert O'Donnell, Wilkes-Barre .ND 6
June 19—Monte Attell, Colma, Cal. ...KO by 18
Sept. 10—Patsy McKenna, Vancouver, B. C. .....KO 1
Sept. 30—Billy Lauder, Vancouver, B. C. ..L 15

1910

Feb. 24—Abe Attell, New York .....ND 10
Feb. 26—Willie Jones, Baltimore .... KO by 13

TB	KO	WD	WF	D	LD	LF	KOBY	ND	NC
56	24	1	1	4	9	0	4	13	0

Died, March 6, 1970, Richmond, Calif.

JOE BOWKER

(Tommy Mahon)

Born, July 20, 1883, Salford, England. Nationality, English. Weight, 122 lbs. Height, 5 ft. 3½ in.

1900

Won: Owens, 10; Daly 10; Perkins, 6; Doyle, 10; Turner, 10. Knockouts: Thompson, 5; Albert Wheeler, 4.

1901

Jan. 14—Won 115 pound novices' competition at N. S. club (64 entires).
Jan. 21—Jack Guyon, London ..... W 6
Dec. 14—Jack Guyon, London ..... W 6

1902

Feb. 2—A. Wheeler, London ..... W 5
Mar. 10—Harry Paul, London ..... W 10
Apr. 21—Bill Lampshire, London ..... W 10
May 10—Jack Guyon, London ..... W 6
June 2—Bill Fielder, London ..... W 6
June 27—Harry Ware, London ..... W 15
(For British Bantam Title)
Aug. 12—Charlie Hickman, London ....KO 3

1903

May 25—A. Tokell, London ..... W 20
(Won British Bantamweight Title)
Oct. 5—Bill King, London ..... W 15
(For British Bantam Title)
Nov. 9—Alf Fellows, London ..... W 20

1904

May 20—Owen Moran, London ..... W 20
Oct. 17—Frank Neil, London ..... W 20
(Won World Bantamweight Title)

1905

Mar. 12—Pedlar Palmer, London .....W 12
Mar. 20—Pedlar Palmer, London .....KO 12
(Won British Featherweight title)
(Bowker outgrew bantam division and gave up title)
May 29—Pinky Evans, London ..... W 20
Oct. 23—Bill Robson, London ..... W 20
(For British Bantam Title)
Nov. 27—Wally Pickard, London ..... W 6

1906

Apr. 21—Owen Moran, London..... ND 4
May 28—Jim Driscoll, London .....L 15
(Lost British Featherweight Title)
June 12—Cockney Cohen, London ..... W 10
Sept. 10—Bill Fielder, London ..... D 6

1907

Feb. 2—Harry Smith, Canning Town ..KO 5
Mar. 5—Owen Moran, Cardiff, Eng. ....ND 4
June 3—Jim Driscoll, London .... KO by 17
(For British Bantam Title)

1908

Apr. 27—Charley Griffin, London .....L 8

1909

Mar. 16—Al Delmont, Boston .....L 12
Mar. 20—Tommy O'Toole, Phila. ... KO by 2
Apr. 7—Jean Audouy, London .....KO 8
Oct. 17—Digger Stanley, London ... KO by 8

1910

Jan. 17—Jean Audouy, London ..... W 8
May 16—Alec Lambert, London ..... W 8
Oct. 17—Digger Stanley, London ... KO by 8

1911

Mar. 27—Con Houghton, London ..... W 7
May 29—Paul Til, London ..... W 14
Dec. 18—George Allen, Wandsworth .... W 2

1912

Jan. 29—Charles Ledoux, London .....L 10

1913

Feb. 3—Young Cohen, London ..... W 15
Nov. 24—Francis Charles, London ..... W 10

1914

Feb. 16—Biz Mackey, London .....KO 5
May 11—Robert Dastillon, London ..... W 15

1916

July 17—Harold Walker, Manchester .... W 6

1919

Oct. 9—Charlie Ward, London .....KO 15

TB	KO	WD	WF	D	LD	LF	KOBY	ND	NC
51	8	32	0	1	4	0	4	2	0

Died October 30, 1955, London England.

JIMMY WALSH

Born, 1886, Newton, Mass. Nationality, Irish-American. Weight, 115 lbs. Height, 5 ft. 2 in.

1901

Oct. 23—Young Schlindler, Boston ..... W 3
Oct. 26—Johnny Powers, Boston ..... W 3
Oct. 26—Tom Cunningham, Boston ..... W 3
Nov. 27—B. Nadeau, Boston ..... W 3
Nov. 27—Johnny Lynch, Boston ..... W 3
Nov. 30—Albert Delmont, Boston ..... W 3

1902

Jan. 11—Johnny Powers, Boston ..... W 3
Jan. 31—Denny Ryan, Boston ..... W 4
Mar. 8—C. Hoffman, Boston ..... W 3
Apr. 19—Albert Delmont, Boston ..... W 6
May 20—Albert Delmont, Cambridge ... W 6
May 24—Young Sullivan, Boston ..... W 6
May 30—Kid York, Cambridge ..... W 6
June 25—Albert Delmont, Boston ..... D 7
Aug. 1—Jimmy Malloy, Providence .... D 6
Oct. 7—Albert Delmont, Boston ..... D 6
Oct. 13—Johnny Lynch, Cambridge .... D 6
Nov. 3—W. Schumacker, Boston .....ND 3
Dec. 25—Denny Ryan, Boston .....KO 2
Dec. 30—Patsy McKenna, Boston ..... W 6

1903

Jan. 23—Kid Terrill, Boston ..... W 6
Jan. 28—Young Brooks, Boston ..... W 6
Feb. 20—Johnny Sheehan, Boston ..... W 8
Mar. 17—Johnny Powers, Boston ..... W 10
Mar. 26—W. Schumacker, Boston ..... W 10
Apr. 17—Johnny Powers, Boston ..... W 10
Apr. 24—Terry Edwards, Boston ..... W 10
May 6—Terry Edwards, Boston ..... W 10
June 7—Harry Ogden, England ..... W 6
June 18—Oscar Hines, England ..... W 6
Sept. 11—Albert Delmont, Boston ..... W 12
Oct. 2—Eddie Carr, Boston .....KO 10
Nov. 9—Young Hines, Boston .....KO 2
Nov. 14—Young Wagner, Salem ..... W 2
Nov. 21—Harry Brown, Salem .....KO 9
Dec. 30—Patsy McKenna, Salem ..... W 6

1904

Jan. 9—Kid Paul, Boston .....KO 5
Feb. 20—Jim Connolly, Boston .....KO 1
Feb. 23—Tom Quigley, Boston .....KO 13
Mar. 2—Jack Desmond, Dracut, Mass. .. D 12
Apr. 18—Digger Stanley, London .....L 15
June 6—Digger Stanley, London ..... D 15
Sept. 27—D'y Dougherty, Philadelphia ..ND 6
Oct. 8—Bob Kendrick, Philadelphia ...ND 6
Dec. 26—Harry Brodigan, Salem..... KO 1

1907

Mar. 7—Tommy Feltz, Chelsea..... WF 11
Mar. 20—Monte Attell, Philadelphia ....ND 6
Mar. 25—Joe Wagner, Philadelphia ..... KO 2
Mar. 29—Monte Attell, Philadelphia ....KO 6
Apr. 1—Phil Logan, Philadelphia .....ND 6
May 1—Phil Logan, Philadelphia .....ND 6
May 23—Willie Gibbs, Chelsea ..... W 15
Sept. 4—Tommy O'Toole, Philadelphia ND 6
Oct. 20—Digger Stanley, Chelsea ..... W 15
(Won vacant world bantamweight title)

1906

Jan. 29—Tommy O'Toole, Phila. .....ND 6
Feb. 12—Johnny Reagan, Chelsea .....KO 5
Feb. 19—Jack Langdon, Phila. .....ND 6
Feb. 22—Abe Attell, Chelsea .....L 15
Apr. 7—Willie Moody, Phila. .....ND 6
Dec. 7—Abe Attell, Los Angeles ... KO by 8
(For World Featherweight Title)
Gave up Bantam Title.

1907

Mar. 8—Eddie Menney, Los Angeles .... W 10
June 18—Freddie Weeks, Denver .....L 10
Sept. 2—Young Erlenb'n, Chelsea .....ND 10
Sept. 12—Abe Attell, Indianapolis .....L 10
Oct. 2—Babe Cullen, Chelsea .....ND 10

1908

Mar. 31—Al Delmont, Boston ..... D 12
Apr. 6—Young Pierce, Phila. .....ND 6
May 19—Eddie Menney, Los Angeles ...ND 10
June 26—Jimmy Carroll, San Fran. .....KO 11
Sept. 9—Joe Wagner, N. Y. C. .....ND 6
Oct. 9—Young Britt, Baltimore ..... W 15
Dec. 21—Monte Attell, San Fran. ..... D 15

1909

Jan. 29—Johnny Reagan, San Fran. .....L 12
Mar. 27—Young Pierce, London .....ND 15
May 24—Digger Stanley, London ..... D 15
July 13—Ed Whittaker, Pittsburg .....ND 6
Nov. 9—Tommy O'Toole, Boston ..... D 12
Dec. 13—Billy Allen, Syracuse .....ND 10
Dec. 23—Alfie Lynch, Quebec, Can. ....ND 10

1910

Jan. 28—Patsy Brannigan, Pittsburgh .... ND 6
Feb. 2—French Kid, Rutland ..... ND 10
Feb. 10—Joe Coster, Boston ..... W 6
Mar. 15—Al Delmont, Boston ..... D 8
Mar. 28—Billy Allen, Woonsocket ..... D 10
Apr. 4—Young Britt, Schenectady .... ND 10
Apr. 8—Eddie Greenwald, Milwaukee . ND 10
Apr. 21—Pal Moore, New York ..... ND 10
May 15—Al Delmont ..... D 8
May 31—Pal Moore, Boston ..... W 12
Sept. 20—Young Britt, Boston ..... W 10
Nov. 15—Sammy Keller, New York .... ND 10
Nov. 23—Monte Attell, Kansas City ..... L 10
Dec. 10—Joe Coster, Brooklyn ..... ND 10

1911

Jan. 28—Bert O'Donnell, Wilkes-Barre . ND 6
May 16—Al Delmont, Boston ..... D 12
May 30—Johnny Kilbane, Canton, O. . . ND 12
June 15—Fred Landowne, Toronto, Can. W 7
Nov. 18—Eddie Stanton, Portland ..... ND 10
Dec. 11—Jim Kendrick, Boston ..... W 8

1912

Jan. 3—Alfie Lynch, Boston ..... W 8
Feb. 1—Young Cohen, New York ..... ND 10
Mar. 18—Eddie Sherman, Boston ..... W 6
Apr. 10—Joe Coster, New York ..... ND 8
May 21—Johnny Kilbane, Boston ..... D 12
(For World Featherweight Title)
Aug. 14—Patsy Brannigan, Boston ..... D 10
Oct. 24—Abe Attell, Boston ..... D 12
Nov. 13—Tommy Dixon, Windsor, Can. ND 8
Dec. 16—Young Sheppard, Albany ..... ND 10

1913

Apr. 3—Abe Attell, New York ..... ND 10
Apr. 7—Bobby Pittsly, Syracuse ..... ND 10
Apr. 28—Kid Julian, Syracuse ..... ND 10
June 28—Ad Zottee, Salt Lake City ..... D 10
Sept. 2—Jim Kendrick, New York ..... ND 10
Sept. 16—Johnny Kilbane, Boston ..... L 12
Oct. 4—Eddie Wallace, Brooklyn ..... ND 10
Oct. 27—Joe Goldberg, Syracuse ..... ND 10
Nov. 5—Young Goldie, Pittsburgh .... ND 6

1914

Jan. 1—Young McAuliffe, Bridgeport .. W 10

1915

Feb. 25—Johnny Ertle, Milwaukee ..... ND 8

TB	KO	WD	WF	D	LD	LF	KOBY	ND	NC
120	12	39	1	18	8	0	1	41	0

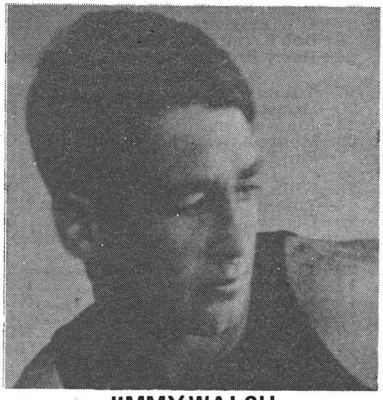

JIMMY WALSH

JOHNNY COULON

Born, Feb. 12, 1889, Toronto, Can. Nationality, Irish and French. Weight 118 pounds. Height, 5 feet. Managed by "Pop" Coulon.

1905

Jan. 18—Young Bennie, Chicago ..... KO 6
Jan. 24—Kid Burns, Chicago ..... W 6
Feb. 15—Frankie Nee, Chicago ..... W 6
Mar. 2—Kid Irwin, Chicago ..... KO 2
Mar. 14—George Fox, Chicago ..... KO 4
Apr. 12—Kid Carpenter, N. Y. C. ..... KO 3
May 18—Young Kelley, College Point .. KO 3
Nov. 13—Dannie Goodman, Chicago .... W 3
Nov. 17—Jack Ryan, Chicago ..... KO 3
Nov. 24—Jimmie Dunn, Chicago ..... KO 1
Dec. 8—Bob Prosser, Chicago ..... KO 2
Dec. 9—Frang Moran, Chicago ..... W 3

1906

Jan. 13—Eddie Grenwald, Chicago ..... W 3
Jan. 21—Jack Francis, Chicago ..... W 3
Feb. 3—Eddie Barndt, Milwaukee ..... W 3
Mar. 2—Kid Bardt, Chicago ..... W 2
Mar. 20—Johnny Eagen, Chicago ..... W 2
Aug. 6—Fred Gaylor, Box Lake, Ill. ... KO 2
Sept. 3—Danny Goodman, Davenport .. W 8
Oct. 11—Ralph Grant, Davenport ..... KO 4
Oct. 14—Fred Gaylor, Fox Lake, Ill. ... KO 1
Oct. 24—Kid Bruno, Fox Lake, Ill. ..... KO 3
Nov. 15—Charlie Kriegel, Davenport .... W 8
Dec. 9—Frank Moran, Chicago ..... W 3

1907

Feb. 12—Young Fitzgerald, Milwaukee .. W 10
Mar. 12—Young Fitzgerald, Milwaukee .. W 8
Mar. 15—Kid Murphy, Milwaukee ..... L 10
Nov. 1—Young Fitzgerald, Milwaukee .. W 10

1908

Jan. 8—Kid Murphy, Peoria ..... W 10
(Won American Bantamweight Title)
Jan. 29—*Kid Murphy, Peoria ..... W 10
Feb. 20—*Cooney Kelly, Peoria ..... KO 9
Mar. 14—Yng. T. McGovern, L. A. ..... W 10
Apr. 29—Tommy Scully, Waukegan ..... W 5
Aug. 6—Young Joe Gans, Waukegan .... W 5
Sept. 24—Terry Edwards, Milwaukee ... KO 4
Oct. 5—Yankee Schwartz, Phila. ..... ND 6
Oct. 13—Eddie Doyle, Phila. ..... ND 3
Oct. 13—Young McGovern, Phila. ..... ND 4
Nov. 4—Young O'Leary, N. Y. C. ..... ND 6
*American title bout

1909

Jan. 1—Mike Orrison, Kansas City ..... W 6
Feb. 11—*Kid Murphy, N.Y.C. ..... W 5
Feb. 18—Johnny Daly, N. Y. C. ..... ND 6
Mar. 1—Joe Coster, Brooklyn ..... ND 10
Mar. 4—Eddie Doyle, N. Y. C. ..... ND 10
May 20—Jack Phenecie, Johnstown .... ND 6
May 28—Tebby Watson, Dayton ..... KO 10
Oct. 22—Young Ziringer, Pittsburgh ... ND 6
Nov. 23—Patsy Brannigan, Pittsburgh .. ND 6
—Kid Graves ..... D 6
*American title bout.

1910

Jan. 15—George Kitson, New Orleans ... W 10
Jan. 30—*Earl Denning, New Orleans .. KO 9
Feb. 19—Jim Kendrick, New Orleans .... W 10
Mar. 6—Jim Kendrick, New Orleans ... KO 19
(Won Vacant World Bantamweight Title)
Apr. 11—Young O'Leary, N. Y. C. ..... ND 10
Apr. 25—Frankie Burns, Brooklyn ..... ND 10
May 12—Phil McGovern, N. Y. C. ..... ND 10
June 8—Frankie Burns, N. Y. C. ..... ND 10
Dec. 5—Charley Harvey, New Orleans .. W 10
Dec. 19—*Earl Denning, Memphis ..... W 5

1911

Jan. 19—Terry Moran, Memphis ..... KO 2
Feb. 26—*Frankie Conley, New Orleans . W 20
Mar. 22—George Kitson, Akron ..... KO 5
Mar. 28—Harry Forbes, Kenosha ..... ND 10
Apr. 20—Phil McGovern, Kenosha ..... W 10
Apr. 25—Eddie O'Keefe, Kansas City .... D 10
May 25—Johnny Daly, Fort Wayne .... ND 10
*Title bout.

1912

—Young Terry McGovern ..... NC 6
Jan. 11—George Kitson, South Bend ... KO 3
Jan. 22—Harry Forbes, Kenosha, Wis. . . KO 3
Feb. 3—*Frankie Conley, Vernon, Cal. . W 20
Feb. 18—*Frankie Burns, New Orleans .. W 20
May 8—Young Solsberg, Brooklyn .... ND 10
June 11—Frankie Hayes, New Haven ... KO 4
July 2—Young Wagner, N.Y.C. ..... ND 10
Oct. 18—*Kid Williams, N. Y. C. ..... ND 10
Nov. 20—Charley Goldman, Brooklyn .. ND 10
*Title bout.

1913

Apr. 30—Tommy Hudson, Winds'r. Can. KO 5
May 12—Frankie Bradley, Phila. ..... ND 6
June 23—Frankie Burns, Kenosha, Wis. . ND 10
Nov. 20—Charley Goldman, Brooklyn .. ND 10

1914

Jan. 21—Young Sinnet, Racine, Wis. ... ND 10
June 9—Kid Williams, Vernon ..... KO by 3
(Lost Bantamweight Title.)

1916

Apr. 25—Johnny Ritchie, Kenoska, Wis. ND 10
July 4—Billy Mascott, Portland, Ore. . . ND 6
July 21—Billy Mascott, Portland, Ore. . . ND 6
July 28—Eddie Campi, San Francisco ..... D 4
Aug. 4—Georgie Thompson, San Diego ND 4
Aug. 11—Kid Julian, San Diego, Cal. ..... W 4
Sept. 8—Georgie Thompson, San Diego ND 4

1917

Jan. 1—Joe Wagner, N. Y. C. ..... ND 10
Feb. 5—Jack Sharkey, N. Y. C. ..... ND 10
Feb. 26—Steve Flessner, Baltimore ..... D 15

Mar. 30—Franky Mason, Fort Wayne ...ND 10
Apr. 9—Bobby Hughes, New Orleans ... W 10
May 14—Pete Herman, Racine, Wis. .....L 3

1918-1919

(Inactive. In U. S. Army as an instructor.)

1920

Feb. 3—Emile Juliard, Paris .....KO 2
Mar. 16—Charles Ledoux, Paris .....KO by 6

Retired and opened a gymnasium and fight club for amateurs in Chicago. Also refereed bouts and did a specialty act in vaudeville.

TB	KO	WD	WF	D	LD	LF	KOBY	ND	NC
96	24	32	0	4	2	0	2	32	0

Elected to Hall of Fame in 1965.
Died, Oct. 29, 1973, Chicago, Ill.

KID WILLIAMS

(Johnny Gutenko)

Born, Dec. 5, 1893, Copenhagen, Denmark. Weight, 117 lbs. Height, 5 ft. 1 in.

1910

July 18—Shep Farren, Baltimore .....KO 5
July 25—Kid McFarland, Baltimore ....KO 1
Aug. 1—Ike Miller, Baltimore..... KO 2
Aug. 15—Shep Farren, Baltimore .....KO 6
Sept. 12—Tommy Buck, Baltimore ..... W 6
Sept. 19—Buddy Jones, Baltimore .....KO 2
Sept. 22—Joe Britton, Baltimore .....KO 1
Sept. 24—Sam Miller, Baltimore .....KO 1
Oct. 2—Babe Stinger, Philadelphia ....KO 5
Oct. 9—Tommy Buck, Baltimore ..... D 15
Nov. 2—Frank Bradley, Baltimore ....KO 5
Nov. 9—Tommy Buck, Baltimore ..... W 10

1911

Jan. 2—Young McGovern, Baltimore .KO 3
Jan. 9—Young McCue, Baltimore .....KO 2
Jan. 16—Lee Morton, Baltimore .....KO 5
Jan. 24—Lee Walton, Baltimore .....KO 5
Mar. 14—Charley Harvey, Baltimore .... D 13
Mar. 20—Jimmy Cross, Baltimore .....KO 5
May 26—Kid Murphy, Baltimore ..... W 12
July 10—George Chaney, Baltimore .....L 20
July 27—Yg. Packy McFarland, N. Y. C. KO 5
July 28—Babe Davis, N. Y. C. .....KO 5
July 31—Young Solly, Perth Amboy ...KO 1
Aug. 1—Willie Carroll, N. Y. C. .....KO 4
Aug. 2—Frankie Callahan, Rockaway .ND 6
Aug. 6—Young Solberg, Brooklyn ....ND 10
Aug. 15—Willie Faust, N. Y. C. .....KO 4
Aug. 19—K. O. Sweeney, N. Y. C. .....ND 10
Aug. 22—Willie Carroll, N. Y. C. .....KO 2
Oct. 13—Barry Hill, Baltimore .....KO 13
Nov. 11—Harry Smith, Baltimore .....KO 6
Nov. 24—Eddie McCloskey, Baltimore ..KO 5
Dec. 23—Barry Hill, N. Y. C. .....ND 10

1912

Jan. 6—Banty Lewis, N. Y. C. .....ND 10
Jan. 15—Charley Harvey, Brooklyn ....ND 10
Jan. 17—Yg. Mick McDongh, Brooklyn ND 10
Jan. 19—Bennie Riley, Baltimore .....KO 12
Jan. 20—Young Solsberg, Brooklyn ....ND 10
Feb. 10—Young Stanley, N. Y. C. .....ND 10
Mar. 6—Kokomo Kid, Baltimore .....KO 4
Apr. 9—Johnny Daly, Baltimore ..... W 15
Apr. 23—Battling Reddy, N. Y. C. .....ND 10
May 2—Young Ketchell, Baltimore ...KO 2
May 31—Charley Goldman, Baltimore .. W 15
July 20—Artie Edwards, N. Y. C. ..... W 8
July 29—Young Solsberg, N. Y. C. ..... W 7
Aug. 9—Young Marino, Baltimore .....KO 5
Aug. 17—Battling Reddy, N. Y. C. .....ND 10
Aug. 26—Kid Kelly, N. Y. C. ..... W 9
Sept. 14—Mickey Brown, N. Y. C. .....KO 8
Sept. 16—Billy Fitzsimmons, N. Y. C. ...KO 8
Sept. 24—Young Diggins, Philadelphia ..ND 6
Oct. 18—Johnny Coulon, N. Y. C. .....ND 10
Nov. 1—Johnny Hughes, Philadelphia .ND 6
Nov. 6—Billy Fitzsimmons, N. Y. C. ...ND 10
Nov. 22—Harry Smith, Philadelphia ....ND 6
Dec. 11—Charley Ledoux, Philadelphia .ND 6

1913

Jan. 4—Frankie Conway, Philadelphia ND 6
Feb. 12—Eddie Campi, Vernon ..... W 20
Mar. 28—Frankie Conway, Philadelphia ND 6
Apr. 14—Frankie Bradley, Philadelphia .ND 6
Apr. 26—Louisiana, Philadelphia .....ND 6
May 14—Young Diggins, Baltimore ....KO 4
June 11—Jim Kendrick, Baltimore ..... W 6
July 15—Charley Ledoux, Vernon .....KO 15
Oct. 3—Mickey Dunn, Baltimore .....KO 2
Oct. 6—Willie Mack, Philadelphia .....ND 6
Oct. 25—Patsy Brannigan, Phila. .....ND 6
Nov. 24—Battling Reddy, Philadelphia ..ND 6
Nov. 27—Kid Lodiman, Milwaukee .....ND 6

1914

Jan. 6—Chick Hayes, Baltimore ..... W 7
Jan. 31—Eddie Campi, Vernon ..... KO 12
Mar. 23—Fred Diggins, Philadelphia ..... ND 6
Apr. 6—Louisiana, Philadelphia .....ND 6
June 9—Johnny Coulon, Vernon .....KO 3

(Won Bantamweight Title)

June 30—Pete Kid Herman, New Orl. ...ND 10
Sept. 14—Louisiana, Philadelphia .....ND 6
Sept. 28—Pete Kid Herman, Phila. .....KO 4
Oct. 27—Dutch Brandt, Brooklyn .....ND 10
Nov. 30—Young Diggins, Philadelphia ..KO 3
Dec. 19—K. O. O'Donnell, Philadelphia .. W 3
Dec. 25—Johnny Daly, N. Y. C. .....ND 10

1915

Jan. 31—Eddie Campi, Baltimore .....KO 15
Feb. 2—Eddie Wallace, Philadelphia ...ND 10
Feb. 15—Jimmy Murray, N. Y. C. .....ND 10
Mar. 17—Johnny Kilbane, Philadelphia .ND 6
Mar. 23—Young Diggins, Baltimore ....ND 10
Apr. 5—Louisiana, Philadelphia .....ND 6
June 4—Jimmy Murray, Philadelphia ... W 6
July 24—Jimmy Taylor, Baltimore ..... W 15
Sept. 10—Johnny Ertle, St. Paul ..... LF 5

(Ertel Claimed Title)

Oct. 5—Dutch Brandt, Baltimore ..... W 10
Oct. 28—Young Pal Moore, Memphis ...ND 8
Dec. 6—*Frankie Burns, New Orleans .. D 20

*Title bout.

1916

Feb. 7—*Pete Kid Herman, New Orl. ... D 20
Apr. 11—Battling Lahn, N. Y. C. .....ND 10
May 15—Billy Bevan, Wilkes-Barre, Pa. .ND 10
May 30—Benny McCoy, Baltimore .....KO 7
July 12—Alf Mansfield, Baltimore .....KO 5
Aug. 28—Young Mendo, Buffalo .....KO 5
Sept. 4—Franky Brown, Baltimore .....ND 10
Sept. 11—Joe O'Donnell, Philadelphia ..ND 6
Sept. 15—Dick Loadman, Buffalo .....ND 10
Oct. 3—Benny Kaufman, Philadelphia ND 6
Oct. 16—Al Shubert, Philadelphia .....ND 6
Oct. 26—Al Shubert, Baltimore .....ND 10
Dec. 7—Billy Fitzsimmons, Baltimore .ND 10

*Title bout.

1917

Jan. 9—*Pete Kid Herman, New Orleans L 20
Jan. 30—Benny McNeill, Kansas City ... W 15
Feb. 19—Eddie O'Keefe, Philadelphia ..ND 6
Mar. 8—Benny Kaufman, Baltimore ...KO 10
Mar. 13—Joe Lynch, N. Y. C. .....ND 10
Mar. 27—Jimmy Murray, N. Y. C. .....ND 10
Apr. 2—Benny McNeill, Philadelphia ..ND 6
Apr. 23—Jimmy Taylor, York, Pa. .....ND 10
May 14—Barney Hahn, Philadelphia ...ND 6
May 24—Benny McNeill, Baltimore ..... W 15
June 13—Pete Kid Herman, Phila. .....ND 6
July 27—Jack Sharkey, Baltimore, Md. .. W 6
Sept. 24—Gussie Lewis, Philadelphia ....ND 6
Oct. 1—Dick Loadman, Baltimore ..... W 12
Oct. 16—Benny McNeill, St. Louis .....ND 10
Dec. 17—Johnny Ertle, Baltimore ..... D 12

*Lost bantamweight title; Billy Rocap, referee.

1919

Jan. 29—Joe Lynch, Philadelphia ... KO by 4
Feb. 25—Joe (King) Leopold, Denver ... W 10
Apr. 1—Jack Sharkey, Baltimore ..... W 12
May 20—Joe Tuber, Philadelphia .....ND 6
June 1—Young Chaney, Baltimore ..... W 12

1920

May 24—Patsy Johnson, Philadelphia ..ND 8
June 28—Dutch Brandt, Baltimore, Md.. KO 3
Aug. 13—Johnny Ertle, Baltimore, Md. .. W 12
Oct. 28—Sammy Sandow, Baltimore .... W 12
Nov. 13—Earl Puryear, Phila. .....ND 8
Dec. 16—Charley Ledoux, Baltimore .... W 12

1921

Jan. 24—Carl Tremaine, Phila. .....ND 8
Feb. 21—Abe Goldstein, Phila. .....ND 8
Mar. 2—Tom. Ryan, McKeesport, Pa. .ND 10
Mar. 15—Marty Collins, Phila. .....ND 8
Mar. 18—Joe O'Donnell, Phila. .....ND 8
Apr. 18—Earl Puryear, Baltimore .....ND 12
Apr. 25—Joe Burman, Phila. .....ND 8
May 11—Packy O'Gatty, N. Y. C. .....KO 9
May 18—Jack Wolfe, Cleveland .....ND 12
May 20—Patsy Scanlon, Pittsburgh ....ND 10
June 11—Frankie Edwards, Brooklyn ... W 9
June 29—Louisiana, Phila. .....ND 8
Oct. 4—Andy Chaney, Boston .....L 10
Oct. 12—Mickey Brown, Brooklyn ..... W 12
Oct. 19—Jimmy Mendo, Reading, Pa. ..ND 8

1922

Feb. 15—Terry Martin, Mariesville, R. I. . D 12
July 8—Joe Mandell, Brooklyn .....WF 6
Aug. 14—Essie Ray, Shreveport ..... W 10
Sept. 4—Joe Dundee, Baltimore .....WF 10
Sept. 18—Roy Moore, Baltimore .....KO 7

Nov. 20—Pascal Colletti, New Orleans ....L 10
Nov. 24—Eddie O'Dowd, Providence ...WF 9
Dec. 22—Battling Leonard, New York ..WF 1

1923

Jan. 15—Young Montreal, Baltimore .... W 12
Mar. 12—Sammy Sandow, Baltimore .... W 12
Apr. 5—Bobby Garcia, Baltimore ..... LF 9
Apr. 17—Battling Mack, Phila. .....ND 8
Apr. 25—Bob Garcia, Baltimore .....L 12
July 13—Bud Dempsey, New York ..... W 12
July 31—Pancho Villa, Phila. .....ND 8
Sept. 26—Frankie Daly, Baltimore ..... W 12
Oct. 24—Charlie Holman, Baltimore ... LF 8
Dec. 22—Danny Lee, New York .....KO 1
Dec. 29—Joey Schwartz, Baltimore ..... W 12

1924

Jan. 1—Midget Smith, New York ..... W 12
Jan. 14—Charlie Goodman, New York .. W 12
Feb. 6—Young Montreal, Providence ... W 12
Feb. 27—Abe Friedman, Provide., R. I. . LF 8
Apr. 5—Al Markie, Phila. ..... W 10

1925

Jan. 21—Jack West, Atlantic City .....ND 8
Feb. 9—Al Monahan, Atlantic City ....ND 8
Apr. 20—Lew Mayrs, Baltimore ..... D 12
Apr. 22—Terry McHugh, Pottsville, Pa. .. W 3
June 26—Frankie Genaro, Baltimore .....L 12
Aug. 21—Midget Smith, Baltimore ..... W 12
Aug. 28—Red Leonard, Portsmouth ..... W 10
Sept. 28—Midget Smith, Baltimore .....WF 7
Oct. 5—Jack West, Portsmouth ..... W 10
Dec. 28—Jack West, Washington ..... W 10

1926

Jan. 4—Nate Corp. Baltimore .... L Disq. 11
Mar. 5—Al Monohan, Philadelphia ..... W 10
Mar. —Billy Pinkus, Baltimore .....KO 3

1927

Feb. 25—Jack Skinner, Baltimore .....KO 3
July 15—Jimmy Hogan, Baltimore ..... W 3

1928

July 19—Eddie Buell, Baltimore .... KO by 4
Aug. —Joe O'Donnell, Philadelphia ... W 8
Aug. 27—Tony Ross, Baltimore ..... D 12
Sept. 7—Jack Daily, Baltimore ..... W 8
Sept. 28—Lou Guggliemini, Baltimore ... W 8
Oct. 26—Joe Caniano, Centreville, Md. .. W 8
Nov. 29—Eddie Bowling, Baltimore ..... W 8
Dec. 7—Joe Caniano, Centreville ..... W 8
Dec. 14—Willie Parrish, Baltimore .....KO 5
Dec. 27—Lou Guggliemini, Baltimore ... W 8

1929

Jan. 14—Bobby Garcia, Baltimore ..... W 10
Feb. 11—Sid Lampe, Baltimore .....WF 7
Mar. 6—Sid Lampe, Baltimore .....L 10
Apr. 9—Joe Belmont, Hagerstown .....L 8
July 12—Frankie Garcia, Greensboro, Md. ..... W 8
Sept. 3—Bobby Burns, Baltimore ... KO by 2
Tried an unsuccessful comeback in 1935.

TB	KO	WD	WF	D	LD	LF	KOBY	ND	NC
204	48	53	6	7	8	6	3	73	0

Died, Oct. 18, 1963 in Baltimore, Md.
Elected to Boxing Hall of Fame 1970.

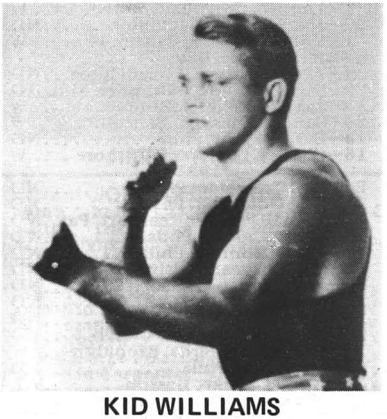

KID WILLIAMS

PETE HERMAN
(Peter Gulotta)

Born, Feb. 12, 1896, New Orleans, La. Nationality, Italian-American. Weight 116-118 lbs. Height, 5 ft. 2 in. Managed by Jerome Gargano, Doc Cutch, Sammy Goldman and Red Walsh.

1912

Record of several early bouts (all in New Orleans) unavailable.

Draw: Eddie Coulon, 10. Lost: Eddie Coulon, 10.

1913

July 3—Young Rosner, New Orleans ..ND 10
Oct. 6—Ruby Hirsch, New Orleans ....ND 10
Nov. 3—Joe Wagner, New Orleans .....ND 10

Knockouts: Kid Acktins, 3; Bobby Dibbons, 6. Won: Kid Gormley, 15; Bill Stevens, 10; Buddy Garic, 10; Stanley Everett, 10; Kid Koster, 8; Phil Virgets, 10; Kid Gormley, 15; Abe Kabakoff, 8; Jimmy Walsh, 8; Johnny Fisse, 8 (twice) and 15; Eddy Coulon, 8; Nate Jackson, 8; Nate Jackson, 8; Kid Greaves, 10. Draw: Eddie Coulon, 8 (twice); Kid Gormley, 15; Nate Jackson, 15. Lost: Johnny Fisse, 8 and 10. No Decision: Johnny Fisse, 8 and 10.

1914

Won: Johnny Fiss, 10; Franky Sinnett, 10; Arthur Simons, 10.

Feb. 2—Young Allen, New Orleans ....KO 10
Feb. 18—Marty Kid Taylor, New Orl. .... W 10
Mar. 9—K. O. Eggers, New Orleans ....ND 10
June 30—Kid Williams, New Orleans ....ND 10
Sept. 13—Eddie Campi, New Orleans .... W 20
Nov. 15—Frankie Burns, N. Orleans . KO by 13
Nov. 24—Young Zulu Kid, New Orleans . W 15
—Jimmy Pappas, New Orleans ... W 10
—Johnny Fisse, New Orleans .... W 10
—Johnny Fisse, New Orleans .... W 15

1915

Jan. 12—K. O. Eggers, Atlanta ..... W 10
Feb. 6—Kid Taylor, New Orleans ..... W 10
Mar. 1—Johnny Solsberg, Memphis .....W 8
May 1—Young Zulu Kid, New Orleans . D 10
May 18—Al Shubert, New Orleans ..... W 15
June 18—Harry Bramer, Denver .....KO 4
July 2—Louisiana, New Orleans ..... W 20
July 21—Jack Doyle, New Orleans ..... W 15
Sept. 6—Nate Jackson, Denver ..... LF 3
Sept. 13—Nate Jackson, Denver ..... W 15
Oct. 7—Young Sandow, New Orleans .. W 15
Nov. 6—Young Zulu Kid, New Orleans . W 15
Nov. 15—Young Pal Moore, Memphis .....L 3
Dec. 13—Eddy Coulon, New Orleans ...KO 4

1916

Feb. 7—Kid Williams, New Orleans ..... D 20
(For Bantamweight Title)
Feb. 28—Lew Tendler, Philadelphia ....ND 6
Mar. 23—Frankie Brown, Baltimore ..... D 15
June 12—Frankie Brown, New Orleans .. W 15
July 10—George Brown, Memphis .....KO 5
July 31—Roy Moore, New Orleans ..... W 15
Sept. 4—Jimmy Pappas, Atlanta ..... W 10
Sept. 30—Bernie Hahn, Philadelphia ....ND 6
Nov. 6—Johnny Eggers, New Orleans ... W 20
Dec. 10—Leo Schaeffer, Memphis ..... W 8

1917

Jan. 9—Kid Williams, New Orleans ..... W 20
(Won bantamweight title; Bill Rocap, referee)
Feb. 12—Sammy Sandow, Cincinnati ..ND 10
Feb. 20—Harry Kabakoff, St. Louis, Mo. W 12
Mar. 6—Jabez White, Albany, N. Y. ...ND 10
Mar. 14—Dutch Brandt, Brooklyn .....ND 10
Apr. 27—Pekin Kid Herman, Peoria, Ill. .....ND 10
May 4—Harry Coulon, Buffalo .....ND 10
May 14—Johnny Coulon, Racine, Wis. . .W 3
May 21—Gussie Lewis, Philadelphia ....ND 6
June 1—Joe Lynch, N. Y. C. .....ND 10
June 13—Kid Williams, Philadelphia ....ND 6
Aug. 21—Jack Douglas, New Orleans ...ND 10
Sept. 3—Nate Jackson, Tulsa, Okla. ....ND 10
Sept. 10—Earl Puryear, Tulsa, Okla. ....ND 10
Sept. 17—K. O. Eggers, Philadelphia ....ND 6
Nov. 5—*Frankie Burns, New Orleans . . W 20
Dec. 10—Joe Tuber, Philadelphia .....ND 6
Dec. 14—Frankie Mason, Ft. Wayne, Ind. .....KO 3
Dec. 19—Gussie Lewis, Philadelphia ....ND 6
*Title contest.

1918

Apr. 12—Yg. Zulu Kid, Peoria .....ND 10
May 4—Jack Sharkey, Philadelphia ...ND 6
May 8—Young Chaney, Baltimore ....ND 10
July 3—Franky Burns, Jersey City ....ND 8
Sept. 2—Jack Sharkey, Philadelphia ...ND 6
Sept. 6—Zulu Kid, Jersey City .....ND 8

1919

Feb. 10—Patsy Scanlon, Pittsburgh ....ND 10
Mar. 4—Jack (Kid) Wolfe, Cleveland ..ND 10
Mar. 10—Al Shubert, New Bedford .....ND 10

Mar. 24—Pal Moore, Memphis, Tenn. ....ND 8
Apr. 8—Al Shubert, Baltimore .....ND 10
Apr. 16—Al Shubert, Baltimore .....ND 10
Apr. 21—Patsy Johnson, Trenton, N. J. .ND 8
Apr. 25—Kid Regan, St. Louis, Mo. ....ND 8
May 8—Patsy Wallace, Philadelphia ...ND 6
May 18—Johnny Solsberg, Syracuse ...ND 10
May 23—Johnny Ertle, Minneapolis ....KO 5
May 29—Kid Regan, St. Louis .....ND 8
June 10—Terry McHugh, Allentown, Pa. .....ND 6
July 4—Dick Griffin, Fort Worth .....ND 10
Aug. 6—Bernie Hahn, Atlanta, Ga. ....ND 10
Aug. 15—Jack Sharkey, Milwaukee .....ND 10
Sept. 1—Joe Lynch, Waterbury, Conn. .ND 10
Sept. 15—Jack Sharkey, Detroit .....ND 10
Sept. 30—Sammy Sandow, Newport, Ky. .....ND 10
Oct. 13—Harold Farese, Newark, N.J. ...ND 8
Nov. 12—Joe Lynch, Philadelphia .....ND 6
Nov. 24—Johnny Buff, Trenton, N. J. ..ND 8
Nov. 27—Mickey Russell, Jersey City ...ND 8
Dec. 1—Patsy Johnson, Philadelphia ..ND 6
Dec. 4—Kid Regan, St. Louis .....KO 3

1920

Jan. 7—Johnny Ritchie, New Orleans .KO 8
Feb. 10—Johnny Solsberg, St. Louis ...ND 8
Mar. 1—Earl Puryear, Trenton .....ND 8
Mar. 19—Young Angelo, Paterson .....KO 8
Mar. 25—Patsy Johnson, Jersey City ...ND 8
Mar. 31—Joe O'Donnell, Camden .....ND 8
Apr. 19—Paul Demers, Bedford, Mass. ... W 10
May 10—Jabez White, Philadelphia ....ND 8
May 19—Roy Moore, Philadelphia .....ND 6
Aug. 19—Roy Moore, Colorado Springs .. W 10
Sept. 6—Joe Burman, St. Louis .....ND 8
Sept. 11—Jack Sharkey, E. Chicago, Ind. .....ND 10
Sept. 21—Jimmy Kelly, Beardstown, Ill. .....ND 10
Dec. 22—Joe Lynch, N. Y. C. .....L 15
(Lost Bantamweight Title)

1921

Jan. 13—Jimmy Wilde, London .....KO 17
Mar. 24—George Adams, N. Y. C. .....KO 1
Mar. 30—Willie Spencer, N. Y. C. .....KO 12
Apr. 4—Johnny Solsberg, Freept., L. I. KO 7
Apr. 7—Barney Snyder, Worcester ....KO 5
Apr. 15—Young Montreal, Boston .....L 10
Apr. 29—Frankie Dailey, N. Y. C. ..... W 15
May 27—Young Montreal, Boston .....L 10
July 11—Jimmie Higgins, London .....KO 11
July 25—*Joe Lynch, Brooklyn ..... W 15
Sept. 5—Charlie Ledoux, New Orleans .. W 10
Sept. 23—†Johnny Buff, N. Y. C. .....L 15
Dec. 9—Packy O'Gatty, N. Y. C. .....KO 1
Dec. 13—Abe Friedman, Boston ..... W 10
Dec. 22—Midget Smith, N. Y. C. .....L 15
*Herman regained title.
†Herman lost title to Buff.

1922

Feb. 20—Babe Asher, New Orleans .....KO 7
Apr. 24—Roy Moore, Boston ..... W 10

Herman became blind and retired from game. Became cafe owner in New Orleans; later appointed life member of Louisiana State Athletic Commission.

TB	KO	WD	WF	D	LD	LF	KOBY	ND	NC
148	19	52	0	8	10	1	1	57	0

Elected to Boxing Hall of Fame 1960.
Died, New Orleans, April 13, 1973.

JOE LYNCH

Born, November 30, 1898. Nationality, Irish-American. Weight, 118 lbs. Height, 5 ft. 8 in. Managed by Eddie Mead.

After brief amateur career, turned professional in 1915; early record unavailable.

1916

—Terry Martin, N. Y. C. .....ND 10
Oct. 10—Johnny Ertle, N. Y. C. .....ND 10
Nov. 24—Johnny Solsberg, N. Y. C. ....ND 10
Oct. 26—Jack Sharkey, N. Y. C. .....ND 10

1917

Feb. 1—One Punch Hogan, New Orl'ns . W 15
Feb. 23—Young Marino, New York ....KO 3
Feb. 27—Jack Sharkey, New York .....ND 10
Mar. 13—Kid Williams, New York .....ND 10
Apr. 7—Dutch Brandt, Brooklyn .....ND 10
May 15—Frankie Burns, New York ....ND 10
June 1—Pete Herman, New York .....ND 10
June 16—Willie Astey, New York .....ND 10
June 26—Frankie Daley, New York ....ND 10
Sept. 23—Jack Sharkey, Albany, N. Y. ..ND 10
Oct. 11—Joe Leonard, Brooklyn .....ND 10
Oct. 27—Pal Moore, New York .....ND 10
Nov. 26—Eddie O'Keefe, Philadelphia ..KO 4
Nov. 29—Terry Martin, Providence, R.I. . W 12
Dec. 8—Willie Astey, Providence .....KO 3
Dec. 21—Pal Moore, (Memph.), Providence, R. I. ..... W 12

1918

Jan. 1—Andy Burns, Philadelphia ....KO 3
Jan. 11—Pal Moore, Providence, R. I. ....L 12
Jan. 29—Kid Williams, Philadelphia ....KO 4
Feb. 18—Benny Valgar, Philadelphia ...ND 6
Mar. 2—Joe Tuber, Philadelphia .....ND 6
Mar. 4—Eddie Wimler, Pittsburgh .....ND 6
Apr. 2—George Kirkwood, Carbondale, Pa. .....KO 3
Apr. 4—Dick Loadman, Providence .... W 12
Apr. 6—Frankie Burns, Philadelphia ..ND 6
Apr. 16—Jack (Kid) Wolfe, Cleveland ..ND 10
May 15—Benny McNeill, No. Adams ...KO 5
May 30—Willie Devore, Cleveland .....ND 10
June 20—Young Farina, New York .....ND 4
July 16—Dick Loadman, New York ....ND 4
Dec. 11—Jimmy Wilde, London .....L 3

1919

Feb. —Tommy Noble, London, Eng. .. W 20
Mar. 31—Jimmy Wilde, London, Eng. ....L 15
June 3—Joe O'Donnell, Philadelphia ..ND 6
June 14—Mickey Delmont, Bayonne, N. J. .....ND 8
July 4—Charley Beecher, Jersey City ..ND 8
July 8—Bobby Joseph, Boston .....KO 12
Aug. 4—Jabez White, Boston ..... D 12
Sept. 1—Pete Herman, Waterbury, Conn. .....ND 10
Sept. 16—Patsy Johnson, Jersey City ...ND 8
Sept. 19—Frankie Mason, Baltimore ..... D 12
Sept. 29—Joe Burman, Philadelphia ....ND 6
Oct. 11—Dick Griffith, Detroit .....KO 2
Oct. 25—Joe Burman, Philadelphia ....ND 6
Nov. 5—Jack Kid Wolfe, Detroit .....ND 10
Nov. 12—Pete Herman, Philadelphia ....ND 6
Nov. 24—Jack Kid Wolfe, Philadelphia ..ND 6
Dec. 22—Joey Fox, Newark .....ND 8

1920

Feb. 5—Eddie Segal, Jersey City .....KO 3
Feb. 9—Louisiana, Philadelphia .....ND 6
Feb. 18—Jack Wolfe, Cleveland .....ND 10
Feb. 22—Hugh Hutchinson, Phila. .....ND 6
Mar. 4—Eddie Segal, Boston .....KO 3
Mar. 6—Joe O'Donnell, Philadelphia ..ND 6
Mar. 8—Samy Waltz, Hartford, Conn. .ND 10
May 7—Billy Fitzsimmons, Marlboro, Mass. ..... W 12
May 24—Pal Moore, Jersey City .....ND 12
June 7—Joe O'Donnell, Philadelphia ..ND 8
Aug. 2—Charley Ledoux, Jersey City ..ND 12
Sept. 28—Jack Sharkey, New York ..... D 15
Oct. 15—Jabez White, New York ..... D 15
Oct. 26—Pal Moore, St. Louis .....ND 8
Nov. 5—Abe Goldstein, New York ....KO 11
Dec. 2—Jack Sharkey, New York .....KO 15
Dec. 22—Pete Herman, New York ..... W 15
(Won World Bantamweight Title)
—Johnny Ritchie .....KO 4
—Harry Bremer .....KO 3
—Kid Reagan .....KO 5

1921

Feb. 9—Jabez White, St. Louis ..... D 8
Feb. 22—Jabez White, Philadelphia ....ND 8
Feb. 28—Young Montreal, Detroit .....ND 10
Mar. 10—Joe Burman, Cleveland .....ND 10
Mar. 28—Young Pinchott, Pittsburgh ...ND 10
Apr. 8—Young Montreal, Cleveland ...ND 10
—Midget Smith ..... D 10
May 6—Pal Moore, Lousiville, Ky. ....ND 12
June 21—Sammy Sandow, New York ...KO 1
June 28—Joe Burman, E. Chicago, Ind. .ND 10
July 25—Pete Herman, Brooklyn .....L 15
(Lost World Bantamweight title)
Oct. 26—Phil O'Dowd, New York .....L 12
Dec. 9—Maxie Williamson, New York .KO 8
—Dick Griffin .....Exh. 4

1922

Jan. 2—Al Walker, New York .....KO 1
Jan. 9—Patsy Wallace, Philadelphia ...ND 8
Jan. 13—Patsy Johnson, Syracuse .....KO 6
Mar. 14—Terry Martin, Providence ..... W 12
Apr. 8—Terry Martin, N. Y. ..... W 12
Apr. 11—Terry Martin, Boston .....L 10
Apr. 20—Jimmy Mendo, Philadelphia ...ND 8
June 1—Midget Smith, New York ..... W 12
July 10—*Johnny Buff, New York .....KO 14
Aug. 21—Frankie Murray, Shreveport, La. .....KO 6
Aug. 24—Ben Levy, Ft. Worth .....KO 4
Aug. 30—Eddie Macey, San Francisco ... D 4
Sept. 4—Pal Moore, Michigan City ....ND 10
Sept. 21—Jack Wolfe, New York .....L 15

Nov. 24—Bennie Schwartz, Springfield, Ohio ..... KO 5
Dec. 2—Frankie Daley, Indianapolis .. ND 10
Dec. 7—Joey Sangor, Milwaukee ..... ND 10
Dec. 22—Midget Smith, New York ..... W 15
(Title Bout)
*Regained bantamweight title.

1923

Feb. 27—Pete Husic, Harrisburg, Pa..... ND 8
Mar. 5—Jimmy Mendo, Philadelphia .. ND 8
Mar. 19—Joe Burman, Chicago ..... ND 10
Apr. 4—Midget Smith, Chicago ..... ND 10
Apr. 10—Joe O'Donnell, Portland, Me. . ND 12
May 29—Young Montreal, Providence ... D 10
July 9—Bobby Wolgast, Philadelphia .. ND 8
July 13—Patsy Johnson, Erie, Pa. ..... KO 6
Aug. 2—Battling Reddy, W. New York . ND 12
Aug. 31—Harold Smith, Aurora, Ill. .... ND 10
Sept. 7—Eddie Segal, Philadelphia ..... KO 3
Nov. 23—Frankie Murray, Peoria, Ill. ... KO 5
Nov. 28—Pal Moore, St. Louis ..... D 10
Dec. 3—Eddie Coulon, Newark, N. J. .. ND 10

1924

Jan. 1—Jimmie Murphy, Akron, O. ... KO 3
Jan. 4—Earl McArthur, Omaha, Neb. .. W 10
Jan. 18—Eddie McKenna, New Orleans ... L 10
Jan. 23—Parky Owens, El Dorado, Ark. KO 2
Mar. 21—†Abe Goldstein, New York ..... L 15
July 11—Johnny Sheppard, Boston ..... L 10
Sept. 8—Pete Sarmiento, Phila. ..... L 10
(†Lost world bantamweight title)
—Al Crisp ..... D 4
—Georgie Rivers ..... W 4
—Joe Bell ..... D 4

1925

Apr. 6—Lou Brenner, Lancaster ..... L 8
May 5—Larry Goldberg, Albany ..... D 10
May 18—Willie Cunningham, Buffalo .... L 6
July 2—Jack Sharkey, N. Y. C. ..... D 4

1926

Feb. 24—Pal Moore, Ft. Lauderdale ..... D 10
Mar. 4—Pal Moore, Miami ..... D 10

TB	KO	WD	WF	D	LD	LF	KOBY	ND	NC
134	29	13	0	15	13	0	0	64	0

Appointed Postmaster at New City, Y. Y. Found dead from drowning at Sheepshead Bay, Brooklyn, N. Y., August 1, 1965.

JOHNNY BUFF

(John Lesky)

Born, June 12, 1888, Perth Amboy, N. J. Weight, 112-118 lbs. Height, 5 ft. 3 in. Nationality, Polish-American. Managed by Lew Diamond.

Was in U. S. Navy and fought as an amateur.

1918

Started as professional. Won: Johnny Rosner, 8. No decision: Patsy Wallace, 8; Mickey Russell, 8.

1919

Knockouts: Johnny Burns, 7; Dick Gotwalt, 4; Kid Troubles, 4; Al Cook, 6; Tommy Gorman, 2. No decisions: Rockey Walker, 4; Mickey Brown, 8; Jimmy Sullivan, 8; Mickey Delmont, 6; Al Cook, 8; Mickey Russell, 8; Patsy Johnson, 8; Mickey Russell, 8; Joe Ryder, 8; Mickey Russell, 8; Johnny Rosner, 8; Jack Eile, 8; Battling Murray, 8; Patsy Wallace, 8; Mickey Dunn, 8; Harvey Crosby, 8; Willie Spencer, 8; Mickey Russell, 8; Patsy Wallace, 6; Lew Angelo, 8; Max Williamson, 8; Mickey Russell, 6; Pete Herman, 8; Bobby Doyle, 6; Johnny Ritchie, 6; Jack Eile, 8.

1920

Knockouts: Victor Ritchie, 5; Dummy Lamont, 2; Willie Burns, 6; Mike Ertle, 7; Kid Wolfe, 2. Won: Midget Smith, 10. No decision: Jack Sharkey, 8; Earl Puryear, 8; Willie Spencer, 8; Pal Moore, 8; Willie Spencer, 8; Abe Goldstein, 12; Billy Bevan, 10; Frankie Mason, 6; Tommy Murray, 8. Knocked out by: Mickey Delmont, 3.

1921

Jan. 10—Battling Murray, Trenton ..... ND 12
Jan. 21—Georgie Lee, New Orleans ..... W 15
Feb. 11—*Frankie Mason, New Orleans . W 15
Mar. 2—Frankie Daly, New York ..... W 10
Mar. 30—Abe Goldstein, N. Y. C. ..... KO 2
(American Flyweight Title Bout)
Apr. 16—Young Zulu Kid, Brooklyn .... W 15
May 2—Eddie O'Dowd, N. Y. C. ..... W 15
June 29—Frankie Daly, Coney Island .... W 12
July 10—Harry Mansell, Jersey City .... KO 3
Aug. 1—Jabez White, Jersey City ..... W 12
Aug. 11—Charley Ledoux, N. Y. C. ..... W 10
Sept. 5—Indian Russell, Jersey City .... KO 5
Sept. 23—†Pete Herman, N. Y. C. ..... W 15
Nov. 10—Jack Sharkey, N. Y. C. ..... W 15
(World Bantamweight Title Bout)
Dec. 15—Pal Moore, Milwaukee, Wis. ... ND 10
*Won American flyweight title.
†Won world bantamweight title.

1922

July 10—*Joe Lynch, N. Y. C. ..... KO by 14
Sept. 14—†Pancho Villa, Brooklyn .. KO by 11
*For bantamweight title.
†For flyweight title.

1923

Jan. 31—California J. Lynch, Oakl., Cal. . . L 4
Feb. 6—Teddy Silva, Fresno, Cal. ..... D 4
Mar. 26—*Jean Larue, Detroit ..... NC 8
Apr. 11—Geo. Murray, Fall River, Mass. . . L 10
May 24—Patsy Wallace, Phila., Pa. ..... ND 8
June 11—Patsy Wallace, Jersey City .... ND 12
July 17—Henry Catena, N. Y. C. .... KO by 10
*Stopped by referee.

1924

Jan. 22—Willie Woods, Jersey City ..... ND 10
Feb. 11—Frankie Ash, Jersey City, N. J. ND 10
Mar. 3—Emil Paluso, Trenton, N. J. ... ND 10
Mar. 17—Benny Schwartz, Balt., Md. .... W 12
Mar. 27—Harry Forbes, Columbus, O. .. ND 10
Mar. 31—Johnny Lear, Hamilton, Ont. ... L 10
Apr. 5—Young Dencio, Boston, Mass. .. W 10
May 10—Frankie Demari, New Orl., La. . W 15
June 11—Tony Carney, Providence, R. I. .. L 12
June 23—Kid Carlin, New Orleans ... KO by 9

1925

Feb. 23—Frankie Novey, San Francisco . D 4
Mar. 5—Eddie Kelly ..... D 6
Mar. 12—Mickey Gill, San Jose ..... L 6
June 13—Benny Hall, Brooklyn, N. Y. .... L 6
July 24—Izzy Cooper, Brooklyn, N. Y. .. D 10
Sept. 25—Johnny Breslin, Bayonne .. KO by 5
Oct. 30—Jackie Johnston, Toronto, Can. .L 10
Nov. 26—Benny Schwartz, Phila., Pa. ..... L 10

1926

Apr. 12—Joe Lynch, New York City ..... L 10
May 15—Johnny Hamm, Pittsburgh . KO by 2
Reenlisted in U. S. Navy.

TB	KO	WD	WF	D	LD	LF	KOBY	ND	NC
94	13	15	0	4	9	0	7	45	1

Died January 14, 1955, East Orange, N. J.

ABE GOLDSTEIN

Born, 1900, New York. Nationality, Jewish-American. Weight, 118 lbs. Height, 5 ft. 5 in. Managed by Willie Lewis.

1916

June 30—Georgie Lewis, New York .... KO 8
Aug. 26—Smiling Willie, New York ..... KO 2
Nov. 13—Murray Perkie, New York .... ND 10

1917

May 26—Tommy Geary, New York .... ND 6
June 18—Patsy Finnegan, New York KO by 7
Aug. 31—Terry Miller, New York ..... ND 10
Oct. 6—Young Greenfield, Brooklyn .. ND 10

1919-1920

Knockouts: Kid Barren, 5; Al Ziemer, 6; Joe Leon, 2; Harry Martin, 1; Joe Dundee, 2; Frankie Sullivan, 2; Marshall Watier, 6; Pinkey Brown, 4; Mike Dundee, 1; Joe Ryder, 7; Bobby Hanson, 7; Tommy Murray, 4; Willie Burns, 7; Bobby Hughes, 12; Paddy Owens, 2.

Won: Eddie Fletcher, 10; Tommy Geary, 10; Young Rago, 10; Terry Miller, 10; Patsy Finnegan, 10; Jack Eile, 6; Kid Rash, 10; Billy Fitzsimmons, 10; Paddy Owens, 12; Jack Perry, 6; Batt. Mack, 6; Frankie Daly, 10; George Thompson, 12; Artie Simons, 12; Joe Leonard, 10; Terry Miller, 12; Harvey Crosby, 6; Red Monroe, 10; Wille Spencer, 6; Patsy Johnson, 12; George Thompson, 12; Frankie Daly, 10; Battling Mack, 8; Paddy Owens, 12; Barney Snyder, 12; Eddie Fletcher, 12.
—Patsy Wallace, Philadelphia ... ND 6
—Johnny Buff, Jersey City ..... ND 12

1921

Jan. 31—Hank McGovern, Phila. ..... ND 8
Feb. 11—Patsy Wallace, New York ..... KO 7
Feb. 15—Frankie Daly, New York ..... W 10
Feb. 21—Kid Williams, Philadelphia .... ND 8
Mar. 31—Johnny Buff, New York ... KO by 2
—Eddie Anderson, Brooklyn .... D 12
Apr. 29—Georgie Thompson, Brooklyn . W 12
June 10—Bobby Hughes, Rockwy. Bch. KO 12
June 16—Billy Marlowe ..... KO 3
July 3—Earl Puryear, Rockaway ..... W 12
—Young Montreal, Hartford .... ND 12
—Frankie Jerome, N. Y. C. ..... D 12
Oct. 14—Eddie O'Dowd, New York ..... D 8
Nov. 20—Harry London, N. Y. C. ..... W 12

Nov. 5—Joe Lynch, New York City KO by 11
Nov. 15—Battling Mack, Philadelphia ...ND 8
Dec. 9—Frankie Daly, N. Y. C. ..... W 10

1922

Jan. 6—Andy Davis, New York .....KO 6
Jan. 17—Frankie Fay, New York .....KO 7
Jan. 28—Frankie Curry ..... D 12
Mar. 13—Georgie Marks, New York ..... W 8
Mar. 27—Patsy Wallace, Philadelphia ...ND 8
Apr. 7—Johnny Sheppard, Boston ..... W 10
May 19—Frankie Genaro, New York .... W 4
June 6—Pancho Villa, Jersey City .....ND 12
July 14—Johnny Gray, New York ..... W 12
July 25—Danny Edwards, Jersey City ..ND 12
—Terry Martin, Brooklyn ..... D 12
Nov. 16—Pancho Villa, New York .....L 15
—Johnny Green, Brooklyn .....KO 7

1923

Jan. 15—Frankie Daly, Troy, N. Y. ..... W 12
Jan. 29—Mike Moran, Pittsburgh ..... ND 10
Mar. 1—Tommy Ryan, McKeesport ...ND 10
Mar. 29—Pete Zivic, McKeesport .....ND 10
Apr. 23—Frankie Coster, N. Y. C. .....KO 5
May 11—Art Wanderer, Syracuse ..... W 10
May 29—Willie Darcey, N. Y. C. .....KO 3
June 4—Tommy Ryan, Pittsburgh ....ND 10
June 22—Frankie Daly, N. Y. C. ..... W 12
July 16—Kid Rash, Atlantic City .....ND 8
July 27—Wilbur Cohen, Rockaway ..... W 12
Aug. 14—Danny Edwards, N. Y. C. .....KO 14
Sept. 4—Frankie Conway, N. Y. C. ..... W 10
Oct. 1—Tommy Lynch, N. Y. C. ..... W 10
Oct. 5—Chick Suggs, Fall River ..... W 10
Oct. 15—Johnny Naselle, N. Y. C. .....KO 2
Oct. 19—Joe Burman, N. Y. C. ..... W 12
For recognition as N. Y. bantam champ.

1924

Jan. 8—Wilbur Cohen, N. Y. C. ..... W 10
Feb. 19—Danny Edwards, N. Y. C. ..... W 10
Mar. 21—*Joe Lynch, N. Y. C. ..... W 15
Apr. 7—Tommy Murray, Toledo, O. ..ND 10
May 5—Clarence Rosen, Detroit, Mich. ND 10
May 26—Johnny Sheppard, Boston, Mass. L 10
June 20—Tommy Murray, Portland, Me. ND 10
July 16—Charley Ledoux, N. Y. C. ..... W 15
(Title Bout)
Sept. 8—Tommy Ryan, L. I. City ..... W 15
(Title Bout)
Nov. 14—Eddie Shea, East Chicago, Ill. .ND 10
Dec. 19—†Eddie Cannonball Martin, N. Y. C. .....L 15
*Won bantamweight championship.
†Lost championship.

1925

Mar. 19—Tommy Milton, Brooklyn ..... W 12
Apr. 1—Al Felder, New York .....KO 1
Apr. 14—Joie Russell, New York .....KO 3
May 6—Buck Josephs, Newark, N. J. ..ND 12
May 26—Bud Taylor, New York .....L 10
July 23—Bushy Graham, New York .....L 8
Oct. 8—Dixie La Hood, Butte, Mont. ....L 12
Oct. 13—Teddy Silva, Vernon, Cal. ..... W 10
Oct. 22—Chuck Hellman, San Francisco . W 10
Nov. 10—Yg. Nationalista, Portland, Ore. .L 10

1926

Jan. 11—Dominick Petrone, New York ...L 12
Feb. 2—Chick Suggs, New York .....L 10
Apr. 8—Bud Taylor, Terre Haute .....ND 10
Apr. 23—Al Brown, New York ..... W 10
Dec. 5—San Sanchez, Perth Amboy ...ND 10
Dec. 14—Johnny Dunn, Wilkes-Barre .... W 10

1927

Feb. 14—Charley Pinto, Buffalo ..... W 10
Feb. 28—Pete Sarmiento, Boston .....ND 12
Mar. 26—Pete Sarmiento, Chicago ..... W 8
May 3—Bud Taylor, Chicago .....L 10
May 27—Willie Spencer, Holyoke .....KO 2
June 24—Ignacio Fernandez, Chi. ...KO by 7

1942

In U. S. Army.

TB	KO	WD	WF	D	LD	LF	KOBY	ND	NC
129	30	59	0	5	9	0	4	22	0

EDDIE CANNONBALL MARTIN

(Edward Vittorio Martino)

Born, March 3, 1903, Brooklyn, N. Y. Nationality, Italian-American. Weight, 118 lbs. Height, 5 ft. 4 in.

1922

Knockouts: Sammy Jackson, 2; Jack North, 3; Joe Layden, 1; Young Schaen, 4; Kewpie Collins, 2; Freddie Seid, 1; Joe Wright, 3; Billy Bell, 4. Won: Paul Raymon, 4; Young Tell, 4; Charley Furey, 4; Young Skelly, 4; Willie Mack, 4; Pete Mack, 4; Willie Mack, 4; Jackie Stone, 6; Willie O'Connell, 6; Scotty Malcomb, 6; August Pisano, 6. Lost: Artie Downs, 4; Howard Mayberry, 4.

1923

Jan. 13—Jerry Sullivan, Brooklyn .....KO 4
Jan. 27—Johnny Vinney, Brooklyn ..... W 4
Feb. 3—Willie Clarkson, Brooklyn ....KO 1
Feb. 10—Paulie Porter, Brooklyn .....KO 3
Feb. 24—Jackie Marlowe, Brooklyn ....KO 2
Mar. 29—Wally Land, Brooklyn .....KO 1
Apr. 2—Jimmy Barton, Brooklyn ..... W 6
Apr. 7—Mickey Romano, Brooklyn .... W 6
Apr. 21—Jackie Murray, Brooklyn ..... W 6
May 3—Sonny Smith, New York ..... W 6
May 24—Joe Ryder, Brooklyn ..... D 4
July 18—Joe Ryder, New York ..... W 6
July 28—Joey Zellars, Brooklyn .....KO 2
Aug. 6—Jackie Gordon, Brooklyn .....KO 6
Aug. 18—Frankie Coster, Brooklyn ..... W 6
Sept. 17—Johnny Vestri, Brooklyn ..... W 6
Oct. 13—Tommy Lynch, Brooklyn ..... W 6
Oct. 22—Billy Ryckoff, Brooklyn .....KO 5
Nov. 1—Johnny Vestri, Brooklyn ..... W 6
Nov. 12—Harry London, Brooklyn .....KO 1
Nov. 29—Charley Rosenberg, New York . W 6
Dec. 6—Tommy Galston, Brooklyn .... W 6
Dec. 11—Wilbur Cohen, Brooklyn ..... W 6
Dec. 17—Sonny Smith, New York ..... W 6

1924

Jan. 17—Sonny Smith, Brooklyn ..... W 6
Jan. 28—Charley Rosenberg, Brooklyn .. W 6
Feb. 4—Midget Smith, N. Y. C. ..... W 6
Feb. 18—Buck Josephs, Brooklyn ..... W 6
Apr. 14—Joe Souza, Brooklyn ..... W 10
Apr. 22—Al Pettingel, N. Y. C. .....KO 4
Apr. 29—Charley Phil Rosenberg, N. Y. C. D 10
May 23—Jackie Snyder, Brooklyn ..... W 10
June 20—Sammy Nable, Brooklyn .....KO 5
June 24—Charley Goodman, Brooklyn .. W 12
July 11—Harry Batt. Leonard, Rockaway Beach ..... W 12
Sept. 13—Charley Kid Kohler, Brooklyn KO 4
Sept. 25—Harry Batt. Leonard, B'klyn ..KO 8
Oct. 5—Bobby Wolgast, Boston .....KO 8
Nov. 6—Johnny Curtin, Brooklyn ..... W 12
Dec. 19—*Abe Goldstein, N. Y. C. ..... W 15
*Won bantamweight title.

1925

Jan. 6—Augie Pisano, N. Y. C. .....NC 4
Jan. 12—Tommy Murphy, Phila. ..... W 10
Feb. 16—Willie Spencer, N. Y. C. .....ND 12
Feb. 24—Carl Tremaine, Cleveland, O. ..ND 12
Mar. 6—Pete Sarmiento, Milwaukee ...ND 10
Mar. 20—Charlie Phil Rosenberg, N. Y. C. .L 15
(Lost the Bantamweight championship of the World)
July 13—Johnny Curtin, Brooklyn .....KO 7
Sept. 14—Lew Perfetti .....L 10

1927

Mar. 26—Joe Souza, Brooklyn .....KO 1
Apr. 9—Johnny Curtin, Brooklyn ..... W 6
May 7—Al Rube Goldberg, Brooklyn .. W 6
May 14—Spencer Gardner, Brooklyn .... W 6
Oct. 6—Pancho Dencio, Brooklyn ..... W 6
Oct. 31—Eddie Anderson, Brooklyn .... W 10

1928

Jan. 23—Dominick Petrone, N. Y. C. ..... W 10
Feb. 27—Jack Petibone, N. Y. C. .....KO 3
Mar. 5—Johnny Huber, N. Y. C. .....KO 2
Mar. 16—Davey Abad, N. Y. C. ..... W 10
May 24—Tod Morgan, N. Y. C. .....L 15
July 18—Tod Morgan, Brooklyn .....L 15
(For Junior lightweight title)

1929

July 8—Johnny Dundee, New York .....L 10
Sept. 5—Young Zazzarino, Bayonne KO by 7

1930

—Jack Giralda, New York .....KO 2
—Marty Goldman, N. Y. C. ..KO by 7

1931

Mar. 23—Jackie Cohen, New York ..... W 10
May 1—Joey Kaufman, New York ..... D 6
Aug. 28—Al Singer, New York .....KO by 2

1932

July 11—Harry Baron, Brooklyn ..... W 6
—Al Dunbar, Brooklyn .....L 10

TB	KO	WD	WF	D	LD	LF	KOBY	ND	NC
90	27	45	0	3	8	0	3	3	1

CHARLEY PHIL ROSENBERG

(Charles Green)

Born, August 15, 1902, New York City. Nationality, Jewish-American. Weight, 118 lbs. Height, 5 ft. 4 in. Managed by Harry Segal.

1921

Lost: Charles Bengo, 4; Al Diamond, 8;

Bobby Bolin, 6; Bobby Bolin, 12. Draw: Harry Martin, 4.

1922

Won: Mickey Nelson, 10; Sammy Butts, 12; Willie Darcy, 10; Henny Catena, 12.

May 23—Frankie Genaro, New York .....L 12
Oct. 21—Frankie Genaro, New York .....L 12
Dec. 22—Curley Wilshur, New York .....L 6
Dec. 30—Johnny Inhouse, New York .... W 6

1923

Knockout: Billy Pimpus, 4. Won: Mike Moran, 12; Joe Souza, 12; Wilbur Cohen, 10; Buck Josephs, 10.

Jan. 5—Johnny Rose, New York .....L 6
Jan. 15—Willie Darcey, New York..... L 12
Feb. 16—Sammy Cohen, New York ..... D 6
Feb. 26—Willie Darcey, New York .....L 12
Apr. 9—Mannie Wexler, New York ..... W 12
June 9—Carl Duane, New York ..... D 6
July 18—Carl Duane, New York .....L 12
Sept. 22—Harry London, New York ..... W 12
Oct. 19—Bud Taylor, New York .....L 12
Oct. 30—Danny Edwards New York .... W 12
Nov. 29—Eddie Martin, New York .....L 6

1924

Jan. 29—Eddie Martin, Brooklyn .....L 6
Mar. 18—Gaylor Kid Lewis, New York .. W 10
Apr. 29—Eddie Martin, New York ..... D 10
June 3—Sonny Smith, Brooklyn ..... W 10
Aug. 15—Joe Souza, Rockaway Beach ... W 12
Aug. 23—Mike Moran, New York ..... W 12
Sept. 27—Gaylor Kid Lewis, New York .KO 9
Oct. 10—Irish Johnny Curtin, New York W 10
Oct. 20—Joe Souza, New York .....KO 8
Nov. 15—Wilbur Cohen, New York ..... W 10

1925

Jan. 2—Buck Josephs, N. Y. C. ..... W 10
Mar. 5—Nat Pincus, N. Y. C. .....KO 11
Mar. 20—Eddie Martin, N. Y.C. ..... W 15
(Won world bantamweight title.)
Apr. 27—Clarence Rosen, Toledo ..... W 12
May 11—Harry Gordon, Covington ....ND 10
May 16—Harry Gordon, N. Y. C. ..... W 10
May 22—Harold Smith, E. Chicago .....ND 10
May 29—Herbie Schaeffer, Aurora, Ill. .ND 10
June 1—R. Pettingill, Covington .....KO 2
July 8—Pete Sariento, Cleveland .....ND 10
July 23—*Eddie Shea, N. Y. C. .....KO 4
Dec. 2—"Calif." Joe Lynch, Oakland ....L 10
Dec. 30—Doc Snell, Los Angeles ..... LF 6
*Title bout.

1926

Mar. 2—*George Butch, St. Louis ..... W 10
May 1—George Butch, Youngstown ... W 10
May 21—Bobby Ebber, Cleveland .....KO 10
May 27—Willie Ames, Toronto .....ND 5
July 30—Midget Smith, Cleveland .....WF 5
Aug. 13—Joey Sangor, Chicago ..... D 10
Aug. 27—Pete Sarmiento, Chicago ..... D 10
Nov. 29—George Mack, Jersey City..... ND 10
Dec. 20—Petie Mack, Jersey City .....ND 10
*Title bout.

1927

Jan. 3—Benny Schwartz, Baltimore .... W 12
Feb. 4—Bushy Graham, N. Y. C. ..... W 15
(Rosenberg unable to make weight; title declared vacant and both Rosenberg and Graham suspended for one year due to secret agreement.)

1928

Mar. 10—Harry Scott, N. Y. C. ..... W 6

1929

Jan. 4—Johnny Dundee, N. Y. C. ..... W 10

1942

In U. S. Army.

TB	KO	WD	WF	D	LD	LF	KOBY	ND	NC
64	7	28	1	6	14	1	0	7	0

CHARLES B. (BUD) TAYLOR

Born, July 22, 1903, Terre Haute, Ind. Nationality, American. Height, 5 ft. 6 in. Managed by Eddie Long.

1920

Knockouts: Walter Gorring, 3; Kid Shepard, 3; Dutch Davison, 3; Jack Edwards, 2; Dave Templeton, 5; Jimmie Burns, 8; Bruce Mickles, 4 and 3; Young Dempsey, 3. No decisions: Dave Templeton, 4; Artie Armstrong, 8 and 10; Whittie Morrett, 6.

1921

Knockouts: Patsy Brennan, 1; Solly Epstein, 9. Won: Herbie Schaefer, 8. Draw: Herb Schaffer, 10. No decisions: Battling Chink 12; Whittie Morrett, 10; Frankie Mason, 10; Phil O'Dowd, 10; Eddie O'Dowd, 10; Battling Chink, 10; Chick Allman, 10; Harold Smith, 8; Stanley Everett, 10; Harold Smith, 10.

1922

Jan. 5—Solly Epstein, Terre Haute ....KO 1
Jan. 13—George Corbett, Chicago .....KO 3
Jan. 24—Ollie O'Neill, Chicago .....ND 8
Feb. 1—Harold Smith, La Salle, Ill. .....ND 10
Feb. 10—Jimmy Kelly, Chicago ..... KO by 6
Mar. 10—Herb Schaeffer, Chicago .....ND 10
Mar. 12—Jimmy Kelly, Kenosha, Wis. ..ND 10
Apr. 21—Franke Henke, Chicago .....KO 7
May 17—Kid Buck, Logansport, Ind. ....ND 10
June 15—Herb Schaeffer, Indianapolis ..ND 10
June 23—Pal Moore, Aurora, Ill. .....ND 10
July 4—Babe Asher, Terre Haute .....ND 10
Sept. 4—Jimmy Kelly, Terre Haute ....ND 10
Sept. 21—Harold Smith, E. Chicago .....ND 10
Oct. 13—Stanley Everett, Chicago .....KO 5
Nov. 1—Battling Chink, Terre Haute ..ND 10
Nov. 27—Billy O'Brien, Peoria, Ill. .....ND 10
Dec. 2—Eddie Santry, Terre Haute ....KO 5

1923

Jan. 1—Benny Vogel, Indianapolis ....KO 1
Jan. 8—Jimmy Kelly, Racine, Wis. ....ND 10
Jan. 15—Pal Moore, Chicago .....ND 10
Feb. 13—Pal Moore, Indianapolis .....ND 10
Apr. 4—Frankie Genaro, Chicago .....ND 10
July 5—John Sheppard, Indianapolis ..ND 10
July 20—Harry Gordon, Aurora, Ill. ....ND 10
July 31—Tommy Murray, Terre Haute .ND 10
Aug. 24—Hilly Levine, Aurorra, Ill. .....ND 10
Sept. 3—Harry Gordon, Terre Haute ...ND 10
Sept. 8—Pancho Villa, Chicago .....ND 10
Oct. 19—Charley Rosenberg, N. Y. C. ... W 12
Dec. 5—Ray Moore, Terre, Haute .....ND 10

1924

Jan. 1—Sammy Nable, N. Y. C. ..... W 12
Jan. 9—Johnny Brown, Indianapolis ..KO 3
Jan. 11—*Frankie Jerome, N. Y. C. ....KO 12
Jan. 28—Herbie Schaefer, E. Chic., Ind. ND 10
Feb. 7—Eddie O'Dowd, Columbus, O. ...L 10
Feb. 18—Sammy Nable, Indianapolis ...ND 10
Mar. 6—Pancho Villa, Milwaukee .....ND 10
Apr. 7—Al Pettingill, Indianapolis ....KO 2
Apr. 15—Rosey Stoy, Youngstown ....ND 12
May 26—Connie Curry, Aurora .....ND 10
May 30—Tommy Ryan, Indianapolis
June 10—Pancho Villa, New York .....L 12
June 23—Eddie Coulon, Indianapolis ...KO 1
June 27—Al Ziemer, Cleveland .....ND 10
Aug. 1—Tommy Ryan, Philadelphia .... W 10
Aug. 11—Pete Sarmiento, Chicago .....ND 10
Aug. 28—Carl Tremaine, Cleveland .....ND 10
Sept. 23—Georgie Rivers, Vernon ..... W 4
Oct. 7—George Rivers, Vernon ..... W 4
*Jerome died after bout

1925

Jan. 1—Al Ziemer, Indianapolis .....ND 10
Apr. 20—Midget Smith, E. Chic., Ind. ..ND 10
May 18—Mike Moran, Terre Haute .....ND 10
May 26—Abe Goldstein, N. Y. C. ..... W 10
June 2—Jimmy McLarnin, Vernon, Cal. W 10
June 16—Ernie Goozeman, Vernon, Cal. KO 7
June 24—Dynamite Murphy, Oakland ... W 10
July 31—Bushy Graham, Aurora, Ill. ...ND 10
Aug. 4—Bobby Wolgast, Terre Haute ..ND 10
Aug. 24—*Bushy Graham, N. Y. C. .....L 12
Oct. 27—Doc Snell, Vernon, Cal. ..... W 10
Nov. 18—Pete Sarmiento, Los Angeles ... W 10
Dec. 8—Jimmy McLarnin, Vernon, Cal. LF 2
*Taylor broke left hand in 3rd round.

1926

Jan. 12—Jimmy McLarnin, Vernon, Cal. W 10
Feb. 3—Joey Sangor, Los Angeles ..... W 10
Mar. 9—Johnny Brown, Los Angeles ... W 10
Mar. 26—Doc Snell, Cleveland ..... W 12
Apr. 8—Abe Goldstein, Terre Haute ...ND 10
Apr. 19—Clever Sencio, Milwauke .....ND 10
May 14—Tommy Ryan, Louisville ..... W 12
June 18—Cal Joe Lynch, San Francisco .. W 10
June 25—Chuck Hellman, Portland, Ore.. D 10
June 29—Young Nationalista, Seattle .... W 6
July 24—Tommy Ryan, Chicago .....WF 3
Aug. 19—Dixie La Hood, Los Angeles ..KO 8
Oct. 22—Vic Burrone, St. Paul .....ND 10
Nov. 6—Young Montreal, Vernon, Cal. . W 2
Nov. 29—Joey Sangor, Milwaukee ..... ND 10

1927

Jan. 20—Jack Phillips, N. Y. C. .....KO 2
Feb. 15—Midget Smith, Indianapolis ...ND 10
Feb. 24—Eddie Shea, Chicago, Ill. ..... W 10
Mar. 15—Pete Sarmiento, Terre Haute ..ND 10
Mar. 26—Tony Canzoneri, Chicago ..... D 10
(For Vacant N.B.A. Bantamweight Title)
Apr. 18—Young Nationalista, Los Ang. .KO 5
May 3—Abe Goldstein, Chicago ..... W 10
June 1—Chick Suggs, Los Angeles .....KO 5
June 11—Johnny Hughes, St. Paul .....KO 2

June 24—Tony Canzoneri, Chicago .....W 10
(Won Vacant N.B.A. Bantamweight Title)
Sept. 1—Midget Don Smith, Culver City, Cal. .....KO 1
Sept. 20—Joey Sangor, Los Angeles .....L 10
Nov. 8—Johnny Farr, Los Angeles .....W 10
Dec. *30—Tony Canzoneri, N. Y. C. .....L 10

1928

Jan. 10—Babe Ruth, Chicago .....W 10
Jan. 24—Phil Zwick, Milwaukee .....KO 2
Feb. 9—Joey Sangor, Chicago .....KO by 7
Mar. 6—Ignacio Fernandez, Los Ang.... W 10
Mar. 23—Vic Foley, Vancouver, B. C. ....L 10
Apr. 3—Santiago Zorilla, Los Angeles ..W 10
May 21—Joe Lucas, Chicago .....W 10
June 29—Santiago Zorilla, San Fran. ....W 10
July 10—Johnny Vacca, Los Angeles ....W 10
July 27—Santiago Zorilla, San Fran. .....L 10
Aug. 21—Taylor vacated N. B. A. Bantamweight Title.

1929

Jan. 29—Billy Shaw, Indianapolis .....ND 10
Jan. 31—Bobby Dempsey, Davenport ..KO 4
Feb. 8—Al Singer, N. Y. C. .....LF 4
Mar. 15—Al Singer, N. Y. C. .....L 10
Apr. 2—Henry Falegano, Milwaukee.... ND 8
Apr. 10—Young Montreal, Providence ....L 10
Apr. 16—Tommy Murray, Indianapolis .KO 1
June 11—Goldie Hess, Los Angeles ..... D 10
July 22—Andy Martin, Boston .....L 10
Oct. 8—Earl Mastro, Chicago ..... D 10
Nov. 15—Santiago Zoorilla, Chicago .....W 10
Dec. 27—Earl Mastro, Chicago .....KO by 9

1930

Mar. 20—Bat Battalino, Detroit .....W 10
Apr. 11—Paul Wangley, Minneapolis ...KO 5
Apr. 21—Fidel La Barba, Chicago .....L 10
June 3—Jackie Johnson, Chicago .....KO 2
June 12—Johnny Kaiser, Springfield ...KO 2
July 1—Earl Mastro, Detroit .....L 10
July 29—Mickey Genaro, Indianapolis ..W 10
Aug. 18—Bat Battalino, Hartford, Conn. ..L 10
Oct. 14—Eddie Edelman, Spokane .....W 8
Oct. 21—Santiago Zorilla, Seattle ..... D 8
Nov. 10—Maurice Holtzer, Los Angeles ...L 10
Nov. 28—Fidel La Barba, N. Y. C. .....L 10
Dec. 12—Maurice Holtzer, New York .....L 10

1931

Jan. 13—Joe Lucas, Indianapolis .....W 10
Jan. 30—Sam Hackett, Buffalo .....KO 3
Feb. 16—Benny Bass, Phila. .....KO by 2
Mar. 16—Lew Massey, Phila..... L Disq. 8
(Retired to become a manager and promoter of boxing.)

TB	KO	WD	WF	D	LD	LF	KOBY	ND	NC
159	35	34	1	6	16	3	4	60	0

Died in Los Angeles, Calif. on March 8, 1962.

BUSHY GRAHAM

(Angelo Geraci)

Born, June 18, 1903, Italy. Nationality, Italian-American. Weight, 126 lbs. Height, 5 ft. 5 in. Managed by Joe Metro.

1922

Knockouts: Pete Harmon, 6; Pete Harmon, 8; Jone Connors, 3; Henry Samuels, 2. Won: Spike Sullivan, 6; Kid Crouzier, 6; Spider Ryan, 6; Spider Ryan, 4; Spider Ryan, 4; Spider Ryan, 6; Spider Ryan, 6; Spidery Ryan, 6; Frank Mozdy, 6. Draw: Spike Sullivan, 10; Kid Crouzier, 6; Frank Mozdy, 8. Knocked Out by: Spike Sullivan, 1.

1923

Knockouts: Biff Bang Burns, 3; Bobby Hamilton, 1; Joe Maggio, 2; Murray Bresson, 1; Johnny Jones, 2; Andy Jackson, 1; Young Murphy, 3; Patsy Vic Adams, 6; Patsy Vic Adams, 2; Don Causon, 6; Kid Julian, 3. Won: Kid Vig, 6; Phil Verdi, 6; Barney Buttler, 8; Harry Burns, 6; Red Mahoney, 8; Donny Mack, 10; Frank Mozdy, 10; Dave Astor, 10; Cyclone Lambert, 4.

1924

Knockouts: Pete Zivic, 9; Sammy Nable, 4. Won: Frankie Ash, 6; Irish Johnny Curtin, 6; Phil Verdi, 6; Terry Miller, 10; Harold Farese, 10; Jackie Snyder (foul) 8. No decision: Frankie Genaro, 10. Lost: Irish Johnny Curtin, 6; Frankie Genaro, 12.

1925

Jan. 1—Tommy Ryan, Syracuse .....W 8
Jan. 9—Nat Pincus, N. Y. C. .....KO 8
Mar. 7—Phil Verdi, Rochester .....W 10
Mar. 9—Spark Plug Russell, Newark ...ND 12
Mar. 20—Harold Smith, N. Y. C. .....W 10
Apr. 13—Eddie Anderson, Milwaukee ..ND 10
June 11—Larry Goldberg, Albany .....W 12
June 19—Joe Ryder, E. Chicago .....ND 10
June 17—Eddie O'Dowd, Cleveland .....W 10
June 23—Abe Goldstein, N. Y. C. .....W 8
June 24—Pete Zivic, Utica .....W 10
July 31—Bud Taylor, Aurora .....ND 10
Aug. 24—Bud Taylor, N. Y. C. .....W 12
Sept. 19—Frankie Fasano, Syracuse ....KO 3
Oct. 14—Joe Ryder, N. Y. C. .....W 10
Nov. 25—Willie Spencer, Albany .....KO 5

1926

Jan. 22—Joe Lynch, New York .....W 10
Mar. 17—Tommy Ryan, Buffalo .....W 12
Mar. 26—Johnny Rosen, Syracuse .....KO 1
Mar. 29—Cal. Joe Lynch, Toronto ..... D 10
May 17—Frankie Genaro, New York ....W 10
May 25—Mickie Garcia, New York .....W 10
June 8—Eddie O'Dowd, Syracuse .....W 6
Aug. 5—Dominick Petrone, N. Y. C. ...KO 8
Aug. 16—Davey Abad, Utica, N. Y. .....W 10
Aug. 24—Tommy Ryan, Utica, N. Y. .....W 10
Sept. 2—Chick Suggs, New York .....W 10
Sept. 7—Young Montreal, Providence ...W 12
Sept. 21—Young Montreal, Providence ....L 12
Nov. 6—Giovanni Salerino, Syracuse ...W 10
Dec. 17—Tony Cansoneri, N. Y. C. .....L 10

1927

Feb. 4—Charley Rosenberg, New York ..L 15
(Graham and Rosenberg suspended for one year due to a secret agreement.)

1928

Mar. 22—Joe Ryder, Toledo, O. .....ND 12
May 12—Pete Zivic, New York .....KO 4
May 23—Corp. Izzy Schwartz, N. Y. C. ..W 15
(Won Vacant N. Y. Commission Bantamweight Title)
July 24—Billy Kowalik, Buffalo .....W 6
Aug. 14—Charlie Pinto, Los Angeles .....W 10
Aug. 21—Calif. Joe Lynch, Los Angeles .KO 7
Sept. 11—Fidel La Barba, Los Angeles ....L 10
Oct. 5—Young Montreal, Syracuse .....W 10

1929

Feb. 13—Babe Keller, Cincinnati .....KO 2
Mar. 18—Eddie O'Dowd, Cincinnati, O. ..W 10
Apr. 12—Kid Chocolate, New York .....L 15
(Outgrew class and gave up claim to title)
May 15—Young Montreal, Providence ...W 10
June 11—Archie Bell, Wilkes-Barre .....W 10
Aug. 19—Eddie O'Dowd, Columbus, O. ..W 10
Aug. 26—Vidal Gregorio, Philadelphia ...W 10
Sept. 20—Andy Martin, Boston .....L 10
Nov. 1—Cecil Payne, Louisville, Ky. .....W 10
Nov. 28—Pete Zivic, New York .....KO 4
Dec. 4—Young Montreal, Providence ...W 10
Dec. 21—Tommy Ryan, Troy, N. Y. .....KO 4

1930

Jan. 29—Freddie Miller, Cincinnati ..... D 10
Feb. 6—Al Rackon, Hartford, Conn. ..KO 3
Apr. 9—Billy Shaw, Cincinnati .....KO 1
Apr. 25—Bat Battalino, Hartford, Conn. ..L 10
May 28—Fidel La Barba, New York .....L 10
Aug. 20—Johnny Vacca, Utica .....W 10
Nov. 14—Tommy Paul, Buffalo, N. Y. ....L 10

1931

Jan. 2—Davey Abad, St. Louis .....W 8
Mar. 16—Jimmy Katz, Rochester, N. Y. KO 6
Apr. 6—Johnny Farr, Columbus, O. ....KO 8
Apr. 22—Johnny Datto, Cleveland .....W 6
May 11—Hymie Wiseman, Des Moines ...W 8
July 17—Emil Paluso, Utica .....KO 8
Sept. 24—Battling Battalino, Hartford ...W 10
Nov. 19—Battling Battalino, Chicago KO by 1

1932

Apr. 8—Tommy Paul, Detroit .....L 10

1935

Nov. 12—Steve Smith, Buffalo .....W 10

1936

Feb. 7—Leo Rodak, N. Y. C. ..... D 10
Feb. 28—Pete Nebo, Utica .....KO 2
Apr. 17—Tony Herrera, N. Y. C. .....KO 2
June 1—Orville Drouillard, N. Y. C. ...KO 7
June 15—Johnny Jadick, N. Y. C. .....W 8
Aug. 7—Joe Zodda, Utica .....KO 2
Aug. 19—Tommy Howell, Utica .....KO 2
Sept. 9—Johnny Alba, Utica .....W 8
Oct. 15—Honeyboy Hughes, Utica .....W 8
Nov. 6—Eddie Zivic, Utica .....W 8
Nov. 27—Enrico Venturi, N. Y. C. .....L 8

TB	KO	WD	WF	D	LD	LF	KOBY	ND	NC
127	37	63	1	6	11	1	2	6	0

PANAMA AL BROWN

(Alphonse Theo Brown)

Born, July 5, 1902, Panama, C. A.

Nationality, Panamanian. Weight, 118-112 lbs. Height, 5 ft. 11 in. Managed by Dave Lumiansky. (Started boxing in 1919)

1922

—Jose Moreno, Panama ..... W 6
—Young Jeff Clarke, Panama ...KO 4
Dec. 6—Sailor Patchett, Panama ..... W 15
(Won Isthmus Flyweight Title)

1923

Aug. 22—Johnny Breslin, New York ..... D 4
Sept. —Tommy Milton, New York ...KO 1
Oct. 13—Billy Hines, New York .....KO 3
Nov. —Bobby Risden, New York ..... D 6
Dec. 12—Willie Darcy, New York ..... W 12

1924

May 3—Bobby Burns, N. Y. C. .....KO 7
May 24—Joe Colletti, N. Y. C. ..... W 12
June 7—Willie La Morte, N. Y. C. .....KO 2
June 28—Al Kaufman, N. Y. C. .....KO 1
—Willie Farley, N. Y. C. .....KO 1
Aug. 9—George McNally, New York ...KO 4
Aug. 30—Sparkplug Russell, N. Y. C. .... W 10
Sept. 13—Willie Salter, New York .....KO 1
Sept. 27—Billy Marlowe, N. Y. C. ..... W 12
Oct. 25—Frankie Ash, N. Y. C. .....KO 1
Nov. 11—Tommy Milton, N.Y.C.....W 15
—Tommy Murphy .....KO 4

1925

Jan. 3—Jimmy Russo, N. Y. C. .....L 10
Feb. 19—Davey Abad ..... W 6
June 3—Jimmy Russo, N. Y. C. ..... W 10
Aug. 22—Eddie Flank, N. Y. C. ..... W 10
—Johnny Forbes, Albany ..... W 12
—Davey Adelman, Atlantic City . W 10
Oct. 5—Bobby Green, N. Y. C. ..... W 10
Oct. 16—Johnny Breslin, N. Y. C. ..... W 10
Dec. 11—Tommy Hughes, N. Y. C. ..... W 10
—Dominick Petrone, N. Y. C. .... W 6
—Joey Ross .....ND 10

1926

Jan. 26—Domingo Compas, Vernon, Cal. D 10
Feb. 6—Dominick Petrone, N. Y. C. .....L 10
Feb. 9—Jackie Sherman, Vernon, Cal. ...L 10
Apr. 23—Abe Goldstein, N. Y. C. .....L 10
May 21—Teddy Silva, N. Y. C. .....KO 3
June 6—Jack Pettibone, N. Y. C. .....KO 4
July 7—Pete Zivic, N. Y. C. ..... W 10
July 31—Awk Derrich, Huron, S. D. ....KO 3
Aug. 6—Harry Forbes, Albany, N. Y. ... W 12
Sept. 2—Joe Ryder, N. Y. C. ..... W 4
—Willie LaMorte .....ND 10

1927

Jan. 25—Edouard Mascart, Paris .....KO 5
Mar. 8—Kid Socks, Paris .....KO 5
Apr. 2—Eugene Eriqui, Paris ..... W 10
May 10—Young Cyclone, Paris ..... W 10
Oct. 18—Albert Ryall, Paris .....KO 2
Nov. 22—Henri Scillie, Paris .....L 12
Dec. 10—Andre Routis, Paris .....L 10
—Antonio Merlo, Paris .....KO 3
—Yg. Parbrieg, Paris .....KO 1
—Yg. Henri Scillie, Paris ..... D 10

1928

Mar. 23—Benny Schwartz, N. Y. C. ..... W 10
Mar. 29—Billy Shaw, N. Y. C. .....KO 1
Apr. 10—Steve Nugent, Toledo, O. .....WF 1
May 2—Eddie O'Dowd, N. Y. C. ..... W 10
June 21—Billy Shaw, N. Y. C. .....KO 1
Sept. 13—Kid Francis, N. Y. C. ..... W 12
Nov. 17—Johnny Cuthbert, Paris ..... D 15
Nov. 23—Kid Pattenden, Paris, France ... D 15
Dec. 8—Harry Corbett, Paris, France ... W 10
Dec. 18—Harry Corbett, Paris, France ... W 12
—Steve Nugent, Toledo .....WF 2

1929

Jan. 29—Tiger Humery, Paris, France ..KO 1
Mar. 6—Francis Biron, Paris, France ...KO 3
Mar. 24—Don Bernasconi, Madrid, Spain W 10
Apr. 9—Joe Cadman, Paris, France ....KO 4
May 26—Vernon Cormier, Portld., Me. .KO 3
June 18—Vidal Gregorio, N. Y. C. ..... W 15
(Won Vacant World Bantamweight Title)
July 3—Vic Burrone, Newark, N. J. .... W 10
July 16—Vernon Cormier, Portld., Me. .KO 4
July 26—Battling Battalino, Hartford ....L 10
Aug. 28—*Knud Larsen, Copenhagen ... W 10
*Title bout.

1930

Jan. 25—Pinkey Silverberg, Havana ..... W 10
Feb. 8—Johnny Erickson, N. Y. C. ....WF 4
Feb. 18—Johnny Canzoneri, Allentown . W 10
Mar. 14—Tommy Paul, Buffalo, N. Y. .... D 6
Apr. 15—K. O. Morgan, Toledo .....KO 7
Apr. 21—Al Gillette, New Bedford .....KO 9
May 10—Calvin Reed, New Bedford ....KO 4
June 4—Frankie Wilson, N. Y. C. .....KO 1
June 5—Milton Cohen, Waterbury ....KO 1
June 17—Johnny McCoy, West Spgfield KO 6
June 18—Benny Brostoff, Bayonne ....KO 2
June 21—K. O. Wallace, N. Y. C. .....KO 3
June 25—Mickey Doyle, Scranton ..... W 10
July 14—Luigi Quadrini, N. Y. C. ..... W 10
July 23—Domenico Bernasconi, N. Y. C. W 10
Aug. 29—Johnny Vacca, Bridgeport ....KO 3
Oct. 4—Eugene Huat, Paris, France .... W 15
(Title bout)
Oct. 22—Jose Girones, Barcelona, Spain . D 10
Nov. 8—Nick Bensa, Paris ..... W 10

1931

Feb. 11—*Nick Bensa, Paris ..... W 10
Mar. 10—Willie Farrell, Manchester ....KO 3
Apr. 13—Jack Garland, London ..... W 15
Apr. 15—Roger Simende, Paris, France .KO 3
Apr. 30—Julien Verbist, Paris, France ..KO 8
May 21—Teddy Baldock, London .....KO 12
June 15—Johnny Cuthbert, London .... LF 8
Aug. 25—*Pete Sanstol, Montreal ..... W 15
Oct. 27—*Eugene Huat, Montreal ..... W 15
Nov. 18—Art Chapdelaine, Quebec .....KO 7
Dec. 15—Newsboy Brown, Los Angeles ...L 10
*Title.

1932

Jan. 4—Speedy Dado, Los Angeles .....L 10
Mar. 15—Golfball Bernard, New Bedfd... W 10
May 18—DiCea, Paris, France ..... W 10
May 28—Luigi Quadrini, Cardiff .....KO 6
May 31—Rene Machtens, Paris ..... W 10
June 13—Nel Tarleton, Liverpool, Eng. .. D 15
June 18—Eugene Huat, Paris ..... W 10
June 25—Vittorio Tamagnini, Milan .....L 10
July 10—*Kid Francis, Marseilles ..... W 15
(One judge and referee favored Brown; one for Francis. Riot started).
July 11—The international Boxing Union awarded the fight to Brown.
Aug. 17—Roland Lecuyer, Montreal ....KO 6
Sept. 19—*Emile Pladner, Toronto .....KO 1
Sept. 26—Mose Butch, Pittsburgh ..... W 10
Oct. 20—Young Machtens, Antwerp .... W 10
Oct. 23—Petit Biquet, Brussels ..... W 10
Nov. 14—Emile Pladner, Paris .....KO 2
Dec. 1—Dick Burke, Sheffield ..... W 12
Dec. 3—Young Henri Scillie, Brussels ... D 10
Dec. 8—Franz Matchens, Paris ..... W 10
*Title bout.

1933

Feb. 9—Henri Pontrain, Paris ..... W 10
Mar. 4—Johnny Peters, London ..... W 15
Mar. 18—*Dom Bernasconi, Milan ..... W 12
May —Tommy Hymans, England ....KO 9
June —Art Boddington, London .....KO 4
June 12—Dave Crowley, London ..... W 10
July 3—*Johnny King, London ..... W 15
*Title bout.

1934

Feb. 19—*Young Perez, Paris, France ... W 15
Apr. 16—Kid Francis, Paris, France ..... W 10
May 17—Gustave Humery, Paris, Fr. .... LF 6
Nov. 1—Young Perez, Tunis .....KO 10
Dec. 24—Freddie Miller, Paris .....L 10
*Title bout.

1935

Mar. 18—Baltazar Sangchilli, Valencia ... D 10
Apr. 12—Luigi Quadrini, Madrid ..... W 10
June 1—Baltazar Sangchilli, Valencia ....L 15
(Lost world bantamweight championship)
Sept. 10—Pete Sanstol, Oslo, Norway .....L 10

1937

Sept. 9—Andre Regis, Paris .....KO 1
Sept. 23—Maurice Huguenin, Paris .....KO 3
—Augier, Geneva .....KO 2
Nov. 26—Poppy Decico, Paris ..... W 10
Dec. 22—Young Perez, Paris .....KO 5

1938

Mar. 4—Baltazar Sangchilli, Paris ..... W 15
Apr. 13—Valentine Anglemann, Paris ..KO 8

1939

Apr. 22—Christobal Jaramillo, N. Y. C. .KO 4
May 6—Mariano Arilla, N. Y. C. .....KO 3
Apr. 29—Al Brown, Wilkes Barre .... KO by 7

1941

—Leocadio Torres, Panama .....KO 8
—Battling Nelson, Panama .....KO 4
Sept. 7—Kid Fortune, Panama .....KO 2
Oct. 12—Eduardo Carrasco, Panama .....L 10

1942

Mar. 8—Eduardo Carrasco, Panama .....L 10
July 27—Baby Yucatan, Panama .....KO 5
Aug. 30—Leocadio Torres, Panama ..... D 15
(Panama featherweight title fight)
Oct. 22—Kid Fortune, Panama ..... W 10

TB	KO	WD	WF	D	LD	LF	KOBY	ND	NC
154	58	61	3	12	15	2	1	2	0

Died April 11, 1951, New York N. Y. Buried Amador Guerrero Cemetery, Panama City.

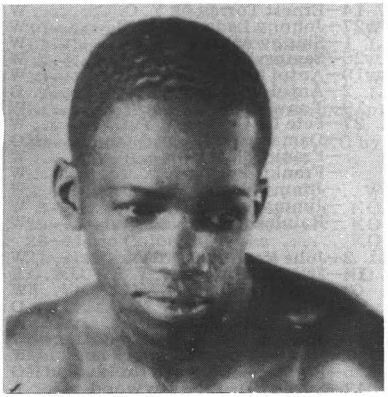

PANAMA AL BROWN

BALTAZAR SANGCHILLI

(Baltasar Belenguer Hevoas)

Born, October 15, 1911, Valencia, Spain. Nationality, Spanish. Weight, 118 lbs. Height, 5 ft. 3 in. Managed by Bertys Remy.

1929

Apr.	29	Casanova, Valencia ..... KO	2
June	8	Saenz, Valencia ..... LF	2
Aug.	4	Samber, Valencia ..... W	4
Sept.	21	Viana, Valencia ..... W	4
Oct.	5	Viana, Valencia ..... D	4
Nov.	17	Antonio Bernaben, Valencia .. KO	6
Nov.	24	Las Heras, Valencia L	6

1930

Jan.	2	Saulo, Valencia ..... W	6
Mar.	12	Viana, Valencia ..... WF	4
June	7	Barber, Alicante ..... W	4
June	3	Vicenie Santacruz, Alicante ... W	6
July	5	Battista, Alicante ..... KO	5
July	12	Jaime Garcia, Alicante ..... KO	1
July	17	Pascual Latorre, Alicante ..... W	6
Aug.	1	Liberato, Malaga ..... W	10
Aug.	20	Parejo, Grenade ..... KO	1
Sept.	17	Lagaves, Malaga ..... KO	3
Sept.	30	Kid Brand, Malaga ..... KO	2
Nov.	2	Ignacio Gomez, Malaga ..... KO	3
Nov.	23	Samber, Malaga ..... W	8

1931

Jan.	10	Koliche, Seville ..... KO	1
Jan.	17	Alejandro Soler, Seville ..... KO	4
Mar.	20	Vercher, Seville ..... KO	2
Mar.	28	Francisco Bella, Seville ..... W	10
July	26	Morales, Volmau ..... W	8
July	31	Abraham, Casablanca ..... KO	6
Aug.	20	Lorente, Gibraltar ..... KO	8
Aug.	29	Jose Hugo, Melilla ..... W	10
Sept.	16	Liberato, Lisbon ..... W	8

1932

Feb.	12	Fortunato Ortega, Barcelona ... L	8
July	6	Miguel Safont, Barcelona ..... W	8
Aug.	20	Miguel Safont, Barcelona ..... W	10
Sept.	3	Albert Biesmans, Barcelona .... W	10
Nov.	3	Manuel Gonzales, Barcelona ... W	10
Dec.	20	Lorenzo Vitria, Barcelona L	10

1933

Jan.	17	Jean Cuart, Barcelona ..... KO	5
Feb.	7	Emilio Iglesias, Barcelona ..... W	10
Mar.	18	Young Perez, Valencia ..... W	10
Apr.	22	Carlos Flix, Valencia ..... W	12
		(Bantamweight Championship of Spain)	
June	11	Ottavio Gori, Valencia ..... W	10
July	15	Nic Petit-Biquet, Valencia ..... D	15
		(Declared void by I.B.U.)	
Aug.	27	Ottavio Gori, Malaga ..... KO	5
Sept.	10	Ottavio Gori, Valencia ..... KO	4
Oct.	17	Alfredo Magnolfi, Madrid ..... W	10
Oct.	25	Vigili, Castellon ..... KO	2

1934

Jan.	11	Simons, Alicante ..... KO	1
Jan.	19	Victor Ferrand, Madrid ..... W	10
Feb.	6	Carlos Flix, Madrid ..... D	12
		(Spanish Bantamweight Championship)	
Feb.	23	Henri Barras, Madrid ..... WF	4
Mar.	18	Giovanni Sili, Valencia ..... KO	2
Apr.	14	Victor Ferrand, Valencia ..... KO	4
June	17	Young Perez, Oran ..... W	10
Aug.	18	Nic. Petit-Biquet, Algeria L	10
Nov.	28	Joseph Decico, Paris ..... D	10

1935

Jan.	4	Young Borel, Paris ..... W	10
Jan.	16	Kid David, Brussels ..... W	15
Mar.	18	Al Brown, Valencia ..... D	10
June	1	Al Brown, Valencia ..... W	15
		(Won World Bantamweight Championship)	
June	28	Rene Gabes, Valencia ..... KO	3
July	16	Vincent Riambau, Melilla ..... W	10
Aug.	3	Young Borel, Oran ..... W	10
Aug.	31	Nic. Petit-Biquet, Algeria ..... KO	10
Sept.	14	Young Perez, Casablanca ..... W	10
Oct.	18	Alfredo Magnolfi, Madrid ..... W	10

1936

Mar.	20	George Butcher, Spain ..... KO	4
Mar.	31	Ronnie Jones, London ..... W	10
Apr.	10	Benny Sharkey, England L	10
May	16	Jimmy Martin, Brooklyn ..... KO	8
May	29	Lew Farber, N. Y. C. ..... W	10
June	29	Tony Marino, N. Y. C. ..... KO by	14
		(Lost World Bantamweight Title)	
Sept.	28	Frankie Martin, Canada L	10
Oct.	15	Tony Marino, Pittsburgh ..... W	10

1938

Jan.	1	Juan Zurita, Mexico City L	10
Mar.	4	Al Brown, Paris L	10
Dec.	9	Ernst Weiss, Berlin L	10

1939

Mar.	13	Jim Brady, Manchester L	12
Apr.	3	Peter Kane, London L	10

TB	KO	WD	WF	D	LD	LF	KOBY	ND	NC
77	24	33	2	5	11	1	1	0	0

TONY MARINO

Born, 1912, Pittsburgh, Pa. Weight, 118 lbs. Height, 5 ft. 3 in. Managed by Bill Newman.

1931

Won: Young Ketchel, 6.

1932

Knockouts: Eller McNeil, 2; George Shea, 4. Won: George Litch, 6; Young Ketchel, 6; George Tomasky, 6; Johnny Edwards, 10.

1933

Knockout: Mickey Farr, 3. Won: Frisco Grande, 10; Marty Gold, 10; Franklin Young, 10; Joey Ross, 8; Young Ketchell, 8. Lost: Willie Davies, 10; Wolgast, 10.

1934

Knockout: Bobby Olivas, 4. Won: Ray Mayo, 8. Lost: Small Montana, 10; Small Montana, 10, Pablo Dano, 10. Draw: Joey Dodge, 10.

1935

Apr.	12	Joey Dodge, Sacramento ..... W	10
Apr.	26	Pablo Dano, Sacramento L	10
July	12	Young Tommy, Hollywood L	10
Aug.	5	General Padilla, San Francisco . W	8
Oct.	2	Midget Wolgast, Oakland L	10
Oct.	22	"Speedy" Dado, Sacramento .. D	10

1936

Mar.	14	Richard Li Brandi, Brooklyn ... W	6
Mar.	28	Skippy Allen, Brooklyn ..... KO	4
Apr.	11	Willie Felice, Brooklyn .... KO by	3
May	2	Willie Felice, Brooklyn ..... W	6
May	16	Santos Hugo, Brooklyn ..... KO	4
June	2	Lou Salica, L. I., N. Y. ..... W	10
June	29	Baltazar Sangchilli, N. Y. C. ... KO	14
		(Won Bantamweight Title)	
Aug.	31	Sixto Escobar, N. Y. C. ..... KO by	13
		(Lost Bantamweight Title)	
Oct.	15	Baltazar Sangchilli, Pittsburgh .. L	10
Oct.	31	Nickey Jerome, Brooklyn ..... W	8
Nov.	21	Jimmy Martin, Brooklyn ..... W	8
Dec.	9	Cristobal Jaramillo, N. Y. C. ... W	8
Dec.	19	Nickey Jerome, Brooklyn ..... W	8

1937

Jan.	30	Indian Quintana, Brooklyn L	8

TB	KO	WD	WF	D	LD	LF	KOBY	ND	NC
40	7	19	0	2	10	0	2	0	0

Marino suffered cerebral hemorrhage; died Feb. 1, 1937, New York.

SIXTO ESCOBAR

Born, Barcelona, Puerto Rico, March 23, 1913. Weight, 118 lbs. Height, 5 ft. 4 in. Managed by Lew Brix.

1931

Knockouts: Ramon Rodriquez, 6; Luis Perez, 2. Won: Luis Perez, 6; Luis Perez, 6; Rafael Morales, 10. Lost: Rafael Morales, 8. All fights in San Juan, P.R.

1932

Knockouts: Pica Rica, 5; Rafael Morales, 2; Firpo Suhano, 5. Won: Simon Chaves, 10; Firpo Suhano, 10; Phil Tobias, 10. Lost: Simon Chaves, 10. Pica Rica fight in San Juan—all others Venezuela.

1933

Knockouts: Jose Lago, 10; K. O. Tiger, 2. Won: K. O. Tiger, 8; Baby Face Mendoza, 10; Pedro Riuz, 10; Sindolfo Diaz, 10; Vincinte Abadia, 10. Lost: Pancho Villa, 10. Draw: Henry Chaft, 10; Felipe Andrade, 10 (San Juan). All others in Venezuela.

1934

Jan. 6—Billy Nelson, Porto Rico .....KO 10
Feb. 9—Ray Lullolo, Porto Rico ..... W 10
Mar. 12—Kid Truyol, Porto Rico .....KO 8
May 7—Bobby Leitham, Holyoke .....KO 7
May 21—Joey Archibald, Holyoke ..... W 10
June 5—Boby Leitham, Montreal .....KO 5
June 26—Baby Casanova, Montreal .....KO 9
(Won N. B. A. Bantamweight Title)
Aug. 8—Eugene Huat, Montreal ..... W 15
(N.B.A. Title Bout)

1935

Mar. 30—Juan Zurita, Mexico City .....L 10
May 28—Joey Archibald, N. Y. C. .....KO 6
June 21—Johnny Bang, N. Y. C. .....KO 5
Aug. 7—Pete Sanstol ..... W 12
Aug. 26—Lou Salica, N. Y. C. .....L 15
(Lost N.B.A. Bantamweight title)
Nov. 15—Lou Salica, N. Y. C. ..... W 15
(Re-won N.B.A. Bantamweight title)

1936

Feb. 5—Al Gillette, Cuba .....KO 5
July 15—Indian Quintana, L. I. .....L 10
Aug. 31—Tony Marino, N. Y. C. .....KO 13
(Won World Bantamweight Title)
Oct. 5—Harry Jeffra, Baltimore .....L 10
Oct. 13—*Indian Quintana, N. Y. C. ...KO 1
Dec. 9—Harry Jeffra, N. Y. C. .....L 10
*Title Bout.

1937

Feb. 21—Lou Salica, Puerto Rico ..... W 15
(Bantam Title)
May 12—Nicky Jerome, N. Y. C. .....KO 2
June 21—Pat Robertson, Chicago .....KO 8
July 21—George Holmes, N. Y. C. .....KO 3
Sept. 1—Eddie Reid, Hartford .....KO 8
Sept. 23—Harry Jeffra, N. Y. C. .....L 15
(Lost Bantamweight Title)
Nov. 13—Johnny De Foe, Brooklyn ..... D 8

1938

Feb. 20—Harry Jeffra, San Juan ..... W 15
(Re-won World Bantamweight Title)
Apr. 19—Kayo Morgan, Detroit .....L 10
May 4—Nat Litfin, N. Y. C. .....L 10
Sept. 5—Lew Transparenti, Baltimore .. W 10
Nov. 1—Henry Hook, Toronto .....L 10
Dec. 19—Al Mancini, Washington, D. C. ..L 10

1939

Apr. 2—Kayo Morgan, San Juan ..... W 15
(For Title)
July 7—Johnny Buff, Mt. Frdm., N. J. .. W 8
July 25—Frankie Bove, Garfield, N. J. .....L 8
Aug. 14—Jimmy Perrin, New Orleans .....L 10
Oct. 4—Tony Olivera, Oakland, Cal. ....L 10
(Vacated title because of weight)
Dec. 11—Frankie Covelli, Pittsburgh .....L 10

1940

Apr. 7—Simon Chavez, Caracas, Venez. D 10
Dec. 2—Harry Jeffra, Baltimore .....L 10

1941

In U. S. Army.

TB	KO	WD	WF	D	LD	LF	KOBY	ND	NC
64	21	21	0	4	18	0	0	0	0

HARRY JEFFRA

(Record under Featherweight Champions)

LOU SALICA

Born, July 26, 1913, New York City. Natinality, Italian-American. Weight, 118 pounds. Managed by Hymie Caplin.

1931

Won the Metropolitan A. A. U. Flyweight Championship.

1932

Won the Metropolitan A. A. U. Flyweight Championship.

Won the Golden Gloves Flyweight Championship.

Won the Inter-City Golden Gloves Flyweight Championship.

Defeated Steve Enekes, Olympic Champion.

Won the Italian-American Flyweight Championship.

1933

Jan. 5—Lew Franklin, N. Y. C. ..... W 4
Apr. 14—Ernest Torres, N. Y. C. ..... W 5
May 27—Johnny Ladao, N. Y. C. ..... W 6
Aug. 1—Skippy Allen, N. Y. C. ..... W 6
Aug. 26—Sammy Goldman, N. Y. C. ..... W 6
Sept. 19—Antol Koscis, N. Y. C. ..... W 6
Nov. 2—Antol Koscis, N. Y. C. ..... D 6
Dec. 19—Tony Passano, N. Y. C. ..... W 6
Dec. 27—Pete De Grasse, N. Y. C. ..... W 6
—Damasco Seda .....KO 2
—Frankie Puccio ..... W 4
—Frankie Puccio ..... W 5
—Jimmy Martin ..... W 6
—Jimmy Martin ..... W 6
—Ralph Giffone ..... W 6

1934

Feb. 2—Julie Katz, N. Y. C. ..... W 6
Feb. 14—Midget Wolgast, N. Y. C. .....L 8
Apr. 2—Harry Bauman, N. Y. C. ..... W 6
May 1—Midget Wolgast, N. Y. C. ..... D 8
May 11—Julie Katz, N. Y. C. ..... W 8
Aug. 10—Joe Tei Ken, Hollywood ..... W 10
Sept. 7—Young Tommy, Hollywood ... W 10
Oct. 5—B'y Face Mathes'n, Hollywood KO 6
Oct. 17—Speedy Dado, Hollywood .....L 10
Dec. 20—Baby Quintana, Montreal ..... W 10

1935

Jan. 28—Johnny Erickson, N. Y. C. ..... W 8
Mar. 1—Dick Welsh, N. Y. C. ..... W 6
May 3—Midget Wolgast, Hollywood ... W 10
June 11—Pablo Dano, Los Angeles ..... W 10
July 30—Jerry Mazza, N. Y. C. ..... D 8
Aug. 26—Sixto Escobar, N. Y. C. ..... W 15
(Won N.B.A. Bantamweight Title)
Nov. 15—Sixto Escobar, N. Y. C. .....L 15
(Lost N.B.A. Bantamweight Title)

1936

Feb. 28—Henry Hook, Hollywood ..... D 10
Mar. 11—Tuffy Pierpont, Oakland .....KO 6
Mar. 20—Small Montana, San Francisco . W 10
Apr. 3—Henry Hook, Hollywood ..... W 10
June 2—Tony Marino, Long Island .....L 10
June 23—Yg. Jack Sharkey, Brooklyn ... D 8
Sept. 8—Sammy Garcia, Brooklyn ..... W 8
Sept. 19—Nicky Jerome, Brooklyn .....L 8
Oct. 10—Nicky Jerome, Brooklyn .....L 8
Dec. 4—Joe Mendiola, Hollywood ..... W 10

1937

Jan. 1—Mauricio Seria, Stockton ..... W 10
Jan. 15—Bobby Leyvas, Hollywood .... D 10
Feb. 21—Sixto Escobar, San Juan .....L 15
(For World Bantamweight title)
Apr. 16—Bobby Leyvas, Hollywood ...KO 1
May 11—Pete DeGrasse, Los Angeles .... W 10
June 18—Pancho Leyvas, Hollywood .... D 10
Oct. 12—Jackie Corcoran, Elizabeth .... W 10
Nov. 2—Joey Wach, Brooklyn .....KO 4
Nov. 16—Sammy Garcia, Brooklyn ..... W 8

1938

Feb. 5—Ernest Weiss, Brooklyn ..... W 8
Mar. 26—Jimmy Urso, Brooklyn ..... W 8
May 15—Fillo Echeverria, Havana .....KO 9
July 22—Emilio Magana, Hollywood ...KO 9
Aug. 12—Pablo Dano, Hollywood ..... W 10
Aug. 26—Jim Roche, San Francisco ....KO 8
Nov. 17—Katsumi Morioka, Brooklyn ... W 10

1939

Mar. 1—Little Dado, Oakland ..... D 10
Apr. 6—Richard Lemos, Hollywood ... W 10
May 19—Little Pancho, Hollywood ..... W 10
June 16—Little Dado, Hollywood .....L 10
Aug. 18—Jackie Jurich, Hollywood ....KO 9
Sept. 15—Manuel Ortiz, Hollywood ..... W 10
Oct. 20—Little Dado, Hollywood ..... D 10
Nov. 17—Tony Olivera, Hollywood ..... W 10
Dec. 14—Tony Olivera, Hollywood .....L 10

1940

Mar. 4—Georgie Pace, Toronto ..... D 15
(For Vacant N.B.A. Bantamweight title)
Apr. 4—Jackie Callura, Rochester ..... D 10
Sept. 24—Georgie Pace, N. Y. C. ..... W 15
(Won Vacant Bantamweight title, New York State)
Oct. 21—Tommy Forte, Philadelphia ....L 10
Dec. 2—Small Montana, Toronto .....KO 3

1941
Jan. 13—Tommy Forte, Philadelphia ... W 15
(Won World Bantamweight title)
Mar. 6—Lou Transparenti, Cleveland ....L 10
Apr. 25—*Lou Transparenti, Baltimore . W 15
June 16—*Tommy Forte, Philadelphia .. W 15
Aug. 8—Henry Hook, Coney Island .... W 10
Oct. 6—Rush Dalma, Honolulu .....L 10
Nov. 3—Kui Kong Young, Honolulu .....L 10
*Title bout.

1942
Jan. 20—Aaron Seltzer, N. Y. C. ..... W 10
Apr. 17—Carlos Chavez, Hollywood .....L 10
June 3—Kenny Lindsay, Vancouver .... W 10
July 10—Nat Corum, San Jose ..... W 10
Aug. 7—Manuel Ortiz, Hollywood .....L 12
(Lost world bantamweight championship)

1943
Mar. 10—Manuel Ortiz, Oakland .... KO by 11
(For Bantamweight title)

1944
Jan. 27—Don McLean, Scranton ..... W 10
Feb. 3—Larry Torpey, Philadelphia ...KO 7
Feb. 25—Maxie Tanaka, Scranton .....KO 9
Feb. 28—Mario Colon, Holyoke .....KO 10
Mar. 27—Harry Jeffra, Baltimore .....L 10

TB	KO	WD	WF	D	LD	LF	KOBY	ND	NC
90	13	49	0	11	16	0	1	0	0

HAROLD DADE

Born Oct. 9, 1924, Chicago, Ill. Height 5 ft. 5 in. Bantamweight. Managed by Gus Wilson. Fought as amateur, 1940-1941.

1942
Dec. 18—Ceferino Robleto, Hollywood . W 4

1943
Jan. 4—Joe Robleto, Ocean Pk., Cal. ... D 6
Jan. 8—Orville Young, Hollywood ....KO 4
Jan. 18—Ceferino Robleto,
Ocean Pk., Cal. ..... D 8
Feb. 19—Chester Ellis, San Diego ..... W 10
Mar. 22—Victor Flores, Ocean Pk., Cal. .. W 8
Apr. 22—Victor Flores, San Diego ..... W 10
May 11—Dave Hernandez, Los Angeles .. W 10
May 14—Joey Dolan, Portland, Ore. .... W 10
—Ceferino Robleto, Los Angeles . W 4
—Pedro Ramirez, Hollywood .....L 6
—Joe Robleto, Hollywood ..... W 10

1944
U. S. Marines
—Al Gregorio, Overseas .....KO 2
—Mc. Don, Overseas .....KO 1

1946
Apr. 9—Ruperto Garcia, San Jose .....KO 3
Apr. 16—Billy Clark, Fresno .....KO 2
Apr. 26—Jess Salazar, Hollywood .....KO 3
Apr. 30—Joe Borjon, Fresno ..... W 8
May 7—Billy Gibson, Fresno ..... W 8
Sept. 9—Juan Leanos, Ocean Park ..... W 10
Dec. 13—Joey Dolan, Portland ..... W 10
—Chivo Carvajal, San Diego ..... KO 7

1947
Jan. 6—Manuel Ortiz, San Francisco ... W 15
(Won Bantamweight Title)
Feb. 12—Speedy Cabanella, Oakland .... W 10
Mar. 11—Manuel Ortiz, Los Angeles .....L 15
(Lost Bantamweight Title)
Apr. 2—Tony Olivera, Oakland.....W 10
May 6—Carlos Chavez, Los Angeles .... D 12
May 27—Jackie McCoy, San Jose ..... W 10
July 22—Carlos Chavez, Los Angeles .....L 12
Aug. 26—Simon Vegara, Los Angeles .....L 10
Oct. 18—Speedy Cabanella, Manila ..... W 10
Nov. 19—Star Navan, Manila ..... W 10
Dec. 23—Manny Ortega, Los Angeles .... W 10

1948
Jan. 6—Bobby Jackson, Los Angeles ..KO 7
Mar. 3—Lauro Salas, Sacramento.....W 10
Mar. 16—Jackie McCoy, San Jose ..... W 10
Apr. 3—Luis Galvani, Havana .....L Dis. 8
Apr. 14—Carlos Chavez, Los Angeles .....L 10
June 3—Jackie Graves, Minneapolis .....L 10
June 21—Charley Riley, Chicago ..... W 10
July 12—Charley Riley, St. Louis ..... D 10
Aug. 28—Luis Galvani, Havana ..... L 10
Sept. 28—Henry Davis, Honolulu .....L 10
Oct. 29—Charley Riley, Chicago ..... W 8
Dec. 7—Lauro Salas, Los Angeles ..... W 12

1949
Jan. 18—Joey Clemo, Seattle ..... W 10
Feb. 16—Joe Velez, Spokane ..... W 10
Mar. 1—Aaron Joshua, Portland .....KO 5
Apr. 14—Joey Ortega, Tacoma ..... W 10
May 31—Jesus Fonseca, Los Angeles .... W 10
July 21—Corky Gonzales, Denver .....L 10
Sept. 2—Sandy Saddler, Chicago .....L 10
Sept. 30—Frank Flannery, Melbourne ... W 12
Oct. 17—Elley Bennett, Sydney ..... W 12
Nov. 22—Corky Gonzales, St. Paul .....L 10
Dec. 12—Willie Pep, St. Louis .....L 10

1950
Jan. 2—Keith Nuttall, Salt Lake City ....L 10
Jan. 18—Baby Leroy, Sacramento ..... D 10
Jan. 31—Keith Nuttall, Salt Lake City ....L 10
Feb. 14—Chico Rosa, San Jose ..... D 10
Mar. 7—Manuel Ortiz, Los Angeles .....L 10
Apr. 4—Eddie Chavez, San Jose .... KO by 5
Apr. 24—Eddie Chavez, San Francisco ....L 10
July 14—Rudy Garcia, Hollywood .. KO by 11
Sept. —Kid Chocolate, Panama ..... W 10
Oct. 4—Rocky McKay, Panama .....L 10
Dec. 3—Rocky McKay, Balboa .....L 10

1951
Jan. 30—Percy Bassett, Phila. ..... KO by 8
Mar. 6—Felix Ramirez, San Jose .....L 10
Apr. 22—Memo Valero, Mex. City ...L Dis. 5
June 1—Fabala Chavez, Hollywood .....L 10
June 28—Diego Sosa, Havana .....L 10

1952
Feb. 28—Bobby Woods, Spokane ..... W 10
June 22—Lauro Salas, Monterrey ...KO by 3
Nov. 27—Bobby Woods, Vancouver .....L 10

1953
Apr. 9—Ernie Kemick, Calgary .....L 10

1955
Mar. 29—Paul Jorgensen, Houston—Ko by 4

TB	KO	WD	WF	D	LD	LF	KOBY	ND	NC
77	9	32	0	6	23	2	5	0	0

Died in Los Angeles, Calif. on July 17, 1962.

MANUEL ORTIZ

Born, July 2, 1916 in Corona, Calif. Nationality, Mexican. Managed by Frank Farmer and Johnny Rogers. Height 5 feet, 4 in.

1937
Won California State 112 amateur title then National A. A.U. title.

1938
Gen. Padila, W 4; Benny Goldberg, L 4; Frenchy Savidan, W 4; Servo Mendoza, W 4; Sammy La Porte, W 4; Tony Navero, KO 3; Frenchy Savidan, W 4; Rush Dalma, KO 3.
Aug. 30—Richard Lemos, Hollywood ... W 6
—Benny Goldberg, Hollywood ...L 10
Oct. 21—Richard Lemos, Hollywood ... W 10
Oct. 26—Horace Mann, San Jose ..... W 10
Nov. 8—David Kui Kong Young,
Los Angeles .....L 10

1939
Donnie Maes, L 10; Canada Lee, KO 5; Small Montana, L 10; Sammy La Porte, KO 7; Kent Martinez, KO 3; Santos Hugo, KO 4; Pablo Dano, L 10.
Mar. 14—Jackie Jurich, San Jose .....KO 7
June 9—Jackie Jurich, Hollywood .....L 10
Sept. 15—Lou Salica, Hollywood .....L 10

1940
Barney Reyes, W 10; Pancho Layvas, L 10; Panchito Villa, L 10; Panchito Villa, W 10; Andy Vasquez, KO 5.
Jan. 30—Little Dado, Stockton ..... D 10
Apr. 5—Jackie Jurich, Hollywood ....KO 7
Apr. 20—Panchito Villa, Mexico City .... W 10
July 30—Jackie Jurich, San Jose ..... W 12
Nov. 22—Cleo Shans, San Diego ..... W 6

1941
Jan. 10—Rush Dalma, Hollywood..... KO 3
Feb. —Joe Robleto, Calexico .....KO 6
Mar. 14—Lupe Cardoza, Sacramento ...KO 9
Apr. 4—Carlos Chavez, Hollywood ..... D 10
May 9—Carlos Chavez, Hollywood ..... W 10
May 1—Jesus Llanes ..... W 8
June 6—Lou Transparenti, Hollywood. KO 7
Aug. 8—Tony Olivera, Hollywood .....L 10
Nov. 7—Donny Maes, Hollywood ..... W 10
Nov. 21—Johnny Grady, Hollywood .... W 10

1942
Jan. 2—Tony Olivera, Hollywood ..... W 10
Mar. 6—Little Pancho, Hollywood ....KO 7
May 8—Kenny Lindsay, Hollywood ..KO 6
May 30—Leonard Lopez, Tiajuana ..... KO
July 3—Elwood Romero, Hollywood .KO 6
Aug. 7—Lou Salica, Hollywood ..... W 12
(Won the world bantamweight championship)
Sept. 25—Bobby Carroll, San Diego ....KO 5
Oct. 9—Nat Corum, Portland, Ore. ..... W 10
Oct. 30—Nat Corum, Hollywood .....KO 6

1943
Jan. 1—*Kenny Lindsay, Portland, Ore. W 10
Jan. 27—*Georgie Frietas, Oakland ....KO 10
Mar. 10—*Lou Salica, Oakland .....KO 11

Apr. 2—Pedro Ramirez, Hollywood..... KO 6
Apr. 16—Joe Ribleto, San Diego.....W 10
Apr. 28—*Lupe Cardoza, Ft. W., Tex. ... KO 6
May 26—*Joe Robleto, Long Beach, Cal. W 15
June 25—Tony Olivera, Hollywood ....KO 7
July 12—*Joe Robleto, Seattle, Wash.... KO 7
Aug. 13—Leonardo Lopez, Hollywood .. W 10
Sept. 4—Fillo Gonzales, Hollywood .... W 10
Oct. 1—*Leonardo Lopez, Hollywood KO 4
Nov. 23—*Benny Goldberg, Los Angeles . W 15
*Title bout.

1944

Mar. 14—*Ernesto Aguilar, Los Angeles . W 15
Apr. 4—*Tony Olivera, Los Angeles .... W 15
May 19—Pee Wee Lewis, Hollywood ...KO 9
June 29—Larry Bolvin, Boston ..... W 10
July 17—Willie Pep, Boston .....L 10
Aug. 29—Enrique Bolanos, Los Angeles .KO 6
Sept. 12—*Luis Castillo, Los Angeles ...KO 4
Sept. 30—Carlos Chavez, Hollywood ..... W 10
Nov. 14—*Luis Castillo, Los Angeles ...KO 9
Nov. 22—Lorenzo Safora, Oakland ..... W 10
*Title bout.

1945

Jan. 12—Baby Gonzales, Hollywood .... W 10
Jan. 26—Bert White, San Diego .....KO 7
In U. S. Army.
Nov. 2—Little Giant, San Diego ..... W 10
Nov. 12—Jose Andreas, Dallas ..... W 10
Nov. 20—Proctor Heinhold, San Antonio W 10

1946

Feb. 15—Eli Galindo, Hollywood .....KO 4
Feb. 25—*Luis Castillo, San Francisco .KO 13
Mar. 19—Carlos Chavez, Los Angeles .... D 15
Apr. 22—Horace Greeley Leftwich, San Francisco ..... W 10
May 26—*Kenny Lindsay, Hollywood .KO 5
June 10—*Jackie Jurich, San Francisco .KO 11
July 12—David Kui Kong Young, Honolulu .....KO 7
Oct. 22—Carlos Chavez, Los Angeles .....L 12
*Title bout.

1947

Jan. 6—Harold Dade, San Francisco ....L 15
(Lost Bantamweight title)
Mar. 11—Harold Dade, Los Angeles ..... W 15
(Won Bantamweight title)
May 30—*David Kui Kong Young, Hon. . W 15
Oct. 15—Manny Ortega, El Paso ... KO by 8
Dec. 20—*Tirso Del Rosario, Manila .... W 15
*Title bout.

1948

Apr. 27—Joey Dolan, Portland, Ore. ...KO 6
May 25—Henry Davis, Honolulu ..... W 10
July 4—*Memo Valero, Mexicali, Mex. KO 8
Sept. 28—Lauro Salas, Los Angeles .....L 10
Oct. 29—Buddy Jacklich, Hollywood ..KO 8
Dec. 14—Maxie Docusen, Los Angeles ....L 10
*Title bout.

1949

Jan. 1—Jose Cardenas, Mexicali ..... W 10
Mar. 1—Dado Marino, Honolulu ..... W 15
(World Bantamweight Title)
Mar. 29—Henry Davis, Honolulu .....L 10
Apr. 26—Lauro Salas, Los Angeles ..... W 10
May 20—Pinky Peralta, Mexico City ...KO 5
July 16—Memo Valero, Mexico City ..... KO 7
Aug. 29—Jimmy Cooper, Wash'ton, D. C. .L 10
Sept. 2—Chuck Wilkerson, Chicago ...Exh. 4
Oct. 3—Ronnie Clayton, Manchester, England .....L 10
Oct. 26—Jackie Paterson, Glasgow ..... W 10
Nov. 14—Thoe Medina, Paris ..... W 10

1950

Mar. 7—Harold Dade, Los Angeles ..... W 10
May 31—Vic Toweel, Johannesburg .....L 15
(Lost Bantamweight title)
Nov. 10—Jackie McCoy, Hollywood ..... W 10
Dec. 5—Eddie Chavez, San Jose .....L 10

1951

Jan. 26—Lauro Salas, Hollywood .....L 10
Mar. 3—Bonnie Espinosa, Manila .....KO 8
June 2—Tirso del Rosario, Manila .....L 10
July 17—Jackie Graves, Los Angeles .....L 10
Sept. 3—Eddie Chavez, Santa Clara .....L 10

1953

Mar. 6—Manuel Hernandez, Mexicali ..KO 6

1954

(Inactive)

1955

July 22—Memo Valero, Mexicali .....KO 3
Aug. 16—Papelero Sanchez, Mexicali ...KO 3
Dec. 10—Enrique Esqueda, Mexico City ..L 10

TB	KO	WD	WF	D	LD	LF	KOBY	ND	NC
122	45	47	0	3	26	0	1	0	0

Died, June 1, 1970.

VIC TOWEEL

Born, January 12, 1929; Benoni, South Africa. As an amateur, engaged in 190 bouts, losing only two decisions. Won 160 by knockouts.

1949

Jan. 21—Johannes Landman, Johannesburg .....KO 2
Feb. 26—Herbie Andre, Johannesburg ..KO 2
Mar. 19—Kalla Persson, Germiston .....KO 1
Mar. 26—Jimmy Webster, Johannesburg .....WF 3
(South African bantam title)
May 12—Jackie Johnson, Jo'burg .....KO 1
June 8—Johnny Holt, Durban ..... W 10
June 27—Jackie Johnston, Springs .....KO 4
June 30—Plassie Fouri, Germiston .....KO 1
Aug. 6—Tony Lombard, Johannesburg . W 12
(South African feather title)
Sept. 30—Tony Lombard, Johannesburg . W 12
(South African feather title)
Nov. 12—Stan Rowan, Johannesburg .... W 15
(British Empire bantam title)
Dec. 17—Jackie Paterson, Johannesburg . W 10

1950

Apr. 8—Fernando Gagnon, Jo'burg .... W 15
(British Empire bantam title)
May 31—Manuel Ortiz, Johannesburg ... W 15
(World bantamweight title)
Oct. 21—Alvaro Nuvoloni, Jo'burg ..... W 10
Nov. 13—Bunty Doran, Durban .....KO 9
Dec. 2—Danny O'Sullivan, Jo'burg ....KO 10
(World title)

1951

June 16—Fanie van Graan, Johan'burg ..KO 2
(South African featherweight title)
June 30—Jim Kenny, Johannesburg ....KO 7
Sept. 1—Bobby Boland, Johannesburg .KO 1
Nov. 2—Georges Mousse, Pt. Elizabeth . W 10
Nov! 17—Luis Romero, Johannesburg ... W 15
(World Title)

1952

Jan. 26—Peter Keenan, Johannesburg ... W 15
(World bantamweight title)
Mar. 24—Tony Lombard, Cape Town ..KO 8
(South African featherweight title)
May 31—Thoe Medina, Johannesburg ..KO 7
July 19—Georges Mousse, Salisbury ..... D 10
Aug. 19—Georges Mousse, Johannesburg W 10
Nov. 15—Jimmy Carruthers, Johannesburg .....KO by 1
(Lost World Bantamweight Title)

1953

Mar. 21—Jimmy Carruthers, Johannesburg .....KO by 10
(For World Bantamweight Title)
Dec. 11—Ronnie Clayton, Johannesburg W 10

1954

July 26—Carmelo Costa, Brooklyn .....L 10
Nov. 6—Harry Walker, Johannesburg ..KO 8

TB	KO	WD	WF	D	LD	LF	KOBY	ND	NC
32	14	13	1	1	1	0	2	0	0

VIC TOWEEL

JIMMY CARRUTHERS

Born, Paddington, N.S.W., Australia, July 5, 1929. Managed by Dr. John McGirr and Bill McConnell.

Was a member of Australian Olympic team in 1948.

1950

Aug. 15—Ted Fitzgerald, Leichhardt ...KO 3
Oct. 13—Ron Wilson, Melbourne .....KO 5
Oct. 19—Fred Kay, Leichhardt .....KO 12
Nov. 20—Keith Francis, Sydney .....KO 10
Dec. 12—Jimmy McFadden, Sydney ...KO 6

1951

Jan. 22—Bluey Wilkins, Sydney .....W 12
Mar. 5—Bob Scrivano, Sydney .....KO 1
Apr. 2—Billy Herbert, Sydney .....KO 10
May 14—Elley Bennett, Sydney .....W 15
(Australian bantam title)
Aug. 27—Enrique Morales, Sydney .....KO 7
Nov. 26—Luis Castillo, Sydney .....W 12

1952

Mar. 13—Taffy Hancock, Leichardt ....KO 7
Apr. 7—Ray Coleman, Sydney .....W 12
May 12—Johnny O'Brien, Sydney .....W 12
Nov. 15—Vic Toweel, Johannesburg ....KO 1
(World bantam title)

1953

Mar. 21—Vic Toweel, Johannesburg ....KO 10
(Title Bout)
Nov. 13—Henry (Pappy) Gault, Sydney .. W 15
(Title Bout)

1954

Mar. 29—Bobby Sinn, Sydney .....W 12
May 2—Chamrern Songkitrat, Bangkok .....W 12
(World Bantamweight Title Bout)

Carruthers announced his retirement from boxing on May 16 and opened a pub. Also refereed.

1961

(Returned to the ring after an absence of 7 years.)

Sept. 11—Aldo Pravisani, Sydney .....L 12
Nov. 20—Wally Taylor, Sydney .....L 12
Dec. 15—Don Johnson, Melbourne ..KO by 5

1962

Mar. 10—Louis Magnifico, Adelaide ....KO 2
Mar. 29—Johnny Jarrett, Woodville ....KO 2
June 18—Jimmy Cassidy, Wellington .....LF 7

TB	KO	WD	WF	D	LD	LF	KOBY	ND	NC
25	13	8	0	0	2	1	1	0	0

JIMMY CARRUTHERS

ROBERT COHEN

Born, Bone, Algeria, Nov. 15, 1930. Height, 5 feet, 3½ ins. Managed by Gaston Charles Raymond.

1951

Sept. 12—Gauche, Paris .....KO 2
Sept. 20—Francis Pondocchi, Paris .....W 6
Sept. 26—E. Cordillot, Paris .....W 6
Oct. 11—Henri Pageot, Paris .....KO 5
Oct. 17—Georges Drouart, Paris .....KO 5
Nov. 4—Yansonne, Metz .....KO 6
Dec. 2—R. Meunier, Paris .....L 8
Dec. 16—R. Martin, Paris .....KO 6
Dec. 29—L. Gougelin, Paris .....W 8

1952

Jan. 5—Edmond Moletto, Paris .....W 8
Jan. 19—Georges Lafage, Paris .....W 6
Feb. 3—Jean Binet, Paris .....W 10
Feb. 25—R. Lefeuvre, Paris .....W 8
Mar. 17—F. Vanderdonck, Paris .....KO 4
Apr. 6—Robert Garcia, Oran .....W 10
May 15—Robert Meunier, Paris .....KO 8
May 29—Andre Jasse, Paris .....KO 9
June 30—Tino Cardinale, Paris .....W 8
Sept. 18—Roland Gibert, Paris .....KO 1
Oct. 2—Dante Bini, Paris .....W 10
Oct. 20—Thoe Medina, Paris .....W 10
Nov. 17—Andre Valignat, Paris .....W 10
Dec. 19—Marcel Mathieu, Paris .....KO 7

1953

Jan. 19—Maurice Sandeyron, Paris .....KO 9
Feb. 23—Jean Sneyers, Paris .....W 10
Mar. 19—Gaetano Annaloro, Paris .....W 10
Mar. 28—Jean Sneyers, Brussels .....D 10
Apr. 15—Pappy Gault, Paris .....W 10
May 30—Gaetano Annaloro, Marseilles .. D 10
Sept. 25—Teddy Peckham, Manchester .KO 6
Oct. 17—Dante Bini, Casablanca .....W 10
Nov. 6—Maurice Sandeyron, Paris .....W 15
(French bantam title)
Dec. 14—Jake Tuli, Manchester .....W 10

1954

Feb. 27—John Kelly, Belfast .....KO 3
(European bantam title)
Mar. 17—Relinquished French bantam title.
Apr. 7—Eddie Carson, Glasgow .....W 10
Apr. 30—Mannie Francis, Manchester ...W 10
May 15—Mario D'Agata, Tunis .....W 10
Sept. 19—Chamrern Songkitrat, Bangkok W 15
(vacant world bantam title)
Dec. 20—Roy Ankrah, Paris .....KO 4

1955

Sept. 3—Willie Toweel, Johannesburg ... D 15
(World bantam title)
Dec. 10—Cherif Hamia, Paris .....KO by 10

1956

June 29—Mario D'Agata, Rome .....KO by 5
(World bantamweight title)

1959

July 13—Peter Lock, Ndola, N. Rhodesia .....L 10

TB	KO	WD	WF	D	LD	LF	KOBY	ND	NC
43	14	22	0	3	2	0	2	0	0

MARIO D'AGATA

Born, Arezzo, Italy, May 29, 1926. Managed by Libero Cecchi.

In five years of amateur competition, engaged in 110 bouts.

1950

Oct. 14—Salardi, Siena .....W 6
Oct. 28—Marabitti, Arezzo .....W 6
Nov. 4—Marabitti, Rome .....W 8
Dec. 16—Garutti, Montevarchi .....KO 4

1951

Jan. 12—Cesarini, S. Giovanni .....KO 5
Jan. 31—Giovanni Capobianchi, Firenze W 8
Feb. 28—Arturo Peratici, Arezzo .....W 8
May 2—Benito Fattori, Arezzo .....W 8
May 31—Benvenuto Cardinale, Firenze .. W 8
June 22—Arturo Paoletti, Arezzo .....WF 7
Aug. 2—Kid Arcelli, Firenze .....L 10
Oct. 2—D'Augusta, Catania .....D 8
Nov. 30—Luigi Fasulo, Grosseto .....KO 3
Dec. 28—Kid Arcelli, Siena .....L 10

1952

Feb. 20—Giuliano Catini, Firenze .....KO 2
May 17—Denti, Firenze .....LF 5
June 11—Enzo Ganadu, Milan .....KO 3
Nov. 8—Stiaccini, Milan .....W 6
Nov. 26—Gaetano Annaloro, Milan .....WF 7
Dec. 26—D'Augusta, Milan .....W 10

1953

Jan. 15—Jacques Louni, Aprezzo .....W 10
Mar. 31—Edmond Moletto, Arezzo .....W 10
July 5—Arthur Emboule, Arezzo .....W 8
Sept. 26—Gianni Zuddas, Arezzo .....WF 9
(Italian bantamweight title)
Oct. 30—Pierre Gress-Gyde, Geneva ....KO 6
Nov. 15—Andre Valignat, Paris .....D 10

1954

Jan. 23—Luigi Fasulo, Naples .....KO 4
(Italian bantam title)
Apr. 10—Gianni Zuddas, Milan .....W 12
(Italian bantam title)
Apr. 30—Kid Andre, Milan .....KO 10
May 15—Robert Cohen, Tunis .....L 10
June 12—Emile Chemama, Tunis .....W 10
July 31—Andre Valignat, Arezzo .....W 10
Oct. 1—Alex Bollaert, Milan .....KO 5
Nov. 19—Bobby Sinn, Melbourne .....W 12
Dec. 10—Billy Peacock, Melbourne .....W 12
Dec. —Italian title forfeited because of failure to defend.

1955

May 25—Arthur Emboule, Turin .....KO 8
June 11—Ullah Fakjh, Leghorn .....KO 4
June 28—Robert Meunier, Rome ..... W 10
July 21—Henri Schmid, Prato ..... W 10
July 30—Juan Crespi, Bari .....KO 5
Aug. 9—Mahmoud Farid, Naples .....KO 4
Aug. 18—Jose Martinez, Messina .....KO 8
Sept. 15—Pedro Paris, Bologna .....KO 3
Oct. 15—Jean Kidy, Milan .....KO 5
Oct. 29—Andre Valignat, Milan .....WF 5
(Vacant European bantam title)

1956

Jan. 21—Little Cezar, Manila ..... W 10
Mar. 21—Jesus Rubio, Ravenna ..... W 10
May 18—Jesus Rubio, Milan ..... W 10
June 29—Robert Cohen, Rome .....KO 6
(Won World Bantamweight Title)
Oct. 27—Juan Cardenas, Milan.....W 10
Dec. 8—Robert Tartari, Geneva ..... D 10

1957

Apr. 1—Alphonse Halimi, Paris .....L 15
(Lost World Bantamweight Title)
June 29—Roland Roy, Genoa .....KO 7
Oct. 27—Federico Scarponi, Cagliari ...KO 8
(For Vacant European Bantamweight Title)
Dec. 10—Jean Renard, Bergamo .....KO 7
Dec. 26—Roger Cappato, Milan ..... W 10

1958

Feb. 13—Michel Lamora, Naples .....KO 4
Sept. 13—Ben Ali, Cagliari ..... W 10
Oct. 12—Piero Rollo, Cagliari .....L 15
(European Bantamweight Title)

1959

Feb. 5—Joe Becerra, Los Angeles.....KO by 11
Sept. 15—Freddie Gilroy, London .....L 10

1960

June 9—Jackie Brown, Glasgow .....L 10

1961

Oct. 24—Mohamed ben Leyesi, Rome ..KO 6
Nov. 24—Francois Carreno, Rome ..... W 8

1962

Jan. 19—Ugo Milan, Rome .....KO 6
Mar. 27—Andre Gasperini, Milan ..... W 8
July 19—Federico Scarponi, Rome .....L 12
(For Vacant European Bantamweight Title)
Aug. 1—announced retirement.

TB	KO	WD	WF	D	LD	LF	KOBY	ND	NC
67	23	27	4	3	8	1	1	0	0

ALPHONSE HALIMI

French-Algerian Bantamweight
Born, Constantine, February 18, 1932.
As an amateur engaged in 189 bouts. Held French bantam title in 1953, 1954 and 1955; also won All-Mediterranean championship in 1955.

1955

Sept. 26—Georges Lafage, Paris .....KO 1
Oct. 24—Felix Vanderdonckt, Tunis ...KO 1
Nov. 5—Charles Vandeville, Paris .....KO 1
Nov. 17—Jose Luis Martinez, Paris .....KO 1
Nov. 26—Rino Stiaccini, Milan .....KO 2
Dec. 10—Stan Sobolak, Paris .....KO 1
Dec. 19—Jose Crespo, Tunis .....KO 6
Dec. 26—Letterio Petilli, Milan ..... W 10

1956

Jan. 26—Antonio Diaz, Paris .....KO 6
Feb. 26—Pierre Gress-Gyde, Paris .....KO 2
Mar. 16—Billy Peacock, Paris ..... W 10
June 2—Kim Navarro, Tunis .....KO 2
Oct. 8—Robert Meunier, Paris ..... W 10
Oct. 22—Tanny Campo, Paris ..... W 10
Dec. 13—Andre Younsi, Paris .....WF 9
Dec. 27—Andre Jasse, Paris .....KO 6

1957

Jan. 21—Alfred Schweer, Paris ..... W 10
Feb. 14—Alex Bollaert, Paris ..... W 10
Apr. 1—Mario D'Agata, Paris ..... W 15
(Won World Bantamweight Title)
June 4—Jimmy Carson, London ... KO by 9
Sept. 16—Chic Brogan, Paris .....KO 2
Nov. 6—Raton Macias, Los Angeles .... W 15
(World Bantamweight Title)
Dec. 8—Tanny Campo, Marseilles ..... W 10

1958

Oct. 13—Dante Bini, Paris .....KO 5
Nov. 17—Peter Keenan, Paris ..... W 10

1959

Feb. 9—Pierre Cossemyns, Paris .....KO 3
Mar. 12—Jose Luis Martinez, Rome ..... W 10
May 11—Al Asuncion, Paris .....KO 5
July 8—Joe Becerra, Los Angeles ..KO by 8
(Lost World Bantamweight Title)

1960

Feb. 4—Joe Becerra, Los Angeles ..KO by 9
(For World Bantamweight Title)
Apr. 11—Louis Poncy, Paris ..... W 10
July 2—Juan Cardenas, Algiers .....KO 3
Sept. 10—Jimmy Carson, Algiers .....KO 9
Oct. 14—Robert Meunier, Paris ..... W 10
Oct. 25—Freddie Gilroy, London ..... W 15
(Won European version of world Bantamweight Title)

1961

Feb. 4—Jean Renard, Burssels ..... W 10
Mar. 5—Jean Renard, Tunis .....KO 4
Apr. 29—Michel Lamora, Oran .....KO 5
May 30—Johnny Caldwell, London .....L 15
(Lost European version of world title)
Oct. 31—Johnny Caldwell, London .....L 15
(European Version title bout)
Dec. 2—Joe Buck, Tunis .....KO 7

1962

May 12—Jean dos Santos, Tunis ..... W 10
June 26—Piero Rollo, Tel Aviv ..... W 15
(Re-won European Bantamweight Title)
Oct. 20—Piero Rollo, Cagliari .....L 15
(Lost European Bantamweight Title)
Dec. 8—Jose Luis Martinez, Paris ..... W 10

1963

Jan. 5—Rafael Fernandez, Tours ..... W 10
Feb. 1—Michel Lemora, Geneva ..... D 10

1964

Jan. 31—Klaus Jaegar, Paris .....KO 1
Feb. 24—Ramon Casal, Paris .....L 10
Nov. 27—Victor Cano, Bogota .....L 10

TB	KO	WD	WF	D	LD	LF	KOBY	ND	NC
50	21	19	1	1	5	0	3	0	0

JOE BECERRA

(Jose Becerra Covarrubias)
Born, April 15, 1936. Guadalajara, Jalisco, Mexico. Height, 5 ft. 5 inches.

1953

Aug. 30—Ray Gomez, Guadalajara .....KO 4
Sept. 6—M. Estrada, Atemajac .....KO 5
Oct. 3—R. Gonzalez, Guadalajara ..... W 4
Oct. 24—Raul Salazar, Atemajac ..... W 6

1954

Mar. 13—J. Plascencia, Guadalajara ..... W 4
Apr. 24—Marcelino Garcia, Guadalajara . W 4
May 2—R. Espinosa, Guadalajara ..... W 6
May 15—Kid Pompeyo, Guadalajara ...KO 4
May 23—Al Escalante, Guadalajara ..... W 6
June 5—Joe Mariscal, Guadalajara .....KO 4
June 12—Raul Perez, Guadalajara .....KO 2
July 3—Kid Popeye, Guadalajara .....KO 4
July 19—Al Escalante, Guadalajara ..... W 6
Aug. 2—Kid Pichilingo, Guadalajara ...KO 6
Aug. 23—Jose Luis Navarro, Guadalajara ..... W 6
Sept. 6—Mario Leon, Guadalajara .....KO 2
Sept. 12—J. Plascencia, Guadalajara ..... W 6
Sept. 20—Tomas Cervantes, Guadalajara .....KO 3
Oct. 3—L. Ibarra, Guadalajara .....L 6
Oct. 18—Jose Luis Navarro, Guadalajara ..... W 6
Dec. 4—Kid Senorito, Guadalajara ....KO 4

1955

Feb. 12—M. Gonzalez, Guadalajara ..... W 8
Mar. 5—Chucho Guerrero, Guadalajara .....KO 4
May 28—Joe Chamaco, Guadalajara ....KO 5
June 11—Danny Bedolla, Morelia ..... D 10
June 25—Chava Santiago, Guadalajara ..KO 6
July 2—Fili Presa, Leon .....KO 4
July 16—Firpito Gaytan, Guadalajara ... W 10
Oct. 4—Pepe Villa, Pala .....KO 7
Oct. 8—Antonio Guevara, Leon .....KO 10
Oct. 15—R. Garcia, Guadalajara ..... W 10

1956

Feb. 11—Antonio Guevara, Leon .....KO 10
Feb. 18—C. Martinez, Guadalajara .....L 10
Mar. 22—German Ohm, Gomez Pacacto KO 6
May 11—Jorge Valverde, Gomez Palacio .....KO 7
May 31—Rogelio Sancedo, Gomez Palacio ..... W 10
June 21—Mario Ruiz, Gomez Palacio .... W 10
Aug. 9—Jorge Gabino, Gomez Palacio .KO 5
Sept. 6—Memo Sanchez, Gomez Palacio W 10
Oct. 18—German Ohm, Gomez Palacio ...L 10
Nov. 7—Chuy Guerrereo, Torreon ..... W 10

1957

Jan. 1—Jorge Herrera, Torreon .....KO 7
Jan. 12—Manuel Armenteros, Monterrey ..... W 10
Feb. 9—Joe Medel, Monterrey ..... W 10

Mar. 2—Joe Medel, Mexico City .....W 10
Apr. 2—Juan Perez, Juarez .....KO 4
Apr. 27—Chuy Rodriguez, Mexico City .. W 10
May 25—Jose Luis Mora, Mexico City ... W 10
June 15—Johnny Ortega, San Francisco KO 4
July 1—Kid Irapuato, Tijuano .....KO 8
Aug. 17—Raul Leanos, Monterrey ..... D 10
Oct. 12—Ramon Calatayud, Mexico City W 10
Nov. 6—Dwight Hawkins, Los Ang. KO by 4

1958

Jan. 25—Jorge Herrera .....KO 4
Feb. 8—Joe Medel, Mexico City .....W 10
Mar. 8—Dwight Hawkins, Guadalajara .KO 9
Mar. 31—Hector Agundez, Tapachula ... W 10
Apr. 12—Miguel Lazu, Mexico City ....KO 7
May 25—Charlie De Bow, Mexico City .KO 2
June 28—Gaetano Annaloro, Guadalajara .....KO 10
July 21—Joey Agustin, Tijuana .....KO 5
Aug. 14—Willie Parker, Los Angeles ....KO 2
Sept. 5—Little Cezar, Los Angeles .....KO 4
Oct. 25—Jose Luis Mara, Guadalajara ..KO 3
Nov. 30—Ross Padilla, Mexicali .....KO 1

1959

Feb. 5—Mario D'Agata, Los Angeles ..KO 10
Mar. 19—Chuy Rodriguez, Guadalajara .KO 5
Apr. 20—Billy Peacock, Tijuana .....KO 1
July 8—Alphonse Halimi, Los Angeles KO 8
(Won World Bantamweight Title)
Oct. 24—Walt Ingram, Guadalajara .....KO 9
Dec. 12—Frankie Duran, Nogales .....W 10

1960

Feb. 4—Alphonse Halimi, Los Angeles KO 9
(Retained Bantamweight Title)
Mar. 15—Ward Yee, San Antonio .....W 10
Apr. 10—Pimi Barajas, Terreon .....KO 7
May 23—Kenji Yonekura, Tokyo .....W 15
(Retained Bantamweight Title)
Aug. 12—Chuy Rodriguez, Tampico ....KO 4
Aug. 30—Eloy Sanchez, Juarez ..... KO by 8
(Announced retirement)

1962

Oct. 13—Alberto Martinez, Guadalajara ..... W 6
(Special bout on benefit show)

TB	KO	WD	WF	D	LD	LF	KOBY	ND	NC
78	42	29	0	2	3	0	2	0	0

JOSE BECERRA

EDER JOFRE

Brazilian Bantamweight
Born, March 26, 1936, Sao Paulo, Brazil.

1957

Mar. 26—Raul Lopez, San Pablo .....KO 5
Apr. 23—Raul Lopez, San Pablo .....KO 3
May 5—Osvaldo Perez, San Pablo .....KO 10
June 7—Osvaldo Perez, San Pablo .....KO 2
June 14—J. C. Gonzalez, San Pablo .....KO 5
July 5—Raul Jamie, San Pablo ..... W 10
July 19—Raul Jamie, San Pablo ..... W 10
Aug. 16—Ernesto Miranda, San Pablo .... D 10
Sept. 6—Ernesto Miranda, San Pablo .... D 10
Oct. 30—Luis Jiminez, San Pablo .....KO 8
Dec. 13—Adolfo Pendas, San Pablo ..... W 10
Dec. 22—Carlos Garbisans, Rio De Janeiro ..... W 10

1958

Jan. 24—Avelino Romero, Sao Paulo ...KO 2
Mar. 7—Carlos Gavisans, Sao Paulo ....KO 6
Apr. 13—German Escudero, Sao Paulo .KO 2
Apr. 27—German Escudero, Rio deJaneiro .....KO 2
May 14—Ruben Caceres, Montevideo ... D 10
July 10—J. C. Acebal, Sao Paulo .....KO 2
Aug. 9—Roberto Olmedo, Sao Paulo ..KO 5
Sept. 12—Jose Casas, Sao Paulo ..... W 10
Oct. 10—Jose Casas, Sao Paulo .....KO 5
Nov. 14—Jose Smecca, Sao Paulo .....KO 7
Dec. 12—Roberto Castro, Sao Paulo ....KO 2

1959

Mar. 23—Aniceto Pereyra, Sao Paulo .... W 10
Apr. 20—Sal Suarez, Sao Paulo .....KO 4
June 4—Leo Espinosa, Sao Paulo ..... W 10
June 19—Angel Bustos, Sao Paulo .....KO 4
July 6—Angel Bustos, Rio De Janeiro .KO 1
July 31—Ruben Caceres, Sao Paulo ....KO 7
Oct. 9—Angel Bustos, Sao Paulo .....KO 4
Oct. 30—Gianni Zuddas, Sao Paulo ..... W 10
Dec. 12—Danny Kid, Sao Paulo ..... W 10

1960

Feb. 19—Ernesto Miranda, Sao Paulo .... W 15
(Won South American Bantamweight Title)
June 10—Ernesto Miranda, Sao Paulo ...KO 3
(Retained South American Title)
July 15—Claudio Barrientos, Sao Paulo .....KO 8
Aug. 18—Joe Medel, Los Angeles .....KO 10
Sept. 30—Ricardo Moreno, Sao Paulo ...KO 6
Nov. 18—Eloy Sanchez, Los Angeles ...KO 6
(Won N.B.A. Bantamweight Title)
Dec. 16—Billy Peacock, Sao Paulo .....KO 2

1961

Mar. 25—Piero Rollo, Rio De Janeiro ...KO 10
(Won Vacant World Bantamweight Title)
Apr. 18—Sugar Ray, Buenos Aires .....KO 2
July 26—Sadao Yaoita, Sao Paulo .....KO 10
Aug. 19—Ramon Arias, Caracas .....KO 7
(Retained Title)
Dec. 7—Fernando Soto, Sao Paulo ....KO 8

1962

Jan. 18—Johnny Caldwell, Sao Paulo ..KO 10
(Retained Title)
May 4—Herman Marques, San Fran. ..KO 10
(Retained Title)
Sept. 11—Joe Medel, Sao Paulo .....KO 6
(Retained Bantamweight title)

1963

Apr. 4—Katsutoshi Aoki, Tokyo .....KO 3
(Retained Title)
May 18—Johnny Jamito, Manila .....KO 12
(Retained Title)

1964

Nov. 27—Bernardo Caraballo, Bogota ..KO 7
(Retained World Title)

1965

May 17—Fighting Harada, Nagoya, Japan .L 15
(Lost World Bantamweight Title)
Nov. 5—Manny Elias, Sao Paulo ..... D 10

1966

June 1—Fighting Harada, Tokyo .....L 15
(For World Bantamweight Title)

1967-1968

(Retired following the Harada bout)

1969

Aug. 27—Rudy Corona, Sao Paulo .....KO 6
(Started comeback as a featherweight)

1970

Jan. 30—Nevio Carbi, Sao Paulo ..... W 10
May 29—Manny Elias, Sao Paulo ..... W 10
Sept. 25—Roberto Wong, Sao Paulo ....KO 3
Dec. 5—Giovanni Girgenti, Sao Paulo .. W 10

1971

Mar. 26—Jerry Stokes, Sao Paulo .....KO 2
June 10—Domenico Chiloiro, Sao Paulo . W 10
Sept. 10—Tony Jamao, Sao Paulo ..... W 10
Nov. 16—Robert Porcel, Sao Paulo .....KO 2

1972

Mar. 24—Guillermo Morales, Sao Paulo .KO 6
Apr. 28—Felix Figueroa, Sao Paulo ..... W 10
June 30—Jose Bisbal, Saos Paulo .....KO 2
Aug. 18—Shig Fukuyama, Sao Paulo ...KO 9
Sept. 29—Ejiemei Belhadf, Sao Paulo ...KO 3

1973

May 5—Jose Legra, Brasilia ..... W 15
(W.B.C. Featherwieght Title)
July 21—Godfrey Stevens, Sao Paulo ...KO 4
Aug. 26—Frankie Crawford, Bauru ..... W 10
Oct. 20—Vicente Saldivar, Salvador ....KO 4
(W.B.C. Featherweight Title)

TB	KO	WD	WF	D	LD	LF	KOBY	ND	NC
71	47	18	0	4	2	0	0	0	0

MASAHIKO (FIGHTING) HARADA

(Japanese Bantamweight)
Born, Japan, April 5, 1943.

1960

Feb. 21—I. Masui, Tokyo .....KO 4
Mar. 2—M. Motohashi, Tokyo ..... W 4
Mar. 27—G. Iwamoto, Tokyo .....KO 3
Apr. 4—Y. Noguchi, Tokyo ..... W 4
July 27—Teddy Rainbow, Kogarah ..... W 12
Aug. 20—Bobby Wells, Melbourne .....KO 8
Oct. 1—Billy Brown, Melbourne .....KO 10
Oct. 14—Laurie Ny, Christchurch, N. Z. . W 10
Nov. 5—Billy Brown, Melbourne ..... W 12
Dec. 2—Arthur Clark, Sydney ..... W 8

1966

Feb. 18—Ray Perez, Melbourne ..... W 12
Apr. 4—Ray Perez, Sydney .....L 10
May 13—Jerry Stokes, Melbourne ..... W 12
June 17—Flash Dum Dum, Melbourne ... W 12
Jan. 28—R. Tanaka, Tokyo ..... W 6
Mar. 5—Y. Fujita, Tokyo ..... W 6
May 1—Ray Perez, Tokyo ..... W 10
June 19—Shigeru Ito, Tokyo ..... W 10
July 31—Akio Maki, Tokyo .....KO 8
Sept. 9—Sombang Banbung, Tokyo ...KO 5
Oct. 9—Akio Maki, Osaka .....W 10
Dec. 10—Ryoji Shiratori, Nagoya .....KO 6

1962

Jan. 12—Kozo Nagata, Tokyo ..... W 10
Mar. 18—Tadao Kawamura, Tokyo ..... W 10
May 4—Baby Espinosa, Tokyo ..... W 10
June 15—Edmundo Esparza, Tokyo .....L 10
July 23—Little Rufe, Tokyo ..... W 10
Oct. 10—Pone Kingpetch, Tokyo .....KO 11
(Won World Flyweight Title)

1963

Jan. 12—Pone Kingpetch, Bangkok .....L 15
(Lost World Flyweight Championship)
Mar. 21—Tetsuro Kawai, Tokyo ..... W 10
May 5—Jose Cejuda, Okinawa .....KO 1
June 19—Thira Loedjalengabo, Nagoya .KO 6
Aug. 7—Dommy Balajada, Tokyo ..... W 10
Sept. 26—Joe Medel, Tokyo .....KO by 6
Nov. 25—Emile De Leon, Tokyo ..... W 10

1964

Jan. 2—Avelino Estrada, Tokyo .....KO 5
Feb. 14—Somsak Laemphafa, Osaka ...KO 2
July 6—Ray Asis, Los Angeles ..... W 10
Sept. 17—Oscar Reyes, Tokyo ..... W 10
Oct. 29—Katsutoshi Aoki, Tokyo .....KO 3

1965

Abandoned Flyweight division and entered bantam class.
Jan. 4—Dommy Froilan, Tokyo, JapanKO 6
May 17—Eder Jofre, Nogoya, Japan ..... W 15
(Won World Bantamweight Title)
July 28—Katsuo Saito, Tokyo ..... W 12
(Non title bout)
Nov. 30—Alan Rudkin, Tokyo ..... W 15
(Retained World Bantamweight Title)

1966

Feb. 15—Soo Kang Soo, Magoya ..... W 12
June 1—Eder Jofre, Tokyo ..... W 15
(Retained World Bantamweight Title)
Aug. 1—Dio Espinosa, Sapporo ..... W 10
Oct. 25—Antonio Herrera, Osaka ..... W 12

1967

Jan. 3—Joe Medel, Nagoya ..... W 15
(Retained World Bantamweight Title)
Apr. 4—Tiny Palacio, Fukucka ..... W 12
Apr. 25—Ting Palacio, Tokyo ..... D 10
July 4—Bernardo Caraballo, Tokyo .... W 15
(World Bantamweight title)
Sept. 25—Hajime Taroura, Osaka .....KO 2
Nov. 28—Soo Bok Kwon, Okayama ....KO 8

1968

Feb. 27—Lionel Rose, Tokyo .....L 15
(Lost World Bantamweight Title)
June 5—Dwight Hawkins, Tokyo ..... W 10
Sept. 4—Nobuo Chiba, Sano .....KO 7
Dec. 4—Roy Amolong, Tokyo .....KO 2

1969

Apr. 2—Alton Colter, Tokyo .....L 10
June 5—Vil Tumulak, Nagoya ..... W 10
July 28—Johnny Famechon, Sydney .....L 15
(World featherweight title)
Oct. 1—Pat Gonzales, Fukai .....KO 8

1970

Jan. 6—Johnny Famechon, Tokyo KO by 14
(World Featherweight Title)
Jan. 7—Retired.

TB	KO	WD	WF	D	LD	LF	KOBY	ND	NC
63	22	33	0	1	5	0	2	0	0

LIONEL ROSE

Australian bantamweight

1964

Sept. 9—Mario Magriss, Waragul ..... W 8
Oct. 9—Mario Magriss, Melbourne ..... W 8
Nov. 6—Joe Oliveri, Melbourne .....KO 2

1965

Apr. 2—Jackie Bruce, Melbourne .....KO 1
June 25—Singtong Por Tor, Melbourne .. W 12
July 23—Singtong Por Tor, Melbourne ...L 6
Apr. 13—K. Morita, Tokyo ..... W 4
June 10—M. Ogura, Tokyo .....KO 3
June 26—K. Morita, Tokyo .....KO 1
July 18—M. Kodangi, Tokyo .....KO 3
Sept. 1—Y. Suzuki, Tokyo ..... W 4
Oct. 28—S. Yoshida, Tokyo .....KO 4
Nov. 7—H. Arai, Tokyo ..... W 4
Dec. 11—Y. Hikita, Tokyo .....KO 3
Dec. 26—H. Ebihara, Tokyo ..... W 6

1961

Jan. 5—T. Nakamura, Tokyo ..... W 6
July 8—Ray Perez, Melbourne ..... W 12
Aug. 26—Noel Kunde, Melbourne ..... W 12
Oct. 14—Jackie Burke, Melbourne .....KO 6
Oct. 28—Noel Kunde, Melbourne ..... W 15
(Australian bantamweight title)
Nov. 18—Felipe Gonzalez, Melbourne ... W 10

1967

Mar. 17—Nevio Carbi, Melbourne ..... W 10
May 11—Akihide Tamoake, Melbourne KO 6
June 8—Rudy Corona, Melbourne ..... W 10
July 28—Tiny Palacio, Melbourne ..... W 10
Sept. 1—Ronnie Jones, Melbourne ..... W 10
Oct. 13—Kamara Diop, Melbourne .....KO 3
Nov. 20—Garry Garber, Sydney ..... W 10
Dec. 11—Rocky Gattellari, Sydney ....KO 13
(Australian Bantamweight Title Defense)

1968

Feb. 26—Fighting Harada, Tokyo ..... W 15
(Won World Bantamweight Title)
Apr. 26—Tommasco Galli, Melbourne ... W 10
July 2—Takao Sakurai, Tokyo ..... W 15
(World Bantamweight Title)
Aug. 28—Joe Medel, Los Angeles ..... W 10
Dec. 6—Chuco Castillo, Los Angeles ... W 15
(World Bantamweight Title)

1969

Mar. 8—Alan Rudkin, Kooyong ..... W 15
(Retained World Bantamweight Title)
June 10—Ernie Cruz, Honolulu ..... W 10
Aug. 22—Ruben Olivares, Inglewood, Calif. .....KO by 5
(Lost World Bantamweight Title)
Nov. 1—Vicente Garcia, Melbourne ...KO 5
Dec. 7—Fernando Sotelo, Sydney . KO by 7

1970

Mar. 7—Don Johnson, Melbourne ..... W 10
May 16—Raul Cruz, Inglewood ..... KO by 4
July 14—Fred Wicks, Sydney ..... W 10
Aug. 4—Richard Borias, Melbourne ...KO 3
Oct. 10—Ishimatsu Suzuki, Melbourne ..... W 10

1971

Feb. 12—Jeff White, Brisbane .....L 15
May 4—Tanny Cuaresma, Nunawading KO 1
May 30—Yoshiaki Numata, Hiroshima ...L 15
(WBC Jr. lightweight title)

TB	KO	WD	WF	D	LD	LF	KOBY	ND	NC
47	11	29	0	0	4	0	3	0	0

41-12-2
(20-6)

CHUCHO CASTILLO

(Jesus Castillo Aguillera)
Born June 17, 1944
Mexican Bantamweight

1962

Aug. 10—Arnulfo Daza, Oaxaca ..... W 8
Oct. 20—Zurdo Suarez, Oaxaca ..... W 10

1963

Mar. 2—Pichon Contreras, Oaxaca ....KO 10
June 12—Eduardo Torres, Mexico City .. W 6
Sept. 11—Catarino Lopez, Mexico City .. W 6
Sept. 27—Samuel Castillo, Oaxaca .....KO 9

1964

Chucho Cardenas, Acapulco .....WF 3
Mar. 18—Samuel Castillo, Mexico City .. W 8
May 23—Jose Gonzalez, Mexico City ...KO 8
June 13—Jorobado Olvera, Mexico Ctiy . W 10
July 8—Genaro Gaytan, Mexico City ... W 10
Sept. 30—Adalberto Martinez, Mexico City .....KO 8
Oct. 7—Zorrito Castanon, Oaxaca KO by 10
Nov. 11—Jose Gonzalez, Mex. City ..KO by 7

1965

Feb. 8—Goyo Sanchez, Mexico City ..KO 1
Mar. 24—Daniel Valdez, Mexico City .... W 10

Aug. 7—Chucho Hernandez, Mexico City ..... KO 6
Oct. 12—Memo Tellez, Mexico City . KO by 8
Nov. 20—Lenny Brice, Guadalajara ..... W 10

1966

Mar. 10—Miguel Castro, Mexico City .KO by 5
May 8—Filipe Gonzalez, Culiacan . KO by 4
July 27—Edmundo Esparza, Juarez .... KO 3
Sept. 26—Jerry Stokes, Mexico City .... KO 2
Nov. 13—Valdemiro Pinto, Juarez ..... KO 3
Dec. 17—Miguel Castro, Mexico City .... W 10

1967

Apr. 29—Joe Medel, Mexico City ..... W 12
(Mexican bantamweight title)
Aug. 14—Pornchai Poppaingam, Tijuana ..... KO 5
Oct. 14—Bernardo Caraballo, Mexico City ..... KO 8
Nov. 26—Miguel Castro, Juarez ..... KO 6
(Mexican Bantamweight Title)

1968

Mar. 6—Joe Valdez, Leon ..... W 10
Mar. 31—Yoshio Nakane, Juarez ..... W 10
May 14—Memo Tellez, Juarez ..... WF 10
(Mexican Bantamweight Title)
June 14—Jesus Pimentel, Los Angeles ... W 12
Aug. 28—Evan Armstrong, Los Angeles ..... KO 2
Dec. 7—Lionel Rose, Los Angeles ..... L 15
(World Bantamweight Title)

1969

Feb. 15—Rafael Herrera, Monterrey .... KO 3
Apr. 16—Ushiwakamaru Harado, Tokyo . D 10
June 10—Kenishi Watanuki, Juarez ..... KO 4
June 29—Ernie Cruz, Mexico City ..... KO 4
July 26—Albert Jangalay, Mexico City . KO 5
Sept. 30—Joe Medel, Juarez ..... D 12
Mexican Bantamweight Title
Oct. 18—Raul Cruz, Los Angeles ..... L 12
Dec. 12—Raul Cruz, Los Angeles ..... KO 5

1970

Apr. 19—Ruben Olivares, Los Angeles .... L 15
(World Bantamweight Title)
Aug. 14—Rogelio Lara, Los Angeles ..... W 12
Oct. 16—Ruben Olivares, Los Angeles .. KO 14
(Won World Bantamweight Title)

1971

Feb. 28—Felipe Ursua, Monterrey ..... KO 6
Apr. 3—Ruben Olivares, Los Angeles..... L 15
(Lost World Bantamweight Title)
Aug. 4—Earl Large, Juarez ..... W 10
Aug. 23—Rafael Herrera, Los Angeles .... L 12
(North American Bantamweight Title)

1972

June 6—Earl Large, Juarez ..... W 10
Nov. 14—Enrique Pinder, Los Angeles .... L 10

1973

Apr. 28—Bobby Chacon, Los Angeles KO by 10

1974

May 14—Victor Rodrigo, Juarez ..... W 10
Sept. 14—Rafael Ortega, Mexico City .... W 10

TB	KO	WD	WF	D	LD	LF	KOBY	NDN	NC
53	19	20	2	2	6	0	6	0	0

CHUCHO CASTILLO

RUBEN OLIVARES

(Complete record unavailable)
Mexican Bantamweight
Born Jan. 14, 1947 Mexico City

1965

Jan. 4—Isidro Sotelo, Mexico City .... KO 1
Jan. 18—Freddie Garcia, Mexico City .. KO 1
Feb. 1—Jose Flores, Mexico City ..... KO 2
Feb. 14—Torito Silva, La Laguna ..... KO 5
May 10—Tony Gallegos, La Laguna .... KO 5
Aug. 4—Nemesio Zeril, Mexico City ... KO 2
Nov. 16—Mateo Jaimes, Mexico City ... KO 4
Nov. 29—Jorge Gomez, Mexico City .... KO 8
Dec. 8—Pablo Martinez, Mexico City .. KO 3

1966

Jan. 17—Reynaldo De La Garza, Mexico KO 3
Feb. 4—Eduardo Alvarado, Mexico City ..... KO 2
Mar. 12—Gallito Camacho, Mexico ..... KO 1
Apr. 4—Juan Molina, Mexico ..... KO 2
June 2—Emeterio Campas, Tampico .. KO 4
June 16—Alfonso Cazares, Mexico ..... KO 2
July 10—Gerardo Lujano, Tampico .... KO 5
Aug. 7—Oscar Rivas, Mexico ..... KO 3
Sept. 1—Ramino Garcia, Mexico City .. KO 9
Sept. 30—Monito Aguilar, Mexico ..... KO 3
Oct. 18—Rafael Garcia, Mexico ..... KO 5
Dec. 17—Daniel Gutierrez, Mexico ..... KO 10

1967

Feb. 5—Antonio Leal, Mexico ..... KO 1
Mar. 8—Felipe Gonzalez, Mexicali ..... W 10
June 7—Julio Guerrero, Mexico ..... KO 4
July 14—Angel Hernandez, Leon ..... KO 5
July 29—German Bastidas, Mexico City . D 10
Sept. 6—Grillo Aguilar, Poza Rica ..... KO 5
Sept. 20—Gustavo Sosa, Puebla ..... KO 3
Oct. 14—Ushiwakamaru Harada, Mexico City ..... KO 2
Nov. 3—Chamco Castillo, Vera Cruz ... KO 4
Nov. 19—Felipe Gonzalez, La Paz ..... KO 6

1968

Jan. 28—German Bastidas, Mexico City KO 4
Mar. 3—Pornchai Poppraigam, La Paz ..... KO 9
Mar. 31—Salvatore Burruni, Mexico City ..... KO 3
Apr. 27—Manuel Arnal, Mexico City ... WF 6
May 20—Kid Gavilan, Puebla ..... KO 4
June 8—Octavio Gomez, Mexico City . KO 5
June 25—Enrique Yopes, Jalapa ..... KO 5
July 11—Garry Graber, Torreon ..... KO 5
Aug. 10—Tiny Palacio, Mexico City .... KO 6
Aug. 28—Bernabe Fernandez, Los Angeles ..... KO 3
Sept. 15—Antoine Porcel, Mexico City .. KO 1
Oct. 11—Wally Brooks, Mexico ..... KO 1
Nov. 23—Joe Medel, Monterrey ..... KO 8

1969

Jan. 26—Kazuyoshi Kanazawa, Mexico City ..... KO 2
Feb. 23—Jose Bisbal, Mexico City ..... KO 3
Mar. 9—Carlos Zayas, Tuxtla ..... KO 7
Mar. 17—Ernie Cruz, Los Angeles ..... KO 9
May 6—Frank Adame, Nogales ..... KO 2
May 23—Takao Sakurai, Los Angeles ... KO 6
June 29—Nene June, Mexico City ..... KO 1
Aug. 22—Lionel Rose, Los Angeles .... KO 5
(Won World Bantamweight Title)
Oct. 28—Shigeyoshi Oki, Juarez ..... KO 3
Dec. 12—Alan Rudkin, Los Angeles .... KO 2
(Retained World Bantamweight Title)

1970

Feb. 22—Angel Hernandez, Acambaro . KO 3
Mar. 18—Rommy Guelas, San Antonio . KO 5
Apr. 18—Chucho Castillo, Inglewood ... W 15
(Retained World Bantamweight Title)
July 22—Shuji Chiyoda, Chicago ..... W 10
Aug. 14—Jose Arranz, Los Angeles ..... KO 3
Sept. 11—Memo Rodriguez, Acapulco .. KO 5
Oct. 16—Chucho Castillo, Los Angeles ..... KO by 14
(Lost World Bantamweight Title)

1971

Mar. 4—Chung Park, Guadalajara ..... KO 6
Apr. 3—Chuchu Castillo, Los Angeles .. W 15
(Regained World Bantamweight Title)
May 19—Tsugio Mineyama, Tijuana .... KO 3
June 7—Yambito Blanco, Managua .... KO 5
July 11—Efren Torres, Guadalajara .... KO 4
Aug. 23—Valentin Galeano, Los Angeles KO 9
Oct. 25—Kazuyoshi Kanazawa, Nagoya KO 14
(Retained World Bantamweight Title)
Dec. 14—Jesus Pimentel, Los Angeles .. KO 11
(Retained World Bantamweight Title)

1972

Mar. 19—Rafael Herrera, Mexico City KO by 8
(Lost World Bantamweight Title)
Aug. 19—Godfrey Stevens, Monterrey ... W 10
Nov. 14—Rafael Herrera, Los Angeles .... L 10

1973

Apr. 28—Walter Seeley, Los Angeles ... KO 2
June 23—Bobby Chacon, Los Angeles .. KO 9

Sept. 4—Art Hafey, Monterrey ..... KO by 5
Dec. 2—Francisco Durango, Matamoros W 10

1974

Mar. 4—Art Hafey, Los Angeles ..... W 12

May 14—Ad Zapanta, Juarez ..... KO 2
July 9—Zensuke Utagawa, Los Angeles KO 7
(W.B.A. Featherweight Title)
Sept. 1—Enrique Garcia, Monterrey ... KO 5
Oct. 6—Carlos Mendoza, Juarez ..... KO 6
Nov. 23—Alexis Arguello, Los Angeles KO by 13
(W. B. A. Featherweight Title)

TB	KO	WD	WF	D	LD	LF	KO BY	ND	NC
82	68	7	1	1	1	0	4	0	0

RAFAEL HERRERA

Mexican Bantamweight

1963

Mar. 20—Memo Gonzalez, Mexico City .. W 4
Apr. 17—Raul Martinez, Mexico City .... W 4
May 25—Wenceslao Angeles, Mexico City W 4
July 13—David Monroy, Mexico City ... W 6
Sept. 1—Alfonso Cazarez, Mexico City ... L 6

1964

Jan. —Peleas Ganadas, Mexico City ... W 4
Feb. 7—Jose Luis "Frijol" Madrid, Poza Rica ..... KO by 5
Mar. —Memo Gonzalez, Mexico City .. W 6
Apr. —Raul Martinez, Mexico City .... W 6
May —Wencesiao Angeles, Mexico City ..... KO 6
July —David Monrroy, Mexico City ... W 6
Aug. 26—Jose Luis Madrid, Mexico City ..... KO 6
Sept. 20—Miguel Zamudio, Mexico City . KO 8
Oct. 10—Alfonso Izquierdo, Mexico City W 8
Nov. 21—Andres Molina, Mexico City .. KO 7

1965

May —Andres Molina, Mexico City .. KO 8
Oct. —Cid Cardenas, Mexico City ..... W 8
Nov. —Rogelio Rea, Mexico City .... KO 8
Nov. —Alfredo Meneses, Mexico City . W 10
Nov. 8—"Coruco" Contreras, Tuxtla .. KO 6

1966

Jan. —Coruco Contreras, Mexico City ..... KO 10
Feb. —Gerardo Luna, Mexico City .... W 10
Mar. —Memo Vega, Mexico City ..... W 10
June —Gerado Luna, Mexico City ..... D 10
Nov. 16—Alfredo Meneses, Mexico City . W 10

1967

Jan. 21—Gerardo Luna, Mexico City .... D 10
Mar. 2—Changa Magallanes, Los Angeles ..... W 4
May 16—Raton Perez, San Jose ..... W 10
June 8—Pedro Rodriguez, Los Angeles . W 10
June 12—Alex Rivera, Stockton ..... W 10
July 6—Cheparro Bargas, Mexico City . KO 10
Aug. 12—Shorty Vargas, San Bernadino KO 3
Sept. 14—Rollie Penaroya, Los Angeles ... L 10
Sept. 19—Lupe Gonzalez, San Jose .... T.D. 8
Oct. 17—Ricardo Solis, San Jose ..... KO 5
Dec. 9—Al Rivera, San Jose ..... W 10

1968

Mar. 30—Raul Vega, Mexico City ..... W 10
May 16—Wayman Gray, Los Angeles ..... L 6
Dec. 20—Jerry Stokes, Los Angeles ..... W 10

1969

Feb. 15—Chucho Castillo, Monterrey ..... KO by 3
Mar. 5—Ken Nagamine, Los Angeles ... W 10
Apr. 10—Billy McGrandle, Edmonton ... D 10
July 26—Raul Cruz, Mexico City ..... L 10
Sept. 25—Lenny Brice, Los Angeles ..... KO 3

1970

Jan. 20—Yoshiaki Suda, Tijuana ..... KO 3
Apr. 18—Jose Lopez, Los Angeles ..... W 10
Mar. 17—Chuy Chavez, Tijuana ..... KO 2
Sept. 5—Octavio Gomez, Los Angeles ... W 10

1971

Jan. 20—Rodolfo Martinez, Los Angeles W 12
Apr. 2—Cesar Deciga, Los Angeles .... KO 10
July 12—Modesto Dayaganon, Tijuana . KO 2
Aug. 23—Chuchu Castillo, Los Angeles .. W 12
(North American Bantamweight Title)

1972

Mar. 19—Ruben Olivares, Mexico City .. KO 8
(Won World Bantamweight Title)
July 30—Enrique Pinder, Panama City ... L 15
(Lost World Bantamweight Title)
Nov. 14—Ruben Olivares, Los Angeles ... W 10

1973

Apr. 15—Rodolfo Martinez, Monterrey . KO 12
(Vacant W.B.C. Bantamweight Title)
Oct. 13—Venico Borkorsor, Los Angeles W 15
(W.B.C. Bantamweight Title)

1974

May 25—Romeo Anaya, Mexico City .. KO 6
(W. B. C. Bantamweight title)
Dec. 7—Rodolfo Martinez, Merida . KO by 4

TB	KO	WD	WF	D	LD	LF	KO BY	ND	NC
59	19	28	0	4	5	0	3	0	0

ENRIQUE PINDER

Born August 7, 1947.
Panama Rep. of Panama Bantamweight

1966

Aug. 20—Jorge Jacobos, Panama ..... KO 1
Aug. 27—Euclides Escobar, Panama .... KO 1
Sept. 25—Carlos Melendez, Colon ..... KO 1
Dec. 4—Jim Thousend, Panama ..... KO 4

1967

Jan. 17—Herbert Looke, Panama ..... W 6
Mar. 7—Herbert Looke, Panama ..... W 6
Apr. 20—Carlos Real, Panama ..... W 6
Aug. 5—Arnold Prescott, Colon ..... D 8
Oct. 28—Carlos Real, Panama ..... W 8

1968

Feb. 10—Arnold Prescott, Colon ..... KO 2
Feb. 17—Felix Archer, Panama ..... W 8
Apr. 26—Carlos Cruz, Panama ..... W 10
Sept. 6—Carlos Zayas, New York ..... W 8
Nov. 17—Eugeio Hurtado, Panama ..... KO 3

1969

Feb. 28—Carlos Mendoza, Colon ..... W 8
Apr. 20—Orlando Amores, Panama . KO by 9
June 15—Jose Luis Meza, Panama ..... KO 3
Aug. 23—Carlos Real, Colon ..... KO 1
Oct. 4—Fernando Cuevas, Colon ..... KO 9
Dec. 20—Eugenio Hurtado, Colon ..... KO 8

1970

Jan. 30—Agustin Cedeno, Colon ..... KO 3
Feb. 20—Antonio Munoz, Acapulco ... KO 2
Mar. 7—Victor Rocha, Monterrey ..... KO 3
Mar. 20—Memo Rodriguez, Acapulco ... D 10
May 31—Camilo Valdespino, Panama ... W 12
July 19—Hilario Diaz, Panama ..... W 10
Aug. 15—Nestor "Baba" Jimenez, AA Panama ..... W 10
Oct. 31—Luis Osses, Panama ..... KO 1
Dec. 5—Pablo Vega, Panama ..... W 10

1971

Mar. 4—Salvador Lozano, San Jose . KO by 4
Apr. 24—Adolfo Osses, Panama City .... W 12
June 27—Angel Sanchez, Panama City ... W 10
Oct. 3—David Vasquez, New York ..... W 12
(North American Bantamweight Title)
Nov. 13—David Vasquez, New York ..... W 12
(North American Bantamweight Title)
Dec. 18—Justo Valdez, Panama ..... W 10

1972

Mar. 10—Heleno Ferreyra, Panama City . W 10
Jan. 29—Senen Rios, Panama City ..... W 12
Apr. 22—Memo Espinosa, Panama City .. W 10
July 30—Rafael Herrera, Panama City ... W 15
(Won World Bantamweight Title)
Nov. 14—Chucho Castillo, Los Angeles .. W 10

1973

Jan. 20—Romero Anaya, Panama City KO by 3
(Lost World Bantamweight Title)
Aug. 18—Romero Anaya, Los Angeles KO by 3
(World Bantamweight Title)
Nov. 22—Francisco Villegas, San Juan .... L 10
Dec. 10—Retired from ring.

TB	KO	WD	WF	D	LD	LF	KO BY	ND	NC
43	14	22	0	2	1	0	4	0	0

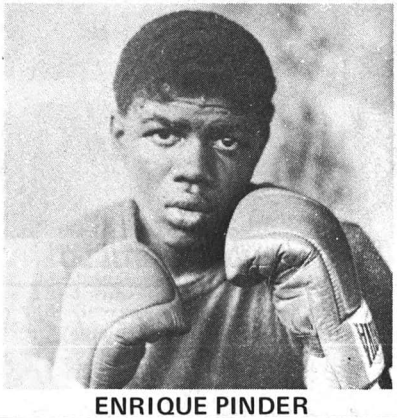

ENRIQUE PINDER

ROMERO ANAYA
Mexican Bantamweight

1968

—Enrique Hernandez .....KO 4
—Benito Hernandez .....KO 2
—Tomas Frias ..... D 6
—Jeronimo Cisneros ..... W 6
—Miguel Zacarias ..... W 10
—Dragon Galeana .....KO 1

1969

—Alex Bahena .....KO 10
—Jorge Reyes .....KO 2
—Farolito Coutino .....KO 1
—Armando Ramirez .....KO 2
—Guillmermo Barrera .....KO 2
—Dumbo Perez .....KO 2
—Jose Garcia .....KO 2
—Memo Espinosa .....KO 1

1970

—Ricardo Solis .....KO 2
—Raul Bolanos .....KO 2
—Belipe Ursua .....KO 2
—Arlindo Borges .....KO 6
—Armando Villa .....KO 1
—Famoso Gomez .....KO by 9
—Victor Rios .....KO 5
—Alejandro Lopez .....KO 7
—Hiroshi Ishibashi .....KO 1
—Cesar Deciga .....KO by 7

1971

—Sugar Pino .....KO 4
—Memo Espinosa ..... W 10
—Mario Manrique .....KO 2
—Carlos Mendoza .....KO 7
—Victor Rocha .....KO by 4
—Alfredo Meneses .....KO 3

1972

—Baba Jimenez
Feb. 13—Kazuyoshi Kanzawa, Tuxtla ..KO 5
Apr. 23—Franco Zurlo, Los Angeles ..... W 10
June 18—Julio Guerrero, Tuxtla ..... W 10
Oct. 28—Salvadore Carillo, Guadalajara KO 6

1973

Jan. 20—Enrique Pinder, Panama City .KO 3
(Won World Bantamweight Title)
Feb. 10—Jorge Ramos, Tijuana ..... W 10
Apr. 28—Rogelio Lara, Los Angeles ..... W 15
(Retained World Bantamweight Title)
July 10—Kyu Chul Chang, Tijuana ..... KO 8
Aug. 18—Enrique Pinder, Los Angeles ..KO 3
(Retained World Bantamweight Title)
Nov. 3—Arnold Taylor,
Johannesburg .....KO by 14
(Lost World Bantamweight Title)

1974

May 25—Rafael Herrera, Mexico .... KOby 6
(W.B.C. Bantamweight Title)
Sept. 29—Carlos Britton, Tuxtla .....KO 2

TB	KO	WD	WF	D	LD	LF	KOBY	NDN	NC
42	29	7	0	1	0	0	5	0	0

31-6-1
(12-2)

ARNOLD TAYLOR
South African Featherweight and
Bantamweight Champion

1967

May 20—Ray Buttle, Potgietersrus ..... D 6
June 30—Ray Buttle, Johannesburg ....KO 9
(Transvaal bantam weight title)

1968

Feb. 19—Andries Steyn, Johannesburg .. W 12
Apr. 29—Bobby Davies, Johannesburg .. W 10
June 3—Gerry McBride, Johannesburg . W 10
July 1—Dennis Adams,
Johannesburg .....KO by 1
Aug. 13—Herbie Clark, Johannesburg ..KO 9
Aug. 26—Robert Trott, Johannesburg ... W 8
Nov. 2—Colin Lake, Johannesburg ..W dis. 3

1969

Feb. 15—Henri Nesi, Johannesburg ..... W 10
Apr. 11—Herbie Clarke, Durban ... W Disq. 6
May 12—Herbie Clarke, Durban ..... W 12
(South African lightweight title)
May 24—Dennis Adams, Johannesburg .KO 8
(South African featherweight title)
July 4—Andries Steyn, Durban .... KO by 8
Aug. 30—Johnny O'Brien, Johannesburg .L 10
Nov. 15—Mike Buttle, Johannesburg ...KO 5
Nov. 29—Ernie Baronet, Durban ..... W 10
Dec. 6—Mike Buttle, Johannesburg ...KO 6
(South African Bantamweight title bout)

1970

Apr. 11—Johnny Famechon,
Johannesburg .....L 10
(Non Title Bout)
Aug. 15—Ray Buttle, Johannesburg ....KO 9
Sept. 21—Chris Nel, Durban .....KO 7

1971

May 3—Willie Cordova, Melbourne .... W 10
May 17—Willie Cordova, Melbourne .... W 10
June 14—Toro George, Melbourne ..... W 10
Aug. 2—Memo Espinosa, Melbourne ... W 10
Aug. 30—Alberto Jangalay, Melbourne .. W 10
Nov. 27—Chris Nel, Salisbury .....KO 7

1972

Jan. 29—Ugo Poli, Johannesburg .....KO 4
Mar. 27—Hansie Van Rooye,
Johannesburg ..... W 12
(South African feather title)
May 13—Hansie Van Rooyen,
Johannesburg .....KO 6
(South African feather title)
Oct. 28—Evan Armstrong, JohannesburgKO 4

1973

Apr. 28—Jimmy Bell, Johannesburg ..... W 10
June 16—Billy Waith, Johannesburg ..... W 10
Nov. 3—Romero Anaya, Johannesburg KO 14
(Won World bantamweight title)

1974

Feb. 16—Gey Caudron, Johannesburg .. W 10
Mar 18—Paul Ferreri, Cape Town ..... W 10
June 1—Lorenzo Trujillo, Port Elizabeth L 10
July 3—Soo Hwan Hong, Durban .....L 15
(Lost World Bantamweight Title)

TB	KO	WD	WF	D	LD	LF	KOBY	ND	NC
38	12	17	2	1	4	0	2	0	0

SOO HWAN HONG
Korean bantamweight

previous record unavailable

1972

Jan. 15—Yung Suh Park, Seoul .....KO 4
(Korean bantamweight title)
Mar. 12—Kil Jae Bae, Seoul ..... W 10
(Korean bantamweight title)
Apr. 2—Jung Ho Moon, Pusan ..... W 10
(Korean bantamweight title)
June 4—Al Diaz, Seoul ..... W 12
(Vacant Orient bantamweight title)
Oct. 1—Shigeyoshi Ohki, Seoul ..... W 12
(Oreint bantamweight title)
Nov. 26—Ushiwakamaru Harada, Seoul .. W 10

1973

Feb. 9—Thanomjit Sukothai,
Bangkok .....KO by 8
Aug. Susumu Inoue, Seoul .....KO 3
Oct. 7—Berkrerk Chartvanchai, Seoul .. W 10
Nov. 24—Eddie Saloma, Daegu ..... W 12

1974

Feb. 3—Seiichi Watanuki, Daeku-City .. W 12
(Orient Bantunweight Title)
Apr 20—Mirune Go, Pusan-City ..... W 12
July 3—Arnold Taylor, Durban ..... W 15
(World Bantamweight Title)

TB	KO	WD	WF	D	LD	LF	KOBY	ND	NC
32	38	20	0	2	1	0	1	0	0

FLYWEIGHT DIVISION

JIMMY WILDE
(Mighty Atom)

Born, May 15, 1892, Pontypridd, Wales. Weight, 108 lbs. Height 5 ft. 2½ ins. Managed by Teddy Lewis.

1911

Knockouts: Lewis Williams, 3; Sid Jenkins, 11; Young Avent, 4; Ted Powell, 3; Joe Rogers, 5; Kid Pearson, 2; Joe Gans, 7; Lewis Williams, 5; Mike Flynn, 8; Young Powell, 3; Ted Roberts, 3; Ted Roberts, 4; Dai Robers, 3; Young Langford, 2; Eddie Thomas, 2; Steve Thomas, 3; Billy Papke, 3; Archie Grant, 2; Young Towell, 4; Young Towell, 3; Young Rice, 4; Walter Hall, 3; Harry Stuckey, 7. Won: Dai Thomas, 3; Dick Jenkins 6; Fred Chappell, 6; Jim Easton, 10; Young Baker, 6. Draw: George Luke, 6.

1912

Jan.	20—Matt Wells, Nipper, London	KO	1
Feb.	18—George Luke, Pontypridd	D	6
Mar.	20—D. Thomas, Pontypridd	W	3
July	20—Kid Morris, Cardiff	KO	5
Aug.	17—Jim Stuckey, Tonypandy	KO	8
Nov.	9—Phil Davis, Merthyr	KO	2
Nov.	16—Young Ransford, Tonypandy	KO	2
Nov.	30—Alf Williams, Tonypandy	W	12
Dec.	14—Stoker Staines, Tonypandy	KO	1
Dec.	21—Billy Yates, Cardiff	KO	4
Dec.	31—Billy Padden, Glasgow	KO	19

1913

Jan.	18—Tom Hughes, Tonypandy	KO	7
Feb.	1—Dick Jenkins, Tonypandy	ND	10
Feb.	15—Kid Fitzpatrick, Tonypandy	KO	2
Feb.	—Harry Stuckey, Tonypandy	ND	6
Feb.	—Ben Hardwick, Tylorstown	ND	8
Mar.	8—Dai Matthews, Tonypandy	KO	4
Mar.	—Harry Taylor, Swansea	KO	3
Apr.	12—Will Rees, Tonypandy	KO	2
Apr.	19—Billy Yates, Tonypandy	KO	3
Apr.	27—Dai Davies, Tonypandy	W	12
May	6—Kid Levine, Tonypandy	KO	8
May	19—Harry Brooks, Manchester	KO	8
May	30—Harry Curley, Hanley	KO	12
June	14—Billy Padden, Tonypandy	W	15
June	21—Gwilym Thomas, Tonypandy	KO	5
July	1—Dick Lewis, Tonypandy	KO	3
July	12—Tommy Lewis, Tonypandy	W	12
July	19—Young Dando, Tonypandy	W	15
Aug.	4—Darky Sanders, Cardiff	W	10
Aug.	28—Young Dyer, Liverpool	KO	3
Sept.	6—Dick Jenkins, Ferndale	W	10
Sept.	8—Dido Gains, Cardiff	W	15
Sept.	18—Kid Levine, Hanley	KO	7
Sept.	22—Young Dando, Cardiff	W	10
Nov.	1—Darky Sanders, Tonypandy	KO	11
Nov.	13—Young Baker, Liverpool	KO	10
Nov.	21—Young Dyer, Manchester	W	10
Nov.	22—Dido Gains, Swansea	W	15
Dec.	6—Young Dando, Merthyr	WF	10
Dec.	13—Billy Charles, Tonypandy	KO	6

1914

Jan.	3—Kid Nutter, Tonypandy	W	15
Jan.	8—Young Beynon, Liverpool	W	15
Jan.	29—Billy Padden, Liverpool	W	3
Feb.	2—Kid Nutter, Birkenhead	W	15
Feb.	9—Tom Thomas, Manchester	KO	7
Feb.	12—Paddy Carroll, Liverpool	KO	2
Feb.	16—Geo. Jaggers, Sheffield	W	5
Mar.	26—Bill Kyne, Liverpool	W	4
Mar.	30—Eugene Husson, N.S.C.	KO	6
Apr.	13—Jack Madden, Ashton-u-L	KO	4
Apr.	16—Bouzonnie, Liverpool	KO	6
Apr.	27—Alf. Mansfield, Leeds	W	20
May	11—Gloria, N. S. C.	KO	9
June	22—Charlie Banyard, Aberdare	W	9
July	18—Charley Jordan, Tonypandy	KO	10
July	23—Artie Edwards, Liverpool	W	15
Aug.	19—Young Baker, Leicester	W	15
Sept.	28—Alf Mansfield, London	KO	10
Nov.	16—Joe Symonds, London	W	15
Dec.	3—Sid Smith, Liverpool	KO	9

1915

Jan.	25—Tancy Lee, London	KO by	17
Mar.	25—Sid Shields, Liverpool	KO	2
July	24—Dvr. Benthew, Sheffield	W	5
Aug.	14—George Clark, Sheffield	W	8
Sept.	25—Walter Buchan, Liverpool	KO	5
Oct.	20—Peter Cullen, Dublin	W	9
Nov.	27—Tommy Hughes, Barrow	W	8
Dec.	9—Johnny Best, Liverpool	W	14
Dec.	13—Danny Elliott, Bradford	KO	2
Dec.	20—Sid Smith, Liverpool	W	8

1916

Jan.	8—Billy Rowlands, Swansea	W	7
Jan.	24—Tom Noble, New Cross	W	11
Jan.	27—Jimmy Morton, Liverpool	KO	2
Feb.	14—Young Symonds, London	KO	12
Mar.	9—Sam Keller, W. L. Stadium	W	8
Mar.	27—Sid Smith, Hoxton	KO	3
Apr.	24—Johnny Rosner, Liverpool	KO	11
Apr.	29—Benny Thomas, London	W	8
May	13—Darkey Saunders, New Cross	W	5
May	13—Joe Magnus, New Cross	W	5
May	29—Tommy Harrison, London	W	8
June	26—Tancy Lee, London	KO	11
July	31—Johnny Hughes, London	KO	10
	—Tommy Noble, New Cross	W	15
Dec.	18—Young Zulu Kid, London	KO	11

(Won Vacant World Flyweight Title)

1917

Mar.	13—George Clark, London	W	4
Mar.	22—Frankie Russell, London	KO	3
Aug.	11—Sid Smith, London	Exh.	4
Sept.	17—Sid Smith, London	Exh.	3

1918

Mar.	28—L-Cpl. Jacobs, Aldersoht	KO	4
Apr.	29—Pte. Dick Heasman, London	KO	2
May	9—Pedlar Palmer, London	Exh.	4
Aug.	31—Joe Conn, London	KO	12
Dec.	11—Joe Lynch, London	W	3
Dec.	11—Digger EVans, London	W	3
Dec.	12—Pal Moore, London	L	3

(Final of bantamweight class in Inter-Allied King's Trophy Competition.)

1919

Mar.	31—Joe Lynch, N. S. C.	W	15
Apr.	21—Jimmy Buck, Liverpool	KO	5
May	17—Alf Mansfield, Hol. Stad.	KO	13
July	17—Pal Moore, Olympia	W	20
Dec.	6—Jack Sharkey, Milwaukee	ND	10

1920

Jan.	8—Babe Asher, St. Louis	ND	8
Jan.	29—Mike Ertle, Milwaukee	KO	3
Feb.	19—Mickey Russell, Jersey City	KO	7
Mar.	3—Patsy Wallace, Philadelphia	ND	6
Mar.	12—Frankie Mason, Toledo, O.	ND	12
Apr.	12—Zulu Kid, Windsor, Ont.	ND	10
Apr.	21—Battling Murray, Camden, N.J.	KO	8
May	1—Bobby Dyson, Lawrence	KO	1
May	13—Battling Murray, Philadelphia	KO	2
May	24—Patsy Wallace, Toronto, Ont.	W	10

1921

Jan.	13—Pete Herman, London	KO by	17

1923

Mar.	29—Pedlar Palmer, London	Exh.	3
June	18—Pancho Villa, N.Y.	KO by	7

(Lost world flyweight title)

TB	KO	WD	WF	D	LD	LF	KOBY	ND	NC
140	77	48	1	2	1	0	3	8	0

Elected to Boxing Hall of Fame 1959.
Died, Mar. 10, 1969, Cardiff, Wales.

JIMMY WILDE

PANCHO VILLA
(Francisco Guilledo)

Born, August 1, 1901, at Iloilo, Philippine Islands. Nationality, Filipino. Weight, 110 lbs. Height, 5 ft. 1 in. Managed by Frank Churchill.

1919

Started as professional

Won: Kid Castro, 4; Terrible Pondong, 4; Kid Cortez, 4; Peter Alberto, 4; Young Edwards, 4; Young Duarte, 4; Kid Elino, 4; Jose de la Cruz, 4; Pedro Olengapo, 4. Knockouts: Kid Moro, 2; Alberto Castro, 3; Cesareo Siguion, 2; Jaime Desiderio, 2. Lost: Frisco Concepcion, 4.

1920

Won: Kid Castro, 6; Jose de la Cruz, 6; Mike Ballerino 6 (twice); Stiff Irineo, 6; Juan Candelaria, 6; Kid Cortez, 6. Knockouts: Pedro Capitan, 4; Salvador Santo Tomas, 2. No decision: Big Cortez, 6; Mike Ballerino, 6 (twice).

1921

Jan. 10—Mike Ballerino, Manila, P. I. .... D 15
Jan. 23—Juan Candelaria, Manila, P. I. .KO 4
Feb. 7—Kid Moro, Manila, P.I. ..... KO 3
Feb. 21—Terrible Pondong, Manila, P.I. . W 8
(Won Orient Flyweight Title)
Mar. 5—Mike Ballerino, Manila, P. I. .... W 10
Mar. 26—Young Santos, Manila, P. I. ...KO 7
Apr. 10—Kid Garcia, Manila, P. I. ..... W 8
Apr. 24—Stiff Irineo, Manila, P. I. ..... KO 2
May 8—Mike Ballerino, Manila, P. I. .... W 15
May 22—Knock-out Lewis, Manila, P.I. .KO 4
June 6—Pedro Alberto, Manila, P. I. .... W 8
June 20—Leoncio Bernabe, Manila, P. I. . D 6
July 11—Young Modejar, Manila, P. I. .... W 6
July 25—Mike Ballerino, Manila, P. I. .... D 15
Aug. 9—Eddie Moore, Manila, P. I. .... LF 10
Aug. 23—Mike Ballerino, Manila, P. I. .... W 20
Sept. 7—Syd Keenan, Manila, P. I. ..... W 8
Sept. 21—Leoncio Bernabe, Manila, P. I. . W 8
Oct. 5—Mike Ballerino, Manila, P. I. .... W 20
Oct. 19—Kid Aguila, Manila, P. I. ..... W 8
Nov. 3—Cowboy Reyes, Manila, P. I. ... W 15
Nov. 10—Kid Aguila, Manila, P. I. ..... W 8
Nov. 17—Kid Garcia, Manila, P. I. ..... W 8
Dec. 8—George Mendies, Manila, P. I. .KO 3
(Won Orient Bantamweight Title)
Dec. 15—Jimmy Taylor, Manila, P. I. .... W 8
Dec. 29—Battling Ongay, Manila, P. I. ..KO 1

1922

Jan. 12—Kid Abayan, Manila, P. I. ..... W 8
Feb. 12—George Washington Lee, Manila W 15
Mar. 19—Max Mason, Iloilo, P. I. ..... KO 4
Apr. 1—Peter Sarmiento, Manila, P. I. .. W 15
June 7—Abe Attel Goldstein, Jersey City ..... ND 12
July 6—Frankie Genaro, Jersey City.... ND 12
July 19—Frankie Murray, Long Island ... W 6
July 29—Terry Miller, Jersey City ..... ND 12
Aug. 2—Johnny Hepburn, New York ... W 6
Aug. 15—Sammy Cohen, New York ..... W 8
Aug. 22—Frankie Genaro, New York .....L 10
Sept. 14—Johnny Buff, New York..... KO 11
(Won American Flyweight title)
Sept. 21—Terry Smacka, Newark ..... ND 4
Nov. 17—Abe Goldstein, New York ..... W 15
Nov. 27—Young Montreal, Boston ..... W 10
Dec. 29—Terry Martin, New York ..... W 15

1923

Jan. 1—Battling Murray, Philadelphia .ND 8
Feb. 13—Frankie Mason, Boston ..... KO 5
Feb. 20—Kid Wolfe, Philadelphia ..... KO 3
Mar. 1—Frankie Genaro, New York .....L 15
(Lost American flyweight championship)
Mar. 19—Young Montreal, Phila. ..... ND 8
Apr. 23—Clarence Rosen, Detroit ..... ND 10
May 11—Battling Murray, Chicago ..... ND 10
May 24—Bobby Wolgast, Philadelphia .. ND 8
June 18—Jimmy Wilde, New York ..... KO 7
(Won flyweight championship of world.)
July 20—Abe Friedman, Boston ..... W 10
July 31—Kid Williams, Philadelphia .... ND 8
Aug. 22—Jackie Feldman, New York ...KO 3
Sept. 8—Bud Taylor, Chicago ..... ND 10
Sept. 24—Tony Thomas, Boston ..... W 10
Oct. 13—Benny Schwartz, Baltimore .... W 15
(World Flyweight Title)
Oct. 22—Jabez White, Philadelphia .... ND 8
Nov. 19—Joie Shcwartz, Detroit ..... ND 10
Dec. 5—Young Mack, Toronto, Can. ..KO 4
Dec. 10—Patsy Wallace, Philadelphia ...ND 8

1924

Jan. 1—Tony Norman, Pittsburgh ....ND 10
Jan. 21—Mike Moran, Pittsburgh ..... ND 10
Feb. 8—Georgie Marks, New York ..... W 15
Mar. 6—Bud Taylor, Milwaukee ..... ND 10
Mar. 21—Georgie Lee, Sacramento ..... D 4
Apr. 23—Eddie McKenna, Cleveland ...ND 10
May 30—Frankie Ash, Brooklyn ..... W 15
(Title Bout)
June 10—Bud Taylor, N. Y. C. ..... W 12
July 2—Henny Catena, West New York N. J. ..... KO 5
July 21—Willie Woods, Boston ..... W 10
July 28—Frankie Murray, Atl. City ....ND 10
Aug. 18—Amos Carlin, New Orleans ....ND 10
—Willie Darcy, Waterbury ..... W 12

1925

Mar. 9—Francisco Pilapel, Manila, P.I. .KO 1
May 1—Jose Sencio, Manila, P. I. ..... W 15
July 4—Jimmy McLarnin, Oakland, Cal. .L 10

TB	KO	WD	WF	D	LD	LF	KOBY	ND	NC
103	22	49	0	4	4	1	0	23	0

Died July 14, 1925 from blood poisoning caused by an infected tooth following fight with McLarnin.

Elected to Boxing Hall of Fame 1961.

PANCHO VILLA

FRANKIE GENARO

(Frank Di Gennara)

Born, August 26, 1901, New York. Nationality, Italian-American. Weight, 112 lbs. Height, 5 ft 2½ in. Managed by Harry Garsh, Phil Bernstein, Joe Jacobs and Billy McCarney. Boxed as a amateur in 1919-1920, winning state and national amateur tourneys. Won Olympic Championship at Antwerp, 1920.

1920

Won: Billy Murphy, 6. Knockout: Joe Colletti, 2.

1921

Won: Jimmy Patterson, 10; Johnny Rosner, 12; Joe Dillon, 15; Bobby Doyle, 15; Joe Colletti, 10 and 12; Joe Leon, 12; Andy Davis, 10; Johnny Rosner, 10. Draw: Joe Colletti, 12. No decision: Kid Wolfe, 6.

1922

Feb. —Leo Reynolds, New York ..... W 12
Mar. —Jack Sayles, New York ..... W 12
Apr. —Sammy Cohen, New York ..... W 12
Apr. 18—Mannie Wexler, New York ..... W 12
May 19—Abe Goldstein, New York .....L 4
May 23—Charley Phil Rosenberg, New York ..... W 12
June —Eddie Lynch, Jersey City .....ND 12
July 6—Pancho Villa, Jersey City .....ND 12
July —Battling Murray, Jersey City ..ND 12
Aug. 22—Pancho Villa, Brooklyn ..... W 10
Sept. —Harry Battling Leonard, New York .....L 12
Oct. 21—Charley Phil Rosenberg, New York ..... W 12
Oct. —Indian Russell, New York ....KO 14
Dec. 15—Terry Martin, Boston ..... W 10

1923

Feb. 12—Tommy Shay, Harrisburg, Pa. .KO 4
Mar. 1—Pancho Villa, New York ..... W 15
(Won American Flyweight title)
Mar. 6—Bobbie Williams, Harrisburg ..KO 3
Apr. 4—Bud Taylor, Chicago .....ND 10
Apr. 17—Bobby Wolgast, Philadelphia ..ND 8
Apr. 23—Pal Moore, Chicago .....WF 6
July 7—Tony Norman, Pittsburgh ....ND 10
July 19—Bobby Gershane, New York ..KO 3
July 27—Frankie Daly, New Haven ..... W 12
July 31—Buddy Wallace, Columbus, O. .KO 4
Aug. 28—Bobby Wolgast, Boston ..... W 10
Sept. 27—Vincent Salvadore ..... W 12

Nov. 30—Carl Treamine, New York ..... W 12
Dec. 18—Joe Clifford, Detroit ..... ND 10

1924

Jan. 22—Johnny Shepard, Boston ..... W 10
May 22—Howard Mayberry, Toronto ... D 10
June 12—Joe Clifford, Berwin, Md..... W 12
July 7—Bushy Graham, Rochester, N. Y. D 10
Aug. 6—Irish Johnny Curtin, New York W 12
Aug. 22—Hilly Levine, Rockaway Beach . W 12
Sept. 23—Bushy Graham, New York ..... W 12
Oct. 6—Eddie O'Dowd, New Orleans... W 15

1925

Feb. 16—Kid Wolfe, Philadelphia ..... W 10
Mar. 4—Eddie O'Dowd, Youngstown .. W 10
Mar. 20—Joe Lucas, Detroit ..... W 10
Apr. 13—Al Dundee, Mansfield, O..... W 12
May 28—Harold Smith, New York ..... W 10
June 16—Georgie Marks, N. Y. C. ..... W 10
June 26—Kid Williams, Baltimore ..... W 12
July 31—Hilly Levine, New York .....WF 11
Aug. 7—Georgie Marks, Red Bk., N. J. .ND 10
Aug. 22—Fidel LaBarba, Los Angeles .....L 10
(Lost American Flyweight Title)
Oct. 14—Newsboy Brown, Los Angeles ...L 10
Nov. 16—Vic St. Onge, Buffalo .....KO 4

1926

Apr. 5—Hilly Levine, Bayonne, N. J. ..ND 10
Apr. 16—Willie Darcy, Bayonne, N. J. ..ND 10
May 17—Bushy Graham, New York .....L 10
June 11—Scotty McKeon, New York .... W 10
July 8—Scotty McKeon, Albany .....KO 10
July 22—Willie Darcy, Albany, N. Y. .... D 12
Oct. 7—Mickey Lewis, New York .....ND 10

1927

Jan. 21—Newsboy Brown, New York ....L 10
Feb. 16—Joe Scalfaro, New York ..... W 10
Feb. 23—Tommy Hughes, Cleveland .... W 8
Mar. 11—Dark Cloud, Providence, R. I. .. W 12
Mar. 21—Willie La Morte, Chicago ..... D 10
Apr. 9—Dark Cloud, New York ..... W 10
July 22—Joey Ross, Springfield, Mass. .. W 10
Aug. 23—Pal Graham, Utica, N. Y. .....KO 2
Aug. 30—Willie La Morte, Chicago ..... D 10
Sept. 2—Tommy Hughes, Akron, O. .... W 10
Sept. 12—Eddie Flank, New York ..... W 10
Sept. 16—Joe Eulo, Harrison, N. J. .....ND 10
Oct. 7—Marty Gold, Raleigh, N. C..... W 10
Oct. 28—Billy Kelly, Scranton .....L 10
Nov. 28—Frenchy Belanger, Toronto .....L 10
(For Vacant N.B.A. Flyweight title)
Dec. 20—Willie La Morte, Newark .....ND 10

1928

Feb. 6—Frenchy Belanger, Toronto .... W 10
(Won N.B.A. World's Flyweight title)
Mar. 6—Duke Menard, Portlano .....ND 10
Mar. 9—Frisco Grande, Buffalo ..... W 10
Mar. 30—Jackie Johnston, Toronto .....L 10
Apr. 9—Johnny Vacca, Boston ..... W 10
June 18—Lew Goldberg, Spfield., Mass. .KO 3
July 23—Steve Rocco, Toronto ..... D 10
Aug. 21—Ernie Peters, Chicago ..... W 10
Oct. 15—Frenchy Belanger, Toronto .... W 10
Nov. 27—Art Giroux, Portland, Me. .....L 12
Dec. 14—Steve Rocco, Detroit .....WF 2

1929

Jan. 9—Al Goldberg, Portland, Me. ...KO 5
Jan. 18—Tommy Paul, Buffalo .....L 6
Jan. 23—Eddie Franks, Springfield ....KO 7
Jan. 29—Tommy Paul, Buffalo .....L 6
Mar. 2—Spider Pladner, Paris ..... KO by 1
(Lost N.B.A. Flyweight title)
Apr. 18—Spider Pladner, Paris .....WF 5
(Re-won N.B.A. Flyweight title)
Aug. 5—Willie Davies, Pittsburgh .....L 10
Sept. 9—Jack Sharkey, Minneapolis .... W 10
Oct. 17—Ernie Jarvis, London, Eng..... W 15

1930

Jan. 18—Yvon Trevidic, Paris .....KO 12
Feb. 6—Harry Stein, Berlin ..... LF 8
Feb. 23—Orlando Magliozzi, Milan, Italy WF 10
Apr. 8—Gleizes of France, Naples, Italy .....KO 3
May 16—Frisco Grande, Camden .....KO 4
June 10—*Frenchy Belanger, Toronto ... W 10
June 24—Little Jeff, Hartford .....KO 2
July 28—Davey Adleman, Brooklyn .... W 10
Aug. 6—Willie La Morte, Newark ..... W 10
Sept. 4—Rube Bradley, N. Y. C. .....L 10
Sept. —Tony de La Cruz .....KO 3
Dec. 26—*Midget Wolgast, New York ... D 15
*For N.B.A. title.

1931

Mar. 25—*Victor Ferrand, Madrid, Spain D 15
July 16—Routier Parra, North Adams ..KO 4
July 30—*Jackie Harmon, Waterbury ..KO 6
Oct. 3—*Valentin Angelman, Paris.....W 15
Oct. 27—Young Perez, Paris ..... KO by 2
(Lost flyweight title)
Nov. 16—Arilla, Paris ..... LF 7
*Title bout.

1932

Mar. 29—Young Tommy, Los Ang... KO by 3

1933

Jan. 25—Joe Fino, Alexandria ..... W 8
Apr. 5—Joe Archibald, Fall River ..... W 10
June 9—Tommy Lemieux, Biddefd, Ore. W 6
Oct. 5—Ernie Mauer, Ypsilanti .....L 10
Nov. 7—Frankie Jarr, Fort Wayne .....L 10

1934

Feb. 13—Speedy Dado, San Jose .....KO by 3

TB	KO	WD	WF	D	LD	LF	KOBY	ND	NC
129	19	59	5	9	16	2	4	15	0

Died, Dec. 27, 1966.

EMILE (SPIDER) PLADNER

Born, September 2, 1906, Clermont-Ferrand, France.

1926

Jan. 29—Boriello, Casablanca ..... W 10
Mar. 19—Privat ..... W 10
Mar. 31—Provenzano, Meknes .....KO 7
Apr. 7—Sempere, Casablanca .....KO 7
May 16—Di Pascal, Fez ..... W 10
July 11—Morrachini, Casablanca ..... W 10
Sept. 15—George Kent, Paris ..... W 10
Sept. 22—Chartier, Le Havre .....KO 7
Nov. 3—Treve, Paris ..... W 10
Nov. 16—Minow .....KO 6
Nov. 20—Maurice Josie, Clermont .....KO 3
Dec. 14—Tiny Smith, Paris ..... W 10

1927

Jan. 5—Billy Clark, Paris .....KO 4
Jan. 27—Kid Socks, London ..... D 15
Feb. 11—Franc Morrachini, Paris ..... W 15
Feb. 22—Michel Montreuil ..... W 12
Mar. 20—Jean Soler, Marseille .....KO 3
Mar. 29—Alf Barber, Paris ..... W 12
Apr. 6—Buck Jones, Lyon .....KO 4
May 10—Kid Rich, Paris .....KO 6
June 16—Nic Petit-Biquet ..... W 12
June 18—Marcel Josie, Limoges .....KO 10
July 2—Kid Perez, Clerm-Fer .....KO 5
July 23—Jean Gregoire, Vichy ..... W 10
Aug. 7—Franc Morrachini, Marseille .... W 12
Sept. 14—Frankie Ash, Paris ..... W 10
Sept. 24—Nic Petit-Biquet, Liege ..... D 12
Nov. 16—Franc Morrachini, Paris ..... W 12
Dec. 19—Johnny Hill, London .....L 15

1928

Jan. 4—Frankie Ash, Paris ..... W 12
Feb. 15—Francis Biron, Paris ..... W 10
Mar. 19—Johnny Hill, London .....L 15
(For European Flyweight Title)
Apr. 11—Giovanni Sili, Paris ..... W 5
Apr. 21—Luigi Cecchi, Florence .....KO 9
Apr. 30—Johnny Croxon, Paris .....KO 4
May 14—Marcel Josie, Paris .....KO 12
June 4—Billy James, London ..... W 12
June 27—Billy James, Paris ..... W 10
July 14—Francis Biron, Algiers ..... W 10
Sept. 2—Dod Oldfield, Marseille ..... W 10
Oct. 3—Robert Tassin, Paris ..... W 10
Dec. 1—Izzy Schwartz, Paris ..... W 12
Dec. 22—Ernie Jarvis, Paris ..... W 12

1929

Feb. 7—Johnny Hill, Paris .....KO 6
Mar. 2—Frankie Genaro, Paris .....KO 1
(World's Flyweight Title)
Mar. 20—The International Boxing Union Recognized Pladner as the World Flyweight Champion.
Apr. 18—Frankie Genaro, Paris ..... LF 5
(World's Flyweight Title)
May 15—Kid Francis, Paris ..... D 12
May 26—Jimmy Taylor, Marseille .....KO 6
June 20—Eugene Huat, Paris ..... KO by 15
(French & European Flyweight Titles)
Oct. 29—Kid Socks, Paris ..... W 12
Dec. 17—Carlos Flix, Paris ..... W 12

1930

Jan. 22—Teddy Baldock, London ...L Dis. 6
Feb. 5—Arthur Boddington, Paris ..... W 12
Feb. 18—Dick Corbett, London .....L 12
Mar. 22—Andre Regis, Paris.....W 10
Apr. 5—Joseph Denain, Beausoleil ..... W 10
May 10—Eugene Huat, Paris .....L 12
June 14—Ted Higgins, Paris ..... W 10
June 28—Gh. Stamate, Bucharest .....KO 10
July 6—Arly Hollinsgsworth, Paris .....L 10
July 20—Francis Biron, Bordeaux ..... W 10
Oct. 18—Nic Petit-Biquet, Paris ..... W 10
Dec. 17—Alf Magnolfi, Paris ..... W 10

1931

Jan. 22—Cuthbert Taylor, Paris ..... W 12
Mar. 5—Eguene Huat, Paris ..... D 12
Mar. 18—Antoine Ascencio, Casablanca .....KO 6
Mar. 25—Manuel Gonzalez, Barcelona ... W 10
Apr. 16—J. Pannecouke, Paris .....KO 5
Apr. 22—Benny Sharkey, London .....L 8
May 9—Tom Cowley, Sheffield ..... W 12
May 28—Francis Biron, Paris ..... W 12
(French Bantamweight Title)
July 10—Orlando Magliozzi, Paris .....KO 5
Sept. 3—Francis Biron, Paris ..... W 12
Oct. 15—Willie Metzner, Paris .....KO 1
Nov. 9—Johnny Peters, London ..... D 8
Nov. 21—Guiseppe Sili, Zurich ..... W 10
Nov. 30—Alfredo Magnolfi, Paris ..... W 10
Dec. 5—Albert Biesmans, Amiens ..... W 10
Dec. 21—Young Perez, Paris ..... W 10

1932

Feb. 26—Anton Kocsis, New York ..... W 10
Mar. 8—Jim Thomas, Pittsburgh .....KO 3
Apr. 18—George Ostrow, Boston ..... W 10
May 14—Bobby Leitham, Montreal ..... W 10
June 13—Willie Davies, Toronto ..... W 10
June 29—Bobby Leitham, Montreal ..... W 12
July 20—Pete Sanstol, Montreal ..... D 10
Aug. 17—Newsboy Brown, Montreal .... W 12
Sept. 19—Al Brown, Toronto .....KO by 1
Nov. 4—Francois Machtens, Paris ..... W 10
Nov. 14—Al Brown, Paris .....KO by 2

1933

Jan. 24—Young Perez, Tunis .....L 10
Mar. 6—Werner Riethdorf, Paris ..... W 10
Fought several exhibition bouts in Japan.

1934

Apr. 16—Ali Ben Said, Paris ..... W 7
Apr. 28—Joseph Decico, Paris ..... W 10
May 25—Teodoro Murrali, Paris .....KO 10
June 2—Maurice Dubois, Zurich ..... W 10
July 11—Young Perez, Paris .....L 10
July 29—Eugene Lorenzoni, Rouen ..... W 10
Aug. 5—Kid Francis, Marseille .....L 10
Sept. 3—Kid Francis, Paris ..... D 12
Sept. 21—Werner Riethdorf, Berlin .....KO 9
Oct. 5—Joseph Decico, Paris ..... W 12
(French Bantamweight Title)
Nov. 2—Padrone Finnegan, Paris .....KO 10
Nov. 23—Frank Harsen, Paris ..... D 12
Dec. 19—Maur. Waroqueaux, Bordeaux KO 6
Dec. 22—Albert Biesmans, Brest .....KO 10

1935

Jan. 28—Eugene Huat, Paris .....KO 7
Feb. 7—Henri Barras, Strasbourg ..... W 10
Feb. 20—Paul Dogniaux, Paris .....KO 6
Mar. 3—Henri Sanchez, Toulouse ..... W 10
Mar. 10—Raymond Gilbert, Roubaix ...KO 6
Mar. 14—Young Borel, Bordeaux ..... W 10
Mar. 30—Rene Chalange, Rouen .....KO 6
Apr. 8—Joseph Decico, Paris .....L 10
Apr. 30—Eug. Lorenzoni, St. Etienne ..KO 10
July 5—Young Perez, Casablanca ..... D 10
July 19—Emile Martinez, Casablanca .... W 10
Oct. 5—Maurice Dubois, Geneva .....L 15
Oct. 12—Orlando Magliozzi, Laval .....KO 8
Nov. 7—Carlo Cavagnoli, Bordeaux .... W 10
Nov. 15—Young Borel, Paris ..... W 10
Dec. 3—Salvador Lozano, Barcelona ... D 10

TB	KO	WD	WF	D	LD	LF	KOBY	ND	NC
122	34	61	1	10	11	2	3	0	0

FIDEL LA BARBA

Born, September 29, 1905, New York City, Nationality, Italian-American. Weight, 112 lbs. Height, 5 ft. 3 in. Reach, 66 inches. Managed by George Blake.

1924

May 21—Ray Fee, Boston .....KO 2
(National Amateur Flyweight Champion)
July 15—McKenzie, Paris ..... W 3
July 24—Won Amateur Flyweight Championship of World at 1924 Olympic Games in Paris.
(Professional Career)
Sept. 14—Pat Pringle, Los Angeles .....KO 1
Oct. 14—Frankie Grandetta, Vernon, Cal. W 4
Oct. 28—Jimmy McLarnin, Vernon, Cal. .L 4
Nov. 11—Jimmy McLarnin, Vernon, Cal. D 4
Dec. 4—Pedro Villa, San Pedro, Cal. .... W 4

1925

Jan. 13—Jimmy McLarnin, Vernon, Cal. .L 10
Feb. 20—Young Nationalista, Hollywood W 10
Mar. 20—George Rivers, Hollywood ..... W 10
Apr. 17—Newsboy Brown, Hollywood .. D 10
May 29—Teddy Silva, Hollywood ..... W 10
July 17—Georgie Rivers, Hollywood .... W 10
Aug. 22—Frankie Genaro, Los Angeles .. W 10
(Won American Flyweight Title)
Nov. 20—Ray Fee, Hollywood, Cal. ....KO 1
Dec. 23—Lew Perfetti, N. Y. C. ..... W 6

1926

Jan. 20—Clever Sencio, Los Angeles .... W 10
Mar. 12—Vic King, Hollywood .....KO 4
Mar. 31—Clever Sencio, Los Angeles .... W 10
May 4—Emil Paluso, Los Angeles ..... W 10
July 7—Georgie Rivers, Los Angeles ... W 10
Aug. 13—Emil Paluso, Chicago ..... W 10
Aug. 25—Happy Atherton, Chicago ..... W 10
Sept. 2—Paul Milnar, Peoria ..... W 8
Oct. 5—Newsboy Brown, Vernon, Cal. . D 10
Oct. 26—Yg. Nationalista, Los Angeles .. D 10
Nov. 19—Calif. Joe Lynch, San Francisco W 4
Dec. 7—Delos Williams, Fresno, Cal. ... W 10

1927

Jan. 21—Elky Clark, New York ..... W 12
(Won vacant world's flyweight title)
Feb. 3—Harry Kid Brown, Hollywood .. W 10
Feb. 14—Johnny Vacca, Boston .....L 10
Mar. 22—Johnny Vacca, Boston .....L 10
Apr. 24—Young Montreal, Providence ... W 10
Apr. 29—Mickie Billy Shaw, Detroit ....ND 10
May 11—Babe Keller, Kalamazoo, Mich. . W 10
June 11—Paul Milnar, St. Paul. Minn. ...ND 4
June 21—Mike Brody, St. Louis, Mo. ..... W 10
June 27—Clarence Rosen, Detroit ..... D 10
July 12—Pal Moore, Chicago ..... W 10
Aug. 23—†Johnny Vacca, Los Angeles ... W 10
†La Barba announced retirement to enter Stanford University.

1928

July 17—†Huerta Evans, Los Angeles ... W 10
Aug. 7—Earl Mastro, Los Angeles ..... W 10
Sept. 11—Bushy Graham, Los Anglees ... W 10
Sept. 25—Yg. Nationalista, Los Angeles . W 10
Nov. 23—Ray Ravini, San Francisco ....KO 8
†Resumed his boxing career.

1929

Jan. 26—Billy McAllister, Sydney .....KO 9
Feb. 8—Willie Smith, Sydney, Aus. .... W 15
Mar. 2—Billy Grimes, Melbourne, Aus. . W 15
Mar. 16—Willie Smith, Sydney, Aus. ...KO 12
May 22—Kid Chocolate, New York .....L 10
June 7—Tommy Paul, Buffalo ..... W 6
June 25—Earl Mastro, Los Angeles .....L 10
Aug. 30—Jackie Mandell, Hollywood ...KO 8
Oct. 12—Kid Francis, Paris .....L 12

1930

Jan. 14—Ignacio Fernandez, L. A. ..... W 10
Jan. 28—Johnny Torres, Los Angeles ... W 10
Feb. 14—Charley Sullivan, Hollywood .KO 5
Mar. 4—Santiago Zorilla, Los Angeles .. W 10
Apr. 4—Tommy Paul, Buffalo ..... W 10
Apr. 21—Bud Taylor, Chicago ..... W 10
May 28—Bushy Graham, New York ..... W 10
July 7—Tommy Paul, Buffalo ..... W 10
Aug. 7—Earl Mastro, Chicago ..... D 10
Nov. 3—Kid Chocolate, New York ..... W 10
Nov. 28—Bud Taylor, New York ..... W 10
Dec. 9—Eddie Shea, Cleveland .....L 10

1931

Feb. 3—Claude Varner, Los Angeles .... D 10
Mar. 27—Kid Francis, New York ..... W 10
May 22—Bat Battalino, New York .....L 15
(For Featherweight Title)
June 26—Claude Varner, Hollywood .....L 10
July 24—Ray Montoya, P. Beach, Cal. ... W 10
Aug. 6—Santiago Zorilla, Sacramento .. W 10
Aug. 21—Pinto De Sa., San Fran. ..... W 10
Sept. 16—Johnny Previs, Wilmgton., Cal. . W 10
Oct. 9—Joe Guerrero, Sacramento ..... W 10
Nov. 10—Leslie Carter, Seattle ..... W 6
Nov. 27—Santiago Zorilla, Hollywood ..KO 6
Dec. 11—Wildcat Carter, Oakland, Cal. .KO 1
Dec. 15—Benny Pelz, Portland, Ore. ..... W 6
Dec. 17—Davie Jones, Tacoma, Wash. .... W 6

1932

Jan. 1—Baby Arizmendi, Mexico City ...L 10
Jan. 24—Newsboy Brown, Hollywood .. D 10
Feb. 11—Wildcat Carter, Hollywood ...KO 1
Mar. 11—Varias Miling, Hollywood .....W 10
Apr. 8—Max Tarley, Stockton, Cal. .... W 10
Apr. 22—Petey Sarron, Detroit ..... W 10
Apr. 29—Johnny Pena, Detroit .....L 10
June 2—Varias Milling, Sacramento .... W 10
June 14—Tommy Paul, Los Angeles ..... W 10
June 28—Bobby Gray, San Jose .....KO 8
July 29—Varias Milling, Hollywood ..... W 10
Aug. 12—Al Citrino, San Francisco .....KO 6
Sept. 2—Vicente Venturillo, Honolulu .KO 10
Oct. 16—Little Dempsey, Honolulu ..... W 10
Nov. 10—Conrad Senico, Honolulu .....KO 6

Dec. 9—Kid Chocolate, New York .....L 15
(For N. Y. State Featherweight title)
Dec. 29—Tommy Paul, Chicago .....L 10

1933

Jan. 27—Seaman Watson, New York .....L 12
Feb. 13—Mose Butch, Pittsburgh ..... W 10

1942

In U. S. Army.

TB	KO	WD	WF	D	LD	LF	KOBY	ND	NC
97	15	57	0	8	15	0	0	2	0

Elected to Hall of Fame in 1972

ALBERT FRENCHIE BELANGER

(N.B.A. Flyweight Champion in 1927)

Born, May 17, 1906, Toronto, Canada. Height, 5 ft. 4 in. Started boxing as an ameteur in 1925.

Fights before 1927:

Knockouts: Lou Passavanti, 2; Joe McKeon, 1; Hank Jarvis, 3; Jack Silver, 3; Abe Heilman, 1; Jack Martin, 2; Bobby Leithman, 2; Bobby Clary, 3; Billy Barncott, 2; Kid Vick Belanger, 1. Won: Allen Holmes, 4; Billy Barncott, 4; Ken Ralfman, 4; Dick Ray, 4; Charlie Pinto, 4; Charlie Stevenson, 4; Ty Coleman, 6; Allen Holmes, 6; Hugh Mason, 8; Whitey Moret, 8; Willie Woods, 10; Harry Goldstein, 10; Spider Tyan, 10. Draw: Willie Davies, 10; Charlie Pinto, 10; Teddy Beardwood, 10; Harry Goldstein, 10; Ty Coleman, 10; Hal Stevenson, 10; Joe McKeon, 10. Lost: Manny Wexler, 10; Alex Burley, 10; Ty Coleman; Hal Stevenson.

1927

—Newsboy Brown, Toronto ..... W 10
Sept. 22—Ray Shauers, Toronto .....KO 5
Nov. 28—Frankie Genaro, Toronto ..... W 10
(Won Vacant N.B.A. Flyweight Championship)
Dec. —Ernie Jarvis, Toronto ..... W 10
(N.B.A. title)

1928

Jan. 16—Frisco Grande, Buffalo ..... LF 5
Feb. 6—Frankie Genaro, Toronto .....L 10
(Lost NBA Championship)
Feb. 17—Joey Ross, Detroit .....L 8
May 11—Frisco Grande, Toronto ..... W 10
June 5—Steve Rocco, Toronto .....L 10
(Lost Canadian Flyweight Title)
June 25—Johnny McCoy, Toronto .....L 10
Oct. 3—Marty Gold, Toronto ..... W 10
Oct. 15—Frankie Genaro, Toronto .....L 10
Dec. 3—Willie Davies, Toronto ..... W 12

1929

Jan. 2—Steve Rocco, Toronto ..... W 10
(Canadian Championship)
Feb. 8—Izzy Schwartz, Toronto .....L 10
Mar. 8—Harry Hill, Montreal .....L 10
Mar. 12—Izzy Schwartz, Toronto ..... L 12
(For American Flyweight Title)
May 13—Johnny Hill, Toronto .....KO 6
Oct. 18—Eugene Huat, Toronto ....KO by 6

1930

Feb. 24—Kid Lencho, Toronto .....KO 2
Apr. 15—Quina Lee, Winnepeg, Can. .... W 10
May 12—Franklin Young, Toronto ..... W 10
June 10—Frankie Genaro, Toronto .....L 10
Sept. 28—Malcolm Mattherson, Toronto . W 10
Oct. 15—Frisco Grande, Stratford, Connecticut ..... W 8
Oct. 27—Marty Gold, Toronto .....L 8
Dec. 2—Frisco Batista, Toronto .....L 6

1932

—Frankie Wolfram, Toronto KO by 7

TB	KO	WD	WF	D	LD	LF	KOBY	ND	NC
62	13	24	0	7	15	1	2	0	0

CORPORAL IZZY SCHWARTZ

Born, October 23, 1902, New York. Nationality, Jewish-American. Height, 5 ft. 1 in. Managed by Phil Bernstein.

1922

Knockout: Billy Stone, 4; No decision: Billy Stone, 10; Sammy Lasco, 10; Joe Lucas, 10; Sammy Lasco, 10; Billy Steepie, 10; Joe Loucas, 10; Billy Steepie, 10.

1923

Knockouts: Joe Dundee, 3; Joe Dillon, 4. Won: Vincent Salvatore, 10; Willie Farley, 6; Kid Corona, 12; Indian Russell, 12; Al Felder, 10; Bobby Green, 5; Willie La Morte, 4; Babe Willard, 10; Billy Bell, 6; Mickey Nelson, 10; Terry Miller, 10; Willie Darcey, 10; Bobby Ruttenberg, 12. No decisions: Al Felder, 10; Joe Jackson, 10. Draw: Sammy Bienfeld, 6; Bobby Ruttenberg, 10; Bobby Green, 10. Lost: Henry Catena, 15; Al Felder, 10; Bobby Green, 10; Sammy Bienfeld, 10; Henry Catena, 10.

1924

Won: Mickey Morris, 10; Al Felder, 10; Johnny Breslin, 6; Johnny Hamm, 10; Henry Catena, 10; Frankie Ash, 10. No decisions: Bobby Walker, 10; Joe Jackson, 10; Willie Woods, 12; Willie Woods, 12. Draw: Terry Miller, 10; Henry Catena, 10; Frankie Ash, 10; Young Denico, 12. Lost: Ty Coleman, 10; Tommy Milton, 10; Tommy Milton, 10; Eddie Flank, 10; Kid Durand, KO by 7.

1925

Knockout: Lew Perfetti, 2. Won: Jimmy Russo, 10; Frankie Murray, 10; Black Bill, 10; Ernie Jarvis, 10. No decisions: Joey Ross, 10; Charlie Ray, 12; Mickey Lewis, 10; Mickey Lewis, 10; Draw: Ernie Jarvis, 10; Lew Perfetti, 10. Lost: Willie Davies, 10; Black Bill, 10; Black Bill, 10; Newsboy Brown, 10; Willie Davies, 10; Johnny Breslin, 10; Black Bill, 10; Clever Sencio, 10.

1926

Won: Young Dencio, 10; Willie Woods, 10; Delos Kid Williams, 10; Ernie Hood, 10; Chuck Hellman, 10; Joey Ross, 10; Mannie Wexler, 10; Willie Woods, 10; Johnny McCoy, 12. Draw: Dixie La Hood, 12. Lost: Alec Burley, 10; George Rivers, 10.

1927

Jan. 11—Willie Gordon, Portland, Ore. . . W 10
Jan. 21—Tommy Aboda, N. Y. C. .....KO 2
Feb. 19—Blas Rodriguez, N. Y. C. ..... W 10
Mar. 5—Joey Ross, N. Y. C. ..... W 10
Mar. 17—Kid Anselm, Harrisburg, Pa. ... W 8
Mar. 25—Pinkey May, Savannah, Ga. .... D 10
June 6—Chuck Hellman, N. Y. C. .....L 10
Aug. 26—Willie Davies, Hollywood .....L 10
Sept. 12—Billy Kelly, Hollywood ..... W 10
Oct. 4—Blas Rodriguez, Hollywood .... W 10
Nov. 9—Willie Davies, Hollywood ..... W 10
Nov. 22—Benny Hall, Hollywood ..... W 4
Dec. 16—Newsboy Brown, N. Y. C. ..... W 15
(Won American Flyweight Title)

1928

Jan. 26—Harry Goldstein, Boston ..... W 10
Feb. 17—Billy Shaw, Detroit ..... W 10
Feb. 23—Benny Hall, Brooklyn ..... W 4
Apr. 9—*Routier Parra, N. Y. C. ..... W 15
May 9—Happy Atherton, Ft. Wayne ..ND 10
May 23—Bushy Graham, Brooklyn .....L 15
(For Vacant World Bantamweight Title)
July 20—*Frisco Grande, N. Y. C. .....WF 4
Aug. 3—Little Jeff, N. Y. C. .....KO 4
Aug. 31—Frisco Grande, Long Branch ..KO 8
Oct. 4—Willie La Morte, Jersey City .... W 12
Dec. 1—Emile Pladner, Paris .....L 12
—Black Bill, N. Y. C. ..... W 10

1929

Feb. 8—Frenchy Belanger, Toronto .... W 10
Mar. 12—*Frenchy Belanger, Toronto ... W 12
Apr. 12—Boy Wally, San Francisco ..... W 10
Apr. 19—Pablo Dano, San Francisco .... D 10
Aug. 22—Willie La Morte, Newark .....L 15
Sept. 16—Willie Davies, Pittsburgh .....L 10
Oct. 3—Willie La Morte, Newark .....L 15
Nov. 4—Eugene Huat, N. Y. C. .....L 10
(Gave up flyweight title)
*Flyweight Title bout.

1931

—Unknown ..... W 6

TB	KO	WD	WF	D	LD	LF	KOBY	ND	NC
117	7	51	1	12	27	0	1	18	0

VICTOR (YOUNG) PEREZ

Born, Tunis, October 18, 1911.

1928

Feb. 4—Zerbib, Tunis ..... D 6
Feb. 15—Zerbib, Tunis ..... W 6
Mar. 1—Zerbib, Sousse ..... W 6
Mar. 15—Gondore, Tunis .....KO 2
Apr. 2—Bob Zerbi, Tunis .....KO 1
Apr. 18—Kid Roger, South Ahrhas..... D 6
—Kid Roger, Bone .....KO 3
—Taieb, Bizerte .....KO 3
—Maurice Petit, Tunis .....KO 3
—Clunchi, Souk l'Arba ..... W 6
—Mola, Sfax ..... W 6
—Brami, Sfax .....KO 2
—Fredo, Souk l'Arba ..... W 6
—Glenchi, Souk l'arba ..... KO 3
—Bob Omar, Tunis ..... D 6
—Kid Santi, Tunis ..... W 6
Dec. 22—Beauvais, Paris ..... D 8
Dec. 29—Dherbomez, Paris ..... W 8

1929

Jan. 5—Laurenzoin, Paris ..... W 8
Jan. 12—Mousseron, Paris ..... KO 5
Jan. 19—Carbonnel, Paris ..... W 8
Jan. 26—Couturier, Paris ..... W 8
Mar. 14—Heddebaut, Paris ..... W 8
Apr. 9—Verdier, Paris ..... W 8
Apr. 17—Verdier, Paris ..... W 8
May 18—Escargeuil, Paris ..... W 8
Aug. 11—Leo Hermal, Paris ..... L 10
Sept. 1—Heddebaut, Paris ..... W 8
Sept. 8—Gerdal, Paris ..... W 10
Oct. 1—Barras, Paris ..... D 10
Nov. 3—Verdier, Paris ..... D 10
Dec. 22—Chalange, Paris ..... W 10
Dec. 31—Bob Omar, Oran ..... D 10

1930

Jan. 16—Beauvais, Paris ..... W 10
Feb. 8—Kid Oliva, Limoges ..... KO by 4
(French flyweight title)
Feb. 18—Nour, Paris ..... KO 7
Mar. 11—Gabes, Paris ..... W 10
July 2—Praxille Gyde, Tunis ..... W 10
Aug. 17—Larrani, Tunis ..... W 10
Nov. 3—Johnny King, Manchester ..... D 15
Nov. 10—Potier, Paris ..... W 10
Nov. 25—Henri Barras, Paris ..... W 10
Dec. 6—Etienne Mura, Paris ..... D 10

1931

Jan. 3—Bob Omar, Oran ..... D 10
Jan. 7—Joe Mendiola, Paris ..... KO by 1
Jan. 17—Rene Bastiaens, Paris ..... KO 6
Feb. 14—Joe Mendiola, Paris ..... W 10
Mar. 10—Willie Metzner, Paris ..... W 10
Mar. 21—Etienne Mura, Paris ..... W 10
Apr. 1—Emile Degand, Rouen ..... W 10
Apr. 8—Carlos Flix, Paris ..... W 10
Apr. 22—Jack Himpfen, Paris ..... KO 2
Apr. 30—Tommy Brown, Paris ..... KO 6
May 26—Victor Ferrand, Tunis ..... W 10
June 11—Valentin Anglemann, Paris .... W 15
(French flyweight title)
Aug. 25—Jean Cuart, Paris ..... W 10
Sept. 10—Willie Metzner, Paris ..... W 12
Oct. 26—Frankie Genaro, Paris ..... KO 2
(IBU, World flyweight title)
Nov. 3—Johnny King, Manchester ..... D 15
Nov. 21—Rene Chalange, Casablanca .... W 10
Dec. 21—Emile Pladner, Paris ..... L 10

1932

Jan. 6—Giovanni Savo, Paris ..... W 10
Jan. 28—Len Beynon, London ..... W 10
Feb. 27—Paul Schafer, Zurich ..... W 10
Mar. 18—Guiseppe Parigi, Tunis ..... KO 8
Apr. 10—Willie Metzner, Algiers ..... W 10
May 14—Mariano Arilla, Algiers ..... W 10
June 5—Manuel Gonzalez, Oran..... W 10
June 26—Nicholas Petit-Biquet, Algiers .. W 10
July 3—Mariano Arilla, Oran ..... D 10
Sept. 2—Mariano Arilla, Paris ..... W 10
Sept. 12—Mickey McGuire, N'castle...KO by 2
Oct. 3—Percy Dexter, Vienna ..... KO 9
Oct. 12—Sandy McEwan, Paris ..... KO 6
Oct. 31—Jackie Brown, Manchester . KO by 13
(Lost IBU, World Flyweight Title)
Nov. 19—Jack Cowley, Paris ..... KO 6
Dec. 14—Carlo Cavagnoli, Paris ..... W 10
Dec. 22—Orlando Magliozzi, Toulouse . KO 1

1933

Jan. 24—Emile Pladner, Tunis ..... W 10
Feb. 14—Albert Biesmans, Troyes ..... W 10
Feb. 23—Kid Socks, Paris ..... W 10
Mar. 18—Baltasar Sangchili, Valencia ..... L 10
Mar. 23—Vittorio Tamagnini, Paris ..... L 10
Apr. 4—Nicolas Petit-Biquet, Tunis .... D 10
June 9—Charley Sauvage,
Castantinople ..... W 10
July 3—Jackie Brown, London ..... L 10
Oct. 16—Kid Francis, Paris ..... W 10
Oct. 31—Young Borel, Lyons ..... D 10
Nov. 10—Young Borel, Paris ..... W 10
Nov. 28—Vittorio Tamagnini, Tunis ..... W 10
Dec. 3—Nicolas Petit-Biquet, Lille ..... L 12
Dec. 7—Teodore Murrall, St. Etienne .. KO 4

1934

Jan. 19—Eugene Huat, Paris ..... W 12
Feb. 19—Al Brown, Paris ..... L 15
(For World Bantamweight Title)
Mar. 21—Leone Blasi, Paris ..... W 10
Apr. 10—Leone Blasi, Lyons ..... WF 3
June 7—Marius Monti, Nice ..... KO 5
June 10—Albert Biesmans, Marseilles .... W 10
June 17—Baltazar Sangchili, Oran ..... L 10
July 11—Emile Pladner, Paris ..... W 10
Aug. 16—Victor Ferrand, Cannes ..... KO 3
Aug. 21—Charles Fougere, Bagnoles .... KO 6
Sept. 1—Pete Sanstol, Oslo ..... L 10
Nov. 1—Al Brown, Tunis ..... KO by 10
Dec. 1—Ottavio Gori, Paris ..... W 10
Dec. 11—Lorenzo Boira, Paris ..... KO 6
Dec. 24—Joseph Decico, Paris ..... L 10

1935

Jan. 5—Carlo Cavagnoli, Paris ..... W 10
Feb. 16—Gustavo Ansini, Paris ..... L 10
Mar. 13—Mariano, Nancy ..... KO 3
Apr. 3—Paul Dogniaux, Paris ..... L 10
July 5—Emile Pladner, Casablanca ..... D 10
Aug. 3—Spud Arenas, Casablanca ..... W 10
Sept. 15—Baltazar Sangchili, Casablanca .. L 10
Oct. 9—Salvadore Lozano, Barcelona ... L 10
Nov. 26—Orlando Magliozzi, Paris ..... W 10
Dec. 14—Eugene Huat, Paris ..... L 10
Dec. 31—Aurel Toma, Paris ..... L 10

1936

Feb. 3—Giovanni Sili, Orleans ..... KO 5
Feb. 8—Robert Raquet, Amiens ..... W 10
Mar. 2—Henri Soya, Le Mans ..... KO 4
Mar. 5—Maurice Filhol, Strasbourg .... W 10
Apr. 14—Eugene Huat, Tunis ..... W 10
May 2—Giovanni Mazella, Tunis ..... W 12
July 1—Pedrito Ruiz, Paris ..... D 10
Aug. 12—Ernst Weiss, Vienna ..... L 10
Oct. 11—Pedrito Ruiz, Antwerp ..... W 10
Dec. 3—Maurice Huguenin, Lyons ..... L 10

1937

Oct. 4—Aurel Toma, Bucharest .... KO by 5
Dec. 22—Al Brown, Paris ..... KO by 5

1938

Nov. 11—Ernest Weiss, Berlin ..... L 10

TB	KO	WD	WF	D	LD	LF	KOBY	ND	NC
131	26	62	1	16	19	0	7	0	0

Believed to have died in German prison camp, 1942.

MIDGET WOLGAST

(Joseph Robert Loscalzo)

Born, July 18, 1910, Philadelphia, Pa. Nationality, Italian-American. Weight 112 lbs. Height, 5 ft. 3½ in. Managed by Johnny Keyes, Al Lippe and Eddie Walker.

1927

Nov. 3—Willie Davies, N. Y. C. ..... W 10

1928

Jan. 15—Billy Kelly, Scranton ..... L 10
Feb. 20—Willie Davies, Pittsburgh ..... W 10
May 28—Willie Davies, Philadelphia ..... W 10
July 30—Phil Tobias, Atlantic City ..... W 10
Aug. 22—Phil Tobias, Jersey City, N. J. .. W 8
Nov. 29—Phil Tobias, N. Y. C. ..... L 10

1929

Feb. 11—Phil Tobias, New York ..... D 10
Feb. 18—Ruby Bradley, Toronto ..... W 10
Feb. 28—Routier Parra, Philadelphia .... W 8
Apr. 22—Phil Tobias, Toronto ..... W 10
July 26—Tommy Milton, New York ...KO 3
Aug. 1—Frankie Anselm, Philadelphia .. W 8
Aug. 9—Tommy Abobo, New York .... W 10
Nov. 4—Johnny McCoy, New York .... W 10
Nov. 20—Jose Albano, Harrisburg ..... W 10
Dec. 3—Tommy Abobo, Harrisburg .... W 10
Dec. 13—Kid Singh, New York ..... W 10

1930

Feb. 10—Frisco Grande, New York ..... W 10
Mar. 11—Pinkey Silverberg, New York .. W 10
Mar. 21—Black Bill, New York ..... W 15
(New York State recognition as World
Flyweight Champion)
May 8—Pinkey Silverberg, Phiadel. .... W 8
May 16—Willie LaMorte, New York ....KO 6
(N. Y. Title bout)
June 16—Frankie Bauman, Jersey City .. W 10
July 7—Routier Parra, Jersey City ..... W 10
July 17—Ernie Peters, New York ..... W 8
July 29—Speedy Dado, Los Angeles ....KO 5
Aug. 8—Canto Robleto, Hollywood .... W 10
Aug. 19—Newsboy Brown, Los Angeles ...L 10
Nov. —Frankie Bauman ..... W 10
Dec. 1—Al Tedesco, Jersey City ..... W 10
Dec. 19—Willie Davies, Toronto ..... W 10
Dec. 26—Frankie Genaro, New York .... D 15
(For Vacant World Flyweight Title)

1931

Feb. 13—Al Beauregard, Bridgeport ....KO 3
Feb. 23—Ruby Bradley, Holyoke ..... W 10
Mar. 3—Willie Davies, Pittsburgh ..... W 10
Mar. 9—Pinkey Silverberg, Bridgeport .. W 10
Apr. 13—Archie Bell, Pittsburgh ..... W 10
May 4—Lew Farber, Holyoke ..... W 10
June 1—Lew Farber, Holyoke ..... W 10
June —Jackie Harmon, Holyoke .....KO 6
June 19—Lew Franklin, Atlantic City ..ND 10

July 13—Ruby Bradley, Brooklyn ..... W 15
(N. Y. Title bout)
July 23—Joie Eulo, Paterson, N. J. ..... W 10
Aug. 4—Johnny Brennan, Jersey City .. W 10
Aug. 17—Dick Welsh, Norfolk, Va. ..... W 10
Aug. 20—Cris Pineda, N. Adams, Mass. ....L 10
Sept. 8—Happy Atherton, Indianapolis . W 10
Sept. 17—Frisco Grande, Terre Haute .... W 10
Sept. 21—Joe Dragon, Muncie, Ind. ..... W 10
Sept. 22—Johnnie Edwards, Indianapolis . W 10
Oct. 7—Speedy Dado, Oakland ..... W 10
Oct. 14—Johnny Russell, Oakland, Cal. KO 3
Oct. 22—Chato Laredo, Sacramento .... W 10
Dec. 2—Speedy Dado, Oakland, Cal. ... W 10
Dec. 7—Speedy Dado, Oakland, Cal. ... W 10
Dec. 12—Canto Robleto, San Francisco KO 5
Dec. 18—Chato Laredo, San Francisco .. W 10

1932

Jan. 12—Sailor Billy Landers, Alexandria, Va. ..... W 8
Feb. 12—Tommy Hughes, Hollywood ... W 10
Mar. 18—Little Pancho, Honolulu ..... W 10
Apr. 15—Little Pancho, Honolulu ..... D 10
June 6—Tony Marino, Pittsburgh ..... W 10
June 14—Marty Gold, Passaic ..... W 10
Aug. 3—Young Tommy, Oakland ..... W 10
Sept. 21—Speedy Dado, Oakland ..... D 10
Sept. 30—Pedro Villaneuva, Hollywood .. W 10
Oct. 14—Lou Snyder, San Diego ..... D 10
Oct. 26—Young Tommy, Oakland .....L 10

1933

Feb. 3—Jackie Wilson, Pittsburgh ..... D 10
Feb. 9—Billy Passamento, Phila. .....KO 7
Feb. 14—Nick Montano, Plainfield, N. J.. W 6
May 12—Eddie Burl, Baltimore ..... W 10
May 20—Ernie Maurer, Detroit ..... D 10
June 9—Brit Gorman, Detroit .....KO by 6
June 28—Skippy Allen, N. Y. C. ..... W 8
June 29—Marty Gold, N. Adams, Mass. .. W 10
July 13—Lew Farber, Brooklyn .....L 10
Aug. 15—Pete Sanstol, Brooklyn ..... W 10
Aug. 30—Freddie Latanzio, Mt. Vernon . W 6
Sept. 27—Bobby Leitham, Montreal .....L 10
Oct. 30—Jackie Brown, London, Eng. ... W 12
Nov. 13—Valentin Angelmann, Paris, Fr.. D 10

1934

Jan. 15—Jimmy Perrin, New Orleans .... W 8
Jan. 18—Dewey Cannon, Mobile ..... W 10
Feb. 13—Lou Salica, New York ..... W 8
May 1—Lou Salica, New York ..... D 8
June 13—Sammy Seaman, Alexandria ... W 10
Aug. 27—Henry Hook, New Orleans ..... W 10
Sept. 4—Henry Moreno, New Orleans ....L 10
Sept. 11—Kid Laredo, Houston ..... W 10
Sept. 17—Henry Moreno, New Orleans ....L 10
Oct. 1—Babe Triscaro, Cleveland ..... W 10
Nov. 9—Pablo Dano, Hollywood .....L 10
Nov. 27—Pablo Dano, Los Angeles ..... D 10
Dec. 12—Johnny Pena, Oakland ..... D 10
Dec. 21—Henry Armstrong, San Fran. ....L 10

1935

Jan. 11—Johnny Pena, San Francisco ... D 10
Jan. 25—Young Tommy, Hollywood ... W 10
Feb. 21—Juan Zurita, Los Angeles ..... W 10
Apr. 11—Baby Casanova, Mex. City .....L 10
Apr. 25—Bobby Fernandez, Juarez ..... W 10
May 3—Lou Salica, Hollywood .....L 10
May 25—Juan Zurita, Hollywood ..... W 10
June 28—Juan Zurita, Hollywood ..... W 10
July 3—Small Montana, Sacramento ....L 10
July 26—Baby Casanova, Hollywood .... W 10
Aug. 9—Frankie Covelli, Hollywood ... W 10
Aug. 23—Young Gildo, Watsonville ..... W 10
Sept. 3—Little Dempsey, Los Angeles ..KO 9
Sept. 16—Small Montana, Oakland .....L 10
(Lost American Flyweight Title)
Oct. 2—Tony Marino, Oakland ..... W 10
Oct. 25—Pancho Leyvas, Hollywood .... W 10
Nov. 5—Small Montana, Los Angeles .... W 10
Nov. 27—Henry Armstrong, Oakland .....L 10

1936

Jan. 28—Ritchie Fontaine, Portland KO by 7
Feb. 21—Varias Milling, San Luis Obispo W 10
Mar. 11—Jimmy Thomas, Sacramento ... W 10
Mar. 28—Juan Zurita, Mex. City ....KO by 5
May 7—Mark Diaz, Pasadena ..... W 10
June 5—Varias Milling, Hollywood ..... W 10
July 24—Juan Zurita, Hollywood .....L 10
Aug. 18—Abie Israel, Los Angeles ..... W 8
Aug. 28—Bobby Gray, Pasadena .....KO 7
Sept. 11—Davey Abad, S. Luis Obispo ... D 10
Sept. 28—Perfecto Lopez, L. A. .....L 8
Oct. 19—Perfecto Lopez, L. A. .....L 10
Nov. 17—Young Rightmire, St. Louis .....L 10
Dec. 3—Davey Abad, St. Louis .....L 10
Dec. 15—Norment Quarles, Norfolk ..... D 10

1937

Feb. 4—Johnny Hutchinson, Phila. .... W 10
Feb. 25—Tommy Cross, Phila. ..... W 10
May 13—Tommy Cross, Phila. .....L 10
June 16—Dick Welsh, Richmond ..... D 10
June 25—Lew Feldman, Long Beach .....L 10
July 6—Maxie Berger, Brooklyn .....L 8
Oct. 16—George Daly, Phila. ..... W 10
Nov. 4—Tommy Cross, Phila. .....L 10

1938

Jan. 6—Norment Quarles, Phila. ..... W 9
Feb. 3—Lew Massey, Philadelphia .....L 10
Mar. 4—Eddie Dolan, Phila. .....L 10
June 16—Johnny Craven, Norristown .....KO by 1

1939

Jan. 19—Teddy Baldwin, Phila. .....L 8
Mar. 4—Walter Padlo, Phila. .....KO by 3
July 19—Billy Mims, Phila. .....KO by 5
Sept. 7—Tony Maglione, Bristol .....KO 1

1940

Mar. 14—Bill Morris, Lancaster .....L 6

TB	KO	WD	WF	D	LD	LF	KOBY	ND	NC
147	11	85	0	15	29	0	6	1	0

Died, October 19, 1955, Philadelphia, Pa.

MIDGET WOLGAST

JACKIE BROWN

Born, Ancoats, Manchester, England, Weight, 120 lbs. Height, 5 ft. 5 in. Managed by Harry Fleming.

1926

Mar. 23—Dick Manning, Manchester .... W 6

1927

Mar. 4—Tommy Brown, Salford .....L 10
Mar. 15—Fred Webb, Manchester .....L 3
Mar. 22—Francois Biron, Paris, France ...L 10
May 15—Ernie Hendricks, Salford ..... D 10
July 7—Young Fagill, Liverpool .....WF 1
Sept. 27—Joe Fleming, Manchester ..... W 6
Oct. 7—Harry Yates, Manchester ..... W 10
Nov. 1—Fred Webb, Manchester ..... W 10
Nov. 19—Jack Cantwell, Mountain Ash. . W 10
Nov. 24—Young Siki, Liverpool ..... W 10
Dec. 11—Glover's Nipper, Salford .....L 15
Dec. 29—Jim Crawford, Liverpool .....KO 5

1928

Feb. 14—Young Fitz, Manchester ..... W 6
Mar. 16—Ernie Barker, Blackpool ..... W 10
Apr. 2—Jim Crawford, Salford ..... W 10
Apr. 21—Fred Morgan ..... W 15
May 1—Martin Gallagher, Leigh ..... W 12
May 20—Fred Webb, Salford ..... W 10
June 14—Glover's Nipper, Liverpool .... D 10
July 3—Siki Coulton, Ashton-u-Lyne .....W
July 5—Ernie Barker, Manchester ..... W 6
July 9—Jean Locatelli, Morecambe .... W 10
Aug. 2—Jim Crawford, Liverpool ..... W 10
Aug. 11—Dickie Inkles, Sheffield .....L 10
Sept. 21—Harry Yates, Ashton-u.-Lyne .. W 10
Oct. 13—Fred Morgan, Ogmore Vale .... D 15
Oct. 20—Dickie Inkles, Ashton-u.-Lyne ..L 15
Nov. 3—Jerry O'Neill, Pontypridd ..... W 15
Nov. 24—Phineas John, Pontypridd ..... L 15
Dec. 4—Tommy Brown, Manchester ... W 15
Dec. 9—Dickie Inkles, Leeds ..... W 15
Dec. 15—Kid Hughes, Bridgend ..... W 15
Dec. 29—Cuthbert Taylor, Merthyr ..... D 15

1929

Jan. 6—Boy Edge, Leeds .....KO 3
Feb. 12—George Greaves, Manchester ... W 20
(Northern Flyweight Championship)
Mar. 5—Walter Lemon, Manchester .....KO 13
Mar. 19—Tony Roberti, Manchester ....KO 4
Apr. 22—Phineas John, London ..... W 12
June 18—Jim Campbell, Manchester ....KO 9
Oct. 13—Bert Kirby, West Bromwich ...KO 3
(British Flyweight Championship)
Nov. 13—Phineas John, Holborn ..... W 15
Dec. 20—Harry Hill, West Bromwich ...KO 11

1930

Mar. 3—Bert Kirby ..... KO by 3
(British Flyweight Title and Lonsdale Belt)
Apr. 14—Emile Degand, Manchester .... W 15
May 18—Percy Dexter, W. Bromwich ..KO 7
June 23—Rene Chalange, Manchester .... W 15
July 20—Billy James, W. Bromwich .....L 15
Sept. 22—Kid Hughes, Manchester .....KO 11

1931

Feb. 2—Bert Kirby, Manchester ..... W 15
(British Flyweight Title and Lonsdale Belt)
May 4—Lucien Popescu, Manchester ... W 15
June 15—Emile Degand, Olymp., London W 15
(European flyweight championship)
July 6—Vincenzo Savo, Manchester .... W 15
(European flyweight championship)
July 20—Colignon, Sheffield ..... W 15
Aug. 24—Jim Maharg, Manchester .....WF 8
Oct. 12—Ottavio Gori, Manchester .....KO 8
Nov. 8—Benny Thackeray, Royton .... W 15
Nov. 13—George Aziz, Blackpool ..... W 12
Dec. 2—Percy Dexter, Morecambe ....KO 9

1932

Feb. 1—Jean Cuart, Manchester .....KO 11
Feb. 15—Benny Thackeray, Leeds ..... W 15
Feb. 22—Mickey McGuire, Newcastle ....L 15
Mar. 7—Emile Degand, Manchester .... W 15
Apr. 18—Len Beynon, Manchester ..... W 15
June 9—George Marsden, D'glas I.O.M. KO 6
Aug. 1—Bob Fielding, Blackpool .....KO 6
Aug. 13—Tucker Winch, Sheffield ..... LF 4
Sept. 19—Jim Maharg, Manchester .....WF 8
(British flyweight title and Lonsdale belt)
Oct. 31—Young Perez, Manchester .....KO 13
(Won World's Flyweight Championship)

1933

Feb. 16—Ettienne Mura, Paris, France ....L 12
May 1—Dave Crowley, Manchester ... LF 10
May 7—Billy Bryon, Ring, London ...KO 14
June 12—Valentin Angelmann, London . W 15
(World's Flyweight Championship)
July 3—Young Perez, Manchester ..... W 12
July 24—Mickey M'Guire, Manchester . LF 7
Sept. 11—Valentin Angelmann, M'nchst'r. W 15
(World's Flyweight Championship)
Sept. 27—Jimmy Knowles, Edinburgh ... W 12
Oct. 30—Midget Wolgast, Albert Hall ....L 12
Dec. 11—Ginger Foran, Manchester ..... W 15
(World's Empire and British Flyweight Titles)

1934

Apr. 16—Aurel Toma, Manchester ..... W 12
June 18—Valentin Angelmann, Mnchstr.. D 15
(World's Flyweight Championship)

1935

Feb. 11—Orlando Magliozzi, Mnchstr. ..KO 4
Feb. 22—Henri Barrass, Blackpool ..... W 12
Mar. 4—Benny Lynch, Glasgow ..... D 12
Mar. 11—Kid Francis, Manchester ..... D 12
Mar. 25—Maurice Filhol, Birmingham ... W 12
May 30—George Marsden, Liverpool ...KO 6
June 24—Ernst Weiss, Manchester ..... W 10
July 19—Jackie Quinn, Manchester ....KO 2
July 29—Syd Rose, Manchester .....KO 3
Aug. 15—Eric Jones, Sheffield .....KO 3
Sept. 8—Benny Lynch, Manchester . KO by 2
(Lost World, European and British Flyweight Titles)
Oct. 14—Bert Kirby, Sparkbrook .....KO 12
Nov. 4—Tommy Pardoe, Sparkbrook ..KO 4
Nov. 22—Johnny King, Manchester . KO by 6
Dec. 22—Ellis Ashurst, Leeds .....KO 2

1936

Feb. 7—Nic Petit-Biquet, Manchester .KO 6
Feb. —Jackie Ryan, Liverpool .....KO 4
Mar. 6—Fred Morris, Manchester .....KO 8
—Tucker Winch .....KO 8
—Ted Green .....KO 1
May 18—Johnny Cusick, Manchester .....L 15
July 13—Johnny Cusick, Manchester .... W 15
Oct. 5—Len Hampston, Manchester .... W 15
Nov. —Jim McNally, Manchester .....KO 15
—Rafael Valdez ..... W 10
Nov. —Len Beynon, Manchester ..... W 15

1937

Mar. 8—Bobby Hinds, Batley ..... W 12
Mar. 15—Van Meensal, Rotherham .....KO 10
Mar. 21—Juanita Hernandez, Mnchstr. .KO 8
May 31—Johnny King, Manchester . KO by 13
Oct. 11—Pat Palmer, London .....KO 6
Nov. 24—Len Hampston, Bradford ..... LF 13

1938

Jan. 10—Battling Jim Hayes, Leeds .....L 12
Feb. 15—Joe Skelly, Douglas ..... W 10
Mar. 3—Pat Palmer, London ..... W 8
Mar. 14—Fred Tennant, Darlington ..... W 10
Apr. 7—Jim Brady, London .....L 8
Apr. 17—Joe Skelly, Burnsley .....KO 10
June 29—Joe Connolly, Paisley .....L 8
July 25—Battling Jim Hayes, Mnchstr. .. W 10
Oct. 5—Dave Kellar, London .....KO 3
Oct. 31—Pierce Ellis, Manchester ..... W 10
Nov. 28—Ginger Murphy, Manchester ..KO 4

1939

Mar. 5—Battling Jim Hayes, Leeds ..... W 15
Apr. 24—Tommy Smith, Manchester .....L 10
May 8—Teddy O'Neil, Manchester ..... W 10
July 20—Kid Tanner, Liverpool .....L 10
July 24—Benny Jones, Manchester ..... W 10

TB	KO	WD	WF	D	LD	LF	KOBY	ND	NC
129	36	58	3	7	17	4	4	0	0

Died, Mar. 15, 1971 Manchester, England.

JACKIE BROWN

BENNY LYNCH

Born, April 2, 1913, Clydesdale, Scotland. Weight 112 lbs. Height, 5 ft. 5 in.

Additional early records missing for 1931 and 1932. First Scottish Champion. Had 37 amateur bouts and lost only 2.

1931

June 11—Young M'Coll, Glasgow .....KO 3
Aug. 14—Young Donnelly, Glasgow ..... D 8
Oct. 1—Paddy Docherty, Glasgow .....L 8

1932

Feb. 27—Jimmy Barr, Glasgow ..... W 6
Mar. 11—Scotty Deans, Glasgow ..... W 6
Apr. 16—Young Griffo, Glasgow ..... W 6
June 11—Joe Aitken, Glasgow ..... W 10
July 28—Jim Jeffries, Blantyre ..... W 6
Aug. 18—Tony Fleming, Glasgow ..... D 6
Nov. 3—Tommy Higgins, Bridgeton .... W 10
Nov. 9—Ginger M'Leod, Edinburgh ....KO 5
Nov. 17—Paddy Docherty, Glasgow ..... D 10
Dec. 1—Paddy Docherty, Glasgow ..... W 10
Dec. 8—Jim Naughton, Glasgow ..... W 6
Dec. 21—Fred Tennant, Glasgow ..... D 10

1933

Jan. 11—Dan Conlin, Glasgow ..... W 10
Feb. 15—Joe Aitken, Glasgow ..... D 10
Mar. 29—Paddy Docherty, Glasgow ..... D 10
Apr. 19—Walter Lemon, Glasgow ..... W 10
May 3—Fred Tennant, Glasgow ..... W 10
May 10—Alec Farris, Glasgow ..... W 8
May 24—Jim Maharg, Glasgow ..... W 12
June 14—Billy Warnock, Glasgow .....KO 11
June 28—Kid Hughes, Glasgow .....KO 9
Oct. 12—Willie Vagan, Edinburgh .....KO 2
Oct. 24—Boy McIntosh, Blantyre .....KO 4
(stopped by referee)
Oct. 29—Bert Kirby, West B'wich ..... W 12
Nov. 9—Bob Fielding, Liverpool ..... D 10

1934

Feb. 1—Jim Brady, Edinburgh ..... W 12
Feb. 8—Fred Webb, Glasgow .....KO 3
Mar. 21—Carlo Cavagnoli, Glasgow ..... W 12
Apr. 17—George Lowe, Glasgow .....KO 2
May 16—Jim Campbell, Glasgow ..... W 15
(Scottish flyweight championship)
May 27—Evan Evans, Glasgow .....KO 3
May 29—Peter Miller, Glasgow .....KO 8
June 27—Jim Campbell, Glasgow ..... W 15
(Scottish flyweight championship)
Aug. 8—Maurice Huguenin, Glasgow ... W 12
Aug. 30—Jim Brady, Glasgow ..... W 12
Sept. 26—Valentin Angelmann, Glasgow . W 12
Oct. 25—Billy Johnstone, Glasgow .....KO 5
Nov. 7—Pedrito Ruiz, Glasgow ..... W 12
Nov. 12—Peter Miller, Newcastle .....KO 8
Nov. 29—Johnny Griffiths, Edinburgh ..KO 1
Dec. 5—Tut Whalley, Dundee .....WF 8
Dec. 13—Sandy M'Ewan, Edinburgh .... W 12

1935

Jan. 7—Bobby Magee, Glasgow ..... W 12
Mar. 4—Jackie Brown, Glasgow ..... D 12
Apr. 15—Tommy Pardoe, Brimingham .KO 14
May 6—Charlie Hazelgrove, Glasgow ..KO 1
Sept. 8—Jackie Brown, Manchester ....KO 2
(British, European and world's flyweight titles)
Dec. 3—Gaston Maton, Glasgow ..... W 12
Dec. 12—Harry Orton, Leith ..... W 10
Dec. 19—Phil Milligan, Glasgow ..... W 12

1936

Mar. 2—Jim Warnock, Belfast .....L 12
May 25—Mickey Maguire, New Castle ..KO 4
May 28—Pat Warburton, London .....KO 3
June 16—Syd Parker, Glasgow .....KO 9
Sept. 16—Pat Palmer, Glasgow .....KO 8
(British, European and world title bout)
Nov. 16—Phil Milligan, Manchester .....KO 7
Dec. 10—Eric Jones, London .....KO 2

1937

Jan. 19—Small Montana, London ..... W 15
(World flyweight title bout)
Feb. 10—Fortunato Ortega, Glasgow .... W 12
Mar. 1—Len Hampston, Manchester ... LF 5
Mar. 22—Len Hampston, Leeds .....KO 10
June 2—Jim Warnock, Glasgow .....L 10
Aug. 20—Roy Underwood, Glasgow ....KO 6
Oct. 13—Peter Kane, Glasgow .....KO 13
(World flyweight title bout)
Dec. 13—Georges Bataille, Leicester ....KO 8

1938

Feb. 9—Maurice Filhol, Glasgow .....KO 5
Mar. 24—Peter Kane, Liverpool ..... D 15
(World Flyweight Title)
June 29—Jackie Jurich, Paisley, Scot....KO 12
Lynch failed to make the weight and announced his retirement as champion.
Sept. 28—Kayo Morgan, Glasgow .....L 12
Oct. 3—Aurel Toma, London .....KO by 3

TB	KO	WD	WF	D	LD	LF	KOBY	ND	NC
72	27	29	1	9	4	1	1	0	0

Died Aug. 6, 1946, in Glasgow, Scotland.

PETER KANE

Born, Golborne, Lancaster, England, Feb. 28, 1918.

1934

Dec. 13—Joe Jacobs, Liverpool .....KO 5

1935

Feb. 19—Kid Patterson, Liverpool .....KO 3
Mar. 19—Charlie Powell, Liverpool .....KO 2
Mar. 28—Nipper Carroll, Liverpool .....KO 3
May 2—Bobby Doyle, Liverpool .....KO 6
May 30—Jacky Burns, Liverpool .....KO 1
June 27—Billy Charnock, Liverpool ....KO 2
July 11—Kid Bonser, Liverpool .....KO 4
July 25—Jacky Shea, Liverpool .....KO 2
Sept. 12—Charlie Reed, Liverpool .....KO 2
Oct. 10—Billy Charnock, Liverpool ....KO 2
Nov. 7—Jacky Forshaw, Liverpool ....KO 1
Dec. 5—Clarry Gill, Liverpool .....KO 4

1936

Jan. 24—Joe Curran, Warrington ..... W 10
Feb. 14—Tiny Bostock, Blackpool ..... W 10
Apr. 29—Willie Smith, Liverpool .....KO 4
May 6—Praxille Gyde, Liverpool .....KO 3
May 21—Jim Laird, Liverpool .....KO 3
June 11—Herbie Hill, Liverpool .....KO 2
June 21—Cyclone Kelly, Manchester ...KO 4
June 30—Jim Maharg, Glasgow .....KO 3
Aug. 13—Enrico Urbinati, Liverpool ...KO 8
Aug. 27—Tommy Stewart, Belfast .....KO 10
Sept. 3—Ernst Weiss, Liverpool ..... W 12
Sept. 16—Willie M'Camley, Glasgow ..... W 10
Oct. 22—Pedrito Ruiz, Liverpool .....KO 7
Nov. 2—Pat Warburton, N.S.C., Lond. .KO 1
Nov. 12—Valentin Angelmann, Liverpool ..... W 12
Nov. 23—Eugene Huat, N.S.C. .....KO 7
Dec. 14—Gaston Vandenbos, N.S.C. ....KO 6
Dec. 17—Al Hopp, Liverpool .....KO 2

1937

Jan. 18—Valentin Angelmann, Paris .... W 12
Feb. 18—Paul Schafer, Liverpool .....KO 1
Mar. 1—Pierre Louis, Paris .....KO 7
Mar. 18—Fortunato Ortega, Liverpool ... W 12
Apr. 3—Poppi Decico, Paris .....KO 1
Apr. 20—Phil Milligan, Liverpool .....KO 11
(For N. Area Flyweight Title)
May 27—Ernst Weiss, London ..... W 10
June 17—Maurice Huguenin, Liverpool .KO 1
June 28—Petit Biquet, London .....KO 9
Aug. 26—Jim Warnock, Liverpool .....KO 4
Oct. 13—Benny Lynch, Glasgow .... KO by 13
(For World's Flyweight Title)

1938

Feb. 3—Hubert Offermanns, Liverpl. ..KO 10
Feb. 17—Georges Bataille, Paris ..... W 10
Mar. 24—Benny Lynch, Liverpool ..... D 15
(World Flyweight Title Bout)
May 3—Georges Bataille, Liverpool ...KO 2
June 2—Bernard Leroux, Liverpool .... W 10
Sept. 22—Jackie Jurich, Liverpool ..... W 15
(Claimed Vacant Flyweight Title)

1939

Jan. 31—Raoul Degryse, Leicester ..... W 10
Feb. 20—Gino Cattaneo, Liverpool ..... W 10
Apr. 3—Baltazar Sangchilli, London ... W 10
Apr. 27—Albert Legrand, London .....KO 8
May 18—El Houssaine, Paris ..... W 10
Aug. 4—Pierre Lous, Monte Carlo .....KO 3

1940

Feb. 12—Jackie Rankin, London ... KO by 6
Apr. 4—Battling Jim Hayes, Liverpool ..... W 10

1941

Feb. 20—Teddy O'Neil, London ..... W 6
Mar. 2—Jimmy Lyden, Liverpool .....L 10
In British Army.
Nov. 16—Tommy McClinchey, Liverpl. .KO 2
Dec. 14—Jimmy Stubbs, Liverpool ..... W 10

1942

Mar. 30—Willie Gray, London .....KO 5
Apr. 6—Eddie Petrin, Bristol .....KO 5
Apr. 26—Joe Curran, Liverpool ..... W 10
June 1—Sammy Reynolds, Liverpool ... W 10
July 11—Sammy Reynolds, Wolverhampton ..... W 8
Aug. 3—Joe Curran, Liverpool .....KO 11
Sept. 10—Hugh Cameron, Liverpool ..... W 10
Oct. 1—Frank Bonsor, Liverpool .....KO 7
Oct. 29—Paddy Ryan, Liverpool .....KO 6

1943

Jan. 14—Willie Grey, Liverpool ..... W 10
Feb. 23—Willie Grey, London .....NC 5
Mar. 26—Gus Foran, Blackpool ..... W 10
June 19—Jackie Paterson, Glasgow ..KO by 1
(Lost World Flyweight Title)
Oct. 10—Johnny Summers, Bristol .....KO 1
Oct. 13—Sammy Reynolds, London .... W 10
Nov. 3—Jim Brady, London ..... W 10

1946

Aug. 13—Jackie Hughes, Brighton .....WF 5
Sept. 4—Ron Bissell, Cardiff .....KO 2
Oct. 28—Norman Lewis, London .....KO 5
Nov. 18—Jean Jouas, Paris ..... W 10

1947

Jan. 6—Tommy Madine, Nottingham .KO 4
Feb. 10—Eddie Bunty Doran, Manch. ... W 8
Apr. 28—Joe Cornelis, Manchester ..... W 10
May 19—Theo Medina, Manchester ....KO 7
June 9—Theo Medina, Manchester ....KO 7
June 27—Albert Braedt, Brighton .....KO 3
Aug. 8—Dado Marino, Manchester ..... W 10
Sept. 26—Theo Medina, Manchester ..... W 15
(Won European Bantamweight title)
Dec. 15—Joe Cornelis, Manchester ..... W 15
(European Bantamweight title)

1948

Jan. 26—Sammy Reynolds, Nottingham W 10
Feb. 20—Guido Ferracin, Manchester ....L 15
(Lost European Bantamweight Title)
Apr. 16—Bunty Doran, Manchester ....KO 8
May 26—Amleto Falcinelli, Paisley ..... D 10
July 16—Gudio Ferracin, Manchest. KO by 5
Nov. 19—Stan Rowan, Manchester .....L 12

TB	KO	WD	WF	D	LD	LF	KOBY	ND	NC
95	51	33	1	2	3	0	4	0	1

JACKIE PATERSON

Born, Springfield, Ayrshire, Scotland, September 5, 1920, Managed by Pat Collins.

1938

May 26—Joe Kiely, Greenock .....W 10
July 23—Rinty Monaghan, Belfast .....KO 5
Aug. 2—Pat McStravick, Glasgow .....KO 8
Aug. 17—Joe Curran, Glasgow .....LF 4
Aug. 19—Tommy Stewart, Belfast ..... D 10
Aug. 26—Joe Curran, Glasgow .....KO by 4
Sept. 27—Mickey O'Neill, Glasgow ..... W 10
Dec. 14—Billy Nash, Glasgow .....KO 8
Dec. 19—Phil Milligan, Newcastle .....KO 6

1939

Jan. 16—Tut Whalley, Newcastle ..... D 10
Feb. 24—Jackie Kiley, Port Glasgow ...KO 1
Mar. 10—Gavino Matta, Leith .....KO 7
May 3—Raoul Degryse, Glasgow ..... W 10
May 15—Valentin Angelmann, Glasgow . D 10
May 31—Freddy Tennant, Dundee .....KO 11
June 15—Tut Whalley, Glasgow .....KO 1
July 19—Joe Curran, Dundee ..... W 10
Aug. 15—Eric Jones, Glasgow .....KO 1
Sept. 30—Paddy Ryan, Glasgow .....KO 13
Won the vacant British Flyweight Championship.
Nov. 27—Charley Brown, London .....L 10

1940

Mar. 11—Kid Tanner, Manchester ..... W 15
Won the vacant Empire Flyweight Title
June 1—Walley Knightley, Chesterfield .....KO 8
June 30—Young Chocolate, Edinburgh .KO 2
July 5—Kid Tanner, Liverpool ..... W 10
Nov. 13—Jimmy Stewart, Newcastle ...KO 6
Dec. —Teddy O'Neil, Glasgow ..... W 6
Dec. 28—Jimmy Stewart, Glasgow .....KO 3

1941

Jan. 1—Billy Clinton, Dundee .....KO 1
Feb. 3—Paddy Ryan, Nottingham ...KO 8
Title bout—British and Empire Flyweight Championship.
Feb. 12—Jim Brady, Newcastle ..... W 10
Mar. 15—Phil Milligan, Manchester ..... W 10
May 19—Billy Hazelgrove, Bristol .....KO 7
June 3—Kid Tanner, Glasgow .....KO 2
June 20—Jimmy Lyden, Manchester ...KO 9
June 27—Jimmy Stubbs, Liverpool ..... W 10
July 16—Jim Brady, Glasgow .....L 15
(For British Empire bantam title)
Sept. 19—Kid Tanner, Manchester ..... W 10
Oct. 6—Billy Hazelgrove, London ....KO 9
Dec. 18—Dudley Lewis, London .....KO 1

1942

Feb. 23—Joe Hardy, London .....KO 6
Mar. 12—Joe Hardy, Glasgow .....KO 4
May 18—*Frank Bonsor, Nottingham .....KO by 6
June 18—Billy Tansey, Glasgow .....KO 2
July 20—Eddie Petrin, London .....KO 2
July 6—Frank Bonsor, Nottingham ...KO 2
Sept. 24—Norman Lewis, Glasgow ..... W 10
Nov. 26—Jim Hayes, Glasgow .....KO 1
*Paterson quit with a broken hand.

1943

Jan. 13—Phil Milligan, London .....KO 2
Mar. 17—Al Phillips, London .....KO 3
June 19—Peter Kane, Glasgow .....KO 1
(Won World flyweight title)
July 22—George Williams, Hamilton ...KO 2
Aug. 11—Gus Foran, London ..... W 8
Sept. 27—Len Davies, Leicester .....L 10
Oct. 28—Jimmy Hayes, London ..... W 3
(Exhibition on Army Show)
Nov. 24—George Pook, London .....KO 6

1944

Apr. 24—Ben Duffy, Wolverhampton ... W 10
July 6—Ben Duffy, Hamilton ..... W 10
Aug. 12—Ronnie Clayton, Liverpool ...KO 12
Oct. 25—Danny Webb, London .....KO by 3
Dec. 14—P. O. Ben Duffy, Glasgow ..KO by 7

1945

Jan. 29—Jackie Grimes, London ..... W 8
Aug. 24—Gus Foran, Brighton .....L 8
Sept. 12—Jimmy Brady, Glasgow ..... W 15
(For British Empire bantam title)
Nov. 6—Sammy Reynolds, London ...KO 3
Nov. 19—Theo Medina, Paris .....L 10

1946

Mar. 8—Bunty Doran, Dublin .....L 10
Mar. 19—Theo Medina, London .....WF 8
(Won European Bantamweight Title)
May 22—Jimmy Webster, Glasgow .....KO 5
June 7—Rinty Monaghan, Belfast ..KO by 6
July 10—Joe Curran, Glasgow ..... W 15
(World flyweight title)
Oct. 30-Theo Medina, Glasgow .....KO by 4
(For European bantam title)

1947

Jan. 20—Cliff Anderson, London .....L 8
Feb. 10—Johnny King, Manchester ....KO 7
(Won British bantamweight title)
Apr. 17—Corrado Conti, Glasgow ..... W 10
May 15—Emidio Cacciatori, Glasgow ..KO 3
Sept. 8—Stan Rowan, London .....KO by 2
Oct. 20—Norman Lewis, London .....KO 5
(British bantamweight title)
Dec. 15—Al Chavez, Manchester ..... W 8

1948

Mar. 23—Rinty Monaghan, Belfast ..KO by 7
(Lost world flyweight title)
May 5—Fernando Rosa, Glasgow .....KO 8
July 27—Jean Machtelinck, Firm....KO by 4
Aug. 23—Teddy Gardner, W. Hartlepool ..L 8
Oct. 18—Danny O'Sullivan, London ...KO 7
Nov. 29—Ronnie Draper, London .....L 8

1949

Feb. 21—Danny O'Sullivan, London .....L 8
Mar. 24—Stan Rowan, Liverpool .....L 15
(Lost British & British Empire Bantam Titles)
Aug. 26—Mustapha Mustaphaoui, Paisley .....KO 4
Oct. 26—Manuel Ortiz, Glasgow .....L 10
Dec. 17—Vic Toweel, Johannesburg .....L 10

1950

May 10—Eddie Carson, Glasgow ....KO by 2

1951

Feb. 7—Willie Myles, Dundee .....L 8

TB	KO	WD	WF	D	LD	LF	KOBY	ND	NC
90	41	20	1	3	14	1	10	0	0

Died, November 19, 1966 after being shot.

RINTY MONAGHAN

(John Joseph Monaghan)

Born, Belfast, August 21, 1920. Managed by Frank McAloran.

1935

Feb. 17—Vic Large, Belfast .....KO 4

1936

Jan. 13—Sam Ramsey, Belfast ..... W 6
Apr. 8—Young Kelly, Belfast ..... W 6
May 16—Young Josephs, Belfast .....KO 3

1937

May 10—Mick Gibbons, Belfast ..... W 6
June 21—Mick Gibbons, Belfast ..... W 6
July 7—Sam Ramsey, Belfast ..... W 6
July 13—Ted Meikle, Belfast .....KO 4
Aug. 9—Ted Meikle, Belfast ..... W 8
Aug. 18—Frank Benson, Belfast .....KO 6
Sept. 17—Ted Meikle, Belfast ..... W 8
Oct. 1—Paddy O'Toole, Belfast .....KO 4
Nov. 17—George Lang, Belfast .....KO 1
Dec. 2—Tommy Allen, Belfast .....KO 5

1938

Jan. 21—Alf Hughes, Belfast .....KO 9
Feb. 4—Pat Murphy, Belfast .....KO 4
Mar. 1—Spider Allen, Belfast .....KO 2
Mar. 3—Cyclone Kelly, Liverpool ..... W 10
Apr. 15—Cyclone Kelly, Belfast ..... W 10
May 27—Peter Peters, Belfast .....KO 1
June 18—Ivor Neil, Belfast .....KO 1
July 23—Jackie Paterson, Belfast ...KO by 5
Aug. 11—Joe Curran, Belfast ..... W 10
Sept. 2—Tommy Stewart, Belfast .....L 10

1939

Feb. 27—Joe Curran, Newcastle .....KO 5
Mar. 20—Sammy Reynolds, Newcastle .. W 10
June 28—Tommy Stewart, Belfast ..... W 10
July 20—Billy Ashton, Liverpool ..... W 10
Nov. 8—Seaman Chetty, Newcastle .... W 10
In War Service.

1940

Jan. 10—Paddy Ryan, Newcastle .....L 10
Apr. 28—Jimmy Gill, Newcastle .....L 10

1943

July 13—Ike Weir, Belfast .....L 10

1945

May —Joe Meikle, Belfast .....KO 1
July —Joe Boy Collins, Dublin ..... W 10
Sept. 13—Tommy Burney, Liverpool .... W 10
Oct. 18—Joe Curran, Liverpool .....L 10
Nov. 6—Bunty Doran, Belfast .....KO 4

1946

Apr. 4—Tom Burney, Liverpool ..... W 8
June 7—Jackie Paterson, Belfast .....KO 6
Sept. 11—Alec Murphy, Glasgow ..... W 8
Sept. 24—Sammy Reynolds, Belfast ....WF 8

1947

Mar. 11—Terry Allen, London .....KO 1
July 1—Emile Famechon, London ..... W 10

July 16—Dado Marino, Glasgow ..... LF 9
Oct. 20—Dado Marino, London ..... W 15
(Won N.B.A. Flyweight Title)
1948
Mar. 23—Jackie Paterson, Belfast .....KO 7
(Won world flyweight title)
June 28—Charley Squire, Birmingham ..KO 7
1949
Feb. 7—Terry Allen, London .....L 10
Apr. 5—Maurice Sandeyron, Belfast .... W 15
(World flyweight title)
Aug. 19—Otello Belardinelli, Belfast ..... W 10
Sept. 30—Terry Allen, Belfast ..... D 15
(World flyweight title)
1950
Apr. 25—Announced retirement.

TB	KO	WD	WF	D	LD	LF	KOBY	ND	NC
51	19	22	1	1	6	1	1	0	0

RINTY MONAGHAN

TERRY ALLEN

Edward Goveir

Born, Aug. 11, 1925, Islington, England. Managed by Johnny Sharpe. Height, 5 feet, 3 ins.

1942
Sept. 3—Jim Thomas, Islington ..... W 6
Mar. 8—Douglas Claxton, Islington ...KO 4
Mar. 19—Ronnie Kingston, Hayes .....KO 4
Apr. 7—George Howell, York .....KO 1
May 10—Les Johnson, Islington ..... W 6
Sept. 9—Tommy Burney, Liverpool .... W 8
Sept. 30—Ronnie Bishop, Liverpool ..... W 8
1943
Nov. 4—Roy Ball, Liverpool ..... W 8
Nov. 9—Mickey Jones, Hayes ..... W 8
Nov. 19—Jack McKenzie, Blackpool ..... W 10
Dec. 31—Billy Hazlegrove, Blackpool ..KO 9
1944
Jan. 4—Jackie Evans, Liverpool ..... W 8
Mar. 17—Joe Josephs, Hornsby .....KO 4
Apr. 6—Tommy Burmey, Liverpool .... W 10
Apr. 21—Roy Ball, Blackpool .....KO 5
May 2—Mickey Jones, South End ..... W 8
May 10—Georges Shamar, Egypt ..... W 4
July 8—Ahmed Marli, Egypt .....KO 1
Dec. 10—Hassan Ramadin, Egypt ..... W 4
Dec. 23—Chehata Hafez, Egypt .....KO 3
1945
Jan. 4—Christie Kyrisco, Egypt ..... W 6
Feb. 4—Hassan Abou Saada, Egypt .... W 6
Mar. 3—Sapper Johnstone, Egypt ..... W 6
Mar. 8—Phil Milligan, Egypt ..... W 6
Apr. 28—Lt. Mustapha Ezzatt, Egypt .... W 6
May 24—Lt. Mustapha Ezzatt, Egypt .... W 6
July 16—Abdel Hassen, Alexandria ....KO 8
Sept. 29—Lt. Mustapha Ezzatt, Alexand.. W 8
Oct. 12—Sayrd Mustapha, Alexandria ..KO 2
Nov. 8—Hassan Robbou, Alexandria ..KO 1
Dec. 13—Abdel F. Hassen, Alexandria ..KO 3
Dec. 18—Billy Hazlegrove, Islington ..... W 8
1946
May 20—Alec Murphy, Harringay ... KO by 6
Aug. 13—Leo Johnson, Wembley ..... W 8
Oct. 30—Frank Tierney, Glasgow ..... W 8
Dec. 4—Billy Davies, Shepherd's Bush .KO 4
Dec. 18—Billy Hazelgrove, Islington ..... W 8
1947
Mar. 11—Rinty Monaghan, London ..Koby 1
June 17—Pinchie Thompson, Willesden .. W 8
July 7—Alf Hughes, W. Hartlepool ..... W 8
Aug. 25—Johnny Bollen, W. Hartlepool .KO 1
Aug. 26—Johnny Summers, Wembley ... W 8
Oct. 14—Andy McCulloch, Islington ...KO 5
Nov. 3—Les Johnson, Kentish Town ... W 8
Nov. 12—Frank Tierney, Islington ..... W 8
Dec. 15—Tom Whittle, Kentish Town ..KO 3
1948
Jan. 21—Jackie Bryce, Islington ..... W 8
Feb. 18—Jimmy Gill, Islington .....KO 4
Mar. 16—Dickie O'Sullivan, Harringay ..WF 2
June 25—Jackie Bryce, Coatbridge .....L 12
Nov. 4—Charley Wilson, Islington ..... W 8
Dec. 14—Tommy Farricker, Kent Town . W 8
1949
Jan. 10—Billy Hazelgrove, Walworth .... W 8
Jan. 24—Dickie O'Sullivan, Albert Hall .. W 12
Feb. 7—Rinty Monaghan, Harringay ... W 10
Mar. 3—Jackie Foster, Islington ..... W 8
May 3—Honore Pratesi, Earl's Court ....L 10
June 8—Norman Tennant, Dundee ..... W 12
Sept. 30—Rinty Monaghan, Belfast ..... D 15
(For World Flyweight Title)
1950
Feb. 15—Peter Fay, Kentish Town ..... W 8
Apr. 25—Honore Pratesi, Harringay ..... W 15
(Won vacant world flyweight title)
Aug. 1—Dado Marino, Honolulu .....L 15
(Lost world flyweight title)
Oct. 30—Jean Sneyers, Nottingham .....L 12
1951
Apr. 11—Jimmy Pearce, Kentish Town .. W 8
Apr. 30—Henry Carpenter, London ..... W 10
June 11—Vic Herman, Leicester ..... W 15
(Won vacant British flyweight Title)
Nov. 1—Dado Marino, Honolulu .....L 15
(For World Flyweight Title)
1952
Jan. 29—Maurice Sandeyron, London ....L 10
Mar. 17—Teddy Gardner, W. Hartlepool ..L 15
(Lost British flyweight title)
Aug. 25—Jimmy Pearce, W. Hartlepool .. W 12
Oct. 21—Eric Marsdne, London .....KO 6
(Won Vacant British Flyweight Title)
1953
Apr. 28—Gaetano Annaioro, London ....L 10
Oct. 27—Yoshio Shirai, Tokyo .....L 15
(For World Flyweight Title)
1954
Feb. 16—Eric Marsden, London .....WF 5
(British Flyweight Title)
Mar. 23—Dai Dower, London ..... KO by 2
Sept. 10—Nazzarino Gianelli, Milan .....L 15
(For vacant European Flyweight Title)
Sept. 20—Announced retirement from ring.

TB	KO	WE	WF	D	LD	LF	KOBY	ND	NC
76	18	42	2	1	10	0	3	0	0

SALVADOR (DADO) MARINO

Born, Honolulu, August 26, 1916. Managed by Sam Ichinose. Filipino. Height, 5 feet, 3 in. Weight, 112.

1941
June 20—Paul Francis, Honolulu .....KO 2
July 3—Hilo Francisco, Honolulu .....KO 1
July 18—Al Rufino, Honolulu .....KO 2
Aug. 11—Charley Higa, Honolulu ..... W 6
Aug. 15—Sergio Delania, Honolulu .....KO 1
Aug. 22—Kid Rustia, Honolulu .....KO 1
Sept. 5—Frankie Baron, Honolulu .....KO 6
Oct. 6—Little Reynes, Honolulu .....KO 2
Oct. 16—Jimmy Clinton, Honolulu ....KO 5
Nov. 3—Toy Tomanaha, Honolulu ..... W 6
Nov. 14—Toy Tomanaha, Honolulu ..... W 6
1942
Jan. 11—Charley Higa, Honolulu ..... W 6
Aug. 9—Joe Sanchez, Honolulu .....KO 5
Sept. 6—Willie Gonzales, Honolulu ....KO 8
Sept. 27—Adolph Samuels, Honolulu .... W 10
1943
Jan. 24—Quentin Hernandez, Honolulu ... L 8
Feb. 7—Adolph Samuels, Honolulu .... W 8
May 2—David Young, Honolulu ... KO by 8
Aug. 22—Adolph Samuels, Honolulu .... W 10
Nov. 21—Alfred Chavez, Honolulu ..... W 8
Dec. 5—Richard Silva, Honolulu .....L 8
1944
Mar. 12—Quentin Hernandez, Honolulu KO 2
Apr. 9—Alfred Chavez, Honolulu ..... W 10
Apr. 29—Alfred Chavez, Honolulu ..... W 12
(Hawaiian Flyweight Title)
May 13—Chico Rosa, Honolulu ..... W 10

June 18—Joho Shiroma, Honolulu .....W 8
Nov. 19—Eddie Silva, Honolulu .....KO 4
Dec. 9—Eddie Silva, Honolulu .....KO 4

1945

Mar. 17—Gus Rosa, Honolulu ..... D 6
Apr. 8—Lou Renai, Honolulu ..... W 6
Apr. 28—Gus Rosa, Honolulu ..... W 8
Dec. 29—Gus Rosa, Honolulu ..... W 6

1946

Jan. 12—Jose Onacanim, Honolulu ....KO 3
Mar. 9—Al Chavez, Honolulu .....L 6
May 5—Al Chavez, Honolulu ..... W 10
July 5—Ankie Hashijo, Honolulu ..... W 6
Sept. 30—Val Alvarado, Honolulu ..... W 8
Nov. 11—Eddie Reyes, Honolulu ..... W 6
Dec. 9—Eddie Reyes, Honolulu ..... W 8

1947

Feb. 25—Gus Rosa, Honolulu ..... W 8
July 16—Rinty Monaghan, Glasgow, Scotland .....WF 9
Aug. 8—Peter Kane, Manchester .....L 10
Oct. 20—Rinty Monaghan, London .....L 15
(For N.B.A. Flyweight Title)

1948

Apr. 6—Mike Bernal, Stockton ..... W 10
Apr. 13—Sonny Gomez, Sacramento .... W 10
Apr. 26—Tommy Rhett, Stockton .....KO 1
May 10—Kenny Lindsay, San Fran. ....KO 1
May 24—Cecil Schoonmaker, San Fran. ..L 10
June 1—Marino Tiwanak, Honolulu ...KO 5
June 22—Jackie Turner, Honolulu ..... W 10
July 16—Gus Rosa, Honolulu ..... W 10
Sept. 21—Chico Rosa, Honolulu ..... W 10

1949

Mar. 1—Manuel Ortiz, Honolulu .....L 15
(For World Bantamweight Title)
July 26—George Sanchez, Honolulu ...KO 3
Aug. 4—Jackie Turner, Vancouver ..... W 10
Aug. 18—Stan Almond, Vancouver ..... W 10
Sept. 6—Lou Langley, Honolulu ..... W 5
Sept. 16—Tirso de Rosario, Manila .....KO by 5
Dec. 22—Tirso del Rosario, Manila .....L 10

1950

Aug. 1—Terry Allen, Honolulu ..... W 15
(Won World Flyweight title)
Sept. 18—Tim Ramos, Guam .....KO 4
Oct. 4—Al Chavez, Guam ..... W 10
Oct. 31—Bobby Garza, Honolulu .....KO 7

1951

Jan. 31—Tanny Campo, Manila ..... W 10
Apr. 30—Eddie Reyes, Honolulu .....L 6
May 21—Yoshio Shirai, Tokyo.....W 10
June 9—Hideo Goto, Tokyo ..... D 10
June 25—Hiroshi Horiguchi, Tokyo ....KO 8
July 30—Hideo Goto, Tokyo ..... W 10
Aug. 27—Fernando Gagnon, Quebec .... D 10
Nov. 1—Terry Allen, Honolulu ..... W 15
(Won World Flyweight Title)
Dec. 4—Yoshio Shirai, Honolulu ... KO by 7

1952

May 19—Yoshio Shirai, Tokyo .....L 15
(Lost World Flyweight Title)
Nov. 15—Yoshio Shirai, Tokyo .....L 15
(For world flyweight title)

TB	KO	WD	WF	D	LD	LF	KOBY	ND	NC
74	21	35	1	3	11	0	3	0	0

YOSHIO SHIRAI

Born, November 23, 1923, Tokyo, Japan. Height 5 ft. 6 in. Managed by Dr. A. R. Cahn.

Started as an amateur in 1944. Won many titles.

Turned professional in 1943 and won 8 bouts. Then inducted in Japanese Army and returned to ring in 1946, winning his first bout and being knocked out by Noboru Kushida in sixth round of next start.

1948

—T. Hanada, Tokyo .....L 10
July 30—Ishimori, Tokyo .....KO 2
Aug. 11—Yajima, Tokyo ..... W 8
Sept. 9—Kushida, Tokyo ..... W 8

1949

Jan. 28—T. Hanada, Tokyo .....KO 5
(Won Japanese Flyweight Title)
Mar. 21—Yanagida, Tokyo .....KO 2
May 22—Yajima, Tokyo ..... W 10
June 25—Kushida, Tokyo ..... W 10
Sept. 28—Kiyochi Muto, Tokyo .....KO 3
Dec. 15—Hiroshi Horiguchi, Tokyo ..... W 10
(Won Japanese Bantamweight Title)

1950

Jan. 4—Yoshida, Tokyo .....KO 2
Feb. 6—Murata, Tokyo .....KO 2
Apr. 14—Naruo, Tokyo ..... W 8
May 25—Hanada, Tokyo ..... W 10
June 28—Kajima, Tokyo .....KO 2
July 15—Kobayashi, Tokyo ..... W 4
July 31—Kiyochi Muto, Tokyo .....Exh. 4
Aug. 26—Nomuro, Tokyo .....KO 3
Sept. 25—Kobayashi, Tokyo .....KO 4
Oct. 26—Seno, Tokyo ..... W 10

1951

Jan. 25—Takahashi, Tokyo .....KO 7
Mar. 3—Nagashima, Tokyo .....L 8
(Lost Japanese Bantamweight Title)
May 21—Dado Marino, Tokyo .....L 10
Sept. 20—Nagashima, Tokyo ..... W 10
(Rewon Japanese Bantamweight Title)
Oct. 28—Hiroshi Horiguchi, Tokyo ....KO 6
(Japanese Bantamweight Title)
Nov. 1—Sakai, Honolulu .....Exh. 4
Dec. 4—Dado Marino, Honolulu .....KO 7

1952

Feb. 7—Hiroshi Horiguchi, Tokyo ..... W 10
Apr. 4—Kiyochi Muto, Tokyo .....KO 6
May 19—Dado Marino, Tokyo ..... W 15
(Won World Flyweight Title)
Aug. 23—Oba, Tokyo ..... W 8
Sept. 27—Toy Higa, Tokyo ..... W 10
Nov. 15—Dado Marino, Tokyo ..... W 15
(Retained World Flyweight Title)

1953

Apr. 17—Baby Moe Mario, Tokyo ..... W 10
May 18—Tanny Campo, Tokyo ..... W 15
(Retained World Flyweight Title)
July 17—Vic Herman, Tokyo .....KO 10
Sept. 19—Leo Espinosa, Osaka .....KO by 7
Oct. 27—Terry Allen, Tokyo ..... W 15
(Retained World Flyweight Title)
Dec. 20—Takashi Matsuo, Tokyo ..Exh. KO 5

1954

Apr. 8—Masaru Kaneko, Osaka .....KO 8
May 23—Leo Espinosa, Tokyo ..... W 15
(Retained World Flyweight Title)
July 24—Pascual Perez, Buenos Aires .... D 10
Aug. 11—Albert Barenghi, Buenos Aires . W 10
Nov. 26—Pascual Perez, Tokyo .....L 15
(Lost World Flyweight Title)

1955

May 30—Pascual Perez, Tokyo .....KO by 5
(For World Flyweight Title)

TB	KO	WD	WF	D	LD	LF	KOBY	ND	NC
42	15	20	0	1	4	0	2	0	0

PASCUAL PEREZ

Born, March 4, 1926, Tupungate, Mendoza Argentina.

(Olympic Flyweight Champion in London) Games in 1948

1952

Dec. 5—Jose Ciorino, Gerli .....KO 5
Dec. 20—Jorge Flores, San Fernando ...KO 3

1953

Jan. 3—Ramon Stronatti, Mendoza ...KO 2
Feb. 20—Mario Ahumada, Mendoza ....KO 1
Mar. 16—Miguel Carrasco, Mendoza ....KO 5
Mar. 30—Juan Godoy, Buenos Aires ....KO 4
Nov. 11—Marcelo Quiroga, Buenos Aires .....KO 4
(Argentine Flyweight Title)
Nov. 25—Eduardo Lliuzzi, Buenos Aires KO 1
Dec. 23—Hernan Rojas, Catamarca .....KO 2
Dec. 30—Roberto Romero, Mendoza ...KO 2

1954

Jan. 8—Nestor Rojas, Catamarca .....KO 2
Jan. 19—Jose Domingo Luna, Tucuman .....KO 2
Jan. 26—Antonio Zapata, Catamarca ..KO 5
Feb. 6—Marcelo Quiroga, Buenos AiresKO 4
Feb. 12—Nestor Rojas, Tandil .....KO 3
Feb. 24—Nicolas Paez, Buenos Aires ...KO 7
Mar. 12—Pablo Sosa, Catamarca ..... KO
Mar. 24—Pablo Sosa, Buenos Aires .....KO 2
Apr. 22—Juan Bishop, Buenos Aires..... W 16
May 19—Vincente Bruno, Buenos Aires ... KO
June 5—Domingo Sandoval, Comodoro Rivadavia .....KO 4
June 12—Pablo Sosa, Comodoro Rivadavia ..... KO
June 26—Marcelo Quiroga, Eva Peron ..KO 4
July 24—Yosho Shirai, Buenos Aires .... D 10
Nov. 26—Yoshio Shirai, Tokyo ..... W 15
(Won World Flyweight Title)

1955

*Apr. 13—Alberto Barenghi, Buenos Aires .....KO 3
May 30—Yoshio Shirai, Tokyo .....KO 5
(Retained World Flyweight Title)
July 12—Albert Palomeque, Catamorca KO 4
*Oct. 22—Danny Kid, Buenos Aires ..... W 10

1956

Jan. 11—Leo Espinosa, Buenos Aires .... W 15
(Retained World Flyweight Title)
*Feb. 10—Antonio Gomez, Mar del Plata . W 10
Mar. 21—Antonio Gomez, Buenos Aires .....KO 8
*Mar. 31—Marcelo Quiroga, Mendoza .... W 10
June 8—Ricardo Valdez, Bahia Blanca .KO 6
June 15—Pablo Sosa, Martinez .....KO 4
June 30—Oscar Suarez, Montevideo ....KO 11
(Retained Wrold Flyweight Title)
Aug. 3—Ricardo Valdez, Tandil .....KO 5
(Retained World Flyweight Title)
*Aug. 25—Hecotr Almaraz, Rosario .....KO 3
Sept. 6—Conrado Morera, Sao Paulo .... W 10
Sept. 28—Gernan Rojas, Ascunsion, Paraguay .....KO 8
Dec. 12—Conrado Morera, Buenos Aires . W 10

1957

Mar. 30—Dai Dower, Buenos Aires .....KO 1
(Retained World Flyweight Title)
*July 12—Luis Angel Jinenez, Buenos Aires ..... W 10
Aug. 6—Urbieta Sosa, Sante Fe .....KO 4
*Aug. 16—Pablo Sosa, Tandil .....KO 3
Sept. 13—Conrado Moreira, La Plata ..... W 10
Dec. 7—Young Martin, Buenos Aires ..KO 3
(Retained World Flyweight Title)

1958

Mar. 23—Ricardo Valdez, Buenos Aires .KO 8
Apr. 19—Ramon Arias, Caracas ..... W 15
(World Flyweight Title)
June 15—Carlos Miranda, Aruba .....Exh. 4
Aug. 10—Tito Ragone, Ciudad Trujillo .. W 10
Nov. 22—Tito Ragone, Curacao ..... W 10
Dec. 15—Dommy Ursua, Manila ..... W 15
(Retained World Flyweight Title)

1959

Jan. 16—Sadao Yaoita, Tokyo .....L 10
Feb. 18—Kenji Yonekura, Tokyo ..... W 10
Aug. 10—Kenji Yonekura, Tokyo ..... W 15
(Retained World Flyweight Title)
Nov. 5—Sadao Yaoita, Osaka .....KO 13
(Retained World Flyweight Title)

*Scheduled as non-title bouts, but as both men weighed in under the division limit, 112, title was at stake.

1960

Apr. 16—Pone Kingpetch, Bangkok .....L 15
(Lost World Flyweight Title)
Sept. 22—Pone Kingpetch, Los Angeles.....KO by 8
(For World Flyweight Title)

1961

Mar. 18—Hugo Villarreal, Avellaneda ...KO 4
Apr. 1—Juan Moreyra, Quilmes ..... W 10
Apr. 9—Pablo Sosa, San Pedro .....KO 3
May 13—Juan C. Montevero, General Roco .....KO 6
May 19—Francisco Behamondez, Cipolletti .....KO 3
July 7—Hugo Villarreal, Punta Alta ...KO 3
July 29—Waldemiro Torres, Rio Gallegos .....KO 8
Aug. 19—Simon Rios, Trelew .....KO 5
Sept. 5—Waldemire Torres, Bolivar ....KO 3
Oct. 13—Hector Diaz, Esquel .....KO 7
Oct. 20—Antonio Garcia, Rosario .....KO 6
Dec. 22—Rodolfo Trivis, Cordova ..... W 10

1962

Jan. 27—Ruben Acosta, Nueve DeJulio KO 2
Feb. 23—Ursino Bernal, Balcarce ..... W 10
Mar. 2—Rodolfo Trivia, Miramar ..... W 10
Apr. 21—Ursino Bernal, Tucuman .....KO 7
Apr. 27—Juan Carlos Moreyra, Salta ...KO 3
May 2—Martin Luque, Del Estero .....KO 5
May 18—Cirilo Avellanda, Formosa ....KO 5
June 9—Rodolfo Trivia, Tucuman ..... W 10
June 15—Martin Luque, Jujuy .....KO 5
Dec. 7—Juan Moreira, Cordoba .....KO 9

1963

Jan. 25—Cirile Avellanda, Villa Dolores ..... W 10
Feb. 1—Miguel Herrera, San Luis ..... W 10
Feb. 16—Rodolfe Trviis, Montevido ..... W 10
Apr. 5—Juan C. Moreyra, Villa Mercedes, San Luis ..... W 10
Apr. 12—Cirilo Avellaneda, Bahia Blanco .....KO 7
Apr. 30—Leo Zulueta, Manila .....L 10
June 16—Manuel Moreno, Panama City .. W 10
July 26—Bernardo Caraballo, Bogota ..... L 10
Aug. 10—Adolfo Osse, Guayaquil.....W 10
Oct. 19—Efren Torres, Guadalajara ...KO by 3
Mar. 15—Eugenio Hurtado, Panama City .....KO by 6
Apr. 11—Announced retirement.

TB	KO	WD	WF	D	LD	LF	KOBY	ND	NC
91	56	27	0	1	4	0	3	0	0

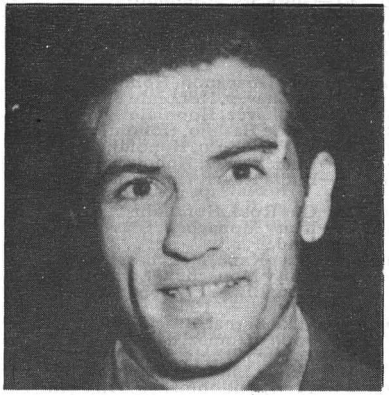

PASCUAL PEREZ

HIROYUKI EBIHARA

Tokyo, Japan
Born, March 26, 1940.

1959

Sept. 20—Kazuhiko Kurihara, Tokyo ...KO 4
Oct. 1—Yasuhiko Murai, Tokyo ..... W 4
Oct. 16—Shoichi Saito, Tokyo ..... W 4

1960

June 17—Kiyoshi Fujio, Tokyo .....KO 1
Aug. 29—Masayuki Matsuzawa, Tokyo .. W 4
Oct. 26—Kazutoshi Ohi, Tokyo ..... W 4
Nov. 7—Nagao Nagahata, Tokyo .....KO 1
Nov. 23—Takeshi Nakamura, Tokyo .... W 4
Dec. 11—Masayuki Matsuzawa, Tokyo .KO 2
Dec. 24—Masahiko Harada (Fighting), Tokyo .....L 6

1961

Jan. 27—Shigeo Mirasawa, Tokyo ..... W 6
Feb. 22—Kinichiro Toyama, Tokyo ..... W 6
Apr. 5—Katsutoshi Aoki, Tokyo .....KO 2
May 18—Takeshi Nakamura, Tokyo .... D 6
June 9—Yoshikatsu Furukawa, Tokyo KO 3
June 27—Seinosuke Tsuchiya, Tokyo ... W 6
July 28—Hajime Taroura, Tokyo .....KO 3
Aug. 27—Shington P. T., Tokyo ..... W 10
Sept. 29—Shigeru Ito, Tokyo .....KO 2
Oct. 30—Johnny Jamito, Tokyo ..... W 10
Dec. 15—K. Yamakawa, Tokyo .....KO 1

1962

Jan. 6—Sombang Banbung, Tokyo ...KO 4
Feb. 8—Marcel Juban, Tokyo .....KO 6
Mar. 9—Takeshi Nakamura, Tokyo .... W 10
Apr. 12—Ray Ortiz, Tokyo .....KO 3
May 4—Katsuo Haga, Tokyo ..... W 10
July 27—Cherngchai Laemfapha, Tokyo .....KO 2
Aug. 13—Little Rufe, Tokyo .....KO 3
Sept. 6—Ray Perez, Tokyo .....KO 8
Sept. 28—Shinsuke Taniwaki, Tokyo ...KO 1
Oct. 26—Narongrit Jalengkabo, Tokyo .KO 3
Nov. 21—Changa Magallanes, Tokyo ..... W 10
Dec. 6—Roberto Luna, Tokyo .....KO 3
Dec. 31—Chartchai (Laemoafha) Chionoi, Tokyo ..... W 10
(Orient flyweight title)

1963

Feb. 1—Vic Campos, Tokyo ..... W 10
Mar. 27—Billy Brown, Tokyo ..... W 10
July 17—Young Bonnie, Tokyo .....KO 1
Aug. 1—Masao Ogawa, Tokyo .....KO 9
Sept. 18—Pone Kingpetch, Tokyo .....KO 1
(Won World Flyweight Championship)
Nov. 20—Henry Acida, Nogoya .....KO 10

1964

Jan. 23—Pone Kingpetch, Bangkok .....L 15
(Lost World Flyweight Title)
Mar. 19—Fabian Esquivel, Los Angeles .. W 10
Apr. 30—Efren Torres, Los Angeles ..... W 12
July 19—Kung Kang Nam, Osaka .....KO 10
Sept. 7—Ric Magramo, Tokyo ..... W 10
Nov. 1—Kan Ki Soo, Nagoya ..... W 10
Nov. 13—Bonnie Boromeo, Toyoda ..... W 10

1965
Jan. 3—Takeshi Nakamura, Tokyo .... W 10
Feb. 7—Katsuo Haga, Tokyo ..... W 10
Mar. 13—Hideki Osaka, Tokyo .....KO 3
Mar. 28—Siego Nirasawa, Tokyo .....KO 7
May 7—Alacran Torres, Los Angeles ..KO 7
July 4—Yoshio Nakane, Tokyo ..... W 10
Aug. 15—Oh Un-Mo, Tokyo .....KO 6
Nov. 13—Bonnie Boromeo, Toyoda ..... W 10
1966
Apr. 24—Dio Espinosa, Tokyo .....KO 3
July 16—Horacio Accavallo, Buenos Aires .....L 15
(For W.B.A. Flyweight Title)
1967
Apr. 10—Speedy Hayase, Tokyo ..... W 10
May 22—Manuelo Balaba, Tokyo ..... W 10
July 10—Wun Mo Oh, Tokyo .....KO 5
Aug. 13—Horacio Accavallo, Buenos Aires .....L 15
(W.B.A. flyweight title)
1968
Mar. 4—Chango Magallanes, Tokyo ...KO 4
Apr. 8—Yuzo Narumi, Tokyo ..... W 10
May 20—Rudy Ventura, Tokuyama ..... W 10
July 29—Bart Limin, Tokyo .....KO 7
Dec. 23—Eli Axinto, Sendai .....KO 3
1969
Mar. 30—Jose Severino, Sapporo ..... W 15
(vacant W.B.A. flyweight title)
June 30—Juan Garcia Lopez, Okayama .KO 1
Oct. 20—Bernabe Villacampo, Tokyo ....L 15
(W.B.A. flyweight title)
Oct. 21—Announced retirement from boxing.

TB	KO	WD	WF	D	LD	LF	KOBY	ND	NC
69	34	29	0	1	5	0	0	0	0

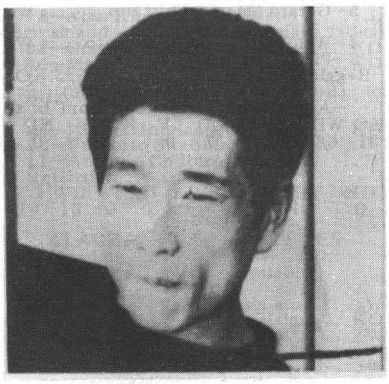

HIROYUKI EBIHARA

PONE KINGPETCH

Orient Flyweight Champion
(Early record unavailable)

Born February 12, 1936, Hui Hui Province, North Thailand. Height, 5 ft. 6½ in.

1955
—G. Noknid, Tor Sor .....KO 2
—C. Saatonghin, Tor Sor ..... W 8
—Yutaphol Raksu, Bangkok ..... W 10
—Suwan Nappaphol, Bangkok ....L 10
—Okas ETB, Bangkok ..... W 10
1956
—Kunio Vithichai, Bangkok .....L 10
—Kunio Vithichai, Bangkok ....KO 6
—Posu Punthulkiet, Bangkok .... W 10
—Minton of Cambodia, Bangkok KO 4
—Kunio Vithichai, Bangkok ..... W 10
—Yuthaphol Raksu, Bangkok ... W 10
—Suwan Napaphol, Bangkok .... W 10
—Okas ETB, Bangkok ..... W 10
May 10—Kunio Vitichai, Bangkok .. KO by 9
July 18—Kunio Vitichai, Bangkok .....KO 6
Sept. 10—Posu Printhulkiet, Bangkok .... W 10
Oct. 12—C. Minton, Bangkok .....KO 4
Nov. 6—*Kunio Vitichai, Bangkok ..... W 10
(*For Flyweight Title of Thailand)
1957
Jan. 6—Danny Kid, Bangkok ..... W 12
(Orient flyweight title)
July 7—Leo Espinosa, Bangkok .....L 12
Sept. 14—Hitoshi Misako, Bangkok ..... W 12
(Orient flyweight title)
1958
Jan. 11—Dommy Ursua, Bangkok .....WF 5
Mar. 14—Masaja Iwamoto, Bangkok ..... W 10
July 3—S. Somyos, Bangkok .....KO 5
Nov. 4—Daengtoi Srisothorn, Bangkok . W 8
1959
Feb. 17—Manuel Armenteros, Bangkok . W 10
1960
Jan. 31—Baby Ross, Bangkok .....KO 4
Apr. 16—Pascual Perez, Bangkok ..... W 15
(Won World Flyweight Title)
Sept. 22—Pascual Perez, Los Angeles ....KO 8
(Retained World Flyweight Title)
1961
Mar. 2—Jose Luis Martinez, Bangkok ... W 10
(non-title)
June 27—Mitsunori Seki, Tokyo ..... W 15
(retained title)
1962
Feb. 19—Baby Demillones, Bangkok ...KO 8
(non-title)
May 30—Kyo Noguchi, Tokyo ..... W 15
(Retained Title)
Oct. 10—Fighting Harada, Tokyo ... KO by 11
(Lost World Flyweight Title)
1963
Jan. 12—Fighting Harada, Bangkok ..... W 15
(Rewon World Flyweight Championship)
(Became first to regain flyweight title)
Sept. 18—Hiroyuki Ebihara, Tokyo .. KO by 1
(Lost World Flyweight Championship)
1964
Jan. 23—Hiroyuki Ebihara, Bangkok .... W 15
(Regained World Flyweight Title)
1965
Apr. 23—Salvatore Burruni, Rome .....L 15
(Lost World Flyweight Title)
1966
Feb. 17—Baby Lorona, Bangkok .....KO 4
Apr. 13—Kumantong Yontrakit, Bangkok .....KO 4
(Announced retirement May 30, 1966)

TB	KO	WD	WF	D	LD	LF	KOBY	ND	NC
40	11	20	1	0	5	0	3	0	0

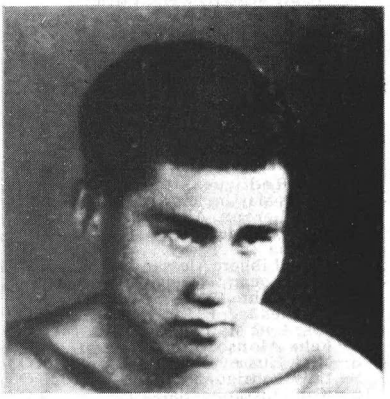

PONE KINGPETCH

SALVATORE BURRUNI

Born, Alghero, April 11, 1933.

Amateur champion of Italy, 1954 and 1956.

Competed for Italy in 1956 Olympic Games in Melbourne. Was eliminated in second series in flyweight class by V. Stolnikof of Russia.

Trained and managed as an amateur and in early professional career by Steve Klaus, shifting later to Emberto Branchini.

1957
Apr. 3—Maurice Sevelle, Milan .....KO 4
Apr. 27—Luigi Squaita, Milan ..... W 6
May 29—Salv. Petrangeli, Milan ..... W 6
June 26—Giacomo Spano, Milan ..... D 6
July 19—Giacomo Spano, Alghero ..... W 6
Oct. 10—Angelo Rampin, Alghero ..... W 6
Dec. 13—Elio DeWitt, Alghero ..... W 6

1958

Feb. 15—Aristide Pozzali, Milan .....L 8
Mar. 1—Giacomo Spano, Milan .....W 8
Apr. 27—Pompeo Cicognani, Milan .....W 6
July 5—Salvatore Petrangeli, Algheri ..KO 6
Aug. 27—Stefano Urbani, Sassari .....W 8
Sept. 27—Giacomo Spano, Alghero .....W 12
(vacant Italian flyweight title)
Oct. 12—Horacio Accavallo, Cagliari .....L 8

1959

Jan. 31—Giancarlo Montanari, Milan ....W 6
Feb. 28—Valentino Campagni, Milan ....W 8
Apr. 18—Raton Osuna, Alghero .....W 10
May 27—Salvatore Manca, Milan .....W 12
(Italian flyweight title)
Aug. 1—Horacio Accavallo, Sessari .....W 10
Aug. 29—Santos Seoane, Alghero .....W 10
Sept. 26—Juanito Cid, Alghero .....KO 9
Dec. 23—Giacomo Spano, Alghero .....W 12
(Italian flyweight title)

1960

Mar. 16—Albert Younsi, Milan .....L 10
May 19—Henry Schmidt, Sassari .....W 10
July 10—Angelo Rampin, Alghero .....W 12
(Italian flyweight title)
Aug. 5—Pancho Bhattachaji, Cagliari ...W 8
Aug. 14—Edgar Basel, Sassari .....W 10
Oct. 30—Salvatore Manca, Cagliari .....W 12
(Italian flyweight title)

1961

Feb. 25—Albert Younsi, Alghero .....W 10
Apr. 2—Kamara Diop, Alghero .....W 10
June 4—Jacques Jacob, Alghero .....W 10
June 29—Risto Luukkonen, Alghero ....W 15
(European flyweight title)
—Derek Lloyd, San Remo.....KO 6
(European flyweight title)
Sept. 2—Ben Layesi, Cagliari .....KO 9
Sept. 20—Francesco Carreno, Rome .....W 10
Sept. 30—Henri Schmid, Cagliari .....W 10
Oct. 21—Albert Younsi, Milan .....KO 7
Oct. 27—Michel Lamora, Rome .....W 8
Dec. 20—Christian Marchand, Milan .....W 10

1962

Mar. 7—Henri Schmid, Milan .....KO 5
Apr. 7—Jean-Claude Leroy, Genoa .....W 10
Apr. 29—Bernard Jubert, Milan .....W 10
June 30—Mimun ben Ali, St. Vincent ....W 15
(European flyweight title)
July 23—Rafael Fernandez, Napels .....W 10
Aug. 4—Ramon Casal, Genoa .....W 10
Sept. 14—Pierre Rossi, Milan .....W 15
(European flyweight title)
Nov. 27—Manuel Alvarez, Turin .....KO 6

1963

Jan. 11—Carlos Zayas, Milan .....W 10
Jan. 26—Rafael Fernandez, Alghero ....W 10
Feb. 22—Jean-Claude Leroy,
Alessandria .....W 10
Mar. 21—Jose Rodriguez, Jesolo .....KO 8
Apr. 5—Neves Martin, Turin .....KO 9
May 11—Jean Leroux, Alghero .....KO 5
June 8—Jose Luis Martinez,
Alessandria .....W 10
July 5—Rene Libeer, Alessandria .....W 15
(European flyweight title)
Aug. 3—Baby John, Cagliari .....KO 6
Aug. 18—Jacques Jacob, St. Remo .....KO 9
Sept. 1—Jose Luis Martinez, Alghero ..KO 7
Sept. 14—Felix Alonso, Canelli .....W 10
Oct. 8—Mick Hussey, Rome .....KO 6
Oct. 19—Luis Rodriguez, Turin .....KO 8
Nov. 15—Koli Mustapha, Sassari .....KO 4
Dec. 13—Chilango Gomez, Rome .....KO 4
Dec. 23—Alex O'Neill, Sassari .....KO 5

1964

Jan. 17—Francisco Carreno, Padua .....W 10
Jan. 25—Jean-Claude Leroy, Naples ...KO 6
Feb. 21—Brian Cartwright, Rome .....W 10
Apr. 24—Walter McGowan, Rome .....W 15
(European flyweight title)
June 13—Lazaro Blanquer, Sassari .....W 10
June 26—Natalio Jiminez, Turin .....W 10
July 4—Angel Campos Chinea,
Ceccano .....KO 3
July 19—Rafael Fernandez, Rimini .....W 10
Aug. 8—Rafael Fernandez, Rimini .....W 10
Sept. 12—Baby John, Rome .....W 10
Sept. 29—Lazaro Blanquer, Terracina ....W 10
Nov. 12—Francisco Berdonces, Milan ....W 10
Nov. 25—Antonio Lazaro, Bologna .....KO 7
Dec. 12—Jose Robledo, Treviso .....W 10
Dec. 26—Francisco Berdonles .....W 10

1965

Mar. 18—Jo Horny, Milan .....KO 5
Apr. 23—Pone Kingpetch, Rome .....W 15
(Won World Flyweight Title)
May 29—Francisco Berdonces,
Fosinone .....KO 8
June 11—Demetrio Carbajal, Rome ....KO 7
June 28—Jerry Stokes, Naples .....W 10
July 7—Michel Lamora, Rimini .....W 10
Aug. 7—Horacio Accavallo,
Buenos Aires .....L 10
Oct. 7—Katsuyoshi Takayama, Tokyo ..L 10
Dec. 2—Rocky Gattellari, Sydney ....KO 13
(Retained World Flyweight Title)

1966

Jan. 26—Ray Jutras, Turin..... KO 4
Feb. 8—Chartchai Chionoi, Bangkok ....L 10
June 14—Walter McGowan, London .....L 15
(Lost World Flyweight Title)
Aug. 14—Wellington Vilela, Portoscuzo ..W 10
Sept. 25—Felix Alonso, Viterbo .....KO 5
Oct. 27—Spider McNorthy, Sassari .....W 10
Dec. 23—Carl Taylor, Rome .....KO 5

1967

Feb. 11—Antonio Lopez, Cagliari .....W 8
Feb. 25—Pierre Vetroff, Torin .....KO by 7
Apr. 28—Wellington Vilella, Genoa .....W 10
July 28—Jose Arranz, Cagliari .....W 10
Aug. 27—Felix Alonso, Antioco .....KO 2
Nov. 28—Marc Vandomme, Sassari .....W 10

1968

Jan. 10—Mimun ben Ali, Naples .....W 15
(Won European Bantamweight Title)
Mar. 10—Manuel Alvarez, Padua .....W 10
Mar. 31—Ruben Olivares,
Mexico City .....KO by 3
June 27—Billy Borwn, Sassari .....W 10
July 31—Franco Zurlo, San Benedetto
Del Tronto .....W 15
(European Bantamweight Title)
Oct. 5—Gerard Macrez, Oristano .....W 10

1969

Feb. 4—Wellington Vilella, Taranto ....W 10
Apr. 9—Pierre Vetroff,
Reggio Calabria .....KO 9
(European bantamweight title)
Aug. —Announced retirement from boxing.

TB	KO	WD	WF	D	LD	LF	KOBY	ND	NC
109	31	68	0	1	7	0	2	0	0

SALVATORE BURRUNI

WALTER McGOWAN

Flyweight, Scotland

British and Empire Flyweight Chamion Born Burnbank, Lanarkshire, October 13, 1942. As amateur, lost only 2 of 124 bouts; won several Scottish titles, became British A.B.A. champion in 1961, and represented Scotland in 9 international tourneys.

1961

Aug. 9—George McDade, Glasgow ....KO 3
Sept. 22—Eddie Barraclough, Hamilton ..W 8
Oct. 25—Jackie Brown, Paisley .....L 8
Dec. 16—Brian Bissmire, Glasgow .....W 8

1962

June 14—Danny Lee, Glasgow .....W 8
Sept. 20—Jacques Jacob, Glasgow .....KO 6
Oct. 16—Rene Libeer, London .....KO 6
Nov. 14—Ray Jutras, Glasgow .....KO 6

1963

Jan. 31—Bernard Jubert, Glasgow .....W 8

May 2—Jackie Brown, Paisley .....KO 12
(British and Empire flyweight titles)
June 27—Ray Perez, Paisley .....KO 9
Sept. 12—Kid Solomon, Paisley .....KO 9
(British Empire flyweight title)
Nov. 28—Ric Magramo, Paisley ..... W 10

1964

Mar. 4—Risto Luukkonen, Paisley ..... W 10
Apr. 24—Salvatore Burruni, Rome .....L 15
(European flyweight title)
Sept. 3—Natalio Jiminez, Paisley ..... W 10
Nov. 25—Luis Rodriguez, Solihull .....KO 2

1965

Jan. 20—Mick Hussey, Solihull .....KO 3
Feb. 23—Felix Brami, London ..... W 10
Apr. 23—Benny Lee, Rome ..... W 10
June 1—Joe Medel, London .....KO by 6
Aug. 21—Ronnie Jones, Paisley .....KO by 6
Dec. 3—Tommaso Galli, Rome ..... D 15
(European bantamweight title)

1966

Jan. 6—Nevio Carbi, London .....KO 6
Mar. 28—Ernesto Miranda, London ..... W 8
June 14—Salvatore Burruni, London .... W 15
(Won World Flyweight Title)
Sept. 6—Alan Rudkin, London ..... W 15
(British Empire Bantamweight Title Match)
Nov. 16—Jose Bisbal, London .....KO 6
Dec. 30—Chartchai Chionoi,
Bangkok .....KO by 9
(Lost World Flyweight Title)

1967

Mar. 15—Osame Myashita, London ..... W 10
May 10—Giancario Centa, Birmingham .. W 10
July 10—Antoine Porcel, London ..... W 10
Sept. 19—Chartchai Chionoi, London KO by 7
(World flyweight title)

1968

May 13—Alan Rudkin, Manchester .....L 15
(British and Empire Bantamweight Titles)
Oct. 23—Gerard Macrez, Mayfair .....KO 4
Nov. 26—Marc Vandomme, Belfast .....KO 2
Dec. 17—Messaoud Boussaboua,
Brighton ..... W 8

1969

Apr. 28—Michel Houdeau, Mayfair .....KO 4
Aug. 13—Umberto Simbola, San Remo .. W 8
Nov. 11—Antonio Chiloiro, London ..... W 8
Retired.

TB	KO	WD	WF	D	LD	LF	KOBY	ND	NC
40	14	18	0	1	3	0	4	0	0

Started 1959

ALACRAN (EFREN) TORRES

Guadalajara, Mexico, Flyweight
(Early Record Unavailable)

1961

Oct. 7—Felix Padilla, Guadalajara ..... W 10
Sept. 16—Chabelo Mejia, Guadalajara ...KO 3
Nov. 11—Raton Mojica, Guadalajara .... W 10

1962

Jan. 13—Chico Jasso, Guadalajara ..... W 10
Feb. 1—Joe Valenzuela,
Gomez-Palacio .....KO 2
Mar. 3—Luis Mendez, Guadalajara ..... W 10
May 5—Raton Mojica, Guadalajara .... W 10
June 9—Ernesto Barrera, Guadalajara .. W 10
July 29—Raton Mojica, Managua .....L 10
Oct. 13—Ernesto Garrera, Guadalajara .. W 10
Nov. 24—Carlos Gomez, Guadalajara ...KO 7

1963

Feb. 16—Fidel Alfaro, Mexico City ....KO 6
Mar. 21—Changa Munoz, Los Angeles ..KO 4
Apr. 5—Juan Amador, Los Angeles ...KO 1
Apr. 21—Joe Valenzuela, Juarez .....KO 1
July 6—Carlos Gomez, Mexico City ...KO 6
(Won Mexican Flyweight Title)
Aug. 17—Raul Veloz, Juarez .....KO 1
Sept. 28—Natalio Jiminez, Guadalajara .KO 2
Oct. 19—Pascual Perez, Guadalajara ....KO 3
Nov. 30—Fabian Esquivel, Mexico City .KO 1
(Retained Mexican Flyweight Title)
Luis Gonzalez, Mexico City .....KO 2

1964

Feb. 2—Changa Magallanes, Mexicali ..KO 7
Feb. 15—Jose Hernandez, Culiacan ....KO 3
Mar. 15—Leo Zulueta, Guadalajara ..... W 10
Apr. 30—Hiroyuki Ebihara, Los Angeles ..L 12
Aug. 15—Cuervo Salinas, Guadalajara ... W 12
(Mexican Flyweight Title Bout)
Sept. 11—Luis Gonzalez, Los Angeles ...KO 7
Nov. 14—Mauro Miranda, Mex. City ....KO 2

1965

Jan. 29—Ismael Guiterrez, Juarez .....KO 2
Feb. 28—Changa Magallanes,
Monterrey .....KO 2
May 7—Hiroyuki Ebihara,
Los Angeles .....KO by 7
Oct. 16—Manuel Flores, Guadalajara ...KO 6
Dec. 11—Bob Allotey, Mexico City ..... W 10

1966

Mar. 12—Manuel Tarazon, Guadalajara .KO 3
Apr. 3—Jose Lopez, Mexicali .....KO 6
May 14—Fermin Gomez, Guadalajara ... D 12
July 2—Ramiro Nides, Hermosillo ....KO 5
Aug. 7—Luis Gonzalez, Mexico City ...KO 2
Dec. 10—Horacio Accavallo, Buenos
Aires .....L 15
(W.B.A. Flyweight Title)

1967

Apr. 29—Octavio Gomez, Mexico City, .KO 5
Mexican Flyweight Title
July 10—Pornchai Poppragram, Tijuana . W 10
Guadalajara ..... W 10
Sept. 16—Jupiter Mansilla,
Guadalajara .....KO 3
Oct. 7—Joe Medel, Guadalajara ..... W 10

1968

Jan. 28—Chartchai Chionoi,
Mexico City .....KO by 13
(World Flyweight Title)
May 28—Pedro Cordero, Vallarta .....KO 6
Sept. 15—Raton Mojica, Mexico City .... W 10
Nov. 8—Daniel Gutierrez, Reynosa ..... W 10
Nov. 19—Jose Salinas, San Antonio ....KO 1

1969

Feb. 23—Chartchai Chionoi,
Mexico City .....KO 8
(Won World Flyweight Title)
June 20—Susumo Hanagata, Los Angeles .L 10
Sept. 30—Heleno Ferreyra, Mexico City .. W 10
Nov. 28—Susumo Hanagata,
Guadalajara ..... W 15
(Retained World Flyweight Title)

1970

Mar. 20—Chartchai Chionoi, Bangkok ....L 15
(Lost World Flyweight Title)
June 28—Rocky Garcia, Monterrey ..... W 10
Oct. 31—Joel Medel, Tijuana .....KO 4

1971

Feb. 2—Julio Guerrero, Tijuana .....L 10
July 11—Ruben Olivares, GuadalajaraKO by 4
July

1972

Apr. 21—Isao Kimura, Guadalajara .....KO 2

TB	KO	WD	WF	D	LD	LF	KOBY	ND	NC
58	31	17	0	1	6	0	3	0	0

CHARTCHAI (LAEMFAPHA) CHIONOI

Born, Bangkok, Thailand, October 10, 1942. Began boxing in 1959. Engaged in 11 bouts with 6 knockouts, 2 won by decision, 1 draw and 2 losses.

1960

Sept. 2—Masanobu Kambayashi, TokyoKO 8
Sept. 29—Atsushi Fokukaiwa, Tokyo ...KO 2
Oct. 19—Yoshikatsu Furukaiwa, Tokyo . W 8
Dec. 4—Masso Ogawa, Tokyo ..... W 10

1961

Jan. 4—Mitsunori Seki, Tokyo .....L 10
Apr. 19—Katsuyoshi Amada, Tokyo ...KO 6
May 15—Shutara Kida, Nagoya .....KO 2
June 8—Akira Oguchi, Tokyo .....L 10
July 21—Masakatsu Kuboki, Osaka ....KO 7
Aug. 17—Haruo Sakamoto, Tokyo .....L 10
Sept. 7—Hiroyuki Hogkawa, Tokyo ...KO 2
Sept. 28—Akira Oguchi, Bangkok .....KO 5
Dec. 9—Kyo Noguchi, Bangkok ..... W 10

1962

Apr. 24—Mitsunori Seki, Bangkok ..... W 10
July 12—Ernesto Miranda, Bangkok .....L 10
Sept. 22—Primo Famiro, Manila ..... W 12
(Orient flyweight title)
Dec. 31—Hiroyuki Ebihara, Tokyo .....L 12
(Orient flyweight title)

1963

Feb. 19—Seisaku Saito, Tokyo .....KO 8
June 7—Takeshi Nakamura, Tokyo .....L 10
July 8—Takeshi Nakamura, Osaka .....L 12
(Orient flyweight title)
July 26—Tadao Kawamura, Kita-
Kyusyu ..... W 10
Aug. 28—Tatsumi Yamagami, Tokyo .... D 10
Dec. 10—Yuji Ashiyama, Tokyo ..... W 10

1964

Feb. 8—Rudy Villagonga, Manila .....L 10
June 10—Little Paramount, Manila .....KO 2
July 12—Bernardo Carballo, Manila .....L 10
Sept. 10—Little Paramount, Manila .....KO 2
Sept. 12—Anantadej Sithiran, Bangkok .. W 10

1965

Feb. 2—Anan Sithiran, Bangkok ..... W 10
Apr. 24—Rudy Villagonza, Quezon .... KO 4
May 12—Rudy Villagonza, Manila ..... KO 3
June 10—Chery Montana, Manila ..... KO 2
July 8—Cherry Montano, Manila ..... KO 2
Aug. 22—Hajime Taroura, Tokyo ..... L 10
Sept. 28—Michel Lamora, Bangkok ..... W 10

1966

Jan. 7—Pornchai Popraingam, Bangkok ..... KO 1
Feb. 8—Salvatore Burruni, Bangkok ... W 10
Mar. 15—Ernesto Miranda, Bangkok .... W 10
Apr. 10—Clever Luna, Bangkok ..... KO 4
May 21—Chaithong Singshueplerng, Bangkok ..... KO 3
Aug. 16—Sakdinoi Kosum, Bangkok ... KO 1
Nov. 15—Terry Go, Bangkok ..... KO 6
Dec. 30—Walter McGowan, Bangkok ... KO 9
(Won World Flyweight Title)

1967

Feb. 3—Bonnie Borromeo, Pitsamboke KO 4
Feb. 28—Baby Lorona, Bangkok ..... W 10
July 26—Puntip Keosuriya, Bangkok ... KO 3
(World flyweight title)
Sept. 19—Walter McGowan, London .... KO 7
(World flyweight title)
Dec. 8—Mimun Ben Ali, Bangkok ..... KO 4

1968

Jan. 28—Efren Torres, Mexico City .... KO 13
(Retained World Flyweight Title)
June 8—Raton Mojica, Managua ..... L 10
Nov. 10—Bernabe Villacampo, Bangkok . W 15
(Retained World Flyweight Title)

1969

Feb. 23—Efren Torres, Mexico City . KO by 8
(World flyweight title)
June 24—Willy Del Prado, Bangkok ..... L 10
Sept. 7—Rudy Alarcon, Bangkok ..... KO 9

1970

Jan. 13—Ely Axinto, Bangkok ..... KO 6
Mar. 20—Efren Torres, Bangkok ..... W 15
(World Flyweight Title)
June 20—Al Diaz, Bangkok ..... W 10
Dec. 7—Ermito Salvarria, Bangkok . KO by 2
(World Flyweight Title)

1971

Apr. 19—Eiichi Asano, Bangkok ..... D 10
Nov 15—Berkrerk Chartvanchai, Bangkok ..... W 10

1972

Jan. 31—Kenji Endo, Bangkok ..... W 10
Apr. 5—Edmundo Ejandra, Bangkok .. KO 9
July 5—Shiomi Tanaka, Bangkok ..... W 10
Oct. 18—Esteban Rangel, Bangkok .... KO 2

1973

Jan. 2—Masao Ohba, Tokyo ..... KO by 12
May 17—Fritz Chervet, Bangkok ..... KO 5
(WBA world flyweight title)
Oct. 27—Susumu Hanagata, Bangkok ... W 15
(WBA world flyweight title)

1974

Jan. 29—Fernando Cabanela, Honolulu .. L 10
Apr 27—Fritz Chervet, Zurich ..... W 15
(W.B.A. Flyweight Title)
Oct. 18—Susumu Henagata, Tokyo . KO by 6
(W.B.A. Flyweight Title)

TB	KO	WD	WF	D	LD	LF	KO BY	NDN	NC
70	30	21	0	2	13	0	4	0	0

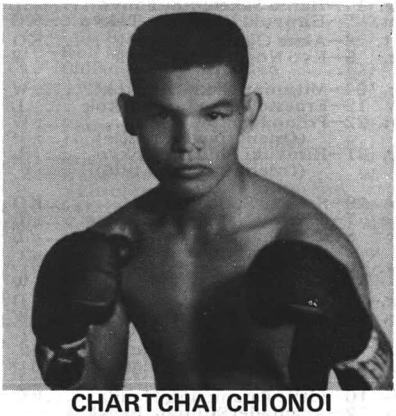

CHARTCHAI CHIONOI

ERBITO SALVARRIA

Born Jan. 20 1946
Philippine Flyweight

1963

Born Manila, January 20, 1946.
Sept. 14—Pablito Seldo, Quezon City ... KO 4
Dec. 7—Fil Bartolome, Quezon City ... W 4
Dec. 17—Adolfo Cruz, Manila ..... W 4

1964

Feb. 15—Mar Anacay, Rizal Coliseum ... W 4
Apr. 18—Urbina Jr., Araneta Coliseum .. W 4
May 23—Speedy Castro, Araneta Coliseum ..... W 6
July 31—Jessie Fernandez, Manila ..... W 6
Aug. 21—Ruben Dingal, Rizal Coliseum . D 6
Oct. 28—Johnny Bulawan, Quezon City .. L 8
Dec. 5—Joe Cagulada, Rizal Coliseum . KO 3

1965

Apr. 27—Speedy Castro, Araneta Coliseum ..... W 8
July 3—Baby Castro, Rizal Coliseum ... W 10
Aug. 20—Rudy Billiones, Rizal Coliseum W 10
Oct. 15—Manuelo Balaba, Rizal Coliseum W 10

1966

Jan. 8—Henry Acido, Rizal Coliseum .. W 10
Feb. 19—Primo Famiro, Araneta Coliseum ..... W 10
Apr. 9—Al Diaz, Rizal Coliseum ... KO by 9
July 22—Cesar Soliman, Rizal Coliseum KO 9
Oct. 8—Tom Rico, Quezon City ..... W 10
Nov. 18—Ric Magramo, Rizal Coliseum ... L 12
(Philippine Flyweight Title Bout)

1967

May 13—Ric Magramo, Rizal Coliseum .. W 12
(Philippine Flyweight Title Bout)
Aug. 12—Dong Ki Cho, Araneta Coliseum ..... W 10
Oct. 14—Rick Magramo, Araneta Coliseum ..... L 12
(Philippine Flyweight Title Bout)
Dec. 20—Takeshi Nakamura, Tokyo ..... L 12
(Orient Flyweight Title)

1968

May 16—Speddy Hayase, Araneta Coliseum ..... W 10
Aug. 17—Ric Magramo, Araneta Coliseum ..... W 12
(Philippine Flyweight Title Bout)
Oct. 7—Speddy Hayase, Tokyo ..... W 10
Nov. 4—Yoshiaki Matsumoto, Tokyo .. D 10

1969

Feb. 16—Yoshiaki Matsumoto, Manila .KO 4
Apr. 26—Sakdinoi ETO, Quezon City ..KO 9
May 16—Al Diaz, Quezon City ..... W 12
(Philippines Flyweight Title)
Oct. 10—Takeshi Nakamura, Manila ...KO 12
(Oriental flyweight title)

1970

Mar. 4—Shigeru Taremizu, Tokyo ....KO 2
(Orient Flyweight Title)
June 21—Witaya Plernjit, Manila ..... W 12
(Orient flyweight title)
July 25—Berkrerk Chartvanchai, Manila . W 10
Dec. 7—Chartchai Chionoi, Bangkok ..KO 2
(World flyweight title)

1971

Feb. 20—Harry Hayes, Manila ..... W 12
Apr. 30—Susumu Hanagata, Manila ..... W 15
(Retained World Flyweight Title)
June 4—Halimi Gutierrez, Los Angeles ..L 10
Sept. 11—Natalio Jimenez, Manila ..... W 12
(Non title)
Nov. 20—Betulio Gonzalez, Caracas ..... D 15
(Retained World Flyweight Title)

1972

Aug. 5—Cho Ki Dong, Davao ..... W 12
(Orient flyweight title)

1973

Feb. 2—Venice Borkorsor, Bangkok ....L 15
(World flyweight title)
Nov. 7—Enrique Torres, Honolulu ..... W 12

1974

June 29—Alfonso Lopez, Panama .....L 10
Nov. 15—Katsumasa, Rizal .....KO 5

TB	KO	WD	WF	D	LD	LF	KO BY	ND	NC
46	9	26	0	3	7	0	1	0	0

VENICE BORKORSOR

Thailand flyweight

1970

Mar. 4—Lugnakorn Chaiari, Rajburi Province .....KO 7

Apr. 6—Vittaya Phoenchit, Bankok ...KO 3

1971

Mar. 2—Shigeru Taremizu, Bangkok ...KO 1
Apr. 2—Cho Dong Ki, Bangkok .....KO 8
(Non title)
July 9—Johnny Agbon, Bangkok ..... W 10
Sept. 14—Moon Chong Ho, Bangkok ....KO 6
Oct. 19—Johnny Agbon, Bangkok .....KO 8
Dec. 17—Snappy Asano, Bangkok ..... W 10

1972

Feb. 15—Fernando Cabanela, Bangkok .. W 10
June 9—San Sacristan, Bangkok .....KO 10
Sept. 29—Betulio Gonzalez, Bangkok ...KO 10
(World Boxing Council flyweight title)
Dec. 15—Abdsellem Ben Sallah, BangkokKO 3

1973

Feb. 9—Erbiro Salavarria, Bangkok .... W 15
(World flyweight title)
July 10—Julio Guerrero, Tijuana .....KO 6
Gave up title, to fight for bantamweight crown.
Oct. 13—Rafael Herrera, Inglewood .....L 15
(WBC World Bantamweight title)

1974

Feb. 23—Raul Montana, Monterrey .....L 10

TB	KO	WD	WF	D	LD	LF	KOBY	ND	NC
33	27	3	0	0	3	0	0	0	0

SECTION THREE

AMERICAN, JUNIOR CHAMPIONS AND TITLE CLAIMANTS IN ALL DIVISIONS, RETIRED JUNIOR MIDDLEWEIGHT CHAMPIONS BEGIN WITH 1974

HORACIO ACCAVALLO

(W.B.A. Flyweight Champion)

Argentine Flyweight

Born, October 14, 1934.

1956

Sept. 21—Emilio Avila, Buenos Aires ...KO 5
Oct. 15—Mario Cabrera, Buenos Aires ..KO 4
Oct. 12—Pablo Sosa, Martinez .....KO 3
Nov. 16—Cecilio Serantes, V. Alsina ....KO 7
Nov. 30—Lorenzo Ordenes, V. Alsina ...KO 2
Dec. 5—Luis Jimenez, Buenos Aires .... D 8
Dec. 28—Alfredo Rios, Mataderos .....KO 4

1957

Jan. 11—Hector Coria, Lanus .....KO 6
Jan. 25—Alfredo Romero Luque, Lanus KO 7
Feb. 1—Carlos Cappozuca, Martinez ..KO 3
Feb. 22—Jose Costa, Lanus .....KO 4
Mar. 30—German Escudero, Buenos Aires ..... D 10
Apr. 20—Abraham Esteban, Lanus ..... W 10
May 15—Marcelo Quiroga, Buenos Aires .....KO 6
Aug. 16—Ramon Juarez, Tucuman ..... W 10
Nov. 9—Hector Barrera, V. Alsina ..... W 10
Dec. 6—Eduardo Lliuzzi, V. Alsina ....KO 6

1958

Jan. 17—Juan C. Acebal, Val. Alsina .... W 10
Apr. 1—Vicente Bruno, Tucuman .....KO 7
May 13—Hector Coria, Tucuman .....KO 8
July 9—Avelino Romero, B. Aires ....KO 5
Aug. 27—Ricardo Valdes, B. Aires .....KO 9
Oct. 12—Salvador Burruni, Cagliari ..... W 8
Nov. 20—Giacomo Spano, Sassari ..... W 10
Dec. 12—Francisco Carreno, Cagliari .... W 10

1959

Jan. 14—Angelo Rampin, Milan ..... W 8
Feb. 5—Giacomo Spano, Cagliari ..... D 10
Feb. 12—Salvatore Manca, Rome ..... D 10
Apr. 13—Salvatore Manca, Bergamo ..... W 10
May 1—Raton Osuna, Cagliari ..... W 8
May 30—Giacomo Spano, Cagliari ..... D 10
Aug. 1—Salvatore Burruni, Sassari .....L 10

1960

Apr. 9—Antonio Gomez, Buenos Aires KO 7
July 1—Carlos Rodriguez, Buenos Aires W 12
(Won Argentine Flyweight Title)
July 16—Giacomo Spano, Buenos Aires . D 10
Sept. 7—Julio Barrera, Buenos Aires ...KO 5
Oct. 7—Jupiter Mansilla, Buenos Aires . W 15
(Won Vacant South American Flyweight Title)
Oct. 22—Carlos Miranda, Buenos Aires .. W 10
Dec. 2—Chucho Hernandez, Buenos Aires ..... W 10

1961

Apr. 8—Jose Acebal, Pargamino ..... W 10
—Carlos Rodriguez, Buenos Aires ..... W 12
May 10—Jupiter Mansilla, Buenos Aires ..... W 15
(South American Flyweight Title Bout)
—Juan Hernandez, Buenos Aires . W 10
Sept. 8—Ursino Bernal, La Emilia ..... W 10

1962

Apr. 14—Salvatore Manca, Buenos Aires ..... W 8
May 19—Demetrio Carabajal, Buenos Aires ..... W 10
July 21—Chucho Hernandez, Buenos Aires .....KO 9
Sept. 7—Carlos Rodriguez, Buenos Aires ..... W 12
Nov. 16—Jupiter Mansilla, Montevideo .. W 10

1963

Apr. 6—Jupiter Mansilla, Buenos Aires ..... W 10
May 24—Fidel Folch, Rosario .....KO 6
June 22—Ramon Arias, Caracas ..... W 10
July 13—Armando Mansilla, Mar Del Plata ..... W 10
Aug. 2—Fidel Folch, Tucuman .....KO 4
Sept. 7—Jupiter Mansilla, Buenos Aires . W 15
(Retained South American Flyweight Title)
Sept. 28—Ursino Bernal, La Emilia .....KO 8
Oct. 11—Julio Romero, Rosario ..... W 10
Oct. 26—Demetrio Carbajal, Buenos Aires .....KO 11
(Retained Argentina Flyweight Title)

1964

Jan. 15—Abelardo Martinez, Bahia Blanca .....KO 8
Feb. 7—Julio Romero, Mar Del Plata ..KO 8
Mar. 27—Armando Mansilla, Salta .....KO 5
May 16—Eugene Hurtado, Buenos Aires . W 10
June 12—Juan Moreira, LaPlata ..... W 10
Aug. 1—Juan Moreira, Bahia Blanca .... W 10
Buenos Aires .....KO 6
Dec. 12—Nelson Alarcon, Buenos Aires .. W 12
(Retained Argentine Flyweight Title)

1965

Apr. 9—Demetrio Carbajal, Del Plata ..KO 9
May 8—Juan Moreyra, Rosario .....KO 8
June 19—Ursino Bernal, Rio Cuarto ..... W 10
July 2—Juan Moreyra, Bahia Blanca ... W 10
July 16—Ursino Bernal, Rio Cuarto ..... W 10
Aug. 7—Salvatore Burruni, Buenos Aires ..... W 10
Aug. 20—Pedro Guevara, Rio Cuarto ...KO 8
Nov. 12—Juan Moreyra, Rosario .....KO 6
Dec. 17—Ursino Bernal, Asuncion .....KO 8

1966

Mar. 1—Katsuyoshi Takayama, Tokyo . W 15
(W.B.A. Flyweight Title)
Apr. 22—Ursino Bernal, Tres Arroyos ... W 10
May 13—Pedro Guevara, Necohea .....KO 9
July 16—Hiroyuki Ebihara, Buenos Aires ..... W 15
(W.B.A. Flyweight Title)
Oct. 6—Ursino Bernal, Rucaman .....KO 7
Dec. 10—Efren Torres, Buenos Aires .... W 15
(Retained WBA Flyweight Title)

1967

Feb. 20—Kiyoshi Tanabe, Tokyo ... KO by 6
July 9—Heleno Ferreyire, Buenos Aires ..... W 10
Aug. 12—Hiroyuki Ebihara, Buenos Aires ..... W 15
(Retained W.B.A. Flyweight Title)

1968

Oct. 1—Retired

TB	KO	WD	WF	D	LD	LF	KOBY	ND	NC
84	33	43	0	6	1	0	1	0	0

HORACIO ACCAVALLO

ALBERTO (BABY) ARIZMENDI

(Claimant World Featherweight Title)

Born, March 17, 1914, Torreon, Mexico. Nationality, Mexican. Height, 5 ft. 5 inches. Managed by Cal Working.

(Started fighting in 1926; had about 140 bouts prior to 1932).

1930

—Babe Colima .....L 10
—Babe Colima ..... D 10

1931

—Kid Pancho, Mexico City ..... W 10
(Won Mexican Bantamweight Title)

1932

Jan. 1—Fidel LaBarba, Mexico City .... W 10
Feb. 9—Speedy Dado, Los Angeles ..... W 10
Mar. 1—Claude Varner, Los Angeles .... W 10
Mar. 18—Speedy Dado, Stockton .....L 10
Apr. 19—Young Tommy, Los Angeles ... W 10
May 3—Lew Farber, Los Angeles ..... W 10
June 7—Newsboy Brown, Los Angeles .. W 10
June 28—Newsbory Brown, Los Angeles ..L 10
Sept. 16—Tommy Paul, Mexico City ..... W 10
Oct. 18—Newsboy Brown, Los Angeles .. W 10
Nov. 22—Varias Milling, Los Angeles .... D 10
Dec. 2—Archie Bell, Hollywood ..... W 10
Dec. 10—Rudolfo Taglia, Phoenix .....KO 3
—Chato Laredo, ...L 10
—Claude Varner, ... D 10

1933

Jan. 7—Archie Bell, Fresno ..... W 10
Nov. 16—Baby Breese, Los Angeles..... W 10
Mar. 15—Young Tommy, San Francisco ..L 10
Mar. 28—Pedro Masquerra, Los Angeles . W 10
June 12—Freddie Miller, San Francisco .. W 10
July 4—Clever Sisson, Sacramento .....L 10
July 21—Baby Palmore, Los Angeles .... W 10
Nov. 7—Eddie Shea, Los Angeles..... W 10
Nov. 28—Eddie Shea, Los Angeles..... W 10
Dec. 22—Henry Armstrong, Los Angeles . W 10
Mar. 12—Jimmy Vaughn, Hollywood ....L 10
Mar. 23—Wally Hally, Los Angeles .....L 10
Aug. 31—Richie Fontaine, Los Angeles .. W 10
Feb. 24—Freddie Miller, Los Angeles .....L 10

1934

Oct. 5—Chalky Wright, Los Angeles .... W 10
Jan. 23—Mark Diaz, Los Angeles ..... W 10
Jan. 24—Speedy Dado, Los Angeles ..... W 10

1935

Jan. 2—Henry Armstrong, Mex. City ... W 12
Mar. 31—Frankie Wallace, Mex. City ....KO 6
June 9—Baby Casanova, Mexico City ....L 12
July 5—Filo Echevarria, Havana .....L 10
Sept. 9—Mickey Genaro, Quincy, Ill. ... W 10
Oct. 4—Jimmy Christy, Chicago ..... W 10
Nov. 8—Davey Day, Chicago ..... W 10
Dec. 16—Jackie Sharkey, Cleveland ....KO 6

1936

Feb. 7—Lou Ambers, New York .....L 10
(Gave up title)
Mar. 16—Phil Baker, New York ..... D 10
Apr. 1—Tiger Walker, Cincinnati ..... W 10
May 5—Pablo Dano, Los Angeles ..... W 10
May 29—Frankie Covelli, Hollywood ... D 10
June 16—Wally Hally, Los Angeles ..... W 10
Aug. 4—Henry Armstrong, Los Angeles ..L 10
Sept. 18—Frankie Covelli, Hollywood ... D 10
Nov. 9—Frankie Wallace, Los Angeles .. D 10

1937

Feb. 9—Mark Diaz, Pismo Beach .....KO 9
Feb. 23—Al Greenfield, El Paso .....KO 3
Mar. 13—Tony Canzoneri, Los Angeles ...L 10
May. 11—Al Roth, New York ..... W 10
Aug. 30—Mike Belloise, New York ..... W 15
(Won New York State recognition as featherweight champion).
Nov. 3—Henry Armstrong, Mexico City W 12

1938

Mar. 15—Henry Armstrong, Los Angeles ..L 10
May 17—Wally Hally, Los Angeles ..... W 10
June 7—Lou Ambers, Los Angeles ..... D 10
July 26—Jimmy Vaughn, Los Angeles ... W 10
Sept. 23—Umio Gen, San Diego ..... W 10
Oct. 10—Wally Hally, New Orleans..... W 10

1939

Jan. 10—Henry Armstrong, Los Angeles ..L 10
(For World Welterweight Title)
Feb. 24—Lou Ambers, New York ...KO by 11
May 16—Eddie Marcus, Los Angeles .... D 10
Aug. 22—Jackie Carter, Los Angeles ....KO 1
Sept. 12—Joey Silva, Los Angeles..... W 10
Nov. 3—Sammy Angott, Chicago .....L 10

1940

Apr. 2—George Latka, Los Angeles .....L 10
June 11—Guy Serean, Los Angeles ..... W 10
June 25—Sammy Angott, Los Angeles ... D 10
Aug. 2—Sailor Dub Bowen, Hollyw'd ..KO 4
Sept. 4—Chief Evening Thunder, L.A. ...L 10
Sept. 24—Jackie Callura, Oakland ..... D 10
Nov. 8—Richie Polite, Hollywood .....KO 2
Dec. 6—George Latka, Hollywood ..... W 10

1941

Jan. 24—Toby Vigil, Hollywood..... W 10
Mar. 7—Red Green, Hollywood .....L 10
May 19—Jackie Wilson, Los Angeles KO by 8
Aug. 22—Johnny Hutchinson, Hollyw'd . W 10
Nov. 21—Baby Breese, Hollywood ..... W 10

1942

Feb. 27—Jimmy Garrison, Hollywood ....L 10
Apr. 10—Jimmy Garrison, Hollywood ....L 10
May 27—Earl Turner, Oakland .....KO by 6
Aug. 21—Roman Alvarez, Hollywood ....L 10
(Joined U. S. Navy)

TB	KO	WD	WF	D	LD	LF	KOBY	ND	NC
87	8	42	0	11	23	0	3	0	0

Died, December 31, 1963, Los Angeles, Calif.

BABY ARIZMENDI

MIKE BALLERINO

(Junior Lightweight Champion)

Born, 1901, Bayonne, N. J. Nationality, Italian American. Weight, 126 lbs. Height, 5 ft. 4 in. Managed by Frank Churchill.

1920

Knockouts: Kid Ponso, 3; Young Gilbert, 3. Won: Kid Aguilar, 4; Kid Saunders, 4; Kid Ponso, 4; Kid Taylor, 4; Leoncio Bernabe, 6; Eddie More, 10. Draw: Ireno Flores, 4. Lost: Syd Keenan, 8; Pancho Villa, 6; Pancho Villa, 6. No decision: Pancho Villa, 6; Pancho Villa, 6.

1921

Knockouts: Kid Garcia, 11; Kid Tango, 3; Young Givinni, 1. Won: Tip O'Neill, 8. Draw: Pancho Villa, 15; Cowboy Reyes, 10; Pancho Villa, 15; Peter Sarmiento, 8. Lost: Pancho Villa, 15; Pancho Villa, 10; Pancho Villa, 20; Pancho Villa, 20.

1922

Knockouts: Joe Loth, 3; Tom Shea, 3. Won: Eddie More, 6; Mike Mitchell, 6; Jimmy Cole, 4; Kid La Rose, 4; Frankie Pantley, 6; Mike De Pinto, 6; Mike De Pinto, 4; Sam Gordon, 4; Sam Gordon, 4; Ernie Dailey, 6. Draw: Frankie Britt, 6; Vic Foley, 4; Vic Foley, 10; Bud Ridley, 10. Lost: Sam Gordon, 4.

1923

Jan. 5—Frankie Jerome, New York .... D 12
Jan. 19—Carl Tremaine, New York . KO by 3
Dec. 28—Mickey Brown, New York ..... W 10
Won: Joe Nelson, 10; B. Fitzsimmons, 10. No Decision: Bobby Wolgast, 8; Cuddy De Marco, 10; Cuddy De Marco, 8; Joe O'Donnell, 8. Lost: Harvey Bright, 12.

1924

Apr. 10—Joe Souza, N. Y. C. ..... W 10
Apr. 22—Joe Celmars, Bayonne, N. J. ..ND 12
May 30—Kid Sullivan, N.Y.C. ..... W 10
June 24—Vincent Pepper Martin, N.Y.C. ..... W 12
July 15—Johnny Leonard, N. Y.C. ..... W 10
Aug. 5—Johnny Leonard, N.Y.C. ..... W 12
Sept. 9—Tony Vaccarelli, N.Y.C. ..... W 10
Oct. 15—Kid Sullivan, N.Y.C. .....KO by 5
Dec. 15—Kid Sullivan, Milwaukee .....ND 10

1925

Jan. 1—Frankie Monroe, Milwaukee ..ND 10
Feb. 5—Vincent Martin, Brooklyn ....KO 11
Apr. 1—Steve Kid Sullivan, Phila. ..... W 12
(Won Junior Lightweight title)
May 15—Mickey Brown, Bayonne .....ND 12
May 30—Frankie Callahan, Colum., O. .ND 10
June 12—Frankie Schaffer, Aurora, Ill. .ND 10
June 16—Billy Henry, Kansas City .....ND 10
June 23—Babe Ruth, Philadelphia, Pa. .... D 10

July 6—Pepper Martin, Brooklyn ..... W 15
Aug. 14—Billy Henry, Bayonne, N. J. ...ND 10
Oct. 21—Ace Hudkins, Los Angeles .....L 10
Dec. 2—Tod Morgan, Los Angeles ..KO by 10
(Lost Junior Lightweight title)

1928

June 6—Johnny Leonard, N. Y. C. .....L 10
June 25—Petey Mack, Bayonne, N. J. ...ND 10
July 9—Augie Pisano, Lg. Beach, N. Y. ..L 6
July 21—Johnny Leonard, Bayonne ...ND 10
Aug. 30—George Day, New Haven, Conn. .L 10
Sept. 15—Johnny Kochansky, Bayonne .ND 10
Sept. 30—Eddie Lord, N. Haven, Conn. .. W 10
Nov. 8—Tommy Herman, Philadelphia ..L 10
Nov. 13—Joe Glick, Brooklyn, N. Y..... D 10
Nov. 29—Georgie Balduc, N.Y.C. ..... W 10
Dec. 20—Joe Glick, N.Y.C. ..... D 10

1927

Jan. 24—Al Foreman, Philadelphia ..... W 10
Feb. 2—Maxie Holub, Akron, Ohio .....L 10
Mar. 5—Martie Silvers, Brooklyn ..... D 6
Mar. 19—Nat Kawler, Schenectady .....L 10
Apr. 19—Jack Duffy, Arkon, Ohio .....ND 10
Apr. 26—King Tut, St. Paul, Minn. .....L 10
Oct. 17—Benny Bass, Philadelphia .....L 10
Nov. 11—Joey Medill, Chicago, Ill. .....L 10
Nov. 21—Mike Dundee, Dayton, O. .KO by 10

1928

Jan. 20—Tommy Grogan, Omaha ...KO by 4

1929

—Murray Fuchs ..... W 10

TB	KO	WD	WF	D	LD	LF	KOBY	ND	NC
96	8	32	0	14	19	0	5	18	0

Died April 4, 1965 in Tampa, Florida.

MIKE BELLOISE

(Claimant World Featherweight Title)

Born, Feb. 18, 1911, New York City. Nationality, Italian-American. Weight, 126 lbs. Managed by George Hughes and Eddie Walker.

1932

Knockouts: Jimmie Hughes, 3; Sergio Dadany, 2. Won: Eddie Voccio, 4; Danny London, 4; Sammy Tisch, 5; Sammy Tisch, 5; Danny London, 5; Harry Oberman, 6; Abe Levine, 5; Willie Dorenzo, 6; Milton Sloves, 6; Irish Joe Dougherty, 6.

1933

Jan. 2—Petey Hayes, N.Y.C. ..... W 3
Feb. 21—Benny Brostoff, N.Y.C. ..... W 5
Mar. 31—Allan Headley, N. Y. C. ..... D 4
May 8—Lew Farber, N. Y. C. ..... D 6
May 19—Joe Regis, N. Y. C. ..... W 4
July 5—Mickey Brown, N.Y.C. ..... W 6
July 24—Al Gillette, N. Y. C. ..... W 6
Aug. 17—Lew Farber, N. Y. C. ..... D 6
Sept. 11—Vincent Renta, N. Y. C. ..... W 6
Nov. 24—Pete De Grasse, N. Y. C. ..... W 6

1934

Jan. 8—Mickey Barron, N. Y. C. ..... W 6
Jan. 12—Lew Feldman, N. Y. C. ..... L 6
Jan. 24—Al Roth, N. Y. C. ..... W 6
Feb. 9—Benny Britt, N. Y. C. ..... W 6
Feb. 13—Pete De Grasse, N. Y. C. ..... W 10
Mar. 10—Pete De Grasse, N. Y. C. ..... W 8
Apr. 2—Petey Hayes, N. Y. C. ..... D 10
May 11—Petey Hayes, N. Y. C. ..... W 10
June 28—Lew Feldman, N. Y. C. ..... W 10
Aug. 30—Baby Arizmendi, N. Y. C. .....L 15
(N. Y. State recognition, featherweight title.)
Oct. 29—Joe Marciente, Syracuse, N.Y. KO 8
Nov. 19—Roger Bernard, N. Y. C. ..... W 10

1935

Jan. 14—Jose Santos, N. Y. C. .....L 3
Feb. 6—Abe Wasserman, N. Y. C. ..... W 3
Feb. 15—Paul Lee, Chicago, Ill. ..... W 6
Mar. 15—Orville Drouillard, Chic., Ill. ..KO 5
Apr. 1—Johnny Defoe, N. Y. C. ..... W 8
Apr. 12—Varias Milling, Chicago, Ill. .... W 8
May 10—Jimmy Christy, Chciago, Ill. ....L 10
July 1—Dick Welsh, N. Y. C. ..... W 8
July 11—Cal. Joe Rivers, Wash., D. C. .....KO by 8
Oct. 2—Jose Santos, N. Y. C. ..... W 8
Nov. 6—Lou Camps, N. Y. C. .....KO 2
Nov. 15—Cal. Joe Rivers, N. Y. C. ..... W 8

1936

Jan. 8—Claude Varner, N. Y. C. .....KO 14
Feb. 26—Norment Quarles, N. Y. C. ..... W 10
Apr. 3—Everette Rightmire, Chic., Ill. .KO 14
(New York State Athletic Commission named Belloise World Featherweight Champion.)
May 26—Dave Crowley, L. I., N. Y. ..... D 10
Aug. 11—Joe Doherty, L. I., N. Y. .....KO 9
Sept. 4—Dave Crowley, N. Y. C. .....KO 9
(Title Bout)
Sept. 29—Al Spina, Portland, Ore. ..... W 10
Oct. 27—Henry Armstrong, L. A. .....L 16
Nov. 9—Frankie Castillo, L. A. .....KO 1
Nov. 20—Sonny Valdez, Hollywood ....KO 5

1937

Jan. 21—Johnny Cabello, N. Y. C. ..... W 10
Feb. 22—Jackie Wilson, Pittsburgh .....L 10
Mar. 12—Henry Armstrong, N. Y. C. KO by 4
Apr. 20—Maxie Fisher, Brooklyn, N. Y. .W 10
Apr. 27—Freddy Foran, Jersey City ....KO 3
May 10—Johnny Cabello, N. Y. C. .....KO 6
May 25—Jimmy McLeod, Bklyn., N. Y. .W 8
June 8—Charley Gomez, L. I. ..... W 8
June 24—Jimmy McLeod, N. Y. C. .....KO 7

1938

Feb. 14—Frankie Terranova, N. Y. C..... W 8
Mar. 1—Al Reid, N. Y. C. ..... D 8
Mar. 14—Julio Gonzales, N. Y. C. ..... W 8
Apr. 5—Al Reid, N. Y. C. ..... D 8
Apr. 18—Young Chappie, N. Y. C. ..... W 8
Apr. 26—Pete Scalzo, N. Y. C. ..... W 8
May 16—Paul Lee, N. Y. C. ..... W 8
June 6—Johnny Alba .....KO 2
June 20—Al Reid, N. Y. C. ..... W 8
July 11—Joey Archibald, Wash., D. C. ....L 10
Aug. 9—Paul Lee, N. Y. C. ..... W 8
Sept. 19—Joey Wach, N. Y. C. .....KO 8
Oct. 17—Joey Archibald, N. Y. C. .....L 15
(Lost New York Recognized Featherweight Title)
Dec. 2—Emilio Magana, Hollywood ...KO 8

1939

Jan. 20—Georgie Hansford, Hollywood . W 10
Jan. 25—Al Citrino, Oakland ..... D 10
Feb. 17—Nick Peters, Hollywood ...KO by 4
Apr. 21—Angus Smith, San Diego .....KO 7
May 2—George Hansford, Los Angeles . W 10
May 26—Tony Chavez, Hollywood . KO by 7
Aug. 17—Paul Lee, Baltimore ..... W 10
Aug. 28—Lew Feldman, Baltimore .....L 10
Sept. 19—Al Reid, N. Y. C. ..... W 8
Oct. 31—Jimmy Vaughan, N. Y. C. ..... W 8
Nov. 21—Lew Jenkins, N. Y. C. .....KO by 7

1940

Jan. 16—Bernie Friedkin, Brooklyn ..... D 8
Jan. 30—Bernie Friedkin, Brooklyn ..... D 8
Mar. 25—Young Rightmire, Prov., R. I. .. W 10
Apr. 22—Abe Denner, Prov., R. I. ..... D 10
May 11—Texas Lee Harper, Brooklyn ... W 8
June 3—Petey Scalzo, N. Y. C. .....L 8
Sept. 16—Spider Armstrong, Baltimore .. W 10

1941

Feb. 17—Everette Rightmire, Baltimore . W 10
Mar. 18—Bobby Ruffin, N. Y. C. .....L 8
Apr. 28—Frankie Donato, Phila. ....KO by 8
June 16—Frankie Donato, Philadelphia .. W 8
July 14—Al Reid, N. Y. C. ..... W 8
July 30—Bobby Ruffin, N. Y. C. .....L 8

1942

Mar. 3—Chester Rico, N. Y. C. .....KO by 7
(After fight Belloise announced retirement from ring.)
Oct. 6—Johnny Forte, Philadelphia .... W 8
Nov. 9—Ruby Garcia, Providence ..... W 10
Nov. 27—Tommy Ciarlo, Waterbury ..... W 8
Dec. 7—Ruby Garcia, Providence ..... W 10

1943

Jan. 25—Johnny Hutchinson, Phila. KO by 2
Apr. 2—Charley Williams, Phila. ..... W 8
Apr. 6—Angelo Callura, Brooklyn .....L 8
June 22—Gus Levine, Brooklyn .....KO 5

1944

Jan. 17—Frankie Bove, Newark ..... W 8
Mar. 13—Al Brown, Balboa, C. Z. .....L 10
May 17—Freddie Russo, Elizabeth .....L 8
Aug. 7—Billy Hale, Ocean Park ..... D 10
Sept. 4—Joey Dolan, Spokane ..... W 10
Oct. 9—Vic Flores, Venice, Cal. ..... W 10
Nov. 4—Henry Armstrong, Portland, Ore. .....KO by 4
Nov. 29—Ray Salas, Oakland .....KO by 8

1945

Jan. 31—Juan Zurita, Houston .....KO by 4
Dec. 3—Arturo Barron, Ocean Park .... D 1
Dec. 17—Lou Bernal, Ocean Pk. ....KO by 5

1946

June 14—David Kui Kong, Honolulu KO by 1

1947

June 25—Charley Noel, N. Y. C. ..... W 8
Aug. 26—Tommy Stenhouse, Elmira KO by 5

TB	KO	WD	WF	D	LD	LF	KOBY	ND	NC
126	19	65	0	13	15	0	14	0	0

Died June 2, 1969, New York City.

JACK (Kid) BERG

(Judah Bergman)
(Junior Welterweight Champion)
(Whitechapel Whirlwind)

Born, June 28, 1909, London, Eng. Nationality, British-Hebrew. Weight, 145 lbs. Height, 5 ft. 9 in. Managed by Harry Levene in Europe; Frankie Jacobs and Sol Gold, America.

1924

June 8—Yg. Johnny Gordon, London .KO 8
July 7—Charley Harwood, London ...KO 7
July 20—Syd Lyons, London .....KO 3
Aug. 3—Billy Clarke, London ..... D 10
Sept. 21—Teddy Pullen, London .....KO 1
Oct. 2—Jimmy Wooder, London ..... D 10
Oct. 16—Albert Hinks, London ..... W 10
Nov. 3—Young Clancy, London ..... W 15
Nov. 10—Jimmy Wooder, London ..... W 10
Nov. 20—Harry Miller, London .....KO 6
Nov. 27—Fred Patten, London ..... W 15
Dec. 7—Teddy Shepard, London .....KO 9
Dec. 11—Bert Saunders, London .....KO 14
Dec. 15—Arthur Lloyd, London ..... W 10
Dec. 26—Billy Colebourne, London ....KO 6

1925

Jan. 8—Albert Colcombe, London ....KO 13
Jan. 26—Billy Streets, London ..... W 15
Feb. 9—Arthur Lloyd, London ..... W 15
Feb. 26—Billy Streets, London .....KO 9
Mar. 12—Johnny Cuthbert, London .....L 15
Apr. 6—Sid Carter, London ..... W 15
Apr. 19—George Davis, London .....WF 6
May 21—Kid Lewis, London .....KO 10
June 7—Billy Sehpherd, London .....KO 13
June 18—Johnny Cuthbert, London .....L 15
June 28—Jack Slattery, London .....KO 9
July 16—Joe Samuels, London .....KO 15
July 26—George Green, London .....KO 11
Aug. 6—Fred Green, London ..... W 15
Aug. 20—Fred Green, London ..... W 15
Aug. 30—Johnny Britton, London ..... W 15
Sept. 10—Norman Radford, London ....KO 14
Oct. 15—Johnny Cuthbert, London ....KO 11
Oct. 29—Johnny Curley, London ..... W 15
Nov. 12—Ernie Swash, London .....WF 2
Nov. 26—Van Dyke, London ..... W 15

1926

Feb. 11—Harry Corbett, London .....L 15
Mar. 18—Andre Routis, London ..... W 15
Apr. 26—Harry Corbett, London ..... D 15
May 16—Mick Hill, London ..... W 15
June 21—Andre Routis, London ... W (dis.) 3
July 8—Henri Hebrans, London .....KO 5
July 29—Paul Gay, London .....KO 6
Aug. 29—Harry Corbett, London ..... W 15
Oct. 10—Phil Bond, London ..... W 15
Nov. 21—Billy Gilmore, London .....KO 8
Dec. 19—Emil Saerens, London .....WF 9

1927

Jan. 13—Walter Wright, London .....KO 2
Jan. 23—Joe Claes, London ..... W 15
Feb. 27—Paul Fritsch, London .....KO 8
Apr. 21—Alf Simmons, London .....WF 8
May 29—Bob Miller, London .....KO 6
Sept. 18—Robert Servain, London .....KO 6
Sept. 29—Jack Kirk, London .....KO 13
Oct. 11—Raymond Jansen, London ....WF 7
Nov. 7—Vittorio Venturi, London ..... W 10
Dec. 4—Lucien Vinez, London ..... W 15

1928

Jan. 6—Andre Routis, London .....WF 3
Feb. 11—Harry Corbett, London ..... W 15
Feb. 27—Jack Donn, London .....WF 10
Mar. 7—Johnny Curley, London ..... W 15
Mar. 24—Jack Don, London .....KO 7
May 12—Pedro Amador, Chicago ..... W 10
May 28—Mike Gamiere, Ocean Park ....KO 6
May 30—Freddie Mueller, Chicago ..... W 10
June 14—Johnny Mellow, Detroit ..... W 8
July 4—Mike Watters, Chicago .....KO 8
July 26—Billy Petrolle, Chicago ..... D 10
Aug. 24—Billy Petrolle, Chicago ....KO by 5
Sept. 6—Spug Meyers, Chicago .....WF 3
Dec. 6—Alf Mancini, London ..... W 15

1929

Jan. 12—Lucien Vinez, London ..... W 15
Feb. 8—Alf Mancini, London ..... W 15
May 10—Bruce Flowers, New York ..... W 10
May 23—Bruce Flowers, New York ..... W 10
June 11—Stanislaus Loayza, New York .. D 10
July 12—Herman Perlick, Chicago ..... W 10
July 24—Mushy Callahan, Brooklyn .... W 10
Aug. 5—Joe Trabon, New York .....KO 5
Aug. 19—Harry Wallach, New York ....KO 9
Aug. 29—Spug Myers, New York ..... W 10
Sept. 16—Georgie Balduc, Brooklyn ....WF 2
Sept. 30—Phil McGraw, New York ..... W 10
Oct. 21—Bruce Flowers, New York ..... W 10
Nov. 2—Tommy Gervel, New York ....KO 2
Nov. 18—Eddie Elkins, New York ..... W 10
Nov. 30—Artie De Luca, New York ..... W 6
Dec. 18—Tony Caragliano, New York ..WF 2

1930

Jan. 16—Tony Canzoneri, New York .... W 10
Feb. 18—Mushy Callahan, London, Eng. KO 10
(Won Junior Welterweight Title)
Apr. 4—Joe Glick, New York ..... W 10
Apr. 7—Jackie Philips, Toronto, Can. .. W 10
May 29—Al Delmont, Newark, N. J. ....KO 6
June 11—Herman Perlick, New York .... W 10
July 10—Henry Perlick, Newark, N. J. ... W 10
Aug. 7—Kid Chocolate, New York ..... W 10
Sept. 3—Buster Brown, Newark, N. J. ... W 10
Sept. 18—Joe Glick, New York ..... W 10
Oct. 10—Billy Petrolle, New York ..... W 10

1931

Jan. 23—Goldie Hess, Chicago ..... W 10
Jan. 30—Herman Perlick, N. Y. ..... W 10
Apr. 10—Billy Wallace, Detroit ..... W 10
Apr. 21—Berg was presented with the National Boxing Association Belt, emblematic of the Junior Welterweight title.
Apr. 24—Tony Canzoneri, Chciago .. KO by 3
(For World Lightweight Title)
May 8—Tony Herrera, New York ..... W 10
May 18—Ray Kiser, Pittsburgh ..... W 10
June 22—Tony Lambert, Newark .....KO 8
July 24—Teddy Watson, Jersey City ...KO 7
July 27—Philly Griffin, Newark ..... W 10
Aug. 4—Jimmy McNamara, N. Y. ..... w 10
Sept. 10—Tony Canzoneri, N. Y. .....L 15
(For World Lightweight Title)
Dec. 14—M. Baudry, London .....KO 5

1932

Mar. 21—Buster Brown, N.Y.C. ..... W 10
Apr. 1—Sammy Fuller, N.Y.C. ..... D 10
May 20—Sammy Fuller, N. Y. C. .....L 12
June 29—Mike Sarko, N. Y. C. ..... W 6
July 18—Kid Chocolate, N. Y. C. ..... W 15

1933

Apr. 27—Cleto Locatelli, London .....L 10
May 28—Louis Saerens, London .....KO 4
July 8—George Rose, Cardiff .....KO 5
July 14—Eugene Drouhin, London ....KO 8
Sept. 30—Harry Wallace, New York .....KO 4
Oct. 19—Tony Falco, New York .....L 10

1934

Jan. 12—Cleto Locatelli, New York .....L 10
Mar. 19—Joe Kerr, Liverpool .....KO 6
Apr. 14—Jackie Flynn, London ..... W 10
May 12—Len Wickmar, Leicester .....KO 6
June 16—Jimmy Stewart, Liverpool . KO by 3
Aug. 19—Nicholas Wilke, London .....KO 9
Oct. 29—Harry Mizler, London, Eng....KO 10
(British Lightweight Title)
Dec. 2—Alfred Bastin, London .....KO 4

1935

Jan. 21—"Tiger" Gustave Humery, London, England .....KO 8
Feb. 25—"Tiger" Gustave Humery, Paris, France .....L 10
Apr. 1—"Tiger" Gustave Humery, London, Eng. .....L 10
May 19—Harry Brown, London .....KO 3
Oct. 21—Peter McKinley, London ..... W 10
Nov. 14—Pat Butler, London .....KO 4

1936

Jan. 11—Laurie Stevens, Johannesburg ...L 12
(British Empire Lightweight Title)
Apr. 24—Jimmy Walsh, Liverpool ... KO by 9
(British Lightweight Title)
July 22—Aldo Spoldi, Brooklyn .... KO by 2

1937

Jan. 24—Ivor Pikens, "The Ring" ..... W 10
Feb. 7—Pat Haley, "The Ring" .....WF 10
Feb. 11—Panther Purchase, West Ham .....W (rtd.) 12
Feb. 21—Harry Mason, "The Ring" W (rtd.) 10
Mar. 22—Louis Saerens, Bristol ..... D 10
Apr. 11—Pat Haley, Cricklewood ..W (rtd.) 10
May 6—Alby Day, Harringay ..... W 10
Aug. 14—Jack Lewis, Poole ..... D 10
Oct. 4—Jake Kilrain, Earl's Court .....W (stpd.) 10
Nov. 1—George Odwell, Earl's Court ..... L (rtd.) 10
Dec. 6—Charlie Chetwin, Manchester .....W (stpd.) 10
Dec. 13—Leo Phillips, Birmingham ..... W 10

1938

Feb. 10—Silvio Zangrillo, Brooklyn ....KO 8
Mar. 5—Larry Anzalone, Brooklyn ..... W 8

Mar. 15—Vincent Pimpinella, Brooklyn . W 10
Mar. 29—Frankie Wallace, Brooklyn .... W 8
Apr. 9—Johnny Horstman, Brooklyn .. W 8
May 3—Ray Napolitano, Brooklyn .... W 8
June 7—Johnny McHale, Brooklyn ..... W 8
June 15—Augie Arellano, Long Island ... D 8
June 30—Johnny Horstman, Brooklyn .. W 8
July 12—Johnny McHale, Brooklyn ..... W 8
July 25—Red Cochran, Newark .....L 10
Aug. 5—Pete Cara, Brooklyn ..... W 8
Oct. 11—Johnny McHale, Brooklyn ..... W 8
Oct. 25—Joey Greb, New York ..... W 8
Nov. 22—Frankie Cavanna, Brooklyn .... W 8

1939

Feb. 3—Baby Breese, Hollywood .....L 10
Mar. 10—Pedro Montanez, N. Y. C... KO by 5
Apr. 4—Pete Galiano, Brooklyn ..... W 8
Apr. 11—Marine Bunker, Bermuda .....KO 8
June 6—Tippy Larkin, Garfield ..... W 10
June 26—Milt Aron, Chicago ..... KO by 6
June 30—Mike Piskin, Lg. Branch, N. J. ...L 10
July 11—Johnny Rohrig, Garfield ..... W 10
Aug. 1—Joey Greb, Garfield ..... W 8
Oct. 12—Paddy Roche, Southampton ... W 10
Nov. 30—Paddy Roche, Nottingham ...KO 5

1940

Jan. 25—Harry Davis, Hackney ..... W 10
Feb. 5—George Reynolds, Bristol ..... W 10
Feb. 29—Eddie Ryan, London .....WF 6
Mar. 8—Garry Roche, Dublin .....KO 4
Mar. 10—Dick Bradshaw, Hackney .....KO 3
Apr. 4—Harry Davis, Hackney .....KO 8

1941

Jan. 20—Harry Craster, London ..... W 10
Feb. 5—Arthur Danaher, London .. KO by 5
Feb. 20—Harry Charman, London ..... W 6
Feb. 27—Harry Muzler, London ..... W 10
Apr. 21—Eric Boon, London .....WF 2
May 30—Ernie Roderick, London .....L 10
In British Army.
Nov. 2—George Odwell, Stoke New'gton L 10
Nov. 24—Joe Connolly, Leeds .....KO 8

1942

Feb. 5—Paddy Roche, Newcastle .....KO 4
Mar. 12—Joe Connolly, Glasgow .....KO 4

1943

May 22—Gordon Woodhouse, Handcross .L 6
In R.A.F.

1945

Mar. 1—Eric Dolby, London .....KO 4
Mar. 8—Jimmy Brunt, London ..... W 8
May 19—Johnny McDonald, Coventry .KO 5

TB	KO	WD	WF	D	LD	LF	KOBY	ND	NC
197	59	89	14	9	18	0	8	0	0

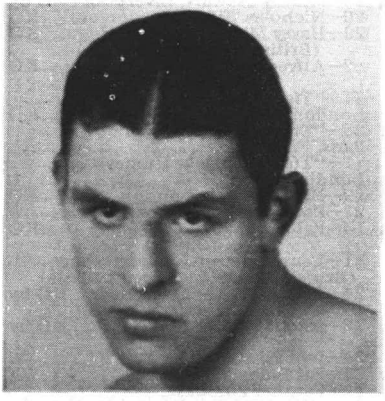

JACK (KID) BERG

JACK BERNSTEIN
(John Dodick)
(Junior Lightweight Champion)

Born, November 5, 1899, New York City. Nationality, Jewish-American. Weight, 130 lbs. Height, 5 ft. 4½ in. Managed by "Doc" Hirsch.

1914

No decisions: Young West, 4; Young Philips, 4; Benny Leonard, 6; Young Fulton, 6; Willie Beecher, 6.

1915

No decisions: Young West, 4; Young Phillips, 4; Willie Astey, 6; Titchie Ryan, 8.

1917

Knockout: John Sillo, 4. Won: Young Hockey, 6.

1918

Knockout: L. McCarthy, 3. Won: Red Margolis, 5. Lost: Mick Sunday, 4.

1919

Won: Red Margolis, 4; Kid Parr, 8; Joe Neil, 6; Joe Neil, 8; Nick Gundy, 20. Lost: Nick Gundy, 10.

1920

Knockouts: J. Moore, 2; Kid Speero, 3; Kid Marcel, 4; Soldier Shaw, 1; Joe Lyons, 5. Won: Sol Friedman, 10; Sol Friedman, 8; Young Schrabe, 6.

1921

Knockouts: Willie Mack, 4; Red Wilke, 2. Won: Eddie Gorman, 10; Young Britton, 10; Young Britton, 12. Lost: Red Monroe, 12; Billy Fitzsimmons, 12; Benny Valgar, 12.

1922

Feb. 23—Jimmy Cooney, Yonkers ..... W 12
Mar. 7—Johnny Darcy, N. Y. C..... W 12
Apr. 6—Young Eddy, Yonkers .....KO 9
Apr. 22—Bert Spencer, N. Y. C..... W 12
May 14—Archie Walker, Brooklyn .....L 12
June 21—Jimmy Carroll, N.Y.C. .....KO 10
June 28—Archie Walker, Yonkers ..... W 12
July 8—Solly Seeman, N. Y. C. ..... W 12
July 20—Fred Jacks, N. Y. C. ..... W 12
Sept. 7—Tony Caponi, Yonkers .....KO 9
Sept. 16—Johnny Conney, N. Y. C. .....KO 6
Oct. 14—Pal Moran, N. Y. C. ..... W 12
Oct. 20—Joe Mandell, Yonkers, N. Y. ..KO 5
Nov. 16—Elino Flores, N. Y. C. ..... D 12
Nov. 28—Babe Herman, N. Y. C. ..... W 12
Dec. 11—Kid Wagner, N. Y. C. ..... W 10

1923

Jan. 5—Pepper Martin, N. Y. C..... W 12
Feb. 13—Gene Delmont, N. Y. C. ..... W 12
Feb. 22—Earl Baird, N. Y. C. ..... W 12
Mar. 17—Eddie Brady, N. Y. C. ..... W 12
Mar. 27—Sammy Greene, N. Y. C..... W 4
Apr. 6—Tommy Noble, N. Y. C. ..... W 12
May 8—Elino Flores, N. Y. C. ..... W 15
May 30—Johnny Dundee, N. Y. C. ..... W 15
(Won Junior Lightweight title)
June 25—Freddie Jacks, Philadelphia ...KO 5
July 31—H. Kid Brown, Philadelphia ...ND 8
Aug. 9—Jimmy Goodrich, N. Y. C. ..... D 10
Oct. 12—Rocky Kansas, N. Y. C..... W 15
Nov. 3—Billy Defoe, N. Y. C. ..... D 12
Nov. 27—Harry Kabakoff, St. Louis ....ND 10
Dec. 17—Johnny Dundee, N. Y. C. .....L 15
(Lost Junior Lightweight title)

1924

Jan. 11—Sammy Mandell, N. Y. C. ..... D 15
Feb. 18—Rocky Kansas, Buffalo ..... D 10
Mar. 24—Teddy Myers, Buffalo ..... W 10
Apr. 12—Jack Hausner, New York ..... W 12
May 5—Sammy Mandell, Louisville ...ND 12
June 4—Sid Barbarian, New York .....L 12
June 23—Cuddy DeMarco, New Haven ...L 12
July 23—Jack Zivic, Brooklyn ..... W 12
Aug. 14—Luis Vincentini, Brooklyn ..... W 12
Sept. 15—Johnny Dundee, N. Y. C. ..... W 15
Nov. 7—Sammy Mandell, New York .....L 12
Nov. 26—Rocky Kansas, Buffalo .....L 12
Dec. 16—Tony Russo, Buffalo ..... W 6

1925

Jan. 9—Tommy O'Brien, N. Y. C..... W 10
Apr. 22—Tony Palmer, N. Y. C..... W 10
May 7—Earl Baird, Yonkers ..... W 6
May 18—Harry Cook, Albany, N. Y. .... D 6
Aug. 31—Sid Terris, N. Y. C. .....L 12
Oct. 12—Sid Terris, N. Y. C. .....L 10

1926

Feb. 15—Ray Romney, Buffalo, N. Y. .... D 10
Mar. 6—Bobby Burns, N. Y. C. .....KO 4
Apr. 12—Tony Vaccarelli, N. Y. C. ..... W 10
May 3—Johnny Rocco, N. Y. C. .....KO 8
June 17—Stanislaus Loayza, N. Y. C. .....L 10
Oct. 11—Cuddy De Marco, Pittsburgh ... W 10
Dec. 12—Ray Miller, New York ..... W 12

1927

Feb. 21—Jimmy Goodrich, N. Y. C. ..... W 10
Mar. 1—Lee Murray, N. Y. C. ..... W 10
Apr. 1—Jimmy Goodrich, Buffalo ..... W 10
Apr. 25—Bobby Tracey, N. Y. C..... W 10
May 13—Bruce Flowers, N. Y. C. .....L 10
Aug. 2—Bruce Flowers, N. Y. C. .....L 10
Aug. 15—Freddie Mueller, N. Y. C. .....L 10
Nov. 14—Joe Glick, N. Y. C. .....L 10

1928

July 3—Armand Schackels, New York ..L 10

Dec. 1—Bruce Flowers, New York . KO by 6

1929

Feb. 21—Al Tripoli, Yonkers, New York . W 6
—Harry Carlton, New York . . . . . L 10
—Frankie LaFay . . . . . D 10

1931

Nov. 10—Johnny Gaito, Yonkers . . . . . L 6

TB	KO	WD	WF	D	LD	LF	KOBY	ND	NC
107	17	48	0	7	22	0	1	12	0

Died, Yonkers, N. Y., December 26, 1945.

JAMES EDWARD BRITT

(Claimant World Lightweight Title)

Born, Oct. 5, 1879, San Francisco, Cal. Weight, 133 lbs. Height, 5 ft. 6 in. Nationality, American. Managed by Willus Britt.

1902

Feb. 18—Toby Irwin, San Francisco . . . . . W 15
Feb. 28—Tim Hagarty, San Francisco . . KO 8
May 25—Kid Lavigne, San Francisco . . . KO 8
Nov. 26—Frank Erne, San Francisco . . . . KO 7

1903

Mar. 9—Jack O'Keefe, Portland, Ore. . . . LF 6
Apr. 28—Willie Fitzgerald, San Fran. . . . . W 20
June 13—Jack O'Keefe, Butte, Mont. . . . . D 20
Nov. 10—Charlie Sieger, San Francisco . . W 20
Nov. 20—Martin Canole, Colma, Cal. . . . . W 25

1904

Mar. 25—Young Corbett, San Francisco . W 20
Oct. 31—Joe Gans, San Francisco . . . . . LF 5
(For World Lightweight Title)
Dec. 20—Battling Nelson, San Francisco . W 20

1905

May 5—Jabez White, San Francisco . . . . W 20
July 21—Kid Sullivan, San Francisco . . . . W 20
Sept. 9—Batt. Nelson, Colma, Cal. . . KO by 18

1906

May 28—Terry McGovern, N. Y. C. . . . . ND 10

1907

July 31—Battling Nelson, San Fran. . . . . W 20
Sept. 9—*Joe Gans, San Francisco . . KO by 6
*Britt broke wrist in fourth round.

1908

Mar. 3—Battling Nelson, Los Angeles . . ND 10
Apr. 11—Packey McFarland, Colma . KO by 6
Nov. 2—Johnny Summers, London . . . . W 10

1909

Feb. 22—Johnny Summers, London . . . . . L 20
July 31—Johnny Summers, London KO by 9

In 1904, when Joe Gans could not make the lightweight limit, or at least refused to do so, Britt claimed the title and was recognized by many authorities as champion. His battle with Battling Nelson in 1905 was advertised as for the lightweight championship. Nelson won and then forced Gans into his famous match at Goldfield, Nev. Britt, after quitting the ring in 1909, took to the vaudeville stage and met with success.

TB	KO	WD	WF	D	LD	LF	KOBY	ND	NC
23	3	10	0	1	1	2	4	2	0

Died, Jan. 29, 1940, San Francisco.

JAMES BRITT

NEWSBOY BROWN

(Dave Montrose)

Born, 1904, Russia. Nationality, Jewish-American. Weight, 112-118 lbs. Height, 5 ft. 1 in.

1923

—Earl Puryear, Sioux City . . . . . ND 10

1924

—Connie Currie, Sioux City . . . . ND 10
—Connie Currie, Sioux City . . . . . W 10
—Connie Currie, Omaha . . . . . W 10
Nov. 18—Kid Wolfe, Reading . . . . . D 10

1925

Won: Frank Grandetta, 8; Young Nationalista, 10; Alki Akol, 8; Frankie Genaro, 10; Copr. Izzy Schwartz, 10. Draw: Fidel La Barba, 10. Lost: Georgie Rivers, 10.

—Kid Pancho, San Antonio . . . . . W 12
—Kid Pancho, San Antonio . . . . . W 12
—Kid Pancho, Sioux City . . . . . W 10

1926

Feb. 19—Yg. Nationalista, Vernon . . . . . KO 6
May 14—Johnny Godinez, Pasadena . . . . W 10
June 25—Teddy Silva, Hollywood . . . . . W 10
Oct. 5—Fidel La Barba, Vernon, Cal. . . . D 10
—Kid Fredericks, Trenton . . . . . W 10
—Kid Wolfe, Reading . . . . . D 10
—Marty Gold, Trenton . . . . . W 10
—Johnny Royce, Reading . . . . . KO 5
—Frankie Murray, Boston . . . . . W 10
—Wee Willie Woods, Boston . . . . . W 10
—Wilbur Cohen, New York City . W 10

1927

Jan. 21—Frankie Genaro, N. Y. C. . . . . W 10
Mar. 7—Artie Shiere, Sioux City, Ia. . . . KO 4
Mar. 14—Willie Davies, Pittsburgh . . . . . L 10
Mar. 26—Ernie Peters, Chicago . . . . . W 8
Apr. 18—Alex Burlie, Toronto, Can. . . . . W 10
May 9—Phil Goldstein, Boston . . . . . W 10
June 16—Johnny Vacca, Los Angeles . . . . W 10
Sept. 17—Frankie Novey, Culver City . . . . W 10
Dec. 16—Corp. Izzy Schwartz, N.Y.C. . . . . L 15
(For vacant American Championship)
—Frenchie Belanger, Toronto . . . . L 10
—Happy Atherton, Toronto . . . . . W 10
—Artie Shiere, Sioux City . . . . . L 10
—Johnny Stack, Culver City, Cal. . . . . KO 7

1928

Jan. 2—Johnny McCoy, Los Angeles . . . W 10
Jan. 22—Ernie Peters, Los Angeles . . . . . W 10
FEb. 1—Delos Kid Williams, Hollywood D 10
Mar. 23—Howard Mayberry, Minneapolis . . . . . KO 9
Apr. 4—Ray Montoya, San Diego . . . . W 10
Apr. 24—Speedy Dado, Los Angeles . . . . KO 6
June 7—Blas Rodriguez, Hollywood . . . . W 10
June 27—Ernie Hood, Pasadena . . . . . KO 7
Aug. 29—Johnny Hill, London, Eng. . . . . L 15
Sept. 27—Ernie Peters, Hollywood . . . . . W 10
Oct. 4—Pablo Dano, San Francisco . . . . . L 10
Nov. 22—Tommy Hughes, San Diego . . . . W 10

1929

Jan. 29—Ernie Peters, Los Angeles . . . . . W 10
Feb. 1—Kid Williams, Hollywood . . . . . D 10
Apr. 5—Ray Montoya, San Diego . . . . . W 10
June 7—Blas Rodriquez, Hollywood . . . W 10
June 27—Ernie Hood, Pasadena . . . . . KO 7
Sept. 13—Tommy Hughes, Hollywood . . . W 10
Sept. 27—Ernie Peters, Hollywood . . . . . W 10
Oct. 4—Pablo Dano, San Fran. . . . . D 10
Nov. 22—Tommy Hughes, San Diego . . . . W 10

1930

May 20—Pablo Dano, Los Angeles, Cal. . . W 10
July 13—Ad Wolgast, Los Angeles . . . . . ND 10
Sept. 9—Chet Laredo, Los Angeles . . . . . W 10
Oct. 14—Clyde Varner, Los Angeles . . . . . W 10
Nov. 1—Clyde Varner, Los Angeles . . . . . .
Aug. 19—Midget Wolgast, Los Angeles . . . W 10

1931

Feb. 10—Speedy Dado, Los Angeles . . . . . L 10
Mar. 3—Speedy Dado, Los Angeles . . . . KO 3
Apr. 10—Billy Carn, San Francisco . . . . . KO 2
Apr. 17—Raymond Montoya, Los Ang. . . W 10
Aug. 6—Al Pineda, North Adams, Mass. . W 10
Aug. 18—Archie Bell, N. Y. C. . . . . W 3
Sept. 9—Eugene Huat, Montreal, Can. . . W 12
Oct. 10—Eugene Huat, Montreal, Can. . . . L 12
Nov. 24—Young Tommy, Los Angeles . . . W 10
Dec. 15—Al Brown, Los Angeles, Cal. . . . W 10

1932

Jan. 28—Young Tommy, Sacramento . . . . L 10
Mar. 19—*Cris Pineda, Manila . . . . . W 12
Apr. 2—Lew Pasion, Manila, P. I. . . . . W 12
June 7—Baby Arizmendi, Los Angeles . . . L 10
June 28—Baby Arizmendi, Los Angeles . . W 10
Aug. 17—Emile Pladner, Montreal . . . . . L 12
Oct. 18—Baby Arizmendi, Los Angeles . . . L 10
*For belt symbolic of the Bantam Championship of the Orient.

1933

Apr. 2—Baby Cassanova, Mexico City ..... KO by 3

TB	KO	WD	WF	D	LD	LF	KOBY	ND	NC
66	8	38	0	6	11	0	1	2	0

"MUSHY CALLAHAN"

(Vincent Morris Scheer)
(Junior Welterweight Champion)

Born, Nov. 3, 1905, New York City. Nationality, Jewish-American. Weight, 140 lbs. Height, 5 ft. 8½ in. Managed by Eddie Sears. Started boxing as a newsboy.

1924

Davey Barnes, San Pedro, Cal, KO 1; Sailor Bluell, Vernon, Cal, KO 2; Frankie Herman, Vernon, Cal., KO 2; George Law, Hollywood, Cal., W 4; Joe Summers, San Fernando, Cal., KO 3; Young Belol, Hollywood, Cal., W 4; Billy Wallace, Hollywood, Cal., W 4; Frankie McCann, Hollywood, Cal., W 4; Johnny Adams, Hollywood, Cal., L 4; Joe McGovern, San Fernando, Cal., KO 1; Batting Ward, San Fernando, Cal., KO 2; Richie King, San Pedro, Cal., W 4; Johnny Adams, Hollywood, Cal., D 4; Roy Morrell, San Fernando, Cal., W 4; Battling Ward, Los Angeles W 4; Sailor Britt, San Pedro, Cal., W 4; Johnny Reno, San Pedro, Cal., W 4; Young Burns, Hollywood, Cal., KO 2; Joe Medina, Ventura, Cal., W 4.

1925

Knockouts: Russell Leroy, 3; Pal Moran, 3; Won: Joe Layman, 10; Dode Bercot, 10; Spug Meyers, 10; Johnny O'Donnell, 10; Red Herring, 10; Ace Hudkins, 10. Draw: Ace Hudkins, 10.

1926

Feb. 12—Frankie Schaiffer, Hollywood . W 10
Mar. 1—Archie Walker, N. Y. C. ..... D 10
Arp. 20—Jimmy Goodrich, Los Angeles . W 10
May 18—Jimmy Goodrich, Vernon, Cal. . W 10
July 5—Jack Silver, San Francisco .....L 10
Aug. 24—Baby Joe Gans, Vernon, Cal. ....L 10
Sept. 21—Pinkey Mitchell, Vernon, Cal. .. W 10
(Won junior welter title)
Oct. 22—Charley Pitts, Hollywood .....KO 2
Nov. 3—Joe Tiplitz, Vernon, Cal. .....KO 2

1927

Jan. 11—Joe Jawson, Vernon, Cal. ..... W 10
Feb. 10—Spug Meyers, Chcago .....L 10
Mar. 14—Andy Divodi, New York .....KO 2
June 1—Spug Meyers, Chicago ..... W 10
July 12—Sergt. Sammy Baker, Chic. KO by 9
Nov. 10—Dick Hoppe, Hollywood .....L 10
Nov. 22—Jackie Fields, Los Angeles .....L 10

1928

Mar. 27—Dick Hoppe, Los Angeles ..... W 7
Apr. 6—Dick Ramies, San Diego, Cal. .. W 10
June 1—Jimmy Cottrell, Hollywood ..KO 10
June 22—Jackie Carr, Hollywood .....L 10
Oct. 12—Jimmy Owens, Fort Worth, Tex. .....L 10
Oct. 23—Bobby Tracey, Chicago ..... D 10

1929

Feb. 19—Frankie Fuente, Fresno, Cal...KO 4
Mar. 8—Joe Rivers, Hollywood .....KO 9
Mar. 28—Jackie Carr, Hollywood .....KO 4
Apr. 23—Spug Meyers, Los Angeles ..... W 10
May 28—Dummy Mahan, Los Angeles ..KO 3
June 17—Jimmy Goodrich, Buffalo .....L 15
July 11—Joey Harrison, Newark .....ND 10
July 24—Jack Kid Berg, Brooklyn .....L 10
Dec. 3—Alfonso Gonzales, Wilmington, Cal. .....KO 5

1930

Feb. 18—Jack Kid Berg, London .... KO by 10
(Lost Junior Welterweight Title)
In U. S. Army.

TB	KO	WD	WF	D	LD	LF	KOBY	ND	NC
60	18	25	0	4	10	0	2	1	0

FRANKIE CONLEY

(Francesco Conte)
(Claimant World Bantam Title)

Born, Platania, Italy, October 4, 1890. Height, 5 feet, 5½ inches. Weight, 116-122 pounds.

1906

Aug. 11—Kid Hertz, Kenosha, Wis. ..... W 6
Aug. 16—Irish Landers, Waukegan ..... D 6
Aug. 23—Irish Landers, Waukegan, Ill. ... W 6
Sept. 4—Kid Finnegan, Belvidere, Ill. ..KO 5
Oct. 4—Gene McGovern, Racine, Wis. .. W 8
Oct. 12—Patsy Broderick, Kenosha, Wis. W 8
Oct. 25—Sport Christensen, Waukegan .KO 4
Nov. 8—Kid Jackson, Racine, Wis. ..... W 6

1907

Jan. 4—Johnnie Primrose, Elgin, Ill. ..KO 4
Jan. 18—Gene McGovern, Racine, Wis. .. W 8
Jan. 29—Sport Christensen, Waukegan .. W 4
Feb. 18—Kid Stage, Belvidere, Ill. .....KO 4
Feb. 27—Jack Millward, Fond du Lac ..KO 5
Mar. 8—Chuck Larson, Kenosha, Wis. .. W 8
Mar. 20—Kid Taylor, Fond du Lac ..... W 8
Apr. 6—Kid Clipper, St. Joseph, Mo. ... W 15
Apr. 23—Jack Nolan, Racine, Wis. ..... W 8
Sept. 10—Ad Wolgast, Milwaukee .....L 8
Sept. 28—Jeff O'Connell, Racine, Wis. ... D 8
Oct. 15—Ad Wolgast, Milwaukee ..... D 8

1908

Jan. 9—Gene McGovern, Kenosha, Wis. W 8
Jan. 11—Charley White, Windsor, Ont. ..ND 8
Jan. 28—Willie Gardner, Rockford .....KO 3
Feb. 21—Johnny Gorman, Aurora .....KO 5
Mar. 17—Harry Nelson, Aurora .....KO 8
Mar. 20—Gene McGovern, Racine ..... D 6
Apr. 6—Jeff O'Connell, Waukegan ..... W 10
Apr. 26—Johnny King, Elgin ..... W 8
May 29—Ad Wolgast, Racine, Wis. ..... D 8

1909

Feb. 9—Howard Smith, New York ....DN 6
Feb. 15—Kid Bosse, New York .....ND 6
Mar. 6—Joe Hyland, New York .....ND 6
Mar. 26—Kid Maloney, New York .....ND 6
May 5—Charlie White, Windsor, Ont. ..ND 8
June 21—Blink McCloskey, St. Joseph, Mo. ..... W 15
June 27—Peter Savoy, St. Joseph, Mo. ... W 15
July 9—Peter Savoy, St. Joseph, Mo. ..KO 8
Aug. 10—Frankie White, St. Joseph, Mo. . W 15
Sept. 4—Harry Forbes, Kenosha, Wis. .Exh. 3
Sept. 25—Harry Forbes, Kenosha, Wis. .Exh. 6
Oct. 26—Jockey Bennett, Oakland, Cal. . W 6
Dec. 21—Kid Cleveland, Los Angeles ...ND 10

1910

Feb. 3—Danny Webster, Portland, Ore. ND 10
Feb. 22—Monte Attell, Los Angeles ....KO 42
(advertised for vacant world bantamweight title)
Apr. 28—Danny Webster, Los Angeles ..ND 10
June 7—Owen Moran, Los Angeles ....ND 10
Sept. 2—Charley White, Milwaukee ....ND 10
Oct. 8—Johnny Lynch, New Orleans ..KO 2
Oct. 22—Joe Mandot, New Orleans ..... W 10
Nov. 13—Abe Attell, New Orleans ..... D 15

1911

Jan. 13—Freddie Andrews, MilwaukeeStpd. 8
Jan. 18—Tommy Dixon, Kansas City ... D 10
Feb. 26—Johnny Coulon, New Orleans ...L 20
(For world bantamweight title)
May 28—Joe Coster, New Orleans .....L 20
Aug. 26—Patsy Kline, Vernon, Cal. .....KO 14
Sept. 30—Johnny Kilbane, Vernon, Cal. ...L 20
Nov. 18—Joe Rivers, Vernon, Cal. ..... D 20

1912

Jan. 1—Joe Rivers, Vernon, Cal. ....KO by 11
Feb. 3—Johnny Coulon, Vernon, Cal. ...L 20
(For world bantamweight title)
May 10—Jack White, Vernon, Cal. ..KO by 12
Aug. 17—Harry Thomas, Vernon .....L 20
Nov. 19—Johnny Dundee, Vernon ..KO by 19

1913

Jan. 28—Kid Payo, El Paso ..... W 6
Feb. 24—Ernest Lucien, New Orleans .....Pol. Stpd 7
Mar. 5—Eddie O'Keefe, New Orleans ..ND 10
Aug. 15—Young Togo, Ft. Smith, Ark. .. W 10
Sept. 1—Ollie Kirk, Ft. Smith, Ark. ..... W 10
Sept. 25—Eddie Menny, St. Joseph, Mo. .KO 13
Oct. 7—Benny Chavez, Denver .....L 10
Nov. 7—Cal Delaney, Racine, Wis. .....ND 10
Nov. 26—Young Goldie, Pittsburgh ....ND 10
Dec. 8—K.O. Mars, Cincinnati .....ND 10
Dec. 20—Cal Delaney, Racine .....ND 10
Dec. 27—Young Goldie, Pittsburgh ....ND 10

1914

Jan. 21—George Stewart, Wheeling, W. Va. ..... D 10
Feb. 23—Benny Kaufman, Columbus ..ND 12

1915

Feb. 26—Tex Vernon, Marinette, Ind. ..KO 7
Mar. 8—Chick Hayes, Newcastle, Ind. ..ND 10
Apr. 27—Johnny Ritchie, Kenosha ..... D 10
May 31—Frankie Mason, Lima .....KO 3
Aug. 26—K. O. Eggers, Quebec .....ND 10
Sept. 22—Young O'Leary, Quebec .....ND 10

1919

—Jimmy Hanlon .....KO by 2

TB	KO	WD	WF	D	LD	LF	KOBY	ND	NC
81	15	22	0	10	7	0	4	21	2

Died, Kenosha, Wis., August 21, 1952.

WILLIAM BRYAN DOWNEY

(Claimant World Middleweight Title)
Born, September 7, 1896, Columbus, Ohio. Nationality, Irish-German-American. Weight, 165 lbs. Height 5 ft 6¼ in. Managed by Jimmy Dunn.

1914

Feb.	2—Jimmy Albright, Columbus	KO	2
Feb.	14—George Watson, Columbus	ND	4
Mar.	16—Eddy Erb, Columbus	KO	2
Mar.	30—Ted Hatch, Columbus	KO	3
Apr.	14—Jack Sullivan, Columbus	KO	2
May	18—Matty Califf, Columbus	KO	1
June	15—Jack Frambes, Cincinnati	ND	4
July	20—Willy Jennings, Columbus	KO	1
Aug.	31—Willy Jones, Columbus	KO	12
Nov.	5—Richie Mitchell, Columbus	ND	12
Dec.	8—Young Goldie, Columbus	ND	12

1915

Jan.	18—Patsy Cline, Columbus, O.	ND	12
Feb.	22—Peanuts Schieberl, Columbus	KO	1
Mar.	29—Cal Delaney, Columbus	ND	12
June	14—Joe Dailey, Columbus	ND	12
Aug.	2—Patsy McMahon, Columbus	ND	12
Sept.	6—Cal Delaney, Columbus	ND	12
Oct.	5—Franky Dailey, Columbus	KO	6

1916

Jan.	10—Johnny Griffiths, Columbus	ND	12
May	11—Jack Perry, Columbus	KO	11
May	29—Willie Beecher, Columbus	ND	12
July	3—Jimmy Duffy, Columbus	ND	12
Oct.	16—Johnny Griffiths, Columbus	ND	12
Nov.	14—Spike Kelly, Kenosha, Wis.	ND	10
Nov.	29—Frankey Murphy, Toledo	ND	12
Dec.	11—Johnny Harvey, Columbus	ND	12

1917

Jan.	1—Jack Perry, Columbus	KO	9
Jan.	10—J. McCarty, Windsor, Ont.	NC	6
Jan.	18—Frankey Murphy, Toledo, O.	ND	12
Jan.	29—Johnny Tillman, Columbus	ND	12
Mar.	5—Jack Britton, Columbus	ND	12
Mar.	16—Jimmy Duffy, Buffalo	ND	10
Apr.	2—Willie Beecher, Columbus	ND	12
July	4—Eddie Moha, Racine, Wis.	ND	10
July	9—Johnny Riley, Rochester, N.Y.	ND	10
July	23—Fred Dyer, Rochester	ND	10
Aug.	27—Matt Wells, Rochester	ND	10
Sept.	3—Vic Moran, Columbus	KO	5
Sept.	17—Matt Wells, Columbus	ND	12
Sept.	26—Goats Doig, La Salle, Ill.	D	10
Oct.	8—Young Denny, Columbus	ND	12
Oct.	20—Johnny Griffiths, Columbus	ND	12
Nov.	12—Young Denny, Columbus	ND	12
Dec.	17—Ted Kid Lewis, Columbus	ND	12

1918

Jan.	1—Johnny Griffiths, Akron	D	12
Jan.	7—Joe Eagan, Milwaukee	ND	10
Apr.	4—Jock Malone, Ft. Sheridan	W	10
Apr.	10—Tommy Robson, Boston	W	10
June	11—Jack Britton, Boston	L	12
June	22—Marty Cross, Dayton	D	15
July	3—Soldier Bartfield, Columbus	ND	12
Sept.	12—Jock Malone, St. Paul	ND	10
Dec.	16—Johnny Tillman, Columbus	ND	12

1919

Jan.	1—Ted Lewis, Columbus	ND	12
Jan.	29—K. O. Loughlin, Tulsa, Okla.	D	15
Feb.	17—K. O. Loughlin, Tulsa, Okla.	D	15
Mar.	20—Jock Malone, Columbus	L	15
Apr.	8—Jack Britton, Canton, O.	ND	12
May	26—K. O. Loughlin, Canton	ND	12
June	19—Jock Malone, Canton	ND	12
July	2—K. O. Loughlin, Columbus	W	15
Aug.	4—Jock Malone, Columbus	D	15
Sept.	26—K. O. Loughlin, Dayton, O.	D	15
Nov.	17—Goats Doig, Peoria, Ill.	D	10
Dec.	17—Navy Rostan, Columbus	W	15

1920

Jan.	12—Nip Howell, Dayton	KO	9
Jan.	19—Joe Chip, Canton	ND	10
Jan.	26—Steve Latzo, Dayton	W	12
Jan.	31—Len Rowlands, Wheeling, Va.	ND	10
Feb.	6—Navy Rostan, Milwaukee	ND	10
Mar.	10—Hope Mullen, Cincinnati	KO	4
Mar.	26—Jack Britton, Cleveland	ND	10
Mar.	28—Billy Weeks, Columbus	ND	10
Apr.	12—Tommy Robson, Dayton	W	10
May	5—Frankie Brennan, Cincinnati	KO	6
May	24—Joe Chip, Columbus	W	12
May	31—Marty Cross, Cincinnati	ND	10
July	14—Soldier Bartfield, Detroit	ND	10
July	21—Ralph Schappert, Dayton	D	12
Aug.	7—Walter Caldwell, Cincinnati	KO	3
Aug.	18—Soldier Bartfield, Detroit	ND	10
Oct.	25—Ralph Chappert, Dayton	D	12
Nov.	15—Augie Ratner, Philadelphia	ND	8

1921

Jan.	1—Augie Ratner, Columbus	W	12
Jan.	7—George Chip, Cleveland	ND	10
Jan.	17—Augie Ratner, Rochester, N.Y.	W	15
Feb.	14—Augie Ratner, Rochester, N. Y.	W	15
Mar.	11—Young Fisher, Syracuse	D	5
May	11—Johnny Klesch, Toledo	W	12
May	23—Johnny Paske, Buffalo	w	15
May	28—Young Fisher, Cleveland	W	12
June	16—Frank Carbone, Columbus	W	12
July	4—Johnny Klesch, Canton	W	12
July	27—Johnny Wilson, Cleveland	*LF	7
Sept.	5—Johnny Wilson, Jersey City (World Middleweight Title)	ND	12
Dec.	12—Happy Littleton, New Orleans	KO	5

*Cleveland boxing commission refused to abide by referee, claimed Wilson lost by KO. Downey claimed title.

1922

Feb.	10—Young Fisher, Syracuse	D	15
Feb.	22—Frank Carbone, Canton	W	12
Feb.	28—Tommy Loughran, Phila.	ND	8
Mar.	13—Frank Carbone, Indianapolis	ND	10
May	15—Mike O'Dowd, Columbus	W	12
May	31—Harry Krohn, Akron	ND	12
June	13—Jock Malone, Aurora, Ill.	ND	10
Sept.	18—Jock Malone, Columbus	L	12
Oct.	16—Nate Siegel, Boston	W	10
Nov.	13—Frankie Schoell, Omaha	ND	10
Nov.	20—Lou Bogash, Boston	L	10
Dec.	5—Jock Malone, Louisville	ND	12
Dec.	15—Happy Littleton, New Orleans	D	15

1923

Jan.	8—Bob Sage, Detroit	ND	10
Mar.	15—Phil Krug, Orange, N. J.	ND	12
Apr.	2—Lou Bogash, Rochester, N. Y.	D	12
Apr.	26—George Shade, Yngstwn., O.	KO	2
May	25—Lou Bogash, Syracuse, N. Y.	L	12
Dec.	3—Harry Greb, Pittsburgh, Pa. (For Middleweight Title)	L	10

1924

July	7—Ted Moore, Columbus	L	10
May	5—Jack Delaney, Columbus	ND	12

1926

June	8—Augie Ratner, Cleveland	ND	10
	—Joe Anderson, Columbus	L	10
Sept.	6—Ted Moore, Canton	ND	10

TB	KO	WD	WF	D	LD	LF	KOBY	ND	NC
118	18	19	0	14	8	1	0	57	1

Died March 28, 1970 in Wadsworth, Calif.

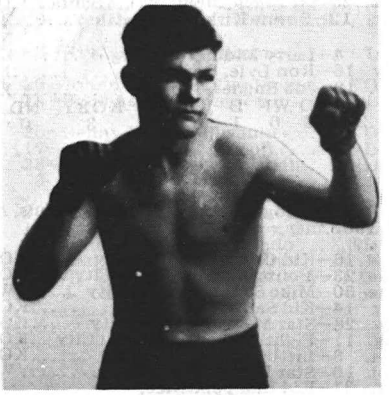

WILLIAM BRYAN DOWNEY

JAMES ELLIS

Louisville, Ky., Heavyweight
Born, Louisville, Ky., Feb. 24, 1940.

1961

Apr.	19—Arley Seifer, Louisville	KO	3
May	6—Gene Leslie, Louisville	W	8
July	22—Johnny Morris, Louisville	W	6
Aug.	22—Wilf Greaves, Louisville	W	10
Oct.	7—Clarence Riley, Louisville	KO	2
Nov.	29—Holly Mims, Louisville	L	10

1962

Jan.	11—Rory Calhoun, Louisville	KO	1
Feb.	17—Johnny Alford, New York	W	6
May	4—Holly Mims, Louisville	W	10
June	7—Rudolph Bent, Louisville	KO	2
June	13—Charlie Glover, Lexington	W	4
	—Sammy Poe, Lexington	W	4

(Both fights the same night)
Sept. 1—Henry Hank, Louisville .....L 10
Dec. 3—Leroy Green, Louisville ..... W 10
1963
June 18—Johnny Halifihi, London .....KO 1
Sept. 27—Lou Gutierrez, Lousiville ..... W 10
1964
Feb. 28—Rubin Carter, New York .....L 10
Apr. 21—Joe Spencer, Lexington .....KO 1
Oct. 21—Don Fullmer, Louisville .....L 10
Nov. 30—George Benton, Philadelphia ....L 10
1965
May 25—Joe Blackwood, Lewiston ....KO 1
Nov. 15—Charlie Leslie, Las Vegas ..... W 10
1966
Mar. 29—Hubert Hilton, Toronto ..... W 8
May 21—Lewina Waqa, London .....KO 1
Sept. 10—Billy Daniels, Frankfurt ..... W 6
Oct. 27—Eddie Dembry, Louisville ....KO 1
Nov. 14—Tommy Sims, Houston .....KO 1
1967
Mar. 22—Johnny Persol, New York ....KO 1
Aug. 5—Leotis Martin, Houston .....KO 9
Dec. 2—Oscar Bonavena, Louisville .... W 12
1968
Apr. 27—Jerry Quarry, Oakland ..... W 15
(W.B.A. Heavyweight Title)
Sept. 14—Floyd Patterson, Stockhold ... W 15
(W.B.A. Heavyweight Title)
1969
Inactive
1970
Feb. 16—Joe Frazier, New York ....KO by 5
(World Heavyweight Title)
Nov. 10—Roberto Davila, Miami Beach .KO 7
1971
Mar. 2—Tony Doyle, Miami Beach ....KO 10
May 10—George Chuvalo, Toronto ..... W 10
July 26—Cassius Clay, Houston ..... KO by 12
1972
May 16—Richard Gosha, Seattle .....KO 6
June 16—Reco Brooks, Miami Beach ...KO 2
Sept. 21—Ollie Wilson, Parma .....KO 5
Oct. 26—Harold Carter, Beckley .....KO 7
1973
Feb. 21—Bob Felstein, Orlando .....KO 2
Mar. 6—Charlie Harris, Miami Beach ..KO 1
Apr. 15—Joe Harris, Huntington .....KO 2
May 6—Reco Brooks, Phoenix .....KO 5
June 18—Earnie Shavers, New York .KO by 1
Oct. 23—Al Jones (Memphis), Atlanta ..KO 7
Dec. 12—Boone Kirkman, Seattle .....L 10
1974
Mar. 4—Larry Middleton, Largo ..... D 10
July 16—Ron Lyle, Denver .....L 12
Nov. 12—Joe Bugner, London .....L 10

TB	KO	WD	WF	D	LD	LF	KOBY	ND	NC
51	23	16	0	1	8	0	3	0	0

FLASH ELORDE
(Gabriel Elorde)
Junior Lightweight Champion
Born, Bogo, Cebu, Philippine Islands, April 25, 1935.
1951
June 16—Kid Gonzaga, Cebu City .....KO 4
June 23—Young Basilian, Cebu City ....KO 3
June 30—Mike Sanchez, Cebu City ..... W 5
July 14—Kid Santos, Cebu City .....KO 5
July 28—Star Mercado, Cebu City .....KO 1
Aug. 11—Fighting Echaves, Cebu City ..KO 1
Sept. 8—Little Patilla, Cebu City .....KO 6
Sept. 15—Star Flores, Cebu City ..... W 10
Oct. 31—Kid Independence,
Cebu City ..... KO by 10
Dec. 1—Lucky Strike, Cebu City 5
1952
Jan. 30—Tenejeros Boy, Davao ..... W 8
Feb. 24—Little Dundee, Davao .....L 8
Mar. 16—Tommy Romulo, Cavao ..... D 10
May 3—Benny Escobar, Caloocan ..... W 8
May 10—Paulito Escarlan, Caloocan .... W 8
May 31—Tanny Campa, Manila ..... W 8
July 26—Tanny Campo, Manila ..... W 12
Aug. 12—Little Dundee, Davao .....KO 4
Oct. 18—Horishi Hiroguchi, Tokyo ..... W 12
(Orient Bantamweight Title)
Nov. 18—Akiyohsi Akanauma, Tokyo ... D 12
(Orient Bantamweight Title)
1953
Feb. 18—Willie Brown, Manila .....KO 4
Mar. 15—Al Cruz, Manila ..... W 10
May 20—Larry Bataan, Manila .....L 12
(Orient Bantamweight Title)
July 6—Akiyoshi Akanuma, Tokyo .... W 21
Oct. 8—Noboru Tanaka, Tokyo ..... W 10
Nov. 25—Masai Akiyama, Tokyo .....L 10
1954
Jan. 21—Nakanishi, Tokyo ..... W 10
Apr. 21—Hiroshi Okawa, Tokyo ..... W 10
June 29—Shigeji Kaneko, Tokyo .....L 12
(Orient Featherweight Title)
Aug. 5—Roy Higa, Tokyo ..... W 10
Aug. 18—Tommy Romulo, Manila ..... W 12
(Filipino Bantamweight Title)
Nov. 20—Katsumi Kosaka, Manila .....KO 8
1955
Jan. 12—Masashi Akiyama, Tokyo .....L 10
Apr. 15—Severo Fuentes, Manila ..... W 10
June 15—Leo Alonzo, Manila .....L 12
(Filipino Lightweight Title)
July 20—Sandy Saddler, Manila ..... W 10
Oct. 3—Shigeji Kaneko, Tokyo .....L 10
1956
Jan. 18—Sandy Saddler, San Fran... KO by 13
(World Featherweight Title)
Apr. 23—Cleo Lane, San Francisco .....KO 1
May 8—Chico Rosa, Stockton, Cal. .... W 10
June 11—Gil Velarde, San Francisco ....KO 7
June 26—Cecil Schoonmaker, Stockton KO 9
July 24—Dave Gallardo, San Jose ..... W 10
Aug. 22—Miguel Berrios, San Francisco ...L 10
Oct. 16—Luke Sandovan, San Jose .....KO 2
Nov. 9—Miguel Berrios, New York .....L 10
1957
Feb. 5—Hidemi Wade, Osaka .....KO 5
Mar. 16—Tommy Romulo, Manila ..... W 12
(Filipino Lightweight Title)
June 23—Omsap Laempapha, Bangkok ...L 12
(Orient Lightweight Title)
Aug. 4—Salika Yontrakit, Bangkok ...KO 3
Sept. 24—Shigeji Kaneko, Tokyo .....L 10
Oct. 23—Leo Alonzo, Manila ..... W 12
(Filipino Lightweight Title)
1958
Mar. 1—Hiroshi Okawa, Tokyo ..... W 12
(Orient Lightweight Title)
May 3—Javallana Kid, Manila ..... W 12
(Filipino Lightweight Title)
May 17—Paulito Escarian, Manila .....Exh. 6
June 10—Ike Chestnut, Honolulu ..... W 10
Sept. 12—Hisao Kobayashi, Tokyo ..... W 12
(Orient Lightweight Title)
Nov. 15—Kelichi Ishaikawa, Manila ....KO 6
(Orient Lightweight Title)
Dec. 27—Seichiro Nakaniski, Manila ...KO 4
1959
Feb. 6—Takeo Sugimori, Tokyo ..... W 12
(Orient Lightweight Title)
Feb. 23—Palo Rosi, San Francisco .....L 10
Mar. 31—Teddy Davis, Stockton, Cal. ... W 10
May 25—Sonny Leon, Caracas ..... W 10
June 15—Vicente Rivas, Caracas .....L 10
July 29—Solomon Boysaw, Cleveland ....L 10
Oct. 7—Hisao Koayashi, Tokyo ..... W 12
(Orient Lightweight Title)
Dec. 15—Nursery Kid, Manila ..... W 10
1960
Mar. 16—Harold Gomes, Manila .....KO 7
(World Junior Lightweight Title)
July 9—Hachiro Ito, Manila .....KO 5
Aug. 17—Harold Gomes, San Francisco .KO 1
(World Junior Lightweight Title)
Oct. 17—Sakuji Shinozawa, Manila ..... W 12
(Orient Lightweight Title)
Dec. 16—Vicente Rivas, Manila ..... W 10
1961
Mar. 19—Joe Lopes, Manila ..... W 15
(retained Junior lightweight title)
May 31—Giordano Campari, Manila ..... W 10
Dec. 16—Sergio Caprari, Manila .....KO 1
(retained Junior lightweight title)
1962
Mar. 10—Somkiat Katmuangyon,
Manila .....KO 2
(Orient Lightweight Title)
Apr. 30—Teruo Kosaka, Tokyo .....L 12
(Lost Orient Lightweight Title)
June 23—Auburn Copeland, Manila ..... W 15
(Retained Junior Lightweight Title)
Aug. 4—Teruo Kosaka, Cebu City ..... W 12
(Retained Orient Lightweight Title)
Nov. 17—Isarasak Puntainorasing,
Manila .....KO 3
Dec. 21—Solomon Boysaw, Manila ..... W 10
1963
Feb. 16—Johnny Bizzarro, Manila ..... W 15
(Retained Junior Lightweight Title)
June 1—Tsunstomi Miyamoto, Manila .KO 9
(Retained Orient Lightweight Title)
Aug. 3—Love Allotey, Manila ..... W 10

Nov. 16—Love Allotey, Manila ..... W Dis. 11
(Retained Junior Lightweight Title)
1964
Feb. 15—Carlos Ortiz, Manila ..... KO by 14
(For World Lightweight Title)
May 8—Tawashi Maisumoto, Manila ... W 12
July 27—Teruo Kosaka, Tokyo ..... KO 12
(Retained World Junior Lightweight Title)
1965
Feb. 27—Rene Barrientos, Manila ..... W 12
(Oriental Lightweight title bout)
June 5—Teruo Kosaka, Manila ..... KO 15
(World Jr. Lightweight Title)
Aug. 5—Frankie Narvaez, New York ... W 10
Dec. 4—Suh Kang II, Manila ..... W 15
(Junior lightweight title)
1966
Mar. 19—Ismael Laguna, Manila ..... W 10
June 9—Yoskiaki Numata, Tokyo ..... L 10
(Orient Lightweight Title Bout)
Aug. 7—Percy Hayles, Manila ..... W 12
Oct. 22—Vicente Derado, Manila ..... W 10
Nov. 14—Carlos Ortiz, New York ... KO by 14
(World Championship lightweight bout)
1967
Apr. 25—Fujio Mikami, Honolulu ..... W 10
June 15—Yoshiaki Numata, Tokyo ..... L 15
Lost Junior Lightweight Title)
Oct. 28—Akihisa Someya, Manila ..... L 10
1968
(Inactive)
1969
Feb. 15—Eugenio Espinosa, Quito ..... L 10
Apr. 26—Jaguar Kakizama, Quezon City .. L 10
1970
June 27—Kenji Iwata, Manila ..... W 10
Aug. 28—Chico Andrade, Manila ..... KO 5
Oct. 31—Tatsunao Mitsuyama,
Quezon City ..... W 10
1971
Feb. 14—Isao Ichihara, Quezon City ... KO 6
May 20—Hiroyuki Murakami, Tokyo .... L 10

TB	KO	WD	WF	D	LD	LF	KOBY	ND	NC
113	28	49	1	2	29	0	4	0	0

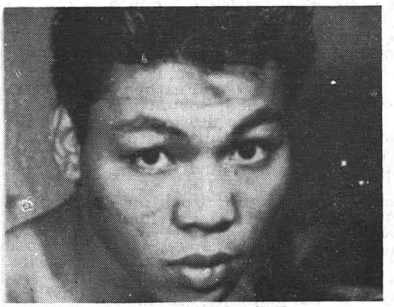

FLASH ELORDE

JOHNNY (Kewpie) ERTLE

(Claimant World Bantamweight Title)
Born, March 21, 1896, Dunafaldyar, Austria. Weight, 112-16 lbs. Height, 4 ft. 11 in. Managed by Mike McNulty.

1913
Oct. 31—La Sotte, St. Paul, Minn. ..... KO 3
Nov. 25—La Sotte, St. Paul, Minn. ..... KO 4
1914
Jan. 11—Dan Cushway, Superior, Wis. . ND 6
Feb. 22—Jim Azine, Minneapolis, Minn. . W 8
Mar. 4—Kid Watson, Superior, Wis. ... KO 2
May 19—Johnny Cashell, Minneapolis ... W 8
June 14—Kid Blinkey, Superior, Wis. ... KO 2
June 20—Johnny Cashill, Minneapolis ... D 10
Aug. 31—Johnny Cashill, Superior, Wis. ND 8
Sept. 2—Jim Azine, Hudson, Wis. ..... ND 4
Sept. 7—Jim Azine, Superior, Wis. ..... ND 8
Oct. 15—Jim Azine, Minneapolis, Minn. KO 9
Nov. 9—Kayo Krause, Milwaukee ..... ND 6
Nov. 26—Young Virigo, La Salle, Ill. ..... KO 5
Nov. 30—Frankie Izzo, Milwaukee, Wis. ND 10
Dec. 11—Artie Armstrong, Milwaukee .. ND 10
Dec. 15—Johnny Cashill, Minneapolis .. ND 10
1915
Jan. 21—Young Herzog, Milwaukee .... KO 1
Jan. 29—Young Krause, Milwaukee ..... W 6
Feb. 5—Chick Hayes, Milwaukee ..... ND 10
Feb. 15—Ruby Hirsch, Kenosha, Wis. .. ND 10
Feb. 19—Johnny Ritchie, Milwaukee ... ND 10
Feb. 25—Jimmy Walsh, Milwaukee ..... ND 8
Feb. 26—Frankie Izzo, Milwaukee ..... WF 7
Apr. 6—Pal Moore, Memphis, Tenn. ..... L 8
Apr. 26—Young Solsberg, Milwaukee .. ND 10
May 3—Eddie Coulon, Milwaukee .... ND 10
Aug. 20—Eddie Coulon, St. Paul ..... ND 10
Sept. 10—Kid Williams, St. Paul ..... WF 5
(Ertle claimed title)
Oct. 12—Jimmy Pappas, St. Louis ..... ND 8
Nov. 8—Abe Friedman, B'klyn, N. Y... ND 10
Nov. 15—Young Solsberg, B'klyn, N. Y. ND 10
Dec. 4—Young O'Leary, B'klyn, N. Y.. KO 3
Dec. 6—Young Diggins, Phila., Pa. .... KO 1
Dec. 25—Joe O'Donnell, Phila., Pa. ..... ND 6
1916
Jan. 21—Jack Sayles, N. Y. C. ..... ND 10
Feb. 9—Teddy Martin, N. Y. C. ..... ND 10
Feb. 14—Joe Tuber, Phila., Pa. ..... ND 6
Feb. 22—Al Shubert, New Bedford ..... D 12
Mar. 13—Yg. Zulu Kid, B'klyn, N. Y. ... ND 10
Mar. 16—Alf Mansfield, Reading, Pa. ... ND 6
Mar. 20—Young McGovern, Phila., Pa .. ND 6
May 9—Bobby Burns, St. Paul ..... KO 4
June 17—Johnny Ritchie, St. Louis ..... W 12
Sept. 4—Benny Kaufman, Phila., Pa. ... ND 6
Oct. 10—Joe Lynch, N.Y.C. ..... ND 10
Nov. 10—Mickey Byrne, Cleveland, O. .. KO 9
Nov. 21—Dick Loadman, Baltimore .... ND 10
1917
Feb. 16—Pekin Kid Herman, Milw'kee .. ND 10
May 14—Tony Baron, Pittsburgh, Pa. .. ND 6
June 13—Jack Douglas, Dubuque ..... KO 8
July 3—Sammy Sandow, Cincinnati .. ND 15
July 31—Roy Moore, St. Paul ..... ND 10
Sept. 11—Roy Moore, St. Paul ..... ND 10
Sept. 28—Tony Barrone, Waterloo ..... ND 10
Oct. 29—Geo. Thompson, Racine ..... ND 10
Nov. 21—Joe Burman, Milwaukee ..... ND 10
Dec. 7—Jack Wolfe, Cleveland ..... ND 10
Dec. 17—Kid Williams, Baltimore ..... D 12
1918
Jan. 25—Jack Wolf, Cleveland ..... ND 10
Feb. 4—Arthur Simons, New Orleans .. ND 10
Apr. 10—Pal Moore, Baltimore ..... L 15
May 10—Dick Loadman, Milw'kee .. KO by 3
Sept. 14—Benny Vogel, Omaha ..... KO 8
Nov. 9—Franky Burns, Weeh'ken .. KO by 7
1919
May 23—Pete Herman, Minneapolis . KO by 5
Apr. 24—Frankie Mason, South Bend .. ND 10
June 20—Frankie Mason, Grand Rapids ... L 10
1920
Aug. 13—Kid Williams, Baltimore ..... L 12
1921
Sept. 29—Johnny Ritchie, Des Moines .. KO 3
Oct. 18—Babe Asher, Winnipeg ..... L 12
1922
Jan. 20—Benny Vogel, Milwaukee ..... ND 10
Mar. 17—Joey Schwartz, Detroit ..... ND 10
Aug. 23—Jimmy Valentine, Eveleth .... ND 10
Nov. 3—Bobby Eber, Hamilton ..... L 10
1923
Jan. 26—Saph McKenna, St. Paul ..... ND 10
Mar. 16—Carl Tremaine, Windsor, Ont. ... L 10
Apr. 5—Johnny Andrews, Toledo ..... ND 12
May 7—Carl Tremaine, Columbus ..... L 12

TB	KO	WD	WF	D	LD	LF	KOBY	ND	NC
79	14	4	2	3	8	0	3	45	0

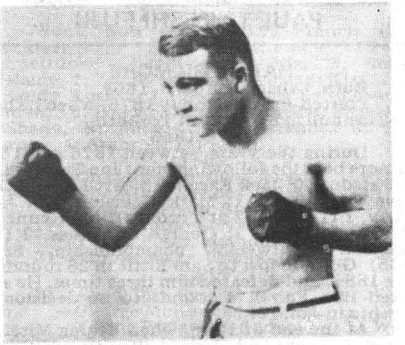

JOHNNY ERTLE

PAUL TAKESHI FUJII

Honolulu, Hawaii Junior Welterweight
Now living in Tokyo. Born July 6, 1940 in Honolulu.

1965

Jan. 26—Bernie Magallanes, Honolulu ..KO 3
Feb. 23—Arnie Cotarobles, Honolulu ..KO 8
Mar. 9—Leopoldo Corona, Honolulu ... W 10
Apr. 6—Neto Villareal, Honolulu ..... W 8
June 18—Nakao Sasazki, Tokyo .....KO 1
Sept. 9—Fuji Tsukuba, Tokyo .....KO 8
Nov. 16—Johnny Santos, Honolulu .....L 10

1966

Jan. 20—Kim Duk-Bong, Tokyo .....KO 2
Mar. 21—Ador Plaza, Tokyo .....KO 4
May 5—Rudy Gonzales, Tokyo ..... W 10
June 5—Fel Pedranza, Tokyo .....KO by 8
June 27—Al Fuentes, Akita .....KO 4
July 7—Ryang Oh Chang, Yamagata ..KO 2
Aug. 25—Shigeru Hagihara, Kita Kyushu .....KO 2
Sept. 28—Rocky Alarde, Tokyo .....KO 3
(Orient Junior Welterweight Title)
Nov. 10—Larry Flaviano, Tokyo .....KO 2
Nov. 15—Luis Molina, Honolulu .....KO 4
Dec. 6—Kid Bassey, II, Honolulu ..... W 10

1967

Jan. 5—Jesse Cortez, Tokyo .....KO 3
Feb. 12—Carl Penalosa, Tokyo .....KO 2
(Orient Junior Welterweight Title)
Apr. 30—Sandro Lopopolo, Tokyo ....KO 2
(Won World Junior Welterweight Title)
Aug. 29—Fel Pedranza, Honolulu .....KO 2
Nov. 16—Willi Quatour, Tokyo .....KO 4
(Retained World Junior Welterweight Title)

1968

Feb. 15—Johnny Williams, Tokyo .....KO 2
Apr. 2—Roberto Cruz, Sapporo .....KO 2
Dec. 12—Nicolina Loche, Tokyo ....KO by 10
(Lost World Junior Welterweight Title)

1969

July 24—Manfredo Alipala, Tokyo .....KO 10
Sept. 25—Byung Mo-Yim, Shizuoka ..... D 10

1970

Mar. 5—Pat Sok Kyu, Tokyo .....KO 3
May 3—Benito Juarez, Tokyo .....KO 3
June 24—Retired from ring.

TB	KO	WD	WF	D	LD	LF	KOBY	ND	NC
32	24	4	0	1	1	0	2	0	0

PAUL TAKESHI FUJII

HARRY GILMORE

Born, Canada, March 9, 1854.

Started fighting about 1876, when he beat Joe Turnbull in 8 rounds at Toronto.

1876-1886

During the years between 1876 and 1886 Gilmore beat the following men: Joe Turnbull, 8; Al Watson, 10; Jack Eagan, 18; Art Lawson, 14; Steve Darmond, 11; Mark Gainsbury, 5; Jack Dacey, 1 (Dec. 1882 at Toronto); Jim Kennedy, 12; Kid Scanlon, 2; George Fulljames, 2 (for Canadian lightweight championship, Sept. 1885). Gilmore lost to Sam Bittle in 26 rounds in May 1886, and defeated him three times. He also boxed Bob Farrell 4 rounds to no decision at Toronto in Jan. 1883.

At the end of 1886, when Young Mitchell retired, Gilmore laid claim to the title as did Jack McAuliffe. The successor to Mitchell was decided on Jan. 12, 1887.

1887

Jan. 12—Jack McAuliffe, at Lawrence, Mass., KO by 28, for the lightweight championship.
—George Siler, Chicago ..... W 6
Oct. 19—Billy Myer, St. Croix, Wis. . KO by 5

1888

Jan. 19—Billy Myer, North Judson, Ind. .....KO by 1

1890

Jan. 15—Billy Myer, Chicago .....KO by 5

1892

—Twice lost to Jack Collins at Detroit, 2 and 5 rounds.

1894

Feb. 28—Stanton Abbott, Chicago ..KO by 5

TB	KO	WD	WF	D	LD	LF	KOBY	ND	NC
24	0	14	0	1	3	0	6	0	0

Died in Santa Monica, Calif. on Sept. 10, 1942.

HAROLD GOMES

Providence, R. I., Featherweight
Born, August 22, 1933. Height, 5 ft. 8 in.
1951 New England 118-lb. Champion

1951

Sept. 17—Kobilly Pierre, Providence ....KO 2
Oct. 15—Paul Hallie, Providence .....KO 2
Nov. 5—Manuel Batista, Providence, ..KO 2
Nov. 26—Al Duarte, Providence ..... W 4
Dec. 10—Billy Cruz, Providence .....KO 3

1952

Feb. 4—Al Duarte, Providence, ...KO 2
Mar. 3—Don Nelson, Providence ..... W 4
Mar. 10—Don Nelson, Providence ..... W 4
Mar. 31—Manuel Baptista, Providence ... W 6
Apr. 21—Tommy Tibbs, Providence ..... W 6
May 7—George Araujo, Providence ..Exh. 3
May 12—Tommy Tibbs, Providence ..... W 6
Dec. 1—Manuel Baptista, Providence ... W 6
Dec. 29—Mickey Devano, Providence ..KO 2

1953

Feb. 2—Tommy Tibbs, Providence ..... W 8
Apr. 6—Bob Davis, Providence .....KO 3
May. 6—Filberto Osario, Fall River ..... W 10
June 12—Art Mullin, New York ..... W 4
Sept. 10—George Allen, Boston .....KO 2
Sept. 28—Art Mullin, Providence ..... W 6
Nov. 5—Bobby Chabot, Fall River ....KO 5
Dec. 10—Stony Gaudette, Fall River ...KO 1

1954

Jan. 28—Tommy Tibbs, Fall River .....L 10
Mar. 1—Young Saint, Boston .....KO 3
Mar. 15—Johnny O'Brien, Boston ..... W 12
(Won New England Featherweight Title)
Apr. 10—Black Pico, Boston .....KO 10
May 11—Bill Bossio, Boston ..... W 10
June 12—Tommy Tibbs, Boston ....KO by 10
July 12—Joe Wilkinson, Boston ..... W 10
Oct. 5—Tommy Tibbs, Boston ....KO by 9

1955

Mar. 28—Art Mullin, Brockton ..... W 8
Oct. 24—Jimmy Ithia, Providence .....KO 7
Nov. 7—Sergio Penalver, Providence ...KO 2
Nov. 28—Carlo Fusco, Providence ..... W 10

1956

Jan. 9—Joe Wilkinson, Providence ....KO 5
Feb. 6—Pat Marcune, Providence .....KO 9
Mar. 12—Johnny O'Brien, Providence ... W 12
Apr. 16—Dom Sacco, Providence .....KO 4
Oct. 29—Charley McGarrity, Prov.....KO 10
Nov. 12—Segundo Perez, New Britain ..KO 3

1957

Apr. 24—Bobby Rogers, Providence ....KO 9
July 12—Lulu Perez, Cleveland .....KO 6
Aug. 28—Isidro Martinez, Boston .....L 10

1958

Jan. 20—Harold Smith, New York .....KO 7
Mar. 7—Ike Chestnut, New York ..... W 10
Oct. 14—Johnny Bean, Holyoke ..... W 10
Oct. 28—Louis Carmona, Holyoke ..... W 10

1959

Mar. 27—Paul Jorgensen, Miami Beach .. W 10
June 29—Jimmy Kelly, Providence .....KO 3
July 20—Paul Jorgensen, Providence .... W 15
(Won N.B.A. Junior Lightweight Title)
Oct. 2—Jay Fullmer, Providence ..... W 10

1960

Mar. 16—Flash Elorde, Manila .....KO by 7
(Lost N. B. A. Junior Lightweight Title)
Aug. 17—Flash Elorde, San Francisco .....KO by 1
(N. B. A. Junior Lightweight Title)

1961

(inactive)

1962

Feb. 27—Paul Alba, Houston .....KO 2
May 25—Lalo Guerrero, Los Angeles .... W 10
July 10—Johnny Bean, New Bedford .... W 10
Sept. 19—Daniel Berrios, Miami Beach ... W 10

Oct. 18—Johnny Bizzarro, Erie .....L 10

1963

Apr. 19—Valerio Nunez, Milan .....KO by 5
Oct. 8—Frankie Taylor, London ...KO by 9
Oct. 29—Dave Coventry, London ...KO by 1
Oct. 30—Announced Retirement

TB	KO	WD	WF	D	LD	LF	KOBY	ND	NC
59	24	25	0	0	3	0	7	0	0

HAROLD GOMES

KID GRAVES

(Perry Ivia Graves)

Claimant World Welterweight Championship

Born Plattsmouth, Neb., July 11, 1892. Height, 5 ft. 7 in. Weight, 142-145 lbs. Color, white.

1906

Knockouts: George Williams, 4; Joe Allen, 2; Hal Smith, 8; Young Joe Grim, 5 and 3; Kid Jordan, 4; Dave Rocks, 1; Slugger Dobbins, 5; Kid Aspinall, 5; Tom Scuudder, 6; Jack Smith, 3 and 4. Won: Gene McGovern, 6; Billy Roche, 6; Kid Jordan, 3 and 6; Jack Smith, 10 and 6; Fighting Al, 5. Draw: George Williams, 6; Young Joe Grim, 6; Slugger Dobbins, 6; Jack Smith, 6; Fighting Al, 6.

1907

Knockouts: Frank Carr, 2; Willie Crane, 4; Joe Allen, 5; Frank Simms, 4; Kid Abbott, 5 and 2; Henry Burr, 4; Kid Aspinall, 3; Tommy Scudder, 3; Slats McDonough, 4. Won: Fighting Al, 6; Kid Abbott 6; Red Lynch, 3; Bill Henning, 6; Butch Webber, 6; Battling Sully, 3; Kid Victor, 3. Won (foul): Fighting Al, 4. Draw: Fighting Al, 6 (twice); Willie Crane, 6; Frank Simms, 6; Kid Abbott, 6; Henry Burr, 6; Kid Booth, 6. Knocked out by: Willie Schumacher, 2.

1908

Knockout: Kid Mason, 8. Won (foul): Young White, 2. Draw: Kid Simon, 3; Kid Dalton, 6; Johnny Roth, 6.

1909

Knockouts: Kid Doll, 4; Dune Weir, 3; Kid Benn, 2. Won: Kid Little, 6; Kid Harris, 10; Kid Casper, 8. Draw: Johnny Coulon, 6; Kid Casper, 6; Jack White, 3; Johnny Dugan, 6.

1910

Knockouts: Posey Williams, 8; Mike Poozo, 2; The Black Prince, 3. Won: Jack McGraw, 10; Mickey Riley (foul), 4. Draw: Kid Dalton, 6; Young Deitz, 6; Kid LaMarche, 4; Joe Bartz, 10; Billy Morse, 8.

1911

Knockouts: Battling Dempsey, 2; Jack Lepper, 3. Won: George Watson, 8. Draw: Paul Sikora, 10; Jimmy Potts, 6. Lost: Paul Kohler, 10 (twice). No decision: Battling Hurley, 6 (twice) and 10; Maurice Sayres, 10 and 8; Danny Goodman, 8 (twice); Ray Temple, 10; Frank Whitney, 10; Greek Anton, 6; Eddie Wosinsky, 8.

1912

Knockouts: Dutch Zimmer, 2; Smoke Jones, 2; Frank Carson, 1. Won: Jack Lepper, 10; Paul Sikora, 12; Joe Grim, 12. Draw: Kid Alberts, 12. Lost: Leo Kelly, 12. No decision: Eddie McCloskey, 8; Rudy Unholz, 8; Billy Lewis, 10; Italian Joe Gans, 10; Battling Hurley, 10; Frank Loughrey, 10; Young Ahearn, 10 (twice); Kid Alberts, 10; Joe White, 10; Benny Franklin, 10.

1913

Jan. 1—Lee Barrett, Brooklyn .....ND 10
Feb. 1—Lee Barrett, Brooklyn .....ND 10
Feb. 18—You Ahearn, Brooklyn .....ND 3
Mar. 22—Tommy Howell, Philadelphia .ND 6
Apr. 19—Young Erne, Philadelphia ....ND 6
May 17—Jack Britton, Philadelphia ....ND 6
July 26—Tommy Maloney, Brooklyn ..ND 10
Oct. 13—Mike Glover, Brooklyn .....ND 10
Oct. 20—Mike Glover, New York .....ND 10
Dec. 4—Lee Barrett, Milwaukee .....ND 10
Dec. 13—Jimmy Frier, Philadelphia ....ND 6

1914

Jan. 1—Yg. Jack O'Brien, Phila. .....ND 6
Feb. 16—Mike Gibbons, Philadelphia ...ND 6
Mar. 10—Jack Britton, Brooklyn .....ND 10
Apr. 25—Jack Britton, Philadelphia ....ND 6
May 23—Soldier Bartfield, Brooklyn ...ND 10
June 9—Soldier Bartfield, Brooklyn ...ND 10
July 7—MikeGlover, New York .....ND 10
July 18—Johnny Kid Alberts, N. Y. ....KO 2
(Graves claimed welterweight title)
Sept. 29—Johnny Kid Alberts, N. Y. ....ND 10
Nov. 28—Frankie Notter, Brooklyn ....ND 10
Dec. 15—Jack Toland, Brooklyn .....ND 10
Dec. 29—Soldier Bartfield, Brooklyn ...ND 10

1915

Jan. 12—Johnny Kid Alberts, Albany ..ND 10
Jan. 30—Jack Britton, Brooklyn .....ND 10
Feb. 27—Terry Mitchell, Brooklyn .....ND 10
Mar. 6—Walter Mohr, New York .....ND 10
Apr. 3—Jimmy Capper, Brooklyn .....ND 10
Apr. 20—Eddie Moran, New York .....ND 10
Apr. 24—Harry Stone, Brooklyn .....ND 10
Apr. 30—Frankie Notter, Brooklyn ....ND 10
May 24—Italian Joe Gans, Brooklyn ...ND 10
June 9—Ted Kid Lewis, New York ....ND 10
June 29—Walter Mohr, Brooklyn .....ND 10
Dec. 16—Harry Greb, Pittsburgh .....KO 2
(Greb broke arm)
Dec. 21—Mike O'Dowd, St. Paul .....ND 10

1916

Jan. 17—Ted Kid Lewis, Milwaukee ....ND 10
Feb. 21—Eddie Moha, Dayton O. ..... LF 11
Feb. 28—Al Doty, Akron, O. .....ND 12
Mar. 22—Jack Britton, Dayton .....ND 15
Apr. 24—Eddie Melzer, Cincinnati .....ND 10

1917

Feb. 6—Ted Kid Lewis, N.Y.C. ....KO by 9

1920

—Charley Neary, Milwaukee ....ND 10
June —Pete Scott, Omaha ..... W 8

1921

Apr. 4—Zip Webster, Albion, Ia. .....ND 10
Dec. 15—Young Goldie, Omaha ..... D 10

After retiring from ring, returned to Plattsmouth, Neb., and became justice of the peace.

TB	KO	WD	WF	D	LD	LF	KOBY	ND	NC
157	35	24	3	28	3	1	1	62	0

YOUNG GRIFFO

(Albert Griffiths)

N.S.W. Nationality, Australian. Height 5 ft. 4 in.

Born, March 31, 1871, Miller's Point, Sydney.

(Claimant World Featherweight Title)

Prior to 1889

Won: Bob O'Neil, 15; Francis (bare knuckles), 7; Sam Matthews, 140 lb. competition; Chappie, Adelaide, 3; Smith, Adelaide, 4; Young O'Brien (twice) 8; Kiama Pet, 2; Sandy Ross, 4; Lewis, 3; Lane, 2; Sullivan, 4; Holden, 12; Draw: Young Pluto, 8, 6, 23 and 13; McShane, 8; Michie, 8; Lawrence, 8; Billy Murphy, 4; Ambrose Taylor, 8.

1889

June 15—Unknown, Sydney, Aust. .....KO 2
July 27—Abe Willis, Sydney, Aust. ..... D 20
Aug. 7—Doss Patterson, Sydney, Aust. . W 4
Nov. 19—Jem Dempsey, Sydney, Aust. . . W 12
Dec. 12—Young Pluto, Melbourne, Aust. D 70
Dec. 31—Nipper Peakes, Melbourne ..... W 8

1830

Jan. 11—Abe Willis, Sydney ..... W 3
Feb. —George McKenzie, Sydney ..... W 15
June —Young Patterson, Sydney ..... W 2
June 12—McLeod, Sydney .....KO 2
Sept. 13—Billy Murphy, Sydney ..... W 15
Nov. 14—Paddy Moran, Sydney .....KO 13

1891

Mar. 12—George Powell, Sydney .....WF 20
July 22—Billy Murphy, Sydney ..... W 22

Dec. 15—Billy Williams, Melbourne ..... W 8

1892

Jan. 23—Failed to meet Billy Murphy, $750; Melbourne.
Mar. 22—Mick McCarthy, $500 ..... W 4
May 17—Mick Ryan, Sydney ..... W 8
July 25—Jem Bavion, Sydney ..... D 22
Nov. 8—Martin Denny, Sydney ..... D 25
Dec. 24—Jerry Marshall, Sydney ..... W 12

1893

Feb. 28—Jerry Marshall, Sydney .....WF 4
Nov. 13—Young Scotty, Chicago ..... W 6
Dec. 18—Tommy White, Chicago ..... D 8
Dec. 28—Al Jansen, Chicago ..... W 6

1894

Jan. 3—Solly Smith, Chicago ..... D 6
Jan. 23—Johnny Van Heest, Chicago .... D 8
Feb. 10—George Lavigne, New York .... D 8
Mar. 7—Ed McCabe, Chicago ..... W 8
Mar. 17—Ike Weir, Chicago ..... W 3
Apr. 23—Johnny Griffin, Boston ..... D 8
May 7—Billy Murphy, Boston ..... W 20
May 29—George Dixon, Boston ..... D 20
June 29—Walter Campbell, Philadelphia . D 4
Aug. 4—Walter Campbell, Seaside A.C. ND 10
Aug. 27—Jack McAuliffe, New York .....L 10
Sept. 17—Eddie Loeber, Philadelphia ...ND 4
Nov. 24—"Bull" McCarthy, Phila. .....ND 4
Nov. 29—Kentucky Rosebud, Phila. .....ND 4
Dec. 8—Jack Hanley, Philadelphia ....ND 6

1895

Jan. 19—George Dixon, Coney Island ... D 25
Feb. 23—Jerome Quigley, Philadelphia .. D 4
Mar. 4—Horace Leeds, Coney Island ... W 12
Mar. 8—Jimmy Dime, Boston ..... D 8
Mar. 16—"Bull" McCarthy, Phila. ..... D 4
Mar. 20—Jack Hanley, Philadelphia ....ND 6
Mar. 23—Jerome Quigley, Philadelphia .ND 4
Mar. 26—Joe Harmon, New York ..... W 6
Mar. 30—Eddy Curry, New York A. C. .... W 6
Apr. 11—George Reynolds, Albany ..... W 6
May 4—Charley Barnett, New York .... W 6
Oct. 12—"Kid" Lavigne, Maspeth ..... D 20
Oct. 28—George Dixon, New York ..... D 10
Nov. 7—Jack Randall, Philadelphia ....ND 4
Nov. 13—Jack Hanley, Philadelphia ....ND 4
Nov. 18—Joe Gans, Baltimore ..... D 10

1896

Feb. 3—Frank McConnell, San Fran. ....L 15
Apr. 13—Charley McKeever, Maspeth, L. I. .....L 20
Apr. 27—Bill McCarthy, Sacramento ...KO 20
(McCarthy died following day of injuries suffered in bout.)
May 25—Jack Everhardt, Brooklyn ..... D 6
June 1—Sam Tonkins, Brooklyn ..... W 10
June 6—Billy Ernst, Brooklyn ..... D 12
July 10—Jack Everhardt, Buffalo ..... D 20

1897

June 21—Phila. Tommy Ryan, Brooklyn ..L 3
(Griffo Quit)
July 12—Owen Ziegler, Phiadelphia ....ND 6
Sept. 10—Charley McKeever, Athens, Pa. ..... D 15
Sept. 21—Joe Gans, Philadelphia ..... D 15
Sept. 27—"Wilmington" Jack Daly, Philadelphia .....ND 6
Oct. 12—Adam Ryan, Chicago .....L 3
Oct. 23—Frank Gerrard, Chicago ..... D 6
Nov. 18—Tom Tracey, St. Louis .....L 1
(Early in day Griffo had been injured in street car collision, but insisted on going through with bout; intense pain made him retire after one round.)

1898

Jan. 6—Jack Lewis, Chicago ..... W 6
June 4—Jack Lewis, Chicago ..... W 6
June 20—Jack Lewis, Chicago ..... D 6

1900

Feb. 6—Jack Lewis, Philadelphia ..... W 6
May 9—Jack Lewis, Philadelphia ..... D 6
July 10—Joe Gans, New York .....KO by 8
Aug. 4—Jim Popp, Chicago ..... W 6

1901

Dec. 4—Jim Popp, New York ..... W 6
Dec. 11—Kid Ashe, Cincinnati ..... W 10

1902

Sept. 30—Joe Tipman, Baltimore ....KO by 5
Oct. 22—Joe Bernstein, Baltimore ..... D 6

1903

Jan. 1—Jack Bain, Baltimore .....KO 8
Dec. 26—George Memsic, Chicago ..... D 6

1904

Feb. 10—Tommy White, Chicago ...KO by 1

1911

Returned to ring after absence of 7 years.

May 10—Mike Leonard, New York .....ND 6
May 25—Honey Mellody, Phila. .....ND 6

TB	KO	WD	WF	D	LD	LF	KOBY	ND	NC
107	5	42	2	37	6	0	3	12	0

Died Dec. 7, 1927. Buried in Woodlawn cemetery, N. Y. C.
Elected to Boxing Hall of Fame 1954.

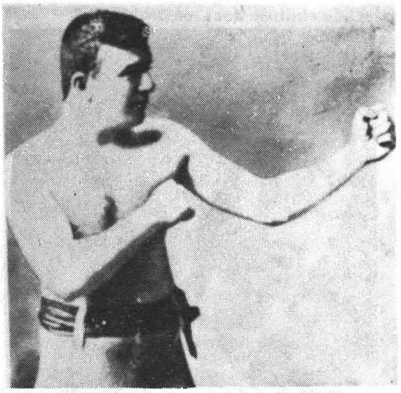

YOUNG GRIFFO

CARLOS HERNANDEZ

Venezuelan Junior Welterweight
Born, April 21, 1940

1959

Jan. 25—Felix Gil, Caracas .....KO 3
Mar. 7—Armando Castillo, Havana ....KO 2
Mar. 21—Ray Marquez, Havana .....KO 2
Apr. 4—Isaac Espinosa, Havana .....KO 6
Apr. 17—Angel Chapman, Santa Clara ..KO 1
May 2—Frank Serrano, Havana .....KO 6
May 16—Pedro Labarrere, Havana .....KO 4
June 6—Isidro Rodiguez, Maracaibo ...KO 7
June 19—Luke Easter, New York ..... W 8
Aug. 15—Angel Garcia, Havana ..... D 10
Aug. 31—Rodolfo Francis, Caracas ..... W 10
Nov. 2—Doug Vaillant, Caracas ..... D 10

1960

Jan. 25—Baby Vasuez, Caracas .....KO 3
Mar. 14—Davey Moore, Caracas .....KO 7
Apr. 1—Gil Cadilli, Caracas ..... W 10
Apr. 21—Alfredo Urbina, Los Angeles ... W 12
July 5—Vicente Rivas, Caracas .....KO 8
(Won Venezuelan Lightweight Title)
Aug. 31—Bobby Ros, Caracas .....KO 6
Oct. 18—Angel Garcia, Caracas ..... W 10
Oct. 31—Angel Garcia, Caracas ..... W 10

1961

Feb. 20—Kenny Lane, Caracas ..... D 10
Mar. 27—Len Matthews, Caracas ..... W 10
June 12—Eddie Perkins, Caracas .....L 10
Aug. 2—Sebastiao Nascimento, Caracas .....KO 6
Nov. 2—Jethro Cason, Philadelphia .... W 10
Dec. 11—Alfredo Urbina, Philadelphia .. W 10

1962

Feb. 5—Tito Marshall, Caracas .....KO 7
Mar. 30—Doug Vaillant, Caracas ..... W 10
May 21—Gene Gresham, Caracas ..... W 10
June 16—Paolo Rosio, New York .....KO 1
July 14—Kenny Lane, New York .....L 10
Sept. 17—Doug Vaillant, Caracas ..... W 10
Nov. 26—Paul Armstead, Caracas .....L 10
Dec. 21—Eloy Henry, Caracas .....KO 2

1963

May 27—Bunny Grant, Caracas .....KO 2
Nov. 11—Joe Brown, Maracaibo .....KO 3

1964

June 1—Carlos T. Cruz, Caracas .....KO 2
June 22—Jose Napoles, Caracas .....KO by 7
Oct. 5—Kenny Lane, Maracaibo .....KO 2

1965

Jan. 18—Eddie Perkins, Caracas ..... W 15
(Won Junior Welterweight Title)
May 15—Mario Rossito, Maracaibo ....KO 4
(Retained World Junior Welterweight Title)
July 10—Percy Hayles, Kinston, Jamaica, BWI .....KO 3
(Retained World Junior Welterweight Title)

1966

Feb. 6—Humberto Trottman, Balboa . KO 2
Feb. 19—Ismael Laguna, Panama City ..... KO by 8
Apr. 29—Sandro Lopopolo, Rome ..... L 15
July 9—Vicente Derado, San Juan ..... L 10
Oct. 1—Hogan Kid Bassey II, San Juan ..... KO 3
Nov. 22—L. C. Morgan, Maracaibo ..... KO 2
Dec. 13—L. C. Morgan, Maracaibo .. KO by 4

1967

Jan. 20—Lennox Beckles, San Cristobal KO 4
June 10—Daniel Guanin, Caracas ..... KO 2
Sept. 2—Alfredo Urbina, Caracas ..... D 10
Sept. 29—Curly Aguirre, Caracas ..... KO 4
Nov. 6—Curly Aguirre, Caracas .... KO by 1

1968

Feb. 6—Curly Aguirre, Caracas ..... KO 2
Apr. 1—Johnny Brooks, Caracas ..... W 10
July 5—Lalo Moreno, Caracas ..... KO 9
July 7—Lalo Moreno, Caracas ..... KO 5
Aug. 16—Agustin Chavez, Caracas ..... KO 5
Oct. 6—Herbie Lee, Caracas ..... KO 7
Nov. 25—German Gastelbondo, Caracas ..... KO 6
Dec. 20—Ray Adigun, Caracas ..... KO 6

1969

Jan. 27—Grady Ponder, Caracas ..... KO 2
Mar. 31—Alfredo Urbina, Maracaibo ... KO 2
May 4—Nicolino Locche, Buenos Aires .. L 15
(World Jr. Welter title bout)
July 15—Jesus Almazzan, Maracaibo ... KO 3
June 27—Jose Luis Cruz, Caracas ..... KO 3
Oct. 10—Eugenio Espinoza, Caracas .... W 10
Dec. 8—George Foster, Caracas ..... KO 1

1970

Apr. 17—Lloyd Marshall Caracas ..... KO 4
June 15—Jaguar Kakizawa, Caracas ..... W 10

1971

May 11—Ken Buchanan, London ... KO by 8
May 13—Retired from Ring.

TB	KO	WD	WF	D	LD	LF	KOBY	ND	NC
71	39	17	0	4	6	0	5	0	0

CARLOS HERNANDEZ

JOHNNY JADICK

(John Jadick)
(Junior Welterweight Champion)

Born, June 16, 1908, Philadelphia, Pa. Nationality, Ukrainian-American. Weight, 135-140 lbs. Height, 5 ft. 8½ in. Managed by Tommy White.

1925

Harry Kid Decker (3), W 8; Charlie Mack, ND 8; Jack Hindle, W 8; Tommy Murray, W 10; Steve Nitchie, KO 4.

1926

Nick Quarrelli, W 8; Freddy Welsh (2), W 8; Tommy Burns, W 8; Harry Scott (2), W 8; Lew Skymer, W 8; Pedro Aquinaldo, KO 3; Len Brenner, KO 2; Georgie Amblard, W 10; Pete Nebo, ND 8; Ralph Repman, KO 2; Georgie Siddons (2), W 10; Wilbur Cohen, W 10.

1927

Eddie Ochs, KO 1; Joey Hadfield, W 10; Joey Williams (2), W 10; Johnny Sheppard, W 10; Tim O'Dowd, W 10; Billy Humphries, W 10; Eddie Anderson, L 10; Hubert Gillis, W 10; Joe Bush, W 10.

1928

—Henri De Wanker, Philadelphia . W 10
—Joe Glick, Philadelphia ..... L 10
—Chick Liadell, Wilmington ..... W 8
—Buckeye Boyle, Philadelphia ... W 10
Mar. 12—Pete Nebo, Philadelphia ..... L 10
—Al Winkler, Philadelphia ..... W 10
—Al Foreman, N. Y. C. ..... W 8
June 18—Honeyboy Finnegan, Phila. .... W 10
Aug. 8—Honeyboy Finnegan, Boston ... L 10
Nov. 22—Steve Smith, Allentown, Pa. ... W 10
Dec. 7—Bruce Flowers, Boston ..... W 10

1929

Jan. 11—Louis Kid Kaplan, Boston . KO by 7
Mar. 14—Joey Kaufman, Allentown .... WF 2
—Eddie Reed ..... KO by 1
—Eddie Reed ..... W 10
June 18—Tommy Grogan, Allentown .... L 10
July 24—Billy Wallace, Philadelphia ..... L 10
Sept. 17—Lope Tenorio, Philadelphia .... W 10
Nov. 17—Luis Vicentini, Philadelphia ... W 10
Nov. 25—King Tut, Philadelphia ..... KO 7

1930

Feb. 3—Gaston Lecadre, Philadelphia .. D 10
June 16—Pat Igo, Allentown ..... W 10
Oct. 4—King Tut, Milwaukee ..... W 10
Nov. 17—Tommy Grogan, Philadelphia .. W 10
Dec. 8—Benny Bass, Philadelphia ..... L 10

1931

Feb. 20—Ray Miller, Detroit ..... KO 1
Mar. 6—Ray Collins, Detroit ..... KO 6
May 25—Wes Ramey, Chicago, Ill. ..... L 8
June 2—Tommy Liberto, Wilmington .. W 8
July 13—Tony Herrera, Pittsburgh ..... W 10
Aug. 11—Sammy Dorfman, Pittsburgh ... L 10
Oct. 5—Lew Massey, Philadelphia .... D 10
Oct. 26—Lew Massey, Philadelphia .... KO 8
Nov. 30—Tony Herrera, Pittsburgh .. KO by 6

1932

Jan. 18—Tony Canzoneri, Philadelphia .. W 10
(Won Junior welterweight title)
Jan. 26—Wildcat O'Connor, W. Barre ... W 10
Feb. 8—Harry Dublinsky, Philadelphia .. L 10
Feb. 24—Wildcat O'Connor, W. Barre ... W 10
Mar. 9—Pat Igo, Wilkes-Barre ..... W 10
May 26—Herman Folins, Pittsburgh ..... W 10
June 28—Pat Igo, Waterbury, Conn. ..... W 10
July 18—*Tony Canzoneri, Philadelphia W 10
Oct. 4—Lew Raymond, Reading, Pa. ... W 8
Oct. 20—Joey Harrison, Paterson ..... W 10
Nov. 18—Lew Raymond, Philadelphia .. KO 5
*For Junior Welterweight title.

1933

Feb. 3—Johnny Lucas, Philadelphia .... D 10
Feb. 20—Batt. Shaw, New Orleans ..... L 10
(Lost Junior welterweight title)
Mar. 3—Wesley Ramey, Grand Rapids ... L 10
Apr. 3—Eddie Cool, Philadelphia ..... L 10
Apr. 17—Cocoa Kid, New Haven, Conn. .. L 10
Oct. 13—Stumpy Jacobs, Philadelphia .. W 10
Nov. 17—Pete Nebo, Philadelphia ..... W 10
Dec. 8—Tony Falco, Philadelphia ..... W 10

1934

Jan. 12—Joe Glick, Philadelphia, Pa. .... W 10
Feb. 5—Jimmy Leto, Holyoke, Mass. .... L 10
Feb. 10—Ray Napolitano, N. Y. C. ..... D 6
Feb. 23—Harry Serody, Philadelphia .... D 10
Feb. 26—Mickey Serrian, Syracuse ..... W 10
Mar. 12—Tony Falco, Philadelphia ..... L 10
Mar. 19—Lou Ambers, Holyoke, Mass. ... L 10
Apr. 16—Charlie Bedami, Holyoke ..... W 10
June 20—Eddie Cool, Philadelphia ..... L 10
July 31—Benny Bass, Philadelphia ..... L 10
Sept. 21—Bucky Jones, Philadelphia ..... D 10
Oct. 19—Mickey Serrian, Philadelphia ... W 10
Nov. 30—Sammy Fuller, N. Y. C. ..... KO by 4

1935

Jan. 11—Phil Baker, Philadelphia ..... W 10
Jan. 21—Phil Furr, Washington, D. C. ... W 10
Feb. 18—Fritzie Zivic, Washington ..... W 10
Mar. 15—George Gibbs, Philadelphia ..... L 10
May 9—Max Strub, Erie, Pa. ..... L 10
June 10—Bucky Jones, Plainfield ..... L 8
July 1—Joe Vignali, Albany, N. Y. ..... W 10
July 16—Teddy Loder, N. Y. C. ..... L 10
July 26—George Gibbs, Atlantic City .... L 10
Aug. 6—Bucky Jones, Plainfield, N. J. ... L 8
Sept. 20—George Gibbs, Philadelphia .... D 10
Sept. 27—Eddie Cool, Philadelphia ..... D 10
Oct. 2—Willie Pal, Albany, N. Y. ..... L 10
Oct. 8—Tony Falco, Atlantic City ..... L 10
Oct. 14—Jack Portney, Baltimore ..... L 10
Oct. 21—Billy McHahon, Holyoke ..... W 10
Nov. 4—Billy McMahon, Holyoke ..... W 10

Nov. 22—Tony Falco, Philadelphia .....L 10
Dec. 9—Six-Second Powell, Plainfield ...L 8

1936

Jan. 16—Tony Morgano, Philadelphia ....L 10
Feb. 24—Freddy Cochrane, Newark .....L 10
Mar. 3—Sonny Jones, Holyoke .....L 10
Apr. 9—Tony Canzoneri, N. Y. C. .....L 10
May 11—Chino Alvarez, Tampa ....KO by 7
June 15—Bushy Graham, Utica .....L 8
July 22—Izzy Jannazzo, N. Y. C. .....L 10
Oct. 19—Jimmy Leto, Wash., D. C. .....L 10
Oct. 26—Mickey O'Brien, Lancaster .... W 8
Nov. 20—Johnny Clinton, Philadelphia ...L 10

1937

Jan. 1—Mickey Sherrian, Scranton .....L 10
Jan. 22—Wesley Ramey, Syracuse .....L 10
Feb. 3—Sammy Luftspring, Toronto ....L 8
Feb. 11—Fritzie Zivic, Pittsburgh ...KO by 6
Mar. 29—Ralph Zannelli, Providence .....L 8
Apr. 19—Saverio Turiello, Holyoke .....L 10
Aug. 27—Mike Piskin, Long Branch .....L 8

TB	KO	WD	WF	D	LD	LF	KOBY	ND	NC
134	9	63	1	8	44	0	7	2	0

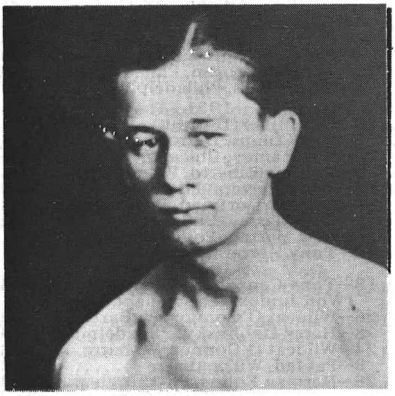

JOHNNY JADICK

JACKIE JURICH

Born, 1981. Weight, 112 lbs. Height, 5 ft. 4½ in. Managers, Tony Farrer, Johnny Rogers and F. Lee Child.

1935

Won: Kid Bang Bang, 3; Frank Morales, 4; Chuck O'Laughlin, 2; Hink Owen, 2; Chuck O'Laughlin, 2.

1936

Won: Eddie Hadden, 4; Kid George, 4; Joe Velardi, 4; Baby Garcia, 4; Art Curley, 1; Speedy Ureta, 4; Morrie Reed, 6; Speedy Ureta, 4; Morrie Reed, 6; Speedy Ureta, 1; Floyd George, 6; Baby Garcia, 6; Morrie Reed, 6; Mickey Mouse Rameriz, 3; Jimmy McKuster, 6; Nino Perez, 6; Young Freddy, 4; Jimmy McKuster, 6; Gene Adona, 4; Maurico Seria, 8; Star Frisco, 10.

1937

Won: Star Frisco, 10; Freddie Imperial, 6; Star Frisco, 10; Johnny Martin, 10; Joey Puig, 10; Johnny Martin, 10; Joey Puig, 10; Joe Forchime, 2; Johnny Ladao, 12; Santos Hugo, 6; Lupy Cardoza, 10. Lost: Little Dado, 10.

Oct. 26—Small Montana, San Jose ..... D 10
Dec. 14—Small Montana, San Jose ..... W 10

1938

Feb. 8—Little Caesar, San Jose .....KO 2
Feb. 10—Little Dado, Oakland ..... W 10
May 12—Little Dado, Oakland .....L 10
June 29—Benny Lynch, Paisley .....KO by 12
July 25—Phil Milligan, Manchester ..... W 10
Sept. 22—*Peter Kane, Liverpool .....L 15
Nov. 14—Paddy Ryan, Manchester ..... D 12
Nov. 28—Mickey O'Neill, Birm., Eng..... W 10

*For the flyweight championship of the world.

1939

Mar. 3—Small Montana, Hollywood ...KO 7
Mar. 14—Manuel Ortiz, San Jose ....KO by 7
June 9—Manuel Ortiz, Hollywood ..... W 10
Aug. 18—Lou Salica, Hollywood ....KO by 9
Sept. 22—Little Dado, Hollywood ..... D 10
(Dado outgrew class and Jurich claimed title)

Oct. 4—Small Montana, Oakland ..... W 10
Dec. 8—Little Pancho, Hollywood . KO by 10

1940

Apr. 5—Manuel Ortiz, Hollywood . KO by 7
May 14—Little Ceferino, San Jose .....KO 5
June 30—Elwood Romero, San Jose ..... W 10
July 16—Nick de Posta, San Jose ..... W 10
July 30—Little Dado, San Jose .....L 12
Aug. 20—Rio Rico, San Jose .....L 10
Sept. —Johnny Martin, San Jose .....KO 6
Oct. 15—Johnny Juliano, San Jose ..... W 10
Dec. 21—Ken Lindsay, Redding, Cal..... D 6

1941

Jan. 7—Ken Lindsay, Redding, Cal..... W 10
Jan. 21—Joho Shiromo, Honolulu ..... W 10
Feb. 21—Little Dado, Honolulu .....L 10
Apr. 15—Donnie Maes, San Jose ..... D 10
May 21—Ken Lindsay, Vancouver, B. D.. D 10
June 17—Little Pancho, San Jose ..... W 10
Oct. 9—Lupe Cardoza, Sacramento .....L 8

1942

Feb. 2—Rusty Orquita, Sacramento .... D 10
Mar. —Rusty Orquita, Sacramento KO by 8
In U. S. Army.

1944

Feb. 15—Spider Gilleg, San Jose .....KO 3
Feb. —Elwood Romero, Sacramento .KO 5
Mar. 7—Hugo Ortiz, San Jose .....KO 9

1945

Sept. 22—Tirso Del Rosario, Manila ..... W 10
Dec. 11—Felipe Gomez, San Jose ..... W 10
Dec. 18—Baby Hernandez, San Jose ....KO 3

1946

Jan. 8—Felipe Gomez, San Jose ..... W 8
Apr. 9—Luis Castillo, San Jose ..... W 10
June 10—Manuel Ortiz, San Fran. ...KO by 11
(World Bantamweight Title Bout)

TB	KO	WD	WF	D	LD	LF	KOBY	ND	NC
82	8	53	0	7	7	0	7	0	0

FRANKIE KLICK

(Junior Lightweight Title)

Born May 5, 1909, San Francisco. Nationality, Polish-Irish-American. Weight, 130 lbs. Height, 5 ft. 6 in. Managed by Ray Carlin.

Started fighting 1925; early record unavailable.

1928

Won: Bobby Herman, 6.

June 4—Ignacio Fernandez, San Fran. ... W 10

1929

—Battling Bullahan, San Fran. ... W 10
Nov. 29—Ignacio Fernandez, Los Angeles ..... W 10

1930

Feb. 20—Raymond Montoya, Los Angeles ..... W 10
Draw: Santiago Zorilla, 4. Lost: Dynamite Murphy, 10; Midget Mike O'Dowd, 10.

1931

Won: Buddy Ryan, 8; Ray Montana, 8; George Spencer, 10; Bobby Pacho, 10. Draw: Santiago Zorilla, 10. Lost: Maurice Holtzer, 10.

1932

Won: Hymie Miller, WF 7; Ignacio Fernandez, 10; Varias Milling, 10. Knockout: Johnny Kid Christmas, 8. Draw: Tony Falco, 8; Bobby Pacho, 8. Lost: Young Peter Jackson, 10.

1933

Jan. 10—Paolo Villa, N. Y. C. ..... W 10
Jan. 17—Tony Melore, N. Y. C. .....KO 6
Jan. 30—Lou Jallos, N. Y. C. ..... W 10
Mar. 2—Tony Scarpati, Brooklyn ..... W 6
Mar. 3—Pete Gullotta, Brooklyn .....L 6
Mar. 16—Patsy Rubinetti, Brooklyn ..... W 6
Apr. 8—Pete Gullotta, Brooklyn .....L 6
May 12—Tony Scarpati, N. Y. C. .....KO 4
May 20—Johnny Bonito, Brooklyn ..... W 6
June 1—Ernie Tedesco, Brooklyn .....KO 3
June 5—Pedro Nieves, Jersey City .....KO 4
Aug. 8—Joey Kaufman, Brooklyn ..... W 6
Aug. 18—Al Cuillo, Brooklyn ..... D 6
Sept. 8—Eddie Cool, Baltimore, Md. ..... W 10
Sept. 22—Tony Falco, Baltimore ..... W 10
Oct. 28—Tony Canzoneri, Brooklyn .....L 10
Nov. 4—Jimmy Leto, Holyoke .....L 10
Nov. 27—Eddie Cool, Philadelphia .....L 10
Dec. 26—Kid Chocolate, Philadelphia ..KO 7
(Won Junior Lightweight Title)

1934

Jan. 22—Frankie Wallace, Cleveland .....L 10
Mar. 5—Barney Ross, San Francisco .... D 10
(For Junior Welterweight Title)
June 28—Tony Canzoneri, Brooklyn KO by 9
July 31—Cleto Locatelli, Philadelphia ....L 10

Nov. 2—Harry Dublinsky, N. Y. C. ..... W 10

1935

Jan. 28—Barney Ross, Miami .....L 10
June 10—Tony Canzoneri, Washington ...L 12
Aug. 19—Tony Canzoneri, San Fran. .....L 10
Nov. 22—Al Roth, N. Y. C. ..... W 10

1936

Jan. 3—Lou Ambers, N. Y. C. .....L 10
Apr. 30—Indian Hurtado, N. Y. C. ..... W 10
June 8—Pedro Montanez, N. Y. C.....L 10
July 20—Jimmy Vaughn, Louisville .....L 10
Aug. 3—Howard Scott, Washington .....L 10
Aug. 24—Eddie Zivic, Pittsburgh ..... W 10
Sept. 1—Jimmy Garrison, Kansas City ...L 10
Nov. 13—Enrico Venturi, N. Y. C. .....L 10

1937

May 4—Henry Armstrong, Los Ang. KO by 4
Sept. 27—Billy Beauhold, N.Y.C. .....L 10

1938

Jan. 17—Felix Garcia, N.Y.C. ..... W 8
Mar. 17—Johnny Bellus, New Haven .....L 10

1939

Jan. 13—Clever Henry, Honolulu .....L 10

1943

—Al Citrino, San Fran. ..... D 8
Apr. 16—Al Citrino, San Francisco .....L 8

TB	KO	WD	WF	D	LD	LF	KOBY	ND	NC
64	6	24	1	7	24	0	2	0	0

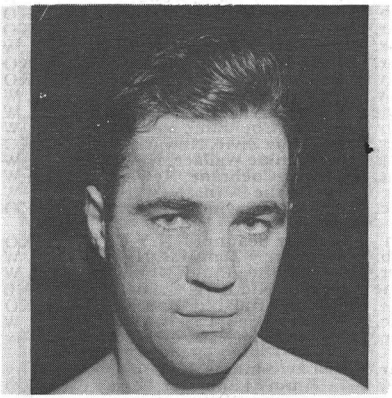

FRANKIE KLICK

HIROSHI KOBAYASHI

Japanese Junior Lightweight

Born August 23, 1944, at Isezaki City, Gumma

1962

July 2—Hisatsugu Kyoya, Tokyo ..... W 4
July 13—Michio Ishii, Tokyo .....KO 2
July 30—Yuji Takase, Tokyo ..... W 4
Aug. 20—Saburo Yanagi, Tokyo ..... W 4
Sept. 11—Kiyokazu Komura, Tokyo ..... W 4
Sept. 25—Kazuyoshi Ohashi, Tokyo ..... W 4
Oct. 16—Masayoshi Otake, Tokyo ..... W 4
Nov. 7—Kazuo Hayaseko, Tokyo ..... W 4
Nov. 29—Saburo Yanagi, Tokyo ..... W 4
Dec. 15—Hisao Omori, Tokyo ..... W 4
Dec. 31—Noriyoshi Toyoshima, Tokyo .. W 6

1963

Jan. 28—Tsutomu Yoshida, Tokyo ..... W 6
Feb. 19—Isamu Kato, Tokyo ..... W 6
Mar. 18—Hideo Fukuchi, Tokyo ..... W 6
Apr. 4—Kazuhiro Furuya, Tokyo ..... W 6
May 2—Teruo Hino, Tokyo ..... W 8
May 13—Yuji Masuko, Tokyo .....KO 2
June 24—Tommy Barahaja, Tokyo ..... W 10
Aug. 19—Manzo Kikuchi, Tokyo .....L 10
Nov. 2—Johnny Jamito, Manila .... KO by 6

1964

Jan. 25—Suh Kang II, Tokyo .....L 10
Feb. 20—Lalo Guerrero, Tokyo .....L 10
Apr. 6—Porte Villa, Tokyo ..... W 10
Apr. 25—Mitsunori Seki, Tokyo ..... W 10
July 9—Lee Dong Chun, Tokyo ..... W 10
Sept. 28—Yugi Masuko, Tokyo ..... W 10
Nov. 9—Atsushi Gunji, Tokyo ..... W 10
Dec. 12—Kim Hyon, Maebashi ..... W 10

1965

Jan. 18—Yugi Masuko, Tokyo ..... W 10
Mar. 1—Soo Bok Kwan, Tokyo .....KO 7
(Japanese featherweight title)
May 9—Sigeo Sioyama, Tokyo ..... W 10
(Japanese featherweight title)
June 27—Lim Chong-Tai, Tokyo ..... W 10
July 18—Kunio Sakata, Tokyo ..... W 10
Aug. 30—Atsushi Gunzi, Tokyo ..... W 10
Sept. 23—Kim Hyon, Tokyo ..... W 10
Oct. 29—Sugar Carreon, Tokyo ..... W 10
Dec. 9—Orlando Medina, Tokyo ..... W 10

1966

Jan. 27—Katsutoshi Aoki, Tokyo ..... W 10
Feb. 28—Shigeo Shioyama, Fukuoka .... W 10
Mar. 31—Hiroshi Mori, Tokyo ..... W 10
May 14—Jaime Valladares, Quito ..... D 10
May 30—Freddy Rengifo, Caracas .....L 10
June 25—Pedro Gomez, Caracas .... KO by 7
July 3—Fino Rasales, Culiacon .....KO 9
July 10—Aurelio Cazares, Sinaloa ..... D 10
Aug. 18—Bobby Valdez, Los Angeles ...KO 7
Oct. 10—Nobuo Chiba, Tokyo ..... W 10
Nov. 10—Sumio Nobata, Nagoya ..... W 10
(Japanese featherweight title)
Nov. 28—Del Rosario Kid, Tokyo ..... W 10

1967

Jan. 17—Shin Chun Kyo, Tokyo ..... W 10
Feb. 2—Suh Kang Il, Tokyo ..... W 10
Feb. 27—Vicente Derado, Tokyo ..... W 10
May 8—Takao Mihashi, Tokyo ..... W 10
(Japanese featherweight title)
June 26—Dony Tesorio, Fukushima ..... W 10
Sept. 4—Chang Soo Yun, Tokyo .....KO 7
Oct. 16—Song Ki Chin, Tokyo .....KO 8
(W.B.A. Junior Lightweight Title)
Dec. 14—Yoshiaki Numata, Tokyo .....KO 12
(Won world junior Lightweight Title)

1968

Mar. 30—Rene Barrientes, Tokyo ..... D 15
(World Junior Lightweight Title)
June 20—Mando Ramos, Los Angeles ....L 10
July 21—Ulises Botero, Tokyo .....KO 6
Aug. 26—Ruben Navarro, Tokyo .....L 10
Oct. 6—Jaime Valladares, Tokyo ..... W 15
(World Junior Lightweight Title)

1969

Jan. 27—Toro George, Tokyo ..... W 10
April 6—Antonio Amaya, Tokyo ..... W 15
(World Junior Lightweight Title)
July 7—Victor Ramos, Tokyo .....KO 2
Nov. 9—Carolos Canete, Tokyo ..... W 15
(Retained World Junior Lightweight Title)

1970

Feb. 15—Hiroshi Shoji, Tokushima ..... D 10
June 21—Ray Adigun, Tokyo ..... W 10
Aug. 24—Antonio Amaya, Tokyo ..... W 15
(World J.R. Lightweight Title)
Dec. 3—Shozo Saijyo, Tokyo ..... W 10

1971

Mar. 4—Ricardo Arredondo, Tokyo .... W 15
(World J.R. Lightweight Title)
July 29—Alfredo Marcano, Aomori .KO by 10
(Lost World Jr. Lightweight Title)

TB	KO	WD	WF	D	LD	LF	KOBY	ND	NC
72	10	49	0	4	6	0	3	0	0

GEORGE LaBLANCHE

(George Blais)
(The Marine)

Born, Dec. 17, 1856. Point Levi, Quebec, Canada. Hegiht, 5 ft. 6½ in. Weight, 140-158 lbs.

First known appearances in ring were in Citadel, Quebec, where he defeated J. Putnam and lost to T. Preston.

1883

Sept. 18—L. Witzell Brown, Lewiston, Me. .....LF
Oct. 19—Mike Barry, Lewiston .....W
Dec. 11—Enlisted in U. S. Marine Corps.

1884

Jan. 28—George Smith, Boston ..... W 6
Feb. 28—Tommy McManus, Boston ..... W 6
Mar. 21—Tom Bates, Boston ..... W 5
May 7—Jimmy Hurst, Cambridgeport, Mass. .....L 5
June 11—Discharged from U. S. Marine Corps.
June 13—Jimmy Hurst, Boston ..... W 6
June 24—Ned Harnetty, Boston .....KO 3
Undated bouts: Won: C. Randall, 2; Tom Henry, 2; Danny Kelleher, 4; J. Green, 6.

1885

Apr. 17—Pete McCoy, Boston ..... D 8
Aug. 6—Pete McCoy, Fall River .....KO 4
Sept. 15—Pete McCoy, Saugus Center, Mass. ..... D 6
Undated bouts: Knockout: Frank Bosworth, 1; Won: Danny Kelleher, 3.

1886

Jan. 8—Jack Burgess, Boston .....LF
Mar. 14—Jack Dempsey, Larchmont, N. Y. .....KO by 13
(World Middleweight Title)
Apr. 7—Matt Cunningham, Manchester, N. H. .....
July 20—W. L. Leighton, Bradford, Pa. .. W 5
Aug. 28—Sam Brittle, Denver .....KO 1

1887

Feb. 14—J. W. Curtis, Eau Claire, Wis. ... D 2
Feb. 23—T. Hanley, Omaha ..... D 6
Mar. 25—T. Hunter, St. Paul .....KO 7
Oct. 18—Ed Buchanan, Boston .....KO 5
Oct. 24—M. Gillespie, Hoboken, N. J. ..KO 4
Oct. 26—H. Larydon, Hoboken .....KO 2
Oct. 29—Bill Dunn, Hoboken ..... W 3
Nov. 9—Danny Kelleher, Wilmington, Del. .....
Nov. 10—W. Gabig, Wilmington .....KO 2
Nov. 12—Mike Roden, Wilmington ..... D 4
..... W 4

1888

Jan. 19—M. Burns, Waterbury, Conn. ... W 3
Feb. 24—Con Riley, Dayton, O. ..... W 2
Mar. 22—J. Peters, Detroit .....KO 2
Apr. 19—John Martin, Newark, N. J. .... W 3
Aug. 18—Jack Varley, Yonkers, N. Y. ..KO 3

1889

Feb. 2—Dan Lynch, Buffalo .....KO 2
Mar. 2—Ed Smith, Denver .....Stpd. 2
Mar. 6—Murdy Buchanan, Butte, Mont. .....
Aug. 27—Jack Dempsey, San Francisco .KO 32
(LeBlanche claimed world middleweight title, but claim was not recognized as he used illegal "pivot blow" to knock Dempsey out.)
Sept. 19—Jack Burke, Seattle ..... D 9
Nov. 17—George Kessler, Butte .....KO by 13

1890

May 28—Mike Lucie, San Francisco . KO by 13

1891

Feb. 20—Young Mitchell, San Francsico .....KO by 12
May 18—Billy McCarthy, New Orleans .....KO by 16
May 30—Ed Gorman, Salt Lake City ...KO 10
Nov. 26—Jim Williams, San Francisco ....L 17
Dec. 14—Alex Greggains, Salt Lake City ..L 3

1892

Feb. 19—Jim Lawson, Los Angeles .. KO by 7
Mar. 8—Frank Childs, Los Angeles .....L 8

1893

May 18—Billy McCarthy, New Orl .. KO by 10
July 11—Bob Manning, Jackson, Mich. . NC 8
(Stopped by police)
July 21—Dick O'Brien, Lewiston ... KO by 3
Aug. 2—D. Dwyer, Goshen, Ind. .....KO 3
Aug. 11—Tom O'Donnell, Grand Rapids ..L 8
Sept. 21—Billy Maber, Minneapolis .. KO by 2
Oct. 23—Billy Layton, Des Moines .. KO by 7
(Fought in an improvised ring, 15 miles out of Des Moines, for a $500 purse, winner take all.)

1894

Mar. 16—Charles Wickey, Muskegon KO by 5
May 28—Buffalo Costello, Montreal .....L 6

1895

Jan. 21—Jack Slavin, Montreal .....L 6
(LeBlanche automatic loser when he failed to stop Slavin per agreement.)
Nov. 25—W. Hennessey, Lynn, Mass. KO by 1

1896

Jan. 17—Joe Dunfee, Syracuse .....L 5
Jan. 30—George Kessler, Chicago .....ND 6
July 4—F. Moyniham, Jamestown, N. Y. L 2

1897

Jan. 18—John Yowpers, Cleveland ..... W 6
Nov. 12—Kid McCoy, Dayton, O. ...KO by 2

1898

Apr. 10—Bert Woods, Toledo .....KO by 4

TB	KO	WD	WF	D	LD	LF	KOBY	ND	NC
69	17	18	0	6	10	2	14	1	1

Died, Lawrence, Mass., May 3, 1918.

TIPPY LARKIN

(Tony Pilleteri)
(Junior Welterweight Champion)
(Garfield Gunner)

Born, November 11, 1917, Garfield, N. J.
Nationality, Italian - American. Welterweight.
Height, 5 ft. 7 in.

1935

Knockouts: Johnny Priore, 2; Al Gianelli, 1; Johnny Schibelli, 1; Johnny Gaja. 3; Pete Flash. 3: Nunzio Bisogno, 1; Eddie Capana, 2. Won: Don Pasculli, 4; Dom Pasculli, 4; Tony Capria, 4.

1936

Knockouts: Joe Timpanaro, 3; Eddie Capana, 2; Phil Bafuto, 1; Pete Stewart, 2; Dom Pasculli, 2; Eddie Capana, 3; Tommy Mankin, Jr., 1; Jimmy Donato, 2; Ted Adams, 2; Willie Chapman, 4; Dick McClintic, 1. Won: Eddie Capana, 4; Lew Fascio, 6; Johnny Schibelli, 6; Jackie Corcoran, 6; Al Simmons, 6; Andre Sarilla, 6; Young Buckey, 4; Jimmy Quinn, 6; Chang Collura, 6; Georgie Carlo, 8; Meyer Alper, 8; Jimmy Cogman, 8; Lew Fascio, 4. Lost: Chang Collura, 6.

1937

Jan. 18—Chang Collura, Newark ..... W 6
Feb. 8—Tony Morengo, Newark .....KO 4
Mar. 15—Jimmy Cogman, Plainfield ..... W 8
Mar. 22—Red Cochrane, Newark ..... W 9
May 24—Red Cochrane, Newark ..... W 10
July 2—Red Cochrane, Long Branch ... W 10
July 13—Maxie Fisher, Newark ..... W 10
Sept. 3—Johnny Mason, Long Branch ..KO 3
Sept. 17—Jimmy Cogman, Long Branch .KO 4
Oct. 25—Maxie Fisher, Newark ..... W 10
Nov. 15—Maxie Fisher, Newark ..... W 10
Dec. 14—Lew Massey, Newark ..... W 10
Dec. 28—Mickey Duca, Newark .....L 8

1938

Jan. 31—Mickey Duca, Newark ..... W 8
Feb. 10—Jackie Stewart, Passaic .....KO 6
Mar. 10—Pete Mascia, Passaic .....KO 2
Mar. 15—Charley Bedami, N. Y. C. ..... W 8
Mar. 24—Pedro Nieves, Passaic .....KO 5
May 5—Tommy Grady, Passaic .....KO 3
May 23—Julio Gonzales, Newark ..... W 8
June 8—Johnny Rohrig, Clifton ..... W 10
July 5—Red Cochrane, Newark ..... W 10
Aug. 2—Eddie Zivic, Newark .....KO 1
Aug. 15—Frankie Wallace, Newark ..... W 10
Aug. 29—Red Cochrane, Newark ..... W 15
Dec. 19—Charlie Burns, Newark ..... W 8
Dec. 26—Jackie Savino, Newark .....KO 3

1939

Jan. 6—Billy Beauhuld, N.Y.C. .....KO 10
Feb. 3—Georgie Zengaras, N. Y. C. ..... W 8
Apr. 10—Billy Beauhuld, Newark ..... W 10
June 6—Jack Kid Berg, Garfield .....L 10
Nov. 27—Steve Halaiko, Passaic .....KO 2
Dec. 7—Joey Greb, Paterson ..... W 8
Dec. 15—Al Davis, N. Y. C. .....KO by 5

1940

Mar. 8—Lew Jenkins, N. Y. C .....KO by 1
May 7—Jimmy Lancaster, Jersey City .KO 3
June 3—Frankie Wallace, Garfield .....KO 4
June 25—Johnny Rohrig, Garfield ..... W 10
Aug. 12—Maxie Fisher, Newark ..... W 10

1941

Mar. 13—Joey Silva, Jersey City .....KO 4
Mar. 24—Norman Rahn, Newark .....KO 3
May 5—Abie Cohen, Perth Amboy ....KO 2
June 16—Freddie Archer, Newark .....KO 1
July 18—Ray Bonti, Lodi, N. J. .....KO 1
Aug. 8—George Zengaras, Asbury Park . W 10
Sept. 16—Joey Zodda, Garfield, N. J. ...KO 4
Dec. 16—Tommy Spiegel, Jersey City ... W 8
Dec. 22—Carmine Fatta, Newark ..... W 10

1942

Jan. 12—Tommy Cross, Newark .....KO 6
Jan. 30—Chester Rico, N. Y. C. ..... W 8
Apr. 13—Jerry Moore, Holyoke ..... W 10
June 3—Leo Rodak, Newark ..... W 10
June 9—Carmine Fatta, N. Y. C. ..... W 8
June 23—Billy Davis, Newark ..... W 10
Oct. 5—Charley Davis, Newark ..... W 10
Oct. 13—Charley Davis, N. Y. C. .....KO 7
Oct. 26—Abe Denner, Newark .....KO 2
Nov. 16—Freddie Archer, Newark ..... W 10
Dec. 18—Beau Jack, N. Y. C. .....KO by 3

1943

Mar. 8—Henry Armstrong, San Frn. KO by 2
June 17—Joe De Jesus, Richmond, Va. .KO 5
June 23—Bobby McIntyre, Eliza., N. J. .KO 5
July 25—Johnny Jones, Eliza., N. J. ..... W 8
Aug. 17—Ruby Garcia, Bklyn., N. Y. .... W 8
Aug. 20—Harry Teaney, N. Y. C. ..... W 10
Sept. 15—Patsy Spatora, Elizabeth ..... W 10
Oct. 16—Johnny Jones, Bklyn. ..... W 8
Oct. 29—George (Red) Doty, Boston ...KO 4
Nov. 15—Al Costa, Providence ..... W 10
Dec. 10—Doll Rafferty, Boston .....KO 2
Dec. 20—Gene Ward, Providence .....KO 4

1944

Jan. 14—Bobby Ruffin, New York City . D 10
Feb. 9—Luly Costantino, N. Y. C. ..... W 10
Mar. 23—Allie Stolz, New York City ..KO 3

June 2—Freddie Archer, N. Y. C. .....KO 8

1945

June 29—Jackie Peters, Erie, Pa. .....KO 2
July 17—Joey Gambaro, New Bedford .KO 2
Aug. 3—Willie Joyce, New York ..... W 10
Nov. 16—Nick Moran, New York ..... W 10

1946

Feb. 20—Solomon Stewart, Akron .....KO 3
Mar. 6—Bobby McIntyre, Akron ..... W 10
Mar. 22—Nick Moran, New York ..... W 10
Apr. 29—Willie Joyce, Boston ..... W 12
(Junior Welter Title)
Aug. 1—Bobby Claus, Akron .....KO 5
Aug. 21—Bobby McIntyre, Providence .. W 10
Sept. 13—Willie Joyce, New York ..... W 12
(Title)
Nov. 5—Johnny Jones, Manchester .... NC 1
Nov. 21—Tommy Mills, Akron .....KO 4

1947

Feb. 14—Charley Fusari, N. Y. C. ...KO by 9
Mar. 21—Billy Graham, N. Y. C. ..... W 10
June 4—Lou Fortuna, Providence .....KO 6
June 20—Ike Willimas, N. Y. C. .....KO by 4
Dec. 18—Ernie Petrone, Worcester .....KO 5
Dec. 29—Pete Manchio, Boston ..... W 10

1948

Jan. 26—Joe Di Martino, Boston ..... W 10
Apr. 13—Billy Kearns, Salem ..... W 10
Apr. 20—Joe Lucignano, Jersey City .... W 10
May 10—Ruby Kessler, Brooklyn ..... W 10
July 26—Joe Lucignano, N. Y. ..... W 10
Aug. 5—Willie Beltram, N. Y. C. .....KO 5
Aug. 31—Ruby Kessler, Elizabeth ..... W 8
Oct. 21—Charley Fusari, Jersey C. ..KO by 6

1949

May 2—Jack Boderone, Trenton .....KO 4
June 13—Al Guido, Newark ..... W 10
June 27—Aldo Minelli, Newark ..... W 8
Aug. 22—Al Evans, Newark ..... W 8
Sept. 26—Hy Melzer, Brooklyn .....KO 2
Oct. 24—Aldo Minelli, Toledo ..... W 10
Dec. 7—Bernard Docusen,
New Orleans .....KO by 6

1951

Oct. 16—Humberto Sierra, Newark ..... W 8
Nov. 6—Manouk Markarain, Newark ... W 8
Nov. 29—Alfredo La Grutta, Brooklyn .. W 8

1952

Mar. 6—Joey Lupo, Newark .....KO by 2
Oct. 23—Maurice Jenkins, Fall River .... W 10
Dec. 11—Maurice Jenkins, Fall River .... W 10
Dec. 29—Steve Marcello, Providence KO by 4

TB	KO	WD	WF	D	LD	LF	KOBY	ND	NC
151	57	79	0	1	3	0	10	0	0

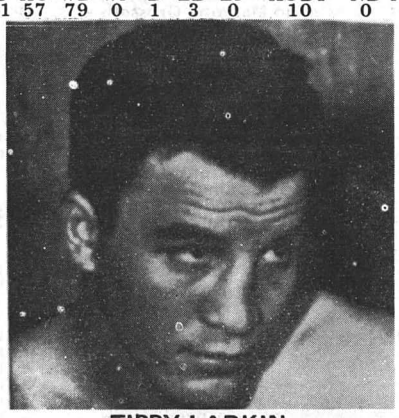

TIPPY LARKIN

NICOLINO LOCHE

Born, September 2, 1939, Mendoza, Argentina.

1958

Dec. 11—Luis Garcia, Mendoza .....KO 2

1959

Jan. 9—Rodolfo Cattalini, Mendoza ... W 8
Jan. 30—Eduardo Zalazar, Mendoza .... W 10
Feb. 27—Leandro Ahumada, Mendoza .. D 9
Mar. 6—Rodolfo Cattalini, Mendoza ..KO 4
Apr. 3—Leandro Ahumada, Mendoza .. W 10
July 29—Juan C. Ramirez, Buenos Aires . W 8
Aug. 8—Pedro Videla, Buenos Aires .... W 8
Oct. 16—Juan Campos, Mendoza ..... W 10
Nov. 6—Vicente Derado, Mendoza .....L 10
Dec. 11—Ricardo Joffre, Mendoza ..... D 10

1960

Jan. 8—Hector Tula, Mendoza .....KO 5
Jan. 22—Vincente Derado, Mendoza .... D 10
Feb. 26—Jaime Gine, Mendoza ..... W 10
Mar. 25—Juan Campos, Mendoza ..... W 10
June 11—Jaime Gine, Buenos Aires ..... D 10
July 30—Pedro Bennelli, Buenos Aires .. W 10
Sept. 17—Manuel Alvarez, Buenos Aires .. D 10
Nov. 4—Rogelio Andre, Mendoza ..... W 10

1961

Jan. 20—Vicente Derado, Mendoza ..... W 10
Jan. 27—Juan Campos, Cordoba ..... D 10
Mar. 10—Antonio Repollo, Mendoza .... W 10
May 12—Julio Cattalini, Mendoza .....KO 10
June 9—Guillermo Cano, Mendoza ..... W 12
Sept. 1—Juan Lujan Flores, Mendoza ..KO 5
Sept. 29—Ubaldino Escobar, Mendoza ... W 10
Oct. 10—Ubaldino Escobar, Mendoza ... W 10
Nov. 4—Jaime Gine, Buenos Aires .....W 12
(Won Lightweight Argentine Title)
Dec. 1—Pedro Benelli, Mendoza ..... W 10
Dec. 16—Vicente Derado, Buenos Aires . W 10

1962

Jan. 25—Nuncio Canistra, Palmira .....KO 9
Mar. 30—Fernando Azocar, Mendoza ... W 10
Apr. 24—Abelardo Sire, Mendoza ..... W 10
May 16—Horacio Rivero, Mendoza ....KO 2
June 5—Eulogio Caballero, Mendoza ... W 10
July 6—Heuberto Barbato, Mendoza ... W 10
Aug. 24—Hugo Juarez, Mendoza ..... W 10
Sept. 29—Pedro Benelli, Buenos Aires .... W 10
Oct. 20—Manel Alvarez, Buenos Aires ... W 12
(Retained Argentine Lightweight Title)
Dec. 14—Tirstan Falfan, Cordoba .....KO 6
Dec. 28—Tony Padron, Mendoza ..... W 10

1963

Feb. 1—Pedro Benelli, Mendoza ..... W 10
Feb. 22—Gregorio Cintas, Salta ..... D 10
Mar. 23—Javier Gomez, Buenos Aires ... W 10
Apr. 26—Rodolfo Cattalini, Mendoza ... W 10
May 24—Gregorio Cintas, Mendoza ..... W 10
June 8—Eulogio Caballero, Montevideo W 10
June 29—Sebastino Nascimento,
Buenos Aires ..... W 15
(Won South American Lightweight Title)
July 20—Rodolfo Espinosa, M. del Plata . W 10
Aug. 10—Joe Brown, Buenos Aires ..... W 10
Sept. 13—Adan Gomez, Mendoza ..... W 10
Sept. 27—Carolos Cappella, Tucuman .... D 10
Oct. 11—Tristan Falfan, Cordoba ..... D 10
Dec. 14—Raul Villalba, Buenos Aires .... W 10

1964

Jan. 31—Pedro Benelli, Tucuman ..... W 10
Feb. 14—Roberto Palavecino,
Mar Del Plata ..... D 10
Mar. 6—Raul Villalba, Mar Del Plata .... W 10
Apr. 18—Roberto Palavecino,
Buenos Aires ..... W 10
June 19—Carolos Cappella, Mendoza .... W 10
July 10—Carlos Clemente, Mendoza .... W 10
Aug. 8—Abel Laudonio, Buenos Aires .. W 10
Aug. 21—Diolidio Sosa, Rosario ..... W 10
Sept. 4—Roberto Palavecino, Mendoza . W 10
Sept. 19—Gualberto Gutierrez,
Montevideo ..... D 10
Oct. 9—Humberto Barbatto,
Bahia Blanca ..... W 10
Nov. 14—Abel Lauvonio, Buenos Aires ...L 12
(Lost Argentine Lightweight Title)
Dec. 18—Pedro Beneli, Cordoba ..... W 10

1965

Jan. 26—Adam Gomez, Sante Fe ..... W 10
Mar. 23—Hugo Rambaldi, Buenos Aires . W 10
Apr. 10—Abel Laudonio, Buenos Aires .. W 12
(Retained South American Heavyweight Title)
Apr. 30—Juan Salinas, Rio Cuarto .....KO 8
July 17—Ismale Laguna, Buenos Aires ... D 10
Aug. 6—Leonardo Peralta, Resistencia .. W 10
Sept. 17—Raul Villalba, Mendoza ..... W 10
Dec. 18—Hugo Rambaldi, Buenos Aires . W 12
(Argentina Lightweight Title)

1966

Jan. 22—Omar Gottifredi, Mendoza .... W 10
Apr. 7—Carlos Ortiz, Buenos Aires ..... D 10
Aug. 19—Omar Salvo, Rio Gallegos ..... W 10
Sept. 10—Sandro Lopopolo,
Buenos Aires ..... W 10
Oct. 7—Omar Gottifredi, Mendoza .... W 10
Dec. 30—Omar Salco, Mendoza ..... W 10

1967

Jan. 13—Everaldo Costa, Mendoza ..... W 10
Apr. 8—Ubaldino Escobar, Mendoza ... W 10
Apr. 28—Ruben Estanislao, Mendoza ... W 10
May 2—Adan Gomez, Bahia Blanca .... W 10
May 13—L. C. Morgan, Buenos Aires .... W 10

June 2—Adam Gomez, Bahia Blanca ... W 10
July 10—Jose Acha Paz, Mendoza .....KO 7
July 22—Carlos Clemente, Tandil ..... W 10
Aug. 4—Osvaldo Piazza, Cipolletti ..... W 10
Aug. 19—Eddie Perkins, Buenos Aires ... W 10
Sept. 1—Lalo Gomez, Bahia Blanca ....KO 10
Sept. 15—Osvaldo Piazza, Cordoba ..... W 10
Oct. 18—Leonardo Peralta, San Rafael .. W 10
Nov. 10—Abel Cachazu, Buenos Aires ... W 10
Nov. 24—Adan Gomez, San Juan ..... W 10
Dec. 2—Vicente Derado, Buenos Aires KO 6

1968

Apr. 10—Al Urbina, Buenos Aires ..... W 10
Apr. 20—Juan Gomez, Mar del Plata ..... W 10
May 11—Al Urbina, Buenos Aires ..... W 10
June 8—Abel Cachazu, Buenos Aires ... W 10
July 12—Juan Aranda, Mendoza ..... W 10
Aug. 2—Tito del Barco, Cordoba ..... W 10
Aug. 16—Hilario Suarez, San Francisco ..... W 10
Sept. 13—Orlando Ribeiro, Mendoza .... W 10
Oct. 12—Anibal Di Lella, Mar del Plata ..... D 8
Dec. 12—Paul Fujii, Tokyo .....KO 10
(Won World Junior Welterweight Title)

1969

Apr. 3—Manuel Hernandez, Mendoza .. W 10
May 4—Carlos Hernandez, Buenos Aires ..... W 15
(World Junior Welterweight Title)
Aug. 2—German Gastelbondo, Buenos Aires ..... W 10
Aug. 20—Angel Roman, Cordoba ..... W 10
Oct. 12—Joao Henrique, Buenos Aires .. W 15
(Retained World Junior Welterweight Title)

1970

Apr. 3—Martin Luaros, Rosario ..... W 10
Apr. 17—Marcelino Acevedo, Tandil ...KO 9
May 16—Adolph Pruitt, Buenos Aires ... W 15
(World Junior Welterweight Title)

1971

Feb. 13—Carlos Perlata, Tucuman ..... W 10
Mar. 3—Adan Gomez, La Falda ..... W 10
Apr. 3—Domingo Barrera, Buenos Aires W 15
(Retained World Junior Welterweight Title)
Oct. 29—Angel Roman, Salta ..... W 10
Nov. 13—Toni Ortiz, Buenos Aires ..... W 10
Dec. 12—Antonio Cervantes, Buenos AiresW 15
(Retained World Junior Welterweight Title)

1972

Feb. 4—Carlos Peralta, San Juan ..... W 10
Feb. 16—Nicolas Arcuszyn, Cruz del Eje, W 10
Mar. 10—Alfonso Frazier, Panama City ...L 15
(Lost World Junior Welterweight Title)
Nov. 18—Gerardo Ferratt, Buenos Aires . W 10
Dec. 16—Rey Mercado, Buenos Aires .... W 10

1973

Jan. 25—Pedro Adigue, Buenos Aires ... W 10
Feb. 9—Benny Huertas, Mendoza ..... W 10
Mar. 17—Antonio Cervantes, MaracayKO by 9
(World Junior Welterweight Title)

TB	KO	WD	WF	D	LD	LF	KO	BY	ND	NC
129	13	88	0	14	3	0	1		0	0

NICOLINO LOCHE

DUILIO LOI

World Junior Welterweight and European Welterweight Champion
Born, Trieste, April 4, 1929.

1948

Nov. 1—Frangioni, Genoa ..... W 6

1949

Feb. 12—Georgescu, Genoa ..... W 6
Mar. 12—G. DeLucia, Genoa ..... W 6
Apr. 12—Grilli, Milan ..... W 6
Apr. 24—G. DiRocco, Genoa ..... W 6
Oct. 5—B. Bisterzo, Milan ..... W 8
Nov. 23—Berthelier, Milan ..... W 8
Nov. 30—Brioschi, Cagliari .....KO 3
Dec. 16—R. Robert, LaChaux de F. ..... W 10

1950

Jan. 31—Costa, Cagliari ..... W 8
Mar. 4—Costa, Bologna ..... W 8
Mar. 15—Martinez, Milan .....KO 2
Mar. 22—Nicola Funari, Milan ..... W 8
Apr. 15—Jan Nicolaas, Milan ..... W 10
May 8—Djilali Bouaziz, Gallarate ..... W 8
May 17—De Joanni, Milan ..... W 8
July 14—Gianni Luigi Uboldi, Milan .... W 8
Sept. 13—Allan Tanner, Bologna ..... W 10
Nov. 8—Luigi Male, Milano ..... D 12
(Italian lightweight title)
Dec. 14—Frank Hermal, Milan ..... W 10

1951

Feb. 21—Karl Machart, Milan ..... W 10
Mar. 7—Juan Castellanos, Monza ..... W 10
Mar. 14—Paul Guillaume, Milan .....KO 5
Mar. 31—Roland Guilbert, Modena ..... W 8
Apr. 14—Leon Bourlet, Milan ..... W 8
June 9—Morlay Kamara, Cagliari ..... W 10
July 6—Ray Lewis, Genoa ..... W 10
July 18—Gianluigi Uboldi, Milan ..... W 12
(vacant Italian lightweight title)
Sept. 1—Leyton Lewis, Varese .....KO 2
Oct. 9—Ray Lewis, Cagliari .....KO 2
Oct. 26—Svend Wad, Geneva ..... W 10
Dec. 10—Tommy Barnum, London ..... W 10
Dec. 26—Emilio Orozco, Milan .....KO 6

1952

Jan. 14—Karl Pinsdorf, Genoa ..... W 10
Apr. 2—Emilio Marconi, Cagliari ..... W 12
(Italian lightweight title)
Apr. 11—Charles Colpin, Genoa .....KO 6
June 4—Augustin Argote, Milan ..... W 10
Aug. 18—Jorgen Johansen, Copenhagen ..L 15
(European lightweight title)
Nov. 11—Alois Brandt, Cagliari ..... W 10
Nov. 26—Serge Ceustermans, Milan ..... W 10
Dec. 17—Francis Bonnardel, Milan ..... W 10

1953

Jan. 29—Ernesto Formenti, Milan .....KO 9
(Italian lightweight title)
Feb. 20—Pepe DiJoanni, Genoa ..... W 10
Apr. 2—Allan Tanner, Milan ..... W 10
May 8—Jean Labalette, Geneva ..... W 10
June 20—Ernesto Formenti, Milan .....KO 10
June 27—Franco Antonini, Foligno ..... D 10
July 11—Mario Rosellini, LaSpezia ....KO 2
Sept. 13—Emilio Marconi, Grosseto ..... D 12
(Italian lightweight title)
Oct. 21—Valde Fusaro, Milan ..... W 10
Nov. 4—Sandy Manuel, Milan ..... W 10
Nov. 15—Jo Janssens, Milan ..... W 10

1954

Feb. 6—Jorgen Johansen, Milan ..... W 15
(European lightweight title)
Mar. 3—Franco Antonini, Genoa ..... W 10
Mar. 18—Beppe DiJoanni, Rome ..... W 10
May 13—Bruno Visintin, Milan ..... W 15
(European and Italian lightweight titles)
June 23—Mario Ciccarelli, MIlan ..... W 10
July 16—Jacques Herbillon, Milan ..... W 15
(European lightweight title)
Sept. 10—Ivor Germain, Melbourne .....KO 9
Oct. 1—Mario Trigo, Melbourne ..... W 12
Nov. 8—Augustin Argote, Sydney ..... W 12

1955

Jan. 14—Glen Flanagan, Miami Beach ... W 10
Feb. 19—Ray Famechon, Milan ..... W 10
Mar. 30—Guy Gracia, Milan ..... W 10
Apr. 30—Alby Tissong, Trieste ..... W 10
May 22—Louis Carrara, Milan ..... W 10
June 8—Morlay Kamara, Florence ..... W 10
July 2—Giancarlo Garbelli, Milan ..... W 15
(European and Italian lightweight titles)
July 30—Frank Hermal, St. Vincent ....KO 3
Sept. 13—Boswell St. Louis, Milan .....KO 4
Oct. 15—Joe Lucy, Milan ..... W 10
Oct. 29—Werner Handke, Milan ..... W 10
Nov. 26—Seraphin Ferrer, Milan ..... W 15
(European lightweight title)
Dec. 26—Gordon Goodman, Milan .....KO 6

1956

Jan. 21—Orlando Zulueta, Milan ..... W 10
Apr. 7—Manolo Garcia, Milan ..... W 10
Apr. 21—Abd ben Buker II, Tunis ..... W 10
May 12—Jose Hernandez, Milan ..... D 15
(European lightweight title)
June 23—Fred Galiana, Milan .....KO 6
July 11—Piet van Klaveren, Milan .....KO 6
July 21—Karl-Heinz Friedrich, Bologna . W 10

Sept. 15—Fernand Nollet, Milan ..... W 10
Sept. 23—Albert Muller, Forli ..... KO 3
Oct. 13—Maurice Auzel, Milan ..... W 10
Nov. 10—Sauveur Chiocca, Milan ..... W 10
Dec. 3—Felix Choicca, Paris ..... W 10
Dec. 26—Jose Hernandez, Milan ..... W 15
(European lightweight title)

1957

Feb. 2—Bobby Ros, Milan ..... WF 5
Apr. 3—Karl Heinz Bick, Milan ..... KO 10
Apr. 27—Hoacine Khalfi, Milan ..... W 10
May 29—Rudi Langer, Milan ..... W 10
June 2—Chico Santos, Lecco ..... KO 6
June 8—Ahcene Attar, Cagliari ..... W 10
June 26—Piet van Klaveren, Milan ..... W 10
July 12—Ernst Zetzmann, Milan ..... W 10
July 27—Jack Subero, Genoa ..... W 10
Sept. 7—Stefano Bellotti, Rome ..... W 10
Sept. 25—Idrissa Dione, Milan ..... W 10
Oct. 29—Marcel Dupre, Milan ..... W 10
Dec. 26—Felix Chiocca, Milan ..... W 15
(European lightweight title)

1958

Feb. 8—Manfred Neuke, Basle ..... D 10
Mar. 1—Wallace Bud Smith, Milan .... KO 9
Apr. 27—Al Navarez, Milan ..... W 10
July 7—Charley Douglas, Naples ..... W 10
Sept. 5—Mario Vecchiato, Milan ..... D 15
(European lightweight title)
Dec. 13—Conny Rudhoff, Turin ..... W 10

1959

Apr. 19—Emilio Marconi, Milan ..... W 15
(European welterweight title)
Relinquished European lightweight championship.

1960

Feb. 13—Bruno Visintin, Milan ..... W 15
(European welterweight title)
Mar. 16—Tommy Molloy, Milan ..... KO 4
Mar. 31—Giacomo Nervi, Rome ..... W 10
June 15—Carlos Ortiz, San Francisco ..... L 15
(World junior welterweight title)
Sept. 1—Carlos Ortiz, Milan ..... W 15
(World junior welterweight title)

1961

May 10—Carlos Ortiz, Milan ..... W 15
(retained Junior welterweight title)
Aug. 5—Chris Christensen, St. Vincent . W 15
(Retained European Welterweight Title)
Oct. 21—Eddie Perkins, Milan ..... D 15
(Retained NBA Junior Welterweight Title)
Dec. 6—Epiphane Akono, Rome ..... KO 8
Dec. 20—Gale Kerwin, Milan ..... KO 7

1962

Feb. 9—J. D. Ellis, Rome ..... W 10
Mar. 27—Billy Collins, Milan ..... W 10
Apr. 13—Willie Stevenson, Rome ..... W 10
Apr. 29—Roger Harvey, Milan ..... KO 8
May 26—Ike Vaughn, Milan ..... KO 5
July 15—Fortunato Manca, Cagliari ..... W 15
(Retained European Welterweight Title)
Sept. 14—Eddie Perkins, Milan ..... L 15
(Lost Junior Welterweight Title)
Dec. 15—Eddie Perkins, Milan ..... W 15
(Regained World Junior Welterweight Title)
Announced retirement on January 23, 1963.

TB	KO	WD	WF	D	LD	LF	KOBY	ND	NC
125	25	89	1	7	3	0	0	0	0

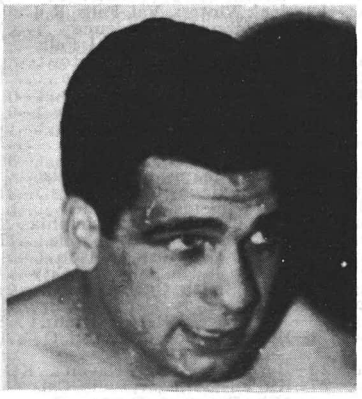

DUILIO LOI

SANDRO LOPOPOLO

Italian Light Welterweight Champion
Born Milan, December 18, 1939.
Competed for Italy in 1960 Rome Olympiad; lost in final round of lightweight series to Kazimierz Pazdzior of Poland.

1961

Mar. 4—Fernando Favia, Milan ..... KO 2
Mar. 18—Robert Misin, Milan ..... D 6
Mar. 31—Luigi Lombardi, Ancona ..... NC 3
May 31—Antonio DiPaoli, Rome ..... WF 5
June 23—Milow Bulat, Milan ..... KO 6
July 22—Renato Messori, Saronno ..... KO 5
Aug. 5—Mario Pallavera, St. Vincent ... W 8
Sept. 26—Guiliano Tarquini, Turpin .... KO 2
Oct. 6—Nedo Stampi, Pesaro ..... D 8
Oct. 21—Ahcene Attar, Milan ..... KO 7
Nov. 24—Jamie Aparici, Milan ..... W 8
Dec. 26—Giuseppe Fanfoni, Milan ..... KO 1

1962

Jan. 19—Bobby Ros, Milan ..... W 8
Feb. 27—Sesto Righeschi, Ascoli Piceno . W 8
Mar. 22—Jacky Chauveau, Milan ..... KO 7
Apr. 10—Mohamed ben Said, Turin .... KO 6
Apr. 29—Aime Devisch, Milan ..... W 8
May 25—Roger Younsi, Milan ..... W 8
June 16—Miguel Lopez, Reggio Emilia .. KO 1
June 30—Belaid Meslem, St. Vincent .... W 8
July 22—Romolo Spila, Civitanova ..... W 8
Sept. 14—Lucien Moreau, Milan ..... W 8
Sept. 28—Franco Caruso, Rome ..... W 8
Oct. 25—Jean Dantas, Salsomaggiore .... W 10
Dec. 15—Rene Barriere, Milan ..... KO 4

1963

Jan. 25—J. D. Ellis, Milan ..... W 10
Mar. 8—Tommy O'Connor, Milan ..... KO 1
May 5—Mario Vecchiatto, Milan ..... D 10
Oct. 4—Michele Gullotti, Milan ..... W 10
Nov. 8—Karl Furcht, Milan ..... KO 6
Nov. 28—Franco Caruso, Mestre ..... W 12
Dec. 19—Doug Vaillant, Milan ..... W 10

1964

Apr. 22—Valerio Nunez, Milan ..... D 10
June 28—Giordano Campari, St. Vincent W 12
(Italian light-welterweight title)
July 25—Massimo Consolati, Senigallia .. W 12
(Italian light-welterweight title)
Sept. 24—Piero Brandhi, Treviso ..... L 12
(Italian light-welterweight title)
Dec. 20—Luis Penteado, Milan ..... W 8

1965

Feb. 5—Cayetano DeJesus, Piacensa ... W 10
Mar. 12—Piero Brandi, Genoa ..... KO 8
(Italian light-welterweight title)
June 18—Antonio de Jesus, Verona ..... W 10
July 17—Juan Sombrita, Santa Cruz ..... L 15
(European light-welterweight title)
Aug. 22—Franco Caruso, Francavilla .... D 10
Dec. 14—Romano Bianchi, Ascoli Piceno W 12
(Italian light-welterweight title)

1966

Apr. 30—Carlos Hernandez, Rome ..... W 15
(Won World Junior Welterweight Title)
July 9—Vicente Rivas, Caracas ..... L 10
Aug. 10—Klaus Klein, Senegalia ..... W 10
Sept. 10—Nicolino Loche, Buenos Aires ... L 10
Oct. 21—Vicente Rivas, Rome ..... KO 7
(Retained World Junior Welterweight Title)
Nov. 25—Joe Africa, Torino ..... W 10

1967

Apr. 30—Paul Fujii, Tokyo ..... KO by 2
(World Junior Welterweight Title)
Oct. 8—Massimo Cosolati, Belgrade ... KO 2

1968

Mar. 23—Conny Rudhof, Belgrado ..... W 10
May 25—Lennox Beckles, Milan ..... L 8

1969

Mar. 4—Quintano Soarez, Pavia ..... KO 2
Apr. 3—Sylvain Lucchesi, Milan ..... W 8
May 9—El Harizi, Milan ..... W 8
July 11—Olli Maki, Milan ..... W 10
Sept. 6—Eddie Machen, Jr., Prato ..... KO 1
Oct. 13—Larry Flaviano, Milan ..... KO 8
Nov. 8—Miloud N'Diaye, Novara ..... W 10
Dec. 19—Lennox Beckles, Milan ..... KO 1

1970

Jan. 17—Miloud N'Diaye, Cagliari ..... W 10
Apr. 22—Rene Roque, Montecatini ..... L 15
(European Jr. Welterweight Title)
May 29—Georges Fabbri, Aosta ..... W 10
July 2—Darmon Crawford, Milan ..... D 10
Oct. 30—David Pesenti, Genoa ..... W 10

1971

Jan. 25—Marcel Cerdan Jr., Paris ..... D 10

Mar. 22—Roger Menetrey, Paris ..... W 10
May 14—Dorman Crawford, Milan . W Disq. 5
June 9—Robert Gallois, Paris .....L 10
July 29—Jean Van Torre, Monza .....KO 1
Nov. 12—Percy Pugh, Milano ..... W 10

1972

Feb. 28—Roger Zami, Paris .....L 15
(Vacant European Junior-Welterweight Title)
Apr. 20—Carlos Cappella, Milan ..... W 10
Dec. 9—Roger Menetrey, Grenoble KO by 13
(European welter title)

1973

Mar. 30—Pietro Gasparri, Novara ..... W 10

TB	KO	WD	WF	D	LD	LF	KOBY	ND	NC
76	20	36	1	7	8	0	2	0	0

LUTHER McCARTY

("White Hope" Champion)

Born, March 20, 1892, Driftwood Creek, Wild Horse Canyon, Hitchcock County, Neb. Nationality, Scotch-Irish. Weight 205 lbs. Height, 6 ft. 4 in. Managed by Billy McCarney.

1911

Jan. 7—Watt Adams, Culbertson, Montana .....KO 2
Apr. 4—Joe Grim, Calgary, Can. .....KO 4
June 9—Al Withers, Fargo, N. D. .....KO 13
July 4—Al Withers, Fargo, N. D. .....KO 8
Oct. 7—Tommy Crawford, Fargo .....KO 1
Nov. 30—Jack Heinen, South Bend .....KO 3
Dec. 6—Joe Cox, Springfield, Mo. .....KO 6
Dec. 18—Jeff Clarke, Springfield, Mo. ..ND 10
Dec. 28—Harry Weust, Springfield, Mo. .ND 10

1912

Mar. 19—Jack Harper, Springfield, Mo. .KO 1
Apr. 2—"Big Bill" Schulz, Springfield .KO 1
Apr. 26—Joe Hagan, Bartlesville, Okl. ..KO 3
May 3—Carl Morris, Springfield, MO. .KO 6
May 23—Jack Reed, Joplin, Mo. .....KO 3
June 19—Tim Logan, Philadelphia .....ND 6
Aug. 5—Jim Stewart, N. Y. C. .....ND 10
Aug. 19—Jess Willard, N. Y. C. .....ND 10
Sept. 14—Jim Barry, Pittsburgh .....ND 6
Sept. 28—Jack McFarland, Pittsburgh ...KO 2
Oct. 12—Al Kaufmann, San Francisco ..KO 2
Dec. 10—Jim Flynn, Vernon, Cal. .....KO 16

1913

Jan. 1—Al Palzer, Vernon, Cal. .....KO 18
(Won White Heavyweight Championship)
Apr. 16—Jim Flynn, Philadelphia .....ND 6
Apr. 30—Frank Moran, N. Y. C. .....ND 10
May 24—*Arthur Pelkey, Calgary ... KO by 1
(Lost White Heavyweight Championship)

*McCarty died 8 minutes after an apparently light blow had been delivered in a clinch. The coroner's jury decided that no blow had been responsible for McCarty's collapse, but that death was due to hemorrhage of brain, probably caused by a previous injury.

(McCarty claimed the heavyweight title during Jack Johnson's troubles with the U. S. Government and was admitted to be the best of all white hopes. There is little doubt that had McCarty lived he would have won the title.)

TB	KO	WD	WF	D	LD	LF	KOBY	ND	NC
25	16	0	0	0	0	1	8	0	

RAUL (RATON) MACIAS

Born, July 28, 1934, Mexico City, Mexico. Height, 5 feet, 3½ ins. Managed by Luis Andrade and George Parnassus.

Lost to G. Garbuzov (U.S.S.R.) in second series, in bantamweight division at 1952 Olympics.

1953

Apr. 15—Manuel Armenteros, Mexico City ..... W 10
May 13—Trini Ruiz, Mexico City ..... W 10
Aug. 1—Zurdo Galvan, Mexico City .... W 12
Sept. 12—Genaro Serafin, Mexico City ... W 10
Oct. 17—Beto Couary, Mexico City ..... W 12
(Mexican Bantamweight Title)
Nov. 21—Alberto Reyes, Mexico City ..KO 3

1954

Jan. 16—Alberto Reyes, Mexico City ... W 10
Mar. 13—Billy Peacock, Mexico City ...KO 7
Apr. 10—Fili Nava, Mexico City ..... W 12
(Mexican Bantamweight Title)
May 22—Fili Nava, Mexico City ..... W 10
Sept. 26—Nate Brooks, Mexico City ..... W 12
(North American Bantamweight Title)

1955

Mar. 9—Chamrern Songkitrat, San Francisco .....KO 11
(Won N.B.A. Bantamweight Title)
Apr. 10—Memo Sanchez, Mexicali .....KO 6
May 12—Baby Moe Mario, San Antonio KO 5
June 15—Billy Peacock, Los Ang. ... KO by 3
Oct. 17—Cecil Schoonmaker, Corpus Christi ..... W 10
Nov. 21—Pedro Soto, Orizaba .....KO 6
Dec. 11—Babe Ruiz, Acapulco .....KO 6

1956

Jan. 15—Lucio Torres, Vera Cruz .....KO 6
Jan. 29—Joe Chamaco, Irapauto .....KO 4
Mar. 25—Leo Espinosa, Mexico City ...KO 10
(N. B. A. Bantamweight Title)
Apr. 21—Mike Hernandez, Merida .....KO 4
May 26—Bombom Kiriz, Monterrey ...KO 3
June 30—Tanny Campo, Mexico City .... W 10
Sept. 5—Larry Bataan, Hollywood ....KO 6
Oct. 27—Chango Ceballos, Hermosillo .KO 4
Nov. 3—Ramon Young, Obregon .....KO 2
Nov. 13—Johnny (Ace) Hand, El Paso ..KO 1
Nov. 21—Gaetano Annaloro, San Antonio ..... W 10

1957

Feb. 10—Juan Cardenas, Mexico City ..KO 6
June 15—Dommy Urusa, San Francisco .KO 11
(N. B. A. Bantamweight Title)
Sept. 7—Panchito Gonzalez, Juarez ....KO 5
Nov. 6—Alphonse Halimi, Los Angeles ..L 15
(World Bantamweight Title)

1958

Nov. 10—Kid Irapuato, Tijuana ..... W 10

1959

Jan. 25—Luis Trejo, Leon .....KO 8
Feb. 8—Carmen Iacobucci, Mexicali ..KO 2
Feb. 28—Ernesto Parra, Mexico City .... W 10

1962

Oct. 13—Chocolate Zambrano, Guadalajara .....KO 5
(Special bout on Benefit show)

TB	KO	WD	WF	D	LD	LF	KOBY	ND	NC
38	22	14	0	0	1	0	1	0	0

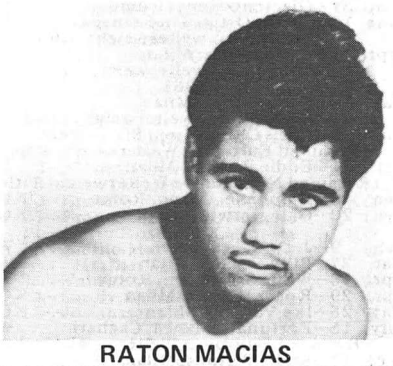

RATON MACIAS

FRANK MANTELL

(Frank Otto Mintell)

Born, June 25 1886, Brandenburg, Germany. Nationality, German. Of Pawtucket, R. I. Weight, 154-158 lbs. Height, 5 ft. 9½ ins.

1906

Feb. 26—George Perry, Providence .....KO 2
Mar. 12—Jack Winters, Val. Falls, R. I. .... W 8
Mar. 25—Billy Smith, Providence .....KO 2
May 17—Eddie Pendergast, Val. Falls ..KO 4
May 29—Hayward Briggs, Brockton ..... D 6
June 12—Jack Winters, Providence .....KO 3
Sept. 13—Bogudas Hyde, Val. Falls ..... W 10
Oct. 29—Billy Yourall, Valley Falls ..... D 10
Dec. 10—Billy Yourall, Providence .....KO 2
Dec. 28—Joe Ryan, Philadelphia .....KO 5

1907

Jan. 10—Jack Williams, Philadelphia ...ND 6
Jan. 14—Peck Lafavor, Valley Falls ....KO 5
Feb. 22—Kid Williams, Providence ..... D 15
Mar. 14—Jack Robinson, Philadelphia ..ND 6
Apr. 3—Eddie Haney, Philadelphia ....ND 6
May 31—Russel Van Horn, Dayton ..... D 8
July 4—Martin Judge, Salt Lake City ... D 15
Aug. 19—Rube Smith, Ogden, Utah .....L 20
Sept. 16—Andy Malloy, Helper, Utah ...KO 12
Oct. 16—Jack Rogers, Helper, Utah ....KO 9
Nov. 1—Honey Mellody, Dayton, O. ..KO 15

1908

Jan. 23—Harry Lewis, New Haven ..KO by 3
Feb. 27—Kid Farmer, Marysville, Cal. .... W 20
May 1—Mike Donovan, Dayton, O. .... D 20
Aug. 13—Billy Papke, Boston .....KO by 1
Sept. 7—Tommy Sullivan, New York ..ND 6

Dec. 4—Johnny O'Keefe, Los Angeles .. W 10

1909

Jan. 14—Jack Gardner, Sacramento ....KO 8
Feb. 9—Rube Smith, Sacramento .....KO 12
May 21—Frank Mayfield, Sacramento ..KO 13
Mar. 26—Kid Williams, Sacramento ....WF 13
Apr. 30—Rube Smith, Sacramento .....KO 16
July 5—Jack Twin Sullivan, Sacramto. . W 20
Sept. 6—Jack Twin Sullivan, San Fran. . . D 10
Nov. 19—Al Neill, Sacramento .....KO 11
Dec. 12—Bill McKinnon, Woonsocket ... D 12

1910

Feb. 2—Tom Sawyer, Thornton, R. I. .KO 2
Mar. 2—Harry Mansfield, Thornton .... W 15
Mar. 29—Frank Klaus, Boston ..... KO by 9
May. 19—Denver Jno. O'Keefe, Sacram. . D 20
Aug. 1—Dixie Kid, N. Y. C. .....ND 10
Aug. 15—Jimmy Howard, Albany .....ND 10
Sept. 5—Bill McKinnon, Manchester .....L 15
Sept. 28—Frank Klaus, Pittsburgh .....ND 6
Oct. 25—Jim Smith, N. Y. C. .....KO 7
Nov. 11—Leo Houck, Thornton .....L 15
Nov. 24—Dixie Kid, Waterbury .....NC 5
Dec. 2—Sailor Burke, New York .....ND 10

1911

*Feb. 7—Joe Thomas, Augusta .....ND 6
*Feb. 7—Joe Thomas, Augusta .....ND 6
Feb. 22—Jeff Clak, New Bedford ..... D 12
Mar. 13—Steve Smith, N. Y. C. ..... W 10
Mar. 15—Harry Mansfield, Columbus .... W 12
Apr. 4—Jack Dillon, Boston .....L 12
Apr. 19—Bill McKinnon, Manchester .... D 15
May 8—Jack Herrick, Dayton ..... D 15
June 19—Tom McMahon, New Castle ...ND 10
July 12—Barney Williams, N. Y. C. .....ND 10
July 21—Ted Nelson, N. Y. C. .....KO 5
Aug. 4—Connie Schmidt, N. Y. C. .....KO 8
Sept. 21—Leo Houck, N. Y. C. .....ND 10
Oct. 17—Mont. Dan Sullivan, N. Y. C. ..ND 10
Oct. 23—Larry English, Troy, N. Y. .....ND 10
Nov. 20—Kid George, Sacramento ..... W 20
Nov. 27—Frank Perron, Providence, R. I. W 15
*Same night.

1912

Feb. 22—Billy Papke, Sacramento ..... W 20
*(Claimed world championship)
*Mar. 30—Jack Henrick, Vernon, Cal. .... W 20
*(Advertised as world title bout by the promoter)
Apr. 9—Russel Kane, Marysville, Cal...KO 8
June 4—Dan Sullivan, Sacramento ..... W 20
July 3—Cy. John Thompson, Sacram... D 20
Sept. 4—Frank Perron, Thornton .....KO 7
Sept. 25—Billy Glover, Thornton .....KO 3

1913

Jan. 19—Jack Dillon, Thornton .....L 15
Jan. 14—Tommy Gavigan, Youngstown ..L 12
Feb. 19—Jeff Smith, Paris ..... D 20
Apr. 7—Pat O'Keefe, London .....L 20
May 26—Larry English, N. Y. C. .....ND 10
June 7—Fred Gunther, Staten Isl. .....KO 3
May 31—Tommy Bergen, Brooklyn ....ND 10
June 9—Fighting Kennedy, N. Y. C. ...ND 10
June 30—Sailor Grande, Sacramento .....L 20
July 15—Willie Meehan, Oakland .....L 10
Sept. 17—Harry Krantz, Sacramento ..... D 20
Sept. 26—Roy Taylor, Reno ..... D 10

1914

Jan. 1—Billy Weeks, Vancouver, B. C. .. W 15
May 11—Bob Moha, Milwaukee .....ND 10
Sept. 28—Jack Dillon, Columbus, O. ....ND 12
Oct. 12—K. O. Brennan, Buffalo ..... LF 7
Nov. 5—Battling Levinsky, Providence . D 12
Dec. 25—Joe Borrell, Philadelphia .....ND 6

1915

Feb. 20—Jack Dillon, New York .....ND 10
May 19—Leo Houck, Providence .....L 12
June 11—Jack Dillon, Cincinnati .....ND 10

1916

Apr. 26—Jack McCarron, Dayton, O. .....L 15
Aug. 3—Jack McCarron, Dayton ..... D 15
Aug. 18—Gus Christie, Springfield, O. ....L 15
Oct. 4—Jack McCarron, Allentown ...ND 10

1917

Jan. 1—Jeff Smith, Baltimore .....L 15
Feb. 26—Jack McCarron, Toledo .....ND 12
June 14—Harry Greb, Uniontwn., Pa. KO by 1
Oct. 12—Mike Gibbons, St. Paul .... KO by 3

TB	KO	WD	WF	D	LD	LF	KOBY	ND	NC
101	23	14	1	18	13	1	5	25	1

Died on October 9, 1951, Phoenix, Arizona.

FRANKIE MASON

(Frank McCan)
(Claimant American Flyweight Title)

Born, Fort Wayne, Ind., 1896. Height, 5 feet, 4½ inches. Weight, 108-115 lbs. Managed by George A. Biemer.

1910

Knockouts: Georgie Dale, 8; Kid Mitchell, 4, No Decision: Young Griffin, 6; Young Holzhauer, 8; Young Tompkins, 6; Georgie Dale, 6; Young Duffy, 10; Eddie Erb., 6; Young Mitchell, 6; Young Duffy, 10. Exhibition: Chick Long, 3.

1911

Knockouts: Kid Mitchell, 6; Young Tompkins, 2; Kid Thompson, 5; Kid Mitchell, 11. Draw: Kid Moreland, 6; Georgie Kitson, 10. No Decision: Tommy Shoup, 6; Eddie Erb, 6; Jimmy Watts, 4; Young Reeves, 6; Young Oliver, 6.

1912

Knockouts: Willie Collins, 5; Buck Masterson, 5; Nick Little, 2 and 8; Frankie Dewitt, 4. Draw: Kid Wolfe, 10. No Decision: Ruby Hirsch, 10 (twice); Kid Gilbert, 10 (three times); Jimmy Sweeney, 10; Ruby Hirsch, 6 and 10.

1913

Knockouts: Nick Little, 7; Young Carpenter, 2; Battling Wells, 1; Mexican Kid, 8. No Decision: Nick Little, 10; Young Casebere, 8; Marty McGowan, 10; Harry McHenry, 10 (twice); Frankie Izzo, 10.

1914

Knockouts: Georgie Adams, 4; Si Nadel, 5. No Decision: Kid Sullivan, 10; Clint Flynn, 10; Johnny Ray, 10; Nick Little, 10; Henry McHenry, 10 (twice); Willie Dill, 8; Johnny Mack, 10; George Adams, 10; Jack McGill, 6; Spider Kelly, 8. Exhibition: Young Ellenwood, 6.

1915

Jan. 26—Harry Bell, Ft. Wayne .....KO 1
Feb. 26—Jackie Cronin, Ft. Wayne .....ND 10
Mar. 12—Nick Little, Ft. Wayne .....ND 4
Mar. 17—Jackie Cronin, Ft. Wayne .....ND 10
Mar. 20—Joey Nelson, Newcastle, Pa. ..ND 10
Apr. 14—George Crawford, Lima, O. ....KO 5
May 3—Frankie Dean, Cincinnati .....ND 10
May 12—Johnny Murphy, Ft. Wayne ...KO 5
May 14—Battling Turk, Toledo .....ND 10
May 31—Frankie Conley, Lima .....KO by 3
Sept. 9—Lee Newman, Syracuse, Ind. ..ND 6
Oct. 18—Tommy Stevens, Muncie, Ind. KO 5
Oct. 28—Jackie Cronin, Ft. Wayne .....ND 10
Nov. 4—Kid Gorman, Richmond, Ind. ..ND 8
Nov. 25—Kid Gorman, Wapakoneta, O. ..KO 7
Nov. 30—Georgie Adams, Ft. Wayne ...ND 10
Dec. 10—Battling Turk, Richmond, Ind. KO 4

1916

Jan. 18—Jackie Cronin, Richmond ....ND 10
Jan. 21—Joey Nelson, Ft. Wayne .....ND 10
Jan. 22—Young Ellenwood, Ft. Wayne .ND 6
Jan. 26—Battling Hess, Ft. Wayne .....ND 6
Mar. 22—Joey Nelson, Richmond, Ind. .ND 10
Mar. 31—Johnny Murphy, Gr. Rapids ..ND 6
Apr. 14—Kid Dayton, Dayton, O. .....ND 10
Apr. 17—Battling Chink, Newport, Ky. .ND 10
May 12—Joey Nelson, Dayton, O. ..... W 12
June 2—George Crawford, Ft. Wayne ..ND 10
June 9—Joey Nelson, Ft. Wayne .....ND 10
June 16—Battling Chink, Columbus, O. .ND 10
June 27—Frankie Izzo, Ft. Wayne .....ND 10
July 3—Joey Nelson, Dayton, O. ..... W 12
July 26—Young Ellenwood, Butler, Ind. ND 8
Aug. 7—Joey Nelson, Evansville, Ind. ..ND 10
Sept. 8—Young Ellenwood, Ft. Wayne .ND 10

1917

Jan. 5—Benny Vogel, Gr. Rapids .....KO 6
Jan. 11—Battling Bragg, Gr. Rapids ....KO 10
Jan. 12—Lee Neumann, Ft. Wayne .....KO 4
Jan. 26—Tommy Enright, Bay City ....KO 2
Jan. 29—Tommy Teague, Muncie, Ind. . . D 10
Feb. 5—Tommy Stevens, Ft. Wayne ...KO 2
Feb. 16—Artie Armstrong, Bay City ....ND 10
Mar. 14—Paul Pederson, Toledo .....ND 10
Mar. 30—Johnny Coulon, Ft. Wayne ...ND 10
May 22—Young Zulu Kid, Ft. Wayne ...ND 10
June 15—Young Zulu Kid, Ft. Wayne ...ND 10
Sept. 19—Jimmy Curtis, Ft. Wayne .....KO 8
Sept. 25—Red Johnson, St. Louis ..... W 12
Oct. 23—Kid Regan, St. Louis ..... W 12
Dec. 14—Pete Herman, Ft. Wayne ... KO by 3

1918

Knockouts: Solly Epstein, 5 Whitey Clark, 2; Harry Huff, 2; Kid DeLugea, 3; Red Owens, 3. Won: Bruno Sutter, 4; Frankie Sennnett, 4; Young Cody, 3. Draw: Sammy Sandow, 4 and 6; Solly Epstein, 4; Harry Shaw, 3. No Decision:

Paddy Cronin, 10; Kid Regan, 8; Joe Thomas, 6; Phil O'Dowd, 10; Young Ellenwood, 6; Sammy Sandow, 4 (twice).

1919

Jan. 17—Phil O'Dowd, Ft. Wayne .....ND 10
Jan. 20—Carl Tremaine, Detroit .....ND 8
Feb. 4—Patsy Flannigan, W. Baden ....KO 2
Feb. 10—Stanley Everett, Peoria .....ND 10
Feb. 12—Joey Farb, W. Baden .....KO 4
Feb. 18—Carl Tremaine, Toledo .....ND 10
Feb. 19—Sgt. Cookman, W. Baden ..... W 4
Mar. 5—Solly Epstein, W. Baden ..... W 10
Mar. 11—Pal Moore, South Bend .....ND 10
Mar. 19—Benny Vogel, W. Baden .....ND 10
Mar. 26—Frank Jummati, Jackson .....ND 10
Mar. 28—Johnny Ritchie, Gary, Ind. ...ND 10
Apr. 4—Patsy Wallace, Celveland .....ND 10
Apr. 14—Benny Vogel, Toledo .....KO 7
Apr. 24—Johnny Ertle, South Bend ....ND 10
May. 1—Young Zulu Kid, Cleveland ...ND 10
May 7—Jack Sharkey, Detroit .....ND 8
May 15—Roy Moore, Rock Island .....ND 10
May 21—Earl Puryear, Peoria .....ND 10
May 22—Pekin Kid Herman, Louisville .ND 6
May 29—Sammy Sandow, Cincinnati ... D 12
June 16—Bobby Armstrong, Ft. Wayne .ND 10
June 20—Johnny Ertle, Gr. Rapids ..... W 10
July 4—Carl Tremaine, Toledo .....L 8
July 8—Solly Epstein, Ft. Wayne .....ND 10
July 22—Frankie Daley, Baltimore ..... W 12
Aug. 11—Johnny Ertle, Baltimore ..... W 15
Aug. 14—Earl Puryear, Moline, Ill. .....ND 10
Aug. ?—Jimmy Duffy, Michigan City ..KO 4
Sept. 1—Bobby Hughes, Tulsa ..... W 15
Sept. 5—Dick Griffin, Fort Worth .....ND 12
Sept. 19—Joe Lynch, Baltimore ..... D 12
Sept. 25—Frank Jummate, Mich. City ...ND 10
Oct. 6—Babe Asher, St. Louis .....ND 8
Oct. 10—Stanley Everett, Detroit .....ND 10
Oct. 31—Roy Moore, Baltimore .....L 15
Nov. 7—Chick Allman, Port Clintin ...ND 12
Nov. 10—Johnny Rosner, Philadelphia .ND 10
Nov. 18—Bobby Armstrong, So. Bend ..KO 8
Dec. 7—Johnny Rosner, Philadelphia .ND 6
Dec. 15—Mike Ertle, Minneapolis .....ND 10

1920

Jan. 1—Sammy Marino, Milwaukee ...ND 10
Jan. 7—Joe Mandell, Rockford, Ill. ...ND 10
Jan. 27—Stanley Everett, Terre Haute ..KO 5
Jan. 29—Frank Jummati, South Bend ..ND 10
Feb. 10—Frank Jummati, Springfield ..KO 6
Feb. 19—Yg. Zulu Kid, Terre Haute ....ND 10
Feb. 22—Red Conant, Fort Wayne .....KO 3
Mar. 12—Jimmy Wilde, Toledo .....ND 12
Mar. 25—Solly Epstein, Gr. Rapids .....ND 10
Apr. 7—Sammy Sandow, Waukegan ...ND 10
Apr. 14—Babe Asher, Springfield, Ill. ...ND 10
Apr. 30—Carl Tremaine, Toledo .... KO by 1
May 18—Frankie Osner, Alton, Ill. .....ND 8
June 14—Georgie Adams, Kokomo .....ND 10
June 28—Battling Chink, Cincinnati ....ND 10
July 1—Patsy Flanagan, E. St. Louis ... W 10
July 5—Howard Mayberry, Duluth ...ND 10
July 24—Jimmy Kelly, E. Chicago .....ND 10
Aug. 9—Joe Thomas, Cedar Point, O. ... W 10
Aug. 10—Artie McGovern, Lexington ..KO 6
Aug. 18—Indian Russell, Springfield ..... W 12
Sept. 9—Johnny Rosner, Lima, O. ..... W 12
Sept. 15—Tommy Ryan, McKeesport ...ND 10
Sept. 23—Joe Mandell, South Bend .....ND 10
Sept. 28—Johnny Buff, Philadelphia ....ND 8
Nov. 9—Young Montreal, Worcester .....L 10
Dec. 2—Jimmy Murphy, St. Louis ....ND 8
Dec. 17—Johnny Ritchie, Fort Wayne ..ND 10

1921

Jan. 1—Johnny Ritchie, Winnipeg ..... W 12
Jan. 24—Johnny McCoy, Cleveland ....ND 10
Jan. 28—Bobby Hanson, Youngstown .KO 6
Feb. 3—Stanley Everett, Pekin, Ill. ..... D 10
Feb. 11—Johnny Buff, New Orleans .....L 15
(For Vacant American flyweight title)
Feb. 22—Dandy Dillon, Des Moines ..... W 10
Apr. 19—K. O. Brown, Springfield, Ill. ...ND 10
June 9—Little Jeff, Baltimore .....ND 12
July 4—Jimmy Kelly, Benton Harbor .ND 10
Nov. 3—Bobby Moon, Muncie, Ind. ....KO 4
Nov. 21—Jimmy Katz, Ft. Wayne .....ND 10

1922

Mar. 3—Jimmy Katz, Detroit .....ND 10
Aug. 7—Claude Wilson, Birmingham ..ND 10
Aug. 11—Herbie Schaefer, Aurora, Ill. ..ND 8
Nov. 2—Johnny McCoy, San Antonio .ND 9

1923

Feb. 13—Pancho Villa, Boston .....KO by 5
Apr. 2—Frankie Ash, Toronto .....KO by 7
Aug. 23—Willie Sullivan, Cincinnati ....ND 10

TB	KO	WD	WF	D	LD	LF	KOBY	ND	NC
213	45	19	0	11	4	0	5	128	1

PINKEY MITCHELL

(Myron Mitchell)
Junior Welterweight Champion)

Born, 1899, Milwaukee, Wis. Nationality, Irish-American. Weight, 135 lbs. Height, 5 ft. 11 in. First junior welterweight champion.

1917

Knockout: Joe Homeland, 3.

1918

No decisions: Johnny Mendelsohn, 10; Clint Flynn, 10; Al Thomas, 10; Otto Wallace, 4.

1919

Jan. 1—Otto Wallace, Milwaukee .....KO 10
Jan. 27—Eddy May, Milwaukee .....ND 10
Mar. 5—Johnny Noye, Milwaukee .....ND 10
Apr. 11—Heinie Schuman, Seattle ..... D 4
May 2—George Engle, Butte ..... D 12
June 6—Charley O'Connell, Detroit ...ND 10
Sept. 21—Ever Hammer, Milwaukee ....ND 10
Oct. 3—Charley McCarty, Milwaukee .KO 7
Oct. 23—Mickey Donley, Milwaukee ...ND 10
Nov. 13—Sailor Friedman, Racine .....ND 10
Nov. 24—Mel Coogan, Milwaukee .....ND 10
Dec. 15—Mike Paulsen, Milwaukee .....ND 10

1920

Feb. 6—Cal Delaney, St. Paul .....ND 10
Feb. 16—Joe Welling, Minneapolis .....ND 10
Mar. 8—Barney Adair, Milwaukee .....ND 10
Apr. 17—Frankie Schoell, Milwaukee ..ND 10
May 19—Lew Tendler, Milwaukee .....ND 10
June 30—Rocky Kansas, Detroit .....ND 10
Sept. 27—Johnny Noye, Peoria, Ill. .....KO 4
Dec. 6—Jack Britton, Milwaukee .....ND 10
Dec. 17—Clonie Tait, Minneapolis .....ND 10

1921

Jan. 7—Willie Jackson, N. Y. C. ..... D 15
Apr. 8—Irish Patsy Cline, Milwaukee ..ND 10
May 7—Neal Allison, Milwaukee .....KO 9
June 14—Eddie Ftizsimmons, N. Y. C. ....L 10
July 4—Dennis O'Keefe, Milwaukee ..ND 10
Aug. 7—Cal Delaney, Milwaukee .....ND 10
Sept. 3—Jack Josephs, Milwaukee .....ND 10
Nov. 3—Tommy Neary, Milwaukee ...ND 10

***1922**

Mar. 2—Sid Barbarian, Milwaukee ....ND 10
Mar. 20—Willie Doyle, Muskegon, Mich. ND 10
Mar. 27—Dave Shade, Milwaukee ... KO by 4
Apr. 7—Pal Moran, Milwaukee .....ND 10
May 15—Frankie Welch, Peoria, Ill. ....KO 3
June 30—Billy Burns, Peoria, Ill. .....KO 5
July 21—Billy Burns, Peoria, Ill. .....KO 5
Aug. 15—Joe Jawson, Milwaukee .....ND 10
Aug. 28—Johnny Tillman, Madison, Wis. ND 10
Sept. 11—Tommy O'Brien, Milwaukee ..ND 10
*Proclaimed junior welterweight champion by popular vote.

1923

Jan. 30—Bud Logan, Milwaukee .....ND 10
Feb. 13—Johnny Tillman, Milwaukee ..ND 10
Apr. 2—Bobby Barrett, Philadelphia ..KO 3
Apr. 13—Harvey Thorpe, Milwaukee ....ND 10
May 29—Benny Leonard, Chicago ..KO by 10
July 9—Nate Goodman, Philadelphia .ND 8
Oct. 11—Joe Simonovich, Milwaukee ..ND 10
Nov. 6—Sid Barbarian, Detroit .....ND 10

1924

Feb. 18—Lew Tendler, Milwaukee .....ND 10
Apr. 8—Bobby Harper, Portland, Ore. .. W 10
Apr. 16—Jimmy Duffy, Oakland, Cal. ....L 4
Apr. 25—Joe Simonovich, Portland, Ore. D 10
June 2—*Tommy Freeman, New Orleans L 15
June 10—Al Van Ryan, Sioux City, Ia. ...ND 10
July 21—†Joe Anderson, Cincinnati KO by 8
*Title not at stake.
†Mitchell broke arm. Title not at stake.

1925

Mar. 27—Red Herring, Detroit, Mich. ... LF 6
Apr. 27—Willie Harmon, Newark, N. J. .ND 12
Aug. 14—Willie Harmon, Milwaukee ....ND 10
Sept. 24—Joe Dundee, Philadelphia .....L 10
Sept. 30—Oak. Jimmy Duffy, Los Ang. ...L 10
Nov. 26—Billy Wells, Minneapolis .....ND 10

1926

Jan. 14—Russie Leroy, Fargo, N. D. .....ND 10
May 5—Jimmy Gill, Janesville, Wis. .... W 10
May 31—Jimmy Finley, Cedar Rapids ..ND 10
June 22—Tommy Freeman, Cleveland ..ND 10
July 18—Tommy White, Juarez .....L 10
Aug. 12—Tommy White, Milwaukee ....ND 10
Aug. 20—Georgie Ward, Jersey City ....WF 2
Aug. 27—Jimmy Finley, Milwaukee ....ND 10
Sept. 2—Georgie Levine, Youngstown .ND 10

Sept. 21—Mushy Callahan, Vernon, Cal. . . . L 10
(Lost Junior Welterweight Title)
Nov. 5—Shuffle Callahan, Chicago . KO by 3
Nov. 28—Tommy White, Mexico City . . ND 12
Dec. 6—Clyde Hull, Ft. Worth . . . . . ND 10

1927

Aug. 11—Joe Dundee, Milwaukee . . . . . NC 6

TB	KO	WD	WF	D	LD	LF	KOBY	ND	NC
79	9	2	1	4	7	1	4	50	1

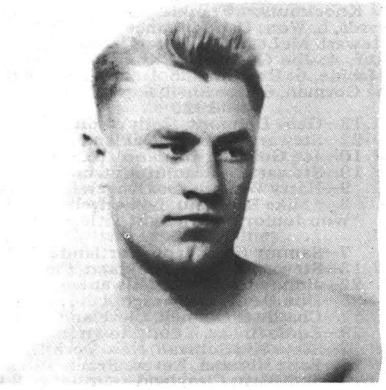

PINKEY MITCHELL

SMALL MONTANA

(Benjamin Gan)

Born, Feb. 24, 1913, Negros, Philippine Islands. Nationality, Filipino. Weight, 112 lbs. Height, 5 ft. 4 in. Managed by Paddy Ryan.

1931

Won: Little Ligaspe, 4 (twice); Jack Silver, 4; Rush Jolly, 4; Little Damaguillas, 4 (twice); Doc Olaso, 4 (twice); Yg. Bono, 4; Young Johnson, 6. Knockout: Fighting Sorsegon, 3.

1932

Won: Young Silva, 6; Kid Bakong, 10; Rush Jolly, 10; Kid Augustine, 6; Kid Filipe, 6; Kid Paline, 6; Kid Leonard, 6; Young Alvares, 4; Young Vicente, 8.

1933

Won: Young Alexander, 4; Al Garcia, 4; Camel Joe, 4; Rush Ribo, 6; Gene Torres, 6; Dommy Reyes, 10; Young Silva, 10; Young Radiola, 8; Kid Oriolo, 6; Kid Oriolo, 8; Fighting Quenubatan, 6; Kid Oriolo, 6; Lost—David Dencio, 4; Dommy Reyes, 8. Draw: Young Domingo, 10; Kid Kelly, 10.

1934

Knockouts: Young Dencio, 4; Tuffy Pierpont, 3; Al Robinson, 2; Young Sport, 4; Felix Ignacio, 4; Won: Kid Kuratsu, 8 (twice); Young Sport, 8; Joe Duclan, 8; Henry Kudo, 8; Frank Baron, 6; Joe Tei Ken, 10; Billy McLeod, 10; Chato Laredo, 10; Augie Curtis, 10; Tony Marino, 10 (twice). Draw: Billy McLeod, 10 (twice); Chato Laredo, 10. Lost: Tuffy Pierpont, 4; Joe Tei Ken, 10.

1935

Mar. 8—Joe Tei Ken, Sacramento . . . . . W 10
May 2—Anton Kocsis, Sacramento . . . . W 10
May 24—Joe Tei Ken, San Francisco . . . . W 10
July 3—Midget Wolgast, Sacramento . . . W 10
Aug. 5—Anton Kocsis, San Francisco . . . W 10
Aug. 12—Bobby Olivas, Oakland . . . . . KO 3
Aug. 31—Speedy Dado, Stockton, Cal. . . . W 10
Sept. 16—Midget Wolgast, Oakland . . . . . W 10
(Won American Flyweight Title)
Oct. 1—Bobby Olivas, Los Angeles . . . . . W 10
Oct. 21—Tuffy Pierpont, Oakland . . . . . W 10
Nov. 5—Midget Wolgast, Los Angeles . . . . L 10
Dec. 16—Tuffy Pierpont, Oakland . . . . . W 10

1936

Feb. 12—Pancho Leyvas, Oakland . . . . . L 10
Mar. 20—Lou Salica, San Francisco . . . . . L 10
June 27—Abe Konehali, Hawaii . . . . . W 10
July 11—Augie Curtis, Hawaii . . . . . W 10
July 25—Jimmy Uchida, Hawaii . . . . . W 10
Aug. 8—Augie Curtis, Hawaii . . . . . D 8
Oct. 10—Mauricio Seria, Stockton . . . . . W 10
Oct. 28—Peppy Sanchez, Oakland . . . . . W 10
Nov. 20—Star Frisco, Pismo Beach . . . . . L 10

1937

Jan. 19—Benny Lynch, London . . . . . L 15
(For World Flyweight Title)
Feb. 8—Tiny Bostock, Manchester . . . . . L 12
Mar. 4—Pat Palmer, London . . . . . W 10
Apr. 27—Pat Palmer, London . . . . . W 10
Aug. 27—Little Dado, Honolulu . . . . . D 10
Oct. 26—Jackie Jurich, San Jose . . . . . D 10
Dec. 14—Jackie Jurich, San Jose . . . . . L 10

1938

May 9—Frankie Jarr, Toronto . . . . . W 10
May 30—Baby Yack, Toronto . . . . . W 10
June 13—Pancho Villa II, Toronto . . . . . W 10
Aug. 3—Katzumi Morioka, L. I. C. . . . . W 15
Aug. 17—Tommy Forte, New York . . . . . W 6
Oct. 3—Aurelin Lamothe, Washington KO 8
Oct. 17—Pete Powell, Richmond . . . . . E 10
Nov. 30—Little Dado, Oakland . . . . . L 10
(Lost American and N.B.A. Title)

1939

Mar. 3—Jackie Jurich, Hollywd . . . . KO by 7
July 21—Al Robinsin, Watsonville . . . . . W 10
Aug. 25—Al Robinson, Reno . . . . . KO 10
Oct. 4—Jackie Jurich, Oakland . . . . . L 10
—Manuel Ortiz . . . . . W 10

1940

Jan. 10—Little Pancho, Oakland . . . . . L 10
Oct. 19—Young Canada Lee, Pittsburgh . W 6
Dec. 2—Lou Salica, Toronto . . . . . KO by 3
Dec. 10—Freddy Pope, Columbus . . . . . L 10

1941

Jan. 30—Lou Transparenti, Baltimore . . . . L 10
Feb. 13—Tommy Forte, Philadelphia . . . . L 8
Apr. 5—Luis Castillo, Havana . . . . . L 12
Apr. 19—Bobby Peyvas, Havana . . . . . KO 2
May 3—Luis Castillo, Havana . . . . . L 12
May 10—Lorenzo Safora, Havana . . . . . D 10
Aug. 17—Chico Morales, Jacksonville . . . . W 8
Oct. 12—Luis Castillo, Mexico City . KO by 2

1942

In U. S. Army.

TB	KO	WD	WF	D	LD	LF	KOBY	ND	NC
111	10	70	0	9	19	0	3	0	0

YOUNG MONTREAL

(Morris Billingkoff)

(Claimant American Flyweight Title)

Born Russia, 1898. Height, 5 ft 3 in. Weight, 105-118 lb. Nationality, Jewish-American. Managed by Charley Coopen.

1916

Knockouts: Shamus O'Brien, 1; Teddy Murphy, 3; Young McGowan, 8; Bernie Newman, 1. Won: Young Bowman, 6; Young Andrews, 6. Draw: Teddy Murphy, 8.

1917

Knockouts: Paddy Owens, 7; Jimmy Dunn, 3; Young Ernest, 2. Won: Mickey Delmont, 12; Johnny Russell, 12 (twice); Young Marino, 12; Dave Astey, 12; Battling Murray, 12.

1918

Knockout: Jimmy Dunn, 3. Won: Patsy Wallace, 12; Barney Snyder, 12; Paddy Owens, 12 (three times); Terry Martin, 12.

1919

Won: Hank McGovern, 6. Lost: Johnny Rosner, 12; Terry Martin, 12.
Apr. 10—Johnny Rosner, Providence . . . . W 12
(Won claim to American flyweight title, but relinquished it to compete in bantamweight division.)

1920

May 3—Jack Sharkey, Providence . . . . . W 12
May 17—Bad News Eber, Toronto . . . . . W 10
June 25—Roy Moore, Woonsocket . . . . . W 12
July 10—Bal News Eber, Hamilton, Ont. . D 10
Aug. 7—Abe Friedman, Woonsocket . . . W 12
Aug. 21—Yg. Abe Attell, Hartford . . . . . W 12
Aug. 26—Barney Snyder, Boston . . . . . W 10
Aug. 31—Terry Martin, Boston . . . . . W 12
Sept. 6—Pal Moore, Woonsocket . . . . . W 12
Oct. 1—Joe O'Donnell, Providence . . . . W 12
Oct. 12—Frankie Daly, Portland, Me. . . ND 12
Oct. 27—Harry Coulin, Providence . . . . . W 12
Oct. 29—Roy Moore, Worcester . . . . . W 10
Nov. 9—Frankie Mason, Worcester . . . . . W 10
Dec. 6—Joe Burman, Detroit . . . . . ND 10

1921

Jan. 4—Abe Friedman, Boston . . . . . L 10
Jan. 26—Pal Moore, New York . . . . . L 15
Feb. 28—Joe Lynch, Detroit . . . . . ND 10
Mar. 21—Carl Tremaine, Toledo . . . . . ND 10
Apr. 8—Joe Lynch, Cleveland . . . . . ND 10
Apr. 15—Pete Herman, Boston . . . . . W 10
May 18—Patsy Johnson, Boston . . . . . W 12
May 27—Pete Herman, Boston . . . . . W 10

June 27—Abe Friedman, Boston .....L 10
July 4—Jabez White, Woonsocket ....ND 12
Aug. 10—Midget Smith, New York .....L 10
—Abe Goldstein, Hartford .....ND 12
—Barney Snyder, Revere ..... W 10
—Paul Demers, Providence ..... W 12
—Patsy Johnson, Providence .... W 12

1922

Jan. 15—Danny Edwards, Boston ..... W 10
Apr. 7—Jabez White, Boston ..... W 10
Apr. 20—Joe Nelson, Philadelphia .....ND 8
Aug. 7—Ir. Johnny Curtin, Woonsocket .....ND 10
Aug. 12—Martin Collins, New York ..... W 12
Aug. 21—Roy Moore, Albany ..... NC 6
Sept. 9—Ir. Johnny Curtin, Providence .....ND 10
Sept. 15—Eddie Coulon, New Orleans ...KO 13
Sept. 18—Babe Asher, Detroit .....KO 8
Sept. 25—Joe Nelson, Philadelphia ....ND 8
Oct. 16—Battling Mack, Philadelphia ...ND 8
Oct. 23—Eddie O'Dowd, Providence .... D 12
Nov. 17—Midget Smith, Detroit .....ND 10
Nov. 27—Pancho Villa, Boston .....L 10

1923

Jan. 15—Kid Williams, Baltimore .....L 12
Mar. 13—Terry Martin, Providence ..... D 12
Mar. 19—Pancho Villa, Philadelphia ....ND 8
Mar. 22—Jimmy Mendo, Wilkes-Barre ..ND 10
Mar. 26—Jr. Johnny Curtin, Jersey City ND 12
Apr. 19—Midget Smith, Providence ..... W 10
Apr. 23—Chick Suggs, New Bedford .....L 10
May 29—Joe Lynch, Providence ..... D 10
July 31—Harold Smith, Aurora, Ill. ....ND 10
Nov. 9—Carl Tremaine, Providence ..... D 10

1924

Jan. 14—Jack Kid Wolfe, Columbus, O. ND 12
Feb. 6—Kid Williams, Providence .....L 12
May 23—Phil Verdi, Rochester .....L 12
June 25—Johnny Sheppard, Mariesville .. W 12
Aug. 6—Sammy Sandow, Covington, Ky. .....ND 12

1925

Aug. 26—Harry Martin, Providence .....L 10

1926

Feb. 1—Tony Mandell, Providence .....L 10
Apr. 19—Lew Perfetti, Providence .....L 10
Apr. 24—Fidel La Barba, Providence .....L 10
May 10—Al Dundee, Mansfield, O. .....ND 12
June 14—Harry Leonard, Canton, O. ...ND 12
June 22—Tony Mandell, Providence ..... W 10
July 27—Harry Brandon, Washington ..KO 6
Aug. 9—Tony Canzoneri, Brooklyn .....L 6
Sept. 7—Bushy Graham, Providence .....L 12
Sept. 21—Bushy Graham, Providence .... W 12
Nov. 6—Bud Taylor, Los Angeles ..KO by 3

1927

Dec. 12—Pancho Dencio, Providence .... W 10

1928

—Benny Kid Carter ..... W 3
Oct. 5—Bushy Graham, Syracuse .....L 10

1929

Apr. 10—Bud Taylor, Providence ..... W 10
May 29—Bushy Graham, Providence .....L 10
Oct. 30—Gaston Charles, Providence .... W 10
Dec. 4—Bushy Graham, Providence .....L 10

TB	KO	WD	WF	D	LD	LF	KOBY	ND	NC
106	11	46	0	6	20	0	1	21	1

TOD MORGAN

(Bert Pilkington)
(Junior Lightweight Champion)

Born, December, 25, 1902. Sequim, Wash. Nationality, Scotch-American. Weight, 130 lbs. Height, 5 ft. 7½ in.

1920

Won: George Green, 4; George Green, 4; Young Mike Gibbons, 4; Young Mike Gibbons, 4.

1921

Knockouts: Lou Hogan, 2; Bud Miller, 2. Won: Joe Bell, 4; Sammy Girsch, 4; Frankie Novey, 4; Alex McDonald, 4; Alex McDonald, 4; Trench King, 4; Young Carpenter, 4; Young Carpenter, 4; Willie Shyrock, 4; Willie Shyrock, 4; Jimmy Hackley, 4; Willie Shyrock, 4. Draw: Alex McDonald, 4; Frankie Nell, 4; Trench King, 4; Trench King, 4; Ad Remy, 4; Willie Shyrock, 4; Alex McDonald, 4.

1922

Won: Young Russ Pierce, 4; Johnny MacManus, 4; Calif. Joe Lynch, 4; Georgie Sollis, 4; Dynamite Murphy, 4; Al Roubideux, 4; Trench King, 4; Dynamite Murphy, 4; Johnny MacManus, 4; Spec. Ramies, 4; Vic Moran, 4; Jimmy Mendo, 4. Draw: Georgie Thompson, 4; Georgie Thompson, 4; Joe Lynch, 4; Young Farrell, 4; Jimmie Mendo, 4. Lost: Calif. Joe Lynch, 4; Eddie Macy, 4; George Thompson, 4. Knockouts: Sailor Victrolia, 2.

1923

Won: Joe Lynch, 4; Dandy Dillon, 4; Jimmy Rackley, 4; Joe Coffeyn, 4; Frankie McCann, 4; Willie O'Brien, 4; Frankie McCann, 4; Bud Ridley, 6; Bud Ridley, 6; Dandy Dillon, 4; George Sollis, 6. Draw: Dandy Dillon, 6.

1924

Knockouts: Frankie Britt, 3; Dandy Edwards, 5. Won: Dandy Munce, 6; John Bedent, 4; Stewart McLean, 4; Georgie Spencer, 4; Al Walker, 4; Joe Gorman, 6; Georgie Spencer, 6; Ad Mackie, 6; Doc Snell, 6. Draw: Frankie Britt, 6; Joe Gorman, 6; Doc Snell, 6.

1925

Mar. 13—Gene Delmont, Hollywood .... W 10
Apr. 22—Steward McLean, Oakland ..... D 10
June 10—Joe Gorman, Oakland ..... W 10
June 19—Stewart McLean, Hollywood .. W 10
Sept. 9—Harry Wallach, Los Angeles .... W 10
Dec. 2—*Mike Ballerino, Los Angeles .KO 10
*Won Junior Lightweight Title.

1926

Jan. 7—Sammy Campagno, Portland ..KO 7
Jan. 13—Stewart McLean, Oakland, Cal. W 10
Feb. 22—Jimmy Goodrich, Milwaukee .ND 10
Feb. 26—Don Davis, E. Chicago .....ND 10
Mar. 17—Charlie O'Connell, Cleveland .. D 12
Mar. 29—Eddie Brady, Youngstown ..... W 12
June 3—Steve Kid Sullivan, New York .KO 6
June 24—Babe Herman, Revere Beach ....L 10
July 6—Ted Blatt, Cleveland ..... W 10
July 9—John Kochansky, Jersey City .ND 10
Aug. 4—Tommy O'Brien, Los Angeles ...L 10
Sept. 30—Joe Glick, New York ..... W 15
Oct. 19—Johnny Dundee, San Fran. .... W 10
Nov. 19—†Carl Duane, New York ..... W 15
†For title.

1927

Jan. 7—Phil McGraw, N. Y. C. .....L 10
May 23—Vic Foley, Vancouver, B. C. ... W 12
June 29—Doc Snell, Seattle, Wash. .....L 6
Sept. 20—Stanislaus Loayza, Chicago ... LF 9
Dec. 16—Joe Glick, N. Y. C. .....WF 14
Dec. 2—Honeyboy Finnegan, Boston ...L 10

1928

Feb. 24—Ritchie King, Vancouver, B. C. . W 10
Apr. 3—Jimmy Duffy, Toledo, O. .....ND 10
May 24—Eddie (Cannonball) Martin, N.Y. ..... W 15
July 18—*Eddie (Cannonball) Martin, N.Y. ..... W 15
(For Junior Lightweight Title)
Sept. 3—Leslie (Wildcat) Carter, Vancouver, B.C. ..... D 10
Oct. 2—King Tut, Minneapolis .....ND 10
Dec. 4—Santiago Zorrilla, San Fran. .... D 10

1929

Jan. 1—Joey Sangor, Milwaukee .....ND 10
Jan. 8—Eddie Mack, Denver .....L 10
Apr. 5—*Santiago Zorrilla, Los Angeles W 10
Apr. 24—Eddie Mack, Denver ..... D 10
May 20—*Baby Sal Sorio, Los Angeles .. W 10
July 9—Goldie Hess, Los Angeles .....L 10
Nov. 1—Billy Townsend, Vancouver ... D 10
Nov. 26—Eddie Mack, Los Angeles .....L 10
Dec. 19—Benny Bass, N. Y. C. .....KO by 2
(Lost the jr. lightweight championship)
*For junior lightweight championship.

1930

June 6—Santiago Zorilla, Vancouver ... D 15
July 23—Don Fraser, Spokane, Wash. ... W 6
July 25—Joey Coffman, Tacoma, Wash. . W 6
Aug. 14—Wildcat Carter, Seattle, Wash. .. W 6
Aug. 29—Eddie Mack, Seattle, Wash. .... W 6
Sept. 23—Santiago Zorilla, Seattle, Wash. W 8
Oct. 31—Hector McDonald, Los Angeles W 10

1931

Feb. 17—Billy Townsend, Los Angeles ...L 10
Mar. 24—Goldie Hess, Los Angeles ..... W 10
Apr. 10—Ramon Ortega, San Francisco .KO 2
May 12—Cecil Payne, Los Angeles .....L 10
July 1—Goldie Hess, Seattle, Wash. .... W 8
Aug. 11—Bobby Pacho, Los Angeles .....L 10
Aug. 19—Frankie Stetson, Los Angeles .. W 10
Sept. 3—Cecil Payne, Sacramento, Cal... W 10
Sept. 23—Eddie Thomas, Portland, Ore... W 10
Sept. 30—Sammy Santos, Seattle, Wash. . W 6
Oct. 13—Sammy Santos, Seattle, Wash. . W 8
Nov. 10—Bobby Pacho, Los Ang. ...KO by 7

1932

Jan. 1—Eddie Volk, Portland, Ore. .... W 6
Jan. 21—Don Fraser, Tacoma .....L 6
May 6—Mushy Callahan, Hollywood ....L 10

June 23—Don Fraser, Spokane .....L 6
July 8—Sammy Mandell, Hollywood ... W 10
Aug. 19—Baby Sal Sorio, Hollywood ...WF 8
Sept. 9—Kenneth La Salle, Hollywood ...L 10
Dec. 6—Harry Woods, Seattle ..... D 6

1933

Sept. 4—Bobby Blay, Sydney ..... W 15
Sept. 25—Nel Tarleton, Sydney ..... D 10
Oct. 10—Jack Carroll, Sydney .....L 15
Oct. 30—Jimmy Kelso, Sydney .....L 15
Nov. 11—Jimmy Kelso, Melbourne ..... W 15
Nov. 28—Jimmy Kelso, Sydney ..... D 15

1934

Apr. 30—Joe Ghnouly, Sydney .....L 15
July 2—Jimmy Kelso, Sydney .....KO 8
July 16—Tommy Johns, Sydney .....KO 1
July 30—Herb Bishop, Sydney ..... W 15
Aug. 8—Reg Hickey, Brisbane ..... D 15
Aug. 27—Jack Carroll, Sydney .....L 15
Sept. 15—Herb Bishop, Sydney .....NC 5
Nov. 5—Herb Bishop, Sydney .....L 10
Nov. 12—Jack Portney, Sydney ..... D 15
Dec. 3—Jack Portney, Sydney .....L 15
Dec. 10—Reg Hickey, Syndey .....KO 8

1935

Feb. 4—Willard Brown, Sydney .....L 15

1936

Feb. 3—Saverio Turiello, Sydney .....L 15

1937

Mar. 20—Mickey Leonard, Brok. Hill ...KO 2
Apr. 25—Sid Clarke, Wollongong .....KO 5
May 18—Herb Bishop, Leichhardt ..... W 15
June 9—Bert Osbourne, Leichhardt .... W 15
June 26—Clever Henry, Leichhardt ..... W 15
Sept. 10—Jimmy Dundee, Leichhardt ...KO 4
Oct. 7—Herb Bishop, Leichhardt ..... W 15

1938

July 23—Mick Leonard, Perth .....KO 8
Mar. 12—Jimmy Dundee, Newcastle ...KO 6
May 2—Jimmy Dundee, Lithgow .....KO 6
May 14—Ron McLaughlin, Leichhardt .KO 10

1939

Feb. 24—Graham Evans, Perth .....KO 10
May 12—Roy Hutchinson, Brisbane ..... D 12
June 30—Paddy Boxall, Perth .....L 15
Oct. 6—Danny DaVerne, Perth .....L 12
Nov. 1—Danny LaVerne, Perth ..... W 12
Dec. 10—Bob King, Perth ..... KP 6
Dec. 26—Paddy Boxall, Perth .....KO 5

1940

Jan. 27—Claude Varner, Perth ..... W 15
Apr. 13—Clever Henry, Melbourne .....L 12
Dec. 26—Joe Hall, North Sydney Oval ..WF 11

1941

Feb. 1—Allen Westbury, Newcastle .... W 12
Feb. 8—Allen Westbury, Newcastle .....L 15
Mar. 15—Ron McLaughlin, Melbourne .. W 12
June 5—Vic Patrick, Sydney .....WF 15
July 3—Vic Patrick, Sydney .....L 15
Sept. 11—Vic Patrick, Sydney .....L 15

1942

Mar. 9—Vic Patrick, Syndey ..... KO by 11
July 18—Lew Edwards, Melbourne ..... W 12

TB	KO	WD	WF	D	LD	LF	KOBY	ND	NC
189	22	91	4	29	32	1	3	6	1

Died August 3, 1953, Seattle, Wash.

TOD MORGAN

KID MURPHY

(Peter Frascella)
(Claimant to Bantamweight Title)

Born, May 2, 1886, Boston, Mass. Height, 5 ft 1½ ins. Nationality, Italian-American.

1903

Knockouts: Young James, 1; Ray George, 2; Joe Smith, 1; Kid Lewis, 2; Kid Chappel, 2. Won: Pat McKenna, 6; Kid Lewis, 4; Kid Lewis, 6. Draw: Teddy Edwards, 6. Lost: Willie Schumaker, 15. Lost Foul: Pat McKenna, 7.

1904

Knockouts: Young Brunzy, 3; Kid O'Brien, 3; Johnny Lessner, 2; Jack Dorsey, 1; Todo Leonard, 1; Cy Williams, 2; Kid Allen, 2; Harry Bresen, 2; Eddie Power, 1; George Kitson, 2; Jimmy Moran, 2. Won: Benny Franklin, 15; Kid Hickey, 3; Jimmy Moran, 3; Kid Hickey, 3; Terry Young, 3; Terry Young, 3; Jimmy Farren, 15. Draw: Joe Wagner, 10; Benny Franklin, 25; Jimmy Farren, 15; Jimmy Farren, 15. No Decision: Willie Gibbs, 6; Kid McLuckin, 6; Willie Gibbs, 6; Kid Stinger, 6; Griff Jones, 6.

1905

Mar. 7—Jimmy Farren, Baltimore .....KO 2
Mar. 7—Kid Egan, Baltimore ..... D 10
Mar. 16—Frankie McHugh, New Orl. ...KO 2
Mar. —Kid Hickey, New York .....KO 2
Apr. 4—Kid Egan, Baltimore .....KO 4
Apr. —Charley Flanagan, N. Y. C. ....KO 2
Apr. 27—Tommy Lowe, Baltimore .. KO by 1
May 9—Peter Burke, Baltimore ..... W 10
Oct. 21—Harry Decker, Philadelphia ...ND 6
Nov. 30—Tommy O'Toole, PHila. .....ND 6
Dec. 19—Al Delmont, Providence .....L 12
Dec. 20—Al Fellows, New York ..... W 3

1906

Apr. 6—Willie Schumaker, New York .. D 4
May 3—Willie Schumaker, New York .ND 4
May 4—Owney Flynn, New York .....ND 4
May 26—Tom Langdon, Philadelphia ..ND 6
May 31—Emergency Kelly, New York ..ND 4
Dec. 6—Young Britt, Baltimore .....KO 4
Dec. 24—Sammy Smith, Albany .....KO 11
Dec. 31—Jimmy Farren, Annapolis ....KO 2

1907

Jan. 1—Young McCue, Baltimore ..... D 15
Feb. 15—Young Fitzgerald, Milwaukee .. D 10
Mar. 1—Johnny Coulon, Milwaukee .... W 10
(Murphy claimed Bantamweight Title)
Mar. 15—Eddie Greenwald, Milwaukee .. W 10
July 3—Young Britt, Baltimore ..... D 15

1908

Jan. 8—Johnny Coulon, Peoria .....L 10
(For American Title)
Jan. 29—Johnny Coulon, Peoria .....L 10
Mar. 18—Sally Weinrid, Baltimore ..KO by 8
Dec. 2—Joe Coster, Albany .....ND 10

1909

Feb. 11—Johnny Coulon, N. Y. C. ..KO by 5

1913

Nov. 11—Johnny Keyes, New York ....ND 10
Dec. 25—Pinkey Burns, New York .....ND 10

TB	KO	WD	WF	D	LD	LF	KOBY	ND	NC
70	24	14	0	10	4	1	3	14	0

Died, October 30, 1963 in Trenton, N. J.

GEORGE NICHOLS

Born, July 9, 1908, Sandusky, Ohio. Nationality, Italian-American. Height, 5 ft. 10½ in. Managed by Jack Singer.

1927

Knockouts: Johnny Fisher, 3; Frank Rockey, 1; Jim Craig, 1; Joe Midway, 2. Won: Joe Sharkey, 6; Harry Miller, 4; Joe Koppel, 6; Larry Posen, 6; Paul Brown, 4; Ray Wolford, 6; Art Ftizsimmons, 6 and 4; Charley Sherer, 10; Charley Eck, 6. Lost: Harry Fuller, 4; Joe Zuppko, 6. Draw: Frank Kearns, 6; Stanley Simmons, 6. Knockout by: Garry Leach, 3.

1928

Knockouts: Ernie Burns, 2; Jack Golden, 1; Terry McMullen, 2; Johnny Brown, 1; Cliff Becker, 2. Won: Dixie Kid, 6; Phil Jackson, 6; Freeman Peoper, 10; Norm Genet, 10. Lost: Jack McVey, 10. Draw: Geo. Perrato, 6. Knockout by: Jack McVey, 10.

1929

Knockouts: Tubby Noble, 3; Ted Esterbrook, 3; Art Cross, 7; Charley Sherer, 3; Norm Wilson, 1. Won: Joe Banovic, 6; Nick Martin, 6; Ben Stanley, 10; Art Spence, 10; Snowflake Wright, 6; Osk Till, 6. Lost: Henry Firpo, 8. Draw: Garry Leach, 6. Knockout by: Billy Jones 5.

1930

Jan. 13—Henry Firpo, New Castle, Pa. ...L 10
Feb. 10—Harry Fuller, Buffalo ..... D 6
Mar. 7—Indian Tiger West, Franklin, Pa. W 10
Mar. 14—Indian Tiger West, Erie, Pa. .... W 10
Mar. 24—Henry Firpo, Oil City, Pa. ..... W 10
May 26—Jimmie Rogers, Boston .....KO 5
June 3—Tiger Thomas, Williamsport, Pa. W 10
June 9—Jimmie Rogers, Boston .....KO 5
June 25—Gene McCue, Buffalo .....KO 3
July 10—Johnny Freeman, Buffalo ..... W 6
July 25—Tiger Thomas, Sayre, Pa. ..... W 6
Aug. 26—Tiger Thomas, Leiperville, Pa... D 10
Sept. 2—Harry Allen, Boston ..... W 10
Nov. 11—Sunny Jim Williams, Franklin .. W 10
Nov. 24—Garfield Johnson, Buffalo ....KO 9
Dec. 3—Charley Belanger, Buffalo ..... W 10
Dec. 15—Chuck Burns, Buffalo ..... W 10

1931

Jan. 16—Billy Jones, Erie .....L 10
July 13—Leo Larivee, Boston ..... W 10
Aug. 25—Jack McVey, Sandusky ..... W 10
Sept. 18—Sam Bruce, Buffalo .....KO 5
Sept. 25—Snowflake Wright, Milwaukee . W 10
Nov. 2—Gorilla Jones, Milwaukee .....L 10
Nov. 27—Dave Maier, Buffalo .....KO by 8
Dec. 30—Don Petrin, Chicago .....KO 5

1932

Jan. 15—Charley Belanger, Chicago ..... W 10
Jan. 28—Lou Scozza, Chciago ..... W 10
Feb. 18—Billy Jones, Chciago ..... W 10
Mar. 18—Dave Maier, Chicago ..... W 10
(Final elimination for vacant N.B.A. Light Heavyweight Title).
May 31—Lou Scozza, Buffalo .....L 10
July 22—Red Fitzsimmons, Colo. Spgs. KO 5
July 29—Ham Jenkins, Denver .....L 10
Oct. 17—Joe Knight, Charleston, S. C. ....L 10
Oct. 26—Adolph Heuser, Boston .....L 10

1933

Feb. 17—George Forester, Elizabeth ...KO 2
Mar. 6—Lou Scozza, Buffalo ..... D 10
Mar. 13—Don Petrin, Newark ..... W 10
Mar. 30—Lou Scozza, Buffalo .....KO by 5
May 15—Al Gainer, New Haven .....L 10
June 12—Frank O'Brien, Hartford ..... W 10
July 7—Sammy Slaughter, Chicago ....L 10
July 17—Norm Conrad, Manchester, N. H. L 10
Aug. 10—Martin Levandowski, Muskegon .....KO 8
Aug. 24—Harry English, Muskegon .....ND 10
Nov. 8—Joe Knight, New York .....L 8
Nov. 20—Larry Johnson, Chicago ..... W 10
Dec. 18—Harry English, Toledo ..... D 10

1934

Jan. 11—Al Gainer, New Haven .....L 10
Feb. 5—George Manley, Miami ..... W 5
Apr. 17—Mickey Dugan, Cleveland ..... W 10

1935

Oct. 18—Al Delaney, Buffalo ..... D 6

1936

Apr. 7—John Henry Lewis, Buffalo .... D 10
Apr. 20—Al Gainer, Pittsburgh .....KO by 9
July 9—Allan Matthews, Chciago ..... W 10
Aug. 12—John Henry Lewis, St. Louis ....L 10
Dec. 26—Fanis Tzanatopoulous, BuffaloKO 1

1937

Jan. 8—Dominic Ceccarelli, Buffalo ... W 8
Mar. 2—Stanley Evans, Detroit ..... W 8
May 18—Charlie Killer Coats, Los AngelesW 10
June 15—Alabama Kid, Denver .....KO by 4
Sept. 27—Eddie Saxon, Buffalo ..... W 6
Oct. 18—Ralph DeJohn, Buffalo ....KO by 1

1938

(Inactive)

1939

Feb. 17—Fred Apostoli, Houston ...KO by 2

TB	KO	WD	WF	D	LD	LF	KOBY	ND	NC
108	24	47	0	10	17	0	9	1	0

YOSHIAKI NUMATA

Born April 19, 1945.
Oriental Lightweight Champion

1963

Sept. 12—Kenzo Shimamura, Tokyo ....KO 4
Nov. 7—Kenzo Nakamura, Tokyo .....KO 3

1964

Mar. 12—Pedro Adigue, Tokyo ..... W 10
Apr. 23—Byang Chun, Tokyo ..... W 10
May 28—Lennie Campos, Tokyo ..... W 10
July 30—Larry Fernando, Sapporo ..... W 10
Sept. 3—Katsuo Yabe, Tokyo .....KO 4
Nov. 5—Atom Harai, Tokyo .....KO 4
Dec. 3—Takeo Sugimori, Tokyo ..... W 10

1965

Jan. 28—Lee Young-Pal, Tokyo ..... W 10
Apr. 1—Larry Flaviano, Saporo ..... W 12
May 20—Hidemori Tsujimoto, Tokyo ... W 10
July 29—Yuji Amashima, Tokyo ...KO by 4
Nov. 11—Antonio Paiva, Tokyo ..... W 10

1965

Dec. 23—Love Allotey, Tokyo .....KO by 4

1966

Feb. 10—Suh Kang IL, Tokyo .....L 10
Mar. 24—Lim Chong-Tae, Oita .....KO 2
(Orient Junior Lightweight Title)
June 9—Flash Elorde, Tokyo ..... W 12
(Orient Lightweight Title)
(Relinquished Oriental junior lightweight title)
Aug. 11—Kid Rosario, Tokyo .....L 10
Oct. 10—Kid Rosario, Tokyo ..... W 12
(Oriental lightweight title)

1967

Jan. 12—Kwang Ju Yi, Tokyo ..... W 10
Mar. 23—Chokchai Krischai, Oita ..... W 10
June 18—Flash Elorde, Tokyo ..... W 15
(Won Jr. Lightweight title)
Oct. 5—Yi Sae Chung, Sapporo ..... W 10
Dec. 14—Hiroshi Kobayashi, Tokyo . KO by 12
(Lost Junior Lightweight Title)

1968

Mar. 21—Hajime Iwata, Tokyo ..... W 10
June 13—Kang Suh II, Tokyo .....KO 7
(Orient Junior Lightweight Title)
Sept. 12—Rosalava Kid, Tokyo ..... W 10
Dec. 5—Ruben Navarro, Tokyo ..... D 10

1969

Apr. 24—Jun Koiwa, Tokyo ..... D 10
(Relinquished Oriental Junior Lightweight Title to compete as a full fledged lightweight)
July 17—Ricardo Bermisa, Tokyo ..... W 10
Oct. 4—Mando Ramos, Los Angeles KO by 6
(World Lightweight Title Bout)
Nov. 27—Jun Koiwa, Kumamoto City ..KO 2

1970

Jan. 1—Sumio Nobata, Tokyo ..... D 10
Apr. 5—Rene Barrientos, Tokyo ..... W 15
(W.B.C. Junior Lightweight Title)
June 13—Jung Bok Lee, Tomakomai City W 10
Aug. 16—Raymund Rivera, Tokyo ..... W 10
Sept. 27—Raul Rojas, Tokyo .....KO 5
(Jr. Lightweight Title Bout)

1971

Jan. 3—Rene Barrientos, Shizuoka .... W 15
(WBC jr. lightweight title)
May 30—Lionel Rose, Hiroshima ..... W 15
(WBC jr. lightweight title)
Oct. 10—Ricardo Arredondo, Sendal KO by 10
(WBC jr. lightweight title)

1972

Mar. 2—Kenji Iwata, Tokyo .....KO by 3

TB	KO	WD	WF	D	LD	LF	KOBY	ND	NC
42	8	23	0	3	2	0	6	0	0

MASAO OHBA

Japanese Flyweight
WBA Flyweight Champion

Born, Tokyo, November 7, 1949. Began boxing professionally in 1966 and through 1968 engaged in 21 bouts; won 18, drew 1, lost 2.

1969

Mar. 3—Speedy Hayese, Tokyo ..... W 10
May 5—Yoshiaki Matsumoto, Tokyo .. W 10
June 23—Sakdinoi, Tokyo ..... W 10
Aug. 18—Takeshi Nam Nakamura, Tokyo W 10
Dec. 14—Bernabe Villacampo, Tokyo ... W 10

1970

Mar. 1—Rudy Billiones, Tokyo ..... W 10
June 21—Baby Carona, Tokyo .....KO 8
Oct. 22—Berkerk Chartvanchai, Tokyo .KO 13
(WBA world flyweight title)

1971

Jan. 21—Fritz Chervet, Tokyo .....KO 8
(Non title bout)
Apr. 1—Betulio Gonzalez, Tokyo ..... W 10
(WBA Title)
June 18—Rocky Garcia, San Antonio ...KO 9
(Non Title)
Aug. 19—Tony Moreno, Tokyo ..... W 10
Oct. 23—Fernando Cabanela, Tokyo .... W 15
(WBA flyweight title)

1972

Mar. 3—Susumu Hanagata, Tokyo ..... W 15
(WBA flyweight title)
June 20—Orlando Amores, Tokyo .....KO 5
Sept. 26—Natalio Jimenez, Tokyo .....KO 5
(Non title bout)

1973

Jan. 2—Chartchai Chionoi, Tokyo ....KO 12
(World flyweight title)

Jan 24 Died in Auto accident, outside of Tokyo.

TB	KO	WD	WF	D	LD	LF	KOBY	ND	NC
38	7	28	0	1	2	0	0	0	0

GEORGIE PACE

Born, February 2, 1916. Cleveland, Ohio. Nationality, American-Negro. Weight, 118 lbs. Height, 5 ft. 5 in. Managed by Jimmy White, Tom Stanley and Bobby Michaels.

1936

Knockout: Nat Litfin, 1. Won: Mel Glionna, 6; Al McKenzie, 6; Leo Abrams, 6; Al Harris, 6. No decision: K. O. Morgan, 10.

1937

Jan. 6—Jimmy Young, Toronto .....KO 2
Feb. 3—Leo Ritnour, Cleveland ..... W 8
Mar. 12—Franklin Young, Youngstown . W 10
May 7—Willie Felice, Detroit .....KO 1
June 1—Angelo Calura, Toronto ..... W 8
July 5—Joey Lombardo, Toledo .....KO 2
Aug. 11—Frankie Martin, Toronto .....KO 6
Sept. 8—Johnny Edwards, Toronto ....KO 1
Nov. 23—Spider Armstrong, Toronto KO by 6

1938

Feb. 14—Katsumi Morioka, Toronto .... W 10
Feb. 21—Johnny Gaudes, Toronto ..... W 10
Mar. 28—Katsumi Morioka, Toronto .... W 10
Apr. 18—Henry Hook, Toronto ..... W 10
May 23—Indian Quintana, Toronto ..... W 10
Sept. 23—Baby Yack, Toronto ..... W 10
Oct. 24—Jimmy Thomas, Cleveland ....KO 2
Nov. 21—Henry Hook, Toronto ..... W 10
Dec. 14—Jackie Landers, Lorain, O. ....KO 2

1939

Mar. 1—Henry Hook, Cleveland ..... W 10
Nov. 13—Bobby Doherty, Columbus ...KO 2
Nov. 24—Jimmy Webster, Cleveland ....KO 8

1940

Jan. 1—Johnny Gaudes, Milwaukee .... W 10
Mar. 4—Lou Salica, Toronto ..... D 15
(NBA Bantamweight Title)
May 1—Pablo Dano, N. Y. C. ..... W 10
Jan. 27—Lawrence Gunn, Balti., Md. ...KO 1
Sept. 24—Lou Salica, N. Y. C. .....L 15
(N.Y. Commission Bantamweight Title)
Oct. 14—Joey Puig, Stamford .....KO 6
Nov. 11—Jackie Callura, Toronto ..... D 10
Dec. 4—Rush Dalma, Oakland, Cal. .....L 10

1941

Feb. 18—Spider Armstrong, Toronto ...KO 6
Mar. 21—Tony Dupre .....KO 2
Apr. 22—Matty Perfetti, Toronto .....KO 7
July 10—Jimmy Hatcher, Wtrby, Conn. ..L 8
Aug. 22—Danny London, Brooklyn ..... W 8
Nov. 10—Bill Speary, Toronto .....L 10

1942

In U. S. Army.

1943

Aug. 1—Al Reasoner, New Orleans .....L 10

TB	KO	WD	WF	D	LD	LF	KOBY	ND	NC
42	15	18	0	2	5	0	1	1	0

ARTHUR PELKEY

(Andrew Arthur Peletier)
(Claimant "White Hope" Title)

Born, October 27, 1884, Chatham, Ontario, Can. Nationality, French-Irish-Canadian. Weight, 207 lbs. Height, 6 ft. 1½ in.

1910

Dec. 8—Kent Salisbury, Boston ..... D 6

1911

Jan. 21—George Christian, Westfield KO by 1
Jan. 23—Tom Tracy, Westfield, Mass. ..KO 2
Apr. —Kent Salisbury, Westfield ..... W 10
May —Al Benedict, N. Y. C. ..... ND 3
July —Jim Sullivan, Adams, Mass. .... W 10
Sept. —Jim Barry, Chatham, Ont. ....KO 5
Dec. —Kent Salisbury, Adams, Mass. .. W 12
Dec. —Jack Winrow, Adams, Mass. ....KO 1

1912

Jan. 11—Bob McAvery, Adams, Mass. ..KO 3
Jan. 25—Charlie Haghey, Adams ..... W 9
Jan. 31—Tug Kennedy, Adams, Mass. ..KO 4
Mar. 28—Soldier Kearns, Adams .....KO 5
Mar. 31—Ray Simons, Westfield ..... W 10
Apr. 8—Jeff Madden, Adams, Mass. .... D 10
May 2—Jack McDonough, Adams ..... W 3
May 9—Andy Morris, Adams, Mass. .... D 10
May 23—Fred Atwater, North Adams ..KO 2
May 27—Geo. McDermott, N. Y. C. ....ND 10
July 29—Jess Willard, N. Y. C. .....ND 10
Aug. 19—Soldier Kearns, N. Y. C. .....ND 10
Aug. 23—Soldier Kearns, N. Y. C. ..... W 6
Aug. 26—Sailor White, N. Y. C. .....ND 10
Oct. 12—Buck Harris, Chicopee, Mass. .KO 2
Nov. 1—Andy Morris, Chicopee, Mass. .. W 10
Nov. 28—Sailor White, Chicopee ..... W 10
Dec. 20—Jack Garrity, Chicopee .....KO 3
Dec. 26—Jeff Madden, Augusta .....ND 12

1913

Jan. 2—Bob Williams, Chicopee, Mass. KO 3
Jan. 9—Jim Coffey, Philadelphia .....ND 6
Feb. 12—Fred McKay, N. Y. C. .....ND 10
Apr. 2—Tommy Burns, Calgary .....ND 6
May 1—Andy Morris, Calgary .....KO 8
May 24—*Luther McCarty, Calgary ....KO 1
(Won White Heavyweight Championship)
*Collapsing, McCarty died in the ring.

1914

Jan. 1—Gunboat Smith, Daly City, Cal. ..... KO by 15
(Lost White Heavyweight Championship)
Jan. 24—Kid Kenneth, Taft, Cal. ...KO by 6
Apr. 4—Bill Lang, Sydney ..... KO by 19
June 12—Sam McVey, Melbourne ...KO by 4
Oct. 26—Bandsman Dick Rice, London ..L 20

1915

Mar. 4—Jim Coffey, New York ....KO by 2
Mar. 24—Al Reich, New York .....KO by 3
Aug. 27—Fred Fulton, Eau Claire .....ND 10
Oct. 28—Fred Fulton, Oshkosh .....KO by 5

1916

Feb. 11—Carl Morris, Tulsa .....KO by 5
June 7—Gunboat Smith, Memphis .....L 8
Dec. 17—Kid Norfolk, Panama .....KO by 13

1917

Feb. 11—Kid Norfolk, Panama .....KO by 13

1918

May 29—Jack Dempsey, Denver ....KO by 1

1919

Dec. 16—Bob Martin, St. Louis .....KO by 3
—Jack Renault .....ND 10

1920

—Leo Gates ..... D 10

TB	KO	WD	WF	D	LD	LF	KOBY	ND	NC
51	12	9	0	4	2	0	13	11	0

Died, February 18, 1921, Ford City. Ont.

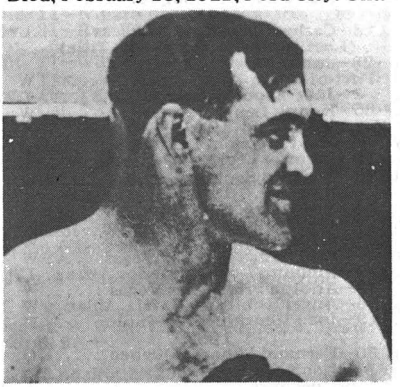

ARTHUR PELKEY

EDDIE PERKINS

Chicago, Ill. Junior Welterweight

Born, Clarksdale, Miss., March 3, 1937. Height 5 ft. 5 in.

1956

Dec. 27—Norm Johnson, Milwaukee .....L 6

1957

Jan. 23—Jerry Jordan, Chicago .....L 4
Apr. 17—Jerry Jordan, Chicago ..... W 4
May 3—Billy Williams, Louisville ..... W 4
Aug. 9—Solomon Boysaw, Cleveland ....L 6
Sept. 11—Jim McCoy, Chicago ..... W 6
Oct. 30—Carlo Sario, Chicago ..... W 6
Dec. 18—Don Ward, Chicago ..... W 6

1958

Jan. 14—Chuck Adkins, Chicago .....KO 1
Jan. 29—Alan Kennedy, Chicago ..... W 6
Mar. 4—Willie Dillon, Chicago .....KO 5
Apr. 15—Joe Reynolds, Chicago ..... W 6
May 14—Cecil Shorts, Chicago .....L 8
June 25—Candy McFarland, Chicago .... W 8
Sept. 24—Cecil Shorts, Chicago .....KO 2
Nov. 12—Frankie Ryff, Chicago ..... W 10
Dec. 17—Baby Vazquez, Washington ...KO 7

1959

Jan. 21—Lahouari Godih, Washington ...L 10

Apr. 8—Paul Armstead, Chicago ..... W 10
June 4—Hilario Morales, Los Angeles ... W 10
Sept. 24—Carl Hubbard, Philadelphia .....L 10
Nov. 28—Al Urbina, Mexico City .... KO by 7

1960

Jan. 12—Larry Boardman, Miami Beach . W 10
Mar. 30—Chico Rollins, Chicago .....KO 7
May 18—Paolo Rosi, Chicago ..... W 10
Aug. 10—Joe Lopes, Chicago .....KO 7
Sept. 28—Gene Gresham, Chicago ..... W 10
Nov. 18—Chico Santos, Sacramento ..... W 10

1961

Jan. 12—L. C. Morgan, Los Angeles .....L 10
Feb. 27—Chuck Taylor, Chicago ..... W 10
May 6—Baby Vasquez, Monterrey ..... W 10
June 12—Carlos Hernandez, Caracas ..... W 10
July 10—Mauro Vazquez, Tijuana ..... W 10
Oct. 21—Duilio Loi, Milan ..... D 15
(For N.B.A. Junior Welterweight Title)

1962

Mar. 26—Mel Middleton, Philadelphia ..KO 8
June 8—Dick Gilford, Ft. Wayne ..... W 10
Sept. 14—Duilio Loi, Milan ..... W 15
(Won World Junior Welterweight Title)
Dec. 15—Duilio Loi, Milan .....L 15
(Lost World Junior Welterweight Title)

1963

Jan. 14—Omrane Sadok, Paris .....KO 6
Feb. 25—Angel Garcia, Paris ..... W 10
June 15—Roberto Cruz, Manila ..... W 15
(Won Vacant World Junior Welterweight Title)
Aug. 27—Bobby Scanlon, Sacramento ... W 10
Oct. 1—Joey Limas, Albuquerque ....KO 10

1964

Jan. 4—Yoshinori Takahashi, Tokyo ..KO 13
(Retained Junior Welterweight Title)
Apr. 18—Bunny Grant, Kingston ..... W 15
Retained Junior Welterweight Title)
June 24—Les Sprague, Regina ..... W 10
Sept. 6—Mauro Vasquez, Monterrey ...KO 8
Sept. 18—Mario Rositto, Bogota ..... W 10

1965

Jan. 18—Carlos Hernandez, Caracas .....L 15
(Lost Junior Welterweight Title)
May 28—Johnny De Pieza, Port-of-Spain ..... W 10
Aug. 3—Jose Napoles, Juarez .....L 10
Oct. 25—Kenny Lane, New Orleans ..... W 10

1966

May 2—Mel Ferguson, Las Vegas .....KO 8
Aug. 10—Lennox Beckles, Georgetown ...L 10
Sept. 25—Eugenio Espinosa, Quito .....ND 3

1967

Feb. 14—Vic Andreeti, London .....KO 8
Mar. 3—Joe N'Gidi, Johannesburg ..... W 10
Apr. 3—Adolph Pruitt, Las Vegas ..... W 10
May 29—Paul Armstead, Las Vegas ..... W 10
Aug. 19—Nicolino Loche, Buenos Aires ...L 10
Oct. 2—Adolph Pruitt, Las Vegas ..... W 10
Dec. 5—Angel Robinson Garcia, Milan . W 10
Dec. 19—Joao Henrique, Sao Paulo ..... D 10

1968

Sept. 30—Fernand Simard, Quebec .....KO 5
Oct. 19—NacKeed Mofokeng, Johannesburg ..... W 10

1969

Jan. 2—Borge Krogh, Copenhagen ..... W 10
Mar. 15—Richard Boras, Durban ..... W 10
Mar. 29—Joseph Sishi, Durban ..... W 10
June 5—Maurice Cullen, Copenhagen ... W 8
July 12—Joao Henrique, Sao Paula .....L 10

1970

Feb. 16—Dino Del Cid, Chicago ..... W 10
Mar. 25—Lion Furuyama, Tokyo ..... W 10
Apr. 27—Clyde Gray, Chicago ..... W 10
July 21—Pedro Adigue, Honolulu .....KO 5
July 26—Bunny Brant, Kingston .....L 10
Aug. 8—Hidemori Tsujimoto, Tokyo ..KO 10
Sept. 2—Johann Orsolics, Vienna .....KO 4
Sept. 20—Raul Rodriguez, Chicago ..... TD 5
Nov. 20—Don Davis, Vienna ..... W 10
Dec. 19—Domingo Rubio, Santiago ....KO 6

1971

Mar. 10—Dorman Crawford, San Jose ..KO 10
Oct. 18—Angel Espada, San Juan ..... W 10

1972

Apr. 8—Paco Flores, Tucson ..... W 10
Apr. 17—Jesse Avalos, Niles ..... W 10
May 11—Frankie Lewis, Chicago ..... W 10
July 8—Victor Ortiz, San Juan .....L 10

1973

Jan. —Nelson Ruiz, Caracas .....KO 10
Jan. 31—Armando Muniz, Denver ..... W 12
(North American Welterweight Title)
Mar. 24—Aristeo Castro, Tucson .....KO 2
May 25—Eddie Blay, Vienna ..... W 10

1974

Mar. 14—Armando Muniz, Tucson ..... W 10
Apr. 29—Angel Robinson Garcia, Tucson W 10
May 13—Ryu Sorimachi, Tokyo ..... W 10
Aug. 16—Rocky Mattiolli, Melbourne ....L 10
Oct. 26—Maxwell Malinga, Johannesburg .L 10
Nov. 11—Shoji Tsujimoto, Tokyo .....L 10

TB	KO	WD	WF	D	LD	LF	KOBY	ND	NC
96	21	52	0	1	18	0	1	1	0

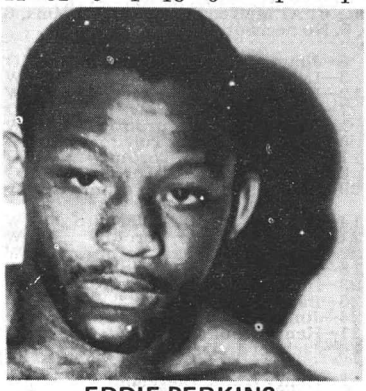

EDDIE PERKINS

DAVE ROSENBERG

(Claimant World Middleweight Title)

Born, May 15, 1901, New York, N. Y. Nationality, Jewish-American. Weight, 158-160 lbs. Height, 5 ft. 8½ in.

1919

Won New York State and National A. A. U. Welterweight titles. Turned professional late in 1919. Early pro record unavailable.

1921

Knockouts: Rudy Lundy, 3; Frankie Fields, 5; Jackie Mason, 6; Jimmy O'Gatty, 3; Billy Bush, 12; Dan Lynch, 7. Won: K. O. Bill Thompson, 3; Frankie Fleming. 3; Jimmy Kelly, 6; Jack McFarland, 15; Young Ahearn, 10; Farmer Sullivan, 10; Johnny Smith, 12; Gus Platts, 12; Marty Summers, 12; Bill Thompson, 6; Babe Sullivan. 8; Jack Sheldon, 8; Walter Laurette, 12; Red Allen, 15; Frank Carpentier, 10; Buddy Sprague, 12; Tommy McAleer, 12; Zulu Kid, 12; Phil Bloom, 12; Bert Colima, 12; Jimmy Darcy, 8. Draw: Farmer Sullivan, 15; Italian Joe Gans, 12; Irish Paddy Flynn, 15; Farmer Sullivan, 15. Lost: Mike Gibbons, 12; Italian Joe Gans, 12. No decisions: Chief Halftown, 6; Charles Kid Beck, 12.

1922

Jan. 3—Jack Stone, N. Y. C. ..... W 12
Jan. 14—Mike Donovan, N. Y. C. ..... W 12
May 4—Frankie Britton, Philadelphia .ND 8
May 19—Tommy Robson, N. Y. C. ..... W 4
May 30—Tommy Robson, N. Y. C. ..... W 12
June 1—Phil Krug, Newark, N. J. .....ND 12
Aug. 14—Phil Krug, N.Y.C. ..... W 15
(Won New York Commission Middleweight Title)
Sept. 1—Jack Stone, N. Y. C. ..... W 12
Nov. 30—Mike O'Dowd, N. Y. C. ..... LF 8
(Lost New York Commission Middleweight Title)

1923

Aug. 27—Billy Naylor, N. Y. C. .....KO 4
Sept. 26—Mike Morley, Albany, N. Y. ..... W 12
Oct. 4—Soldier Bartfield, N. Y. C. ....KO 4
Nov. 6—Pat Walsh, N. Y. C. ..... LF 5

1924

Jan. 1—Young Stribling, Newark .....ND 12
June 16—Georgie West, Brooklyn ..... W 12
July 7—Tommy McAleer, L. I. City .....L 10
Oct. 2—Lou Chester, Brooklyn ..... W 12
Oct. 9—Johnny McGinty, Yonkers ... LF 7
Oct. 17—Pat Walsh, Providence .....KO 3
Nov. 22—Larry Estridge, N. Y. C. .....L 12

1925

Jan. 5—Lou Chester, Brooklyn .....L 10
Apr. 24—Pat McCarthy, Fall River .....L 10

TB	KO	WD	WF	D	LD	LF	KOBY	ND	NC
57	9	3[illegible]	0	4	6	3	0	5	0

JOHNNY (YOUNG) ROSNER

(Claimant American Flyweight Title)

Born New York City, June 18, 1895. Height 5 ft. Weight 112 lbs. Nationality, Jewish-American. Managers, Clarence Gillespie, Dick Curley, Charley Rose.

1910

Nov. 26—Young Sieger, New York .....ND 6

1912

Feb. 8—Charley Young, New York ....ND 10
Feb. 19—Battling Kiddy, New York ....ND 10
Mar. 31—Battling Henry, New York ....ND 10
May 24—Battling Kiddy, New York ....ND 10
June 8—Charley Young, New York ....ND 10

1913

Jan. 10—Young Bedell, Staten Island ..ND 10
Jan. 15—Jimmy Curtis, New York .....ND 10
Jan. 27—Eddie Coulon, New Orleans ...ND 8
—Battling Kiddy, New York ....ND 10
—Battling Kiddy, New York ....ND 10
—Battling Kiddy, New York ....ND 10
—Jimmy Curtis, New York .....ND 10
June 10—Pinkey Burns, Brooklyn .....ND 10
July 3—Pete Herman, New Orleans ...ND 10

1914

Jan. 4—Pinkey Burns, New York .....ND 10
Jan. 23—Maxie London, New York ....KO 7
Jan. 25—Willie Astey, New York .....ND 10
May 7—Jimmy Fitzpatrick, New York KO 1
May 23—Young Zulu Kid, Brooklyn ...ND 10
June 4—Young Zulu Kid, New York ...ND 6
June 13—Young Zulu Kid, New York ...ND 10
July 10—Young Zulu Kid, Rockaway ..ND 10
Sept. 12—Young Diamond, New York ..ND 10
Sept. 19—Johnny Russell, Long Island City .....ND 10
Nov. 14—Johnny Russell, New York ...ND 10

1915

Jan. 21—Willie Astey, New York .....ND 10
Feb. 22—Young McGovern, Phila. .....ND 6
Apr. 3—Corona Kid, New York .....ND 10
Apr. 15—Corona Kid, New York .....ND 10
—Bobby Crews, New York .....ND 10
—Jimmy Curtis, New York .....KO 7
—Young Zulu Kid, Brooklyn ...ND 10
—Young Marino, Brooklyn .....ND 10
—Sammy Diamond, Rockaway .ND 10
Sept. 7—Kid Goodman, Far Rockaway ND 10
Dec. 11—Willie Aatey, New York .....ND 10

1916

Jan. 8—Scotty Welch, New York .....ND 10
Apr. 24—Jimmy Wilde, Liverpool, Eng.....KO by 11

(First international world flyweight championship bout; receipts $5,000; Wilde's share $2,000; Rosner's $1,400.)

May 18—Digger Johnny Evans, Liverpool .....W 15
Oct. 3—Willie Astey, New York .....ND 10
Nov. 1—Terry Martin, Providence ..KO by 8

1917

Jan. 1—Joe Tuber, Philadelphia .....ND 6
Feb. 8—Mickey Dunn, New York .....ND 10
Mar. 16—Kid Rago, New York .....KO 1
Mar. 17—Johnny Solberg, Brooklyn ....ND 10
Mar. 27—Benny Valger, New York ..... LF 4
Apr. 15—Mickey Dunn, New York .....ND 10
Apr. 28—Joe Tuber, Philadelphia .....KO 3
May 6—Battling Murray, Phila. .....ND 6
July 23—Joe Doresy, Philadelphia .....ND 6
Aug. 15—Steve Flessner, Providence ..... W 12
Sept. 27—Battling Murray, Philadelphia .ND 6
Sept. 28—Young Zulu Kid, Brooklyn ...KO 7

(Won claim to American flyweight title)

Nov. 7—Barney Snyder, Providence .... D 12

1918

Feb. 18—Pinkey Burns, Governor's Island .....Exh. 3
Apr. 29—Paddy Owens, Boston ..... W 12
May 23—Eddie Lavery, Akron .....ND 10
June 10—Eddie Lavery, Akron .....ND 10
June 20—Joe Leonard, New York .....Exh. 6
June 26—Joe Tuber, Penns Grove 6
Aug. 10—Young Nelson, Perth Amboy .KO 2

1919

Apr. 10—Young Montreal, Providence ....L 12

(Lost claim to American flyweight title)

May 5—Mickey Delmont, Elizabeth ...ND 8
May 29—Corona Kid, Bayonne .....ND 8
June 23—Johnny Buff, Jersey City .....ND 8
July 9—Pinkey Burns, Binghamton ...ND 10
Aug. 17—Pinkey Burns, Penns Grove ...ND 10
Oct. 2—Maxie Williamson, Binghamton .....ND 10
Oct. 9—Maxie Williamson, Binghamton .....ND 10
Nov. 10—Frankie Mason, Kalamazoo ...ND 10
Dec. 5—Frankie Mason, Philadelphia ..ND 6

1920

Sept. 9—Frankie Mason, Cedar Point, O. .L 12
Dec. 13—Frankie Genaro, New York .....L 12
Dec. 27—Mickey Nelson, New York ..... W 12

1921

Oct. 1—Jimmy Lavender, Phila. .....ND 8
—Frankie Genaro, New York .....L 10
—Kid Pancho, San Antonio .....ND 10

1922

—Kid Pancho, San Antonio .....ND 10

TB	KO	WD	WF	D	LD	LF	KOBY	ND	NC
77	7	4	0	1	4	1	2	58	0

Died May 28, 1974

BATTLING SHAW

(Junior Welterweight Champion)

Born October, 1910, Laredo, Mexico. Height, 5 ft. 8½ in. Weight, 135-138 lbs. Mexican. Manager, Emile Bruneau.

1932

Feb. 22—Ray Kiser .....L 10
Mar. 7—Lou Avery ..... W 10
Apr. 18—Ervin Berlier, New Orleans ....KO 8
May 23—Matt Brock .....KO 9
June 6—Davey Abad .....L 10
June 13—Johnny Cook ..... W 10
July 11—Joe Ghnouly, New Orleans ...KO 9
July 25—Davey Abad ..... W 10
Aug. 15—Ray Kiser ..... W 10
Aug. 29—Joe Ghnouly, New Orleans .... W 10
Oct. 3—Lou Terry .....L 10
Nov. 28—Lou Terry ..... W 10
Dec. 19—Ervin Berlier, New Orleans ..... W 10

1933

Feb. 7—Joe Ghnouly, St. Louis, Mo. ....L 10
Feb. 20—Johnny Jadick, New Orl., La. .. W 10

(Won Jr. Welterweight Title)

Apr. 17—Tommy Grogan, New Orl., La. . W 10
Apr. 10—Gabe Chamblain, N. Orl., La. .KO 5
May 21—Tony Canzoneri, New Orl., La. ..L 10

(Lost Jr. Welterweight Title)

June 11—Willard Brown, New Orl., .. KO by 10
July 31—Ray Kiser, New Orl., La. .....L 10
Sept. 6—Tracey Cox, Galveston, Tex. ....L 10
Sept. 21—Willard Brown, Dallas, Tex.....KO by 4
Dec. 19—Yg. Peter Jackson, Los Ang., Cal. .....KO by 7

TB	KO	WD	WF	D	LD	LF	KOBY	ND	NC
23	4	9	0	0	7	0	3	0	0

GUNBOAT (EDW. J.) SMITH

(Edward Smyth)

(Claimant "White Hope" Title)

Born, February 17, 1887, Philadelphia, Pa. Nationality, Irish-American. Weight, 185 lbs. Height, 6 ft. 2 in. Managed by Jimmy Buckley.

1906

July 4—Chuck Carleton, Bremerton ..KO 3

1908

Knockouts: Charley Horn, 6; Spike Higgins, 9. Won: Charley Miller, 4. Draw: Sailor Carroll, 6.

1909

Knockouts: George Brown, 4; Kid Kenneth, 4. Won: Denver Jack Geyer, 6; Vic Hanson, 20. No decision: Jack Fitzgerald, 6. KO by: Jim Barry, 9.

1910

(Inactive)

1911

Knockouts: Walter Monaghan, 4; Joe Lanam, 2; Jack Jeffries, 2; Charley Miller, 4; Mexican Peter Everett, 2; Charley Miller, 1; Joe Willis 1; Eddy Apples, 3; Bill Watkins, 3. Won: Terry Mustain, 4; Jim Barry, 6; Willus, 10; Charley Horn, 4. Knockout by: Jack Geyer,9.

1913

Knockouts: Matt Turner, 4; Soldier Kearns, 1; Kid Collins, 1; Lou Taylor, 4; Walter Shulkins, 6. Won: Young Peter Jackson, 10. No decision: Denver Ed. Martin, 6.

June 3—Matt Turner, Seattle Harbor ..KO 5

(Won Heavyweight Championship of the Pacific Fleet.)

Dec. 29—Salina Jack Burns, San. Fran. .. D 10

1912

Jan. 5—Jack Geyer, San Francisco .....L 10
Feb. 12—Sailor White, Brooklyn .....ND 10
Mar. 23—Battling Brooks, N. Y. C. .....KO 3
May 9—Jim Stewart, N. Y. C. .....ND 10
May 16—Jack Smith, N. Y. C. .....KO 2
June 11—Jack McFarland, Rockaway ..KO 6
June 29—Hugh McGann, N. Y. C. .....KO 2
July 31—Andy Morris, N. Y. C. .....KO 2

Aug. 14—Porky Flynn, N. Y. C. .....ND 10
Aug. 27—George Godfrey, Rockaway ..KO 2
Sept. 9—Tom McMahon, N. Y. C. .....ND 10
Sept. 20—Al Kubiak, Philadelphia .....ND 6
Sept. 30—Jim Savage, N. Y. C. .....KO 3
Oct. 21—Jim Stewart, N. Y. C. .....KO 7
Nov. 21—Jack Twin Sullivan, Buffalo ...ND 10
Dec. 11—Hughie Wuest, N. Y. C. .....KO 1
Dec. 27—Frank Moran, San Francisco ...W 20
Jan. 22—Al McCluskey, Oakland, Cal...KO 3
Mar. 14—Bombardier Wells, N. Y. C. ...KO 2
Apr. 2—Fred McKay, N. Y. C. .....KO 2
Apr. 11—George Boer Rodel, N. Y. C. ..ND 10
May 20—Jess Willard, San Francisco .... W 20
June 27—George Boer Rodel, N. Y. C. ..KO 3
Aug. 8—Jim Flynn, N. Y. C. .....KO 5
Oct. 9—Carl Morris, N. Y. C. .....WF 5
Oct. 21—Tony Ross, Boston .....KO 10
Oct. 31—Charley Miller, N. Y. C. .....KO 3
Nov. 17—Sam Langford, Boston ..... W 12

1914

Jan. 1—Arthur Pelkey, Daly City, Cal. KO 15
(Won White Heavyweight Championship)
May 20—Jack Blackburn, Philadelphia .ND 6
July 16—Georges Carpentier, London .. LF 6
(Lost White Heavyweight Championship)
Sept. 28—Cyclone Johnny Thompson, Pittsburgh .....ND 6
Oct. 9—Battling Levinsky, N. Y. C. ...ND 10
Oct. 20—Sam Langford, Boston .... KO by 31
Dec. 15—Jim Coffey, N. Y. C. .....ND 10
Dec. 23—Tom McCarty, N. Y. C. .....KO 4
DEc. 28—Chick Carsey, N. Y. C. .....KO 3

1915

Jan. 1—Battling Levinsky, Waterbury .ND 12
Jan. 27—Battling Levinsky, New Orl. ... W 20
Feb. 1—Jim Flynn, Cincinnati .....ND 10
Mar. 16—Jack Dillon, Milwaukee .....ND 10
Mar. 27—Jack Reed, N. Y. C. .....ND 10
Apr. 13—Charley Weinert, Brooklyn ...ND 10
Apr. 20—Tom McCarty, Boston ..... W 12
May 10—Dick Gilbert, Denver, Colo. ...ND 12
July 1—Charley Weinert, Brooklyn ...ND 10
July 28—Tom Cowler, N. Y. C. .....ND 10
Aug. 18—Jack Hampie, N. Y. C. .....ND 10
Sept. 4—Sailor Carroll, N. Y. C. .....ND 10
Oct. 4—Al Reich, N. Y. C. .....ND 10
Nov. 9—Joe Cox, St. Louis .....ND 8
Nov. 29—Jim Coffey, N. Y. C. .....KO by 4

1916

Mar. 14—Jack Dillon, N. Y. C. .....ND 10
Mar. 30—Porky Flynn, N. Y. C. .....ND 10
Apr. 7—Carl Morris, Tulsa, Okla. .....L 10
Apr. 28—Bob Devore, Syracuse .....ND 10
May 15—Battling Levinsky, Phila. .....ND 6
June 7—Arthur Pelkey, Memphis ..... W 8
July 10—Tom McMahon, Rochester ...ND 10
Sept. 18—Cleve Hawkins, N. Y. C. .....KO 3
Sept. 20—Tom Cowler, N. Y. C. .....ND 10
Sept. 23—Jim Coffey, Philadelphia .....ND 6
Oct. 8—Joe Cox, Brooklyn .....ND 10
Oct. 10—Battling Levinsky, Boston .....L 12

1917

Jan. 1—Battling Levinsky, Brooklyn ..ND 10
Jan. 31—Jack Moran, St. Louis ..... D 12
Feb. 2—Joe Borrell, Philadelphia .....ND 6
Feb. 16—Jack Dillon, New Orleans .....L 20
May 29—Bob McAllister, New York ....ND 10
June 2—Jack Clifford, New York .....ND 10
Aug. 3—Kid Norfolk, Buffalo .....ND 10
Aug. 10—Bill Tate, New York .....ND 10
Aug. 20—Kid Norfolk, Rochester .....ND 10
Sept. 7—Frank Moran, New York .....ND 10
Oct. 2—Jack Dempsey, San Francisco ...L 4
Oct. 16—Jack Dempsey, San Francisco .ND 4
Nov. 27—Fred Fulton, Minneapolis . KO by 7

1918

Jan. 9—Charley Weinert, Providence ....L 12
Feb. 18—Kid Wagner, Wilkes-Barre .....ND 8
Mar. 8—Hugh Walker, Joplin .....Exh. 12
Apr. 1—Clay Turner, Wilkes-Barre ....ND 10
Apr. 12—Billy Miske, Atlanta .....L 10
May 24—Harry Greb, New York .....ND 6
May 27—Leo Houck, Lancaster ..... D 6
July 4—Tom McMahon, Dayton ..... D 15
July 11—Billy Miske, Jersey City .....ND 3
Dec. 30—Jack Dempsey, Buffalo .... KO by 2

1920

Mar. 9—Andre Anderson, Fresno, Cal... W 4
May 13—Lee Anderson, San Francisco ...L 4
June 26—Tony Malchoir, E. Chic., Ill. ..ND 10
July 15—Chuck Wiggins, Gd. Rap., Mich. .....ND 10
Aug. 3—Texas Tate, Ft. Worth, Tex. ....ND 12
Aug. 9—Bob Roper, Akron, O. ..... D 15
Oct. 21—Harry Greb, South Bend ... KO by 1

1921

Mar. 9—Al Roberts, New York .... KO by 10
Apr. 23—Louis Firpo, Buenos Aires . KO by 12
May 30—Bob Martin, Huntington, W. Va. ..... KO by 3
Oct. 10—Harry Willis, Havana, Cuba KO by 1

TB	KO	WD	WF	D	LD	LF	KOBY	ND	NC
121	39	13	1	6	8	1	1	49	0

Died Aug 6, 1974 in Leesburg, Fla.

STEVE (KID) SULLIVAN

(Stephen J. Tricamo)
(Junior Lightweight, Champion)

Born, May 21, 1897, Brooklyn, N. Y. Nationality, Italian-American. Weight, 130 lbs. Height, 5 ft. 5 in.

1911

Knockout: Young Kenny, 3. No decisions: Andy Griffin, 4; Tommy Hynes, 4; Dick Lewis, 6; Young Cirina, 4; Jerry Clifford, 4.

1912

June 14—Charley Goldman, N. Y. C. ...ND 6
No decision: Young (Charlie) Marlow, 10.

1913

Knockouts: Willie Smith, 4; Young Alberts, 2. No decisions: Young (Charlie) Marlow, 10; Bobby Gair, 10; Young Neiman, 10; Young Jersey, 10; Mike Clancy, 10; Walter Nelson, 10; Young Mundy, 10; "Dutch" Brandt, 10; Battling Lahn, 10; Young Rector, 10. Exhibition: Battling Levinsky, 3.

1914

Knockouts: Eddie Brooks, 1; Eddie Lennon, 3. Won: Bobby Burns, 8. Draw: Young Rector, 10; Young Limbo, 10; "Dutch" Brandt, 10; Willie Doyle, 10. No decisions: Eddie Moran, 10; Battling Lahn, 10; Eddie Moran, 10; Nick Nelson, 10; Johnny Solsberg, 10; Young O'Leary, 10; Jim Kendrick, 10; Young Marino, 10; Jimmy Murray, 10; Joe Mooney, 10; Mickey Donnelly, 10; Kid Murphy, 10; Kid Taylor, 10; Frankie Mason, 10. Lost: Monk Fowler, 8. Exhibitions: Young Zulu Kid, 3; Harry Thomas, 3.

1915

Feb. 23—Eddie Campi, Brooklyn .....ND 10
Mar. 26—Red Dolan, New Orleans ..... D 20
Apr. 19—Red Dolan, New Orleans .....L 20
June 24—Eddie Wallace, Brooklyn .....ND 10
Draw: Johnny Solsberg, 8. No decisions: Walter Nelson, 10; Young Limbo 10; K.O. Joe Daly, 10. Exhibition: John Murray, 3.

1916

Jan. 23—Frankie Callahan, Brooklyn ..ND 10
Jan. 26—Kid Wilson, New Orleans ..KO by 5
Feb. 14—Eddie Campi, Brooklyn .....ND 10
Apr. 1—Young Martin, Brooklyn .....KO 1
Won: K. O. Joe Daly, 2; Johnny Donovan, 8; Gus Lewis, 6. No decisions: Willie Jones, 10; Harry Glenn, 10; Walter Nelson, 10; Young Cardell, 10; Walter Nelson, 10; Marty Allen, 10. Draw: K.O. Eggers, 10.

1917

Won: Young Steele, 10. No decisions: Battling Lahan, 10; Young Al Kale, 10.

1918

Knockout: Vincent Pepper Martin, 4. No decision: Joe Garry, 10.
(Joined U. S. Navy during World War I, 1918. Discharged in 1919.)

1920

Dec. 11—Willie Kohler, Woodhaven . KO by 4

1921

Mar. 12—Young Limbo, Woodhaven .... W 10
Apr. 9—Terry Davis, Jamaica, N. Y. .... W 10
Apr. 23—Willie Daney, Woodhaven ..... W 10
Apr. 26—Irish Kid Williams, Brooklyn ... W 15
May 14—Silent Regan, Woodhaven .....L 12
Aug. 15—Stockings Conroy, Freeport .....KO 7
Aug. 29—Eddie Gorman, Freeport .....KO 4
Sept. 26—Dutch Brandt, Freeport ..... W 12
Oct. 31—Bobby Michaels, Freeport ....WF 3
Dec. 19—Irish Patsy Philbin, Freeport ..... D 10
Knockouts: Pete McDonald, 2. Won: Lew McFarland, 7.

1922

Jan. 19—Pepper Martin, Brooklyn .....L 12
Feb. 6—Harvey Bright, Brooklyn ..... D 12
Feb. 26—Sammy Sieger, Brooklyn ..... W 12
Apr. 17—Harvey Bright, Brooklyn ..... W 12
Apr. 28—Joe King Leopold, Brooklyn ..WF 9
May 19—Joe King Leopold, New York ...L 4
June 1—Battling Reddy, New Yrok .... W 12
July 9—Eddie Brady, Coney Island .....L 12
Aug. 1—Pepper Martin, Brooklyn .....L 12

Sept. 11—Sammy Sieger, New York ....KO 3
Sept. 26—Pepper Martin, Brooklyn .....L 12
Nov. 24—Louis Kid Kaplan, New York ...L 12

1923

Jan. 22—Sammy Sieger, Brooklyn .....L 12
Mar. 8—Dutch Brandt, Brooklyn ..... W 12
Aug. 7—Pepper Martin, N. Y. C..... LF 8
Dec. 17—Babe Herman, N. Y. C. .....KO 8
—Jimmy Mars, Brooklyn .....L 12

1924

May 30—Mike Ballerino, Brooklyn .....L 12
June 20—Johnny Dundee, Brooklyn .... W 10
(Won junior lightweight title)
Aug. 18—Pepper Martin, L. I. City ..... W 15
Oct. 15—Mike Ballerino, N. Y. C. .....KO 5
(Retained junior lightweight title)
Dec. 15—Mike Ballerino, Milwaukee ...ND 10

1925

Mar. 23—Willie Ames, Canton, O. .....ND 12
Apr. 1—Mike Ballerino, Philadelphia ....L 10
(Lost junior lightweight title)
May 22—Louis Kid Kaplan, Wat'b'y . KO by 5

1926

Feb. 1—Georgie Balduc, N. Y. C..... W 10
Feb. 13—Frankie Brown, N. Y. C..... D 4
June 3—Tod Morgan Brooklyn ....KO by 6

TB	KO	WD	WF	D	LD	LF	KOBY	ND	NC
111	13	18	2	10	13	1	4	50	0

ERNEST TERRELL

46-9

Chicago, Ill., Heavyweight
1957 Inter-City Golden Glove Light Heavyweight Champion
Born, April 4, 1939, Chicago, Ill. Height, 6 ft. 6 in.

(21-2)

1957

May 15—Norman Bolden, Chicago ..... W 4
June 26—Andy Bonds, Chicago .....KO 1
July 24—Ray Griggs, Chicago .....KO 1
Aug. 21—Neal Welch, Chicago ..... W 6
Oct. 30—Ted Poole, Chicago .....KO 1

1958

Jan. 8—Cal Butler, Chicago ..... W 6
Feb. 4—Emil Brtko, Chicago .....KO 2
Mar. 11—Johnny Harper, Chicago .....KO 1
Apr. 30—Johnny Gray, Chicago .....L 8
July 1—Bill Pickett, Chicago .....KO 2
Sept. 24—Joe Hemphill, Chicago .....KO 1
Oct. 7—John Hobart, East Chicago ...KO 1
Nov. 3—Sid Peaks, Chicago ..... W 8

1959

Jan. 14—Willie Coleman, Chicago ..... W 8
Feb. 25—Johnny Gray, Chicago .....L 8
July 24—Tunney Hunsaker, Louisville .. W 8
Nov. 11—Chuck Garrett, Chicago ..... W 6

1960

Jan. 6—Clay Thomas, Chicago .....KO 1
Mar. 30—Lee Williams, Chicago ..... W 10
May 18—Frankie Daniels, Chicago .....KO 7
July 20—Joe Hemphill, Chicago ..... W 8
Dec. 5—Wayne Bethea, Chicago .....L 10

1961

Feb. 6—Ernie Cab. Chicago .....KO 8
Apr. 17—Willie Coleman, Chicago .....KO 1
May 15—Chuck Garrett, Chicago ..... W 10
Dec. 4—Ernie Cab. Philadelphia .....KO 3

1962

Feb. 28—Herb Siler, Miami Beach ..... W 10
Apr. 3—Cleveland Williams, Houston .....KO by 7
June 9—Amos Lincoln, New York ..... W 6
Aug. 24—Eddie Jackson, Los Angeles ...KO 2
Sept. 25—Ray Lopez, Chicago .....KO 3
Dec. 14—Young Jack Johnson, Chicago . W 10

1963

Jan. 5—Young Jack Johnson, N. Y. .... W 10
Mar. 7—Herb Siler, Miami .....KO 3
Apr. 13—Cleveland Williams, Philadel.... W 10
July 27—Zora Folley, New York ..... W 10

1964

Mar. 6—Gehard Zech, New York ..... W 10
June 17—Jeff Davis, Miami Beach ..... W 10
July 10—Bob Foster, New York .....KO 7
Oct. 23—Henry Wallitsch, St. Louis ....KO 5

1965

Mar. 5—Eddie Machen, Chicago ..... W 15
(Won W.B.A. Heavyweight Ttile)
Nov. 1—George Chuvalo, Toronto ..... W 15
(Retained W.B.A. Heavyweight Title)

1966

June 28—Doug Jones, Houston ..... W 15
(W.B.A. Heavyweight Title)

1967

Feb. 6—Cassius Clay, Houston .....L 15
(W.B.A. Heavyweight Title)
Aug. 5—Thad Spencer, Houston .....L 12
Oct. 14—Manuel Ramos, Mexico City ....L 10
Dec. —Retired from ring

1968-1969
(Retired)

1970

Dec. 15—Sonny Moore, Milwaukee ..... W 10

1971

Apr. 3—Johnny Hudgins, Lake Geneva KO 1
Apr. 28—Vic Brown, Cleveland ..... W 10
May 10—Luis Pirez, Chicago ..... W 10
July 24—Roberto Davila, Lake Geneva .. W 10

1972

Oct. 23—Joe Luis Garcia, Caracas .....KO 6

1973

Feb. 19—Bill Drover, Philadelphia .....KO 1
June 23—Chuck Wepner, Atlantic City ...L 12
Sept. 10—Jeff Merritt, New York ....KO by 1

TB	KO	WD	WF	D	LD	LF	KOBY	ND	NC
54	21	24	0	0	7	0	2	0	0

ERNIE TERRELL

YOUNG ZULU KID

(Giuseppe DiMelfi)
(Claimant American Flyweight Title)
Born, April 22, 1897, Potenza, Italy. Nationality, Italian. Weight, 110 lbs. Height, 4 ft. 11 in.

1912

No decisions: Kid Dennis, 4; Johnny Burns, 4.

1913

Knockouts: Young Todd, 2; Tommy Largen, 1; Johnny Borax, 2; Young Lipp, 2. No decision: Young De Meyer, 10; Young De Meyer, 6; Young Jimmy Murray, 6; Danny Burns, 6; Eddy Siegel, 6; Young Jimmy Murray, 6; Al Kale, 6; Young Jimmy Murray, 6; Young Gorman, 6; Young De Meyer, 6; Murray Allen, 6.

1914

Jan. 15—Young Diamond, Brooklyn ...ND 6
Feb. 20—Young Jeffries, Brooklyn .....ND 6
Feb. 27—Young Campbell, Brooklyn ...ND 6
Feb. 28—Young Diamond, Brooklyn ...ND 6
Mar. 9—Jimmy Curtis, N. Y. C. .....ND 6
Mar. 19—Jimmy Curtis, N. Y. C. .....ND 6
Apr. 9—Jimmy Fitzpatrick, N. Y. C. ..ND 10
Apr. 18—Barney Snyder, Brooklyn ....ND 10
May 15—Bobby Hansen, Brooklyn .....ND 10
May 23—Young Rosner, Brooklyn .....ND 10
May 30—Jimmy Baily, Brooklyn .....ND 10
June 4—Young Rosner, N. Y. C. .....ND 10
June 13—Young Rosner, N. Y. C. .....ND 10
June 26—Young Sharkey, Rockaway ...ND 10
July 10—Young Benny, Rockaway ....ND 10
Aug. 1—Murray Allen, Glen Cove .....ND 10
Aug. 10—Arthur Simons, Albany .....ND 10
Aug. 17—Young Jimmy Murray, Bklyn. ND 10
Aug. 19—Chuck Connors, Bergen Bch...KO 2
Oct. 12—Young McGovern, Phila. .....ND 6
Oct. 26—Eddie Rivers, Philadelphia ....ND 6
Nov. 3—Jimmy Murphy, St. Louis ..... W 8
Nov. 10—Tommy Garety, St. Louis ..... W 8
Dec. 4—Eddy Coulon, St. Louis ..... D 8
Dec. 27—Joe Bell, Pacific, Mo. .....KO 1

1915

Jan. 1—Kid Wagner, Alton, Ill, ...KO 1
Jan. 5—Bobby Burns, St. Louis .....WF 4
Feb. 18—Young Marino, Brooklyn .....ND 10
Mar. 2—Young Benny, Albany, N. Y...ND 10
Mar. 26—Pal Moore, New Orelans ..... D 10
Apr. 9—Bobby Burns, Dallas, Tex. ....ND 10
Apr. 24—One Punch Hogan, New Orl, ... W 10
May 1—Pete (Kid) Herman, New Orl. .. D 10
June 25—Johnny Solsberg, Brooklyn ...ND 10
Aug. 24—Bobby Burns, St. Louis ..... W 8
Aug. 31—Bobby Burns, St. Louis ..... D 8
—One Punch Hogan, New Orl. ... D 20

1916

Feb. 18—Walter Nelson, Brooklyn .....ND 10
Feb. 25—Johnny Solsberg, Brooklyn ...ND 10
Mar. 10—Benny McCoy, N. Y. C.....ND 10
Mar. 13—Johnny Ertle, Brooklyn .....ND 10
June 2—Jack Sharkey, N. Y. C. .....KO 5
June 5—Johnny Solsberg, N. Y. C. ....ND 10
June 24—Monte Attell, N. Y. C.....ND 10
June 28—Jimmy Murray, Brooklyn ....ND 10
Aug. 5—Pal Moore, Brooklyn .....ND 10
Aug. 12—Abe Friedman, Brooklyn ..... LF 7
Sept. 18—Buddy Faulkes, N. Y. C. .....ND 10
Dec. 18—Jimmy Wilde, Lond., Eng. . KO by 11
(For Vacant World Flyweight Title)

1917

Feb. 12—Jack Clifford, Brooklyn .....ND 10
Feb. 22—Frankey Burns, N. Y. C. ...KO by 4
Feb. 28—Johnny Saxon, Poughkeepsie .ND 10
Mar. 29—Jimmy Curtis, Hot Springs ..... D 10
Apr. 23—Joe Tuber, Baltimore .....L 15
Apr. 30—Paul Demerst, New Bedford ....L 12
May 22—Frankey Mason, Fort Wayne ..ND 10
May 29—Jimmy Pappas, Brooklyn .....ND 10
June 11—Young Coster, Brooklyn .....ND 10
June 15—Frankey Mason, Fort Wayne ..ND 10
Sept. 14—Johnny Russell, Providence .... D 12
Sept. 23—Frank Rector, Brooklyn .....ND 10
Sept. 28—Johnny Rosner, Brooklyn . KO by 7
(Lost American Flyweight Title)

1918

Feb. 1—Nate Jackson, Hot Springs ..... D 10
Feb. 9—Nate Jackson, Hot Springs ....ND 8
Feb. 18—Grover Hughes, Hot Springs ... D 10
Mar. 5—Bobby Hughes, Hot Springs ...ND 10
Mar. 16—Patsy Scanlon, Hot Springs ...ND 10
Apr. 2—Jimmy Murphy, St. Louis ..... D 8
Apr. 12—Kid Herman, Peoria .....ND 10
Sept. 6—Pete Herman, Jersey City .....ND 8
Sept. 10—Battling Hurley, Boston .....L 6

1919

May 1—Frankie Mason, Cleveland ....ND 10

1920

Feb. 2—Eddie Coulon, Hot Springs .....L 10
Feb. 6—Sailor Chas. Ferns, Hoboken ..KO 5
Feb. 19—Frankie Mason, Terre Haute ..ND 10
Apr. 12—Jimmy Wilde, Windsor, Ont. ..ND 10
Dec. 25—Dick Griffin, El Paso, Tex. .....L 15

1921

Mar. 7—Joe Matranga, New Orleans .... D 15
Mar. 16—Ashton Donza, New Orleans ....L 15
Apr. 5—Sammy Nable, Brooklyn .....L 15
Apr. 16—Johnny Buff, Brooklyn .....L 15
(For American Flyweight Title)
May 18—Earl McArthur, Sioux City, Ia. .....ND 10
Oct. 17—Pee Wee Kaiser, Memphis, Tenn. .....L 8

1922

Nov. 30—Sammy Cohen, Brooklyn .....L 10

1924

Mar. 31—Bobby Hughes, Hot Springs .....L 10
Sept. 25—Willie Darcy, Yonkers .....L 10

TB	KO	WD	WF	D	LD	LF	KOBY	ND	NC
101	9	4	1	10	11	1	3	62	0

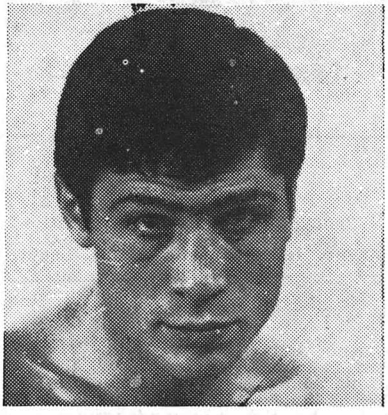

BRUNO ARCARI

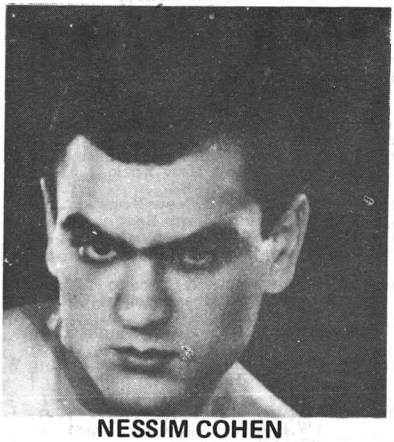

NESSIM COHEN

SECTION FOUR

RECORDS OF SELECTED OLD TIME BOXERS

ART ARAGON

Los Angeles, Calif. Welterweight Born in Albuquerque, N. Mexico. Nationality, Mexican-American.

1944

May	23	French Renee, Los Angeles	W 4
June	6	Ray Pluente, Los Angeles	W 4
June	20	Frankie Gallardo, Los Angeles	KO 2
July	4	Tino Wilson, Los Angeles	KO 1
July	25	Spider Hewitt, Los Angeles	W 4
Aug.	1	Louis Salas, Los Angeles	KO 1
Aug.	8	Lou Bernal, Los Angeles	W 6
Sept.	15	Henry Zamora, Los Angeles	KO 1
Sept.	19	Gene Rooney, Los Angeles	KO 2
Oct.	9	Stacky Rowe, Ocean Park	KO 1
Oct.	16	Tony Riviera, Ocean Park	KO 1
Oct.	30	Bert White, Ocean Park	L 5

1945

Feb.	9	Bert White, Hollywood	L 6
Oct.	3	Fabela Chavez, Las Vegas	W 6
Oct.	17	Fabela Chavez, Las Vegas	L 8

1946

Oct.	7	Billy Ryan, Boston	KO 2
Oct.	14	Bobby Burton, Boston	KO 4
Oct.	21	Pedro Corchado, Boston	KO 1
Nov.	5	Billy Nappier, Salem	D 8
Nov.	18	Patsy Zoccano, Boston	KO 1
Nov.	25	Johnny Parker, Boston	KO 1
Dec.	8	Al Costa, Boston	W 8

1947

May	20	Charley Early, Salem	L 10

1948

Feb.	3	Jimmy Shans, Los Angeles	D 4
Mar.	22	Ray Louis, Ocean Park	KO 1
Mar.	30	Connie Smith, Los Angeles	KO 1
May	11	Clyde Coyhis, Los Angeles (Cut eye)	KO by 7
June	23	John L. Davis, Oakland	L 8
June	21	John L. Davis, Oakland	W 10
Aug.	25	Tommy Campbell, Oakland	D 2
Sept.	20	Richie Shinn, San Francisco	KO 6
Nov.	1	Jesse Flores, San Francisco	D 10

1949

Jan.	28	Chuchu Ruiz, Hollywood	KO 2
Feb.	18	Ray Powell, Hollywood	KO 1
Mar.	11	Alfredo Pescatore, Hollywood	KO 1
Apr.	1	Tim Dalton, Hollywood	KO 7
Apr.	27	Luther Rawlings, Detroit	L 10
May	20	Benny Black, Hollywood	W 10
June	17	Wilf Desjardins, Hollywood	KO 2
July	8	Harold Jones, Hollywood	W 10
Aug.	26	Bolton Ford, Hollywood	KO 2
Sept.	9	Shamus McCray, Albuquerque	W 10
Sept.	16	Tony Chavez, Hollywood	KO 1
Sept.	30	John L. Davis, Hollywood	W 10
Oct.	14	Julio Jiminez, Hollywood	W 10
Nov.	4	Freddie Herman, Hollywood	KO 5
Dec.	2	Alfredo Escobar, Hollywood	KO 3
Dec.	20	Mario Trigo, Los Angeles	L 10

1950

Jan.	24	Mario Trigo, Los Angeles	W 10
Feb.	14	Enrique Bolanos, Los Angeles,	KO 12
Apr.	18	Guillermo Giminez, Los Ang.	KO 2
May	16	Tommy Campbell, Los Ang.	KO 3
June	6	Carlos Chavez, Los Angeles	L 10
July	18	Enrique Bolanos, Los Angeles	KO 3
Sept.	26	John L. Davis, Los Angeles	L 10
Nov.	3	Archie Whitewater, Hollyw'd	KO 2
Nov.	21	Carlos Chavez, Los Angeles	KO 1
Dec.	12	Mario Trigo, Los Angeles	D 10

1951

Mar.	6	El Conscripto, Los Angeles	KO 3
Apr.	17	Harold Jones, Los Angeles	W 10
May	8	Mario Trigo, Los Angeles	KO 9
May	22	Teddy Davis, Los Angeles	W 10
July	24	Johnny Gonsalves, Los Ang.	W 10
Aug.	28	James Carter, Los Angeles	W 10
Nov.	14	James Carter, Los Angeles (Lightweight Title)	L 15

1952

Feb.	5	Manny Madrid, Los Angeles	KO 6
Mar.	4	Lauro Salas, Los Angeles	W 10
Apr.	15	Freddie Herman, Sacramento	KO 10
June	19	Joey Barnum, Albuquerque	KO 2
Oct.	15	Phil Kim, Los Angeles	KO 9
Nov.	20	Bob Terrance, Hollywood	KO 10

1953

Jan.	29	Billy Graham, Los Angeles	L 10
June	26	Elmer Beltz, Los Angeles	KO 1
Aug.	5	Henry Davis, San Francisco	KO 10
Oct.	2	Ramon Fuentes, Los Angeles	L 10
Dec.	3	Danny Womber, Los Angeles	W 10
Dec.	15	Art Soto, Sacramento	KO 10

1954

Feb.	18	Chuck Davey, Los Angeles	W 10
July	1	Vince Martinez, Los Angeles	L 10
Sept.	1	Mario Trigo, Albuquerque	KO 5

1955

Mar.	1	Armando Muniz, El Paso	KO 3
Mar.	20	Mario Trigo, Mexicali	KO 4
Apr.	21	Morris Leviege, Los Angeles	KO 7
May	5	Johnny McCray, Los Angeles	KO 2
June	2	Don Jordan, Los Angeles	W 10
Aug.	4	Joe Miceli, Los Angeles	L 10
Oct.	27	Woody Winslow, Los Angeles	KO 10
Dec.	15	Don Jordan, Los Angeles	W 10

1956

Feb.	7	Ramon Tiscareno, Hollywood	KO 2
Mar.	27	Danny Giovanelli, Hollywood	KO 9
Apr.	9	Raoul Perez, Stockton	KO 5
May	3	Jimmy Carter, Los Angeles	W 10
Aug.	29	Cisco Andrade, Los Angeles	KO 9
Dec.	4	Gene Poirier, Hollywood	KO 3

1957

Sept.	2	Alfredo Costa, Tijuana	W 10
Dec.	20	Woody Winslow, San Diego	W 10

1958

Jan.	6	Joey Abasta, Tucson	KO 6
Feb.	4	Walter Tyler, San Bernardino	KO 8
Mar.	15	Chico Vejar, Hollywood	W 10
Apr.	17	Bob Torrance, Albuquerque	KO 9
May	24	Alfonso Flores, Hollywood	W 6
Sept.	5	Carmen Basilio, Los Ang.	KO by 8
Dec.	2	Frankie Belma, Fresno	D 10

1959

Jan.	7	Jesse Bogart, Albuquerque	KO 2
Jan.	13	Dickie Wong, Phoenix	KO 2
Jan.	31	Charlie Sawyer, Hollywood (Later changed by California Commission to No Decision)	KO 4
Apr.	25	Joe Miceli, Hollywood	L 10
May	12	Bob Torrance, Yuma	KO 2
May	29	Manuel Caballero, Hollywood	KO 3
June	9	Hank Davis, Tucson	KO 5
July	3	Pat Lowry, Hollywood	W 10
Oct.	5	Peter Schmidt, Santa Monica	W 10
Dec.	3	Reybon Stubbs, Los Angeles	L 10

1960

Jan.	21	Alvaro Gutierrez, Los Angeles (Announced Retirement)	KO by 9

TB	KO	WD	WF	D	LD	LF	KOBY	ND	NC
114	59	29	0	6	16	0	3	1	0

BOB ARMSTRONG

Born, Sept. 4, 1873, Washington, D.C. Nationality, American Negro. Weight, 190 lbs. Height, 6 ft.

Started career in Chicago in Battle Royals.

Got his first pro start in New Orleans against George Fownes, colored, and won in 6 rounds. Was a good left handed performer.

The matched with Spuds Gallagher, the Irish Slugger at Carey's Handball Court and won in six rounds. He followed with the victory over Kelly in six and stopped Jack Miller, The Fighting Swede in 3.

Engaged in six rounds test with Joe Choynski that ended in a draw. Taken in hand by Parson Davies, as a result of this fine showing.
Stopped Joe Sheey in seven.
Stopped Joe Tansey in three.
Stopped Con Tobin of Tryo, weighing 230 pounds, in 3.
Fought 10 rounds draw with Walter Johnson, September, 1895 in Boston.

1896

Nov. 23—Frank Slavin, Philadelphia ....KO 4
—Charley Strong, Newark .....KO 19

1897

Mar. 3—Joe Butler, Philadelphia .....KO 6
—Jack Douglas, Philadelphia ...KO 2
—Frank Childs, Philadelphia .....L 6

1898

Apr. 8—Charley Pruett, Philadelphia ..KO 1
Stopped Jim McCormick in six rounds in Philadelphia.
Jan. 29—Frank Childs, Chicago ..... KO by 2
Feb. 28—Frank Childs, Chicago ..... KO by 10
Dec. 4—Ed Donkhorst, Syracuse ..... D 10
Beat Joe Butler in Philadelphia in six rds. Was knocked out by Joe Butler in two.

1899

Defeated Joe Goddard, the Australian Barrier, in 10.
Nov. 14—Ed Donkhorst, Syracuse .....L 10
Defeated Stockings Conroy, Syracuse in 10.
Apr. 5—Denver Ed Martin .....KO 2
Aug. 5—Jim Jeffries, N.Y.C. .....L 10

1903

June 11—Denver Ed Martin, Boston ....KO 3
Knocked out Jim Jeffords, Hercules A.C. of Brooklyn in 3.

1908

July 25—Denver Ed Martin, England .....L 15

TB	KO	WD	WF	D	LD	LF	KOBY	ND	NC
36	13	12		3	5	0	3	0	

Died January 5, 1933 in Chicago.

JACK BLACKBURN

(Charles Henry Blackburn)

Born, 1883, Versailles, Ky. Weight, 133-135 lbs. Height, 5 ft. 10 in. Nationality, American Negro.

Previous to 1903

Knockouts: Kid Miller, Indianapolis, 8; Albert Bean, Cleveland, 5; Jesse Clark, Indianapolis, 4; Joe Trovan, Indianapolis, 4; Kid Stevens, 3; Billy Love, Alexandria, 2; Eddie Gardner, Terre Haute, 11; Kid Reynolds, Pittsburgh, 2; Charley McDonald, Pittsburgh, 11; Kid Terrill, Philadelphia, 4; Vernon Campbell, Philadelphia, 4; Tom Wild, Philadelphia, 2; Won: Eddie Gardner, Terre Haute, 15; Bob Farming, Frankfort, Ind., 17; James Frazer, Pittsburgh, 6; Jack McKenzie, Philadelphia, 6; Otto Knopp, Philadelphia, 6; Jack Sullivan, Philadelphia, 6; Howard Wilson, Philadelphia, 6; Dave Holly, Philadelphia, 6. Draw: Jack Cullen, Indianapolis, 10; Kid Robinson, Indianapolis, 10; Steve Crosby, Indianapolis, 10. Won on foul: Kid Ashe, Cincinnati, 7.

1903

Oct. 6—Spike Sullivan, Chester ..... D 6
Oct. 13—Eddie Kennedy, Phila. .....ND 6
Nov. 2—Joe Gans, Philadelphia .....ND 6
Dec. 23—Sam Longford, Boston ..... D 12
Dec. 31—Mike Twin Sullivan, Chelsea ... D 15

1904

Jan. 2—Jimmy Gardner, Boston ..... W 12
Jan. 20—Dave Holly, Philadelphia .....ND 6
Mar. 25—Joe Gans, Baltimore .....L 15
Sept. 16—Blink McCluskey, Phila. .....ND 6
Sept. 23—Chas. Hitte, Philadelphia .....KO 3
Dec. 1—Joe Grim, Philadelphia .....ND 6

1905

Jan. 12—Joe Grim, Philadelphia .....ND 6
Jan. 20—Dave Holly, Philadelphia .....ND 6
Feb. 1—Kid Terry, Allentown .....KO 7
Feb. 27—Cy Flynn, Sharon, Pa. ..... W 12
Apr. 3—Dick Fitzpatrick, Sharon, Pa. .KO 2
Aug. 10—Jack Williams, Philadelphia ...ND 6
Aug. 18—Sam Langford, Leiperville ..... D 15
Sept. 4—Larry Temple, Sharon, Pa. ..... D 12
Sept. 21—Sam Langford, Allentown ..... D 10
Oct. 5—Henry Senter, Wilmington ..... W 6
Oct. 6—Jack Williams, Philadelphia ...ND 6
Oct. 13—Larry Temple, Marlboro ..... D 15

1906

Feb. 7—Geo. Gunther, Pittsburgh ..... D 6
Mar. 8—Jack Williams, Philadelphia ...ND 6
May 2—Cleveland Hawkins, N. Y. ..... W 2
May 5—Sammy Campbell, New York .ND 3
June 29—Joe Gans, Philadelphia .....ND 6
July 6—Geo. Gunther, Philadelphia ...ND 6
Aug. 2—Billy Burke, Philadelphia .....KO 2
Oct. 11—Dave Holly, Philadelphia .....KO 6

1907

Jan. 1—Geo. Cole, Philadelphia .....ND 6
May 15—Geo Gunther, New York ..... W 10
May 27—Fred Bradley, Philadelphia ...KO 2
June 7—George Cole, Philadelphia ....ND 6
June 17—Terry Martin, Philadelphia ....ND 6
June 27—Billy Burke, Philadelphia .....ND 6
July 8—Jimmy Barry, Philadelphia ....ND 6
Sept. 5—Jim Barry, Bridgeport .....ND 6
Oct. 18—Mike Donovan, Philadelphia ..ND 6
Nov. 20—Harry Lewis, Philadelphia ....ND 6
Dec. 6—George Gunther, Phila. .....KO 5
Dec. 11—Walter Stanton, N. Y. C. .....ND 6
Dec. 20—Jack Morgan, Philadelphia ....KO 3
Dec. 24—Mike Donovan, Reading ..... W 10

1908

Jan. 9—George Gunther, Philadelphia .ND 6
Jan. 17—Jack Bonner, Philadelphia ....ND 6
Jan. 21—Charlie Hitte, Albany, N. Y. ..KO 14
Feb. 27—George Gunther, Philadelphia .ND 6
Mar. 14—Terry Martin, New York .....ND 6
Mar. 26—Tommy Coleman, Phila. .....ND 6
Apr. 13—Bill Heveron, Philadelphia ....KO 3
Apr. 21—Mike Donovan, Easton, Pa. ..... D 10
May 1—Mark Anderson, Philadelphia .KO 2
May 1—Steve Crosby, Philadelphia ...ND 3
June 10—Phil. Jack O'Brien, Phila. .....ND 6
June 18—George Gunther, Phila. .....ND 6
Sept. 14—Tony Caponi, Philadelphia ...ND 6
Sept. 26—John Willie, Philadelphia .....ND 6
Sept. 30—Cy Flynn, Rochester .....ND 6
Nov. 7—Jimmy Burns, Philadelphia ...ND 6
Nov. 23—Mike Donovan, Pittsburgh ....ND 6
*Dec. 10—Mickey McDonough, Phila. ...ND 6
*Dec. 10—Jack Robinson, Philadelphia ..ND 3
Dec. 14—Jack Robinson, Philadelphia ..ND 6
Dec. 21—Harry Mansfield, Philadelphia .ND 6
*Same night.

1909-1913

Served prison sentence for manslaughter in Philadelphia.

1914

May 20—Gunboat Smith, Philadelphia .ND 6
Sept. 15—Jack McCarron, Philadelphia ..ND 6

1915

Jan. 25—Harry Greb, Pittsburgh .....ND 6

1916

Aug. 23—Young Ahearn, Philadelphia ..ND 6
Sept. 8—Young Ahearn, New York ....ND 10
Oct. 20—Joe Borrell, Philadelphia .....ND 6
Nov. 3—Joe Borrell, Philadelphia .....ND 6
Nov. 21—Jackie Clark, Pottstown, Pa. ..ND 10

1921

Dec. 20—Yg. Jack Johnson, Boston ..... W 3

1922

Apr. 6—Calvin Respess, Elgin, Ill. .....ND 10
July 24—Panama Joe Gans, Indianapolis ..... KO by 4

1923

Mar. 9—Ray Pelkey, Oakland ..... KO by 3

His ring career ended, Blackburn became boxing instructor and trainer; among his most prominent proteges were Sammy Mandell, Bud Taylor and Joe Louis.

TB	KO	WD	WF	D	LD	LF	KOBY	ND	NC
103	22	15	1	12	1	0	2	50	0

Died, April 24, 1942, Chicago, Ill.

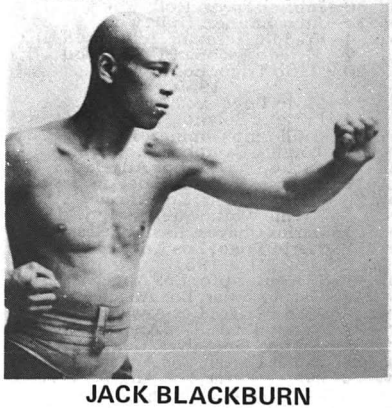

JACK BLACKBURN

ANDY BOWEN

Born, May 3, 1867, New Orleans, La. Weight, 130 lbs. Height, 5 ft. 5 in.

1887

Jan. 16—Jim Glass, New Orleans ..... D 10
—Mike Murphy, New Orleans .... W 2
—Johnny Wilson, New Orleans ... W 3
—Frank Penti, New Orleans .... W 7
—Jack Doyle, New Orleans ..... W 5
—Skinner Norton, New Orleans .. W 2
—Joe Oliver, New Orleans ..... W 4
—Tommy Ryan, New Orleans ... W 3
—Mike Murray, New Orleans .... W 10

1889

May 19—Charles Wilson, New Orleans .. KO 3
(Kid Gloves—$100 a side)
Dec. 23—Jimmy McHale,
Southern Ath. Club ..... KO 2
($500 a side)

1890

Jan. 31—Louis Bezenah,
Southern Ath. Club ..... W 4
Feb. 9—Charley Johnson,
Abita Springs, La. ..... D 43
($1,000 purse)
May 22—Billy Myer, West End
Ath. Club ..... W 28
($3,000 purse)
June 14—Sam Lyons, Galveston, Tex. .. KO 2
Sept. 16—Jimmy Carroll,
Olympic Club ..... KO by 21
($2,500-500)

1891

May 19—Billy Myer, New Orleans ..... D 24
($2,500-500)
Dec. 29—Austin Gibbons,
Metropolitan Ath. Club ..... KO by 48
(3 hrs. 41 min.—$2,500-500)

1892

Feb. 18—Jimmy Murphy, Chicago ..... ND 8
Oct. 23—Johnny Eckert,
Plaquemine, La. ..... KO 18
($1,000)

1893

Jan. 5—Joe Fielden of England,
New Orleans ..... KO 22
($2,000-500)
Apr. 6—Jack Burke, Olympic Club,
New Orleans D110
(Longest glove fight on record, 7 hrs. 19 min.)
($2,500)
May 31—Jack Everhardt, Olympic Club,
New Orleans ..... W 85
(5 hrs. 35 min.—$2,000)

1894

May 7—Stanton, Abbot, Auditorium
Club, New Orleans ..... D 10
Aug. 8—Jimmy Carroll, New Orleans ... D 25
($1,200-300)
Dec. 14—George Lavigne, Auditorium
Club, New Orleans ..... KO by 18
($3,000)
(Bowen died of concussion of the brain by his head striking the floor. Lavigne arrested)

TB	KO	WD	WF	D	LD	LF	KOBY	ND	NC
26	7	11	0	6	0	0	1	1	0

PATSY BRANNIGAN

Born—May 8, 1888, Pittsburgh, Pa. Irish-American. Weight—Welterweight. Height—5 feet 5 inches. Managed by Jimmie Dime.

Started boxing in 1899 at the age of 11. From that time until his fighting career ended in 1919, he engaged in 239 bouts. He scored 35 knockouts, won 68 by decisions, drew in 25, lost 8, was stopped once and fought in 102 no-decision bouts.

Brannigan fought the top men, among them Andy Chaney, Tony Zill, Eddie Campi, Johnny Kilbane, Eddie Wallace, Al Shubert, Marty McCue, Kid Williams, Richie Mitchell, Charley Goldman and Monte Attell.

He was killed on January 4, 1962 when run over by a railroad train in Pittsburgh, Pa. at the age of 75.

KID BROAD

(William M. Thomas)

Born, March 5, 1878, Liscard, Cornwall, England. Weight, 133 lbs. Heights, 5 ft 5 in.

1898

Jan. 1—Peter Lacey, N. Y. C. ..... W 10
Feb. 8—Billy Moore, Syracuse ..... KO 5
Feb. 22—Mike Kearns, N. Y. C. ..... KO 7
Mar. 4—Luke Stevens, Yonkers, N. Y. .. D 12
Apr. 21—Frank Paterson, Brooklyn ..... D 12

1899

Jan. 16—Patsy Sweeney, New Haven .....L 9
Jan. 29—Frank Paterson, New York .....L 10
Mar. 17—Jack Hamilton, Hartford ..... W 12
Apr. 7—Joe Fairburn, New York ..... D 10
May 15—George Dixon, Buffalo .....L 20
(World Featherweight Title)
June 24—Jack Hamilton, Brooklyn ..... D 20
July 22—Jerry Marshall, Brooklyn .....L 20
Aug. 16—"Crocky" Boyle, Yonkers ..... D 20
Sept. 21—"Crocky" Boyle, Yonkers ..... W 15
Nov. 28—Dave Sullivan, New York ..... W 25
Dec. 14—Tommy White, St. Louis .....ND 2
Dec. 29—Jack Hamilton, New York ....WF 22

1900

Jan. 19—Joe Bernstein, New York ..... W 25
Feb. 2—Joe Bernstein, New York .....KO 13
Feb. 5—Eddie Lenny, Brooklyn ..... D 20
Mar. 10—Dave Sullivan, New York .....L 25
Apr. 9—Tim Callahan, Philadelphia ...ND 6
May 1—Jack McClelland, Cleveland .... W 13
May 10—Oscar Gardner, New York .... LF 17
July 3—Dave Sullivan, Coney Island ..WF 16
Aug. 9—Jack McClelland, Pittsburgh ... D 20
Nov. 13—Terry McGovern, Chicago .....L 6
Dec. 3—Tim Callahan, Philadelphia ...ND 6

1901

Jan. 14—Dave Sullivan, Louisville ..... D 25
Mar. 22—Young Corbett, Denver .....KO 4
July 12—Billy Gardner, Bridgeport ..... W 15
July 26—Young Corbett, Denver .....L 10
Sept. 16—Hugh McPadden, New Britain ...L 20
Sept. 30—Dave Sullivan, Louisville ..... W 25
Oct. 14—Dave Sullivan, Fort Erie ..... D 20

1902

Jan. 6—Tim Callahan, Philadelphia ...ND 6
Jan. 31—Tommy Sullivan, Chicago ..... W 6
Feb. 14—Young Mowatt, Chicago ..... D 6
Mar. 3—Benny Yanger, Chicago ..... D 6
Mar. 20—Abe Attell, St. Louis ..... D 15
Apr. 10—Abe Attell, St. Louis .....L 20
May 23—Young Corbett, Denver .....L 10
Oct. 10—Billy Maynard, Philadelphia ..ND 6
Oct. 31—Buddy Ryan, Chicago .....L 6
Nov. 17—Tom Mowatt, Chicago ..... D 6

1903

Apr. 6—Billy Maharg, Philadelphia ....ND 6
May 2—Benny Yanger, Louisville .....L 20
May 13—Ben Schneider, New Orleans ..KO 1
May 29—Tom Mowatt, New Orleans .... D 10
June 13—Aurelia Herrera, Butte .... KO by 4
Nov. 9—Tim Callahan, New Orleans .....L 15
Nov. 17—Jimmy Briggs, Boston .....L 15
Nov. 25—Tom Mowatt, New Orleans .....L 10
Dec. 18—Charlie Neary, Milwaukee .....L 6

1904

Jan. 29—Eddie Hanlon, San Fran. .. KO by 14

1905

Jan. 20—Johnnie Burdick, Pittsfield .....L 10
Feb. 10—Kid Sullivan, Baltimore .....L 10
Mar. 12—Jack O'Neill, Philadelphia ....ND 6
May 25—Jack Cardiff, Reading, Pa. ..... W 10
Dec. 7—Jack Lee, New York .....ND 3

1906

Jan. 17—Benny Yanger, New York ....ND 3
Jan. 22—Leo Houck, Lancaster .....L 6
Feb. 16—Young Douney, Denver ..... D 10
May 15—Eddie Carter, Phila. ..... KO by 2
Sept. 24—Leo Houck, Lancaster .....L 6
Nov. —Leo Houck, Lancaster .....L 6

1909

Jan. 10—Jack Britton, Phila. .....ND 6
Feb. 1—Geo. Frasier, Loraine, O. ..... D 6

TB	KO	WD	WF	D	LD	LF	KOBY	ND	NC
68	5	11	2	16	20	1	3	10	0

Died, June 11, 1947, New York, N. Y.

KNOCKOUT BROWN

(Valentine Braun)

Born, April 27, 1891, New York City. Weight, 133 pounds. Height 5 ft. 3¼ in. Color, white. Nationality, German-American. Managed by Dan McKetrick and Dan Morgan.

1908

Knockouts: Kid Peters, 2; Young Rooney, 2; Charlie Young, 2; Johnny Falter, 1; Charlie Meyer, 3; Kid Sullivan, 4; Kid Hogan, 4; Kid Higgins, 3; Jack Haines, 1; Al White, 1; Kid Hogan, 2; Kid Burke, 1; Kid Chain, 2; Young Carrill, 2; Babe O'Leary, 2; Jerry Dunn, 4; Packey Hommey, 1; Young Keely, 1; Kid Ghetto, 1; Kid Walsh, 3; Young Walter, 1; Joe Ferrier, 1; Frank Past, 4; Young Shea, 2; Bobby Moore, 4; Johnny Moran, 2; Johnny Moran, 6; Young Gillespie, 3; Young Alberts, 2; Todo

Leonard, 2; No decision—Harry Engel, 4; Billy Kreamer, 4; Tommy Maloney, 6; Young Wagner, 6; Billy Lustig, 4.

1909

Jan. 2—Kid Butts, N. Y. C. ..... ND 6
Jan. 9—Joe Bailey, N. Y. C. ..... KO 2
Jan. 16—Kid Egan, N. Y. C. ..... ND 6
Jan. 30—Arthur Connely, N. Y. C. ..... ND 6
Feb. 2—Charlie Harvey, N. Y. C. ..... ND 6
Feb. 22—Kid Cushing, Troy, N. Y. ..... KO 2
Mar. 16—Harry Engel, Troy, N. Y. ..... ND 10
Apr. 1—Young O'Leary, N. Y. C. ..... KO 5
Apr. 28—Johnny Daly, N. Y. C. ..... ND 10
May 6—Henry Meyer, Cohoes, N. Y. ..... ND 6
May 12—Young Wagner, N. Y. C. ..... ND 6
June 3—Johnny Moran, N. Y. C. ..... ND 10
July 5—Charlie Goldman, N. Y. C. ..... ND 10
Aug. 3—Willie Jones, N. Y. C. ..... ND 10
Dec. 7—Pal Moore, N. Y. C. ..... ND 10

1910

Jan. 3—Pal Moore, N. Y. C. ..... ND 10
Jan. 14—Willie Beecher, N. Y. C. ..... ND 10
Jan. 24—Henry Meyers, Troy, N. Y. ..... KO 7
Feb. 3—Willie Beecher, N. Y. C. ..... ND 10
Feb. 15—Harry Thomas, N. Y. C. ..... ND 10
Mar. 1—Eddie Carr, N. Y. ..... ND 10
Mar. 8—Boyo Driscoll, N. Y. C. ..... ND 10
Mar. 15—Willie Beecher, N. Y. C. ..... ND 10
Mar. 24—Harry Phillips, N. Y. C. ..... ND 10
Apr. 11—Willie Beecher, N. Y. C. ..... ND 10
Apr. 18—Billy Allen, Syracuse, N. Y. ..... ND 10
May 2—Frankie Moore, N. Y. C. ..... ND 10
May 3—T. Morrissey, Freeport, L. I. ..... KO 3
May 12—Johnny Moran, N. Y. C. ..... KO 6
May 13—Johnny Allen, Brooklyn, N. Y. KO 2
May 23—Charley Griffen, N. Y. C. ..... ND 10
June 28—Fight. J. Regan, Lynbk., L. I. ..... KO 4
Aug. 4—Billy Allen, Hull, Canada ..... L 10
Aug. 8—D. Dwyer, Glen Falls, N. Y. ..... KO 4
Aug. 17—Young Sammy Smith, N. Y. C. ND 10
Aug. 24—Nathan Ehrlich, N. Y. C. ..... KO 2
Aug. 29—Willie Beecher, N. Y. C. ..... ND 10
Aug. 30—Joe Ferguson, Saratoga, N. Y. ..... ND 10
Sept. 10—Tommy Langdon, Phila. ..... ND 6
Oct. 3—Fighting Joe Hyland, N. Y. C. ..... ND 10
Oct. 17—Kid Goodman, Boston ..... KO 4
Oct. 19—Joe Bedell, Brooklyn, N. Y. ..... ND 10
Oct. 24—B. Robinson, Schenectady ..... ND 10
Nov. 10—Tommy Murphy, N. Y. C. ..... ND 10
Nov. 17—Howard Smith, Brooklyn, N. Y. ..... ND 10

1911

Jan. 16—Jack Ritchie, Harrison, N. Y. ..... KO 2
Jan. 25—Bert Keyes, N. Y. C. ..... ND 10
Feb. 8—Ad Wolgast, Philadelphia ..... ND 6
Feb. 22—One Round Hogan, N. Y. C. ..... ND 10
Mar. 3—Al Wolgast, N. Y. C. ..... ND 10
May 11—Tommy Murphy, Brooklyn ..... ND 10
May 25—Tommy Murphy, N. Y. C. ..... KO 1
May 30—Johnny Allen, Albany, N. Y. ..... KO 2
June 19—Bant Dorsey, Albany, N. Y. ..... KO 4
July 4—Tommy Ginty, Scranton, Pa. ..... KO 6
July 18—Eddie Kenny, Albany, N. Y. ..... KO 2
July 25—Ftg. Jack Kelly, Toronto ..... KO 4
Aug. 7—Joe Ferguson, Baltimore ..... W 10
Aug. 15—Battling Downey, Web., Mass. ..... KO 2
Aug. 30—Matt Wells, N. Y. C. ..... ND 10
Sept. 4—Johnny Moran, Toronto, Can. ..... W 7
Sept. 21—Young Tack, Elmsford, N. Y. ..... KO 4
Sept. 26—Jimmy Bonner, Tamaqua, Pa. ..... ND 10
Nov. 8—Joe Bedell, N. Y. C. ..... ND 10
Nov. 17—One Round Hogan, N. Y. C. ..... ND 10
Nov. 27—Bert Keyes, New Haven ..... ND 15
Dec. 20—Leach Cross, N. Y. C. ..... ND 10

1912

Jan. 18—Abe Attell, N. Y. C. ..... ND 10
Feb. 8—Frank Madden, N. Y. C. ..... ND 10
Feb. 12—Billy Galley, N. Y. C. ..... ND 10
Feb. 22—Matty Baldwin, N. Y. C. ..... ND 10
Feb. 26—Joe Coster, Brooklyn ..... ND 10
Mar. 7—Ray Wood, Fall River, Mass. ..... ND 12
Mar. 13—Young Erne, Philadelphia ..... ND 6
Mar. 22—Jack O'Donnell, Brooklyn ..... KO 1
Apr. 6—Tommy Carey, Philadelphia ..... ND 6
Apr. 15—Young Erne, N. Y. C. ..... ND 10
Apr. 30—Al Ketchel, So. Norwalk, Ct. ..... W 10
May 22—Yg. Jack O'Brien, Phila. ..... ND 6
June 3—Leach Cross, N. Y. C. ..... ND 10
July 3—Jimmy Duffy, Buffalo ..... ND 10
Sept. 27—Sammy Trott, Cleveland, O. ..... KO 3
Oct. 2—Johnny Lore, N. Y. C. ..... ND 10
Oct. 9—Matty Baldwin, Boston ..... L 12
Nov. 26—Phil Brock, Cleveland, O. ..... D 12
Dec. 9—Young Reilly, N. Y. C. ..... ND 10
Dec. 14—Pat Bradley, Philadelphia ..... ND 6
Dec. 25—Young Gradwell, Brooklyn ..... KO 7

1913

Jan. 20—Frankie Russell, New Orleans ..... W 10
Jan. 25—Jake Abel, Atlanta, Ga. ..... L 10
Feb. 22—Joe Rivers, Vernon, Cal. ..... KO by 10
Mar. 15—Bud Anderson, Vermon, Cal. ..... D 20
Apr. 15—Bud Anderson, Vermon, Cal. ..... KO by 15
Sept. 30—Danny Ridge, N. Y. C. ..... ND 10
Oct. 7—Leach Cross, N. Y. C. ..... KO by 6
Oct. 14—Frankie Russell, New Orleans ..... ND 10
Oct. 28—Matty Baldwin, Boston ..... L 12
Dec. 15—Young McGown, N. Y. C. ..... ND 10

1914

Feb. 17—Patsy Drouillard, Windsor ..... ND 8
Mar. 7—Johnny Lustig, Brooklyn ..... ND 10
Mar. 21—Pat Bradley, Philadelphia ..... ND 6
Mar. 28—Patsy Callahan, Brooklyn ..... ND 10
Apr. 9—Phil Bloom, Brooklyn ..... ND 10
Apr. 14—Patsy Callahan, Brooklyn ..... ND 10
Apr. 28—Patsy Callahan, Brooklyn ..... ND 10
July 11—Patsy Callahan, Brooklyn ..... WF 9
Sept. 7—Mickey Rodgers, Pittsburgh ..... ND 6
Nov. 13—Bull Cassidy, New York ..... ND 10

1917

Jan. 6—Banty Lewis, New York ..... KO by 5

TB	KO	WD	WF	D	LD	LF	KOBY	ND	NC
142	52	4	1	2	4	0	4	75	0

Died in Newark, N. J., July 29, 1948.

FRANKIE BURNS

Born, June 24, 1889, Jersey City, N. J. Nationality, Irish-American. Weight, 118 pounds. Height, 5 ft 5½ in.

1908

Mar. 10—Clarence Burns, N. Y. C. ..... W 4
Mar. 31—Teddy Leonard, N. Y. C. ..... W 4
Apr. 5—Willie Burns, N. Y. C. ..... ND 6
Apr. 19—Willie Burns, N. Y. C. ..... ND 6
May 4—Willie Burns, New York ..... ND 6
May 30—Clarence Burns, N. Y. C. ..... KO 2
June 30—Young O'Leary, New York ..... ND 6
July 28—Young Stoney, N. Y. C. ..... ND 6
Aug. 16—Clarence Burns, N. Y. C. ..... ND 6
Sept. 26—Eddie Kelly, New Haven ..... KO 3
Oct. 15—Young Stoney, N. Y. C. ..... ND 6

1909

Feb. 16—Young O'Leary, N. Y. C. ..... ND 10
Mar. 5—Young Rago, N. Y. C. ..... KO 2
Apr. 10—Young Wagner, N. Y. C. ..... ND 10
May 15—Tibby Watson, N. Y. C. ..... ND 6
June 15—Young Wagner, N. Y. C. ..... ND 10
June 29—Young Stoney, N. Y. C. ..... KO 2
Aug. 14—Packey Hommey, New York ..... ND 10
Sept. 1—Johnny Daly, N. Y. C. ..... ND 10
Sept. 7—Packey Hommey, N. Y. C. ..... KO 10

1910

Feb. 7—Young O'Leary, Brooklyn ..... ND 10
Feb. 15—Charley Goldman, N. Y. C. ..... ND 10
Mar. 14—Young O'Leary, N. Y. C. ..... ND 10
Mar. 28—Johnny Moran, Brooklyn ..... ND 10
Apr. 25—Johnny Coulon, Brooklyn ..... ND 10
June 8—Johnny Coulon, N. Y. C. ..... ND 10
June 28—Packey Hommey, N. Y. C. ..... ND 10
Aug. 19—Young O'Leary, N. Y. C. ..... ND 10
Sept. 6—Young O'Leary, N. Y. C. ..... KO 7
Oct. 17—Joe Coster, N. Y. C. ..... ND 10
Oct. 31—Tommy Houck, N. Y. C. ..... ND 10
Nov. 3—Johnny Daly, N. Y. C. ..... ND 10
Nov. 14—Joe Shea, New Haven ..... W 15
Dec. 28—Charley Goldman, Rochester ..... ND 6

1911

Jan. 27—Digger Stanley, N. Y. C. ..... ND 10
Feb. 21—Alf Lynch, New Haven ..... D 15
Mar. 31—Abe Attell, N. Y. C. ..... ND 10
Apr. 24—Tommy Houck, New Haven ..... D 15
May 3—Young Wagner, Brooklyn ..... ND 10
June 9—Johnny Daly, N. Y. C. ..... ND 10
July 14—Eddie Sherman, Rockaway ..... ND 10
Sept. 1—Charley Harvey, Rockaway ..... ND 10
Oct. 23—Monte Attell, New Orlenas ..... W 10
Nov. 16—Young Wagner, N. Y. C. ..... ND 10
Nov. 28—Mike Malia, N. Y. C. ..... ND 10

1912

Jan. 21—Johnny Daly, New Orleans ..... W 20
Feb. 18—Johnny Coulton, New Orleans ..... L 20 (For World Bantamweight Title)
Mar. 14—Jem Kendrick, New Orleans ..... W 10
Mar. 25—Willie Gibbs, Memphis ..... W 8
Apr. 10—Chick Hayes, Indianapolis ..... ND 10
May 14—Johnny Kilbane, N. Y. C. ..... ND 10
May 29—Young Solsberg, N. Y. C. ..... ND 10
June 18—Banty Lewis, Newark, N. J. ..... W 6
Oct. 7—Eddie Morgan, N. Y. C. ..... ND 10
Nov. 23—Jimmy Murray, Brooklyn ..... ND 10
Nov. 27—Young O'Leary, N. Y. C. ..... ND 10
Dec. 14—Jem Kendrick, Brooklyn ..... ND 10

Dec. 21—Young Rector, N. Y. C. .....KO 2

1913

Jan. 13—Battling Reddy, New Orleans .. W 10
Jan. 18—Billy Fitzsimmons, N. Orleans . W 10
Feb. 1—Mike Rosen, N. Y. C. .....ND 10
Mar. 6—Mickey Braun, N. Y. C. .....ND 10
Mar. 29—Campi, Vermon, Cal. .....L 20
May 6—Jimmy Murray, N. Y. C. .....ND 10
May 24—Knockout Eggers, N. Y. C. ....ND 10
June 9—Jabez White, Albany, N. Y. ...ND 10
June 23—Johnny Coulon, Kenosha, Wis. ND 10
July 25—Al Shubert, Rockaway, N. J. ..ND 10
Aug. 29—Benny Chavez, Denver, Col. ... D 10
Sept. 12—Earl Denning, Denver Col. ....KO 2
Oct. 10—Eddie Campi, Denver, Col. ..... D 15
Nov. 25—Artie Edwards, N. Y. C. .....ND 10
Dec. 13—Knockout Eggers, Brooklyn ..ND 10

1914

Jan. 12—Tommy O'Toole, Wilkes-Barre ND 10
Feb. 12—Young Joe Fox, N. Y. C. .....ND 10
Mar. 30—Gene Gannon, N. Y. C. .....ND 10
Apr. 23—Al Shubert, Waterbury ..... D 10
May 18—Eddie Campi, Philadelphia ....ND 6
July 7—Jim Kendrick, Rockaway .....KO 9
July 14—Battling Lahn, Brooklyn .....ND 10
July 17—Dutch Brandt, Far Rockaway .ND 10
Aug. 19—Kid Taylor, N. Y. C. .....ND 10
Aug. 23—Mike Rosen, Rockaway .....ND 10
Oct. 13—Willie Jackson, N. Y. C. .....ND 10
Oct. 17—K. O. Eggers, N. Y. C. .....KO 5
Nov. 15—Pete Herman, New Orleans ...KO 13
Dec. 14—Chick Hayes, New Orleans ....KO 13

1915

Jan. 4—Frankie Conway, New Orleans . W 15
Feb. 12—Arthur Simons, New Orleans ... W 20
Feb. 25—Dutch Brandt, St. Louis ..... D 8
July 23—Jimmy Murray, Far Rockw'y .ND 10
Oct. 6—Jimmy Taylor, New Haven ....KO 7
Oct. 21—Joe Goodney, Brooklyn .....ND 10
Dec. 6—Kid Williams, New Orleans..... D 20
(For World Bantamweight Title)

1916

Jan. 19—Johnny Fisse, New Orleans .... W 15
Feb. 21—Eddie Coulon, Memphis ..... W 8
Mar. 23—Jack Doyle, Houston ..... W 10
Apr. 17—Gussie Lewis, Philadelphia ....ND 6
June 30—Willie Brown, Far Rockaway ..ND 10
July 14—Young Marlowe Far Rockw'y .KO 2
July 17—Billy Bevan, Rochester .....ND 10
Sept. 18—Billy Bevan, Wilkes-Barre .....ND 10
Nov. 4—Dutch Brandt, Brooklyn .....ND 10
Nov. 7—Benny McCoy, N. Y. C. .....ND 10
Nov. 27—Jack Sharkey, N. Y. C. .....ND 10
Dec. 5—Jabez White, Albany .....ND 10
Dec. 25—Pal Moore, N. Y. C. .....ND 10

1917

Feb. 8—Jack Sharkey, N. Y. C. .....ND 10
Feb. 22—Yng. Zulu Kid, N. Y. C. .....KO 4
Mar. 12—Tommy Shea, New Haven ..... W 12
Apr. 12—Dutch Brandt, Waterbury ..... W 12
Apr. 30—K. O. Eggers, Bridgeport ..... D 12
May 15—Joe Lynch, N. Y. C. .....ND 10
May 21—Al Shubert, New Haven ..... W 12
June 23—Young Marino, Brooklyn .....ND 10
July 10—Dutch Brandt, N. Y. C. .....ND 10
July 13—Billy Fitzsimmons, Far Rock. .ND 10
July 24—Pal Moore, Boston ..... D 12
Aug. 31—Frankie Brown, N. Y. C. .....ND 10
Sept. 11—Patsy Brannigan, N. Y. C. .....ND 10
Sept. 29—Harry Nelson, Brooklyn .....ND 10
Oct. 15—Jack Sharkey, Albany .....ND 10
Nov. 5—Pete Herman, New Orleans .....L 20
(For World Bantamweight Title)

1918

Jan. 28—Dutch Brandt, New Orleans ...KO 10
Feb. 22—Jack Sharkey, Scranton .....ND 10
Mar. 11—Al Shubert, Bridgeport ..... D 12
Apr. 6—Joe Lynch, Philadelphia .....ND 6
June 7—Joe Leonard, Red Bank .....ND 8
June 10—Battling Reddy, Jersey City ...ND 8
June 20—Jack Sharkey, N. Y. C. ....Exhib. 6
July 3—Pete Herman, Jersey City .....ND 8
July 28—Jabez White, Atlantic City ....ND 8
Aug. 2—Pal Moore, Jersey City .....ND 8
Aug. 26—Dave Astey, Perth Amboy ....ND 8
Sept. 6—Battling Reddy, Jersey City ...ND 8
Nov. 9—Johnny Ertle, Weehawken, N. J. .....KO 7
Nov. 14—Jabez White, Jersey City .....ND 8
Nov. 16—Jack Sharkey, N. Y. C. .....ND 6

1919

Jan. 2—Matty Herbert, Jersey City ...ND 8
Feb. 20—Harry Kabakoff, St. Louis ....ND 8
Feb. 24—Young Chaney, Baltimore ....ND 12
Feb. 28—Dave Astey, Newark, N. J. ....ND 8
Mar. 28—Louisiana, Binghamton .....ND 10
Apr. 10—Battling Reddy, Jersey City ... LF 7
May 20—Dutch Brandt, Portland, Me. ..ND 12
June 6—Dutch Brandt, Bayonne, N. J. ..ND 8
June 16—Battling Reddy, Jersey City ...ND 8
July 3—Jabez White, Troy, N. Y. .....ND 6
July 14—Jabez White, Jersey City .....ND 8
Aug. 20—Charley Beecher, Jersey City ..ND 8
Aug. 23—Jimmy Blute, Long Branch ...ND 8
Sept. 2—Harvey Crosby, Bayonne .....KO 2
Sept. 16—J. Kilbane, Jersey City ....KO by 5

1920

Jan. 29—Dave Astey, Jersey City .....KO 3
Feb. 13—Benny Kaufman, Jersey City ..KO 6
Mar. 15—Packy O'Gatty, Troy, N. Y. ...ND 10
May 31—Fred Jacks, Jersey City .....ND 12
Sept. 23—Charley Beecher, Jersey City ..ND 8
Oct. 12—Patsy Johnson, Jersey City ...ND 6

1921

July 2—Packey O'Gatty, Jersey CitY ..ND 8

Retired from ring to engage in laundry business; later opened tavern in Jersey City.

TB	KO	WD	WF	D	LD	LF	KOBY	ND	NC
170	33	17	0	10	3	1	1	105	0

Died, Jersey City, April 10, 1961.

EDDIE CAMPI

(Eddie de Campus)

Born, San Francisco, Cal., July 4, 1893. Nationality, Irish-French-American. Height, 5 feet, 4 inches. Weight, 116 pounds.

1908

Knockouts—Johnny Perry, 2; Joe Sweeney, 3; Ray Pittson, 3; Joe Faglo, 2; Pete Mattos, 2; Joe King, 2. Won—Johnny Roache, 3; Johnny Roache, 3; Frankie Burke, 3; Johnny Roache, 3; Johnny Roache, 4; Frankie Burns, 4; Hughey Quinn, 4; Willie McShane, 3; Jimmy Bissio, 3. Draw—Young Attell, 4.

1909

Knockouts—Harry Frazer, 1; Jack Goldberg, 3; Jimmy Dolan, 2; Bert Keefe, 2. Won—Frankie Burke, 4; Jack Douglas, 4; Jimmy Bissio, 3; Danny Mahoney, 3; Joe Leonard, 3.

1910

Jan. 8—Joe Sullivan, Concord, Cal. ...KO 2
Jan. 26—Jack Douglas, Hollister, Cal. ..KO 6
Mar. 22—Jockey Leudweig, San Fran. ... W 4
Apr. 8—Willie Meehan, San Francisco .. W 4
Apr. 16—Jimmy Austin, San Francisco .. W 4
Apr. 22—Eddie Lavin, Hollister .....KO 2
May 20—Art Richardson, San Fran. ....KO 1
Dec. 16—Jimmy Fox, San Francisco .....L 4

1911

Jan. 20—Jimmy Fox, San Francisco .... W 4
Feb. 14—Barney Forbes, San Francisco .. W 4
Mar. 15—Jimmy Fox, Oakland ..... D 6
Mar. 24—Jimmy Fox, San Francisco .... D 4
May 12—Roy Moore, San Francisco ..... W 4
July 21—Jack Douglas, San Francisco ... W 4
July 28—Roy Moore, San Francisco ..... W 4
Aug. 18—Red Hughes, San Francisco .... W 4
Sept. 8—Jimmy Fox, San Francisco .... W 10
Nov. 17—Jockey Leitner, San Fran. ....KO 1

1912

Jan. 1—Henry Hickey, Oakland ..... W 6
Feb. 7—George Cooper, San Francisco KO 2
Apr. 12—Eddie Lynch, San Francisco ... W 6
May 20—Jimmy Walsh, Sacramento ..... W 6
May 24—Roy Moore, San Francisco ..... W 4
Sept. 2—Battling Chico, Los Angeles .... W 10
Sept. 28—Harry Dell, San Francisco .....L 4

1913

Feb. 12—Kid Williams, Vernon .....L 20
Mar. 29—Frankie Burns, Vernon ..... W 20
June 24—Charley Ledoux, Vernon ..... W 20
Oct. 10—Frankie Burns, Denver ..... D 15
Nov. 4—Benny Chavez, Vernon .....KO 19

1914

Jan. 31—Kid Williams, Vernon ..... KO by 12
Apr. 27—Louisiana, Philadelphia .....ND 6
Apr. 30—Joey Fox, New York .....ND 10
May 9—Dutch Brandt, Brooklyn .....ND 10
May 18—Frankie Burns, Philadelphia ..ND 6
June 15—Benny McCoy, Baltimore ..... W 10
Sept. 13—Pete Herman, New Orleans .....L 20
Nov. 14—Eddie Wallace, Brooklyn .....ND 10
Nov. 26—Eddie O'Keefe, Philadelphia ..ND 6

1915

Jan. 2—Young Marino, Brooklyn .....ND 10
Jan. 4—Johnny Kirk, Pittsburgh .....ND 6
Mar. 13—Battling Lahn, New York .....ND 10
Apr. 10—Jimmy Murray, New York ....ND 10
Apr. 14—Frankie Burns, St. Louis ..... W 8
Apr. 24—Billy Fitzsimmons, New York .ND 10
June 24—Kid Sullivan, Brooklyn .....ND 10

Oct. 26—Billy Fitzsimmons, New York . ND 10
Dec. 15—Tommy Tuohey, New York . . ND 10

1916

Jan. 1—Willie Jackson, Philadelphia . . ND 6
Feb. 4—Mickey Brown, Boston . . . . . W 10
Feb. 14—Kid Sullivan, Brooklyn . . . . . ND 10
Mar. 4—K. O. Eggers, New York . . . . . ND 10
Mar. 10—Al Shubert, Boston . . . . . D 12
Mar. 25—Billy Fitzsimmons, New York . ND 10
Apr. 13—Dick Loadman, Buffalo . . . . . ND 10
May 6—Billy DeFoe, Philadelphia . . . . ND 6
July 28—Johnny Coulon, San Francisco . W 4
Aug. 29—Johnny Arrousey, Oakland . . . KO 3
Oct. 10—Matt Brock, Minneapolis . . KO by 2
Nov. 10—Harry Bramer, Denver . . . . . KO 6

1917

Feb. 6—Billy Mascott, Portland, O. . . . . W 6
Mar. 6—Lee Johnson, Portland . . . . . D 6
Mar. 30—Frankie Sullivan, Seattle . . . . . W 4
Apr. 10—Lee Johnson, Portland . . . . . W 6
Apr. 27—Harry Gleason, Seattle . . . . . W 4
May 17—Al Davies, Victoria, B. C. . . . . W 10
June 15—Eddie Pinkman, Seattle . . . . . ND 4
July 4—Harry Anderson, Everett, Wash. D 4
July 17—Harry Anderson, Seattle . . . . . ND 4
Aug. 9—Frankie Tucker, San Francisco . W 4
Sept. 19—Frankie Malone, Oakland . . . . . L 4
Sept. 26—Harry Pelsinger, Oakland . . . . . D 4
Sept. 26—Frankie Farren, San Fran. . . . . W 4
Nov. 8—Frankie Tucker, Seattle . . . . . W 4
Dec. 19—Lee Johnson, Oakland . . . . . NC 2

1918

Feb. 16—Lee Johnson, Bakersfield . . . . . W 4

TB	KO	WD	WF	D	LD	LF	KOBY	ND	NC
101	19	44	0	8	5	0	2	22	1

Fatally injured in hunting accident near Holliston, Calif., June 20, 1918.

EDDIE CAMPI

KID CARTER

(Edward Blaswick)

Born, 1880, Brooklyn. Nationality, Bohemian-American. Weight, 158 lbs. Height 5 ft. 10 in.

1898

Oct. 30—Black Griffo, Brooklyn . . . . . W 10
Nov. 12—Otto Sieloff, Brooklyn . . . . . LF 15
Nov. 26—Jack O'Brien, Brooklyn . . . . . D 10
Dec. 17—Black Griffo, Brooklyn . . . . . W 12

1899

Jan. 10—Izzy Strauss, N. Y. C. . . . . LF 6
Feb. 11—Billy Ernst, Brooklyn . . . . . KO 6
Apr. 15—Pete Sheehan, Brooklyn . . . . . KO 6
May 6—Sam Tomkins, Brooklyn . . . . . KO 20
May 20—Tim Kearns, Brooklyn . . . . . L 7
July 24—Harry Peterson, Brooklyn . . . . . W 7
Aug. 4—Pete Glone, Brooklyn . . . . . W 7
Aug. 21—Jack McGovern, Brooklyn . . . . . D 10
Sept. 16—Jack McGovern, Brooklyn . . . . . D 20
Nov. 4—Charley Holcomb, Brooklyn . . . W 10
Nov. 13—Tony Drew, Brooklyn . . . . . KO 3
Dec. 9—Charles Holcolm, Brooklyn . . . KO 3
Dec. 16—Matty Matthews, Brooklyn . . . . . L 20

1900

Jan. 1—Bob Dillon, Brooklyn . . . . . KO 5
Jan. 27—George Cole, Brooklyn . . . . . KO 10
Feb. 3—Jim Austin, Brooklyn . . . . . KO 9
Feb. 21—Jim Judge, Brooklyn . . . . . KO by 5
Mar. 17—Jack McGovern, Brooklyn . . . . KO 9
Apr. 7—Andy Walsh, Brooklyn . . . . . KO 7
Apr. 30—Joe Burke, Brooklyn . . . . . KO 1
May 19—Bill Hanrahan, Brooklyn . . KO by 12
May 29—George Gardner, Coney Isl. . . . . LF 19
June 30—Jim Judge, Brooklyn . . . . . KO 11
July 9—John Reischman, Brooklyn . . . KO 13
July 28—Jack Butler, Brooklyn . . . . . W 20
Aug. 11—Bill Hanrahan, Brooklyn . . . . . KO 10
Aug. 31—Andy Walsh, Brooklyn . . . . . D 20
Oct. 8—Jim Judge, Paterson . . . . . KO 8
Oct. 25—Bill Hanrahan, Hartford . . . . . D 20
Nov. 16—Tim Murphy, Chicago . . . . . W 6
Nov. 27—Tommy Ryan, Chicago . . . . . L 6

1901

Jan. 17—Joe Walcott, Hartford . . . . . WF 10
Feb. 26—Tom Smith, New York . . . . . W 3
Mar. 18—Jimmy Handler, Hartford . . . . LF 4
Mar. 25—Jack Bonner, Louisville . . . . . D 20
May 6—Jack Bonner, Louisville . . . . . W 20
May 24—Pat Raedy, Baltimore . . . . . KO 2
June 28—Jack Root, San Francisco . . . . . LF 15
Aug. 30—George Gardner, San Francisco . . . . . KO by 18
Oct. 15—Joe Walcott, San Francisco . . . KO 7
Dec. 29—George Gardner, San Francisco . . . . . KO by 8

1902

Mar. 24—Joe Choynski, Chicago . . . . . KO 6
Apr. 7—Al Weinig, Chicago . . . . . W 6
May 3—Marvin Hart, Louisville . . . . KO by 9
May 19—Kid McCoy, Philadelphia . . . . . ND 6
July 14—Al Weinig, Fort Erie . . . . . KO 12
July 28—Jimmy Handler, Fort Erie . . . . . W 2
Sept. 15—Tommy Ryan, Fort Erie . . . KO by 6
(For World Middleweight Title)
Oct. 16—Marvin Hart, Philadelphia . . . . ND 6
Oct. 27—Jack Root, Chicago . . . . . L 6
Dec. 3—Peter Maher, Philadelphia . . . . KO 2

1903

Feb. 9—John Willie, Oakland . . . . . W 15
Feb. 20—Sam McVey, Oakland, Calf. . . . . L 11
June 8—Joe Butler, Philadelphia . . . . . KO 1
June 23—Joe Grim, Philadelphia . . . . . W 6
July 1—Philadelphia Jack O'Brien, Philadelphia . . . . . ND 6
Oct. 13—Joe Walcott, Boston . . . . . L 15
Nov. 3—Joe Walcott, Boston . . . . . L 15
Dec. 1—Marvin Hart, Boston . . . . . KO by 15
Dec. 29—George Gardner, Chicago . . . . . L 6

1904

Jan. 19—Joe Choynski, Boston . . . . . KO 1
Feb. 19—George Gardner, Milwaukee . . . . L 6
Mar. 25—George Cole, Philadelphia . . . . . L 5
Apr. 28—Phil. Jack O'Brien, St. Louis . . . . L 3
Oct. 7—Jack Williams, Phila. . . . . KO by 3

TB	KO	WD	WF	D	LD	LF	KOBY	ND	NC
69	22	13	1	6	12	5	8	2	0

Died in Kingsbridge Veterans Hospital in New York City on Nov. 10, 1935.

GEORGE (K. O.) CHANEY

(George Henry Chaney)

Born, Baltimore, Md., 1893. Height, 5 feet 1½ inches. Started as bantamweight and boxed successively as featherweight and lightweight. Nationality, Irish-American. Managed by Harry Bletzer and Sam Harris.

1910

Jan. 2—Willie Williams, Baltimore . . . . KO 1
Oct. 10—Battling Kelly, Baltimore . . . . . W 6
Nov. 2—Jack O'Brien, Baltimore . . . . . KO 2
Nov. 22—Young Kelly, Baltimore . . . . . KO 1
Dec. 2—Young McCue, Baltimore . . . . . KO 3
Dec. 9—Shep Farren, Baltimore . . . . . KO 3
Dec. 23—Young McGovern, Baltimore . KO 4

1911

Jan. 2—Willie Williams, Baltimore . . . . KO 6
Jan. 13—Tommy Buck, Baltimore . . . . . W 15
Feb. 10—Kid Egan, Baltimore . . . . . W 15
Apr. 2—Young Britt, Baltimore . . . . KO by 6
May 17—Lee Morton, Baltimore . . . . . KO 4
July 10—Kid Williams, Baltimore . . . . . KO 20
Sept. 14—Benny Riley, Baltimore . . . . . KO 13
Oct. 12—Young McCue, Baltimore . . . . . KO 3
Oct. 19—Eddie Doyle, Baltimore . . . . . KO 3
Nov. 10—Young Houck, Baltimore . . . . . KO 3
Nov. 24—Billy Herman, Baltimore . . . . . KO 6
Dec. 13—Johnny McLean, Brooklyn . . . KO 6
Dec. 23—Kid Black, New York . . . . . KO 10

1912

Jan. 6—K.O. Eggers, New York . . . . . KO 3
Feb. 2—Charley Goldman, Baltimore . . W 15
Mar. 6—Johnny Daly, Baltimore . . . . . KO 6
Mar. 19—Phil McGovern, Baltimore . . . . KO 9
May 1—Tommy Houck, Baltimore . KO by 11
May 6—Battling Kennedy, Baltimore . KO 4
June 10—Al Delmont, Baltimore . . . . . W 15

June 20—Eddie Gillespie, New York ....KO 4
Aug. 9—Mike Clancy, Baltimore ... KO by 5
Aug. 19—George Kirkwood, New York ..ND 10
Oct. 31—Danny Ridge, Baltimore ..... W 15
Nov. 6—Tommy Murphy, New York ..KO 7
Nov. 20—Eddie Sherman, New York ...KO 9
Dec. 4—Charley Cross, Philadelphia ...KO 1
Dec. 11—Oscar Williams, Philadelphia ..KO 5
Dec. 13—Reddy Moore, New York .....KO 6
Dec. 15—Kid Murphy, New York .....ND 10

1913

Jan. 24—Harry Tracy, New York .....ND 10
Feb. 1—Lew Segal, Philadelphia .....KO 4
Feb. 8—Babe Davies, New York .....KO 2
Feb. 22—Tommy Hopkins, New York ..KO 4
Apr. 8—Young Britt, Baltimore .....KO 2
Apr. 28—Abe Attell, Baltimore .....L 15
July 29—Ty Cobb, Baltimore .....KO 5
Oct. 24—Harry Davis, Baltimore ..... W 15
Nov. 19—Young Britt, Baltimore .....KO 1
Nov. 27—Tommy Buck, Philadelphia ...ND 6
Dec. 25—Eddie O'Keefe, Philadelphia ..KO 5

1914

Jan. 3—Jimmy Toland, Baltimore ....KO 2
Jan. 17—Johnny Martin, Baltimore ....KO 1
Feb. 10—Jimmy Toland, Baltimore ....KO 3
Apr. 3—Joe Coster, Baltimore .....KO 4
Apr. 19—Johnny Dundee, Phila. .....ND 6
May 8—Frankie Conway, Phila. .....ND 6
May 22—Tommy Houck, Baltimore ....KO 6
June 24—Patsy Kline, Baltimore .....ND 10
Aug. 13—Cal Williams, Cincinnati .....KO 4
Sept. 3—K. O. Mars, Cincinnati .....KO 5
Oct. 3—Patsy Kline, Philadelphia .....ND 6
Oct. 27—Cal Delaney, Akron .....ND 12
Nov. 26—Joe Harang, Toledo .....KO 6
Dec. 4—Benny Kaufman, Cincinnati ..KO 6

1915

Jan. 11—Packey Hommey, Phila. .....ND 6
Feb. 2—Packey Hommey, Baltimore ... W 10
Mar. 2—Cal Delaney, Baltimore .....ND 10
Mar. 17—Jimmy Fox, Philadelphia .....KO 3
Mar. 22—Matt Brock, Akron .....ND 12
Apr. 27—Eddie O'Keefe, Philadelphia ..ND 6
Sept. 15—Eddie Morgan, Baltimore .....ND 10
Oct. 4—Eddie Morgan, Philadelphia ...ND 6
Oct. 26—Jack White, Baltimore .....KO 1
Nov. 24—Bobby Reynolds, Baltimore ..KO 2

1916

Jan. 1—Frankie Nelson, Baltimore ....KO 3
Jan. 19—Packey Hommey, Baltimore ... W 12
Feb. 12—Mickey Donley, Philadelphia .KO 4
Feb. 17—Cal Delaney, Cleveland .....ND 10
Mar. 8—Young Britt, Baltimore .....KO 1
Mar. 15—Frankie Quinlan, Phila. .....ND 6
Apr. 6—Patsy Haley, Baltimore .....ND 10
Aug. 8—Packey Hommey, New York ..ND 10
Sept. 4—Johnny Kilbane, Cedar Pt. . KO by 3
(For World Featherweight Title)

1917

Jan. 15—Kid Julian, Baltimore .....KO 4
Jan. 29—Al Delmont, Baltimore ..... W 15
Feb. 12—Willie Jones, Baltimore .....KO 5
Feb. 19—Chick Hayes, Baltimore ..... W 15
Feb. 27—Young Britt, Boston ..... LF 3
Mar. 5—Frankie Brown, Baltimore ..... W 15
Mar. 10—Johnny Mayo, Baltimore .....ND 6
Mar. 19—Larry Hansen, Baltimore .....KO 4
May 12—Phil. Terry McGovern, Phila. ..KO 4
May 14—Phil. Pal Moore, Baltimore ....KO 2
May 19—Otto Yacknow, Philadelphia ..KO 1
July 12—Johnny Dundee, Philadelphia .ND 6
July 23—Rocky Kansas, Buffalo .....ND 10
Sept. 10—Rocky Kansas, Philadelphia ..ND 6
Sept. 23—Benny Valgar, Philadelphia ...ND 6
Nov. 19—Johnny Dundee, Philadelphia .ND 6

1918

Jan. 30—Packey Hommey, Baltimore ..KO 9
Feb. 18—Eddie Wallace, Baltimore ..... W 10
Mar. 9—Johnny Dundee, Philadelphia .ND 6
Mar. 16—Kid Black, New Orleans ..... W 10
Mar. 18—Artie Root, Philadelphia .....ND 6
Mar. 20—Charley (Kid) Thomas, Balt. ... W 10
Apr. 1—Johnny Ray, Philadelphia ....ND 6
Apr. 29—Jack Russo, Baltimore .....KO 1
May 6—Franky Callahan, Phila. .....ND 6
June 19—Johnny Ray, Philadelphia ....ND 10
June 29—Larry Hansen, Baltimore .....KO 5
Aug. 12—Mickey Donely, Atlantic City .KO 5
Aug. 30—Eddie O'Keefe, Philadelphia ..KO 5
Aug. 31—Harry Pierce, Philadelphia ....ND 6
Sept. 18—Lew Tendler, Philadelphia ....ND 6

1919

Jan. 4—Babe Picato, Baltimore .....KO 4
Feb. 8—Johnny Drummie, Baltimore .KO 4
Feb. 28—Chick Simler, Baltimore ..... W 12
Mar. 17—Phil Bloom, Baltimore ..... W 12
June 4—Lew Tendler, Phila. .....KO by 1
July 14—Joe Tiplitz, Phila. .....KO by 3
Aug. 9—Phil Bloom, Baltimore ..... W 12
Sept. 14—Pete Hartley, Philadelphia ....ND 6
Oct. 9—Pete Hartley, Baltimore ..... W 12
Oct. 17—Tim Droney, Philadelphia ....ND 6
Nov. 11—Geo. Yg. Erne, Phila. .....ND 6
Nov. 14—Eddie Moy, Baltimore ..... W 12
Dec. 9—Jack Russo, Philadelphia .....ND 6

1920

Jan. 1—Frank Brown, Philadelphia ...ND 6
May 19—Joe Welling, Philadelphia .....ND 6
June 23—Joe Welling, Philadelphia .....ND 6
Aug. 23—Rocky Kansas, Baltimore .....L 12
Sept. 13—Tim Droney, Lancaster .....ND 8
Nov. 5—George Brown, New York ....KO 1
Nov. 12—Johnny Rose, Baltimore .....KO 6
Nov. 15—Johnny Mahoney, Phila. .....KO 4
Nov. 26—Joe Phillips, Cumberland, Md. KO 3
Dec. 13—Charlie Metrie, Philadelphia ..KO 1

1921

Jan. 6—George Papin, Philadelphia ...KO 3
Jan. 10—Al Murphy, Baltimore .....KO 5
Jan. 29—Cal Delaney, Cleveland .....KO 3
Feb. 7—Bate Picato, Philadelphia .....KO 2
Mar. 4—Tim Droney, Baltimore .....KO 3
Mar. 10—Willie Ritchie, Scranton .....ND 8
Mar. 16—Gene Delmont, Philadelphia ..ND 8
Mar. 28—Billy Angelo, Philadelphia ....KO 4
Apr. 18—Pepper Martin, Camden .....KO 2
May 11—Al Murphy, Scranton .....KO 5
June 2—Billy McCann, Philadelphia ...ND 8
June 10—Johnny Dundee, Boston .....L 10
June 29—Joe Tiplitz, Philadelphia .....ND 8
July 18—Johnny Dundee, Philadelphia .ND 8
Aug. 24—Harry Stone, Philadelphia ....KO 2
Nov. 7—Phil. Salvadore, Phila. .....KO 3
Nov. 18—Johnny Dundee, New York ... LF 5
Dec. 26—Mike Paulson, Philadelphia ...ND 8

1922

Jan. 2—Otto Wallace, Baltimore ..... W 12
Jan. 17—Alex Hart, Philadelphia .....KO 3
Jan. 30—Harry Carlson, Philadelphia ...KO 5
Feb. 23—Alex Hart, Philadelphia .....ND 8
Mar. 28—Jimmie Hanlon, Phila. .....ND 8
Apr. 25—Shamus O'Brien, Baltimore .... W 12
Apr. 27—Jimmy Hanlon, Philadelphia ..ND 8
June 6—Allie Nack, Philadelphia .....KO 1
Aug. 24—Earl France, Philadelphia .....KO 2
Sept. 11—Billy Angelo, Philadelphia ....KO 6
Oct. 9—Shamus O'Brien, Phila. .....ND 8
Nov. 20—Charlie Pitts, Philadelphia ....ND 8
Dec. 25—Alex Hart, Philadelphia .....ND 8

1923

Jan. 29—Frankie Rice, Baltimore .....KO 1
Feb. 6—Harry Koster, Harrisburg .....KO 1
Feb. 12—Alex Hart, Philadelphia .....ND 8
Mar. 5—Bobby Ward, Detroit .....ND 10
Mar. 22—Pep O'Brien, Philadelphia ....KO 1
May 24—Danny Kramer, Philadelphia .. LF 2
Sept. 7—Georgie Russell, Phila. .....KO 2
Sept. 24—Harry Kid Brown, Phila. ..... LF 1
Dec. 5—Ted Marchant, Baltimore ..... LF 3

1924

Apr. 16—Red Cap Wilson, Baltimore ... LF 2
Aug. 25—Danny Rodgers, Phila. .....KO 2
Sept. 8—Danny Kramer, Phila. .....KO 1
Nov. 27—Ray Mitchell, Philadelphia ....KO 5

1925

Feb. 23—Tommy O'Brien, New York KO by 6
Aug. 10—Danny Kramer, Phila. ..... KO by 1

TB	KO	WD	WF	D	LD	LF	KOBY	ND	NC
181	86	23	0	0	3	6	8	55	0

Elected Hall of Fame 1974

JOE CHOYNSKI

Born, San Francisco, Cal., November 8, 1868. Nationality, Jewish-American. Height, 5 feet, 10½ in. Weight, 168 pounds.

Began boxing as amateur in 1884. Won Pacific Coast Championship in 1887. Turned professional in 1888.

1888

Nov. 14—George Bush, San Francisco ..KO 2
Dec. 26—H. McDonald, San Francisco ... W 3

1889

Feb. 26—Frank Glover, San Francisco ..KO 14
May 30—Jim Corbett, Fairfax, Cal. ....NC 4
(Stopped by police)
June 5—Jim Corbett, Benecia, Cal. . KO by 27
July 15—Jim Corbett, San Francisco .....L 4

1890

Jan. 7—Frank McLarney, Portland, Ore. .....KO 2
Mar. 26—Billy Wilson, San Francisco .... W 2
May 26—Jack Davis, San Francisco ..... W 9

Nov. 25—Jim Fogarty, Sydney ..... W 10

1891

Apr. 25—Denver Ed Smith, Phila ..... ND 3
(Stopped by police)
Feb. 10—Joe Goddard, Sydney ..... KO by 4
May 25—Mick Dooley, Melbourne ..... KO 2
June 20—Owen Sullivan, Melbourne .... KO 2
July 20—Joe Goddard, Melbourne .. KO by 4
Dec. 17—Billy Woods, San Francisco ... KO 34
Dec. 20—John L. Sullivan, San Fran. .. Exh. 3

1892

Apr. 9—Joe Godfrey, Philadelphia .... KO 1
Apr. 21—Jerry Slattery, New York ..... KO 2
May 24—Mike Horrigan, London ..... KO 1
May 27—W. Patmore, London ..... KO 1
May 29—Jack Hart, London ..... W 3
Oct. 31—George Godfrey, Coney Isl. ... KO 15
Nov. 21—C. C. Smith, Philadelphia ..... KO 4
Nov. 24—Denny Kelleher, Philadelphia .. W 2
Nov. 26—Jack Fallon, Philadelphia ..... KO 4
Dec. 3—Jack Fallon, Philadelphia ..... ND 3
(Failed to knock out Fallon per contract)
Dec. 29—Bob Ferguson, Chicago ..... W 4
Dec. 29—Mike Boden, Chicago ..... KO 4

1894

June 17—Bob Fitzsimmons, Boston ..... D 5
(Stopped by police)
Sept. 15—Harry Miller, Cincinnati ..... W 3
Sept. 17—Mike Boden, Chicago ..... KO 3

1895

Feb. 25—Jim Douglass, Chicago ..... W 3
Mar. 11—Mike Madden, Kansas City ..... W 4
Mar. 21—Dan Creedon, Chicago ..... D 6
June 3—Jack Cattanach, Baltimore ..... W 2
Aug. 20—Dick Wilson, Louisville ..... KO 2

1896

Jan. 20—Jim Hall, Maspeth ..... KO 13
Mar. 21—Kid McCoy, New York ..... ND 4
Apr. 16—Tom Sharkey, San Francisco .... L 8
(Failed to knock out, and lost per contract)
Aug. 20—Joe McAuliffe, San Francisco . KO 4
Nov. 16—Peter Maher, New York ... KO by 6

1897

Jan. 2—Frank Dwyer, Pittsburgh ..... W 4
May 10—Denver Ed Smith, New York .. WF 4
Oct. 9—Herman Bernau, Galveston .... W 4
Nov. 30—Jim Jeffries, San Francisco .... D 20

1898

Mar. 11—Tom Sharkey, San Francisco ... D 8
Sept. 12—Joe Goddard, Philadelphia .... ND 6
Nov. 4—Gus Ruhlin, Philadelphia ..... ND 6
Dec. 19—Ed Dunkhorst, Chicago ..... W 6

1899

Mar. 24—Kid McCoy, San Francisco ..... L 20
Apr. 19—W. Bean, Salt Lake City ..... D 10
July 21—Jack McCormick, Chicago ..... W 6
Aug. 4—Pete Everett, Denver ..... WF 7
Aug. 20—Jim Ryan, Dubuque ..... W 20
Sept. 25—Jim Hall, Louisville ..... KO 7
Oct. 6—Kid McCoy, Chicago ..... D 8
Oct. 20—Jim Ryan, New York ..... KO 7
Oct. 23—Dick Moore, St. Louis ..... KO 3
Oct. 27—Steve O'Donnell, Chicago ..... W 5
Nov. 4—Tom Carey, Cincinnati ..... W 2

1900

Jan. 12—Kid McCoy, New York .... KO by 4
Feb. 16—Peter Maher, Chicago ..... W 6
Feb. 23—Joe Walcott, New York .... KO by 7
May 8—Tom Sharkey, Chicago .... KO by 2
Aug. 8—John Matthews, Dayton ..... W 3
Aug. 8—Jim Smith, Dayton ..... KO 2
Nov. 2—Fred Russell, Denver ..... WF 4

1901

Feb. 25—Jack Johnson, Galveston ..... KO 3

1902

Mar. 7—Bill Hanrahan, Louisville ..... KO 5
Mar. 24—Kid Carter, Chicago ..... KO by 1
Sept. 29—Phila. Jack O'Brien, Chicago .... L 6
Dec. 1—Frank Childs, Chicago ..... W 6

1903

Jan. 26—Peter Maher, Philadelphia .... KO 2
Mar. 30—Phila. Jack O'Brien, Phila ..... ND 6
May 2—Al Weinig, Louisville ..... W 6
June 27—Nick Burley, Dawson City . KO by 2
Nov. 16—Marvin Hart, Philadelphia .... ND 6

1904

Jan. 19—Kid Carter, Boston ..... KO by 1
Nov. 24—Jack Williams, Philadelphia ... ND 6

TB	KO	WD	WF	D	LD	LF	KOBY	ND	NC
79	25	22	3	6	4	0	10	8	1

After retiring from ring, served as boxing and athletic instructor at Pittsburgh A. C. for fifteen years. Later entered business in San Francisco, then Chicago, and eventually settled in Cincinnati, where he died January 25, 1943.)
Elected to Boxing Hall of Fame 1960.

JIMMY CLABBY

Born, July 14, 1890, Norwich, Conn. Nationality, Irish-American. Weight, 158 lbs. Height, 5 ft 8½ in. Managed by Emil Theiry.

1906

Knockouts: Billy Smith, 2; Battling Hill, 3; Eddy Ryan, 2; Young Papke, 7; Kid Hogan, 2. Won: Jack Redmond, 6; Billy Moorehead, 1; Billy Moorehead, 6; Young Morris, 6; Young Todd, 6. Draw: Mike McCarthy (twice), 6; Young Hankey, 6; Eddy Kenney, 6; Billy Moorehead, 4; Barney Cinnamon, 6. No decision: Eddy Wagner, 6; Kid Herrick, 6. Lost: Dick Hart, 4. Knockout by: Jack O'Leary, 4. (Police) Young Todd, 9.

1907

Knockouts: Young Connors, 3; Young Edwards, 1; Young Schultz, 1; Red Fredriksen, 2; Young Goegel, 1. Won: Red Halligan, 6; Gus Wendt (foul), 4. Draw: Kid Ducca, 8; Pat McMahon, 10. Lost: Matty Baldwin (foul), 4.

1908

Jan. 17—Mike Pooso, Milwaukee ..... KO 3
Feb. 1—Kid Leonard, Milwaukee ..... KO 2
Mar. 28—Kid Yanger, Milwaukee ..... W 6
Mar. 30—Dirus Cook, Milwaukee ..... W 6
Apr. —Walt Bauman, Eagle, Wis. ..... W 6
Apr. —Walt Bauman, Milwaukee ..... ND 6
Apr. —George Newton, Milwaukee .. KO 5
Apr. 25—Battling Kelley, Milwaukee .... W 3
May 6—Jack Ward, Milwaukee ..... KO 2
June 4—Eddie Tancel, Milwaukee ..... W 8
Aug. —Joe Clement, Minneapolis .... KO 3
Aug. 26—Young Sullivan, Racine ..... KO 1
Sept. 4—Charles King, Milwaukee ..... KO 2
Sept. 24—Steve Kinney, Milwaukee ..... KO 2
Nov. 7—Jimmy Gardner, New Orleans ... L 15
Nov. 26—Jimmy Gardner, New Orleans .. D 20

1909

Jan. 12—Ralph Erne, Philadelphia ..... ND 6
Jan. 15—Mark Anderson, Dayton ..... D 20
Feb. 16—Dick Fitzpatrick, Hammond .... W 10
Mar. 3—Fred Gilmore, Hammond ..... W 10
Mar. 20—Bob Salvin, New Orleans ..... KO 3
Apr. 3—Dave Barry, New Orleans ..... KO 1
Apr. 5—Dick Fitzpatrick, Memphis .... D 8
Apr. 24—Bill Griffith, New Orleans .... KO 4
May 18—Tom Quill, Boston ..... L 12
May 28—Jack Morgan, Dayton ..... ND 10
June 18—Dick Fitzpatrick Hammond .. KO 8
Nov. 2—H. Morrow, Benton Harbor .. *ND 10
Jack Robson ..... KO 4
*Referee later awarded decision to Clabby.

1910

Jan. 17—Jimmy Howard, Memphis ..... D 8
Feb. 4—Mike Twin Sullivan, Milwaukee ..... ND 10
Feb. 8—Paddy Lavin, Buffalo ..... ND 10
Mar. 11—Jimmy Gardner, Milwaukee .. ND 10
Mar. 12—Mike Gibbons, St. Paul, Minn... W 10
Apr. 26—Paddy Lavin, Buffalo ..... D 10
May 5—Dixie Kid, N. Y. C. ..... ND 10
May 21—Young Loughrey, Philadelphia ND 6
May 27—Tom Coleman, Philadelphia .. ND 6
June 2—Bob Moha, Milwaukee ..... ND 10
July 4—Jack Fitzpatrick, North Platte . W 10
Sept. 5—Guy Buckles, Sheridan, Wyo. . KO 13
Nov. 2—Bob Bryant, Sydney, N. S. W. .. W 7
Dec. 7—Mark Higgins, Sydney ..... KO 8
Dec. 21—Ed. Williams, Sydney ..... W 11
Dec. 26—Gus Devitt, Brisbane, Aus. .... KO 1

1911

Jan. 17—Dave Smith, Sydney, N. S. W. ... L 20
Jan. 23—W. Sanderson, Melbourne .... KO 2
Mar. 22—Harry Duncan, London ..... W 20
May 29—*Paddy Lavin, Indianapolis ... ND 1
June 3—Mike Twin Sullivan, Buffalo .. ND 10
June 8—Geo. K. O. Brown, Hammond . ND 10
June 22—Jeff Smith, N. Y. C. ..... ND 10
Sept. 1—Mike Gibbons, Milwaukee .... ND 10
Sept. 20—Mike Gibbons, Winnipeg ..... ND 15
Nov. 18—Arthur Cripp, Sydney ..... KO 15
Nov. 20—Tim Land, Sydney ..... KO 10
Dec. 9—Dave Smith, Sydney ..... D 20
Dec. 28—Ted Whiting, Perth, W. Aus. .... W 20
*Called off—dispute.

1912

Jan. 29—Jack Howard, Melbourne ..... KO 7
Feb. 24—Dave Smith, Sydney ..... D 20
Apr. 3—Hughie Mehegan, Sydney ..... W 20
May 31—Hughie Mehegan, Melbourne .. KO 12
Oct. 8—Knockout Brennan, Buffalo .. ND 10
Oct. 11—Tom Monahan, Gary, Ind. .... KO 4

1913

Jan. 7—Roy Parker, Fond du Lac .....KO 2
Jan. 24—Howard Baker, Denver ..... W 10
Feb. 3—Geo. K. O. Brown, Milwaukee .ND 10
Feb. 27—Freddy Hicks, Hammond .....ND 10
May 2—Eddie McGoorty, Denver, Colo. D 10
June 13—Eddie McGoorty, Butte, Mont.. W 12
Aug. 2—Freddy Hicks, Butte, Mont..... D 12
Sept. 1—Sailor Grande, San Francisco .. W 20
Oct. 3—Sailor Petroskey, San Francisco W 20
Nov. 27—Frank Logan, San Francisco ..KO 14

1914

Feb. 12—Sailor Petroskey, Los Angeles .. W 20
Apr. 3—Billy Murray, San Francisco ... D 20
June 6—Jeff Smith, Sydney .....L 20
July 4—Eddie McGoorty, Sydney ....WF 8
Aug. 1—Dave Smith, Sydney .....KO 1
Aug. 12—Dave Smith, Brisbane .....L 20
Nov. 6—George Chip, Daly City, Cal. ... W 20

1915

Jan. 21—Mike Gibbons, Milwaukee ....ND 10
Mar. 17—Young Ahearn, Philadelphia ..ND 6
Mar. 22—George Chip, Grand Rapids ...ND 6
Apr. 27—George Chip, Marinette .....ND 10
May 4—Al McCoy, Brooklyn .....ND 10
May 12—George Chip, N. Y. C. .....NC 8
July 12—Frank Farmer, Oshkosh .....ND 10
Oct. 22—Les Darcy, Sydney .....L 20

1916

Jan. 1—Mick King, Sydney ..... W 20
Mar. 4—Fritz Holland, Sydney ..... W 20
May 20—Dave Smith, Sydney ..... W 20
July 8—Fritz Holland, Melbourne ....KO 6
Sept. 9—Les Darcy, Sydney .....L 20
Oct. 28—Fred Kay, Sydney .....L 2

1917

Feb. 17—Tommy Uren, Sydney .....L 20
Apr. 28—Tommy Uren, Sydney ..... W 20
(For Australian title)
May 26—Dave Smith, Sydney .....KO 10
June 6—Tommy Uren, Sydney .....KO 10
July 14—Tommy Uren, Melbourne .....L 20
Aug. 4—Albert Lloyd, Sydney ..... D 20

1918

Feb. 6—Albert Lloyd, Sydney .....L 20

1919

Jan. 26—Albert Pooley, Sydney .....KO 6
Feb. 21—Fritz Holland, Sydney ..... W 20
Sept. 3—George Cook, Sydney ..... W 20
—Tommy Uren .....L 15
—Tommy Uren .....L 20

1920

Jan. 2—Tommy Uren, Hastings, N. Z. .. W 15
Feb. 8—Jim Tracey, Hamilton, N. Z. ... W 15
Apr. 19—*Albert Lloyd, Auckland, N. Z. W 10
July 16—Les Gleason, Poverty Bay, N. Z. W 15
Aug. 26—George Cook, Dannevirke, N. Z. W 15
—Tommy Uren .....L 15
*Lloyd broke hand.

1921

Feb. 27—Billy Shade, Seattle .....L 20
Mar. 4—Frank Burns, Seattle .....KO by 15

1922

June 9—Joe Egan, Vancouver ..... D 10
July 4—Gordon McKay, Seattle .....ND 4
Sept. 4—Jimmy Darcy, Michigan City ..ND 10
Oct. 2—Frank Carbone, Detroit .....ND 10
Nov. 3—Dennis O'Keefe, Ind'a Harbor .ND 10
Nov. 24—Tommy Comiskey, Denver ...ND 12
Dec. 18—Patsy Rocco, Indiana Harbor .ND 10

1923

Feb. 28—Joe Bello, Hammond, Ind. ....KO 6
July 31—Morrie Schaifer, E. Chic. ..KO by 2

TB	KO	WD	WF	D	LD	LF	KOBY	ND	NC
155	40	37	2	20	16	1	4	34	1

Died Jan. 18, 1934 at Calumet City, Ind.

ELKY CLARK

Born, January 8, 1898, Glasgow, Scotland. Weight, 114. Height, 5 feet, 3 ins.

1921

Nov. 14—Alec Boyles, Glasgow .....KO by 3
Nov. 21—Alec Boyles, Glasgow ..... D 10

1922

Feb. 4—Alec Boyles, Edinburgh ..... W 10
Mar. 20—Young Graham, Glasgow .....KO 5
Apr. 17—Airman Meechan, Glasgow ...KO 9
May 1—Dave Willox, Glasgow .....L 10
July 3—Willy Woods, Glasgow ..... D 15
Oct. 2—Packy Connors, Glasgow ..... D 6
Oct. 20—Packy Connors, Edinburgh .....L 6
Nov. 20—Willy Woods, Glasgow .....L 15
Dec. 4—Ernie Lord, Glasgow .....L 15
Dec. 11—Dave Willox, Glasgow ..... D 10

1923

Jan. 22—Jim Graham, Glasgow ..... W 10
Mar. 12—Andy Young, Glasgow .....L 15
May 15—Willy Woods, Glasgow .....L 20
(Scottish Flyweight Title)
Aug. 8—Billy Morris, Glasgow .....KO 11
Sept. 10—Kid Kelly, Glasgow .....L 15
Sept. 13—Billy Hunter, Liverpool .....KO 10
Sept. 24—Willy Woods, Glasgow .....KO 8
Oct. 15—Frank McKenna, Glasgow ..... W 10
Oct. 22—Dave Willox, Glasgow .....KO 10
Nov. 5—Harry McConnell, Glasgow ...KO 13
(Scottish Bantamweight Title)
Nov. 12—G. Martin, Glasgow .....KO 2
Dec. 3—Hector McDonald, Glasgow .... W 15

1924

Jan. 2—Hector McDonald, Edinburgh .KO 5
Jan. 10—Johnny Cuthbert, Liverpool ...L 15
Feb. 11—Billy Morris, London .....KO 8
Mar. 10—Johnny Jones, London ..... W 15
Mar. 31—Kid Kelly, London .....KO 20
(British Flyweight Title and Lonsdale Belt)
May 19—Jim Higgins, Glasgow .....KO 12
(Scottish Bantamweight Title)
June 1—Johnny Hayden, London .....KO 9
July 5—Jim Higgins, Glasgow .....KO 7
(Scottish Bantamweight Title)
Sept. 6—Jim Hanna, Glasgow .....KO 10
Oct. 11—Kid Kelly, Glasgow ..... W 15

1925

Jan. 31—Michel Montreuil, Glasgow .... W 20
(European Flyweight Title)
Apr. 30—Yg. Johnny Brown, London ..KO 20
June 25—Kid Socks, London .....L 12
Nov. 19—Antoine Merlo, London .....KO 17
(European Flyweight Title)

1926

Jan. 5—Tiny Smith, Aberdeen .....KO 8
Jan. 27—Les Tarrant, Edinburgh .....KO 10
Apr. 19—Kid Socks, London .....KO 20
(British Flyweight Title and Lonsdale Belt)
June 21—Francois Morrachini, London .. W 20
(European Flyweight Title)
Oct. 7—Francois Morrachini, London .. W 20
(European Flyweight Title)

1927

Jan. 21—Fidel LaBarba, New York .....L 12
(World Flyweight Title)

Clark returned Lonsdale Belt and retired owing to ill-health.

TB	KO	WD	WF	D	LD	LF	KOBY	ND	NC
44	20	9	0	4	10	0	1	0	0

Died September 22, 1956, at Glasgow, Scotland.

JIM COFFEY

(The Roscommon Giant)

Born, County Roscommon, Ireland, July 4, 1891. Height 6 ft. 1 in. Weight, 210 lb. Managed by Billy Gibson.

1912

Knockouts: Al Benedict, 8; Larry Williams, 2; Soldier Kearns, 1; Jack Roan, 4; Tim Logan, 6; Fred McKay, 5; Soldier Delaney, 3; Billy Ryan, 1. Won: Nick Muller, 6. No decisions: Soldier Delaney, 10; Dan Daly, 6; Ray Simmons, 10. Knocked out by: Soldier Kearns, 1.

1913

Jan. 9—Arthur Pelkey, Philadelphia ..ND 6
—Ray Simmons, New York .....KO 2
—Ned Carpenter, New York ....KO 1
Mar. 26—George Rodel, New York .....KO 9
—Whitey Allen, New York .....KO 1
May 28—Jim Flynn, New York .....ND 10
—Dan Daly, Philadelphia .....ND 6
—Battling Levinsky, New York .ND 10
—Jack McFarland, New York ...KO 5

1914

Jan. 3—Battling Levinsky, Phila. .....ND 6
Jan. 17—Jack Lester, New York .....KO 6
Feb. 19—Tony Ross, New York .....KO 6
Mar. 9—Battling Levinsky, New York .ND 10
Mar. 29—Jack Connors, New York .....KO 1
Apr. 13—Tom Kennedy, New York ....ND 10
Apr. 24—Jim Flynn, New York .....KO 4
May 11—Soldier Kearns, Philadelphia ..KO 1
May 25—Dan Daly, Philadelphia .....ND 6
Oct. 7—Terry Kellar, New York .....KO 6
Oct. 26—Charley Weinert, Phila. .....ND 6
Dec. 15—Gunboat Smith, New York ...ND 10

1915

Feb. 18—Jack Twin Sullivan, N. Y. ....KO 5
Mar. 4—Arthur Pelkey, New York ....KO 2
Mar. 27—Soldier Delaney, New York ...KO 2
Mar. 30—One Round Davis, New York .KO 3
Apr. 7—Carl Morris, New York .....ND 10
May 5—Al Reich, New York .....KO 3
May 31—Jim Flynn, Brooklyn .....KO 9

Sept. 15—Jack Reed, Montreal .....KO 3
Sept. 20—Jack Driscoll, New Bedford ...KO 4
Oct. 19—Frank Moran, New York ..KO by 3
Nov. 29—Gunboat Smith, New York ...KO 4

1916

Jan. 7—Frank Moran, New York ..KO by 9
Jan. 28—Lou Bodie, Syracuse .....KO 5
Apr. 13—Jack Geyer, New York .....KO 5
Sept. 23—Gunboat Smith, Philadelphia .ND 6

1917

Jan. 8—Bob Devere, Brooklyn .....ND 10
Mar. 7—Sam Nolan, New York .....KO 3
Mar. 15—Joe Cox, Brooklyn.....KO 3
Mar. 27—Terry Kellar, Brooklyn .....KO 3
Apr. 23—Carl Morris, New York .....ND 10
Sept. 3—Bartley Madden, New York ...ND 10
Sept. 11—Battling Levinsky, Boston ..... D 12
Sept. 13—Joe Bonds, New York .....KO 3
Nov. 9—Bill Brennan, New York .....ND 10
Nov. 23—Bartley Madden, Prov. ....KO by 7

1918

May 24—Battling Levinsky, New York .ND 6
June 6—Battling Levinsky, Buffalo ....ND 6
Aug. 10—Joe Jeannette, New York ....Exh. 3
Aug. 15—Joe Bonds, Brooklyn .....Exh. 4
Oct. 17—Joe Jeannette, Brooklyn ....Exh. 3
Nov. 22—Joe Jeannette, New Haven ...Exh. 3

TB	KO	WD	WF	D	LD	LF	KOBY	ND	NC
62	34	1	0	1	0	0	4	22	0

Died, Dublin, Ireland, Dec. 20, 1959.

LEACH CROSS

(Dr. Louis C. Wallach)

Born, February 12, 1886, New York City. Jewish-American. Weight, 135 lbs. Height, 5 ft. 7½ in. Managed by Sam Wallach.

1906

Knockouts: Bob Waters, 2; Jack Winters, 3. Knockout by: Jack Doyle, 2; Frank Madden, 1. No decisions: Eddy Wallace, 3; Larry McGrath, 2; Jack Goodney, 3; Kid Allen, 3; Grover Hayes, 3.

1907

Knockouts: Fred Gerner, 4; Babe Cullen, 3; Bob Shanley, 1; Mike Grady, 4; Jack Shaughnessy, 2; Tim O'Brien, 2; Jim Hunt, 1; Joe Gorden, 4. Won: Terry Young, 8; Terry Young, 6. No decisions: Irish Paddy, 6; Willy Mango, 6; Willy Green, 6; Jack Goodman, 6; Kid Stinger, 6.

1908

Knockouts: Joe Bernstein, 4; Frank Madden, 5; Battling Hurley, 1. Won: Mike Glover, 4. No decisions: Kid Stinger, 6; Young Nitchie, 6; Sammy Smith (three times), 6; Bert Goodwin, 6; Bert Keyes, 6; Young Loughrey, 6; Dick Hyland, 6; Charles Griffin (twice), 6; Tommy Murphy, 6; Willy Fitzgerald (twice), 6; Packy McFarland, 6.

1909

Jan. 4—Young Erne, Philadelphia ....ND 6
Jan. 21—Young Otto, N. Y. C.....KO 5
Feb. 10—Jim Driscoll, N. Y. C.....ND 10
Mar. 23—Packey McFarland, N. Y. C....ND 10
May 28—Young Erne, N. Y. C.....ND 10
June 26—Dick Hyland, Colma, Cal...KO by 41
Aug. 23—Cy Smith, Brooklyn .....ND 10
Oct. 28—Harry Stone, Baltimore ..... D 15

1910

Jan. 31—Frank Madden, N. Y. C. .....ND 10
Feb. 17—Johnny Marto, N. Y. C.....ND 10
Mar. 4—Jack Goodman, N. Y. C. .....ND 10
Apr. 21—Ftg. Dick Hyland, N. Y. C.....ND 10
May 13—Matty Baldwin, N. Y. C. .....WF 8
May 25—Tommy Murphy, N. Y. C. ....ND 10
June 20—Harry Stone, N. Y. C. .....ND 15
July 27—Battling Hurley, N. Y. C. .....ND 10
Sept. 26—Cy Smith, N. Y. C. .....ND 10
Oct. 11—Jack Dorman, N. Y. C. .....ND 10

1911

Jan. 16—Charlie Griffin, Brooklyn .....KO 2
Feb. 3—Sammy Smith, N. Y. C.....ND 10
Feb. 21—Johnny Marto, N. Y. C.....ND 10
Feb. 27—Willie Beecher, N. Y. C.....ND 10
Mar. 16—Joe Bedell, Brooklyn .....KO 10
Mar. 30—Joe Bedell, N. Y. C. .....KO 2
Apr. 10—Jack Martin, Albany .....ND 10
Apr. 28—Matty Baldwin, N. Y. C. .....ND 10
May 29—Benny Franklin, N. Y. C. .....ND 10
June 2—Matt Wells, N. Y. C. .....ND 10
July 4—Red Watson, San Diego, Cal. .... W 20
Aug. 11—Joe Rivers, Vernon, Cal. ..... W 20
Sept. 4—Jack Dorman, N. Y. C. .....ND 10
Sept. 7—Johnny Tillman, Hudson, Wis. ND 10
Sept. 18—Paddy Sullivan, N. Y. C. .....ND 10
Oct. 6—Walter Mohr, Brooklyn .....ND 10
Oct. 13—Gilbert Gallant, Boston .....L 12
Nov. 17—Gilbert Gallant, N. Y. C. .....ND 10
Nov. 18—Tommy Maloney, N. Y. C. .....ND 10
Nov. 27—Battling Hurley, N. Y. C. ..... W 8
Dec. 8—Phil Bloom, Brooklyn .....ND 10
Dec. 11—Cy Smith, N. Y. C. .....ND 10
Dec. 20—K. O. Brown, N. Y. C. .....ND 10

1912

Jan. 15—Bert Keyes, New York .....ND 10
Feb. 7—Johnny Dohan, New York ....ND 10
Feb. 13—Harry Stone, New York .....ND 10
Feb. 19—Tommy Maloney, New York ..ND 10
Feb. 26—Willie Beecher, New York ....ND 10
Mar. 5—Billy Allen, Rochester, N. Y. ..KO 5
Mar. 13—One Round Hogan, New York WF 1
Apr. 17—Tommy Murphy, New York ..ND 10
May 21—Paddy Sullivan, New York ....KO 5
June 3—K. O. Brown, New York .....ND 10
June 11—Jack Redmond, New York ....ND 10
June 24—Tommy O'Keefe, New York ..ND 10
Aug. 7—Young Jack O'Brien, N.Y. ....ND 10
Aug. 20—Tommy O'Keefe, New York ..ND 10
Sept. 6—Teddy Maloney, Philadelphia .ND 6
Sept. 10—Jimmy Duffy, New York ..... LF 4
Oct. 11—Jack Britton, New York .....ND 10
Oct. 24—Jack Britton, New York .....ND 10
Nov. 14—One Round Hogan, New York KO 3
Nov. 28—Battling Nelson, New York ...ND 10
Dec. 2—Shamus O'Brien, New York ...ND 10

1913

Jan. 14—Jose Rivers, New York .....ND 10
Jan. 21—Jimmy Duffy, Buffalo .....ND 10
Jan. 29—Young Shugrue, New York ...ND 10
Feb. 4—Young Shugrue, New York ...ND 10
Mar. 10—Joe Mandot, New Orleans .....KO 10
Apr. 8—Joe Rivers, New York .....ND 10
May 8—Harry Trendall, St. Louis .....ND 8
May 13—Johnny Dohan, New York ....ND 10
May 28—Teddy Maloney, New York ....ND 10
July 4—Bud Anderson, Vernon, Cal. ..KO 12
July 29—Matty Baldwin, Vernon, Cal. ... W 20
Sept. 1—Frank Barrieu, Vancouver ..... D 12
Oct. 7—K. O. Brown, New York .....KO 6
Nov. 10—Willie Ritchie, New York .....ND 10
Nov. 27—Joe Rivers, Vernon, Cal. ..... W 20

1914

Jan. 1—Bud Anderson, Vernon, Cal. ..KO 7
Mar. 5—Phil Bloom, New York .....ND 10
Mar. 20—Joe Shugrue, New York .....ND 10
Apr. 28—Fred Welsh, Vernon, Cal. .....L 20
May 29—Red Watson, San Francisco .... W 10
Aug. 11—Joe Rivers, Vernon ..... W 20
Sept. 7—Johnny Tillman, Hudson, Wis. ND 10
Oct. 6—Walter Mohr, Brooklyn .....ND 10
Oct. 13—Gilbert Gallant, Boston .....L 12
Nov. 17—Gilbert Gallant, New York ....ND 10

1915

Jan. 13—Joe Shugrue, N. Y. C. .....ND 10
Jan. 19—Harry Pierce, Brooklyn .....ND 10
Feb. 10—Young Gradwell, N. Y. C. .....ND 10
Mar. 9—Harry Pierce, Brooklyn .....ND 10
Mar. 23—Charley White, N. Y. C. .....ND 10
Apr. 16—Walter Mohr, Waterbury, Ct. ... W 15
Apr. 28—Packey Hommey, N. Y. C. ....ND 10
June 2—Ad Wolgast, N. Y. C. .....ND 10
June 18—Johnny Dundee, Brooklyn ...ND 10
Aug. 19—Johnny Griffith, Brooklyn ...ND 10
Oct. 23—Fighting Fitzpatrick, Bklyn ...KO 4
Nov. 3—Andy Cortez, New Haven, Ct. .. W 15
Nov. 19—Johnny Harvey, N. Y. C. .....ND 10
Dec. 17—Ad Wolgast, N. Y. C. ..... W 2
Dec. 23—Packey Hommey, N. Y. C. ....ND 10

1916

Jan. 15—Walter Mohr, Brooklyn .....ND 10
Jan. 19—Johnny Harvey, N. Y. C. .....ND 10
Feb. 21—Milburn Saylor, Cincinnati KO by 6

1921

Apr. —Chet Neff, Los Angeles ..... W 4
Apr. 28—Joe Gorman, Portland, Ore. ...ND 10
May 13—Bobby Harper, Portland, Ore. ...L 10
June 21—Gene Delmont, N. Y. C. ..... W 10
July 6—Jimmy Duffy, N. Y. C. .....L 10
Sept. 30—Bert Spencer, N. Y. C. ..... W 8
Nov. 7—Frankie Maxwell, New York ... W 12

Leach Cross then retired from the ring and renewed his dental work in Hollywood, Cal., later erecting a beautiful apartment building, called the Cross Arms, in the heart of Hollywood, which he managed himself. In 1930, after he had lost all his money in the financial crash of the stock market, he came to New York and there resumed his dental practice and also worked for the boxing commission as a judge.

TB	KO	WD	WF	D	LD	LF	KOBY	ND	NC
155	25	17	2	2	5	1	4	99	0

Died September 7, 1957, New York, N. Y.

LES DARCY

(James Leslie Darcy)

Born, October 31, 1895. Woodville, N. S. W. Nationality, Australian. Weight 158-160 lbs. Height 5 ft 6 in. Managed by Tim O'Sullivan.

1910

—"Guvnor" Balsa, Thornton .... W 11
(Scheduled for 10 rounds, referee was unable to determine winner and ordered extra round.)
—Sid Pasco, Maitland .....KO 2

1911

July 25—Tom Donohue, Maitland ..... W 4

1912

Mar. 30—R. Fairbairn, Newcastle .....KO 4
Apr. 6—Rhymer, Newcastle .....KO 6
Apr. 27—Harry Emery, Newcastle ..... W 8
May 4—Tom Page, Newcastle ..... W 10
Aug. 24—Jim Burns, Newcastle ..... W 8
Sept. 14—R. Richards, Newcastle ..... W 8
Sept. 21—Peter Devon, Newcastle .....KO 6
Sept. 28—P. Barnes, Newcastle ..... W 9
Nov. 4—Dave Depena, Newcastle .....KO 9
Dec. 14—Jim Burns, Maitland .....KO 11

1913

Mar. 15—Billy Hannan, Maitland .....KO 18
July 19—Reg Delaney, Maitland .....KO 8
Sept. 27—Joe Shakespeare, Maitland ....KO 7
Oct. 25—Billy McNabb, Maitland ..... W 20
Nov. 3—Bob Whitelaw, Newcastle .....L 20
(Australian Welterweight title)

1914

Jan. 5—Jack Clarke, Newton .....KO 9
Jan. 30—Young Hanley, Newton .....KO 5
Mar. 21—Bob Whitelaw, Maitland .....KO 5
(Australian welterweight title)
Apr. 23—Billy McNabb, Maitland .....KO 4
July 18—Fritz Holland, Sydney .....L 20
Sept. 12—Fritz Holland, Sydney ..... LF 18
Oct. 5—K. O. Marchand, Sydney .....KO 5
Nov. 7—Gus Christie, Sydney ..... W 20
Dec. 26—Fred Dyer, Brisbane ..... W 20

TB	KO	WD	WF	D	LD	LF	KOBY	ND	NC
48	26	16	2	0	3	1	0	0	0

1915

Jan. —Fritz Holland, Sydney ..... W 20
Jan. 23—Jeff Smith, Sydney .....L 5
Feb. 27—Frank Loughrey, Sydney ..... W 20
Apr. 3—Henri Demlen, Sydney ..... W 5
May 1—Fritz Holland, Melbourne ....KO 13
May 23—Jeff Smith, Sydney .....WF 2
June 12—Mick King, Sydney .....KO 10
July 31—*Eddie McGoorty, Sydney ...KO 15
Sept. 4—Billy Murray, Sydney ..... W 20
Oct. 9—Fred Dyer, Sydney .....KO 6
Oct. 22—Jimmy Clabby, Sydney ..... W 20
Oct. 30—Billy Murray, Melbourne .....KO 6
Dec. 25—Eddie McGoorty, Sydney ....KO 8
*Recognized in Australia as for World Middleweight Title.

1916

Jan. 15—George K. O. Brown, Sydney ..W 20
Mar. 25—Les O'Donnell, Sydney .....KO 7
Apr. 8—George K. O. Brown, Sydney ..W 20
May 13—Alex Costica, Sydney .....KO 4
May 29—Buck Crouse, Sydney .....KO 2
June 24—Dave Smith, Sydney .....KO 12
Sept. 9—Jimmy Clabby, Sydney ..... W 20
Sept. 30—George Chip, Sydney .....KO 9

1917

TB	KO	WD	WF	D	LD	LF	KOBY	ND	NC
39	20	14	1	0	3	1	0	0	0

May 24—Darcy died at Memphis, Tenn., of mental breakdown and fever. Had joined Tenn. National Guard.

Elected to Boxing Hall of Fame 1957.

LAURENT DAUTHUILLE

French Middleweight
Born, Chauny, Feb. 20, 1924.

1944

Sept. 17—Thiebault, Paris .....KO 2
Sept. 24—W. Mezergues, Paris .....KO 6
Oct. 15—M. Garcia, Paris .....KO 5
Nov. 12—L. Tassart, Paris ..... W 10
Dec. 8—G. Corsin, Paris .....KO 5
Dec. 21—R. Thiebault, Nanterre .....KO 6

1945

Jan. 7—J. Dobiasch, Paris ..... W 10
Feb. 4—J. Toniolo, Paris .....L 10
Mar. 18—E. Leclerc, Paris ..... W 10
Apr. 22—Beneto, Paris .....KO 4
May 13—E. Marchand, Paris .....KO 9
Sept. 16—E. Leclerc, Paris ..... W 10
Oct. 7—Kid Janas, Paris .....KO 8
Nov. 4—A. Diouf, Paris .....KO 8
Dec. 9—Joe Brun, Paris ..... W 10

1946

Jan. 18—J. Despeaux, Paris .....KO 2
Feb. 22—Robert Charron, Paris ..... W 10
Apr. 9—L. Van Dam, Paris .....KO 3
Apr. 21—T. Toniolo, Marseilles .....KO 1
May 25—Pankowiack, Paris ..... W 10
July 13—A. Diouf, Beziers ..... W 10
Aug. 7—L. Van Dam, Amsterdam ..... D 10
Oct. 28—Robert Charron, Paris ..... W 10

1947

Feb. 1—Gus Degouve, Paris .....L 10
May 4—Widmer Milandri, Paris .....KO 2
June 15—Gus Degouve, Paris ..... W 10
June 22—Manca, Marseilles ..... D 10
Oct. 27—Robert Villemain, Paris .....L 10

1948

Jan. 24—Cyrille Delannoit, Brussels .....L 10
Feb. 28—Cyrille Delannoit, Brussels .....L 10
Apr. 12—Robert Charron, Paris ..... W 10
May 14—Robert Villemain, Paris .....L 10
July 26—Mark Hart, London ..... W 8
Sept. 11—Jean Stock, Geneva ..... D 10
Oct. 22—Tiberio Mitri, Paris .....L 10
Dec. 6—Pete Zaduk, Montreal ..... W 10

1949

Jan. 3—Ernie Forte, Holyoke .....KO 8
Jan. 17—Ralph Zanelli, Montreal ..... W 10
Feb. 21—Jake LaMotta, Montreal ..... W 10
Aug. 3—Johnny Greco, Montreal .....KO 5
Oct. 4—Sonny Horne, Montreal ..... W 10
Nov. 21—Kid Gavilan, Montreal .....L 10

1950

Apr. 3—Charley Zivic, Pittsburgh .....KO 9
May 1—Steve Belloise, Montreal .....KO 7
June 20—Tuzo Portuguez, Montreal ....KO 6
July 19—Tuzo Portuguez, Montreal ....KO 3
Sept. 13—Jake LeMotta, Detroit .... KO by 15
(World middleweight title)
Nov. 10—Paddy Young, New York ..... W 10
Dec. 5—Otis Graham, Montreal ..... W 10

1951

Feb. 12—Jean Walzack, Paris .....KO 8
Apr. 5—Claude Ritter, Paris .....KO 2
Apr. 30—Bobby Dawson, Paris .....KO 1
June 9—Robert Villemain, Paris ..... D 10
July 9—Tony Janiro, Montreal ..... W 10
Aug. 22—Gene Hairston, Montreal ..... W 10
Nov. 5—Gene Hairston, Montreal .....L 10
Dec. 3—Roy Wouters, Montreal .....KO 5

1952

Mar. 3—Jean Wanes, Caen .....KO 3
Mar. 17—Norman Hayes, Paris ..... W 10
Apr. 21—Charley Humez, Paris .....L 10
July 28—Johnny Bratton, Montreal . KO by 3
Nov. 17—Mickey Laurent, Paris ..... KO by 2

TB	KO	WD	WF	D	LD	LF	KOBY	ND	NC
62	24	21	0	4	10	0	3	0	0

Died July 10, 1971, Paris, France

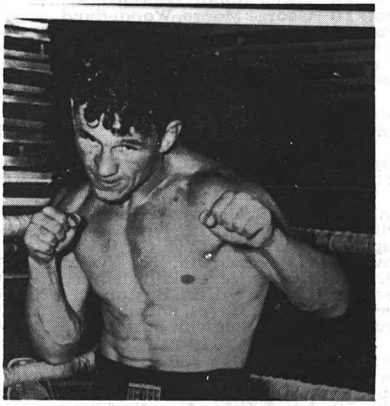

LAURENT DAUTHUILLE

BOBBY DOBBS

Born—December 27, 1858 in Knoxville, Kentucky. Negro-American. Weight 135 pounds. Height—5 feet 8½ inches. Managed by Jack Skelly.

Started boxing as a pro in 1875. Fought often in Southern and Western States. Engaged the top men in divisions through the middleweights.

Among the top ranked opponents were Philadelphia Jack O'Brien, Tom Tracey, Joe Butler, Joe Walcott, Austin Gibbons, Jim Ferns, Joe Gans, Dick Burge, Young Peter Jackson, Harry Lewis, and Spike Sullivan.

His record from 1888 through 1914, shows a total of 157 bouts, knocked out 56, won by decision 39, drew in 26, lost 23, knocked out by 5, no decisions 6, and won on fouls, 2.

He died on December 22, 1930 in Charleston, S. Carolina.

JEM DRISCOLL

Born, December 15, 1881, Cardiff, So. Wales. Nationality, Welsh. Weight, 126 lbs. Height, 5 ft. 6 in. Managed by Charley Harvey.

Boxed in several hundred booth bouts.

1901

Won: Billy Lucas, 4; Joe Ross, 10. Knockouts: Eddie Thomas, 5; Bill Green, 4; Billy Hughes, 2; Larry Cronin, 4; Joe Morgan, 4; Jack Brandford, 5; Larry Cronin, 5; Eddie Thomas, 3.

1902

Jan. 17—Jack Wheel, Cardiff ..... W 10
Mar. 13—Eddie Thomas, Cardiff ..... W 5
Apr. 7—George Vincent, Cardiff ..... W 4
Apr. 27—Ted Ward, Pontypridd ..... KO 3
July 19—Dave Stevens, Pontypridd ..... W 3
Sept. 29—Harry Mansfield, Cardiff ..... D 10
Dec. 8—Geo. Cooper, Cardiff ..... W 10

1903

—Harry Mansfield ..... W 10
—Harry Mansifled ..... W 6
—Mike Carey ..... KO 5
—Mike Carey ..... KO 4
—Bill Stonelake ..... KO 9
—George Dixon ..... KO 6
—George Phalin ..... KO 5
Oct. 24—Kid Davis, Swansea ..... D 10

1904

Feb. 1—Johnny Owens, Barry Docks ... W 20
Feb. 8—George Phalin, Bristol ..... KO 5
Feb. —George Dixon, Aristol ..... W 6
Feb. 13—Dai Morgan, Cardiff ..... W 13
Feb. 22—Boss Edwards, London ..... W 10
Apr. 4—Bill Stonelake, Cardiff ..... W 11
May 24—Charlie Lampey, Cardiff ..... D 10
Aug. 29—Harry Mansfield, Cardiff ..... D 10
Nov. 9—Charlie Lampey, Cardiff ..... KO 6
Dec. 12—Johnny Summers, London ... WF 2

1905

Feb. 10—Fred Delaney, Bristol ..... W 10
June 12—Ivor Thomas, Cardiff ..... KO 3
Nov. 13—Joe Goodwin, Wednesbury .... W 15
Dec. 26—Harry Mansfield ..... KO 15

1906

Jan. 18—Owen Moran, London ..... ND 4
Feb. 10—George Moore, Wonderland .... W 6
Feb. 26—Jack Roberts, London ..... W 7
May 28—Joe Bowker, London ..... W 15
(Won British Featherweight Title)
June 24—Fred Clifton, Bristol ..... KO 2

1907

Feb. 25—Lew Morgan, Cardiff ..... KO 5
June 3—Joe Bowker, London ..... KO 17
(British Title Bout)
Aug. 25—Freddie Welsh, Cardiff ..... Exh. 6
Oct. 21—Arthur Ellis, Cardiff ..... KO 3

1908

Jan. 1—Jack Roberts, Aberdare ..... KO 2
Feb. 24—Charlie Griffin, N. S. C. ..... W 15
Aug. 17—Harry Mansfield, Cardiff ..... W 6
Nov. 13—Matty Baldwin, New York .... ND 6
Dec. 5—Grover Hayes, Philadelphia ... ND 6
Dec. 8—Charlie Griffin, Boston ..... KO 11
Dec. 16—Grover Hayes, Philadelphia ... ND 6
Dec. 29—Matty Baldwin, Boston ..... W 12

1909

Jan. 19—Grover Hayes, Boston ..... W 12
Jan. 28—Johnny Marto, New York .... ND 10
Feb. 1—Tom Langdon, Philadelphia .. ND 6
Feb. 10—Leach Cross, New York ..... ND 10
Feb. 19—Abe Attell, New York ..... ND 10

1910

Feb. 14—Seaman Hayes, London ..... W 6
Apr. 18—Spike Robson, London ..... KO 15
May 25—Pal Moore, Philadelphia ..... ND 6
Dec. 20—Fred Welsh, Cardiff ..... LF 10

1911

Jan 30—Spike Robson, London ..... KO 7

1912

June 3—Jean Poesy, London ..... KO 12

1913

Jan. 27—*Owen Moran, London ..... D 20
*For championship of British Empire. Driscoll served with England during the world war from 1914 through 1918.

1919

Mar. 10—Pedlar Palmer, London ..... W 4
May 31—Francis Rossi, Mountain Ash ... D 20
Oct. 20—Charles Ledoux, London .. KO by 16

TB	KO	WD	WF	D	LD	LF	KOBY	ND	NC
70	27	25	1	6	0	1	1	9	0

Died January 31, 1925 at Cardiff, So. Wales, pneumonia.

Elected to Boxing Hall of Fame 1956.

TOMMY FARR

Born, Clydach Vale, So. Wales, March 12, 1914. Nationality, Welsh. Heavyweight. Managed by Ted Broadribb.

1926

Dec. 18—Jack Jones, Tonypandy ..... W 6

1927

Apr. 2—Alby Davies, Gilfach Gotch ..... L 10

1928

Jan. 28—Young Hazell, Pontypridd ..... W 6
Feb. 25—Young Grocutt, Bridgend ..... D 6

1929

Feb. 23—Tom Thomas, Ystradgynlais ... W 6
Mar. 23—Len Jones, Porthcawl ..... D 6
Apr. 27—Kid Spurdle, Porthcawl ..... L 10
May 4—Idris Pugh, Mardy ..... D 10
May 18—Tommy Herbert, Llanelly ..... W 8
June 1—Trevor Herbert, Ferndale ..... D 10
June 15—Idris Pugh, Ferndale ..... L 10
Sept. 14—Kid Evans, Tonypandy ..... W 10
Sept. 28—Eddie Worton, Porthcawl ..... KO 5
Oct. 5—Trevor Herbert, Porthcawl ..... D 6
Nov. 16—Tommy Howley, Tonypandy .. W 10
Dec. 12—Billy Jones, Tonypandy ..... W 10
Dec. 26—Cliff Llewellyn, Newport ..... W 10

1930

Jan. 18—Billy Pritchard, Blaengarw ..... D 10
Jan. 25—Llew Haydn, Clydach Vale ..... L 10
Dec. 27—Herb Morse, Penygraif ..... W 10

1931

Feb. 7—Bryn Powell, Blackwood ..... D 10
Mar. 28—Jack Powell, Bargoed ..... W 12

1932

Dec. 30—Jerry Dale, Trealaw ..... D 12
Dec. 21—Charley Bundy, Treherbert .... W 15

1933

Feb. 18—Billy Thomas, Bargoed ..... L 15
Mar. 25—Bunny Eddington, Trealaw .... W 15
Apr. 21—Jerry Daly, Trealaw ..... W 15
May 6—Randy Jones, Merthyr ..... KO 6
May 13—Charley Bundy, Treherbert .... W 15
May 15—Eddie Steel, London ..... KO by 7
May 20—Billy Thomas, Trelaw ..... W 15
June 3—George Smith, Merthyr ..... W 15
June 26—Gunner Bennett, Cardiff ..... KO 15
July 1—Tiger Ellis, Tredegar ..... W 15
July 8—Ernie Simmons, Merthyr ..... W 15
July 15—Bunny Eddington, Ebbw Vale . W 15
July 22—Randy Jones, Tonypandy ..... W 15
(Welsh light-heavy title)
July 29—Jack O'Brien, Belfast ..... KO 8
Sept. 23—Tom Benjamin, Trealaw ..... W 15
Sept. 30—Charley Chetwynd, Swansea .. KO 9
Oct. 7—Jack Marshall, Merthyr ..... KO 7
Oct. 28—Seaman Harvey, Trealaw ..... W 15
Nov. 4—Steve McCall, Merthyr ..... KO 12
Dec. 9—Leo Evans, Merthyr ..... W 15

1934

Jan. 21—Kid Scott, Belfast ..... KO 1
Feb. 1—Eddie Phillips, London ..... L 15
Mar. 26—Jim Winters, Cardiff ..... W 15
Apr. 23—Jack Casey, Newcastle ..... L 12
May 7—Charley Belanger, Newcastle .... L 12
June 13—Eddie Phillips, Wandsworth ... LF 3
Aug. 9—Ernie Simmons, Trealaw ..... D 10
Aug. 22—Charley Belanger, Wandsworth . W 10
Sept. 14—Charley Bundy, Trealaw ..... W 15
(Welsh light-heavy title)
Sept. 19—Dave Carstens, Wandsworth .... L 10
Oct. 20—Seaman Harvey, Llanelly ..... KO 9
Oct. 22—Eddie Pierce, Bradford ..... W 12
Dec. 21—Pat McAuliffe, Trealaw ..... KO 2

1935

Jan. 11—Arthur Novell, Trealaw ..... KO 1
Feb. 4—Eddie Phillips, Mountain Ash ... L 15
(British light-heavy title)

May 8—Manuel Abrew, London .....KO 6
May 13—Eddie Wenstob, London ..... W 6
June 28—Presidio Pavesi, Paris ..... W 10
July 20—George Brennan, Leicester ..... W 8
Aug. 14—Frank Moody, Cardiff ..... D 15
Oct. 25—George Brennan, Leicester ..... W 10
Nov. 15—Presidio Pavesi, Paris .....KO 4
Dec. 2—Eddie Wemstrob, London ..... W 10
Dec. 16—Rhenus de Boer, Bristol ..... W 12
Dec. 21—Frank Moody, Cardiff .....KO 4

1936

Jan. 15—Tommy Loughran, London .... W 10
Mar. 5—Peter van Goole, Swansea ..... W 12
Apr. 2—Bob Olin, London ..... W 10
May 18—Jim Wilde, Swansea ..... D 12
Sept. 14—Jim Wilde, Swansea .....KO 7
(Welsh heavyweight title)
Dec. 21—Charles Ruiz, London ..... W 12

1937

Feb. 8—Joe Zerman, Bristol .....KO 8
Mar. 15—Ben Foord, London ..... W 15
(British Empire heavyweight title)
Apr. 15—Max Baer, London ..... W 12
June 15—Walter Neusel, London .....KO 3
Aug. 30—Joe Louis, New York .....L 15
(For World Heavyweight Title)

1938

Jan. 21—Jim Braddock, New York .....L 10
Mar. 11—Max Baer, New York .....L 15
Dec. 16—Lou Nova, New York .....L 15

1939

Jan. 13—Red Burman, New York .....L 10
Apr. 13—Red Burman, London ..... W 12
May 17—Larry Gains, Cardiff .....KO 5
Nov. 10—Manuel Abrew, Dublin .....KO 3

1940

Aug. 7—Zacky Nicholas, Barnstaple ...KO 3

1950

Returned to ring after 10-year retirement.
Sept. 27—Jan Klein, Pontypridd .....KO 6
Nov. 6—Piet Wilde, Leicester .....KO 3
Dec. 4—Lloyd Marshall, Camarthen .....L 10

1951

Mar. 21—Frank Bell, Porth .....KO by 2
Apr. 24—Gerry McDermott, London .... W 10
July 7—Dennis Powell, Shrewsbury ...KO 6
(Welsh heavyweight title)
Aug. 30—Steve McCall, Bangor ..... W 10
Oct. 4—Robert Eugene, Cardiff ..... W 10
Nov. 16—Al Hoosman, Manchester .....L 10
Dec. 3—Georges Rogiers, Brighton ..... W 10

1952

Mar. 17—Giorgio Milan, Cardiff ..... W 10
May 26—Georges Rogiers, Abergavenny . W 10
July 26—Jo Weidin, Worcester ..... W 10
Sept. 10—Al Hoosman, Cardiff ..... W 10
Nov. 2—Werner Wiegand, Dortmund ....L 8

1953

Mar. 9—Don Cockell, Nottingham . KO by 7

TB	KO	WD	WF	D	LD	LF	KOBY	ND	NC
104	23	48	0	11	18	1	3	0	0

LUIS ANGEL FIRPO

(Wild Bull of the Pampas)

Born, October 11, 1896, Junin Province, Buenos Aires, Argentine. Nationality, Italian-Spanish. Weight, 216 lbs. Height, 6 ft. 3 in.

1919

Wm. Daly, Chillan, KO 6 rds. Ignacio Sepulveda, Santiago, KO 2 rds. Calvin Respress, Santiago, W (f) 2 rds. Calvin Repress, Santiago, W. 15 rds. Fernando Priano, Montevideo, KO 4 rds. F. Manning, Montevideo, KO 3 rds.. Angel D. Rodriguez, Montevideo, KO by 1.

1920

Dave Mills, Santiago, W 15 rds. Andres Balza, Valparaiso, KO 1 rd. Dave Mills, Santiago, KO 1 rd. Antonio Jirsa, Buenos Aires, KO 1 rd. Dave Mills, Buenos Aires, KO 1 rd. Gunboat Smith (colored), Valparaiso, W 12 rds.

1921

Gunboat Smith (colored), Buenos Aires, KO 12 rds. Ferdinando Priano, Tucaman, Arg., KO 2 rds.

1922

Mar. 20—Sailor Tom Maxted, Newark ..KO 7
Apr. 4—Joe McCann, Newark, N.J. ....KO 6
May 13—Italian Jack Herman, B'klyn ..KO 5
Oct. 8—Jim Tracey, Buenos Aires .....KO 4

1923

Mar. 12—Bill Brennan, N. Y. C. .....KO 12
May 12—Jack McAuliffe, N. Y. C. .....KO 3
June 10—Italian Jack Herman, Havana ..KO 2
June 17—Jim Hibbard, Mexico City ....KO 2
July 12—Jess Willard, Jersey City .....KO 8
July 27—Joe Burke, Battle Creek .....KO 2
Aug. 3—Homer Smith, Omaha, Neb. ..ND 10
Aug. 13—Charlie Weinert, Philadelphia .KO 2
Aug. 17—Joe Downey, Indianapolis ...Exh. 10
Sept. 14—Jack Dempsey, N. Y. C. ... KO by 2
(For World Heavyweight Title)
Nov. 4—Pera, Lima, Peru .....Exh. 4
Nov. 4—Respress, Lima, Peru .....Exh. 4

1924

Feb. 24—Farmer Lodge, Buenos Aires ..KO 5
Mar. 7—Ermino Spalla, Buenos Aires ..KO 14
Apr. 5—Al Reich, Buenos Aires .....KO 1
Sept. 11—Harry Wills, Jersey City .....ND 12
Nov. 12—Charley Weinert, Newark .....ND 12

1926

Apr. 3—Ermino Spalla, Buenos Aires ... W 12

1936

May 25—Ziska Habarta, Buenos Aires ..KO 3
July 11—Arturo Godoy, Buenos Aires .....KO by 3

TB	KO	WD	WF	D	LD	LF	KOBY	ND	NC
36	25	4	1	0	0	0	3	3	0

Died, August 7, 1960, Buenos Aires, Argentina.

JIMMY FLOOD

New York, N.Y. Middleweight, Born, 1929.

1948

Mar. 2—Andy Suarez, N.Y.C. .....KO 2
Mar. 10—Marion Moore, N.Y.C. .....KO 2
May 12—Earl Peoples, N.Y.C. .....KO 2
May 24—Aaron Williams, N.Y.C. .....KO 2
June 14—Robert Miller, N.Y.C. .....KO 4
June 21—Jimmy Bearden, N.Y.C. .....KO 2
July 12—Bobby Holt, N.Y.C. .....KO 3
July 26—Henry Holt, N.Y.C. ..... W 6
Aug. 2—Lenny Holton, N.Y.C. .....KO 1
Aug. 12—Henry Holt, N.Y.C. ..... W 6
Aug. 23—Ray Thomas, N.Y.C. .....KO 1
Aug. 30—Pat Gill, N.Y.C. .....KO 2
Sept. 2—Eddie Ocasio, N.Y.C. ..... W 6
Sept. 29—Mike Carney, N.Y.C. ..... W 8
Oct. 11—Ray Shaft, N.Y.C. .....KO 3
Oct. 25—Lee Patrick, New York ..... W 8
Nov. 3—Eddie Ocasio, New York ..... W 8
Nov. 20—Buddy Jackson, Brooklyn ..... W 8
Dec. 8—Buddy Jackson, N.Y. ..... W 8

1949

Jan. 12—Nat Blum, N.Y. .....KO 1
Jan. 17—Jimmy Snedeker, N.Y. .....KO 4
Jan. 31—Jimmy Snedeker, N.Y. ..... W 8
Feb. 28—Jimmy Walters, N.Y. .....L 8
Mar. 25—Jimmy Walters, N.Y. ..... W 8
June 2—Herbie Kronowitz, N.Y. ..... D 8
June 30—Herbie Kronowitz, Brooklyn .. W 8
Aug. 11—Danny Ruggerio, N.Y. ..... W 8
Sept. 1—Danny Ruggerio, Brooklyn .... W 8
Oct. 23—Ernie Durando, N.Y. .....KO 6
Oct. 18—Armando Amanini, White Plains .....W Disq. 3
Oct. 28—Herbie Kronowitz, New York .. W 10
Nov. 14—George LaRover, Philadelphia . D 10
Dec. 5—George LaRover, Phila. .....KO 2
Dec. 19—Bobby James, New York ..... W 8

1950

Jan. 7—Norman Kelly, Brooklyn .....KO 6
Jan. 31—Lou Valles, Toledo ..... W 10
Mar. 10—Charley Fusari, New York .....L 10
Apr. 18—Germaine Caboche, New York . W 8
Nov. 27—Jimmy Hayden, Philadelphia .KO 1
Dec. 12—Sal Belloise, New York .....KO 5
Dec. 27—Artie Diamond, New York ....KO 8

1951

Jan. 29—Chester Slider, Boston ..... W 10
June 8—Jimmy Herring, N.Y. .....L 8
July 30—Marvin Edelman, Philadelphia ..L 8

1952

Oct. 14—Georgie Holzman, New York ...L 8
Nov. 25—Joe Tomasello, New York ..... W 8
Dec. 10—Rocky Castellani, Cleveland ....L 10

1953

Jan. 7—Billy Tinsdale, Cleveland .....KO 4
Feb. 17—Jimmy Herring, Brooklyn . KO by 3

TB	KO	WD	WF	D	LD	LF	KOBY	ND	NC
48	20	19	1	2	5	0	1	0	0

"FIREMAN" JIM FLYNN

(Andrew Haymes)
(Andrew Chiariglione)

Born, Hoboken, N. J., December 24, 1879. Height, 5 ft 9½ in. Weight, 178-188 lbs.

1901

Knockouts: Ed Chambers, 4; Ray Condy, 2. Won: Fred Davis, 6; Pat Malloy, 6; Fred France, 6; Kid Dawson, 3. Knocked out by: Ed Seaman, 4.

1902

Knockouts: George Condie, 2; Joe Tracy, 15; Barney Passow, 12; Ed Burnes, 11; Jack Graham, 7. Won: Willard Bean, 20; Jack Graham (foul), 5. Draw: Joe Cotton, 20; Dummy Rowan, 20. Knocked out by: Jack Lavell, 2.

1903

May 13—William Malloy, Pueblo .....KO 20
May 30—Kid Rowley, Pueblo .....KO 2
June 14—Tom Kinsley, Pueblo ..... D 15
July 3—Tom Kinsley, Pueblo ..... D 20
Aug. 21—Austin Yale, Pueblo .....KO 7
Sept. 21—Ed Kelly, Pueblo .....KO 20
Nov. 26—Jack Root, Pueblo .....L 8

1904

Jan. 29—Andy Walsh, Pueblo ..... D 20
Feb. 12—Cyclone Kelly, Pueblo ..... W 20
Mar. 4—Tim Kissel, Florence, Colo ....KO 3
Apr. 12—Ed McCoy, Salida, Colo .....KO 3
May 30—Harry Peppers, Salida ..... D 10
June 14—Morgan Williams, Pueblo ..... D 20
July 4—Tim Hurley, Pueblo .....WF 7
Aug. 1—Tim Hurley, Pueblo .....KO 6
Sept. 3—Ed Cooley, Pueblo .....KO 8
Oct. 12—Ed Cooley, Pueblo .....KO 6
Sept. 16—George Gardner, Denver ..... D 10

1905

May 30—Morgan Williams, Pueblo .....KO 4
July 4—Dummy Rowan, Trinidad, Col.KO 4
Sept. 3—Dummy Rowan, Silverton, Col. .....KO 6
Nov. 24—Tim Riley, Butte, Mont. ..... D 10

1906

July 12—Jack Twin Sullivan, Pueblo .... D 15
Oct. 2—Tommy Burns, L. Angeles . KO by 15

1907

Jan. 4—Jack Twin Sullivan, L. Angeles . W 20
Feb. 12—Jack Twin Sullivan, L. Angeles . D 20
Apr. 17—George Gardner, San Diego ...KO 18
July 18—Dave Barry, Pueblo .....KO 7
Sept. 11—Tony Ross, Pueblo .....WF 18
Nov. 2—Jack Johnson, San Francisco .....KO by 11
Dec. 20—Bill Squires, Bakersfield .....KO 6

1908

Feb. 11—Jack Twin Sullivan, Los Angeles .....ND 10
Mar. 24—Battling Johnson, Los Angeles . W 10
Apr. 10—Battling Johnson, Los Angeles . W 10
July 8—Jim Barry, Denver ..... D 10
Aug. 25—Al Kaufman, Los Angeles . . KO by 9
Nov. 6—Jim Barry, Los Angeles .....ND 10
Nov. 24—Battling Johnson, Los Angeles ND 10
Dec. 21—Sam Langford, San. Fran. . KO by 1

1909

Mar. 19—Billy Papke, Los Angeles .....ND 10
June 1—Montana Jack Sullivan, Los Angeles .....ND 10
July 14—Billy Papke, Los Angeles .....ND 10
July 30—Phila. Jack O'Brien, Denver ...ND 6
Sept. 22—Bill Pettis, Pueblo ..... W 10
Oct. 30—Jack Burns, Los Angeles .....ND 10
Dec. 31—Joe Willis, Los Angeles .....KO 10

1910

Feb. 8—Sam Langford, Los Angeles ...ND 10
Mar. 17—Sam Langford, L. Angeles . KO by 8

1911

Jan. 2—Tony Caponi, Vernon, Cal. ...KO 9
Mar. 27—Al Mandino, Muskego, Okla. . .KO 4
May 5—Al Kaufman, Kansas City .....KO 10
June 9—Joe Cox, Joplin, Mo. .....KO 2
July 4—Joe Willard, Aireno, Okla. ....KO 5
Aug. 11—George Haley, Lordsburg, N.M. .....KO 7
Sept. 9—George Hess, Oklahoma City . .KO 2
Sept. 15—Carl Morris, New York .....ND 10
Nov. 20—Charley Schmidt, Ft. Smith ...ND 4
Dec. 27—Tony Caponi, Salt Lake City . .KO 3

1912

Jan. 17—Al Williams, Toronto .....KO 2
July 4—Jack Johnson, Las Vegas, N.M. . .L 9
(For World Heavyweight title; bout stopped by police.)
Sept. 2—Charley Miller, Colma, Cal. ...KO 15
Dec. 10—Luther McCarty, Vernon . . KO by 16

1913

Apr. 16—Luther McCarty, Philadelphia . ND 6
May 28—Jim Coffey, New York .....ND 10
Aug. 8—Gunboat Smith, New York KO by 5
Dec. 9—Battling Levinsky, New York . ND 10
Dec. 22—George Rodel, New York .....ND 10

1914

Jan. 15—Jack Driscoll, Brooklyn .....KO 6
Jan. 20—Tim Logan, Providence .....KO 2
Mar. 3—Jack Dillon, Kansas City ..... D 10
June 8—Carl Morris, Joplin .....LF 7
Sept. 7—Al Norton, Kansas City .....KO 6
Oct. 5—Jack Dillon, Kansas City .....L 10
Oct. 20—Battling Levinsky, New York . ND 10
Oct. 20—Carl Morris, Kansas City .....L 10

1915

Jan. 1—Tony Ross, Rochester .....ND 10
Jan. 12—Al Reich, Brooklyn .....ND 10
Feb. 1—Gunboat Smith, Cincinnati ...ND 10
May 31—Jim Coffey, New York .... KO by 9
July 16—Andy Malloy, Pueblo .....KO 2
Sept. 6—Morgan Williams, Victor, Cal. . KO 14
Sept. 22—Al Reich, Kansas City ..... D 10
Nov. 29—Jack Dillon, Brooklyn .....ND 10
Dec. 25—Battling Levinsky, Brooklyn . . ND 10

1916

Mar. 10—Jack Dillon, New York .....ND 10
Mar. 17—Fred Fulton, Milwaukee ... KO by 2
July 4—Jack Dillon, Dewey, Okla. . KO by 4

1917

Feb. 13—Jack Dempsey, Murray, Utah . KO 1

1918

Feb. 14—Jack Dempsey, Ft. Sheridan .....KO by 1
Dec. 16—Billy Miske, Tulsa .....KO by 2

1920

June 16—Steve Reynolds, Seattle ..... W 4
Nov. 30—Boy McCormick, Seattle .....L 4

1921

—Sully Montgomery ..... W 10

1922

Feb. 10—Carl Morris, Fort Worth .....L 10
Feb. 21—Abe Brennan, Burnett, Tex. ... D 10

1923

June 2—Sully Montgomery, Mexico City .....KO by 3
Sept. 16—Tiger Flowers, Mexico City ....L 5
Oct. 19—Sam Langford, Mex. City . . KO by 3

TB	KO	WD	WF	D	LD	LF	KOBY	ND	NC
114	39	12	3	15	7	1	15	22	0

Died, Los Angeles, Cal., April 12, 1935.

JACK FOGARTY

Born, Philadelphia, December 24, 1865. Weight, 140 lbs. Height, 5 ft. 8 in.

1885

Began career in John H. Clark's middleweight tournament in which he won all his fights. Jim McGranningan, 2 rounds; Danny McLaughlin; 3; Jack Cook, 3; all by knockouts. Knocked out Fred Woods, 2; Bill Gabig, 1. Also scored eleven other victories.

Sept. 4—John Highes, Troy, N. Y. .....KO 2
Oct. 6—Con Tobin, Troy, N. Y. .....KO 2
Nov. 12—Hartford Dave, Pleasure Is., New York .....KO 5

1886

Feb. 3—Nonpareil Jack Dempsey, New York City .....KO by 27 (1 hr. 51 min.)

TB	KO	WD	WF	D	LD	LF	KOBY	ND	NC
20	8	11	0	0	0	0	1	0	0

Retired from ring to devote himself to politics.

FRED FULTON

Born, Apr. 19, 1891, Blue Rapids, Kansas. Height, 6 ft. 5 in. Weight, 215 lbs. Managed by Mike Collins and Jack Reddy.

1913

Knockouts: Jack Stone, 2; Dick O'Connell, 3; Tom Riley, 6; Sam Salbeny, 3; Jim Harper, 1. Won: Ben Tremble, 6. Exhibition: Luther McCarty, 4.

1914

Jan. 28—Mike Burns, Superior, Wis. .....KO 1
Feb. —Tom Riley, Minneapolis .....KO 3
Mar. 24—Charley Nelson, Hudson, Wis. . KO 1
Apr. 3—Carl Morris, Hudson ..... LF 6
Apr. 23—Ray Carciofini, Hudson .....KO 5
May 7—Mike Gettison, Sparta, Wis. ...KO 1
May 22—Al Palzer, Hudson .....KO by 4
Oct. 1—Al Ross, Fairview, Mont. ..... W 12
Oct. 12—Jack Hemple, San Francisco . . KO 3
Oct. 26—Al Kaufman, San Francisco .... W 4
Nov. 12—Kid McCoy, San Francisco . . . Exh. 4

1915

Feb. 15—Stanley Klosby, Hudson .....KO 1
Apr. 29—Jack Moran, Sparta, Wis. .....KO 5
May 14—Jess Willard, Rochester, Minn.Exh. 4
June 4—Frank Farmer, Eau Clair, Wis. .KO 6
Aug. 6—Bill Clark, Duluth .....KO 2
Aug. 27—Arthur Pelkey, Eau Claire ....ND 10
Oct. 1—Tim Logan, Eau Claire .....KO 2
Oct. 28—Arthur Pelkey, Oshkosh .....KO 5
Nov. 5—Terry Kellar, Duluth .....KO 4
Nov. 17—Andre Anderson, Milwaukee ..KO 4

1916

Jan. 28—Parky Flynn, New Orleans ..... W 20
Mar. 17—Jim Flynn, Milwaukee .....KO 2
Apr. 28—Al Reich, New York .....KO 9
Sept. 8—Porky Flynn, St. Paul .....ND 10
Oct. 27—Andre Anderson, Eau Claire ..KO 1

1917

Jan. 9—Tom Cowler, Brooklyn .....KO 1
Feb. 12—Charley Weinhert, New York .KO 2
Apr. 4—Carl Morris, New York ..... LF 5
June 19—Sam Langford, Boston .....KO 7
June 26—Charley Weinert, Buffalo .....WF 2
July 5—Porky Flynn, New York .....KO 4
July 9—Jack Moran, St. Louis .....KO 3
Sept. 3—Carl Morris, Canton, O.....WF 6
Oct. 19—Bob Devere, Milwaukee .....KO 5
Nov. 27—Gunboat Smith, Minneapolis .KO 7
Dec. 10—Porky Flynn, Columbus, O....KO 2
Dec. 25—Harry Tate, Little Rock ..... LF 1

1918

*Jan. 4—Jack Coleman, Hot Springs ...ND 3
*Jan. 4—Marshall Claiborne, Hot Spgs. .ND 3
Jan. 10—Harry Tate, Joplin .....KO 2
Jan. 18—Billy Miske, St. Paul .....ND 10
Feb. 11—Tom McMahon, Denver .....KO 4
Feb. 25—Frank Moran, New Orleans ...KO 3
Mar. 1—Jim Harper, Chattanooga .....KO 2
Mar. 11—Tom Cowler, St. Louis .....KO 5
Apr. 6—Rudy Peterson, San Fran. ...Exh. 4
June 20—Oscar Anderson, New York ..Exh. 3
June 30—Joe Bonds, New York .....Exh. 3
July 17—Tom Riley, Minneapolis .....Exh. 3
July 27—Jack Dempsey, Harrison, N. J. .....KO by 1
Nov. 16—Willie Meehan, San Francisco .. W 4
Dec. 13—Dick Roselli, Bakersfield, Cal. .KO 1
Dec. 20—K.O. Kruvosky, San Francisco NC 2
(bout stopped by police)
*Both bouts same night.

1919

Jan. 24—Willie Meehan, San Francisco .. W 4
Sept. 2—Arthur Townley, London .....KO 1
Oct. 23—Gordon Coghill, London .....KO 3

1920

Jan. 12—Frank Moran, Newark .....ND 8
Jan. 19—Silas Green, Buffalo .....KO 4
Jan. 21—Tom Cowler, Philadelphia ....KO 3
Feb. 3—John Lester Johnson, Boston .KO 8
Feb. 11—Porky Flynn, Atlanta .....KO 4
Mar. 17—Bartley Madden, Philadelphia .ND 6
Mar. 26—Young Hector, Seattle .....KO 1
Apr. 8—Gunboat Smith, Portland, O. .KO 2
Apr. 21—Jack Thompson, Portland, O. .KO 6
July 26—Harry Willis, Newark ..... KO by 3
Nov. 15—Harry Williams, Winnipeg .....KO 2
Dec. 16—Dick Franklin, Springfield, Mo. .....KO 2

1921

Feb. 8—Battling McCready, Boston ...KO 2
Feb. 22—Roughouse Ware, Allentown ..KO 3
Feb. 28—Mike Carlson, Freeport, N. Y. .KO 2
May 2—Jack Bell, Philadelphia .....KO 2
May 3—Jack Temple, Pittsburgh .....KO 1
May 16—Jack Goulard, Philadelphia ...KO 2
June 27—Dan Daly, Syracuse .....KO 1
Nov. 11—Jack Helnan, Rochester .....KO 2
Nov. 22—Carl Morris, Winnipeg .....KO 4

1922

Jan. 13—Bartley Madden, New York .... D 12
Mar. 14—Jim Holland, Philadelphia ....KO 6
Apr. 7—Homer Smith, Grand Rapids ..KO 7
Apr. 20—Bob Roper, Denver .....KO 4
May 16—Bob Roper, Denver ..... D 12
July 17—Bob Roper, Newark .....ND 12
Aug. 25—Billy Miske, St. Paul ..... KO by 1
Oct. 2—Martin Burke, New Orleans .....L 15
Dec. 18—Carl Morris, Tulsa .....KO 4

1923

Apr. 23—Floyd Johnson, Jersey City ...ND 12
May 12—Jack Renault, New York ..... LF 4
Sept. 10—Jack Gorman, Park Rapids, Minn. .....ND 6
Oct. 1—Jack Renault, Boston ..... KO by 9
Nov. 23—Farmer Lodge, Minneapolis ...KO 1

1924

Jan. 1—George Lamsen, Portland, O. .KO 2
Jan. 11—Tiny Herman, Minneapolis ...KO 2
Feb. 15—Joe McCann, Minneapolis ....KO 4
Apr. 11—Italian Jack Herman, Mpls. ....KO 1
Oct. 4—Martin Burke, St. Paul .....ND 10
Nov. 17—Tony Fuente, Los Angeles . KO by 1
(Fulton banned by California Athletic Commission for inept performance.)

1925

Dec. 18—George Godfrey, Min'polis KO by 5

TB	KO	WD	WF	D	LD	LF	KOBY	ND	NC
100	66	6	2	2	1	4	7	11	1

BILLY GARDNER

Born in County Clare, Ireland, 1881. One of the famous Gardner brothers who starred in New England bouts in the period between 1896 and 1908.

As a featherweight, Billy ranked high. He lost only 5 bouts in a total of 57, but engaged in 11 draw contests. Gardner was a hard hitter. He scored 22 knockouts and was stopped twice. He won 10 bouts via decisions.

Two of his best bouts were with Patsy Haley, who later became a New York leading referee and Jimmy Briggs. He won the decision in 12 rounds over Briggs and stopped Haley in the 14th round.

On October 9, 1902 he was stopped by Honey Mellody in the eleventh round and on July 12, the previous year he lost in 15 rounds to Kid Broad. Gardner won and drew in 15 round bouts with Austin Rice, an outstanding featherweight.

MIKE GIBBONS

(Mike J. Gibbons)
(St. Paul Phantom)

Born, July 20, 1887, St. Paul, Minn. Nationality Irish-American. Weight, 148 lbs. Height, 5 ft. 9 in.

1908

Jan. 11—Roy Moore, St. Paul .....KO 3
Mar. 20—Herb. Catherwood, St. Paul .... D 15
Apr. 1—Otto Herwig, Minneapolis ..... W 10
Apr. 30—Mike Brown, St. Paul ..... W 6
June 1—Jimmy Bartos, St. Paul ..... W 6
June 24—Con Holland, St. Paul ..... W 6
July 4—Art Banholzer, St. Paul .....Exh. 6
Nov. 10—Thor Thompson, St. Paul ..... W 6

1909

Jan. 5—Geo. Brown, St. Paul .....KO 1
Mar. 1—Art Godfry, St. Paul .....KO 1
Apr. 12—Roy Moore, St. Paul ..... W 10
June 4—Thor Thompson, St. Paul ..... W 6
Aug. 21—Jimmy Bartos, Hudson, Wis. ... W 6
Sept. 30—Jack Dunleavy, Hudson, Wis. Exh. 6
Nov. 1—Jack Doyle, St. Paul ..... W 10
Dec. 10—Kid Flanderi, St. Paul .....Exh. 10

1910

Laid claim to Middleweight title after Ketchel's death.

Jan. 9—Kid Grantly, St. Paul .....KO 9
Mar. 12—Jimmy Clabby, St. Paul .....L 10
May 4—Herb. Catherwood, Minneapolis D 10
July 4—Jack Parress, Minneapolis .....KO 3
Sept. 23—Jack Doyle, Duluth, Minn. ..... D 15
Nov. 13—Jimmy Potts, Minneapolis ..... D 10
Dec. 2—Al Hoppe, Hibbing, Minn. ....KO 3

1911

Jan. 8—Kid Grantly, Minneapolis .....KO 5
Mar. 15—Art Godfrey, Minneapolis ....KO 14
Mar. 26—Freddie Hicks, Minneapolis .... W 8
Apr. 17—Gus Christie, Milwaukee .....ND 8
May 5—Gus Christie, Milwaukee .....ND 10
June 16—Joe Wilson, Winnipeg, Man. ...KO 8
July 4—Young Kid Broad, Winnipeg, Man. .....KO 13
Aug. 23—Hilliard Lang, Winnipeg, Man... W 10
Sept. 1—Jimmy Clabby, Milwaukee ...ND 10
Winnipeg, Man. .....ND 15
Oct. 17—Hilliard Lang, Winnipeg, Man. .ND 15
Nov. 10—Young Sherman, New York ...KO 4
Nov. 28—Willie Lewis, New York .....ND 10
Dec. 5—Walter Coffey, New York .....ND 10
Dec. 12—Frank Pieron, Thorton, R.I. ..KO 9
Dec. 16—Young Erne, Philadelphia ....ND 6

1912

Jan. 23—Jack Denning, New York .....ND 10
Feb. 7—Young Cashman, New York ..KO 4
Feb. 13—Freddie Hicks, New York .....ND 10
Feb. 17—Tommy Howell, Philadelphia .ND 6

Feb. 23—Willie Lewis, New York .....KO 2
Mar. 26—Jack Denning, New York .....ND 10
Apr. 11—Jeff Smith, New York .....ND 10
May 14—Paddy Lavin, Buffalo .....KO 8
May 31—K. O. Brennan, Buffalo .....ND 10
June 10—Tommy Connors, New York ..ND 10
June 25—Joe Stein, New York .....ND 10
July 1—Sid Burns, New York .....KO 5
Sept. 14—Young McCartney, Phila.....KO 2
Sept. 23—Tommy Maloney, New York ..ND 10
Nov. 20—Jack McCarron, Philadelphia ..ND 6
Dec. 4—Eddie McGoorty, New York ..ND 10

1913

May 13—Gus Christie, Boston ..... W 12
May 16—Jack McCarron, New York ....ND 10
May 29—Jimmy Perry, Pittsburgh .....KO 2
June 3—Joe White, Boston ..... W 12
June 13—Young Ahearn, New York ....KO 4
Oct. 9—Spike Kelly, Kenosha, Wis. ...ND 10
Oct. 30—Kid Wagner, Wilkes-Barre .....KO 9
Nov. 14—Marty Rowan, Brooklyn .....KO 2
Dec. 10—Kid Ferns, New Orleans .....KO 2
Dec. 16—Joe Hirst, Philadelphia .....ND 6

1914

Jan. 12—Bob McAllister, New York ....KO 7
Feb. 16—Kid Graves, Philadelphia .....ND 6
Feb. 23—Al McCoy, Brooklyn, N. Y. ...ND 10
May 5—Johnny Howard, Brooklyn ...ND 10
May 26—Kid Alberts, Syracuse .....ND 10
May 29—Vic Hansen, Kansas City, Mo. .KO 6
Sept. 7—Geo. K. O. Brown, Benton Harbor .....ND 10
Sept. 22—Bill McKinnon, Covington, Ky.ND 6
Oct. 27—Billy Maxwell, Brooklyn .....ND 10
Nov. 9—Mike Donovan, New York ....KO 6
Dec. 4—Bob Moha, Hudson, Wis. .....WF 2
Dec. 14—K. O. Brennan, Buffalo .....ND 10

1915

Jan. 21—Jimmy Clabby, Milwaukee ...ND 10
Mar. 2—Eddie McGoorty, Hudson, Wis.ND 10
May 26—Leo Houck, New York .....ND 10
May 31—Soldier Bartfield, Brooklyn ...ND 10
Sept. 11—Packey McFarland, Brooklyn .ND 10

1916

Jan. 18—Young Ahearn, St. Paul .....KO 1
Mar. 17—Jeff Smith, St. Paul .....ND 10
May 18—Ted Lewis, New York .....ND 10
Nov. 10—Jack Dillon, St. Paul .....ND 10
Dec. 8—Clay Turner, Sioux City, Ia....ND 4

1917

Feb. 10—Harry Greb, Philadelphia .....ND 6
July 4—George Chip, Youngstown, O. ND 12
Sept. 3—Jack Dillon, Terre Haute .....ND 10
Sept. 14—Jimmy Howard, Duluth, Minn. KO 4
Oct. 12—Frank Mantell, St. Paul, Minn. KO 3

1918

Boxing instructor, Camp Dodge, Iowa.
Apr. 26—Packey McFarland, Camp Dodge .....Exh. 6

1919

Jan. 31—George Chip, Duluth, Minn. ..ND 10
Feb. 27—Billy Kramer, Scranton, Pa. ...KO 3
Mar. 4—Soldier Bartfield, St. Paul .....ND 10
Mar. 12—Len Rowlands, Denver, Colo. .ND 10
Mar. 25—Leo Houck, St. Louis .....ND 8
Apr. 22—Soldier Bartfield, San Fran. .... W 4
May 19—K. O. Brown, Memphis .....ND 8
June 12—Geo. Chip, Terre Haute, Ind...ND 10
June 23—Harry Greb, Pittsburgh .....ND 10
July 4—Jeff Smith, Kansas City .....ND 10
Nov. 21—Mike O'Dowd, St. Paul .....ND 10

1920

Apr. 27—Chuck Wiggins, Grand Rapids, Mich. ..... W 10
May 9—Frankie Maguire, Philadelphia KO 6
—C. Howard, New Jersey .....KO 4
—Sailor Weldon, Syracuse, N.Y. KO 2
May 26—Leo Leonard, Scranton, Pa. ...ND 10
May 30—Dave Rosenberg, N.Y.C. ..... W 12
May 20—Irish Paddy Flynn, N. Y. C. .... W 15
June 4—Al Summers, Spokane, Wash. .KO 11

1922

Mar. 9—Tommy Murphy, Peoria, Ill. ..ND 10
Mar. 14—Leo Stokes, Grand Forks ..... W 10
Apr. 8—Battling Ortega, St. Paul .....KO 1
Apr. 28—Yg. Fitzsimmons, Oklahoma City .....ND 10
May 6—Mike O'Dowd, N. Y. C. .....L 12
May 16—Danny Fagan, Winnipeg .....KO 2

Retired because of failing vision. Entered business in St. Paul and became member of Minnesota State Athletic Commission.

TB	KO	WD	WF	D	LD	LF	KOBY	ND	NC
127	38	23	1	4	3	0	0	58	0

Died, August 31, 1956, St. Paul, Minn.
Elected to Boxing Hall of Fame 1958.

TONY GALENTO

(Two-Ton)

Born, March 12, 1910. Orange, N. J. Nationality, Italian-American. Weight, 200 lbs. Height, 5 ft. 9 in. Managed by Elmer Flynn, Pop Kinney, Johnny Scavone, Phil Lewis, Max Waxman, Pete Dodd, Joe Jacobs and Harry Mendel.

1929

—Babe Farmer .....KO 3
—Jack Stein .....KO 2
—Nick Fadil, Newark .....KO 1
—Rosey Boutet ..... W 10
—James J. Lawless, Newark .... LF 3
—Jack Smith, Newark ..... W 6
Feb. 22—George Hoffman, New York ... D 8
—Neal Clisby, Boston .....KO by 8
—Jack Shaw ..... W 10
—Pietro Corri ..... W 10
—George Neron ..... W 10
—Ad Stone ..... W 10
—Murray Gitlitz, Newark ..... W 10
—George Hoffman ..... W 10
July 26—Harold Mays, Waterbury ..... D 10
—Al Friedman ..... W 10
—Cuban Bobby Brown, Newark . W 10

1930

Jan. 22—Tom Kirby, Boston ..... W 8
Feb. 21—Al Friedman, Newark .....L 10
Apr. 8—Mike Sullivan, Newark .....KO 2
Apr. 22—Bud Gorman, Newark .....L 10
June 3—Ted Sandwina, Newark ..... W 10
June 26—Bill Mathews, Newark .....KO 1
July 21—Pietro Corri, Newark .....KO 6
Sept. 10—Frank Montagna, Newark ....KO 3
Sept. 19—Jack Marseling, Newark .....KO 1
Oct. 17—George LaRocco, Newark ....KO 2
Nov. 10—Ted Sandwina, Newark .....KO 2
Dec. 15—Armando De Carlos, Newark ..KO 8

1931

Jan. 1—Phil Mercurio, N. Y. C. .....KO 2
Jan. 23—Frankie Wine, N. Y. C. .....KO 1
Feb. —Tim Kirby ..... W 10
May 15—Paul Cavalier, N. Y. C. .....L 10
May 23—Jack Dorval, Detroit .....L 10
June 10—K. O. Christner, Detroit .....KO 8
June 19—Harold Mays, N. Y. C. .....L 10
June 26—Jack Dorval, N. Y. C. .....L 10
Sept. 3—Jack Dorval, N. Y. C. .....L 10
Sept. 30—Abie Bain, New Jersey .....KO 4
Oct. 6—Leonard Dixon, New Jersey ..KO 3
Oct. 14—Abie Bain, New Jersey .....KO 4
July 3—Johnny Risko, Cleveland, O. ....L 8
Aug. 6—Detroit—One night—Frankie Kits, KO 1; Joe Brian, KO 1; Paul Thierman, KO 3.
Oct. 12—Mike Shakowitz, Phila .....KO 3
Nov. 23—George Panka, Pittsburgh .....KO 1

1932

Feb. 8—Natie Brown, Pittsburgh .....L 10
Mar. 14—Ted Sandwina, Newark ..... W 10
Apr. 11—Arthur DeKuh, Newark .....KO 4
May 2—Johnny Freeman, Newark ....KO 6
June 7—Ernie Schaaf, Newark .....L 10
Oct. 17—Natie Brown, Newark .....KO 1
Dec. 12—Jack Gagnon, Phila. ..... LF 4

1933

Feb. 20—Harold Mays, Newark, N. J. .... W 10
Apr. 7—Ace Clark, Orange, N. J. .....KO 2
Apr. 17—Obie Walker, Philadelphia .....L 10
June 8—Don Reds Barry, N. Y. C. .....KO 1
Aug. 14—Don Petrin, Newark, N. J. ..... D 8
Aug. 28—Unknown Winston, Newark ....L 10

1934

Feb. 5—Larry Johnson, Newark .....KO 7
Apr. 2—Battling Bozo, Newark ... W (dis.) 1
Mar. 5—Owen Flynn, Newark .....KO 2
June 1—Jack Herman, Alexandria .....KO 3
June 15—Marty Gallagher, Wash. ..... W 10
July 16—Bob Tow, Washington ..... L 10
Sept. 4—Marty Gallagher, Wash. .... KO by 13
Oct. 22—Patsy Perroni, Newark .....L 10
Nov. 26—Bob Tow, Newark ..... W 10

1935

Feb. 4—Eddie Korolack, Newark .....KO 4
Mar. 5—Larry Johnson, Elizabeth .....KO 5
June 13—Young Hippo, N. Y. C. .....KO 1
July 29—Gene Mickens, Newark ..... W 10
Aug. 29—Willie McGee, N. Y. C. ..... W 6
Sept. 10—Al Boros, Newark .....KO 10
Dec. 12—Eddie Mader, N. Y. C. .....L 8

1936

Feb. 29—Al Delaney, Brooklyn .....L 6
Apr. 6—Eddie Blunt, Newark ..... W 10
May 11—Al Delaney, Newark ..... D 8
June 19—Al Gainer, N. Y. C. ..... KO by 4

July 28—James J. Taylor, Newark .....KO 1
Aug. 24—Freddy Fiducia, Newark .....KO 2
Sept. 14—Izzy Singer, Newark ..... W 10
Oct. 12—Izzy Singer, Newark .....KO 8
Nov. 9—Roy Lazer, Newark .....KO 6
Dec. 3—Terry Mitchell, Newark .....KO 3

1937

Jan. 18—Don Petrin, Newark ..... D 10
Feb. 15—Jack Moran, Newark .....KO 2
Mar. 8—Don Petrin, Newark ..... W 10
Apr. 28—Arturo Godoy, N. Y. C. .....L 10
June 14—Eddie Mader, Newark ..... D 10
June 23—Arturo Godoy, Chicago .....L 6
July 27—Al Ettore, Nutley, N. J. .....KO 8
Sept. 28—Loreno Pack, Phila. .....KO 6
Nov. 18—Leroy Haynes, Phila. .....KO 3

1938

Jan. 5—Charley Massera, Orange .....KO 3
May 14—Nathan Mann, N. Y. C. .....KO 2
Nov. 14—Harry Thomas, Philadelphia ..KO 3
Dec. 8—Otis Thomas, St. Louis .....KO 9
Dec. 16—Dick Daniels, Minneapolis ....KO 3

1939

Jan. 19—Jorge Brescia, Newark .....KO 1
Feb. 3—Natie Brown, Detroit .....KO 4
Feb. 23—Abe Feldman, Miami .....KO 3
June 28—Joe Louis, N. Y. C. .....KO by 4
(For World Heavyweight Title)
Sept. 15—Lou Nova, Philadelphia .....KO 14

1940

July 2—Max Baer, Jersey City .....KO by 8
June 7—Silent Martin, N. Y. C. .....KO 10
June 18—Eddie McGoorty, Minneapolis KO 5
Aug. 4—Augie Ratner, N. Y. C. ..... W 10
Aug. 5—Gus Platts, Boston, Mass. ..... W 12
Aug. 9—Jeff Smith, Jersey City, N. J. ..ND 12
Sept. 13—Young Fisher, St. Paul, Minn. .ND 10
Sept. 17—Battling Ortega, Colorado Springs, Colo. .....KO 6
Oct. 7—Joe Herrick, Omaha, Nebr. .... W 10
Oct. 31—Happy Littleton, New Orleans . W 15
Nov. 25—Tommy Robson, Boston, Mass. .L 10
Dec. 1—Phil Krug, Jersey City .....ND 12
Dec. 5—Augie Ratner, St. Louis ..... W 12
Dec. 16—Mike O'Dowd, St. Paul, Minn. .ND 10

1941

Apr. 8—Buddy Baer, Wash., D.C. ..KO by 7

1943

June 1—Herbie Katz, Tampa .....KO 1
June 7—Golden Terror Chattanooga ..KO 2
(Scheduled 10-rounder with wrestler)
June 21—Fred Blassie, Knoxville .....KO 2
July 7—Bob Stewart, Augusta .....KO 2
July 26—Jack Susek, Sioux City .....KO 2
Nov. 5—Mike Ryan, Omaha .....KO 4

1944

Dec. 4—Jack Suzek, Wichita, Kans. ...KO 3

TB	KO	WD	WF	D	LD	LF	KOBY	ND	NC
114	59	22	1	6	18	2	6	0	0

TOMMY GIBBONS

Born March 22, 1891, St. Paul, Minn. Nationality, Irish-American. Weight, 172 lbs. Height, 5 ft 9½ in. Managed by Eddie Kane.

1911

Sept. 5—Oscar Kelly, Minneapolis .....KO 5
Oct. 2—Colored Brown, Minneapolis ..KO 5

1912

July 12—Tommy Nelson, New York ...KO 1

1913

Apr. 22—Tommy Bergen, New York ...ND 10
Apr. 29—Joe Borrell, New York .....ND 10
May 16—Yg. Mike Donovan, New York ND 10
May 27—Johnny Shaw, New York .....KO 3
June 9—Frank Logan, Philadelphia ....ND 6
June 13—Jack Denning, New York .....ND 10
Sept. 29—Knockout Brennan, Buffalo ..ND 10

1914

Jan. 15—Al Worgin, Hudson, Wis. .....KO 4
Feb. 9—George K. O. Brown, Hudson, Wis. .....ND 10
Mar. 24—Billy Miske, Hudson, Wis. .....ND 3
Apr. 20—George K. O. Brown, Superior, Wis. .....ND 10
May 22—Buck Crouse, Hudson, Wis. ....KO 4
June 6—Young Mahoney, Superior ....ND 10
Sept. 2—Bert Fagan, Hudson, Wis. .....KO 2
Nov. 26—Billy Glover, New York .....KO 6

1915

Feb. 2—Billy Murray, Hudson, Wis. ....ND 10
July 12—Billy Miske, St. Paul .....ND 10
Nov. 16—Harry Greb, St. Paul .....ND 10

1916

Feb. 15—Gus Christie, Winnipeg .....ND 12
Mar. 9—Vic Hansen, St. Joseph, Mo. .... W 10
Oct. 27—Joe Herrick, Winnipeg .....ND 12
Nov. 16—Joe Herrick, Winnipeg .....ND 12

1917

Feb. 6—Bob Moha, Milwaukee .....ND 10
Mar. 3—Burt Kenny, New York .....ND 10
Mar. 15—Jackie Clark, Scranton, Pa. ...ND 10
Mar. 23—Battling Levinsky, St. Paul ....ND 10
Apr. 12—Burt Kenny, New York .....ND 10
Aug. 22—George Chip, St. Paul .....ND 10
Sept. 3—Gus Christie, Dayton, O. ..... W 15

1918

Feb. 4—George Chip, Pittsburgh .....ND 10
Feb. 11—Clay Turner, Pittsburgh .....ND 10
Mar. 7—George Chip, Scranton, Pa. ...ND 10
Mar. 13—Silent Martin, Baltimore .....KO 10
Mar. 22—Gus Christie, Des Moine, Ia. ...ND 10
Apr. 18—Clay Turner, Scranton, Pa. .....ND 10
Apr. 20—Silent Martin, Akron, O. ..... W 15
Apr. 26—Gus Christie, Terre Haute, Ind. . W 10
May 3—George Chip, Des Moines, Ia. ... W 12

1919

Jan. 25—Bartley Madden, Philadelphia . NC 4
Jan. 30—Len Rowlands, Scranton, Pa. .ND 10
Feb. 10—Larry Williams, Buffalo .....ND 10
Apr. 11—George Chip, Denver ..... W 10
Apr. 28—Capt. Bob Roper, Waterloo, Ia. ND 10
June 19—Billy Miske, Minneapolis .....ND 10
July 4—George K. O. Brown, Denver ..ND 12
Nov. 28—Mick King, Calgary ..... W 15
Dec. 20—Jimmy Darcy, Portland, Ore. .. W 10

1920

Feb. 3—K. O. Brown, Peoria, Ill. .....ND 10
Feb. 11—Boy McCormick, Portland, Ore. D 10
Apr. 9—Bob Roper, Minneapolis .....ND 10
May 15—Harry Greb, Pittsburgh .....ND 10
July 22—Clay Turner, Minneapolis .....ND 10
July 31—Harry Greb, Pittsburgh .....ND 10
Nov. 11—Hugh Walker, Peoria, Ill. .....ND 12
Dec. 6—Chuck Wiggins, Toledo, O. ....ND 12

1921

Jan. 11—Chuck Wiggins, Cincinnati ....ND 10
Feb. 10—Tony Melchor, Toledo, O. ....KO 1
Feb. 14—Hugh Walker, Cincinnati ..... W 10
Mar. 18—Al Reich, Cleveland .....KO 1
Mar. 22—Paul Sampson, New York .....KO 2
Mar. 31—Geo. Norcross, Springfield ....KO 1
Apr. 12—L. Williams, New York .....KO 4
Apr. 19—D. (Porkey) Flynn, Newark ...KO 11
Apr. 21—Chuck Wiggins, Minneapolis ..ND 10
Apr. 29—Hugh Walker, Terre Haute ....KO 1
May 23—Jack Heenan, Canton, O. .....KO 1
May 27—Sergt. Ray Smith, Ygstown ...KO 2
May 30—Jack Clifford, Brooklyn .....KO 3
June 8—Willie Keeler, Omaha, Neb. ...KO 2
June 22—Willie Meehan, Cleveland .....KO 1
Sept. 2—Dan O'Dowd, South Bend ....KO 3
Sept. 12—Bill Reed, Cincinnati .....KO 2
Sept. 20—Joe Burke, Kalamazoo .....KO 2
Oct. 7—Clay Turner, Buffalo, N. Y. ....KO 1
Oct. 14—Fred Ellen, St. Louis .....KO 1
Nov. 16—Soldier Jones, Windsor, Can. ..KO 1
Nov. 25—Dan Dowd, New Orleans .....KO 6
Dec. 2—Hope Mullen, Shreveport, La. .KO 1
Dec. 19—Bartley Madden, Gr. Rapids ..ND 10

1922

Feb. 2—Pat McCarthy, Boston .....KO 4
Mar. 13—Harry Greb, New York .....L 15
May 1—Harry Foley, New Orleans ....KO 6
May 30—Sailor Martin, Louisville .....KO 2
Oct. 13—Billy Miske, New York ..... LF 10
Nov. 13—George Ashe, Detroit .....KO 1
Dec. 11—Joe Burke, Buffalo .....KO 7
Dec. 15—Billy Miske, St. Paul ..... W 10

1923

Mar. 5—Jim Tracy, East Chicago .....KO 2
Apr. 30—Chuck Wiggins, New Orleans ..KO 10
July 4—Jack Dempsey, Shelby, Mont. ...L 15
(For World Heavyweight Title)
Mar 26—Andy Schmader, Peoria, Ill. ...KO 1

1924

Mar. 14—Jack Moore, Winnipeg .....KO 2
Mar. 19—Andre Anderson, Arbana, Ill. Exh. 6
Mar. 24—Joe Downey, Dayton, O. .....KO 1
Mar. 21—Soldier Lee, Memphis, Tenn. ..KO 3
Apr. 3—Jack McFarland Nashville ....KO 2
May 31—Georges Carpentier, Michigan City .....ND 10
Aug. 9—Jack Bloomfield, Lond., Eng. .KO 3
Oct. 10—Wild Bill Reed, Bellaire, O. ....KO 3
Oct. 24—Ted Jamieon, New Orleans ...KO 1
Dec. 9—Kid Norfolk, New York .....KO 6

1925

Jan. 7—Jack Burke, Grand Rapid .....KO 6
Jan. 30—Tiny Jim Herman, Detroit ....KO 3
June 5—Gene Tunney, New York ..KO by 12

TB	KO	WD	WF	D	LD	LF	KOBY	ND	NC
106	47	10	0	1	2	1	1	43	1

Retiring from boxing, operated successful insurance business in St. Paul for ten years, then served for 24 years as Sheriff of Ramsey County, Minn. Died November 19, 1960.

Elected to Boxing Hall of Fame 1963.

MIKE GLOVER

(Michael J. Cavanaugh)

Born—December 18, 1890, Lawrence, Mass. He was an Irish-American. Weight, 145, and height, 5 feet 9 inches.

Michael started his career in 1908. Before retiring in 1916, in which year he fought Joe Chick a no-decision 12 round bout, knocked out Billy Kramer in 10, drew in 12 with Joe Egan in Boston and lost in 12 to Ted Kid Lewis, he had a total of 95 bouts. He scored 18 knockouts, won 12 by decisions and one on a foul. He drew in 4, lost 4 decisions and had 56 no-decision bouts.

Among his contestants were four bouts with Jack Britton, all no-decision contests; a win and a loss in 12 with Ted Kid Lewis, and a 12 round win over Soldier Bartfield.

Among his no decision bouts were contests with Tommy Maloney, Italian Joe Gans, Kid Graves and Bill Fleming. He defeated Matt Wells in 12 and Howard Briggs in 10.

CHARLEY GOLDMAN

Born, Russia, December 21, 1888. Height 5 feet, 1 inch. Weight, 115 pounds. Managed by Jack Dougherty.

1904

June 1—Young Gardner, N. Y. C. . . KO by 42

1904-1907

Knockouts—Al Bates, 5; Young Sullivan, 5; Joe Brown, 2. Won—Tommy Nelson, 3; Ben Riley, 4; Young Lenny, 15; Kid Eagan, 4. Draw: George Kitson, 10; George Kitson, 12. No decisions—Willie Schmacher, 6; Jimmy Moran, 6; George Kitson, 6; George Kitson, 4; Young Kilpatrick, 6; Frankie Moore, 6; Phil McGovern, 6; George Kitson, 4; George Kitson, 6; George Hoey, 6; Babe Cullen, 6; Willie Dittles, 6; George Kitson, 4; George Kitson, 6; George Hoey, 6; Benny Kaufman, 6; George Kitson, 6; Kid Sullivan, 4; George Kitson, 3; George Kitson, 4.

1907

May 25—Billy Allen, Hull . . . . . KO by 4
Sept. 20—Billy Allen, Anprior . . . . . ND 10

1908

Jan. 21—Patsy Kline, New York . . . . . ND 6
Jan. 30—Patsy Kline, New York . . . . . ND 6
Feb. 4—Young Frenchy, New York . . . ND 4
Feb. 7—Willie Jones, Brooklyn . . . . . W 2
Feb. 10—Joe Myers, New York . . . . . KO 2
Feb. 29—Terry Edwards, New York . . . . ND 6
Mar. 2—Owen Flynn, New York . . . . . ND 6
Mar. 23—Young White, New York . . . . . W 2
Apr. 4—Young Moran, Brooklyn . . . . . KO 4
May 20—Eddie Smith, New York . . . . . ND 6
May 21—Tommy Nelson, Bridgeport . . . ND 6
May 25—Mike Carral, New York . . . . . KO 2
May 30—Orvie Lisa, Brooklyn . . . . . ND 6
June 2—Ben Franklyn, New York . . . . . ND 6
June 9—Irish Paddy, New York . . . . . ND 6
Nov. 21—George Kitson, Savannah, Ga. . . D 15

1909

Jan. 1—Ben Riley, Charleston, S.C. . . . . W 10
Jan. 22—Charlie Vittur, Charleston . . . . KO 2
Feb. 21—Willie Jones, New Orleans . . . . . L 10
Feb. 28—George Kitson, Savannah, Ga. . . W 15
Mar. 12—Young Britt, Savannah . . . . . D 15
Mar. 19—Jimmy Dashler, Charleston . . . . W 10
Apr. 2—Young Britt, Savannah . . . . . W 20
Apr. 9—Kid Cook, Charleston . . . . . KO 1
Apr. 23—Jack Durane, Savannah . . . . . KO 6
June 11—Phil McGovern, New York . . . . ND 10
June 16—Young Ziringer, Pittsburgh . . . ND 6
July 12—Phil McGovern, New York . . . . ND 10
July 23—Knockout Brown, New York . . ND 10
July 30—Phil McGovern, New York . . . . ND 10
Aug. 9—Patsy Brannigan, Pittsburgh . . ND 6
Nov. 23—Frankie Sheehan, Walden, N.Y. W 6
Dec. 27—Young O'Leary, Brooklyn . . . . ND 10

1910

Jan. 24—Marty Hefferan, Brooklyn . . . . KO 7
Jan. 25—Young Wagner, New York . . . . ND 10
Feb. 1—Phil McGovern, New York . . . . ND 10
Feb. 15—Frankie Burns, New York . . . . ND 10
Mar. 12—Patsy Kline, New York . . . . . ND 6
Mar. 28—Young Wagner, New York . . . . ND 11
Apr. 25—Tommy Houck, New York . . . . ND 10
May 9—Tommy Houck, Albany . . . . . ND 10
June 13—Packy Hommey, New York . . . ND 10
July 6—Kid Black, Walden, N. Y. . . . . W 10
Aug. 2—Joe Coster, New York . . . . . ND 10
Sept. 12—Charley Harvey, New York . . . ND 10
Sept. 17—Tiger Young, New York . . . . . KO 7
Sept. 28—Charley Harvey, Albany . . . . . ND 10
Sept. 30—Jimmy Dunn, Amsterdam . . . . ND 10
Oct. 18—George Kitson, Brooklyn . . . . . ND 10
Nov. 9—Smiling Saxe, Brooklyn . . . . . KO 6
Dec. 28—Frankie Burns, Rochester . . . . ND 6

1911

Jan. 2—Geo. Kitson, New York . . . . . ND 10
Jan. 4—Kid Murphy, New York . . . . . ND 4
Jan. 5—Mike Malia, Harrison . . . . . W 10
Jan. 23—Tommy Connolly, Maspeth . . . KO 5
Jan. 26—Jimmy Dunn, New York . . . . . ND 10
Feb. 1—Kid Murphy, New York . . . . . ND 4
Feb. 14—Frankie Davis, Walden . . . . . KO 2
Feb. 21—Kid Murphy, New York . . . . . ND 4
Mar. 1—Patsy Brannigan, Dayton . . . . . D 15
Mar. 29—Patsy Brannigan, Dayton . . . . . D 20
May 2—Louisiana, Albany . . . . . ND 10
June 6—Billie Wagner, Dayton . . . . . W 15
Oct. 26—Joe Wagner, New York . . . . . ND 10
Nov. 2—Marty Allen, Brooklyn . . . . . ND 10
Nov. 10—Mike Malia, New York . . . . . ND 10
Nov. 14—Harry Forbes, Brooklyn . . . . . ND 10
Nov. 28—Phil McGovern, Scranton . . . . . ND 6
Nov. 30—Joe Wagner, Wilkesbarre . . . . . ND 10
Dec. 8—Mike Malia, Scranton . . . . . ND 6
Dec. 15—Frankie Hufnagle, Brooklyn . . ND 10
Dec. 25—Eddie Sherman, Brooklyn . . . . ND 10

1912

Jan. 1—Jess Gaffney, Charleston . . . . . W 10
Jan. 22—Eddie Sherman, Brooklyn . . . . ND 10
Feb. 2—George Chaney, Baltimore . . . . . L 10
May 30—Kid McGovern, Newburgh . . . . KO 4
May 31—Kid Williams, Baltimore . . . . . L 15
June 14—Kid Sullivan, New York . . . . . ND 6
June 29—Kid Ekkie, Newburgh . . . . . KO 6
July —Young McCoy, Middletown . . KO 7
Sept. —Louisiana, Scranton . . . . . ND 10
Nov. 20—Johnny Coulton, Brooklyn . . . ND 10
Dec. 3—Dutch Brandt, Brooklyn . . . . . ND 10

1913

Jan. 8—Johnny Solsberg, Brooklyn . . . ND 10
Jan. 30—Jimmy Murray, Brooklyn . . . . ND 10
Mar. 17—Patsy Brannigan, Schenectady ND 10
May 28—Bobby Burns, Dayton . . . . . KO 7
June 3—Patsy Brannigan, Pittsburgh . . ND 6
June 27—Mickey Dunn, Rockaway . . . . ND 10
Aug. 14—Young Herman, Charleston . . . . W 8
Sept. 8—Young Reilly, Charleston . . . . KO 4
Sept. —Dutch Brandt, Brooklyn . . . . . ND 10
Nov. 20—Johnny Coulon, Brooklyn . . . . ND 10
Dec. 12—Charley Lahn, Brooklyn . . . . . ND 10

1914

Jan. 23—Jimmy Murray, Brooklyn . . . . ND 10
Feb. 12—Charley Lahn, Brooklyn . . . . . ND 10
—George Kitson, Ottawa . . . . . D 10
—Kid Dufresne, Ottawa . . . . . D 20
—Billy Allen, Ottawa . . . . . D 15
July 29—Al Shubert, Boston . . . . . KO by 6
Aug. 17—Artie Simons, Brooklyn . . . . . ND 10
—Tommy Nelson, Bridgeport . . . ND 6
—Willie Jones, New Orleans . . . . . L 10
—Mike Carroll, New York . . . . . KO 2

Engaged in many more unlisted contests. Retired from competition to become manager and trainer.

TB	KO	WD	WF	D	LD	LF	KOBY	ND	NC
137	20	16	0	11	4	0	2	84	0

Died

RUBY GOLDSTEIN

(Reuben Goldstein)

(Jewel of the Ghetto)

Born, October 7, 1907. Nationality, Jewish-American. Weight, 130-135 lbs. Height, 5 ft. 4½ in. Managed by Hymie Cantor.

Best Amateur Bouts—Knockouts: Jimmy Green, 1; Frank Rosen, 2; Murray Fuchs, 3; Murray Kaufman, 2; Robert Lewis, 1. Won: Frank Rosen, 3; Phil Citrin, 3; Al Zelecci, 3; Chas. Singlewald, 3; Phil Citrin, 3; Al Zelecci, 3; Phil Citrin, 3; Harry Mills, 3; Harry Foy, 3.

1925

Jan. 1—Al Vano, N. Y. C. . . . . KO 2
Jan. 20—Eddie Marlot, N. Y. C. . . . . KO 1
Feb. 10—Irving Shapiro, N. Y. C. . . . . KO 2
Mar. 3—Joe Eppy, N. Y. C. . . . . KO 1
Mar. 10—Harry Herron, N. Y. C. . . . . W 6
Mar. 25—Augie Pisano, N. Y. C. . . . . W 6
Apr. 29—Harry Nelson, N. Y. C. . . . . KO 1
May 20—Spencer Gardner, N. Y. C. . . . . W 6
June 1—Earl Gray, N. Y. C. . . . . KO 4
June 16—Freddy Jacks, N. Y. C. . . . . W 6

July 6—Frankie Albano, N. Y. C. .....KO 1
July 23—Joe Malone, N. Y. C. ..... W 6
Aug. 4—Jackie Coburn, N. Y. C. ..... W 6
Oct. 2—Red Cap Wilson, N. Y. C. ..... W 6
Oct. 21—Earl Baird, N. Y. C. .....KO 1
Dec. 1—Bud Dempsey, N. Y. C. ..... W 6
Dec. 22—George O'Day, N. Y. C. .....KO 3

1926

Jan. 4—Harry Carlson, Boston .....KO 3
Feb. 5—Johnny Ceccole, N. Y. C. ..... W 6
Feb. 16—Billy Pollack, N. Y. C. .....KO 2
Apr. 16—Pep O'Brien, N. Y. C. .....KO 3
May 11—Ray Mitchell, N. Y. C. ..... W 6
May 17—Tony Vacerelli, N. Y. C. .....KO 6
June 25—Ace Hudkins, Brooklyn ... KO by 4
Sept. 24—Billy Alger, San Francisco . KO by 10
Nov. 22—Mickey Travers, N. Y. C. .....KO 1

1927

Mar. 21—Sig Keppen, N. Y. C. .....KO 2
Mar. 29—Pete Petrolle, N. Y. C. .....KO 1
Apr. 14—Jimmy Sacco, N. Y. C. .....KO 1
May 2—Johnny Cecoli, Brooklyn .....KO 6
May 2—Johnny Cecoli, Brooklyn .....KO 1
May 13—Jimmy Goodrich, N. Y. C. ..... W 6
June 15—Sid Terris, N. Y. C. .....KO by 1
Dec. 19—Ray Mitchell, N. Y. C. .....KO 3

1928

Jan. 31—Danny Cooney, N. Y. C. ..... W 6
July 31—Al. Bryant, N. Y. C. ..... W 10
Nov. 19—Al. Bryant, N. Y. C. .....KO 4

1929

May 2—Gene Johnson, Elizabeth .....KO 2
July 12—Billy Drako, N. Y. C. .....KO 3
Aug. 2—Cuddy DeMarco, N. Y. C. .....KO 4
Aug. 16—Joe Kaufman, Brooklyn .....KO 8
Sept. 24—Freddie Mueller, N. Y. C. .....KO 8
Oct. 21—Joe Reno, N. Y. C. .....KO 3
Dec. 13—Jimmy McLarnin, N. Y. C. . KO by 2

1930

Aug. 25—Joe Trabon, N. Y. C. .....KO 3
Sept. 17—Willie Grafola, N. Y. C. ..... W 6
Oct. 9—Jack Zivic, Pittsburgh .....KO 3

1931

July 9—Danny Cooney, Newark .....KO 2
Nov. 2—Jay Macedon, Newark ..... KO by 7

1932

Dec. 14—Willie Hines, Brooklyn .....KO 5

1933

Sept. 11—Herman Perlick, Brooklyn ....KO 1
—Paolo Villa, Brooklyn .....KO 1

1937

Feb. 8—Wm. H. Cheatum, Newark ....KO 1
Feb. 22—Freddie Fitzsimmons, Newark . W 8
July 23—Jimmy Armstrong, L. Br., N.J. KO 2
Aug. 10—Kid Bon Bon, Elizabeth, N.J. .. W 6

Enlisted in U.S. Army, 1942. Became licensed Referee in New York, 1943.

TB	KO	WD	WF	D	LD	LF	KOBY	ND	NC
55	34	16	0	0	0	0	5	0	0

RUDY GOLDSTEIN

JOE GRIM

(Saverio Giannone)

Born, Mar. 14, 1881, Monetello, Avellino, Italy. Weight, 130-165 lbs. Managed by Lew Bailey. Grim had one of the most remarkable records compiled by any fighter. He competed in more than 300 contests, from four to twenty rounds from 1902 to 1913 and during this time he was knocked out only three times though the greatest fighters of the day tried to accomplish this feat. He was floored more often than any other fighter, but because of his durability he always came up again fighting and asking for more punishment—truly an "Iron Man." He never kept a record, hence the impossibility to obtain all his bouts. Those listed here are the most complete ever conpiled. They are taken from press clippings and from records from whom he fought.

1902

—Unknown, Philadelphia .....L 4
—Lew Ryall, Philadelphia .....KO 2

1903

Jan. 8—Philadelphia Jack O'Brien, Philadelphia .....ND 6
June 23—Kid Carter, Philadelphia .....L 6
July 15—Peter Maher, Philadelphia .... LF 3
Sept. 11—Joe Walcott, Philadelphia .....ND 6
Oct. 14—Bob Fitzsimmons, Phila. .....ND 6
Oct. 19—Joe Gans, Philadelphia .....ND 6
Dec. 3—Hugo Kelly, Chicago .....L 6
Dec. —Gus Gardner, Saginaw, Mich. .. D 15

1904

Jan. 22—Joe Gans, Baltimore .....L 10
Feb. 18—Jim Jeffords, Philadelphia .....L 6
Feb. 29—Owen Zeigler, Philadelphia ...ND 6
—Dave Holly ..... W 6
Apr. 16—Matty Matthews, Phila. .....ND 6
—Billy Burke .....KO 3
—Tom Lenihan, Phila. .....KO 4
May 7—Peter Maher, Philadelphia ....ND 6
—Jack Bennet, N. Y. C. .....ND 6
—Billy Devine, N. Y. C. ..... W 6
June 7—Dave Holly, Philadelphia .....ND 6
—Eddie Luth .....ND 6
—Jack Williams .....ND 6
Sept. 2—Billy Stift, Philadelphia .....ND 6
Sept. 21—Dixie Kid, Saginaw, Mich. .....L 10
Oct. 3—Dixie Kid, Mt. Clemens, Mich. ..L 6
Dec. 1—Jack Blackburn, Philadelphia .ND 6

1905

Jan. 12—Jack Blackburn, Philadelphia .ND 6
Feb. 9—Kid Wilson, Philadelphia .....ND 6
Feb. 17—Dixie Kid, Lancaster .....L 6
—Fred Dougal .....ND 6
—Billy Burke ..... W 6
—Jack Lindsay .....ND 6
—Billy Burke .....ND 6
—Sailor Burke .....L 3
Mar. 22—Buddy Ryan, Philadelphia .....L 6
July 24—Jack Johnson, Philadelphia ...ND 6
—Tommy Daly .....ND 6
Sept. 29—Jack Williams, Allentown ..... D 10
Oct. 20—Jack Clancy, Philadelphia ....ND 6
Nov. 24—Tom Sullivan, Lawrence .....L 12

1906

Jan. 5—Young Mahoney, Milwaukee ....L 8
—Tom Sullivan, Navarre, A. C. ...ND 6
—Tom Sullivan .....ND 6
Apr. 12—Jim Scanlon, Altoona, Pa. ..... D 10
—Harry Hayden ..... ND 6
May 21—Sailor Burke, Brooklyn .... KO by 3
June 21—Sailor Burke, N. Y. C. .....ND 6
—George Lange .....ND 6
July 12—Joe Thomas, Philadelphia ....ND 6
—Al Rogers, Erie .....ND 6
Dec. 3—Paul Moore, Pittsburgh .....ND 6

1907

Jan. —Jack Runner, New Orleans ..... D 15
Jan. 10—Tommy Burns, Philadelphia ....L 3
Feb. 7—George Gunther, Philadelphia .ND 6
Feb. 15—Terry Martin, Philadelphia ....ND 6
Apr. 4—Sailor Burke, Philadelphia ....ND 6
—George Metcalf .....ND 6
—Jack Gamble .....ND 6
—Jack Jones .....ND 6
Sept. 25—Jim Barry, N. Y. C. .....ND 6
(Grim's jaw was broken)

1908

Feb. 10—Walter Burge, New Orleans ... LF 5
May 12—Al Kaufmann, Oakland .....L 6
—George Parruh, Vancouver ..... W 20
—Billy Berger, New Orleans ..... D 20
—Timmy Smith, Houston ..... W 8

Grim fought several times in Canada. From there he went to the Fiji Islands with a vaudeville company. Then on to New Zealand and Australia with the act.

—Bob Fraser, Kalgoorie ..... W 20
—Tom Fennessey, Kalgoorie .....L 20
—Malley Jackson Zeehan, Tasmania .....L 20
(Fought for heavyweight championship of Tasmania)
—Joe Costa, Sydney .....L 20

—Sid Russell, Melbourne .....L 20
Oct. 20—Arthur Cripps, Sydney .....L 20
—George Stirling, Sydney .....L 20
Nov. 24—Jim Griffin, Sydney ..... D 20
Dec. —Bob Fraser, Perth, W. Aust. .... D 20
(Donated proceeds to Children's Hospital Fund)
Dec. 11—Pat Regan, Queensland .....L 20

1909

Sailed for West Indies with a vaudeville troupe. Returned to the country of his birth, Italy. Boxed exhibitions at the San Carlo Theatre, Naples. Made a small tour of Italy.

1910

Sailed for London, England where he fought numerous exhibitions.
June 28—Sam McVey, Paris .....KO by 12
Sailed from London aboard the Lusitania for America. July 6, arrived in this country.
Dec. —Jack Fitzgerald, N. Y. C.....L 6

1911

Became matchmaker and promoter of the Joe Grim A. C. with Joe Mancini.
Apr. 4—Luther McCarty, Calgary ..KO by 4
—Jack Fitzgerald, Philadelphia ...L 6
His athletic club failed.
—Harry Mansfield, Philadelphia ...L 6

1912

Jan. 3—Battling Levinsky, Phila. .....ND 6
—Kid Graves .....L 12
Worked in New York Shipyards.

1913

—Barney Ford, N. Y. C. .....L 6
—Harry Raimsey, N. Y. C. .....L 6
July 22—Joe Borrell, N. Y. C. .....L 6
(Bell saved him from a knockout in the last round)
Was appointed guard at Westinghouse Company, Essington, Pa. October, 1919 became foreman in New York Shipyard.

His undated fights: Ike Stone, ND 6; Al Wench ND 6; Cub White, ND 6; Harry Sweeney, ND 6; Harry Perry, ND 6; Kid Raidsay, ND 6; Eddie Perrycott, ND 6; Baltimore Bull, ND 6; Danny Daly, ND 6; Fighting Selo, ND 6; Vernon Campbell, ND 6; Jack Donohue, ND 6; Harry Jones, ND 6; Lew Bob, ND 6; Thomas Smith, ND 6; Butting Heart, ND 6; Tom Bayly, ND 6; George Groule, ND 6; Cyclone Billy Thompson, ND 6; Jack Butlin, ND 6; Jack Williams, Philadelphia, W 6; Billy Crab, ND 6; Kid Williams, ND 6; Mike Budew, ND 6; Bull McCarthy, ND 6; Jack McCartliffe, ND 6; Bob Thompson, ND 6; Jack Bennett, ND 6; Mike O'Daly, ND 6; Joe Dardem, ND 6; Charlie Muthall, ND 6; Hench Penses, ND 6; Jack Tuty, ND 6; Sim Coll, ND 6; Billy Smandell, ND 6; Dan McConnell, ND 6; Eugene Spencer, ND 6; George Cole, ND 6; Jack Bennett, ND 6; Billy Matthews, ND 6; Buddy Ryan, ND 6; Fred Cooley, New York City, W 6; Charlie McKuser, ND 6; Charlie Jennett, ND 6; Charlie Marshall, ND 6; Tom Daly, ND 6; George Cole, ND 6; Ed Smith, Chester, Pa., D6; Jack Willie, ND 6; Buddy Ryan,

TB	KO	WD	WF	D	LD	LF	KOBY	ND	NC
134	2	8	0	8	28	2	4	82	0

Died, August 19, 1939, State Hospital, Byberry, Pa.

EUGENE HAIRSTON

Bronx, N.Y., Middleweight
Born, July 1, 1929.

1947

July 28—Bobby Rosado, N.Y. .....KO 3
Sept. 3—Bernie Harper, Jamaica .....KO 2
Sept. 8—Pat Murray, N.Y. .....KO 3
Sept. 30—Eli DeLoach, White Plains ....KO 5
Oct. 6—Harold Alie, N.Y. ..... W 6
Oct. 21—Laurie Buxton, N.Y. ..... W 6
Oct. 28—Willie Astwood, White Plains ..KO 3
Nov. 17—Frank Hardinman, N.Y.C. ..... W 6
Nov. 25—Thompson Harmon, W. Plains .KO 2
Dec. 16—Danny Robinson, W. Plains .... W 6

1948

Jan. 13—Joe Manfro, White Plains .....KO 4
Feb. 3—Leonard Lukes, N.Y. .....KO 3
Feb. 17—Lou Masone, N.Y. .....KO 3
Mar. 2—Danny Ruggerio, White Plains .. W 6
Apr. 2—Jerry Coursal, N.Y.C. .....KO 5
Apr. 20—Norman Rubio, White Plains ... W 6
May. 26—Tom Parks, Elizabeth .....L 8
June 16—Fred Patterson, N.Y.C. .....KO 3
July 20—Willie Odom, N.Y.C. .....KO 3
Aug. 17—Ted Pritchard, N.Y.C. ..... KO by 1
Sept. 14—Ross Anzalone, N.Y.C. .....KO 2
Sept. 28—Al Mobley, N.Y.C. ..... D 8
Nov. 29—Al Mobley, N.Y.C. ..... W 8

1949

Jan. 24—Bobby Mann, N.Y. .....L 8
Feb. 23—Eddie Edwards, N.Y. .....KO 6
Mar. 17—Terry Moore, Atlantic City .... W 8
Apr. 7—Don Ellis, Atlantic City ..... W 8
Apr. 28—Herman McCray, Atlantic City . W 8
May 30—Terry Moore, Baltimore .....L 10
Aug. 4—Charley Williams, Atlantic City W 10
Aug. 18—Al Mobley, Atlantic City ..... W 10
Nov. 2—Walter Cartier, New York .....L 10
Dec. 22—Van Butler, Philadelphia ..... W 8

1950

Jan. 4—Johnny Bratton, New York KO by 2
Feb. 21—Jackie Keough, New York ..... W 8
Mar. 9—Jimmy Taylor, Brooklyn ..... D 8
Mar. 23—Billy Brown, New York ..... W 8
Mar. 30—Charley Salas, Brooklyn ..... W 8
June 7—Billy Corbett, Newark .....KO 5
Aug. 7—Lee Sala, Scranton ..... W 10
Sept. 14—Larry Shaw, Brooklyn .....KO 1
Oct. 30—Kid Gavilan, Scranton ..... W 10
Nov. 15—Lester Felton, Detroit ..... W 10
Dec. 29—J.T. Ross, New York .....KO 3

1951

Jan. 15—Art Towne, Scranton ..... W 10
Feb. 16—Paddy Young, N.Y. .....KO 2
Mar. 30—Kid Gavilan, N.Y. .....L 10
Apr. 30—Paul Pender, Boston .....KO 3
May 11—Walter Cartier, N.Y. .....L 10
May 29—Joe Rindone, Boston ..... D 10
July 9—Rocky Castellani, Scranton .....L 10
Aug. 22—Laurent Dauthuille, Montreal ...L 10
Sept. 14—Jackie Keough, N.Y. .....KO 9
Nov. 5—Laurent Dauthuille, Montreal .. W 10
Dec. 5—Charley Affif, Cleveland .....KO 5

1952

Jan. 18—Al Red Priest, New York .....KO 6
Feb. 6—Robert Villemain, Detroit ..... D 10
Mar. 5—Jake La Motta, Detroit ..... D 10
May 2 —Jake La Motta, Detroit .....L 10
July 14—Billy Kilgore, Brooklyn .....KO 6
Aug. 27—Carl Bobo Olson, New York KO by 6
Nov. 3—Charley Humez, Paris .....L 10

TB	KO	WD	WF	D	LD	LF	KOBY	ND	NC
63	24	21	0	5	10	0	3	0	0

EUGENE HAIRSTON

JIM HALL

Born, July 22, 1868, Sydney, Aus. Height, 6 ft. ½in. Died at Point Stevens, Wis., U. S. A. March 19, 1913. Buried at Neenah, Wis.

1889

Mar. 10—George White, Botany ..... W 1
May 8—"Starlight" ..... W 22
July 10—Pablo Frank .....KO 4
Nov. 3—Eddie Welch ..... W 5
Dec. 5—Tut Rylan ..... W 5
Jan. 3—Dan Creedon ..... D 8
July 6—Jack Slavin, Sydney .....KO 10
July 20—Jack Malloy .....KO 6
Aug. 10—Jim Nolan, Sydney £10 a side .. D 7
Aug. 24—Joe Gaddard, Sydney ..... W 4
Sept. 14—Jim Burge ..... D 10
Sept. 25—Louisville Joe, Choynski ..KO by 7
Oct. 17—*Jim Fogarty, Sydney ..... D 15
*For Aus. middleweight championship.

1890

Jan. 11—Peter Boland, Victoria, Sydney W 16
For Aus. middleweight championship.
Ref. Geo. Hill, Fitzsimmons challenged
Winner for £ 50 a side.
Feb. 10—Bob Fitzsimmons, Sydney ....KO 4
Aug. 28—Owen Sullivan .....KO by 11
At Broken Hill; for Australia middleweight championship.
Oct. 13—Dummy Mace, Melbourne ....WF 5
Dec. 6—Herb Goddard, Melbourne .....W 4
Dec. 13—"Starlight," Melbourne .....KO 5

1891

Jan. 20—Billy McCarthy, Melbourne,
Referee, Virgoe .....L 8
Feb. 15—Arrived in San Fran. on Alameda.
Feb. 17—Beat Alec Greggains in try out.
Aug. 5—Sparred Jim Corbett friendly,
Chicago .....Exh. 4
Sept. 28—Sparred Tommy Ryan .....Exh. 5
Oct. 23—Frank Howson, Chicago .....KO 2
Dec. 19—Bob Ferguson, Chicago .....KO 3
Dec. 29—Owen Marley, Dubuque, Ia. .... W 4

1892

Jan. 14—Joe Tansey, Oshkosh, Wis. ..... W 4
Feb. 1—Mike Boden, Chicago ..... W 4
Apr. 3—Jack King, Chicago .....KO 4
Apr. 4—Jack Floyd, Chicago .....KO 4
Apr. 6—Jack Haughey, Chicago .....KO 2
Apr. 9—Mike White, Phila., Arril Club .KO 1
Apr. 18—Chris Cornell, New York .....KO 1
Aug. 20—Ted Pritchard, London .....KO 4

1893

Mar. 8—Bob Fitzsimmons (163 1-2-167) $40,000 promised Crescent City A. C., N.O. Referee, Prof. Duffy. Hall's seconds, "Squire" Abingdon, Charlie Mitchell, Jack McAuliffe and John Kline. Time-keeper, "Bat" Masterson. Betting, 10 to 9 on Hall KO by 4
May 29—Frank Slavin, $5,000 purse and $2,500 a side.
National athletic club, London ....KO 7

1894

Nov. 15—Failed to stop Henry Baker and Billy Woods, Chicago, each 4

1895

Feb. 22—Peter Maher, Boston ..... D 6

1896

Jan. 20—Joe Choynski, Maspeth .... KO by 13

1897

Oct. 18—Kid McCoy, Philadelphia .....ND 4

1899

Sept. 25—Joe Choynski, Louisville ..KO by 7

TB	KO	WD	WF	D	LD	LF	KOBY	ND	NC
39	14	10	1	5	1	0	5	3	0

Died, March 19, 1913, at Stevens, Wis.

LEN HARVEY

Born—Helston, Cornwall, England, July 11, 1907. Began boxing as a bantamweight and competed in every division through the heavyweight class. Started career in 1920 and ended it following a knockout at the hands of Freddie Mills in the second round on June 20, 1942.

On November 22 of that year he resigned his British heavyweight title and retired to become physical instructor in the Royal Air Force. Following the war he became a pub owner.

Harvey held many titles in his rise to fistic fame. He first drew in a British welter championship match of 20 rounds with Harry Mason, April 29, 1926.

On May 10, 1929, he stopped Alec Ireland in the 7th round to win the British middleweight title. He retained the crown by defeating Jack Hood in 15 and engaging in a 15 round draw with Hood.

The following year he knocked out Steve McCall in 7 in a title bout and again drew in 15 with Hood in a middleweight title defense.

In 1931 he visited New York and lost three bouts in a row to, two to Vince Dundee, each in 12 rounds and the other to Ben Jeby in 12.

Returning to London, he beat Jock McAvoy in 15 in a title defense then lost to Marcel Thil in 15 in a bout advertised as for the N.B.A. and I.B.U. world middleweight crown.

On April 10, 1933 he lost the British middleweight title to Jock McAvoy in 15 after successfully defending it three months before against Jack Casey.

Harvey won the British light heavyweight title, June 12, 1932, when he gained the decision over Eddie Phillips in London, in 15 rounds. Then on November 30 of that year, he won the British heavyweight crown, defeating Jack Peterson in London, in 15 rounds.

On February 8, 1934, Harvey won the British and Empire heavyweight crown defeating Larry Gains in London, in 15 rounds.

On June 4, 1934, Peterson won the British and Empire heavyweight title by stopping Harvey in 12 rounds.

They fought again for that title on January 29, 1936, Harvey losing the decision in 15 rounds.

Harvey then decided to try for the world light heavyweight title and on November 9, 1936 he lost the decision in 15 rounds to John Henry Lewis, the champion. The following are his bouts in the last six years of his career:

1936

Jan. 29—Jack Petersen, London .....L 15
(British and Empire heavyweight titles)
Nov. 9—John Henry Lewis, London .....L 15
(For World Light Heavyweight Title)

1937

Sept. 15—Manuel Abrew, Glasgow .....KO 4

1938

Apr. 7—Jock McAvoy, London ..... W 15
(British light-heavyweight title)
Dec. 1—Eddie Phillips, London .....WF 4
(Vacant British heavyweight title)

1939

Mar. 16—Larry Gains, London .....KO 13
(Vacant British Empire heavyweight title)
July 10—Jock McAvoy, London ..... W 15
(British and Empire light-heavyweight titles)
Enlisted in Royal Air Force at outbreak of World War II and became fighter pilot.

1941

*Dec. 22—George Davis, London .....Exh. 2
*Dec. 22—Corp. Hobson, London .....Exh. 2
*Same night.

1942

June 20—Freddie Mills, London ....KO by 2
(British and Empire light-heavyweight titles)
Nov. 22—Resigned British heavyweight title and announced retirement from ring competition to become physical instructor in Royal Air Force. After War became successful proprietor of "pub" near London.

TB	KO	WD	WF	D	LD	LF	KOBY	ND	NC
128	51	52	5	9	9	0	2	0	0

~~Died~~

AURELIO HERRERA

Born—San Jose, California, June 17, 1876. Nationality—Mexican American. Height 5 feet 4½ inches. Weight—130 pounds.

Herrera was one of the outstanding Mexican born fighters. He started his career in 1898 and quit in 1909 after breaking his hand in a contest with Fighting Dick Hyland at Bakersfield, Cal., in the sixth round. The bout was scored as a knockout for Hyland.

Among the top ringmen the Mexican fought, was Terry McGovern who stopped him in a world feather weight championship match May 29, 1901, in the 5th round in San Francisco. He lost in 15 rounds to Abe Attell in Oakland, Oct. 15, 1902 and two weeks later, knocked out Abe's brother, Monte, in the third round.

He knocked out Kid Broad in 4; Eddie Santry in 13; drew in 6 with Benny Yanger and stopped Yanger in 8. He lost in 6 to Abe Attell; lost to Battling Nelson in 20; drew in 20 with Eddie Hanlon; beat Kid Goodman twice, in 15 rounds each and lost to Willie Fitzgerald in 12.

He fought five times with Charley Neary—twice he drew in six; drew in 10, knocked out Neary in 1 and in 7 rounds.

He engaged in 81 bouts. He scored 47 knockouts and won six bouts by decisions.

Herrera died in San Francisco, Cal., April 12, 1927.

LEO HOUCK

(Leo Florian Hauck)

Born, November 4, 1888, Lancaster, Pa. Nationality, German-American. Height, 5

ft. 8 in. Began boxing 1902. Started as flyweight, fought successively in every division up to heavyweight.

1902

Sept. 30—Carl Kreckel, Lancaster ..... D 4

1903

Dec. 10—Baldy Fritsch, Lancaster ..... W 4

1904

Oct. 20—Herb Eshleman, Lancaster .....L 4

1905

Jan. 20—*Young White, Lancaster .....KO 3
Jan. 20—*Kid Moss, Lancaster .....KO 3
Feb. 17—Shorty Groff, Lancaster ..... W 4
*Same night.

1906

Jan. 24—Young Jack Hanlon, Lancaster ..... W 6
Feb. 21—Tommy Dugan, Lancaster ....KO 2
Mar. 7—Sammy Parks, Lancaster ..... W 6
Apr. 18—Sammy Parks, Lancaster ..... W 6
May 17—Jimmy Livingston, Lancaster .. W 6
June 4—Hughey McCann, Lancaster ...KO 5
Oct. 18—Jack Britton, Lancaster ..... W 6
Dec. 13—Eddie Wallace, Lancaster .....KO 5

1907

Jan. 24—Young Marshall, Lancaster ...KO 2
Feb. 21—Young Kid Broad, Lancaster ..ND 2
Apr. 4—Young Kid Broad, Lancaster ... W 6
Apr. 25—Buck Eagan, Lancaster ..... W 6
June 12—Reddy Moore, Lancaster ..... W 6
Oct. 17—Frankie Moore, Lancaster ..... W 6
Nov. 14—Kid Beebe, Lancaster ..... W 6
Dec. 12—Kid Beebe, Lancaster ..... W 6

1908

Jan. 16—Kid Dailey, Lancaster ..... W 6
Feb. 20—Tommy O'Keefe, Lancaster ... D 6
Mar. 19—Percy Cove, Lancaster ..... D 6
Apr. 16—Willie Lucas, Lancaster ..... W 6
May 22—Phil Griffin, Philadelphia ..... W 6
Oct. 15—Harry Kegel, Lancaster .....KO 2
Nov. 19—George Decker, Lancaster ..... W 6
Dec. 17—Phil Griffin, Lancaster ..... W 6
—Jack Britton, Lancaster ..... D 6

1909

Jan. 14—Eddie McAvoy, Lancaster ..... W 6
Feb. 4—Jack Britton, Lancaster ..... W 6
Feb. 18—Kid Locke, Lancaster ..... D 6
Feb. 24—Grover Hayes, Harrisburg ..... W 6
Mar. 4—Young Kid Broad, Lancaster ... W 6
Mar. 18—Jack Britton, Lancaster ..... W 6
Mar. 27—Grover Hayes, Philadelphia .... W 6
Sept. 14—Jack Britton, Lancaster .....L 6
Oct. 6—Jack Britton, Lancaster .....L 6
Oct. 14—Mike Fleming, Lancaster ..... W 6
Nov. 11—Joe Seiger, Lancaster ..... W 6
Nov. 25—Joe Hirst, Philadelphia ..... D 6
Dec. 2—Young Kid Broad, Lancaster ... W 6
Dec. 16—Kid Locke, Lancaster ..... W 6
Dec. 20—Young Nitchie, Reading ..... W 6

1910

Jan. 20—Joe Hirst, Lancaster ..... W 6
Jan. 29—Mickey Gannon, Phila. ..... W 6
Feb. 10—Tommy O'Keefe, Lancaster ... W 6
Feb. 12—Young Erne, Philadelphia ....ND 6
Feb. 16—Paddy Lavin, Reading .....ND 10
Mar. 3—Young Nitchie, Lancaster ..... W 6
Mar. 9—Jack Cardiff, Reading ..... W 10
Mar. 15—Young Loughrey, Phila ..... W 6
Mar. 17—Joe Hirst, Lancaster ..... W 6
Mar. 31—Young Erne, Lancaster ..... W 6
Apr. 7—Young Loughrey, Reading ....ND 10
Apr. 15—Young Erne, Philadelphia ..... W 6
Apr. 21—Dick Nelson, New Haven ..... D 12
Apr. 26—Frank Perron, Boston ..... LF 3
Apr. 30—Johnny Willets, Phila. ..... W 6
May 4—Young Loughrey, Wilmington . D 15
June 16—Joe Hirst, Lancaster ..... W 6
June 23—Young Loughrey, Lancaster ... W 6
Aug. 23—Harry Lewis, Boston ..... W 12
Sept. 17—Harry Lewis, Philadelphia ..... W 6
Sept. 28—Jimmy Dolan, Lancaster .....KO 4
Oct. 1—Young Otto, Philadelphia ..... W 6
Oct. 7—Young Loughrey, Phila. ..... W 6
Oct. 11—Tommy Quill, Boston .....KO 8
Oct. 17—Jimmy Gardner, Phila. .....ND 6
Oct. 27—Fred Corbett, Lancaster .....KO 3
Oct. 29—Frank Klaus, Philadelphia ....ND 6
Nov. 11—Frank Mantell, Thornton ..... W 15

1911

Feb. 2—Battling Levinsky, Lancaster ..ND 6
Feb. 4—Tom McMahon, Philadelphia .ND 6
Feb. 14—Frank Klaus, Boston .....L 12
Feb. 23—Harry Mansfield, Lancaster .... W 6
Mar. 13—Harry Ramsey, Phila. ..... W 6
Mar. 16—Battling Levinsky, Lancaster ..ND 6
May 3—Harry Lewis, Paris, Fr. ..... W 20
June 15—Joe Thomas, Lancaster ..... W 6
Sept. 16—Geo. Chip, Philadelphia .....ND 6
Sept. 21—Frank Mantell, New York ....ND 10
Sept. 28—Harry Ramsey, Lancaster ..... W 6
Oct. 18—Frank Klaus, Philadelphia ....ND 6
Oct. 24—Battling Levinsky, Boston ..... W 12
Nov. 3—Harry Ramsey, Phila. ..... W 6
Nov. 15—Buck Crouse, Pittsburgh ..... D 6
Dec. 9—Buck Crouse, Philadelphia ....ND 6

1912

Jan. 1—Jack Dillon, Indianapolis .....L 6
Apr. 20—Bob Moha, Philadelphia .....ND 6
Apr. 23—Peck Miller, Lancaster .....ND 6
May 7—Buck Crouse, Boston .....L 12
May 23—Jack Fitzgerald, Lancaster ..... W 6
June 13—Geo. Chip, Lancaster .....ND 6
Sept. 19—Peck Miller, Lancaster ..... W 6
Sept. 27—Billy Papke, Philadelphia ..... W 6
Oct. 9—Eddie McGoorty, Phila. ..... W 6
Oct. 28—Jack Fitzgerald, Scranton ..... W 6
Nov. 8—Dave Smith, Philadelphia ..... W 6
Nov. 15—Larry Williams, Lancaster ....KO 4
Nov. 25—Kid Wagner, Scranton ..... W 6
Dec. 5—Jack Fitzgerald, Lancaster ..... W 6
Dec. 15—Jack Fitzgerald, Lancaster ..... W 6
Dec. 18—Frankie Hauck, Lykens, Pa. .....

1913

Jan. 15—Freddy Hicks, Lancaster .....ND 6
Jan. 22—Jack Dillon, Philadelphia .....ND 6
Feb. 10—Al Rodgers, Altoona, Pa. .....ND 6
Mar. 27—Dick Gilbert, Lancaster .....ND 6
May 7—Geo. K. O. Brown, New York .. W 10
May 29—Buck Crouse, Lancaster ..... W 6
Sept. 6—Tommy Bergin, Phila. ..... W 6
Oct. 9—Jack Dillon, Lancaster .....ND 6
Nov. 15—George Chip, Philadelphia ....ND 6
Dec. 20—Joe Borrell, Philadelphia .....ND 6

1914

Jan. 19—Joe Borrell, Philadelphia ..... W 6
Feb. 23—Billy Murray, San Fran. .....L 14
Apr. 21—George Chip, Youngstown ..... W 12
Sept. 7—Tommy Gavigan, Ygstown ...KO 11
Nov. 14—Young Ahearn, Philadelphia ..ND 6
Nov. 16—Kid Wagner, Lancaster ..... W 6

1915

Mar. 22—Jack Toland, Lancaster .....KO 3
Mar. 27—George Ashe, New York ..... W 10
Mar. 30—Al Graybar, Philadelphia .....ND 10
Apr. 8—George K. O. Brown, Atlanta, Ga. ..... W 10
Apr. 22—Young Ahearn, Brooklyn .....ND 10
May 19—Frank Mantell, Providence, R.I. ..... W 12
May 26—Mike Gibbons, New York .....ND 10
June 7—Young Ahearn, Albany, N.Y. .ND 10
July 26—Sailor Grande, Lancaster, Pa. .. W 6
Sept. 10—Burt Kenny, New York ..... W 10
Sept. 14—Herman Miller, Lancaster .....KO 6
Sept. 30—Johnny Howard, Lancaster .... W 6
Nov. 15—Al Rodgers, Altoona ..... W 6
Nov. 16—Sailor Grande, Philadelphia ...ND 6
Nov. 22—Willie Baker, Philadelphia ..... W 6

1916

Feb. 14—Billy Berger, Lancaster ..... W 6
Feb. 29—Battling Brant, York ..... W 6
Mar. 7—Eddie Revoire, Reading ..... D 6
Mar. 13—K.O. Sullivan, Lancaster ..... W 6
Mar. 29—Jack Reck, Harrisburg ..... W 6
Apr. 7—Herman Miller, York ..... W 6
Apr. 25—Ralph Erne, York ..... W 6
May 15—Jack Reck, Lancaster ..... W 6
June 22—Herman Miller, Norfolk ..... W 10
Dec. 9—Al Graybar, Pittsburgh .....ND 6
Dec. 27—Fay Keiser, Cumberland ..... W 10

1917

Jan. 21—Eddie Revoire, Lancaster ..... W 6
Mar. 30—Dummy Ketchell, Lancaster ... W 6
Apr. 6—Tommy Burke, Lancaster ..... W 6
May 7—Jackie Clark, Lancaster .....ND 6
May 16—Battling Levinsky, York .....ND 6
May 22—See Saw Kelly Lancaster .....KO 3
Sept. 18—Herman Miller, York ..... W 6
Oct. 22—Jack McCarron, Lancaster ..... W 6
Oct. 26—Willie Meehan, Philadelphia .... W 6
Nov. 19—Buck Crouse, Lancaster ..... W 6
Dec. 10—K.O. Loughlin, Lancaster ..... W 6
Dec. 25—George Ashe, Lancaster ..... W 6

1918

Jan. 1—Chuck Wiggins, Phila. ..... W 6
Feb. 23—Jack McCarron, Philadelphia ..ND 6
Mar. 4—Chuck Wiggins, Lancaster ..... W 6
Mar. 11—Johnny Wilson, Boston ..... W 12
Mar. 27—Johnny Wilson, Boston .....L 12
Apr. 23—Clay Turner, Lancaster ..... W 6

May 27—Gunboat Smith, Lancaster ..... W 6
July 4—Jeff Smith, Lancaster ..... W 6
July 16—Tim Logan, Chester ..... D 4
July 30—Pete Malone, Chester ..... W 4
Dec. 25—Battling Levinsky, Lancaster ... W 6

1919

Jan. 15—Harry Greb, Boston .....L 12
Jan. 20—Battling Kopin, Lancaster ....KO 3
Jan. 30—Johnny Hauck, Lancaster ...Exh. 3
Feb. 2—Bob Grant, Lancaster .....KO 1
Feb. 18—Eddie Murphy, Halifax .....Exh. 3
Feb. 20—Roddie McDonald Halifax ..... W 15
Feb. 24—Zulu Kid, Lancaster ..... W 6
Mar. 6—Harry Greb, Lancaster .....ND 6
Mar. 14—Jack Clifford, Philadelphia ...ND 6
Mar. 25—Mike Gibbons, St. Louis .....ND 3
Mar. 28—Larry Williams, Harrisburg ..... W 6
Mar. 31—New Al McCoy, Lancaster ..... W 6
Apr. 4—Joe Allison, Pennsgrove, N.J. .. W 8
Apr. 25—Harry Greb, Erie .....ND 10
Apr. 28—Larry Williams, Lancaster ..... W 6
Sept. 11—Burt Kenny, Atlantic City ..... W 8
Sept. 24—Johnny Howard, Bayonne ..... W 8
Oct. 6—K.O. Samson, Lancaster ..... W 6
Nov. 24—K.O. Samson, Lancaster ..... W 6
Dec. 12—Harry Applegate, York .....KO 2
Dec. 15—Burt Kenny, Lancaster ..... W 6

1920

Jan. 10—K.O. Samson, Philadelphia .... W 6
Jan. 21—Eddie Revoire, Philadelphia ... W 6
Feb. 3—Roddie McDonald, Halifax .....L 15
Mar. 8—Jackie Clark, Lancaster ..... W 8
Mar. 11—K.O. Samson, Philadelphia .... W 6
May 10—Rudy Martinez, Lancaster ....KO 6
May 15—K.O. Samson, Columbia, Pa. ... W 6
May 31—K.O. Sullivan, Pottsville ..... W 10
Oct. 22—Frankie Farron, Lancaster ..... W 6
Oct. 23—Fay Keiser, Cumberland ..... D 10
Nov. 12—Kayo Sullivan, Camden ..... W 10
Nov. 25—Gene Tunney, Philadelphia ...ND 6
Nov. 29—Leo Leonard, Williamsport ...ND 6
Dec. 17—Gene Tunney, Jersey City ....ND 10

1921

May 21—Dan Dowd, Atlantic City .....ND 8

1922

Mar. 13—Sgt. Ray Smith, Lancaster ..... W 8
Apr. 17—Lew Schupp, Lancaster ..... W 8
May 1—Herman Miller, York ..... W 8
May 20—Kid Cardenas, Havana ..... W 10
June 7—Santiago Esparraguera, Havana .....KO 4
July 24—Frankie Britton, Lancaster .... W 8
Aug. 28—Jim Holland, Lancaster ..... W 8
Oct. 2—Jackie Clark, Lancaster ..... W 8
Oct. 23—Lew Schupp, Lancaster ..... W 8

1923

May 7—Buck Aston, Lancaster ..... W 8
July 4—Herman Miller, Baltimore ...Exh. 15

1926

Aug. 10—Sailor Jack Grady, Lancaster . .KO 3

Boxing coach, Penn State College, 1922-1949.

TB	KO	WD	WF	D	LD	LF	KOBY	ND	NC
212	21	137	0	11	8	1	0	34	0

Died, January 21, 1950, Lancaster, Pa.

Elected, Boxing Hall of Fame, 1969.

ACE HUDKINS

(Nebraska Wildcat)

Born, Aug. 30, 1905, Valpariso, Neb. Nationality, Scotch-Irish-American. Weight 160 lbs. Height 5 ft. 8 in. Started out as a professional in 1921. Managed by Clyde Hudkins.

1923-24

Knockouts: Ever Hammer, 6; Red Blanchard, 3; Cy Sautage, 6; Al McCarthy, 2; Jack O'Toole, 6; Won: Johnny O'Donnell, 10; Bud Hamilton, 10; Al Dale, 10; Irwin Bize, 10; Eddie De Beau, 10; Dick Hoppe, 4. No Decision: Frankie Schaefer, 10; Frankie Schaefer, 10; Frankie Scahefer, 10; Harry Lebarre, 10; Russell Leroy, 10; Russell Leroy, 10; Frank Schaefer, 10. Lost: Sammy Leonard (foul) 3.

1925

Jan. 9—Tommy Carter, Hollywood .... W 10
Feb. 6—Spug Myers, Hollywood ..... W 10
Feb. 27—Lou Paluso, Vernon, Cal. ..... D 10
Mar. —Pat Mills, Hollywood ..... W 10
Apr. —Joe Benjamin, Los Angeles .... W 10
June 6—Tommy O'Brien, Los Angeles . LF 5
July 10—Sid Terris, E. Chicago .....L 10
Aug. —Lou Paluso, Vernon, Cal. ..... D 10
Sept. 4—Dick Hoppe, Hollywood ..... W 10
Sept. 16—Mushy Callahan, Los Angeles .. D 10
Oct. 21—Mike Ballerino, Los Angeles ... W 10
Nov. 6—Johnny O'Donnell, Los Angeles W 10
Nov. 14—Mushy Callahan, Vernon, Cal. ...L 10

1926

Jan. 22—Frankie Schaeffer, Hollywood . W 10
Feb. 17—Tommy O'Brien, Hollywood ...L 10
Mar. 5—Johnny Lamar, Hollywood .... W 10
Mar. 12—Sammy Sandos, San Deigo ..... W 10
Apr. 15—Johnny Adams, Los Angeles ....L 10
May 27—Tommy O'Brien, Los Angeles .. D 10
June 4—Phil Salvadore, Hollywood ...KO 6
June 25—Ruby Goldstein, Brooklyn ...KO 4
Aug. 6—Stanislaus Loayza, New York .. D 10
Aug. 27—Phil McGraw, New York ..... W 15
Oct. 29—Phil McGraw, New York ..... W 12

1927

Jan. 10—Pat Corbett, Lincoln, Neb. ..... W 10
Feb. 1—Billy Alger, Los Angeles ..... W 10
Feb. 15—Billy Atkinson, Los Angeles ..KO 5
Mar. 8—Bert Colima, Los Angeles ..... W 10
Apr. 12—Lew Tendler, Los Angeles ..... W 10
Apr. 22—Sid Socklyn, Los Angeles .....KO 4
June 1—Al Mello, New York ..... W 10
June 17—Sergt. Sammy Baker, N.Y. . KO by 7
July 25—Sergt. Sammy Baker, Los Ang. . W 10
Sept. 16—Ariz. Joe Rivers, Phoenix .....KO 3
Nov. 29—Herman Auerbach, Los Ang. . .KO 4

1928

Jan. 6—Mike Rozzall, Omaha .....KO 5
Jan. 20—Lew Tendler, New York ..... W 10
Feb. 17—Sgt. Sammy Baker, New York .. W 10
Feb. 27—Al Mello, Boston .....WF 4
May 22—Billy Lane, Portland .....KO 2
June 5—Buck Hollay, London, Ont. ...KO 2
June 21—Mickey Walker, Chicago .....L 10
(For World Middleweight Title)
Oct. 2—Joe Anderson, Los Angeles .....L 10
Dec. 28—Rene DeVos, New York ..... W 10

1929

Apr. 15—Armand Emanuel, Los Angeles . W 10
May 24—Tom Moore, Hollywood .....KO 3
May 29—Paul DeHate, Wilming'n, Cal. Exh. 3
June 28—Charley Belanger, San Fran. ... W 10
Sept. 24—Joe Anderson, Los Angeles ....KO 6
Oct. 29—Mickey Walker, Los Angeles ....L 10
(For Middleweight Title)

1930

Jan. 31—Arthur Flyn, Boston .....KO 3
Feb. 14—Max Rosenbloom, New York ...L 10
May 27—Dave Shade, Los Angeles .....L 10
Aug. 26—Jack McVey, Los Angeles ..... NC 10

1931

July 1—King Levinsky, Chicago ..... W 13
July 15—Chuck Burns, Detroit .....KO 4
Sept. 15—Dynamite Jackson, Los Angeles W 10
(For California State Heavyweight Title.)

1932

Feb. 23—Lee Ramage, Los Angeles .....L 10

After serving in U. S. Army during World War II, Hudkins operated ranch in California supplying horses for motion pictures and television "Westerns."

TB	KO	WD	WF	D	LD	LF	KOBY	ND	NC
76	18	31	1	5	10	2	1	7	1

Died Apr. 18, 1973, Hollywood, Calif.

PETER JACKSON

Born, July 3, 1861, St. Croix, West Indies. Nationality, British West Indian Negro. Weight, 192 lbs. Height, 6 ft. 1½ in. Began boxing in Australia.

1883

Knockouts: Jack Hayes, 7; Sam Britton, 20 min.; Mike Dooley, 3. Draw: Jack Hayes.

Joe Goddard .....KO 4

1884

July 26—Bill Farnan, Melbourne .... KO by 3
(For Australian heavyweight title)
Oct. 4—Bill Farnan, Melbourne ..... D 6
(Bout stopped by police)

1886

Sept. 25—Tom Lees, Sydney .....KO 30
(For Australian heavyweight title)

1888

Aug. 24—Geo. Godfrey, San Francisco .KO 10
Dec. 27—Joe McAuliffe, San Francisco .KO 24

1889

Apr. 26—Patsy Cardiff, San Francisco ... W 10
May 1—Shorty Kincaid, Virginia City .. W 2
July 11—Sailor Brown, Chicago .....KO 4
July 30—Mile Lynch, Buffalo .....KO 2
Aug. 5—Paddy Brennan, Buffalo .....KO 1
Aug. 9—Ginger McCormick, Hoboken .KO 2

Aug. 19—Jack Fallon, New York ..... W 2
Oct. 5—Alf Mitchell, London ..... W 3
Oct. —Jack Partridge, London ..... W 5
Oct. —Jem Young, London ..... W 3
Oct. —Jack Watts, London ..... W 3
Oct. —Coddy Meddings, London ..... W 3
Oct. —Alf Ball, London ..... W 3
Oct. 13—Jack Watson, London ..... KO 2
The above fights, Aug. 19 through Ball were all exhibitions.
Nov. 11—Jem Smith, London ..... WF 3
Dec. 25—Peter Maher, Dublin ..... KO 2

1890

Jan. 27—Jack Ashton, Brooklyn ..... ND 3
Mar. 4—Jack Fallon, Williamsburg .... KO 2
Mar. 5—Gus Lambert, Troy, N.Y. ..... NC 4
(Stopped by police)
Apr. —Dick Keating, Louisville, Ky. . KO 1
May 19—Ed Smith, Chicago ..... W 5
July 23—Tom Johnson, Maryville, Cal. .. W 4
Oct. 21—Joe Goddard, Melbourne ..... D 3

1891

May 21—Jim Corbett, San Francisco .... D 61

1892

Jan. 12—Al Fish, Chicago ..... W 2
Jan. 12—Jack Dalton, Chicago ..... KO 3
May 30—Frank Slavin, N.S.C. ..... KO 10
(British Empire Title)

1893-1897

Became stage actor, touring in "Uncle Tom's Cabin" and other plays, and engaging in occasional boxing exhibitions.

1898

Mar. 22—Jim Jeffries, San Francisco KO by 3

1899

Aug. 24—Jim Jeffords, Vancouver, B.C. ..... KO by 4
Dec. 2—Billy Warren, Melbourne, Aust. D 25

TB	KO	WD	WF	D	LD	LF	KOBY	ND	NC
27	12	5	1	4	0	0	3	1	1

Died at Roma, Queensland, July 13, 1901, and lies buried in Toowong Cemetery, where a monument was erected by his friends.
Elected to Boxing Hall of Fame 1956.

WILLIE JACKSON

(Oscar Tobler)

Born, July 11, 1897, New York City, N. Y. Hebrew-American. Weight, 130 pounds. Height 5 feet 6 inches. Started boxing as a pro in 1913 and retired in 1922. Most of his bouts were no-decision contests.

Started career as a flyweight and fought successfully as a featherweight and lightweight.

Undated bouts, 1914-1916, knockouts, Johnny Victor, 2; Tommy Houck, 6.

No decision bouts, Billy Myers, 4, 4, 4, 4, 4, 4, 6, 6, 10, 10; Eddie Campi, 6; Frankie Rowan, WF, 4; Harry Tracey, 6; Eddie Miller, 6; Benny Kaufman, 6; Leo Roux, 6; Abe Kabakoff, 6; Frankie Burns, 10; Louisiana, 10; Frankie Malone, 10; Joe Goodney, 10; Young Ketchell, 10; Billy Fitzsimmons, 10; Banny McCoy, 10; Knocked out by Johnny Kilbane, May 8, 1916, Philadelphia 5; and Johnny Dundee, KO 1.

TONY JANIRO

Youngstown, O., Middleweight
Born, October 27, 1927, Springdale, Pa.

1943

Dec. 8—Charlie Jeffries, Elizabeth ..... W 6
Dec. 15—Frankie Daniels, Elizabeth .... KO 4
Dec. 20—Joe Griffo, Newark ..... W 6

1944

Jan. 12—Milton Bell, Elizabeth ..... W 6
Jan. 17—Ed Cummings, Newark ..... KO 3
Jan. 26—Jackie Patterson, Elizabeth .... W 6
Feb. 1—Milton Bell, Jersey City ..... W 6
Feb. 7—Bob Mann, Newark ..... W 6
Feb. 14—Milton Bell, Newark ..... W 6
Fb. 23—Jackie Patterson, Elizabeth .... W 6
Mar. 15—Julian Malavez, Elizabeth ..... W 6
Mar. 22—Cisco Diaz, Cleveland ..... KO 3
Apr. 3—Frankie Daniels, Newark ..... KO 3
Apr. 12—Johnny Williams, Elizabeth .... W 6
May 3—Tommy Mills, Elizabeth ..... W 6
June 13—Al Bishop, Long Island City ... KO 1
June 23—Tommy Mills, N.Y.C. ..... W 6
June 28—Jerry Coursal, Elizabeth ..... W 6
July 12—Joey Bagnato, Elizabeth ..... KO 6
Aug. 3—Joe Lemieux, Elizabeth ..... KO 3
Aug. 15—Leo Red Brown, Brooklyn .... KO 5
Aug. 18—Jerry Coursal, N.Y.C. ..... W 6
Sept. 22—Al Guido, N.Y.C. ..... L 6
Oct. 4—Johnny Williams, Elizabeth .... W 6
Oct. 20—Santa Bucca, N.Y.C. ..... W 8
Nov. 17—Al Guido, N.Y.C. ..... W 8
Nov. 29—Charley Watkins, Elizabeth .... W 6
Dec. 7—Sammy Mammone, Bellev., N.J. W 8

1945

Jan. 11—Oscar Lewis, New Brunswick . KO 4
Jan. 26—Eddie Dowl, New Brunswick .. KO 3
Feb. 3—Lew Maxwell, Brooklyn ..... KO 1
Feb. 24—Johnny Williams, Brooklyn .... W 8
Mar. 1—Artie Tedesco, New Brunswick KO 6
Mar. 9—Monty Pignatore, New York ... W 8
Mar. 17—Alex Doyle, Brooklyn ..... W 8
Apr. 6—Humberto Zavala, Brooklyn .. KO 4
May 4—Sammy Parrotta, New York ... W 8
June 5—Johnny Williams, L.I. City ..... W 8
June 20—Freddie Addeo, Brooklyn ..... W 8
July 20—Johnny Greco, New York ..... L 8
Aug. 17—Johnny Greco, New York ..... W 8
Oct. 19—Al Guido, New York ..... W 8
Nov. 9—Johnny Greco, New York ..... L 8
Dec. 21—Humberto Zavala, New York .. W 8

1946

Mar. 13—Ernie Cat Robinson, Jamaica .. W 8
Mar. 19—Vic Pignatore, N.Y.C. ..... KO 4
Mar. 29—Willie Watkins, Detroit ..... W 8
May 7—Oscar Suggs, N.Y.C. ..... KO 6
May 15—Bobby Cummings, Jamaica .... W 8
May 29—Ernie Cat Robinson, N.Y.C. ... W 8
June 14—Chuck Taylor, N.Y.C. ..... W 8
July 16—Tony Reno, N.Y.C. ..... KO 2
Nov. 4—Willie Odom, Yonkers ..... W 8
Nov. 14—Bobby Cummings, N.Y.C. ..... W 8
Nov. 26—Jorge Morelia, Youngstown .... W 8
Dec. 11—Pete Geno, Jamaica ..... KO 5

1947

Jan. 10—Tony Pellone, N.Y.C. ..... W 10
Feb. 21—Beau Jack, N.Y.C. ..... KO 4
May 14—Alejandro Vega, Akron ..... KO 7
June 6—Jake LaMotta, N.Y.C. ..... L 10
Sept. 1—Art Robinson, Brooklyn ..... W 8
Sept. 9—Joe Agosta, N.Y.C. ..... W 8
Sept. 19—Tony Pellone, N.Y.C. ..... W 10
Nov. 21—Joe Agosta, Scranton ..... KO 4
Dec. 8—Indian Gomez, New Haven .... W 10
Dec. 18—Meyer Siegel, Youngstown .... W 10

1948

Jan. 16—Lavern Roach, New York ..... L 10
Apr. 6—Johnny Dudley, Hartford ..... W 10
Apr. 19—Frankie Cordino, Holyoke .... KO 1
May 24—Beau Jack, Wash., D.C. ..... L 10
July 6—Indian Gomez, New York ..... W 8
July 12—Chet Vinci, Brooklyn ..... W 8
July 30—Lou Valles, New York ..... W 8
Aug. 20—Freddie Addeo, New York ..... W 8
Oct. 11—Ruby Kessler, Brooklyn ..... KO 1
Oct. 25—Lou Valles, Toledo ..... D 10

1949

Feb. 7—Henry Hall, London ..... L 10
Apr. 4—Gwyn Williams, London ..... KO 8
May 16—Mario Marino, Newark ..... KO 3
July 13—Rocky Castellani, Scranton ..... L 10
Oct. 10—Freddy Addeo, Holyoke ..... KO 4
Nov. 28—Vic Costa, Newark ..... W 8
Dec. 19—Mario Moreno, Brooklyn ..... W 8

1950

Jan. 11—Charley Fusari, Detroit ..... W 10
Mar. 31—Rocky Graziano, New York ... D 10
June 20—Al Guido, Elizabeth ..... W 10
July 17—Solly Levitt, Brooklyn ..... W 8
July 25—Chico Pacheco, Atlanta ..... W 10
Oct. 27—Rocky Graziano, New York .... L 10
Dec. 4—Kid Gavilan, Cleveland ..... L 10

1951

Feb. 23—Fitzie Pruden, N.Y. ..... L 10
June 7—Charley Fusari, Newark ..... W 10
July 9—Laurent Dauthuille, Montreal ... L 10
Sept. 19—Rocky Graziano, Detroit .. KO by 10
Nov. 7—Kid Gavilan, Detroit ..... KO by 4

1952

June 30—Charlie Humez, Paris ..... KO by 5

TB	KO	WD	WF	D	LD	LF	KOBY	ND	NC
96	26	54	0	2	11	0	3	0	0

JOE JEANNETTE

Born, North Bergen, N. J., August 26, 1879. Height, 5 ft 10 in. Weight, 190 lbs. Managed by Dan McKettrick.

1904

Knockout: Bill Gorman. No Decision: Morris Harris, 6; George Cole, 6.

1905

Mar. 3—Morris Harris, Philadelphia ...ND 6
May 9—Jack Johnson, Philadelphia ...ND 6
June 8—Black Bill, Philadelphia .....ND 6
July 7—George Cole, Philadelphia ....ND 6
Sept. 27—Pat O'Rourke, No. Bergen ....KO 5
Oct. 11—Black Bill, Wilmington, Del. ..KO 7
Oct. 26—Jim Jeffords, Philadelphia ....ND 6
Oct. 29—George Cole, Philadelphia ....ND 6
Nov. 2—Black Bill, Wilmington ..... W 3
Nov. 25—Jack Johnson, Philadelphia ...WF 2
Dec. 2—Jack Johnson, Philadelphia ...ND 6
Dec. 25—Sam Langford, Lawrence ..... W 6

1906

Jan. 16—Jack Johnson, N. Y. C. .....ND 3
Mar. 15—Jack Johnson, Baltimore .....L 15
Apr. 5—Sam Langford, Chelsea, Mass. ...L 15
Sept. 6—Black Bill, Philadelphia .....KO 4
Sept. 20—Jack Johnson, Philadelphia ...ND 6
Nov. 26—Jack Johnson, Portland, Me. ... D 10
Dec. 9—Jack Johnson, New York .....L 3

1907

Jan. 11—Sam Langford, Lawrence, Mass. D 12
Feb. 11—Jim Jeffords, Portland, Me. ...KO 7
Mar. 8—Young Peter Jackson, Philadelphia .....ND 6
Apr. 5—Sam McVey, New York ..... W 10
June 11—Black Bill, New York .....ND 6

1908

Jan. 3—Jack Johnson, New York ..... D 3
Jan. 27—Jim Jeffords, Philadelphia ....KO 2
Feb. 17—George Cole, New York .....KO 4
Mar. 3—Sam Langford, Boston ..... D 12
Mar. 9—Sam Campbell, New York ....ND 6
Apr. 28—Jim Stewart, New York ..... D 4
May 8—Jim Barry, New York .....ND 6
Sept. 1—Sam Langford, New York ....ND 6
Sept. 15—Sandy Ferguson, Boston ..... W 12
Dec. 7—Morris Harris, Philadelphia ...ND 6

1909

Jan. 23—Ben Taylor, Paris, France .....KO 3
Feb. 20—Sam McVey, Paris .....L 20
Apr. 17—Sam McVey, Paris .....KO 49
May 1—Jack Scales, Paris .....KO 1
May 22—Sandy Ferguson, Paris ..... W 20
May 17—*Trooper Cook, London, Eng. KO 2
May 27—*Harry Sheering, London ....KO 4
June 22—Sandy Ferguson, Boston .....L 12
Aug. 27—Sandy Ferguson, New York...KO 8
Sept. 18—Al Kubiak, Philadelphia .....ND 6
Oct. 30—Al Kubiak, Paris .....KO 10
Nov. 13—Sid Russell, Paris ..... W 15
Dec. 11—Sam McVey, Paris ..... D 20
*Both bouts same night.

1910

May 4—Andrew Morris, Boston .....KO 3
June 3—Jim Smith, New York .....ND 10
June 17—Jim Stewart, Brooklyn .....ND 10
July 1—Morris Harris, New York .....ND 10
Sept. 6—Sam Langford, Boston .....L 15
Sept. 30—Morris Harris, Philadelphia ...ND 6
Nov. 10—Black Bill, New York .....KO 5

1911

Jan. 10—Sam Langford, Boston .....L 12
Feb. 8—Jim Barry, Philadelphia .....ND 6
Mar. 16—Jim Barry, New York .....ND 10
Apr. 20—Al Kubiak, New York .....KO 9
July 25—Al Kubiak, New York .....KO 3
Aug. 1—Tony Ross, New York .....ND 10
Aug. 23—Dummy Maxson, New York ..KO 1
Aug. 29—Porky Flynn, New York .....ND 10
Sept. 5—Sam Langford, New York ....ND 10
Nov. 30—Bill Watkins, Albany, N.Y.....KO 1
Dec. 7—Jewey Smith, New York .....KO 3
Dec. 11—Yg. Jack Johnson, Memphis ..KO 4
Dec. 15—Nat Dewey, Chattanooga ..... W 8
Dec. 18—Al Mitchell, Memphis .....KO 4
Dec. 21—Topeka J. Johnson, N. Orl'ns .KO 3
Dec. 26—Jack Twin Sullivan, Buffalo ...ND 10

1912

Jan. 19—Griff Jones, Utica, N.Y. .....KO 3
Feb. 12—Morris Harris, Philadelphia ...ND 3
Feb. 19—Chuck Carleton, Philadelphia .ND 3
Feb. 27—Andy Morris, New Haven, Ct. ..KO 6
Mar. 13—Nat Dewey, New York .....KO 7
Apr. 1—Cliff Jones, New York .....KO 4
Apr. 4—Black Bill, Lewiston, Me. .....KO 3
June 15—Black Bill, Brooklyn .....KO 6
July 15—*Jeff Madden, New Bedford ..KO 4
July 15—*Mick McDonough, New Bedford .....KO 2
July 19—Jim Johnson, Philadelphia ....ND 6
Aug. 9—Hank Griffin, Scranton, Pa. ...KO 3
Aug. 19—Jeff Madden, New York .....KO 2
Aug. 20—*Bill Rate, Newark, N.J. .....KO 2
Aug. 20—*Battling Brooks, Newark ....KO 2
Aug. 30—Griff Jones, Rockaway, N.Y. ..KO 2
Sept. 2—Jeff Clarke, Pittsburgh .....ND 6
Sept. 9—Tony Ross, New York .....WF 7
Oct. 30—Jim Johnson, New York .....ND 10
Nov. 27—G. Christian, Columbus, O. ....KO 8
Dec. 6—Chuck Carleton, New York ...KO 2
*Both bouts same night.

1913

Jan. 1—Jim Johnson, Brooklyn .....ND 10
Jan. 17—Jeff Clarke, Joplin, Mo. .....ND 10
Jan. 21—Jim Johnson, Marlesville, R. I. .....WF 12
Jan. 24—Chuck Carleton, Easton, Pa. ..KO 2
Feb. 10—Jack Reed, Hazleton, Pa. .....KO 3
Mar. 17—Jack Reed, Hazleton .....KO 3
Apr. 16—George Cotton, Philadelphia ..ND 6
May 21—Black Bill, New York .....ND 10
June 23—Jeff Clarke, Memphis .....ND 8
June 27—Al Benedict, Joplin .....KO 3
July 4—Nat Dewey Savannah, Ga. ..... W 10
July 22—J. Lester Johnson, N. Y. C.....ND 10
Oct. 3—Sam Langford, New York ....ND 10
Dec. 20—Sam Langford, Paris .....L 20

1914

Feb. 21—Alf Langford, Paris .....KO 7
Mar. 21—Georges Carpentier, Paris ..... W 15
Apr. 8—Andrew Johnson, Liverpool ..KO 4
May 2—Kid Jackson, Paris .....KO 7
May 4—Colin Bell, London ..... W 20
June 9—Harry Wills, New Orleans .....ND 10
June 16—Silas Green, Brooklyn ..... W 3
July 1—Jim Johnson, New York .....ND 10
July 15—Jim Johnson, N. Y. C. .....ND 10
Oct. 1—Sam Langford, New York ....ND 10
Nov. 10—Jim Johnson, Boston ..... D 12
Dec. 14—Bill Tate, New York .....ND 10

1915

Jan. 12—J. Lester Johnson, New York .ND 10
Feb. 1—Bill Tate, New York .....KO 2
Mar. 19—Cleve Hawkins, Montreal ..... W 10
Apr. 13—Sam Langford, Boston ..... W 12
Apr. 19—Jack Brooks, New York .....KO 4
Apr. 27—Sam McVey, Boston ..... D 12
May 14—Battling Brooks, New York ...KO 5
July 2—Bill Watkins, New York .....ND 10

1916

May 13—Sam Langford, Syracuse ... KO by 10
—Silas Green .....KO 6
—Kid Cotton .....KO 2
—Jim Smith .....KO 5
—Cleve Driscoll .....KO 9
—Jack Hubbard .....KO 5
—Tony Ross .....KO 3
—Porky Flynn ..... D 10

1917

July 6—Tango Kid, New York .....KO 6
July 20—Andre Anderson, Brooklyn ...ND 10
Sept. 14—Sam Langford, Toledo .....ND 12
Dec. 19—George Christian, Phila. .....ND 6

1918

Apr. 15—Jack Thompson, Phila. .....ND 6
July 19—Kid Norfolk, Jersey City .....ND 3
Aug. 10—Jim Coffey, New York .....ND 3
Aug. —Jim Johnson, Brooklyn .....ND 3
Oct. 17—Jim Johnson, Brooklyn .....ND 3
Oct. 18—Kid Norfolk, W. Hoboken, N.J. .....ND 8
Nov. 22—Jim Coffey, New Haven .....ND 4
Dec. 8—Andy Schmader, Jersey City ..ND 8

1919

Feb. 10—Tom Cowler, Jersey City .....ND 8
May 1—Clay Turner, Jersey City .....ND 8
May 23—Tom Cowler, Buffalo .....ND 10
Oct. 30—Harry Wills, Jersey City .....ND 8
Nov. 11—Bartley Madden, Bayonne ....WF 4

After retiring from competition, became a referee in New Jersey and also proprietor of gymnasium in West Hoboken (now part of Union City, N.J.). Subsequently converted gym into garage and operated fleet of rental limousines.

TB	KO	WD	WF	D	LD	LF	KOBY	ND	NC
154	56	13	3	9	8	0	1	64	0

Died, Weehawken, N.J., July 2, 1958.

JAKE KILRAIN

(John Joseph Killion)

Born, Feb. 9, 1859, Greenpoint, L. I. Weight, 195 lbs. Height, 5 ft 10½ in.

Began boxing in 1880, when he defeated "Dangerous Jack," Boston, 3.

1883

George Godfrey, D 3; John Allen, W 4; Jem Goode, D 6.

1884

Mar. 26—Charley Mitchell, Boston ..... D 4

May 8—William Sheriff, Cambridge .... W 3
June 26—Mike Cleary, New York ..... D 4
July 3—Jem Goode, Chicago ..... D 5
Dec. 1—Jack Burke, Boston (Irish Lad) . D 5

1885

Apr. 16—John McGlynn, New Bedford .. W 4
May 15—George Fryer, Boston ..... D 5
Oct. 29—Jerry Murphy, Bangor (Police) . D 2

1886

July 31—Jack Ashton, Brooklyn ..... W 8
Nov. 8—Frank Herald, Balt. (Police) .... W 8
Nov. 15—Joe Godfrey, Philadelphia ....KO 2
Nov. 17—Tom Kelly, Philadelphia .....KO 4
Nov. 19—Denny Killen, Philadelphia .... W 4
Dec. 22—John P. Clow, Baltimore ..... W 4

1887

Mar. 8—Joe Lannon, Watertown, Mass. ($750-250) 2 oz. 11
Dec. 19—Jem Smith for $5,000 a side and championship of England at Isle des Souverains, River Seine, France. Bare knuckles. London P R rules. Draw on account of darkness (2h. 30m.) D106

1888

Jan. 7—Match with Sullivan made in Toronto.
July 8—John L. Sullivan, $10,000 a side and champ, at Richburg, Miss. Bare knuckles. London PR rules. Referee, John Fitzpatrick of New Orleans. Seconds, Charley Mitchell and Mike Donovan; bottle-holder, Johnny Murphy, time-keeper, Bat Masterson. Afterward arrested and fined (2h. 16m. 23s) .....KO by 75
Nov. 4—John F. Scholes, Toronto, gate . D 4

1890

Feb. 2—Felix Vacquelin, N. Orl. $2,000 W 3
Feb. 18—Jim Corbett on points (201-183). 5 oz., $3,500 Southern athletic club, New Orleans. Referee, R. Violett .....L 6
June 10—Frank Bosworth, New York ... W 3
June 13—Tommy McManus, New York .. W 3
June 18—Dick Mayel, Cleveland ..... W 3
Dec. 1—George Harris, New York ..... W 2
Dec. 3—Mike Brenna, Montana, N.Y.... W 3
Dec. 4—G. Maguire, Utica, N.Y. ..... W 2

1891

Mar. 13—Geo. Godfrey (195-175) California Athletic Club .....KO 44
June 16—Frank Slavin of Australia (190-186), $5,000 each .....L 9

1895

Mar. 18—Steve O'Donnell, Boston, gate . D 8
May 6—Steve O'Donnell, Coney Island, gate .....KO by 21
Sept. 30—Abe Ulman, Baltimore .....ND 10

1898

Sept. 14—Frank Slavin, Baltimore (2m. 45s) .....KO by 1

TB	KO	WD	WF	D	LD	LF	KOBY	ND	NC
36	3	15	0	12	3	0	3	1	0

Died Dec. 22, 1937, Quincy, Mass.

DANNY KRAMER

Born, Nov. 22, 1900, Boston, Mass. Nationality, Jewish-American. Weight, 126 lbs. Height, 5 ft. 4 in.

1919-1922 (undated)

Knockouts: Willie Spencer, 1; Paddy Owens, 2; Johnny Russell, 1; Batt. Leonard, 1; Frankie Schmalzer, 5; Johnny Solsberg, 3; Joe Berger, 3; Maxie Williamson, 2; Dave Astey, 3; Tom Sharkey, 4; Spec Ramies, 4; Pedro Compo, 2. Won: Terry Martin, 10; Dave Shade, 4; Abe Friedman, 10; Frank Kramer, 4; Weldon Wing, 10; Kid Julian, 10; Danny Edwards, 4; Charley Roselli, 4. No decisions: Jabez White, 8; Tommy Noble, 8; Sammy Sandow, 8.

1919

Aug. 15—Earl Puryear, Pocatello .....L 15

1921

Feb. 28—Earl Puryear, Milwaukee .....ND 10
Mar. 17—Earl Puryear, Philadelphia ....ND 8
Apr. 21—Jack Kid Wolfe, Cleveland ....KO 5

1922

Feb. 13—Bobby Burman, Philadelphia .ND 8
May 1—Sailor Kramer, Los Angeles .... W 4
May 23—Jimmy Dundee, Los Angeles ... W 4
June 20—Ernie Goozeman, Los Angeles . W 4
June 27—Red Dolan, Los Angeles .....KO 4
July 8—Red Dolan, Los Angeles .....KO 2
Sept. 3—Mike Depinta, Los Angeles .... W 4
Sept. 13—Joe Gorman, Los Angeles ..... W 4
Oct. 17—Benny Viera, Los Angeles ....KO 3

1923

Apr. 7—Eddie Kid Wagner, Philadelphia .....ND 8
May 24—George Chaney, Philadelphia .WF 2
July 21—Alex Hart, Philadelphia .....ND 8
Sept. 19—Freddie Jacks, Philadelphia ...ND 8
Nov. 29—Basil Galiano, Philadelphia ...ND 8

1924

Jan. 8—Young Brown, Los Angeles .... W 4
Jan. 22—Johnny O'Donnell, Los Ang.... D 4
Feb. 18—Joe Jawson, Milwaukee .....ND 10
Mar. 25—Joey Sangor, Milwaukee ..... LF 9
Apr. 29—Ray Mitchell, Philadelphia .....L 10
June 13—Willie Ames, Aurora, Ill. .....ND 8
July 21—Alex Hart, Philadelphia ..... W 10
Sept. 8—George Chaney, Phila. .....KO by 1
Oct. 10—Harold Farese, New York .....KO 5
*Nov. 21—Mike Dundee, New York ..... W 10
*Elimination for vacant world featherweight title.

1925

Jan. 2—Louis Kid Kaplan, N. Y. ...KO by 9 (For vacant featherweight title)
Feb. 20—Leo Kid Roy, New York City .KO 8
Mar. 25—Eddie Weygant, Youngstown .KO 3
Mar. 30—Tony Noble, Philadelphia, Pa... W 10
Apr. 13—Curly Wilshur, Pittsburgh, Pa... W 10
Apr. 17—Phil Verdi, Youngstown .....KO 4
Apr. 29—Phil O'Dowd, Montreal, Can. ..KO 2
May 4—Mickey Travis, Philadelphia ...KO 8
June 3—Joe King Leopold, New York .WF 4
June 23—Bobby Garcia, Philadelphia .... W 10
June 30—Johnny Farr, Cleveland, O. ...ND 10
Aug. 10—George K. O. Chaney, Phila. ..KO 1
Aug. 24—Honeyboy Finnegan, Boston ...L 10
Sept. 29—Lew Mayrs, Philadelphia .....L 10
Oct. 19—Bobby Garcia, Philadelphia .....L 10
Nov. 14—Leo "Kid" Roy, Montreal, Can. .L 10
Nov. 23—Johnny Sheppard, Phila. ..... W 10

1926

Jan. 8—Joe Glick, New York City .....L 10
Feb. 1—Leo "Kid" Roy, Philadelphia . LF 1
Mar. 1—Leo "Kid" Roy, Phila. ....KO by 8
May 31—Leo "Kid" Roy, Philadelphia ...L 10
July 14—Jimmy Mendo, Cleveland, O. .ND 10
July 30—Wilbur Cohen, Atlantic City ..ND 8
Aug. 13—Lew McFarland, Camden .....ND 8
Aug. 23—Bobby Garcia, Philadelphia ...KO 1
Oct. 15—Spencer Gardner, Allentown ... W 10
Nov. 8—Lew McFarland, Harrisburg .... W 8
Nov. 11—Al Monahan, Morristown ..... W 8

1927

Jan. 7—King Tut, Hollywood .....KO by 6
Feb. 15—Tuffy Wing, Portland, Ore. .... W 10
Apr. 13—Santiago Zorilla, Wilmington ...L 10
June 9—Johnny Sheppard, Philadelphia D 10
July 14—Yg. Joe Rivers, Culver City .... W 10
Aug. 2—Bobby Fernandez, Los Angeles W 6
Aug. 9—Dario Barron, Los Angeles ..... W 10
Aug. 29—Jose Diaz, Pasadena, Cal. ..... D 10
Sept. 28—Johnny Hill, Los Angeles, Cal. ..L 10
Oct. 13—Jackie Spencer, Culver City .... W 10
Nov. 10—Tony Escalente, Pasadena .... LF 4
Dec. 7—Red Chapman, Boston, Mass. ...L 10

1928

Jan. 12—Marceline Lomelli, Pasadena ... W 10
Jan. 25—Billy De Foe, San Francisco .....L 10
Mar. 14—Pico Ramies, Wilmington, Del. ..L 10
Apr. 25—Raymond Lugo, Ocean Park ....L 10
May 17—Eddie Anderson, Dayton, O. ....L 12

TB	KO	WD	WF	D	LD	LF	KOBY	ND	NC
90	25	25	2	3	15	3	4	13	0

SAM LANGFORD

(Boston Tar Baby)

Born, Feb. 12, 1880, Weymouth, Nova Scotia. (Family records show date of birth to be March 4, 1883.) Nationality, Negro. Weight, 142-180, Height, 5 ft. 7½ in. Began as a lightweight and fought successfully in every class up to and including heavyweight. Managed by Joe Woodman.

1902

Jan. 13—Jack McVicker, Boston ..... W 3
Jan. 13—Wm. McDonald, Boston ..... W 3
Feb. 10—Jack McVicker, Boston ..... W 3
Apr. 11—Jack McVicker, Boston ..... KO

1903

Jan. 15—Arthur Pratt, Boston .....KO 2
Jan. 22—Billy Chisholm, Lawrence ..... D 6
Feb. 6—Luther Manual, Boston ..... D 6

Feb. 27—Luther Manual, Boston ..... W 10
Mar. 4—Sadler Jennings, Chelsea ..... KO 8
Mar. 5—John Johnson, Boston ..... D 6
Mar. 26—John Butler, Boston ..... W 6
Apr. 3—Stonewall Allen, Boston ..... W 6
Apr. 16—Low Down Allen, Boston ..... W 6
Apr. 20—Andy Watson, Lawrence ..... D 12
May 8—Andy Watson, Boston ..... D 10
May 25—Billy Jordan, Cambridge ..... D 6
May 26—Chick Monahan, Boston ..... KO 1
May 29—Andy Watson, Boston ..... D 12
June 5—Tim Kearns, Boston ..... KO 2
June 15—Andy Watson, Gloucester ..... D 12
June 19—Walter Burgo, Boston ..... KO 8
June 26—Danny Duane, Boston ..... L 12
July 16—Belfield Walcott, Scituate, R.I. . W 20
Aug. 28—Kid Griffo, Boston ..... W 12
Sept. 15—Shadow Morris, Boston ..... W 12
Oct. 5—Arthur Cote, Boston ..... KO 4
Nov. 20—Patsy Sweeney, Boston ..... KO 12
Nov. 28—Joe Reed, Boston ..... KO 4
Dec. 8—Joe Gans, Boston ..... W 15
Dec. 23—Jack Blackburn, Boston ..... D 12

1904

Jan. 11—Jack Blackburn, Philadelphia . ND 6
Jan. 27—Belfield Walcott, Boston ..... ND 6
Feb. 13—Charlie Johnson, Boston ..... KO 5
Feb. 22—Billy Lewis, New Bedford ..... KO 2
Apr. 11—Dave Holly, Cambridge ..... L 10
July 29—Geo. McFadden, Manchester .. KO 2
Sept. 5—Joe Walcott, Manchester ..... D 15
Sept. 30—Dave Holly, Baltimore ..... D 15
Nov. 4—Dave Holly, Philadelphia ..... ND 6
Nov. 24—Andy Watson, Webster ..... W 12
Nov. 25—Tommy Sullivan, Marlboro ... KO 3
Dec. 9—Jack Blackburn, Marlboro ..... D 15
Dec. 22—Joe Reed, Berlin, N.H. ..... KO 9

1905

Jan. 17—Joe Reed, Webster ..... KO 5
Jan. 20—Geo. Gunther, Chelsea ..... KO 11
Jan. 27—Belfield Walcott, Boston ..... ND 6
Feb. 13—Dave Holly, Salem ..... D 15
Mar. 3—Geo. Cole, Boston ..... ND 9
Mar. 13—George Gunther, Portland ..... D 12
May 16—Bogardus Hyde, Webster ..... KO 3
May 26—Y'g P. Jackson, Chelsea ..... W 15
June 15—Y'g P. Jackson, Chelsea ..... W 15
July 4—Larry Temple, Marlboro ..... L 10
Aug. 18—Jack Blackburn, Liepersville ... D 15
Sept. 21—Jack Blackburn, Allentown .... D 10
Sept. 29—Y'g P. Jackson, Baltimore ..... D 15
Dec. 25—Joe Jeannette, Lawrence ..... L 6

1906

Mar. 1—Larry Temple, Chelsea ..... KO 15
Mar. 19—Black Fitzsimmons, Webster .. KO 11
Apr. 5—Joe Jeannette, Chelsea ..... W 15
Apr. 26—Jack Johnson, Chelsea ..... L 15
June 13—Y'g P. Jackson, Southbridge .... L 15
Nov. 12—Geo. Gunther, Valley Falls .... W 12
Nov. 21—Y'g P. Jackson, Rochester .... KO 5
Nov. 29—Geo. Gunther, Chelsea ..... KO 4

1907

Jan. 11—Joe Jeannette, Lawrence ..... D 12
Jan. 31—Kid Williams, Rochester ..... KO 6
Apr. 22—Tiger Smith, London, Eng. .... KO 4
June 3—Jeff Thorn, London, Eng. .... KO 6
Aug. 27—Larry Temple, Chelsea ..... W 10
Sept. 25—Jim Barry, N.Y.C. ..... ND 6
Oct. 15—Jim Barry, Chelsea ..... ND 10
Nov. 12—Y'g P. Jackson, Los Angeles .... W 20
Dec. 17—Jim Barry, Los Angeles ..... ND 10

1908

Jan. 14—Jim Barry, Los Angeles ..... ND 10
Feb. 10—Black Fitzsimmons, Boston ... KO 4
Mar. 3—Joe Jeannette, Boston ..... D 12
Mar. 11—Larry Temple, Boston ..... ND 8
Apr. 7—Jim Barry, Boston ..... KO 2
May 19—Sandy Ferguson, Boston ..... W 12
June 19—Jim Barry, Boston ..... KO 3
July 21—John Willie, N. Y. C. ..... KO 2
Aug. 7—Tony Ross, N. Y. C. ..... KO 5
Sept. 1—Joe Jeannette, N. Y. C. ..... ND 6
Dec. 21—Jim Flynn, San Francisco ..... KO 1

1909

Mar. 15—Morris Harris, Brooklyn ..... KO 7
Mar. 17—Jimmy Barry, Philadelphia ... ND 6
Mar. 21—John Willie, Philadelphia ..... KO 2
Apr. 14—Jim Barry, Albany, N. Y. ..... ND 10
Apr. 17—Al Kubiak, Philadelphia ..... ND 6
Apr. 26—Sandy Ferguson, Boston ..... D 12
May 24—Iron Hague, London, Eng. .... KO 4
July 13—Klondike, Pittsburgh ..... ND 6
Sept. 28—Dixie Kid, Boston ..... KO 5
Nov. 2—Klondike, Boston ..... KO 2
Nov. 23—Mike Schreck, Pittsburgh ..... KO 1

1910

Jan. 10—Dixie Kid, Memphis, Tenn. ... KO 3
Feb. 8—Jim Flynn, Los Angeles ..... ND 10
Feb. 22—Nat Dewey, Cheyenne, Wyo... KO 1
Mar. 17—Jim Flynn, Los Angeles ..... KO 8
Apr. 14—Jim Barry, Vernon, Cal. ..... KO 16
Apr. 27—Stanley Ketchel, Philadelphia . ND 6
May 14—Battling Jim Johnson, Phila. .. ND 6
May 17—Al Kubiak, N. Y. C. ..... KO 2
Sept. 6—Joe Jeannette, Boston ..... W 15
Oct. 22—Johnny Kilbane, Boston ..... Exh. 3
Nov. 10—Jeff Clark, Joplin, Mo. ..... KO 2
Dec. 6—Morris Harris, Boston ..... KO 2

1911

Jan. 10—Joe Jeannette, Boston ..... W 12
Jan. 16—Fred Atwater, Utica, N. Y. ..... KO 3
Feb. 21—Bill Lang, London, Eng. ..... WF 6
Apr. 1—Sam McVey, Paris, Fr. ..... D 20
May 30—Ralph Calloway, Syracuse .... KO 4
June 16—Tony Caponi, Winnipeg ..... ND 10
June 29—Jack Fitzgerald, N. Y. C. ..... KO 5
Aug. 9—Jim Smith, N. Y. C. ..... KO 5
Aug. 15—Phil. Jack O'Brien, N. Y. C. ... KO 5
Aug. 24—Tony Ross, N. Y. C. ..... KO 6
Sept. 5—Joe Jeannette, N. Y. C. ..... ND 10
Oct. 6—Tony Caponi, N. Y. C. ..... KO 3
Dec. 26—Sam McVey, Sydney, N.S.W. ... L 20

1912

Feb. 12—James Barry, Sydney, N.S.W. .. W 20
Apr. 8—Sam McVey, Sydney, N.S.W. .. W 20
May 13—Jimmy Barry, Melbourne, Aus. KO 11
May 27—Porky Flynn, Melbourne, Aus. KO 14
Aug. 3—Sam McVey, Sydney, N.S.W. .. W 20
Oct. 10—Sam McVey, Perth, W. Aus. .... W 11
Dec. 26—Sam McVey, Sydney, N.S.W. .. KO 13

1913

Mar. 17—Jim Barry, Brisbane, Que. .... KO 1
Mar. 24—Sam McVey, Brisbane, Que. ... D 20
Aug. 26—Porky Flynn, Boston ..... KO 4
Sept. 9—John L. Johnson, N. Y. C. .... KO 1
Oct. 3—Joe Jeannette, N. Y. C. ..... ND 10
Oct. 27—Jack Lester, Taft, Cal. ..... KO 5
Nov. 17—Gunboat Smith, Boston ..... L 12
Dec. 20—Joe Jeannette, Paris ..... L 20

1914

Jan. 24—P.O. Curran, Paris ..... KO 1
Mar. 23—Bill Watkins, New York ..... KO 1
May 1—Harry Wills, New Orleans ..... ND 10
Aug. 12—Jim Johnson, N. Y. City ..... ND 10
Aug. 25—George Cotton, Boston ..... KO 4
Sept. 15—Jim Johnson, Boston ..... D 12
Oct. 1—Joe Jeannette, N. Y. C. ..... ND 10
Oct. 6—Colin Bell, Boston ..... KO 4
Oct. 20—Gunboat Smith, Boston ..... KO 3
Oct. 26—Jeff Clarke, Joplin, Mo. ..... L 10
Nov. 10—Tom McMahon, Vernon, Cal. .. KO 6
Nov. 26—Harry Wills, Vernon, Cal. ..... KO 14

1915

Apr. 6—Jim Johnson, N. Y. C. ..... ND 10
Apr. 13—Joe Jeannette, Boston ..... L 12
Apr. 19—Porky Flynn, Montreal ..... ND 8
June 8—Bat. Jim Johnson, N. Y. C. ..... NC 10
June 29—Sam McVey, Boston ..... L 12
July 16—Jack Thompson, Denver ..... KO 1
Sept. 30—Sam McVey, Denver ..... D 20
Oct. 18—John Johnson, Denver ..... W 15
Nov. 23—Sam McVey, N. Y. C. ..... ND 10
Dec. 3—Harry Wills, N. Y. C. ..... ND 10

1916

Jan. 3—Harry Wills, New Orleans ..... L 20
Feb. 11—Harry Wills, New Orleans ..... KO 19
Feb. 17—Sam McVey, N. Y. C. ..... ND 10
Feb. 28—Cleve Hawkins, N. Y. C. ..... ND 10
Mar. 7—Harry Wills, Brooklyn ..... ND 10
Mar. 23—Dave Mill, Syracuse, N. Y. .... KO 2
Mar. 31—Jeff Clarke, St. Louis ..... KO 5
Apr. 7—Sam McVey, Syracuse, N. Y. .. ND 10
Apr. 25—Harry Wills, St. Louis ..... ND 8
May 2—Sam McVey, Akron, O. ..... ND 12
May 13—Joe Jeannette, Syracuse, N.Y.. KO 10
Aug. 12—Sam McVey, Buenos Aires ..... D 20

1917

Jan. —Jim Johnson, Kansas City ..... W 12
Jan. 25—Bill Tate, Kansas City ..... L 12
Apr. 10—Jack Thompson, Brooklyn ... ND 10
Apr. 19—Bob Devere, N. Y. C. ..... ND 10
May 1—Bill Tate, St. Louis ..... KO 5
May 11—Harry Wills, Philadelphia ..... ND 6
June 19—*Fred Fulton, Boston ..... L 7
Aug. 17—Andre Anderson, Buffalo ..... KO 2
*Langford quit.
Sept. 14—Joe Jeannette, Toledo, O. .... ND 12
Sept. 20—Harry Wills, Brooklyn ..... ND 10
Nov. 12—Harry Wills, Toledo ..... ND 12
Dec. 17—Kid Norfolk, Denver ..... KO 2

1918

Apr. 14—Harry Wills, Panama ..... KO by 6
May 19—Harry Wills, Panama ..... KO by 7
Aug. 6—Jack Thompson, Philadelphia . ND 6
Aug. 19—Roughhouse Ware, Tulsa ..... KO 9
Aug. 22—Jim Johnson, St. Louis ..... D 8
Nov. 1—Jeff Clarke, Lowell, Mass. ..... D 12
Nov. 16—Jeff Clarke, Atlanta, Ga. ..... D 10
Nov. 28—Jeff Clarke, Philadelphia ..... ND 6
Dec. 10—Jeff Clarke, Milwaukee ..... ND 10
Dec. 12—Big Boy Butler, Rock Island .. KO 5
Dec. 16—Jeff Clarke, Nashville ..... ND 8

1919

Mar. 4—Willie Meehan, San Francisco ... L 4
Apr. 30—Billy Hooper, Columbus, O. .. KO 4
June 19—Bill Tate, Minneapolis ..... KO 5
July 4—Harry Wills, St. Louis ..... ND 8
Aug. 4—Jack Thompson, Tulsa, Okla. ... D 13
Aug. 24—Bill Tate, Grand Rapids ..... W 10
Sept. 18—Roughhouse Wilson, Battle Creek ..... KO 4
Sept. 30—Harry Wills, Syracuse, N. Y. .... ND 10
Oct. 20—Jack Thompson, Tulsa ..... D 15
Nov. 5—Harry Wills, Tulsa ..... L 15
Nov. 17—Battling Jim Johnson, Sioux City, Ia. ..... KO 9
Nov. 24—Jack Thompson, Duluth ..... NC 6
Dec. 3—Dave McBride, Rockford, Ill. . KO 1

1920

Jan. 16—Jeff Clarke, Kalamazoo ..... ND 10
Feb. 23—Battling Gahee, Memphis ..... KO 2
Feb. 28—Jeff Clarke, Terre Haute, Ind. . ND 10
Mar. 29—Jamaica Kid, Columbus ..... KO 7
Apr. 5—Jack Thompson, Muskogee .... W 15
Apr. 9—Silas Green, Denver, Colo. .... KO 15
Apr. 19—Harry Wills, Denver ..... L 15
June 1—Jeff Clarke, Columbus, O. ..... W 15
June 7—Roughhouse Ware, New Orl. .. KO 9
July 26—Pinkey Lewis, Memphis, Tenn. KO 7
Aug. 14—Sam McVey, E. Chicago, Ind. . ND 10
Aug. 30—Ed Wright, Walthill, Neb. ..... W 10
Sept. 6—Bill Tate, Benton Harbor ..... ND 6
Oct. 6—Tiny Herman, Portland, Me. .. KO 7
Oct. 14—Frank Farmer, Seattle, Wash. .. W 4
Oct. 20—Lee Anderson, Portland, Ore. ... L 10
Nov. 15—JackThompson, Memphis ..... W 8
Nov. 17—Geo. Godfrey, Hot Spgs., Ark. KO 2
Dec. 2—Tiny Herman, Portland, Ore. .. KO 7

1921

Jan. 14—Bob Devere, Portland, Ore. .... KO 7
July 20—Bearcat Wright, Omaha, Neb. . KO 9
Aug. 12—Lee Anderson, Omaha, Neb. ... W 10
Aug. 17—George Godfrey, Covington, Ky. ..... KO 1
Oct. 18—Yng. Peter Jackson, Toronto .. KO 2

1922

Jan. 17—Harry Wills, Portland, Ore. ..... L 10
Mar. 17—Cyclone Smith, Huntington .. KO 12
Mar. 27—Bill Tate, Memphis, Tenn. ..... ND 8
Apr. 4—Tut Jackson, Dayton, O. .. KO by 5
Apr. 20—Kid Roscoe, Memphis, Tenn. . KO 2
June 5—Tiger Flowers, Atlanta, Ga. .... KO 2
July 17—Bearcat Wright, Omaha, Neb. . KO 3
Aug. 4—Bill Tate, Tulsa, Okla. ..... W 12
Aug. 20—Jack Taylor, Sioux City, Ia. ... ND 10
Sept. 23—Battling Owens, El Paso, Tex. . KO 7
Oct. 19—Fireman Jim Flynn, Mex. City KO 3
Nov. 5—Jack Taylor, Juarez, Mex. ..... D 15

1923

Apr. 7—Andrew Balsas, Mexico City ... W 15
July 15—Jim Tracey, Mexico City ..... KO 4
July 22—Clem Johnson, El Paso, Tex. KO by 13

1924

May 4—Eddie Trembly, Venice, Calif. . KO 3

In addition to the records listed, Langford and Wills fought several contests, the dates of which are unavailable. The additional bouts were fought in Buffalo, N.Y., 10 rounds, ND; New York City, 10 rounds, ND; Philadelphia, 6 rounds, ND; St. Louis, 8 rounds, ND; Columbus, Ohio, 8 rounds, ND.

(Total bouts between Langford and Wills, 22.)

Became blind. Lived in N. Y. then in Boston.

TB	KO	WD	WF	D	LD	LF	KOBY	ND	NC
252	99	37	1	31	19	0	4	59	2

Died, January 12, 1956, Cambridge, Mass. Elected to Boxing Hall of Fame 1955.

CHARLES LEDOUX

Born, Oct. 27, 1892, Nievre, France. Nationality, French. Weight, 116 pounds. Height, 5 ft. ½in.

1909

Knockouts: (Paris) Ch. Meyer, 1; Vauthier, 4; Costet, 2; Frigol, 1; Thibault, 1; Vimard, 1; Buster Brown, 1; Robert, 1; Meyer, 1; Dages, 1; Guiraud, 1; Lepine, 2; Sejourne, 1; Rigot, 7; Mouginot, 2; Olive, 4; Achaime, 1. Won: Gailard, 6; Lost: Nov. 24, Georges Carpentier, 15.

1910

—Mayer, Paris ..... KO 2
—Bill Ladbury, Paris ..... L 4
—Dorgeuille, Paris ..... W 8
—Jack Greyon, Paris ..... KO 3
—Dorgeuille, Paris ..... D 8
—Bill Kars, Paris ..... W 6
—Buck Shine, Paris ..... W 10
—Paul Til, Paris ..... L 10
—Harry Ray, Paris ..... KO 5
—Auguste Grassi, Paris ..... W 5
—Alf. Shipp, Paris ..... KO 3
—Auguste Grassi, Nancy ..... W 6
Mar. —Johnny Hughes, Paris ..... WF 2

1911

—Johnny Hughes, Paris ..... L 10
—Tom Paul, Paris ..... KO 2
—Buck Shine, Paris ..... W 10
—Jim Butler, Paris ..... KO 4
—Jack Morris, Paris ..... KO 2
—Christian, St. Denis ..... W 10
—Dorgeuille, Paris ..... W 4
—Legrand, Paris ..... W 15
—Arthur Exhall, Paris ..... KO 1
—Stoker Hoskyne, Paris ..... KO 3
—Bill Ladbury, Paris ..... W 4
—Kid Logan, Paris ..... KO 2
—Carbonnel, Paris ..... KO 3
—George Burns, Lille ..... KO 2

1912

Jan. 20—Joe Bowker, London ..... KO 10
Mar. 1—Eddie Stanton, Paris ..... KO 3
Apr. 22—Digger Stanley, London ..... L 20
May 4—Young Greenstock, Paris ..... W 8
—Georges Gaillard, Paris ..... W 11
June 23—Digger Stanley, Dieppe ..... KO 7
Sept. 9—George Burns, Aix les Bains ... KO 1
Oct. 12—Sam Minto, Paris ..... KO 9
Oct. 16—George Gaillard, Paris ..... WF 7
Nov. 20—Battling Reddy, New York ... ND 10
Nov. 28—Frankie Conway, Philadelphia ND 6
Dec. 11—Kid Williams, Philadelphia .... ND 6

1913

May 1—Albert Wyns, Paris ..... KO 6
May 21—Robert Dastillon, Paris ..... KO 6
June 10—Phil McGovern, Boston ..... D 10
June 24—Eddie Campi, Vernon, Cal. ..... L 20
July 15—Kid Williams, Vernon, Cal. . KO by 15
Oct. 25—Sid Smith, Paris ..... KO 20
Dec. 12—Marcel Lepreux, Paris ..... KO 11
Dec. 27—Bill Beynon, Cardiff ..... W 8

1914

Feb. 7—Bill Beynon, Cardiff ..... KO 8
May 2—Johnny Hughes, Cardiff ..... KO 7
June 6—M. Durocher, Paris ..... KO 3
June 14—Armanel, Beziers ..... KO 5
June 29—Curley Walker, London ..... KO 5
July 11—Eugene Criqui, Paris ..... W 12

1914-1919—In world War.

1919

July 16—M. Durocher, Paris ..... KO 1
July 31—Tommy Noble, Paris ..... KO 10
Oct. 1—Joe Bambridge, Paris ..... KO 3
Oct. 20—Jem Driscoll, London ..... W 16
Nov. 9—Cassini, Marseille ..... KO 5
Dec. 13—Walter Ross, Paris ..... W 12

1920

Feb. 2—Christian, Bordeaux ..... W 6
Feb. 19—George Langham, Monte Carlo KO 4
Mar. 16—Johnny Coulon, Paris ..... KO 6
May 30—Jim Higgins, London ..... KO 11
June 23—Joe Burman, Philadelphia .... ND 8
Aug. 2—Joe Lynch, Jersey City ..... ND 12
Aug. 4—Johnny Frissee, Montreal ..... KO 5
Sept. 20—Joe Burman, Philadelphia .... ND 8
Oct. 15—Jack Sharkey, New York ..... L 15
Nov. 26—Joe Burman, Providence ..... D 10
Dec. 16—Kid Williams, Baltimore ..... L 12

1921

Mar. 24—Bill Beynon, Paris ..... KO 4
Apr. 12—Robert Dastillon, Paris ..... KO 1
June 11—Percy Barnes, Bordeaux ..... KO 5
June 24—Danny Kramer, Philadelphia .. ND 8
July 13—Joe Burman, New York ..... L 12
Aug. 10—Johnny Buff, New York ..... L 10
Sept. 5—Pete Herman, New Orleans ..... L 10
Nov. 15—Tommy Harrison, London ..... L 20

1922

Feb. 4—Eugene Criqui, Paris ..... KO by 1

Apr. 24—Tommy Harrison, Liverpool ... W 15
June 18—Andre Routis, Casablanca ... W 15
Sept. 24—Ben Thomas, Paris .....W (disq.) 8
Oct. 9—*Tommy Harrison, Hanley ...KO 18
Nov. 10—George French, Paris .....KO 3
*For bantamweight championship of Europe.

1923

Feb. 27—Montreuil, Paris .....KO 11
Mar. 10—M. Calloir, Lyons, France ..... W 10
May 6—Andre Routis, Paris ..... W 15
July 31—Bugler Lake, London .....L 20

1924

Jan. 22—*Andre Routis, Paris .....L 20
Feb. 19—*Eduard Mascart, Paris ..... W 20
June 6—E. Goozeman, Chicago .....ND 10
June 20—John Curtin, Jersey City .....ND 10
July 16—Abe Goldstein, New York .....L 15
(For World Bantamweight Title)
Oct. 12—J. Couleand, Monteau .....KO 3
Nov. 18—Edward Mascaret, Paris .....L 20
(For French Featherweight Title)

1925

Feb. 11—Gredeville, Dijon .....KO 3
Apr. 2—Marignan, Tours .....KO 3
June 9—Kid Francis, Paris .....L 12

1926

Feb. 6—Young Cyclone, Barcelona .....L 12
Apr. 8—Durocher, Strasbourg .....KO 2

TB	KO	WD	WF	D	LD	LF	KOBY	ND	NC
110	57	23	3	3	15	0	2	7	0

CASPER LEON

(Gaspare Leoni)

Born, Dec. 8, 1872, Palermo, Sicily. Height, 5 ft. 3½ in. Bantamweight.

1891

Knockouts: Jim Burns, 1; Harry Mack, 2; Bob Lee, 5; Harry Cohen, 3; Mike Gilligan, 7; Bob Steel, 4; Mike Slattery, 7; Dan O'Leary, 1; Peter Hegerman, 4; Jack Newman, 3. Draw: Chick Johnson, 2.

1892

Knockouts: Nick Grant, 2; W. Hannible, 1; H. Livingstone, 3; Jim Hoey, 5; Eddie Curry, 2. Won: Eddie Curry, 6; Jack Rose, 4; Jack Adler, 4; Eugene Garcia, 8; Peter Gillespie, 6; Pickaninny, 4. Draw: Sammy Myers, 8; Frank McSpeddon, 8. No Decision: Jack McKeck, 3; KO by Pickaninny, 2.

1893

Knockouts: Andy Cuneo, 4; John Simpson, 2. Won: Mike Bent, 10; Sammy Myers, 6.

1894

Knockout: Jack Grimes, 4; Fred Hinckman, 5. Won: Kid Ryan, 8.
Sept. 15—Jimmy Barry, Lamont, Ill. .KO by 28
(For American bantamweight title; Barry also claimed world championship.)

1895

Mar. 30—Jimmy Barry, Chicago ..... D 14
(Title Bout)
Apr. 28—Charley Roden, Jersey City .... W 8
May 13—Mike Newman, Brooklyn ..... LF 5
May 17—Ed. Vaughn, Jersey City .....KO 4
July 15—Charley Roden, Jersey City .... W 10
Aug. 22—Bill Klemm, Hoboken .....KO 8
Oct. 26—Young Corfield, New York ...KO 2
Oct. 28—Patsy Halsey, New York ..... W 10
Nov. 11—Billy Smith, Maspeth ..... W 6
Nov. 29—Frank Burns, Brooklyn .....KO 4
Dec. 2—Joe Elms, Maspeth ..... W 4

1896

Jan. 18—Sammy Myers, New York ..... W 4
Jan. 30—George Justice, New York ..... W 4
Feb. 22—Jack Madden, New York ..... W 12
Mar. 24—Jack Lynch, New York .....KO 7
Mar. 31—Jack Lynch, Philadelphia ..... W 10
Apr. 7—Billy Smith, Shenandoah .....KO 2
Apr. 25—Spider Kelly, New York .....KO 5
May 2—Connie Sullivan, New York ...KO 5
June 15—Johnny Conners, Niagara Falls . W 9
July 14—Jack Moran, Albany .....KO 8
July 24—Jimmy Barry, Elmira .....ND 6
Aug. 22—Jack Lynch, Philadelphia ..... D 6
Oct. 16—Jimmy Rose, New York ..... D 10
Nov. 24—Dave Sullivan, New York ..... D 20

1897

Jan. 18—Jack McKeck, New York ..... W 15
Jan. 18—Jack McKeck, New York ..... W 15
Mar. 1—George Church, Buffalo ..... W 20
—Lon Myers, Hartford ..... W 15
Mar. 30—Jack Ward, Newark ..... W 20
—Eddie Vaughn, New York ....KO 11
—Jack Lynch, Toronto ..... W 20
Nov. 8—Johnny Glynn, Brooklyn ..... D 20
Dec. 2—Lon Myers, Bridgeport ..... W 15

1898

Jan. 11—Jack Ward, Trenton ..... D 15
Mar. 3—George Munroe, New Haven ... W 15
Apr. 29—Jack Ward, Baltimore ..... D 8
May 30—Jimmy Barry, New York ..... D 20
(For Bantamweight Title Bout)
Sept. 30—Steve Flanagan, New York 25
Oct. 22—Harry Forbes, Chicago ..... D 6
Nov. 7—Joe Sturch, Chicago ..... W 6
Nov. 12—John Whittaker, Chicago ....Exh. 3
Nov. 21—Jimmy Barry, Chicago ..... D 6
Nov. 26—Sammy Harris, Chicago .....L 6
Dec. 29—Jimmy Barry, Davenport ..... D 20
(For Bantamweight Title Bout)

1899

Jan. 16—Aus. Billy Murphy, Cincinnati . W 10
Jan. 30—Terry McGovern, Brklyn ..KO by 12
Apr. 1—Danny Dougherty, Brooklyn .. D 20
Apr. 13—Pinkey Evans, Yonkers ..... W 20
May 25—Pinkey Evans, Yonkers ..... W 20
June 3—Patsy Donovan, Brooklyn .....L 20
June 9—Clarence Forbes, St. Louis .....L 12
June 23—Clarence Forbes, St. Louis ..... D 12
July 8—Frank Cabrilliac, St. Louis ..... W 18
July 24—Morris Rauch, St. Louis ..... W 20
Sept. 16—Danny Dougherty, Brooklyn .. D 20
Oct. 4—Steve Flanagan, St. Louis ..... D 20
Oct. 27—Steve Flanagan, St. Louis .....L 20
Nov. 27—Johnny Richie, Memphis ..... D 4

1900

June 2—Jimmy Smith, Toronto ..... LF 2
Aug. 14—Johnny Reagan, Coney Island ...L 20
Sept. 6—Harry Forbes, St. Joseph ..... D 20
Oct. 16—Harry Harris, Chicago .....L 6
(For vacant world bantamweight title)

1901

Jan. 14—George Munroe, Hot Springs ....L 20
Apr. 2—Harry Forbes, Memphis .....L 15
Apr. 23—Jack Madden, Hot Springs ....WF 5
Dec. 12—Morris Rauch, Hot Springs .... D 20

TB	KO	WD	WF	D	LD	LF	KOBY	ND	NC
99	29	33	1	22	8	2	3	1	0

Died May 6, 1926, New York, N. Y.

VERN LESTER

Jimmy (Top Row) Allen
San Francisco Calif. Middleweight

1945

Feb. 26—Larry Carter, San Francisco .....L 6
Feb. 28—Harold Alle, Oakland ..... W 6
Mar. 16—Speedy Cannon, San Fran.....KO 2
Mar. 23—Speedy Cannon, San Francisco . D 6
Mar. 28—Red Rasmussen, San Francisco . D 6
Apr. 20—Charlie O'Kelly, Los Angeles ..KO 5
May 8—Eddie Halligan, San Francisco .. D 8
May 14—Billy Harrison, San Fran. ..KO by 5
Sept. 5—Lincoln Stanley, Oakland ..... W 6
Oct. 12—Eddie Halligan, San Francisco ...L 8
Nov. 28—Al Botano, Oakland .....L 6

1946

Jan. 11—Tunerio Lopez, San Francisco KO 2
Feb. 8—Art Lind, San Francisco .....KO 9
Feb. 28—Billy Hixon, Seattle .....L 10
Apr. 9—Larry Carter, Fresno .....L 10
Apr. 10—Charley O'Kelly, San Fran. ...KO 2
Apr. 24—Bob Ferris, Oakland .....L 6
May 24—Jimmy Sherrer, San Francisco ..L 10
July 24—Bob Ferris, Oakland .....L 6
Sept. 23—Charley Catos, San Francisco .. D 6
Oct. 16—Lalo Rodriguez, Oakland ..... D 6
Nov. 8—Bob Ferris, San Francisco ..... D 6
Nov. 27—Kenny Watkins, Oakland ..... W 8

1947

Jan. 8—Charley Cato, Oakland .....L 10
Jan. 17—Emory Jackson, San Francisco . W 10
Mar. 31—Nick Kashuba, New York ..... W 8
May 6—DeWitt Dean, Elizabeth, N.J. ...L 6
May 16—Nick Kashuba, N.Y. City ..... W 6
June 25—Bobby Dance, New York ..... W 6
July 15—Charley Hayes, Coney Island ... D 8
Aug. 19—Indian Gomez, Long Beach ...KO 2
Sept. 16—Buddy Farrell, Elizabeth .....L 8
Oct. 29—Lloyd Gibson, Jamaica ..... D 8
Nov. 14—Clarence Wilkinson, N.Y.C. .... W 6
Dec. 8—Red Peterson, Philadelphia .... D 6

1948

Jan. 23—Burl Charity, New York ..... W 8
Feb. 9—Tress Wilson, Philadelphia ..... W 8
Oct. 5—Van Butler, Trenton .....L 8
Oct. 18—Jake LaMotta, Brooklyn .....L 10

Nov. 8—Tony DeMicco, Brooklyn .....L 10

1949

Jan. 27—Gene Burton, New York .....L 8
Feb. 24—Joe Tate, Atlantic City .....W 8
Mar. 11—Walter Cartier, New York .....L 10
Apr. 13—Jose Basora, New York .... KO by 6
Nov. 13—Ray Robinson, New OrleansKO by 5

TB	KO	WD	WF	D	LD	LF	KOBY	ND	NC
45	6	11	0	9	16	0	3	0	0

Died

HARRY LEWIS

(Henry Besterman)

Born, September 16, 1886, New York City. Nationality, Jewish-American. Weight, 142 lbs. Height, 5 ft 7 in. Managed by E. W. Dickerson, Jacob Besterman and Al Lippe.

1904

—Mexican Jim, Chester, Pa. ....KO 4
—Mexican Jim, Chester, Pa. ..... W 6
—Mexican Jim, Chester, Pa. ..... W 6
—Young Mock, Chester, Pa. ..... D 6
—Young Mock, Chester, Pa. ..... W 6
—Young Mock, Chester, Pa. ..... D 6
—Fighting Mahoney, Chester ...KO 4
—Billy Manning, Chester, Pa. .... W 6
—Billy Manning, Chester, Pa. ..... D 6
—Griff Jones, Chester, Pa. ..... W 6
—Billy Keaton, Chester, Pa. ..... W 6
—Billy Boden, Chester, Pa. ..... W 6
—Young Joe Grim, Chester, Pa. .KO 4
—Jimmy Kohler, Chester, Pa. ...KO 4
—Kid Allen, Chester, Pa. ..... W 6
—Kid Allen, Chester, Pa. ..... D 6
—Kid Feltman, Chester, Pa. ..... W 6
—Mickey Telly, Chester, Pa. ....KO 4
—Jimmy Devine, Chester, Pa. .... W 6
—Bert Keyes, Chester, Pa. ..... W 6
—Joe Jackson, Chester, Pa. ..... W 6
—Jack Durane, Chester, Pa. ..... W 6
—Frank Dillon, Chester, Pa. ..... W 4
—Frank Dillon, Chester, Pa. ..... W 6
—Geo. Walker, Chester, Pa. ..... W 6
Dec. 10—John Dehen, Chester, Pa. ..... W 6
—Johnny Allen, Chester, Pa. ..... W 6
—Kid Tyler, Chester, Pa. ..... W 6
—Kid Tyler, Chester, Pa. .....KO 1
—Kid Locke, Readings, Pa. ..... W 10
—Eddie Cody, Philadelphia .....KO 4
—Ch't'r Goodwin, Philadelphia .ND 6
—Jimmy Barnes, Philadelphia ..ND 6
—Buffalo Sunflower, Phila .....ND 6

1905

Jan. 2—Tommy Lowe, Washington .... D 15
Jan. 7—Jack Cardiff, Philadelphia ....ND 6
Jan. 25—Eddie Hanlon, Philadelphia ...ND 6
Jan. 31—Geo. Decker, Philadelphia ....ND 6
Feb. 13—Tim Callahan, Philadelphia ...ND 6
Feb. 17—Tony Moran, Philadelphia ....ND 6
Feb. 22—Jim Bonner, Pottsville, Pa. ..... W 15
Mar. 13—Kid Sullivan, Philadelphia ....ND 6
Mar. 17—Tommy Love, Philadelphia ...ND 6
Apr. 28—Kid Herman, Baltimore ..... D 15
May 6—Aurelia Herrera, Philadelphia .ND 6
May 19—Benny Yanger, Baltimore ..... W 1
May 27—Young Erne, Philadelphia ....ND 6
June 2—Willie Fitzgerald, Phila.....ND 6
June 21—Young Ernie, Chester, Pa. ..... D 10
July 7—Kid Goodman, Chelsea .....L 15
Aug. 7—Young Erne, Chester, Pa. ..... D 10
July 7—Kid Goodman, Chelsea .....L 15
Aug. 7—Young Erne, Chester, Pa. .....L 15
Aug. 21—Yng. Donahue, Philadelphia ..ND 6
Aug. 24—Kid Locke, Philadelphia .....ND 6
Aug. 28—Sammy Smith, Philadelphia ..ND 6
Sept. 7—Young Erne, Philadelphia ....ND 6
Sept. 22—Kid Sullivan, Baltimore .....L 15
Sept. 28—Jack Roller, Chelsea .....KO 5
Oct. 31—Yng. Donahue, Philadelphia ..ND 6
Nov. 9—Unk Russell, Philadelphia ....ND 6
Dec. 4—Arthur Cote, Philadelphia ....ND 6
Dec. 6—Tommy Connely, Reading, Pa. . W 10
Dec. 25—Maurice Sayers, Philadelphia ..ND 6

1906

Jan. 13—Harry Edels, Philadelphia .....ND 6
Jan. 19—Amby McGarry, N. Y. C. .....ND 3
Jan. 26—Willie Lewis, New York .....ND 3
Feb. 10—Jimmy Gardner, Philadelphia .ND 6
Feb. 24—Adam Ryan, Philadelphia ....ND 6
Mar. 10—Jimmy Gardner, Philadelphia .ND 6
Mar. 31—Willie Fitzgerald, Phila .....ND 6
May 11—Willie Fitzgerald, Phila.....ND 6
June 15—Joe Gans, Philadelphia .....ND 6
June 28—T. Prendergast, Grand Rapids .KO 4
July 12—Jimmy Briggs, Grand Rapids ... W 10
Aug. 9—Maurice Sayers, Grand Rapids LF 6
Sept. 3—Jimmy Briggs, Saginaw ..... W 15
Sept. 13—Kid Herrick, Grand Rapid ....KO 3
Sept. 29—Joe Thomas, Philadelphia ....ND 6
Oct. 13—Willie Fitzgerald, Phila.....KO 2
Oct. 19—Jack Dougherty, Milwaukee ..ND 6
Nov. 3—Willie Fitzgerald, Phila.....ND 6
Nov. 15—Mike Ward, Grand Rapids ....KO 9

1907

Jan. 22—Rube Smith, Denver .....KO 8
Feb. 21—M. (Twin) Sullivan, Denver .... W 10
Feb. 28—Jim Perry, Pueblo, Colo.....KO 6
May 21—Jimmy Gardner, Denver .....L 10
June 8—Tommy Sullivan, Phila. .....ND 6
June 13—Jack Roller, Philadelphia .....KO 4
June 20—Billy Griffiths, Philadelphia ...ND 6
June 22—Dave Deshler, Philadelphia ...KO 2
July 1—Billy Griffiths, New York .....KO 2
July 16—Jack Goldswain, Philadelphia .KO 5
July 25—Kid Locke, Philadelphia .....ND 3
July 25—Boxer Kelly, Philadelphia .....ND 3
Sept. 4—Cub White, Philadelphia .....ND 6
Oct. 17—Cub White, Philadelphia .....ND 6
Nov. 1—Mike Donovan, Philadelphia ..ND 6
Nov. 20—Jack Blackburn, Philadelphia .ND 6

1908

Jan. 23—Frank Mantell, New Haven ...KO 3
Feb. 15—Terry Martin, Philadelphia ....ND 6
Mar. 26—Terry Martin, Baltimore ..... W 15
Apr. 20—Honey Mellody, Boston .....KO 4
Harry Lewis claimed vacant world welterweight title.
Apr. 27—Larry Conley, Augusta, Me....KO 3
May 9—Unk Russell, Philadelphia ....ND 6
May 19—Charlie Hitte, New York .....ND 6
May 23—Unk Russell, Philadelphia ....ND 6
June 9—Willie Lewis, New York .....ND 6
June 23—Larry Temple, Boston ..... W 12
June 29—Jim Donovan, Bangor, Me..... W 6
July 15—Unk Russell, Bangor, Me..... W 6
Sept. 7—Unk Russell, Boston ..... W 12
Sept. 25—Terry Martin, New York .....ND 5
Oct. 1—Unk Russell, Pittsburgh .....ND 6
Dec. 14—Willie Lewis, New Haven ..... D 12

1909

Jan. 5—Harry Mansfield, Philadelphia .ND 6
Feb. 2—Bill McKinnon, Boston .....L 12
Mar. 6—Tommy Sullivan, Phila. .....ND 6
Mar. 19—Johnny Dugan, Philadelphia ..KO 3
Mar. 19—George Krall, Philadelphia ....KO 1
Mar. 26—Terry Martin, Philadelphia ....ND 6
Apr. 24—Frank Klaus, Philadelphia .... LF 6
June 24—Harry Mansfield, Phila .....ND 6
July 26—Tommy Crawford, Williamsport Pa. .....KO 2
Sept. 3—Harry Mansfield, Williamsport . W 10
Oct. 6—Harry Mansfield, Phila. .....ND 6
Oct. 13—Eddie Chambers, Phila. .....KO 1
Oct. 19—Dan Sullivan, Boston .....KO 1
Nov. 27—Frank Klaus, Philadelphia ....ND 6

1910

Jan. 11—Howard Baker, Denver ..... W 10
Feb. 19—Willie Lewis, Paris, Fr..... D 25
Mar. 12—Charlie Hitte, Paris ..... LF 4
Apr. 23—Willie Lewis, Paris ..... D 25
May 4—Peter Brown, Paris .....KO 3
May 18—*Bert Ropert, Paris .....KO 1
May 18—*Bill Davies, Paris .....KO 2
May 18—*Bob Scanlon, Paris .....WF 2
June 11—Sam Harris, Paris .....KO 2
June 27—Young Joseph, London, Eng. .KO 7
Aug. 23—Leo Houck, Boston .....L 12
Sept. 2—Harry Mansfield, New York ...ND 10
Sept. 17—Leo Houck, Philadelphia .....ND 6
Oct. 21—Billy Glover, New York .....KO 3
Oct. 28—Young Loughrey, New York ..ND 6
Nov. 7—Dick Nelson, Schenectady ....KO 2
Dec. 14—Jeff Thorne, Paris, Fr. .....KO 1
*Same night.

1911

Jan. 25—Johnny Summers, London ...KO 4
Feb. 1—Blink McCloskey, Paris, Fr. .... W 3
Feb. 13—Private Harris, London .....KO 5
Feb. 18—Seaman Hull, Plymouth, Eng. .KO 5
Feb. 22—Blink McCloskey, Paris, Fr. .... W 25
May 3—Leo Houck, Paris, Fr. .....L 20
Mar. 13—Jimmy Horman, London .....KO 2
May 27—George Gunther, Paris, Fr. .....L 20
Oct. 9—Geo. (K.O.) Brown, Memphis .. D 8
Dec. 13—Georges Carpentier, Paris .....L 20

1912

Jan. 18—Dixie Kid, Liverpool .....KO 8
Mar. 28—Harry Mansfield, Liverpool .... W 20
May 13—Pvt. Palmer, Liverpool .....L 20
June 10—Johnny Mathieson, Birmingham L 20

June 27—Johnny Mathieson, Liverpool ...L 20
Dec. 26—Johnny Mathieson, Liverpool .KO 3

1913

Jan. 30—Jerry Thompson, Liverpool ...KO 14
Mar. 17—Jack Harrison, London .....KO 3
Oct. 13—*Joe Borrell, Philadelphia .KO by 5
*Lewis collapsed and announced his retirement.

TB	KO	WD	WF	D	LD	LF	KOBY	ND	NC
163	42	37	1	11	12	3	1	56	0

Died, February 22, 1956, Philadelphia, Pa.

WILLIE LEWIS

Born, New York City, May 21, 1884. Nationality, Irish-American. Height, 5 ft. 8 in. Weight, 158 lbs. Managed by Dan McKetrick.

1900

Knockouts: Tom Lockwood, 2; Jack Coster, 4; Young Kelley, 1; Young Thomas, 9; Ned Falvey, 2; Kid Kramer, 4; Harry Kefner, 4; Larry Riley 7. Won: Jack Coster, 10; Joe Clark, 4; Jim Lynch, 3; Joe Sheppard, 10. Draw: Joe Hirsch, 12. Lost: Alf Levy, 9.

1901

Knockouts: Tommy Hogan, 1; Danny Mack, 2; Young Bock, 2; Andy Costello, 9; Billy Fairburn, 1; Al Casey, 2. Draw: Alf Levy, 12. Lost: Hugh McPadden, 9. No decision: Billy Berger, 6.

1902

Knockouts: Kid Tuths, 1; Jim Heywood, 4; Denny Hall, 1; Mosey King, 20. Won: Belfield Walcott, 5; Mosey King, 20. Draw: Jimmy Kelly, 15. Knocked out by: Rufe Turner, 2.

1903

Jan. 26—Willie Fitzgerald, New Brit. .... D 10
Apr. 27—Harry Burke, Philadelphia ....ND 6
Apr. 29—Kid Stein, Philadelphia .....ND 6
May 5—Kid Williams, Philadelphia ....ND 6
May 13—Joe Tipman, Philadelphia .. KO by 2
Aug. 10—Billy Gardner, Fall River .....L 7

1904

Feb. 22—Sam Langford, Boston .... KO by 2
May 5—George Krall, Philadelphia ....ND 6
May 7—Terry Martin, Philadelphia ....ND 6
May 12—Rocky Koenell, Philadelphia ..ND 6
May 18—Kid Griffo, Baltimore .....KO 8
May 31—Kid Griffo, Baltimore ..... D 15
June 10—George Krall, Philadelphia ....KO 4
June 16—Young Starr, Philadelphia ....KO 2
June 24—Jack Mackenzie, Phila. .....ND 6
July 15—Terry Martin, Philadelphia ....ND 6
July 21—Harry Lenny, Philadelphia ....ND 6
July 25—Fred Vanuch, Philadelphia ...KO 2
Sept. 16—George Krall, Philadelphia ....KO 3
Sept. 23—Jack Burke, Philadelphia .....KO 2
Oct. 1—Kid Stein, Philadelphia .....ND 6
Oct. 28—Bob Russell, Philadelphia .....ND 6
Nov. 19—Jack O'Neill, Philadelphia ....ND 6
Nov. 28—Joe Tipman, Philadelphia .....KO 5
Dec. 25—Martin Canole, Portland, Me. .KO 9

1905

Feb. 8—Jimmy Briggs, Chelsea ..... D 15
Mar. 4—Kid Griffo, New York .....KO 2
Mar. 17—Johnny Burna, New York ....KO 1
June 19—Adam Ryan, Philadelphia ....ND 6
Sept. 5—Jack O'Keefe, Detroit ..... W 15
Oct. 6—Harry Lenny, New York ..... D 6
Nov. 30—Fred Douglas, Portland, Me. ... W 8
Dec. 4—Kid Williams, New York .....ND 3

1906

Jan. 12—Willie Fitzgerald, Colma, Cal. .. D 25
Jan. 26—Harry Lewis, New York .....ND 3
Feb. 16—Amby McGarry, New York ...ND 3
Feb. 20—Kid Griffo, New York .....ND 3
Feb. 22—Jimmy Gardner, New York ...ND 3
Mar. 9—Amby McGarry, New York ...ND 4
Apr. 28—Billy Burke, New York .....ND 4
May 18—Joe Gans, New York .....ND 6
July 4—Honey Mellody, Chelsea ... KO by 3
Dec. 17—Henry Lefebeure, Montreal ...KO 4

1907

Jan. 1—Fred Cotton, New York .....KO 1
Jan. 16—Fred Lucas, Montreal .....KO 2
Feb. 11—Honey Mellody, Valley Falls, R.I. ..... KO by 4
Mar. 7—Paul Moore, New York ..... W 6
Mar. 20—Ed Chambers, New York .....ND 6
June 5—Jack Robinson, New York ....ND 6
Aug. 12—Jack Robinson, New York ....KO 2
Nov. 28—Al Greenwood, New York ....KO 3
Dec. 26—Pat O'Keefe, New York .....KO 1

1908

Jan. 20—Sailor Brown, New York .....ND 6
Jan. 29—Jim Donovan, New York .....ND 6
Feb. 3—Jack Fitzgerald, New York ...ND 6
Feb. 21—Charley Hitte, New York .....ND 6
Feb. 28—Mike Donovan, Schenectady ... W 6
Mar. 2—Billy Hurley, Glens Falls ..... W 6
Mar. 5—Fred Bradley, New York .....ND 6
Mar. 28—Jeff Thorne, Paris ..... W 4
Apr. 4—Curley Watson, Paris .....KO 4
Apr. 25—Harry Collins, Paris .....KO 1
May 3—Walter Stanton, Paris .....KO 5
May 9—*Larry Conille, Paris .....KO 1
May 9—*Billy Meekins, Paris .....KO 2
May 9—*Jeff Thorne, Paris .....KO 3
June 9—Harry Lewis, New York .....ND 6
Sept. 25—Charley Hitte, Schenectady .... W 6
*All bouts same night.

1909

Jan. 16—Bill Curzon, Paris .....KO 3
Jan. 31—Charles Hickman, Paris .....KO 1
Feb. 28—Harry Croxton, Paris .....KO 5
Mar. 13—Steve Smith, Paris ..... W 10
Mar. 27—Jewey Smith, Paris ..... W 10
Apr. 2—Herbert Synott, Brussels .....KO 7
Apr. 10—Jewey Smith, Paris ..... W 10
Apr. 24—Curley Watson, Paris .....KO 8
Apr. 25—Jack Costello, Roubaix .....KO 6
May 8—Honey Mellody, Paris .....KO 4
May 15—Curley Cooke, Paris .....KO 7
May 26—Andrea Jeptha, London .....KO 3
Apr. 13—Sailor Burke, New York .....KO 6
Oct. 8—Billy Papke, Philadelphia .....ND 6
Oct. 23—Jeff Thorne, Paris ..... W 10
Nov. 27—Jack Kingsland, Paris .....KO 3
Dec. 19—Sid Russell, Paris ..... W 15

1910

Jan. 15—Jewey Smith, Paris .....KO 4
Feb. 19—Harry Lewis, Paris ..... D 25
Mar. 19—Billy Papke, Paris .....KO by 3
Apr. 23—Harry Lewis, Paris ..... D 25
May 27—Stanley Ketchel, N.Y. ..... KO by 2
July 15—Harry Mansfield, New York ...ND 10
Sept. 9—Dixie Kid, New York .....ND 10
Oct. 21—Sailor Burke, New York .....ND 10
Nov. 17—Dixie Kid, New York .....ND 10

1911

Feb. 7—Frank Klaus, New York ... KO by 6
Feb. 11—Billy Berger, Philadelphia .....ND 6
Mar. 9—Sailor Burke, New York .....ND 10
Apr. 8—George Gunther, Paris ..... D 20
Apr. 29—Dixie Kid, Paris ..... W 20
July 10—Joe Holly, Albany .....KO 2
July 27—Johnny Thompson, N.Y. .....ND 10
July 31—Kid Henry, Albany .....ND 10
Aug. 18—George (K.O.) Brown, N.Y. ....ND 10
Oct. 12—Jeff Smith, New York .....ND 10
Oct. 30—Jeff Doherty, New Haven ..... W 15
Nov. 11—Ben Douglas, New York .....ND 10

1912

Feb. 16—Paddy Lavin, Cleveland .....ND 12
Feb. 23—Mike Gibbons, N. Y. ..... KO by 2
Feb. 26—Young Cashman, New York ..KO 7
May 22—Georges Carpentier, Paris .....L 20
Aug. 5—Freddie Hicks, New York ....ND 10
Aug. 14—Battling Hurley, Newark ..... D 10
Oct. 8—Tommy Gavigan, Cleveland .....L 12
Oct. 30—Dai Thomas, New York .....KO 3

1913

Feb. 11—Adrien Hogan, Paris .....L 20
Mar. 19—Marcel Moreau, Paris .....KO 14
Apr. 19—Bernard, Paris .....L 20
May 9—Edouard Til, Marseilles .....KO 5
May 16—Gatson Pigot, Lille ..... W 6
June 15—Kid Jackson, Toulouse ..... W 10
Aug. 8—Stuber, Paris ..... W 15
Sept. 25—Nicol Simpson, Liverpool ..... D 15
Dec. 24—Marcel Moreau, Paris ..... D 20

1914

Jan. 31—Ercole Balzac, Paris ..... W 20
After retiring from ring, opened tavern in New York; later became manager of boxers.

TB	KO	WD	WF	D	LD	LF	KOBY	ND	NC
155	57	24	0	14	7	0	9	44	0

Died, New York, May 17, 1949.

PACKEY McFARLAND

(Patrick McFarland)

Born, November 1, 1888, Chicago, Ill. Nationality, Irish-American. Weight, 130-140 lbs. Height, 5 ft. 8 in. Managed by Emil Theiry.

1904

Pete West, KO 2; Kid Wallace, KO 2; John West, KO 4; Kid Harris, KO 5; Shorty Lang, KO 1; Young Black, KO 4; Dusty Miller, KO by 5.

1905

Jan. 10—Kid Siefert, South Bend ..... W 6
Jan. 19—Bobby Ferris Elkhart ..... W 6
Jan. 24—Jack Walker, Chicago ..... KO 4
Feb. 10—Jack Meyers, South Bend ..... KO 3
Feb. 18—Alvin Thorne, Chicago ..... W 6
Mar. 5—Jimmy Murray, Chicago ..... W 6
Mar. 12—Jack Carr, Chicago ..... KO 3
Mar. 22—Kid Greenburg, Chicago ..... KO 5
Apr. 6—Jimmy Sweeney, Chicago ..... KO 3
May 4—Eddie Connely, Summit, Ill ... KO 2
June 10—Jack Crammer, Mich. City .... KO 4
July 28—Hughey Gates, Chicago ..... KO 4

1906

Jan. 15—Eddie Preston, Grand Rapids . KO 3
Feb. 6—Eddie West, Chicago ..... KO 2
Feb. 10—Kid Isse, Milwaukee ..... KO 2
Feb. 14—Kid Ebbert, Milwaukee ..... KO 4
Apr. 19—Nate Frazin, Peoria ..... W 6
May 31—Kid Brewer, Davenport ..... KO 3
June 29—Tommy Moore, Davenport ... KO 2
June 30—Jimmy Ross, Summit, Ill..... KO 3
July 10—Ike Nelson, Hammond, Ind. .. KO 4
July 25—Eddie Linden, Chicago ..... KO 2
Aug. 15—Jack Harding, Hammond ..... KO 4
Oct. 11—Billy Finucane, Davenport .... KO 5
Oct. 24—Fred Gilmore, Davenport ..... KO 3
Nov. 15—Young Morris, Davenport .... KO 2
Dec. 23—Jack Fox, Summit, Ill. ..... KO 4

1907

Feb. 20—Steve Kenney, Davenport .... KO 9
Mar. 2—Jimmy Freslin, Chicago ..... KO 2
Mar. 12—Joe Galligan, Davenport ..... KO 9
Apr. 16—Kid Goodman, Davenport ..... W 15
May 10—Maurice Sayers, Milwaukee .... W 10
June 28—Charlie Neary, Milwaukee .... W 10
Aug. 20—Benny Yanger, Fort Wayne ... KO 4
Oct. 16—Joe Galligan, Indianapolis .... KO 9
Oct. 23—Kid Goodman, Fort Wayne .... W 10
Nov. 21—Kid Herman, Davenport ..... ND 15

1908

Jan. 14—Bert Keyes, Boston ..... W 12
Jan. 28—Young Loughrey, Phila. ..... ND 6
Feb. 21—Freddie Welsh, Milwaukee ..... W 10
Apr. 11—Jimmy Britt, Colma, Cal. ..... KO 6
July 4—Freddie Welsh, Los Angeles .... D 25
Aug. 7—Phil Brock, Los Angeles ..... KO 7
Oct. 21—Leach Cross, N. Y. C. ..... ND 6
Nov. 18—Tommy Murphy, Philadelphia ND 6

1909

Jan. 15—Dick Hyland, Los Angeles .... ND 10
Mar. 23—Leach Cross, N. Y. C. ..... ND 10
Mar. 30—Dave Deshler, Boston ..... D 12
May 26—Harry Trendall, Kansas City ... W 10
Sept. 10—Eddie Santry, Wherton ..... Exh. 4
Sept. 19—Ray Bronson, New Orleans .... D 20
Nov. 8—Cyc. J. Thompson, Kansas City W 10

1910

Feb. 25—Eddie McGoorty, London ... Exh. 6
Apr. 1—Dick Lee, Plymouth, Eng. .... KO 9
May 30—Fred Welsh, London ..... D 20
June 18—Jack Goldswain, London ..... KO 3
Sept. 27—Dick Hyland, N. Y. C. ..... ND 10

1911

Jan. 9—Johnny McCarthy, Kansas City W 10
Jan. 17—Jack Goodman, N. Y. C. ..... KO 5
Jan. 25—Young Erne, Philadelphia .... ND 6
Jan. 30—Jack Britton, Memphis ..... D 8
Feb. 6—Bert Keyes, Pittsburgh ..... ND 6
Feb. 22—Frankie Madole, Philadelphia . ND 6
Mar. 14—Owen Moran, N. Y. C. ..... ND 10
Mar. 20—Billy Ryan, Oswego, N. Y. .... KO 4
Apr. 3—Paul Koehler, Canton, O. ..... ND 10
Apr. 7—Morris Bloom, Racine, Wis. .... KO 8
Apr. 18—Tommy Murphy, N. Y. C. .... ND 10
May 12—Tommy Kilbane, Buffalo ..... ND 10
June 6—Phil Knight, Cleveland ..... ND 10
July 3—Young Ahearn, Albany ..... KO 8
Oct. 30—Al Dewey, Wilkes-Barre ..... KO 5
Nov. 1—Kid Wagner, Wilkes-Barre ..... W 3
Nov. 30—Tommy Murphy, San Fran. .... W 20

1912

Jan. 24—Jack Ward, Philadelphia ..... ND 6
Feb. 6—Kid Burns, N. Y. C. ..... ND 10
Feb. 14—Eddie Murphy, So. Bend ..... ND 10
Feb. 29—Tommy Devlin, Cleveland .... KO 4
Mar. 5—One Round Hogan, N. Y. C. .... ND 10
Mar. 15—Kid Burns, Kenosha ..... KO 8
Apr. 11—Willie Schaeffer, Quincy, Ill. .. KO 4
Apr. 26—Matt Wells, N. Y. C. ..... ND 10
May 6—Red Robinson, Rochester .... ND 10
May 9—Johnnie Connolly, Fall River . ND 5
May 15—Young Erne, Philadelphia .... ND 6
May 29—Ray Bronson, Indianapolis ... ND 10
June 3—Jeff Boyle, Peru, Ind. ..... ND 6
June 6—Frankie Brennan, Muskegon .. KO 4
Aug. 30—Joe Hirst, Philadelphia ..... ND 6
Oct. 11—Tommy Kilbane, Winnipeg ... KO 10
Oct. 17—Kid Alberts, Cleveland ..... W 10
Oct. 25—Jimmy Duffy, Buffalo ..... ND 10

1913

Mar. 7—Jack Britton, N. Y. C. ..... ND 10
Apr. 26—Maurice Sayers, Milwaukee .. Exh. 4
Oct. 17—Tommy Murphy, N. Y. C. .... ND 10
Nov. 20—Kid Alberts, Waterbury ..... ND 10
Nov. 26—Harry Brewer, Windsor ..... ND 8
Dec. 4—Harry Trendall, St. Louis ..... ND 8
Dec. 8—Jack Britton, Milwaukee ..... ND 10

1915

Sept. 11—Mike Gibbons, Brooklyn ..... ND 10

TB	KO	WD	WF	D	LD	LF	KOBY	ND	NC
104	47	17	0	5	0	0	1	34	0

Retired from boxing; became successful business man in Joliet, Ill. Died there on September 23, 1936.

Elected to Boxing Hall of Fame 1955.

PACKEY McFARLAND

EDDIE McGOORTY

(Eddie Van Dusart)

Born, July 31, 1889, Eureka, Wis. Nationality, Irish-American. Weight, 158 lbs. Height, 5 ft. 10 in.

Won the State of Wisconsin amateur 130-lb. boxing championship at Milwaukee, on December 17, 1904, defeating three opponents in one evening, then only 15 years old.

1905

Aug. 6—Young Schumacher, Gr'n Bay . KO 2
Nov. 4—Al Stacy, Fond du Lac ..... KO 4

1906

Jan. 8—Paddy Norton, Appleton ..... W 6
Mar. 7—Kid Herrick, Appleton ..... D 6
June 4—Eli Hamblin, Oshkosh ..... KO 6
Oct. 14—Angelo Izzo, Fond du Lac .... KO 5
Nov. 28—Mickey Riley, Oshkosh ..... D 6

1907

Jan. 16—Young Edwards, Fond du Lac .. D 6
Feb. 7—Young Edwards, Oshkosh ..... W 6
Feb. 8—Kid Mensul, Stevens Point .... KO 2
Mar. 1—Jimmy Conkey, Milwaukee .... W 8
Mar. 19—Kid Herrick, Fond du Lac .... W 8
Apr. 12—Young Duffy, Monticello ..... W 2
Nov. 13—Jack Parris, Ashland ..... W 10
Nov. 21—Jack Dougherty, Oshkosh ..... W 6

1908

Jan. 17—Ed Jordan, Appleton ..... KO 2
Feb. 4—Tom McCune, Duluth ..... D 10
Mar. 26—Jack Bennett, Appleton ..... W 8
Mar. 31—George Schrosbee, Oshkosh .. KO 1
Apr. 2—Jack Drumgood, Kenosha ..... W 8
Apr. 14—Tom McCune, Hibbing ..... D 15
May 31—Billy Papke, Kenosha ..... Exh. 6
June 9—Jack Morgan, Oshkosh ..... W 8
July 2—Sid LaFontise, Billings ..... KO 8
Aug. 19—Tom McCune, Billings ..... KO 3
Sept. 15—Jack Sullivan, Billings ..... D 20
Oct. 9—Jack Redmond, Fond du Lac .. W 8

1909

Jan. 26—Tony Caponi, Billings ..... ND 20
Feb. 25—Jack Bennett, Appleton ..... KO 6
Mar. 31—Kid Flandrie, Ashland ..... KO 3
Apr. 14—Geo. Koerner, Indianapolis ... KO 4
June 21—Art Allard, Calumet ..... ND 10

Aug. 26—Young Mahoney, Appleton .... D 8
Sept. 6—Art Allard, Houghton ..... W 10
Nov. 26—P. O. Curran, Dublin, Ire. ..... W 20
Dec. 11—Tom Lancaster, Dublin, Ire. ....L 20

1910

Jan. 6—Sergt. Sunshine, Dublin .....KO 19
Feb. 2—Bart Connelly, Belfast, Ire. .... W 20
Feb. 25—Packy McFarland, London ..Exh. 6
Mar. 11—Tom Lancaster, Dublin ..... W 20
Mar. 17—Joe White, Liverpool .....KO 6
May 6—Hugo Kelly, Milwaukee .....ND 10
June 9—Young Mahoney, Appleton ...ND 8
June 22—Tony Caponi, Thermopolis .... D 20
Dec. 1—Tony Caponi, Oshkosh .....ND 10
Dec. 16—Jack Dillon, Fond du Lac ..... W 10

1911

Jan. 11—Jack Dillon, Winnipeg .....ND 12
Mar. 23—Harry Croxon, Liverpool .....KO 5
Apr. 10—Pat O'Keefe, London ..... W 15
June 23—Young Mahoney, Gary, Ind. ..ND 10
Sept. 4—Jack Dillon, New Orleans ..... W 4
Sept. 27—Young Goetz, Fond du Lac ...KO 3
Nov. 1—Jack Dillon, Indianapolis .....ND 10
Dec. 4—Jimmy Howard, Fond du Lac .KO 2
Dec. 13—Harry Ramsey, Philadelphia ..ND 6
Dec. 14—Connie Schmidt, N. Y. C. .....KO 5
Dec. 21—Howard Morrow, N. Y. C. ....ND 10

1912

Jan. 30—Walter Coffey, N. Y. C. .....ND 10
Feb. 12—Barney Williams, Pittsburgh ..ND 6
Mar. 20—Hugo Kelly, Kenosha .....ND 10
May 7—Jimmy Howard, Indianapolis .KO 7
May 28—Bob Moha, N. Y. C. .....ND 10
June 12—Bill McKinnon, Boston ..... W 12
July 4—Geo. K. O. Brown, B'ton Har. .ND 10
Sept. 2—Dave Smith, N. Y. C. .....KO 1
Sept. 16—Cy. Johnny Thompson, Cincinnati .....ND 10
Sept. 23—Jack Harrison, N. Y. C. .....KO 1
Sept. 28—Barney Williams, Phila .....ND 6
Oct. 7—Jack Dennings, New York ....KO 5

1913

Jan. 22—Freddy Hicks, N. Y. C. .....ND 10
Feb. 27—Gus Christie, Fond du Lac ....ND 10
Mar. 5—Young Mahoney, Superior ....ND 10
Mar. 24—Bob Moha, Milwaukee .....ND 10
Apr. 10—Gus Christie, Fond du Lac ....ND 10
Apr. 16—Freddie Hicks, Windsor, Ont. .ND 8
May 2—Jimmy Clabby, Denver ..... D 10
May 24—Frank Klaus, Pittsburgh .....ND 6
June 13—Jimmy Clabby, Butte, Mont. ....L 12
Sept. 10—Battling Levinsky, N. Y. C. ...ND 10
Sept. 29—Frank Klaus, Milwaukee .....ND 10

1914

Jan. 1—Dave Smith, Sydney .....KO 1
Feb. 7—Pat Bradley, Sydney ..... W 20
Mar. 14—Jeff Smith, Sydney ..... W 20
Apr. 11—Dave Smith, Sydney .....KO 10
May 4—Jerry Jerome, Brisbane .....KO 6
May 23—Jule Dubourg, Sydney .....KO 5
July 4—Jimmy Clabby, Sydney ..... LF 8
Aug. 29—Les O'Donnell, Sydney .....KO 7

1915

Jan. 8—Billy Murray, Milwaukee .....ND 10
Mar. 2—Mike Gibbons, Hudson, Wis. ..ND 10
Mar. 17—Buck Crouse, Pittsburgh .....ND 6
June 26—Harold Hardwick, Sydney ....KO 10
July 31—*Les Darcy, Sydney .....KO by 15
Sept. 11—Joe Bonds, Sydney .....KO 1
Sept. 18—Billy Murray, Sydney .....KO 4
Oct. 2—Harry Reeves, Sydney .....KO 6
Dec. 3—Mick King, Sydney .....KO 11
Dec. 27—Les Darcy, Sydney .....KO by 8

*Recognized in Australia as for world middleweight title.

In U. S. Army

1917

Apr. 7—Tommy Uren, Sydney .....L 20
Juny 16—Tommy Uren, Sydney .....L 20

1918

Apr. 6—Billy Papke, Wewanee, Ill. ...Exh. 6
Apr. 8—Frank K.O. Brenna, Racine ...KO 2
Apr. 12—Hugh Walker, Joplin ..... W 10
Apr. 26—Phil Harrison, Racine .....ND 10
June 15—Jack Richardson, Battle Creek KO 1
June 25—George Chip, Racine .....ND 10
July 4—Sgt. J. Black, Camp Grant ....KO 1
July 8—Hugh Walker, Kansas City .....ND 10
July 27—Harry Greb, Ft. Sheridan .....ND 10
Dec. 12—Pvt. Charrocks, London ..... W 4
Dec. 12—Billy Wells, London .....L 4

1919

Feb. 10—Harold Ralph, London .....KO 8
Apr. 21—P. O. Curran, Plymouth .....KO 8
Apr. 24—Tom Gummer, Dublin .....KO 2
May 12—Harry Reeve, London .....KO 3
June 9—Bandsman Rice, Sheffield ....KO 1
Sept. 2—Joe Beckett, London ..... KO by 17
Oct. 11—Ercole de Balzac, Paris ..... LF 7

1920

Mar. 4—Frank Goddard, London .. KO by 13
Apr. 8—Bombardier Wells, London KO by 16
June 18—Jack Stanley, Windsor ..... W 3
Oct. 4—Dan Dowd, Lynn, Mass. .....L 10
Dec. 6—George Chip, LaSalle, Ill. .....ND 10
Dec. 18—Johnny Klesch, Buffalo ..... D 10

1921

Jan. 1—Chuck Wiggins, Grand Rapids .....ND 10
Feb. 4—Jimmy Darcy, Portland, Ore. ...L 10
Apr. 14—Bud Gorman, Appleton, Wisc. ND 10
May 27—Frank Yarchan, E. Chicago ...KO 3
June 11—Phil Harrison, Aurora, Ill. .....ND 10
June 17—Mike Gibbons, Minneapolis KO by 5

1922

Mar. 9—Bud Gorman, Oshkosh, Wisc. .ND 10

TB	KO	WD	WF	D	LD	LF	KOBY	ND	NC
128	41	24	0	10	7	2	6	38	0

Died Nov. 2, 1929, Soldiers' Home Hospital, Milwaukee, Wis.

KID McPARTLAND

(William Lawrence)

Born in 1875 in New York City. Irish-American. Weight 132 pounds and height 5 feet 8 inches.

McPartland was a hard hitting lightweight who fought most of his battles in the vicinity of New York. During his career, from 1894 through 1902, he engaged in 93 bouts, won 40 by decisions, scored 23 knockouts, drew in 13, lost 8 by decisions, 3 on fouls, 2 by knockouts and had 4 no-decision bouts.

On February 8, 1897 he fought Kid Lavigne in Brooklyn for the world lightweight championship and lost the decision at the end of 25 rounds. He lost a 20 round bout to Joe Gans at the Lenox A.C. in New York City, drew with him in 6 in Chicago and was knocked out in 5 at Fort Erie.

McPartland fought a number of 20 and 25 round contests.

After retiring from the ring, he became an outstanding New York referee. He died in Brooklyn, N.Y. February 20, 1953.

SAM McVEY (McVEA)

Born, Oxnard, California, May 17, 1885. Weight, 205 lbs. Height, 5 ft. 10½ in.

1903

Feb. 27—Jack Johnson, Los Angeles .....L 20
May 5—Kid Carter, Los Angeles .....KO 11
Sept. 15—Denver Ed Martin, Los Angeles .....KO 1
Oct. 27—Jack Johnson, Los Angeles .....L 20

1904

Apr. 22—Jack Johnson, San Francisco ..... KO by 20
Aug. 13—Denver Ed Martin, Los Angeles ..... KO by 10

1907

Apr. 5—Joe Jeannette, New York .....ND 10
—Frank Craig, Paris .....KO 3
—Marc Gaucher, Paris .....KO 4
June 3—Ben Taylor, London .....KO 3
Dec. 28—Jack Scales, Paris .....KO 2

1908

Apr. 15—Ben Taylor, Paris .....KO 11
Mar. 23—Jewey Smith, Paris .....KO 3
Sept. 19—Harry Shearing, Paris .....KO 1
—Harry Shearing, Paris .....KO 4
—Herbert Synnott, Paris .....KO 5

1909

Jan. 23—Billy Rickard, Paris .....KO 1
Feb. 20—Joe Jeannette, Paris ..... W 20
Apr. 9—Bill Warren, Paris .....KO 2
Apr. 17—Joe Jeannette, Paris ..... KO by 49
June 26—Jim Barry, Paris .....WF 15
—Herbert Synnott, Robaix, Fr. .KO 5
—Bill Drummond, Orleans, Fr. ..KO 5
—Rampazi, Biarritz .....KO 3
—Bill Harris, Marseilles .....KO 5
Dec. 11—Joe Jeannette, Paris ..... D 20

1910

Feb. 26—Al Kubiak, Paris .....KO 10
Apr. 16—Jim Stewart, Paris .....KO 6
—Herbert Synnott, Brussels ....KO 5

—Jim Bennette, Nancy .....KO 4
June 25—Joe Grim, Paris .....KO 12
July 22—Peter Rice, Paris .....KO 5
Aug. 7—Jim Johnson, Neuilly .....D 15
Oct. 22—Sergt. Sunshine, Paris .....KO 1
Nov. 19—Jim Johnson, Paris .....KO 21

1911

Apr. 1—Sam Langford, Paris .....D 20
—Andrew Dixon, Lille .....KO 3
July 20—George Rodel, London .....KO 1
Aug. 3—Alf Langford, Sheffield .....KO 7
Sept. 30—Jack Lester, Sydney .....W 20
Oct. 28—Bill Lang, Sydney .....KO 2
Dec. 11—Jack Lester, Brisbane .....KO 8
Dec. 26—Sam Langford, Sydney .....W 20

1912

Mar. 16—Jim Barry, Sydney .....W 20
Apr. 8—Sam Langford, Sydney .....L 20
Aug. 3—Sam Langford, Sydney .....L 20
Oct. 10—Sam Langford, Perth .....KO by 11
Dec. 26—Sam Langford, Sydney ....KO by 13

1913

Mar. 24—Sam Langford, Brisbane .....D 20
Apr. 19—Colin Bell, Adelaide .....KO 16

1914

June 13—Arthur Pelkey, Melbourne ....KO 4
Dec. 10—Jim Johnson, New York .....ND 10
Dec. 20—Harry Wills, New Orleans .....W 20

1915

Feb. 20—Jim Johnson, Havana .....W 20
Apr. 3—Jack Johnson, Havana .....Exh. 6
Apr. 27—Joe Jeannette, Boston .....D 12
May 19—Harry Wills, New York .....ND 10
June 9—Jim Johnson, Montreal .....ND 10
June 30—Sam Langford, Boston .....W 12
Aug. 10—Sandy Ferguson, Boston .....W 8
Sept. 7—Harry Wills, Boston .....L 12
Sept. 30—Sam Langford, Denver 20
Nov. 23—Sam Langford, New York ....ND 10

1916

Feb. 17—Sam Langford, New York ....ND 10
Apr. 7—Sam Langford, Syracuse .....ND 10
Oct. 15—Jeff Clarke, Kansas City .....W 10
Apr. 14—Jack Thompson, St. Louis ....ND 8
May 2—Sam Langford, Akron .....ND 12
Aug. 12—Sam Langford, Buenos Aires ... D 20
Sept. 3—Bob Devere, Santiago, Chile ... D 20
Sept. 20—Bob Devere, Santiago .....W 10

1917

Jan. 10—Kid Norfolk, Colon .....ND 6
May 13—Jeff Clarke, Panama .....W 20
July 15—Jeff Clarke, Panama .....KO by 15
Aug. 12—Jim Johnson, Panama .....W 20
Oct. 14—Jim Johnson, Colon .....W 20

1918

Feb. 17—Harry Wills, Panama .....KO by 5

1920

Aug. 14—Sam Langford, E. Chicago, Ind. .....ND 10
Sept. 8—Harry Wills, Philadelphia .....NC 6

TB	KO	WD	WF	D	LD	LF	KOBY	ND	NC
79	33	13	1	8	5	0	7	11	1

Died, New York City, December 21, 1921.

PETER MAHER

Born, March 16, 1869, Galway, Ire. Weight, 190 lbs. Height, 5 ft. 11¾ in.

1888

—Martin O'Hara, Dublin .....KO 2
—Tim O'Doherty, Dublin .....W 3
—Robert Hair, amateur champion of England, London. Each given a cup . D 4
Aug. 27—John Seenan of Belfast, £500, Dublin. For middleweight cham. of Ireland KO 5
—J.L. Sullivan's competition, Dublin. Defeating Jack Wallis. Tom Waters and Larry Drew. Ea. .....W 3

1889

Dec. 25—Peter Jackson, Dublin .....KO by 2

1890

Aug. 27—Alf Bowman, £50, Dublin ....KO 6

1891

Feb. 7—Gus Lambert, Pelican, London KO 1
Oct. 7—Arrived in New York.
Oct. 21—"Bubbles" Davis, Philadelphia . W 4
Oct. 23—Jim Daly, Philadelphia .....W 1
Oct. 31—Jack Fallon, New York .....W 2
Dec. 17—Jack Smith and "Sailor" Brown, New York. Each .....W 1

1892

Jan. 16—Joe Godfrey, Philadelphia ....KO 1
Mar. 2—Bob Fitzsimmons (176-170), $9,000-$1,000, Olympic Club, New Orleans. Referee, Prof. John Duffy, Fitzsimmons' seconds, Jimmy Carroll, Joe Choynski, Alec Greggains; Maher's, Billy Madden, Gus Tuthill, Jack Fallon. Fitzsimmons' timekeeper, George R. Clark; Maher's P.J. Donohue; club's R. M. Frank. Fitzsimmons favorite in betting and got first blood and knockdown . KO by 12
Mar. 21—Mike Monohan, Philadelphia . . KO 1
Dec. 8—Joe Joe Goddard (175-187), $7,500 Coney Island A. C. .....KO by 3

1893

June 26—Val Flood, $1,000-200, Roby. Ind. .....KO 4
Aug. 7—Ike Hayes, Helena, Mont. .....KO 1
Sept. 26—Tom Johnson and Nick Burley, San Francisco. Each .....KO 1
Oct. 7—Joe McAuliffe, San Francisco . . D 4

1894

May 28—George Godfrey, gate, Boston . KO 6
July 16—Frank Craig, gate, Boston .....KO 2
Oct. 5—Peter Courtney, gate, Hoboken W 3
Oct. 27—Made Courtney, quit, Philadelphia 2

1895

—Toured with vaudeville company.
Feb. 22—Jim Hall, Boston .....D 6
May 10—Jerry Slattery, Baltimore .....W 1
May 20—Bob Marshall, Atlantic A. C., Coney Island .....KO 1
June 15—Sparred Dominick McCaffrey, Long Island .....ND 3
Aug. 16—Johnson, Dublin, Ire. .....KO 1
Posted money to fight Jackson.
Aug. 26—Patsy Gregson, Glasg., Scot. . .KO 4
Nov. 11—Steve O'Donnell, gate, Empire A.C., Maspeth, L.I., 1m. 3s .....KO 1
Dec. 5—Matched with Fitzsimmons.
Dec. 28—Benefit Madison Square Garden. Sparred Billy Woods and Pete Burns, each

1896

Feb. 21—Bob Fitzsimmons, Langtry, Texas, $10,000 side bet. Maher, 173; Fitzsimmons, 163. Referee, George Siler, 5 oz. gloves. Time 1:35 .....KO by 1
Feb. 29—Bob Fitzsimmons, N. Y. C. ...ND 3
June 18—Frank Slavin, police, N. Y. C. .ND 1
July 3—George Shanky, Pittsburgh ...KO 1
Nov. 16—Joe Choynski (173-167) .....KO 6
Dec. 25—Steve O'Donnell (177-181), Coney Island .....KO 1

1897

Jan. 2—George Geis, Pittsburgh, Pa. ... W 3
Feb. 15—C.C. Smith (Negro), Buffalo ... W 6
Apr. 7—Steve O'Donnell, Buffalo .....W 6
June 9—Tom Sharkey, police, N. Y. C. .. D 7

1898

Jan. 21—Yank Kenney, Philadelphia ...KO 1
Feb. 15—C.C. Smith, Philadelphia, Pa. ..KO 3
Mar. 16—Steve O'Donnell, Philadelphia KO 2
May 13—Joe Goddard .....KO by 1
July 8—J. Goddard, Lenox, A.C., N.Y.C. ...W

1899

Feb. 15—Stockings Conroy, Hartford ... W 7
Mar. 17—Charlie Stevenson, Phila .....KO 2
May 2—Gus Ruhlin (181-190), N. Y. .... D 20
June 20—Mike Morrissey, New York ...KO 1
Sept. 25—Joe Kennedy, New York .....KO 2
Oct. 23—Ed Dunkhorst, Syracuse .....KO 1

1900

Jan. 1—Kid McCoy, Coney Island . KO by 5
Feb. 16—Joe Choynski, Chicago .....L 6
Mar. 9—Tom Conroy, Youngstown ...WF 5
July 6—Steve O'Donnell, New York ...KO 1
Aug. 20—George Haines, Trenton .....WF 5
Sept. 14—Jim Jeffords, Philadelphia ....KO 2
Dec. 17—Gus Ruhlin, Philadelphia .....ND 6

1901

Oct. 3—Jim Jeffords, Lancaster .....ND 6
Nov. 8—Jim Jeffords, Baltimore .....KO 2

1902

Jan. 17—Tom Sharkey, Philadelphia ...ND 3
Mar. 21—Gus Ruhlin, Philadelphia .. KO by 2
June 10—Fred Russell, Philadelphia ....ND 6
Sept. 11—Jim Jeffords, Philadelphia ....KO 1
Oct. 3—Phil. Jack O'Brien, Phila. .....ND 6
Oct. 30—Phil. Jack O'Brien, Phila. .....ND 6
Dec. 3—Kid Carter, Philadelphia ... KO by 2

1903

Jan. 26—Joe Choynski, Phila. .....KO by 2
Apr. 6—George Gardner, Boston ... KO by 1
July 15—Joe Grim, Philadelphia .....WF 3
Nov. 7—Jack Munroe, Philadelphia . KO by 4

1904

Apr. 30—Jim Jeffords, Philadelphia ....KO 2
May 7—Joe Grim, Philadelphia .....ND 6

June 24—Jack Williams, Phila. .....KO by 1
July 14—Jack Williams, Phila. .....KO by 2
Aug. 11—Jack Williams, Philadelphia ...ND 6
Oct. 27—Fred Cooley, Philadelphia . KO by 1

1905

Apr. 27—Joe Butler, Philadelphia .....KO 1

1907

Apr. 1—Marvin Hart, Hot Springs ..KO by 2

1908

July 25—Kid McCoy, N. Y. C. .....KO by 2

TB	KO	WD	WF	D	LD	LF	KOBY	ND	NC
77	31	13	3	5	0	0	15	10	0

Died, July 22, 1940, Baltimore, Md.

JOCK MALONE

Born, St. Paul, Minn., July 23, 1897. Nationality, Irish-American. Height, 5 ft. 8 in. Weight, 150 lbs. Managed by Tom Walsh and Nate Lewis and Mike McNulty.

1916

Knockouts: Cuppy Logan, 7; Harry Gattle, 4.

1917

Jan. 23—Eddie Kid Billings, Superior ..ND 10
Jan. 26—Young White, Eau Claire .....ND 10
Feb. 16—Joe O'Brien, Milwaukee .....KO 8
Mar. 23—Tommy Daly, St. Paul .....KO 7
Apr. 24—Johnny McCarthy, St. Paul ...ND 10
May 22—Johnny Tillman, Minneapolis .ND 10
June 13—Young White, E. Dubuque, Ill. ND 10
Sept. 11—Joe O'Brien, Milwaukee .....KO 8
Sept. 28—Young White, Milwaukee .....ND 10
Nov. 27—Milburn Saylor, Minneapolis ..ND 10

1918

Jan. 24—Young Denny, Milwaukee ....KO 8
Feb. 18—Billy Long, Milwaukee .....KO 7
Mar. 6—Eddie Moha, Milwaukee .....KO 10
Apr. 4—Bryan Downey, Ft. Sheridan ....L 10
Sept. 12—Bryan Downey, St. Paul .....ND 10
Sept. 14—Billy Kramer, Omaha .....*ND 6
Sept. 14—Billy Miske, Omaha ..... *Exh. 3
*Same night.

1919

Jan. 17—Tommy Sheehan, St. Paul ....KO 3
Jan. 24—Johnny Tillman, Minneapolis .ND 10
Mar. 23—Bryan Downey, Columbus, O. . W 15
Apr. 28—Jack Britton, St. Paul .....ND 10
June 5—Joe Eagan, Milwaukee .....KO 1
June 19—Bryan Downey, Canton, O. ...ND 12
July 4—Sailor Ralston, Toledo ..... W 8
Aug. 4—Bryan Downey, Columbus ..... D 15
Aug. 22—Marty Cross, Dayton ..... D 15
Aug. 24—Freckles O'Connell, Sag. Bdge. KO 1
Sept. 4—Johnny Tillman, Minneapolis .ND 10
Sept. 22—K.O. Loughlin, Tulsa ..... NC 7
(Malone suffered fractured arm)

1920

Jan. 28—Johnny Tillman, Minn'polis ..ND 10
Feb. 2—Charley Fuhrman, Sioux City .KO 4
Feb. 7—John Sudenberg, Des Moines ..ND 10
Feb. 20—Art Magirl, Milwaukee .....ND 10
Feb. 25—Soldier Bartfield, Mineapolis ..ND 10
Feb. 28—Elmer Hogan, Kalamazoo ....ND 10
Mar. 10—Frank Mantell, Tulsa .....KO 3
Apr. 22—Jack Duffy, Rock Island .....WF 5
Apr. 26—Jack Britton, Canton, O. .....L 12
Apr. 27—Battling Ortega, N'Orleans ....WF 12
June 15—Jack Stone, Brooklyn ..... W 12
June 22—Tommy McAleer, New York ... W 12
July 4—Pal Reed, Boston ..... W 10
July 5—Young Lawrence, Winona ....ND 10
Oct. 6—Young Fitzsimmons, N. Y. .... W 10
Oct. 12—Panama Joe Gans, Boston ..... W 10
Nov. 11—Lou Bogash, Boston ..... W 10
Dec. 3—Pal Reed, Boston ..... W 10

1922

Feb. 10—Tommy Robson, St. Paul .....ND 10
Mar. 25—Augie Ratner, Boston ..... W 10
Apr. 17—Pat Walsh, Boston ..... W 10
May 16—Augie Ratner, New York ..... D 15
May 22—Johnny Karr, Columbus, O..... D 12
June 13—Bryan Downey, Aurora, Ill. ...ND 10
July 12—Jack Stone, New York ..... W 4
July 18—Johnny Karr, Columbus, O.....L 12
Aug. 2—Mickey Walker, Boston ..... W 10
Sept. 18—Bryan Downey, Columbus, O. . W 12
Oct. 13—Johnny Karr, Boston ..... NC 3
Oct. 16—Bob Sage, Detroit ..... LF 6
Oct. 27—Navy Rostan, Chicago .....KO 4
Nov. 24—Jack Duffy, Chicago .....KO 3
Dec. 5—Bryan Downey, Lousville .....ND 12

1923

Feb. 16—Johnny Herman, Zanesville ...ND 12
Feb. 26—Johnny Klesch, E. Chicago ...KO 6
Mar. 16—Mike O'Dowd, St. Paul .....KO 1
Apr. 17—Billy Wells, St. Paul .....ND 10
May 4—Billy Wells, Minneapolis .....ND 10
July 24—Bryan Downey, Columbus ..... W 12
July 31—Jack Rivers, Columbus .....KO 1
Aug. 6—Frank Carbone, Covington .... W 10
Aug. 17—Tilly Kid Herman, Aurora ....WF 3
Sept. 7—Lou Bogash, Boston ..... W 10
Sept. 26—Frank Carbone, St. Louis ..... NC 9
Oct. 4—Lou Bogash, Bridgeport .....L 12
Nov. 9—Panama Joe Gans, St. Paul ....ND 10
Nov. 28—Georgie Ward, Boston .....KO 3

1924

Jan. 12—Speedy Sparks, Cincinnati ....KO 6
Jan. 18—Roland Todd, Boston ..... W 10
Feb. 4—Young Fisher, Toledo .....ND 12
Mar. 13—Jack Stone, Columbus .....ND 10
Mar. 17—George West, Omaha ..... NC 10
Mar. 28—Roland Todd, Minneapolis ...KO 10
Apr. 23—Augie Ratner, Boston ..... W 10
May 2—Mike Dempsey, Rochester ..... W 10
June 13—Frank Moody, Boston .....L 10
July 29—Johnny Wilson, Boston .... KO by 6
Aug. 11—Frank Moody, Detroit .....ND 10
Sept. 17—Johnny Wilson, St. Paul .....ND 10
Oct. 10—Ted Moore, Detroit ..... LF 6
Oct. 29—Mickey Walker, Newark .....ND 12
Nov. 10—Morrie Schlaiffer, St. Paul ....WF 3
Dec. 8—Mickey Walker, Milwaukee ...ND 10

1925

Feb. 6—Frankie Murphy, Sioux City ..KO 3
Feb. 13—Ray Pelkey, Chicago .....ND 10
May 26—Allentown Joe Gans, W. Barre .. D 10
June 4—Tiger Flowers, E. Chicago ....ND 10
July 13—Young Fisher, Buffalo ..... W 6
Aug. 4—Art Wiegand, Buffalo ..... D 6
Aug. 28—Tiger Flowers, Boston .....L 10
Sept. 7—Teddy Gartin, Pittsburgh .....KO 3
Oct. 2—Young Fisher, Syracuse ..... W 10
Oct. 12—Johnny Kid Alberts, Detroit ..KO 9
Oct. 23—Tiger Flowers, St. Paul .....ND 10
Dec. 4—Billy Leonard, Syracuse .....KO 6
Dec. 18—Dick Evans, Youngstown .....ND 12

1926

Jan. 15—Dave Shade, St. Paul .....ND 10
Feb. 23—Ted Moore, Los Angeles ..... D 10
Mar. 10—Joe Roche, Oakland, Cal. .....KO 8
Mar. 26—Everett Strong, Hollywood .... W 10
May 14—Frankie Denny, San Francisco . W 10
June 2—Mickey Rockson, Oakland .... W 10
Mar. 26—Everett Strong, Hollywood .... W 10
May 14—Frankie Denny, San Francisco . W 10
June 2—Mickey Rockson, Oakland .... W 10
June 15—Leo Lomski, Seattle .....L 6
July 5—Norman Genet, Spokane ..... W 10
July 29—Leo Lomski, Seattle ..... W 10
Aug. 30—Young Fisher, Chicago .....ND 10
Oct. 1—Jimmy Gory, Cedar Rapids ...KO 3
Oct. 25—Sammy Malden, Canton, O....KO 4
Nov. 1—One-Step Watson, Denver ..... W 4
Nov. 22—Mickey Walker, Boston .....L 10
Dec. 13—Oscar Till, Rochester .....L 10

1927

Jan. 10—Benny Ross, Buffalo .....L 10
Mar. 4—Shuffles Callaghan, St. Paul ...KO 7
Mar. 25—Walcott Langford, St. Paul ....ND 10
Apr. 8—Haakon Hansen, Minneapolis .. W 10
June 7—Walcott Langford, Chicago .... W 10
June 10—Benny Ross, Minneapolis .....ND 6
June 28—Lew Chester, Chicago ..... W 10
Aug. 16—Tiger Flowers, Seattle .....L 6
Oct. 21—Osk Till, Syracuse .....L 10
Oct. 28—Walcott Langford, Chicago .... W 10
Nov. 15—Maxie Rosenbloom, St. Paul ..ND 10

1928

Feb. 23—Knockout White, Davenport ... W 10
Mar. 13—Bobby Williams, Indianapolis .. W 10
Mar. 16—Soldier Buck, Springfield, O...KO 1
Mar. 22—Benny Stanley, Davenport ..... W 10
June 5—Mickey Walker, St. Paul .....L 10
June 20—Billy Atkinson, Davenport ..... W 10
Sept. 14—Willard Norton, Eugene, Ore. KO by 5
Oct. 16—George Dixon, Seattle ..... D 6
Oct. 31—Slim Ryan, Bellingham ..... W 6
Nov. 21—Bud Doyle, San Francisco ..... W 10
Dec. 12—Jack Gibbs, San Francisco ....WF 6

1929

Jan. 1—Jack Gibbs, Reno ..... W 10
Jan. 8—Tom Pruitt, San Jose ..... W 10
Feb. 14—Jess DeMotte, Watsonville ....KO 1
Mar. 5—Johnny Cline, Fresno ..... W 10
Mar. 8—Rene DeVos, San Francisco .... D 10
Mar. 15—Everett Strong, Watsonville .....L 10
May 15—Red Uhlan, Oakland ..... W 10
May 29—Wilson Yarbo, Oakland ..... W 10

June 12—George Dixon, Oakland ... KO by 5
Aug. 2—Herman Bundren, San Diego ....L 10
Aug. 23—Joe Cardoza, San Diego ..... W 10
Oct. 15—Bud Doyle, San Jose ..... W 10
Oct. 23—George Dixon, Oakland ..... W 10
Nov. 1—Eddie Burnbrook, San Fran'co . W 10
Dec. 18—Wesley Ketchel, Oakland .....L 10

1930

Mar. 17—Gorilla Jones, St. Paul .....ND 10
After retiring from the ring, Malone was employed by the Ford Motor Co., in Detroit.

TB	KO	WD	WF	D	LD	LF	KOBY	ND	NC
159	31	47	5	9	16	2	3	42	4

Died in Brooklyn on July 4, 1964.

"FIGHTING BOB" MARTIN

A.E.F. heavyweight champion, 1919

Born, Nov. 11, 1898, Terra Alta, W. Va. Nationality, Irish-Scotch-American. Weight, 216 lbs. Height, 6 ft. 2 in. Managed by Jimmy Bronson.

1918-1919

Record with American Expeditionary Force in Europe:

Knockouts: Fred Moran, 1; Johnny Stacey, 4; Red McManus, 6; Ted Williamson, 4; Bob Jackson, 2; Pete Fillmore, 5; Fred Hansen, 1; Corporal Harrison, 2; Jack McGilliot, 4; K. O. Marchant, 1; Eugene Nils, 1; Gunner Moss, 2; Paul Flamin, 1; Georges, Trickri, 1; Gene Mereau, 1; Paul Conroy, 2; Mulleaux, 4; Sergeant Higgins, 2; Fred Nelson, 3; Pete Withington, 4; Harrison Gray, 5; Ralph Alexander, 1; Fred O'Hare, 2; Jack McCuller, 3; Harry Lewis, 3; Frank Burns, 4; Jack Closkey, 1; Sergeant Gearhart, 2; Sailor Gibbs, 3; Jack Ristine, 5; Corporal Woodaff 1; Charlie Hunter, 5; Jimmy Hines, 1; Alf Gallagher, 4; Sergeant Hamilton, 1; Harry Johnson, 3; Harold Liggett, 1; Billy Lindsay, 3; Pete Roumas, 1; Jack Reardon, 3; Harry Riley 2; Bob Davis, 1; Hays Muth, 3; Fred Haines, 2; Pete Leonard, 3; Jack Moss, 4; Frank Krovotsky, 2; Jules LeFevres, 4. Paul Vetti, 2; Albert Rey, 3; Georges Voltaire, 1; Paul Journey, 2; Gordon Coghill, 1. Draw, Sergeant Ray Smith, 4. Lost: Gene Tunney, 4.

1919
(Professional)

July 11—Bob Scanlon, Paris .....KO 11
*Sept. 26—K. O. Zurkel, Clarksburg ....KO 1
Sept. 26—Brooks Branks, Clarksburg ..KO 1
Oct. 28—Joe Bonds, Akron .....KO 11
Nov. 10—Jack Moran, Minneapolis .....KO 3
Nov. 26—Tom Riley, Detroit .....KO 1
Dec. 16—Arthur Pelkey, St. Louis ....KO 3
Dec. 19—Bill Bresnaham, Camp Custer .KO 1
*Both bouts same night.

1920

Jan. 1—Jack McFarland, Gr. Rapids ..KO 5
Jan. 30—Jack Moran, Des Moines .....KO 3
Jan. 26—Sgt. Ray Smith, Cleveland ....ND 10
Mar. 12—Jack Riley, Kalamazoo .....KO 1
Mar. 16—Dummy West, Springfld., Mo. .KO 3
Apr. 15—Spike McFadden, Huntington ..KO 1
Apr. 28—Ted Jamieson, Grand Rapids ..KO 6
May 18—Tom McMahon, Wheeling ....KO 5
May 20—Johnny Saxon, Clarksburg ....KO 5
June 15—Chas. LaBlanche, Charleston KO 1
July 4—Capt. Bob Roger, Akron .....ND 12
July 15—Sgt. Ray Smith, Columbus ....KO 5
July 26—Dick O'Brien, Columbus .....KO 1
*Sept. 15—Sgt. Pete Smith, St. Louis ... LF 2
*Sept. 15—Jack Kelly, St. Louis .....KO 1
Sept. 27—Capt. Bob Roger, Cleveland .ND 10
Oct. 26—Larry Williams, Boston .....KO 1
Nov. 10—Sgt. Ray Smith, Savannah ....KO 2
Nov. 16—Dick Rice, Boston .....KO 2
Nov. 24—Capt. Bob Roger, Boston .....L 12
*Both bouts same night.

1921

Jan. 21—Martin Burke, New Orleans ...KO 5
Feb. 18—Bill Brennan, New York .....L 15
Mar. 18—Tom McCarthy, Grand Rapids KO 3
May 19—Joe Cox, New York .....KO 10
May 23—Ned Carpenter, Columbus ....KO 1
May 30—Gunboat Smith, Huntington ..KO 3
June 17—Capt. Bob Roger, Gr. Rapids ..ND 10
July 12—Frank Moran, New York .....KO 7
Sept. 2—Fay Keiser, Baltimore .....L 12

1922

Mar. 3—Eddie Civil, Ashland, Ky. .....KO 2
Mar. 17—Carl Danner, Clarksburg, W. Va. .....KO 2
May 10—Jack Derrell, Indianapolis ....KO 1
July 4—Bill Brennan, Ashland, Ky. ...ND 12
Oct. 6—Floyd Johnson, New York . KO by 10
Martin seriously injured in automobile accident in West Virginia. Out of the ring for a year, he returned in 1923.

1923

—Bill Clemons .....KO 6
—Homer Powell .....L 6
Oct. 8—Martin Burke, N. Orleans .. KO by 7

1924

—Ray Vaulliermet .....KO 4

TB	KO	WD	WF	D	LD	LF	KOBY	ND	NC
46	34	0	0	0	4	1	2	5	0

RAY MILLER

Born, October 5, 1908, Chicago, Ill. Nationality, Jewish-American. Weight, 135 lbs. Height, 5 ft. 5 in. Managed by Nate Lewis.

1924

Knockouts: Sailor Frankline, 2; Sammy Murphy, 3; Sonny Lloyd, 2; Kid Sheldon, 2; Nat. Farner, 2; Young Michaeir, 2; Ray Rishal, 4; Bobby Copper, 1; Joe Schley, 3; Frankie Smith, 2; Billy Burch, 1; Artie Shiere, 3. Won: Ray Jeffries, 6; Jolie Boyle, 6; Maxie Epstein, 6; Leo Lawlado, 6; Paul M'Lnar, 8; Joey Kaufman, 6; Teddy Blatts, 8; Harold Plude, 8; Joe Wyko, 10. No decisions: Charlie Weber, 8; Joe Azzarella, 8. Draw: Mike Brody, 6; Artie Shiere, 8.

1925

Knockouts: Solly Kessler, 2; Danny Dillon, 2; Al Gordon, 2. Won: Mick McAdams, 6; Marty Silvers, 6; Kid Worldy, 10; Joe Medina, 10; Sammy Waltz, 10; Teddy Seidman, 10; Johnny Lamar, 10. No decisions: Patsy Flannigan, 8; Eddie Enderson, 10. Draw: Sammy Compagano, 10. Lost: Calif. Joe Lynch, 10; Johnny Farr, 10.

1926

Knockouts: Moe Ginsberg, 8; Jackie Snyder, 1; Mickey Chapin, 8. Won: Frankie Schafer, 4 (WF); Johnny Nichels, 10; Bobby Garcia, 10; Johnny Cooney, 10; Charlie Goodman, 10; Johnny O'Donnell, 10; Joey Sangor, 10; Mike Dundee, 10; Joe Glick, 10. No decisions: Chick Suggs, 10; Babe Herman, 10; Joey Sangor, 10. Draw: Billy Petrolle, 10. Lost: Dick Honeyboy Finnegan, 10; Jackie Snyder, 10; Jackie Snyder, 2 (LF); Leo Kid Roy, 10; Joe Glick, 10.

Dec. 12—Jack Bernstein, New York .....L 12

1927

Jan. 21—Eddie Shea, Chicago, Ill. ..... W 10
Feb. 10—Johnny Hill, Chicago, Ill. ..... W 10
Dec. 2—Pete Nebo, Newark, N. J. ..... W 10
—Johnny Kochansky, Brooklyn . W 6
Dec. 19—Mike Dundee, Chicago, Ill. .....L 10

1928

—Tommy Crowley, Chicago, Ill. . W 10
—Frankie Schaeffer, Chicago ...KO 7
June 30—Freddie Meuller, Chicago, Ill. ...L 10
July 6—Sid Terris, Brooklyn .....KO 1
Aug. 3—King Tut, Brooklyn .....L 10
Aug. 24—Freddie Meuller, Detroit ..... W 10
—Nat Kawler, Brooklyn .....L 6
Nov. 9—Lope Tenorio, Detroit .....KO 2
Nov. 30—Jimmy McLarnin, Detroit ....KO 8

1929

Jan. 11—Tommy Grogan, Detroit .....KO 4
Feb. 1—Tommy Grogan, Detroit ..... W 10
Mar. 22—Jimmy McLarnin, New York ...L 10
Apr. 24—Johnny Lamar, Los Angeles ... W 10
May 1—Billy Petrolle, Detroit ..... W 10
June 6—Billy Petrolle, Detroit .....L 10
July 23—Joe Abrams, Poughkeepsie .... W 10
Aug. 2—Luis Vicentini, Chicago .....L 10
Aug. 12—Bruce Flowers, Philadelphia ....L 10

1930

Feb. 17—Herman Follins, Newark ..... LF 8
Apr. 11—Eddie Koppy, Detroit .....KO 4
June 16—Sammy White, New York ..... W 10
June 30—Eddie Lord, Flint, Mich. .....L 10
July 4—Mike Sarko, New York ..... W 6
July 21—Frankie Hayes, Philadelphia ..KO 6
Sept. 8—Mike Sarko, New York .....KO 3
Oct. 3—Justo Suarez, New York .....L 10
Dec. 10—Johnny Farr, Cleveland, O. .....L 10

1931

Feb. 20—Johnny Jadick, Detroit .....KO 1
Apr. 7—Lew Massey, Philadelphia .....L 10
May 25—Danny Delmont, Chicago ..... W 10

July 25—Vincent Laratonda, New York KO 6
Aug. 7—Eddie Schapiro, New York .... W 6
Sept. 3—Danny Delmont, Detroit ..... W 10
Sept. 10—Jimmy McNamara, New York . KO 1
Oct. 13—Georgie Day, New York ..... KO 3
Oct. 19—Solly Ritz, New York ..... KO 1
Dec. 14—Herman Perlick, New York .... W 10

1932

Jan. 8—Maxie Strub, Detroit ..... W 10
Feb. 26—Sammy Fuller, New York ..... L 10
May 13—Wesley Ramey, Detroit ..... L 10
June 8—Johnny Datto, Pittsburgh ..... W 10
June 29—Lew Massey, Pittsburgh ..... L 10
Aug. 26—Barney Ross, Chicago ..... L 10

1933

Jan. 2—Johnny Datto, Milwaukee ..... W 10
Apr. 24—Joe Helmer, Louisville, Ky. .... W 8
After retirement he became a referee on the New York State Athletic Commission staff.

TB	KO	WD	WF	D	LD	LF	KOBY	ND	NC
111	31	43	1	4	23	2	0	7	0

BILLY MISKE

Born, St. Paul, Minn., April 12, 1894. Nationality, German-American. Height, 6 feet. Weight—Started as middleweight, and boxed successively as light-heavyweight and heavyweight. Managed by Jack Reddy.

1913

Knockouts: Soldier Gregory, 4; Danny Ritt, 2. Won: Joe Christie, 6. No decision: Bill Scott, 10; Thor Thompson, 10.

1914

Feb. 1—Spike Kelly, Superior, Wis. ...ND 10
Mar. 24—Tom Gibbons, Hudson, Wis. ..ND 10
May 16—George Ashe, Philadelphia ...ND 6
May 26—Jack McCarron, Pottsville, Pa. .ND 10
June 1—Young Griffo, Shenandoah ...ND 10
June 15—Thor Thompson, St. Paul .....KO 2
Nov. 12—Jimmy Dougherty, Phila. .....KO 3
Nov. 25—Ralph Erne, Shenandoah .....KO 4
Dec. 10—Al McCoy, Pottsville, Pa. .....ND 10

1915

Jan. 1—Billy Maxwell, Philadelphia ...ND 6
Jan. 9—Billy Maxwell, Philadelphia ...ND 6
Jan. 12—Harry Greb, Philadelphia .....ND 6
Feb. 25—Mike Hirsch, Milwaukee .....ND 6
Mar. 16—Gus Christie, Milwaukee .....ND 8
Mar. 23—Eddie Nearing, Hudson ..... W 6
Apr. 26—George K.O. Brown, Platteville .....ND 10
May 21—Mike O'Dowd, Hudson .....ND 10
July 12—Tom Gibbons, St. Paul .....ND 10
Aug. 24—Gus Christie, Dubuque .....ND 10
Sept. 10—Jack Lester, St. Paul .....KO 2
Nov. 1—George K.O. Brown, Winnipeg ND 12
Dec. 3—Terry Kellar, Superior .....ND 10
Dec. 17—Jack Clements, Minneapolis ..KO 8
Dec. 28—Frank Hoe, Marshfield .....KO 2

1916

Jan. 28—Jack Dillon, Superior .....ND 10
Feb. 29—Dick Gilbert, Denver ..... W 15
Apr. 14—Jack Dillon, St. Paul .....ND 10
June 22—Jack Hubbard, Brooklyn .....KO 9
Aug. 31—Johnny Howard, Brooklyn ...KO 9
Sept. 21—Jim Barry, Brooklyn .....KO 6
Oct. 12—Battling Levinsky, Brooklyn ..ND 10
Oct. 30—Battling Levinsky, Brooklyn ..ND 10
Nov. 9—Tim O'Neil, Brooklyn .....KO 6
Nov. 17—Bob Moha, Brooklyn .....ND 10
Nov. 25—Larry Williams, Philadelphia ..ND 6
Dec. 19—Jack Dillon, Brooklyn .....ND 10

1917

Jan. 1—George K.O. Brown, Brooklyn ND 10
Jan. 12—Charley Weinert, New York ...ND 10
Jan. 16—Jack Dillon, Brooklyn .....ND 10
Feb. 27—Battling Levinsky, St. Paul ....ND 10
July 24—Joe Bonds, Brooklyn .....KO 2
Sept. 18—Wild Burt Kenny, Brooklyn ...ND 10
Sept. 28—Carl Morris, New York .....ND 10
Oct. 2—Charley Weinert, Brooklyn ...ND 10
Oct. 17—Kid Norfolk Boston .....L 12
Oct. 30—Wild Burt Kenny, Boston .....KO 5
Nov. 13—Jack Dillon, Brooklyn .....ND 10

1918

Jan. 18—Fred Fulton, St. Paul .....ND 10
Feb. 27—Gus Christie, Superior .....ND 10
Apr. 8—Tom Cowler, Minneapolis ....KO 7
Apr. 12—Gunboat Smith, Atlanta ..... W 10
May 3—Jack Dempsey, St. Paul .....ND 10
May 31—Henry Hendricks, San Fran. ...KO 2
June 7—Willie Meehan, Los Angeles .... D 4
June 14—K.O. Kruvosky, San Fran. ..... W 4
July 11—Gunboat Smith, Jersey City ..ND 8
July 15—Bartley Madden, Jersey City ..ND 8
Sept. 14—Bill Hart, St. Paul .....KO 1
Sept. 21—Harry Greb, Pittsburgh .....ND 10
Nov. 18—Tom McMahon, Philadelphia .ND 6
Nov. 28—Jack Dempsey, Philadelphia ..ND 6
Dec. 16—Jim Flynn, Tulsa .....KO 2
Dec. 28—Gus Christie, Milwaukee .....KO 10

1919

Jan. 11—Tom Cowler, Philadelphia ....ND 6
Mar. 28—Tom Cowler, Baltimore .....KO 4
Mar. 31—Harry Greb, Pittsburgh .....ND 10
Apr. 28—Bill Brennan, Tulsa ..... W 15
June 6—Willie Meehan, St. Paul .....ND 10
June 9—Kid Norfolk, Pittsburgh .....ND 10
June 19—Tom Gibbons, Minneapolis ...ND 10
June 25—Bill Brennan, St. Paul .....ND 8
July 3—Battling Levinsky, Toledo ....ND 12
(Serious illness forced Miske's retirement. After hospital treatment, he was advised to make retirement permanent, but financial troubles prompted his return to the ring.)

1920

June 11—Jack Moran, Minneapolis .....KO 2
Sept. 6—Jack Dempsey, Benton Harbor .....KO by 3
(World heavyweight championship. Receipts $134,904, Dempsey receiving guarantee of $55,000 and Miske $25,000.)

1921

Jan. 21—Farmer Lodge, St. Paul .....KO 4
Apr. 14—Tommy McCarthy, St. Paul ...KO 2
June 8—Bill Brennan, Milwaukee .....ND 10
July 2—Jack Renault, Jersey City .....ND 8
July 4—Tony Melchoir, St. Paul .....KO 4
Sept. 6—Jack Renault, Milwaukee .....ND 10

1922

Jan. 20—Charley Weinert, Newark .....ND 12
Feb. 11—Jack Renault, Brooklyn .....KO 13
Feb. 16—Tony Melchoir, Columbus ....KO 2
Mar. 6—Bob Roper, Philadelphia .....WF 4
Mar. 17—Al Roberts, New York .....KO 2
Apr. 10—Billy Shade, Youngstown .....KO 2
May 12—Martin Burke, New Orleans .... W 15
May 29—Bob Roper, New York ..... W 10
June 23—Homer Smith, Cincinnati .....KO 1
July 4—Willie Meehan, Okla. City .....KO 1
July 11—Martin Burke, Denver ..... W 12
Aug. 25—Fred Fulton, St. Paul .....KO 1
Sept. 4—Bob Roper, Oklahoma City .... D 12
Oct. 13—Tom Gibbons, New York .....WF 10
Nov. 11—Bud Tyler, Grand Forks .....KO 2
Dec. 15—Tom Gibbons, St. Paul .....ND 10

1923

Jan. 12—Harry Foley, Omaha .....KO 1
Nov. 7—Bill Brennan, Omaha .....KO 4

TB	KO	WD	WF	D	LD	LF	KOBY	ND	NC
103	34	9	2	2	1	0	1	54	0

Died of Bright's Disease in St. Paul, Minn., on January 1, 1924.

CHARLEY MITCHELL
(Charles Watson Mitchell)

Born, November 24, 1861, Birmingham, England. Height, 5 ft. 9 inches. Managed by Pony Moore.

1878

Jan. 11—Bob Cunningham, Birmingham (bare knuckles) ..... W 50 m.

1879

—Bill Kennedy, London (gloves) ..... D 30 m.
—Bailey Gray, Manchester (bare knuckles) ..... W 11 m.
Nov. 22—C. Smithers, Wolverhampton (bare knuckles) ..... W 17m.

1881

Feb. —Caradoff, "Belgian Giant," Antwerp ..... W 4
—Tom Tully, London (gloves) ... W 6
June 16—Jack Burke, London (bare knuckles) ..... D 1 hr. 17m.
(Bout stopped by police; both fighters imprisoned for six weeks.)

1882

Apr. —Won middleweight competition, Chelsea
Dec. 21-22—Won Madden's heavyweight competition, defeating Jack Knifton in final, London ..... W 3
Toured England, meeting Tug Wilson three times and Alf Greenfield once.

1883

Mar. 25—Arrived in New York on Steamer Republic.
Apr. 9—Mike Cleary, New York ..... W 3
May 14—John L. Sullivan, New York .....L 3
(Stopped by Capt. Williams. Mitchell knocked Sullivan down in the first round.)
July —Denny Hayes, Leadville, Colo. ..... (stayed) 4
Sept. 11—Matched with Herbert Slade, bare knuckles; $2,500 a side; bout fell through.
Oct. 2—William Sheriff, Flushing, N.Y . D 7
Harry Hill first decided Mitchell the winner; another round was fought and then it was given as a draw.

1884

Mar. 20—Joe Denning, New York ..... W 4
Mar. 26—Jake Kilrain, Boston ..... D 4
May 12—Billy Edwards, New York ..... W 4
(Police stopped fight.)
Oct. 13—Dominick McCaffery, New York L 4
Oct. 21—Jack Burke, New York ..... D 4
Nov. 24—Jack Burke, New York ..... D 3

1885

Feb. 23—John F. Scholes, Toronto ..... W 4
May 22—Mike Cleary, San Francisco .... D 4
(Stopped by police; Mitchell had best)
June 29—Jack Burke, Chicago ..... D 6

1886

May 16—Jack Burke, Chicago ..... D 10
June 11—Patsy Cardiff, Minneapolis ..... D 5
Returned to England.

1887

Apr. 12—Returned to American and toured with Jake Kilrain.
July 28—Reddy Gallagher, Cleveland ... W 6

1888

Returned to England and trained at Pyrford, Surrey, three weeks, by Jake Kilrain and Charlie Rowell.
Mar. 10—John L. Sullivan, Chantilly, France ..... D 39
(166-200) £500 a side; 3 hr. 10 min. 55 sec. Sullivan won knock down and Mitchell drew first blood, 8th round.
(Title Bout)

1889

July 8—Seconded Jack Kilrainin fight with Sullivan, Richburg, Miss.

1890

Feb. 7—Jem Mace, Glasgow (6 oz. gloves) ..... W 3
(Two minute rounds, £1,000 and championship of England.)

1891

Apr. 24—Arrived with Frank Slavin in New York

1892

Mar. —Arthur Upham, New Orleans ... W 6

1894

Jan. 25—Jim Corbett, Jacksonville, Florida ..... KO by 3
$20,000 purse; $5,000 a side and championship.)

TB	KO	WD	WF	D	LD	LF	KOBY	ND	NC
27	0	13	0	11	2	0	1	0	0

Mitchell died April 3, 1918, at Brighton, England.
Elected to Boxing Hall of Fame 1957.

RICHIE MITCHELL

(Richard Harvey Mitchell)

Born, Milwaukee, Wisc., July 14, 1895. Nationality, Irish-American. Height, 5 ft 8 7/8 in. Weight, 133 lbs. Managed by Billy Mitchell.

1912

Nov. 16—Jimmy Kelly, Milwaukee .....KO 3

1913

Jan. 15—Kid Smith, Milwaukee .....KO 3
Jan. 18—Young Krause, Milwaukee ..... W 4
Feb. 3—Young Krause, Milwaukee ....ND 6
Apr. 6—Gene Gannon, Milwaukee ..... D 4
May 2—Gene Gannon, Stoughton ....ND 10
Sept. 30—Young Kilbane, Superior .....KO 1
Nov. 3—Frankie Rowan, Milwaukee ...ND 6
Nov. 24—Bobby Hayes, Milwaukee .....ND 6

1914

Jan. 1—Kid Burns, Milwaukee .....KO 5
Jan. 12—Dick Loadman, Milwaukee ...ND 8
Feb. 2—Dick Loadman, Milwaukee ...ND 10
Feb. 23—Patsy Brannigan, Milwaukee ..ND 10
Mar. 12—Kid Mahoney, Milwaukee ....ND 10
Apr. 13—Cal Delaney, Milwaukee .....ND 10
Aug. 18—Benny Chavez, Denver ..... D 20
Sept. 23—Patsy McMahon, Col'bus, O. ..ND 12
Sept. 28—Benny Chavez, Milwaukee ....KO 2
Oct. 5—Bryan Downey, Columbus ....ND 12
Nov. 23—Peanuts Schriebel, Milw. .....ND 10

1915

Feb. 14—Freddie Andrews, Milwaukee .ND 10
Mar. 8—Charles Scully, Milwaukee ....ND 10
Mar. 19—Mel Coogan, Milwaukee .....ND 10
May 18—Ad Wolgast, Milwaukee .....ND 10
Aug. 30—Johnny Dundee, Milwaukee ..ND 10
Sept. 21—Johnny Kilbane, Milwaukee ..ND 10
Oct. 18—Joe Azevedo, Milwaukee .....ND 10
Dec. 21—Benny Palmer, Milwaukee ....ND 10

1916

Jan. 1—Johnny Kilbane, Cincinnati ...ND 10
Jan. 24—Joe Rivers, Cincinnati .....ND 10
Apr. 7—Freddie Welsh, Milwaukee ....ND 10
June 2—Charley White, Milwaukee ....ND 10
Sept. 13—Shamus O'Brien, Milw. .....ND 10
Oct. 7—Eddie McAndrews, Phila. .....ND 6
Dec. 8—Joe Rivers, Milwaukee .....ND 10
Dec. 18—Joe Wellings, Racine, Wis. ....ND 10

1917

Jan. 16—Freddie Welsh, Milwaukee ....ND 10
Apr. 19—Benny Leonard, Milw. .... KO by 7
(After serving several months as civilian boxing instructor of 35th Infantry Division of U.S. Army, Mitchell enlisted in U.S. Navy.)

1918

Mar. 7—Solly Burns, Rock Island .....ND 10
Apr. 5—Clonie Tait, Milwaukee .....KO 8
Apr. 17—Solly Burns, Rock Island .....ND 10
May 24—Joe Welling, Milwaukee .....ND 10
Dec. 11—J. Miller, London .....L 4
(Mitchell competed as member of American service team in Inter-Allied Games.)

1919

Jan. 10—Sailor Friedman, Milwaukee ..ND 10
Feb. 14—Johnny Schauer, Milwaukee ..KO 2
Apr. 11—Mike Paulson, Superior .....ND 10
Apr. 18—Eddie Pinkman, Seattle .....NC 1
(Pinkman floored as bell ended round; both men declared guilty of fighting after the gong.)
May 9—Johnny Dundee, Milwaukee ..ND 10
June 9—Jimmy Hanlon, Indianapolis ..ND 10
Aug. 9—Sailor Friedman, Benton Harbor .....NC 6
(Friedman was disqualified.)
Sept. 20—Harvey Thorpe, Detroit .....ND 10
Oct. 1—Joe Welling, Cincinnati .....ND 10
Nov. 1—Willie Doyle, Grand Rapids ...ND 10
Nov. 19—Irish Patsy Cline, Detroit .....ND 10
Dec. 20—Pete Hartley, Phila. .....ND 6

1920

Feb. 13—Johnny Sheppard, Milw. .....ND 10
Feb. 26—Llewelyn Edwards, Milwauk. .KO 7
Mar. 29—Willie Jackson, Milwaukee ....ND 10
Apr. 7—Mel Coogan, Detroit .....ND 10
June 9—Lew Tendler, Milwaukee .....ND 10
Sept. 6—Mel Coogan, Youngstown ..... W 12
Sept. 15—Jimmy Hanlon, Fort Worth .... W 12
Oct. 4—George Young Erne, Milw.....KO 8
Oct. 11—Joe Welling, Philadelphia .....ND 8
Nov. 6—Ray Pryel, Pittsburgh .....ND 10
Nov. 12—Joe Benjamin, Milwaukee ....KO 9

1921

Jan. 14—Benny Leonard, N. Y. C. ..KO by 6
Feb. 10—Joe Tiplitz, Milwaukee .....ND 10
Feb. 18—Rocky Kansas, Buffalo ....KO by 1
Mar. 9—Rocky Kansas, Milwaukee ....ND 10
May 16—Johnny Mendelsohn, Milw. ...ND 10
Sept. 23—Ernie Rice, Milwaukee ....KO by 4
(Mitchell broke arm.)

1922

May 12—Ever Hammer, Milwaukee ....ND 10
Dec. 15—Charley White, New York .KO by 10

1923

May 25—Joe Jawson, Milwaukee .....ND 10
June 12—Johnny Dundee, Milw. .....ND 10
July 9—George Russell, Phila. ..... ND 8
July 18—Charley White, New York .KO by 4
Sept. 11—Phil Salvatore, Los Angeles .....L 4

TB	KO	WD	WF	D	LD	LF	KOBY	ND	NC
79	10	3	0	2	2	0	6	54	2

Died, Milwaukee, June 26, 1949.

PEDRO MONTANEZ

Born, April 24, 1914, Cavey, Puerto Rico. Nationality, Puerto Rican Spanish-Jew. Weight,

135 lbs. Height 5 ft. 5 in. Managers, Lew Burston and Jimmie Bronson.

1931

Won: Jesus Rodil, 8; James Greaves, 6; Kid Langford, 10; Flores "Cacrico," 8; Jesus Rodil, 8; Ramon Bordelies, 8. Lost: Filipe Andrades, 10; Hector Chaffardet, 8; Firpo Zuliano, 10.

1932

Knockouts: Schmeling Venezo Lano, 4; Won: Johnny Alba, 8; Johnny Alba, 8; Ramon Bordelies, 8; Meliton Aragon, 10; Hector Schaff, 10. Draw: Sinoulfo Diaz "Yufo," 8.

Apr. 26—Frank Dubbers, Caracas ..... W 10
—Emilio Moris, San Juan ..... W 10
(Won Puerto Rican Lightweight Title)

1933

Knockouts: Feliz Perez, 1; Languas, 4; M. De la Torrasa, 4. Won: Emilio Morris, 10. Draw: Emilo Morris, 10; Firpo Zuliano, 8.

1934

—Guilletmo Ruiz, Barcelona ...KO 4
—Cipriano Torres, Madrid .....KO 2
—Badia, Barcelona .....KO 3
—Jose Mico, Barcelona .....KO 2
—Kid Zanti, Paris .....KO 2
Dec. 24—Maurice Arnault, Paris .....KO 6

1935

Jan. 11—Tiger Defer, Paris .....KO 6
Jan. 18—Courant, Paris .....KO 5
Jan. 28—Sandjack, Paris .....KO 4
Feb. 5—Denyl, Paris .....KO 3
Feb. 12—Semerde, Paris .....KO 7
Feb. 22—Tommy Dourlays, London ...KO 3
Feb. 29—George Odwell, London .....KO 2
Apr. 16—Saverio Turiello, Milan ..... D 10
Apr. 30—Harry Brooks, London ..... W 10
May 10—Covaci, Paris ..... W 10
July 13—Carlo Orlandi, Milan .....KO 10
Oct. 16—Steve Halaiko, New York ..... W 10
Oct. 30—Phil Rafferty, New York ..... W 10
Nov. 8—Joey Greb, Coney Island .....KO 2
Nov. 14—Johnny Morro, New York ....KO 4
Nov. 20—Jack Stanley, New York .....KO 3
Nov. 30—Pete Mascia, New York ..... W 8
Dec. 11—Joey Zodda, New York .....KO 1
Dec. 21—Jimmie Murray, New York ...KO 5

1936

Feb. 3—Al Roth, New York ..... W 10
Feb. 12—Paris Apice, New York .....KO 6
Mar. 14—Joey Costa, Brooklyn ..... W 8
Mar. 23—Bobby Pacho, New York ..... W 10
Apr. 15—Lou Jallos, New York .....KO 7
Apr. 27—Aldo Spoldi, New York ..... W 10
May 15—Leonard Del Genio, New York . W 10
June 8—Frankie Klick, New York ..... W 10
Aug. 24—Irish Eddie Brink, New York ... W 10
Dec. 23—Steve Halaiko, San Juan .....KO 3

1937

Feb. 4—Joe LaFauci, New York .....KO 2
Feb. 13—Al Dunbar, New York .....KO 1
Feb. 20—Willie Hines, New York .....KO 2
Feb. 20—Enrico Venturi, New York ..... W 12
Mar. 13—Nick Pastore, Brooklyn .....KO 7
Apr. 5—Lou Ambers, New York ..... W 10
Apr. 15—Eddie Ran, New York .....KO 6
June 7—Phil Baker, New York .....KO 2
July 5—Frankie Wallace, San Juan ..... W 10
July 26—Wesley Ramey, Los Angeles ..KO 1
Aug. 16—Freddie Cochrane, Jersey City KO 2
Aug. 23—Lew Massey, Philadelphia ....KO 3
Sept. 23—Lou Ambers, New York .....L 15
(For World Lightweight Title)
Oct. 23—Joe Staiges, New York .....KO 4
Oct. 30—Pete Cara, New York ..... W 8
Nov. 8—Ray Nash, New York .....KO 1
Nov. 25—Joe Pennino, New York .....KO 3

1938

Feb. 7—Tommy Spiegel, Pittsburgh .... W 10
Feb. 21—Norment Quarles, Philadelphia . W 10
Apr. 25—Tommy Cross, Philadelphia .... D 10
Aug. 16—Ray Napolitano, New York ...KO 3
Aug. 24—Orville Drouillard, New York .KO 5
Sept. 16—Jimmy Garrison, New York .... W 10
Dec. 7—Vincenzo Servino, New York .KO 2
Dec. 15—Jimmy Fantini, Brooklyn ....KO 3
Dec. 31—Lou Raymond, Brooklyn .....KO 3

1939

Jan. 10—Tommy Rawson, New York ..KO 2
Jan. 20—Ambrose Logan, New York ...KO 5
Jan. 31—Jimmy Vaughn, New York .... W 8
Feb. 25—Werther Arcelli, New York ...KO 1
Mar. 10—Jackie Kid Berg, New York ...KO 5
Mar. 21—Howard Scott, New York .....KO 2
Mar. 27—Phil Furr, New York .....KO 1
Apr. 13—Bucky Jones, New York ..... W 8
Apr. 25—Young Peter Jackson, Los Ang. W 10
May 23—Davey Day, New York ....KO by 8
July 14—Sig Lander, Long Beach .....KO 2
Aug. 22—Howard Scott, Pittsburgh ....KO 2
Sept. 7—Vince Pimpinella, Brooklyn ... W 8

1940

Jan. 24—Henry Armstrong, New York
KO by 9
(For World Welterweight Title)
Oct. 29—George Martin, Brooklyn .....L 8

TB	KO	WD	WF	D	LD	LF	KOBY	ND	NC
100	51	37	0	5	5	0	2	0	0

FRANK MORAN

Born, Pittsburgh, Pa., March 18, 1887. Height, 6 ft. 1½in. Weight, 198-205 lbs.

Managed by Dan McKetrick and Ike Dorgan.

1910

—Fred Broad, Greensburg, Pa. ... W 6
—Black Fitz, Youngstown, O. ... W 6
—Joe Keally, Pittsburgh .....ND 4
—Black Fitz, Pittsburgh .....KO 5
—Jack Johnson, Pittsburgh ....Exh. 4
—John Willie, Clarksburg, W. Va.. D 5
—Ed Smith, Pittsburgh ..... W 6
—Joe Gierra, Ysleta, Texas ..... W 4
—Frank Appell, El Paso .....L 3
—Kid Cotton, Pittsburgh .....WF 3
—Ken Salisbury, Boston .....KO 1
—Jack Reynolds, New York ....KO 4
—Dummy Maxon, Brooklyn ..... D 10
—Jack Siberg, New York .....KO 3

1911

Mar. 9—Al Palzer, New York .....ND 10
Mar. 16—Jim Savage, Brooklyn .....KO by 10
Sept. 2—Fred Drummond, London ....KO 3
Oct. 9—Tom Cowler, London .....KO 6
Dec. 11—Charley Wilson, London .....KO 2

1912

Jan. 1—Fred Storbeck, London .....WF 7
Jan. 27—Stoker Smith, Paris .....KO 1
Feb. 5—Fred Storbeck, London .....KO 12
Mar. 11—Al Kubiak, Albany, N.Y. .....ND 10
Mar. 25—Tom Kennedy, New York ....ND 10
May 20—Tony Ross, Cleveland .....L 10
June 7—Harry Wuest, Columbus, O. .... W 10
July 4—Dave Willis, Juarez, Mex. .....KO 8
Aug. 9—Jack Geyer, San Francisco .....L 4
Sept. 6—Sailor Schaefer, Vallejo, Cal. ..KO 3
Oct. 4—Jim Cameron, San Francisco ... W 4
Oct. 31—Charley Horn, San Francisco ... W 4
Dec. 27—Gunboat Smith, San Francisco ..L 20

1913

Mar. 29—Al McCluskey, New York .....KO 5
Apr. 26—Sailor White, Philadelphia ....ND 6
Apr. 30—Luther McCarty, New York ...ND 10
July 27—Tim Logan, New Orleans .....KO 4
Sept. 3—Al Palzer, New York .....KO 7

1914

June 27—Jack Johnson, Paris .....L 20
(For World Heavyweight Title)

1915

Mar. 29—Bombardier Wells, London ...KO 10
July 26—Gordon Sims, London .....KO 6
Oct. 19—Jim Coffey, New York .....KO 3

1916

Jan. 7—Jim Coffey, New York .....KO 9
Mar. 25—Jess Willard, New York .....ND 10
(For World Heavyweight Title)
June 29—Jack Dillon, Brooklyn .....ND 10
Dec. 18—Gunboat Smith, Brooklyn ....ND 10

1917

Apr. 13—Tom Cowler, New York .....KO 4
June 4—Carl Morris, New York .....ND 10
Sept. 7—Gunboat Smith, New York ...ND 10

1918

Feb. 15—Sgt. Jones, Greenville, S.C. ...KO 2
Feb. 25—Fred Fulton, New Orleans . KO by 3

1919

July 4—Jack Geyer, London .....KO 1

1920

Apr. 5—Tom Cowler, London ..... W 15
May 7—Paul Journee, London .....KO 2
May 21—Frank Goddard, London .....KO 2
June 12—Fred Fulton, Jersey City .....ND 8
July 26—Burt Kenny, Newark .....ND 10
Dec. 10—Joe Beckett, London .....KO 2

1921

July 12-Bob Martin, New York ..... KO by 7
Oct. 28—Bob Roper, Buffalo ..... KO by 6

1922

Oct. 12—Joe Beckett, London ..... KO by 7

Dec. 30—Marcel Nilles, Paris .....L 15
Retired from boxing; became an actor in Hollywood, Cal., motion picture colony.

TB	KO	WD	WF	D	LD	LF	KOBY	ND	NC
60	24	8	2	2	6	0	5	13	0

Died Dec. 18, 1967, Los Angeles, Calif.

OWEN MORAN

Born, October 4, 1884, Birmingham, England. Nationality, British. Weight, 116-135 lbs. Height, 5 ft. 4 in. Managed by Charley Harvey.

Knockouts: Bill Lovesey, 2; Tom Fogatt, 2; Bill Whalen, 3, 4, 5 and 2; Jack Thomas, 2; John Thomas, 4. Won: Ernie Goodman, 8; Harry Slough, 15. Lost: Digger Stanley, 20.

1900

June 17—Digger Stanley, Birmingham ....L 20
Oct. 9—Harry Slough, Leicester ..... W 15
Dec. 14—Harry Root, London ..... W 10

1902

Feb. 24—Charlie Smirks, London ..... W 4
May 12—Jim Kendrick, London ..... W 10
June 30—Johnny Hughes, London ..... W 5
Oct. 31—Dave Job Birmingham ..... W 8
Dec. 1—Fred Herring, London .....L 10

1903

Feb. 23—Tom King, Birmingham ..... W 10
Mar. 30—Ernie Moody, London ..... W 7
May 25—Jack Walker, London ..... W 15
June 26—Tibby Watson, Birmingham ...KO 4
July 18—Bob Kendrick, London .....KO 6
Sept. 14—J. Fitzpatrick, Birmingham .... W 10
Nov. 9—Digger Stanley, London .....L 15

1904

Jan. 18—Young Joseph, London ..... D 12
Mar. 7—Andrew Tokell, London ..... W 12
May 30—Joe Bowker, London .....L 20
June 20—Jack Fitzpatrick, London ..... W 10
June 25—Harry Ware, London ..... W 6
Aug. 1—Boyo Driscoll, Cardiff .....L 10
Sept. 3—Darkey Haley, London ..... W 6
Oct. 3—Ted Moore, London ..... W 6
Oct. 17—George Dixon, London ..... W 6
Oct. 29—Harry Ware, Newcastle ..... W 3

1905

Jan. 23—Digger Stanley, London ..... W 20
May 13—Danny Dougherty, Phila. .....ND 6
May 15—Monte Attell, London ..... W 20
Aug. 24—Jim Kendrick, Liverpool .....KO 7
Oct. 2—Darkey Haley, London ..... W 6
Nov. 2—Al Fellows, Liverpool .....KO 3

1906

Jan. 18—Jim Driscoll, London .....ND 4
Feb. 22—Cockney Cohen, Liverpool .... W 4
Mar. 23—Cockney Cohen, Glasgow ....KO 3
*Mar. 30—Kid Crisp, Glasgow .....KO 2
*Mar. 30—Tim Homewood, Glasgow ....KO 2
Apr. 7—Bill Fielder, Glasgow ..... W 6
Apr. 10—*Johnny Ryan, Glasgow .....KO 1
Apr. 10—*Frank Cohen, Glasgow .....KO 1
Apr. 14—W. Cunningham, Glasgow ....KO 3
Apr. 21—Joe Bowker, London .....ND 4
May 7—Cockney Cohen, Glasgow ....ND 6
May 10—Bill Strowley, Glasgow .....KO 5
Nov. 10—Tom Burns, Glasgow .....KO 13
*Both bouts same night.

1907

Apr. 22—Al Delmont, London ..... W 20
July 25—Chris Clarke, Liverpool .....KO 2
Aug. 22—Young Pierce, Liverpool .....KO 17
Oct. 19—Tommy O'Toole, Philadelphia ND 6
Nov. 22—Frankie Neil, San Francisco ...KO 16

1908

Jan. 1—*Abe Attell, San Francisco .... D 25
Apr. 6—Ad Wolgast, New York .....ND 6
June 15—Seaman Hayes, Birmingham ... W 4
Sept. 7—*Abe Attell, Colma, Cal. ..... D 23
Sept. 30—Eddie Hanlon, San Francisco .. W 20
Dec. 15—Frankie Neil, Boston ..... W 12
Dec. 19—Tommy O'Toole, Philadelphia ND 6
*Featherweight title bout.

1909

Jan. 9—Young Nitchie, Philadelphia ... W 6
Jan. 29—Tommy Murphy, New York ..ND 10
Feb. 9—Matty Baldwin, Boston ..... W 12
Feb. 15—Tommy Langdon, Phila. .....ND 6
Mar. 16—Tommy Murphy, New York ..ND 10
Mar. 23—Tommy Murphy, Boston ..... W 12
Apr. 26—Frankie Neil, New Haven ..... W 12

1910

Jan. 25—Matty Baldwin, Boston .....L 12
Feb. 8—Matty Baldwin, Boston ..... W 12
Feb. 28—Tommy Murphy, San Francisco .L 20
Apr. 1—Abe Attell, New York .....ND 10
Apr. 5—Matty Baldwin, New York ....ND 10
Apr. 29—Tommy McCarthy, San Francisco .....KO 16
June 7—Frankie Conley, Los Angeles ..ND 10
June 24—Abe Attell, Los Angeles .....ND 10
Aug. 31—Frankie Burns, San Francisco .ND 10
Sept. 28—Pal Moore, Philadelphia .....ND 6
Oct. 4—Pal Moore, Boston ..... D 12
Oct. 16—Johnny Frayne, New Orleans .. D 10
Nov. 9—Abe Attell, Philadelphia .....ND 6
Nov. 26—Battling Nelson, San Fran. ....KO 11

1911

Mar. 14—Packy McFarland, New York .ND 10
May 2—Phil Brock, Canton ..... W 10
July 4—Ad Wolgast, San Fran. .....KO by 13

1912

Feb. 19—Joe Bedell, Brooklyn .....ND 10
Mar. 12—Pal Moore, New York .....ND 10
Apr. 1—Joe Mandot, Memphis .....L 8
Apr. 15—Freddie Duffy, Fall River .....ND 12
May 20—Charley White, Syracuse ..... LF 9
July 20—Jack White, Vernon ..... LF 9
Nov. 18—Johnny Condon, Birmingham .. W 20

1913

Jan. 27—*Jem Driscoll, London ..... D 20
Sept. 27—Matt Wells, Sydney .....L 20
Dec. 16—Joe Azevedo, Oakland ..... LF 6
*British featherweight title

1914

Jan. 27—Joe Shugrue, N. Y. C. ..... KO by 7

1915

May 31—Llew Edwards, London ..... LF 10

1916

July 17—Billy Marchant, Manchester .... W 15
July 24—Jim Berry, Newcastle ..... W 20
Aug. 21—Billy Marchant, Manchester ... LF 2

TB	KO	WD	WF	D	LD	LF	KOBY	ND	NC
106	25	37	0	6	10	5	2	21	0

Died March 17, 1949, Birmingham, England.
Elected to Boxing Hall of Fame 1965.

CARL MORRIS

(Original White Hope)

Born, Fulton, Ky., February 23, 1887. Nationality, Irish-Cherokee Indian. Height, 6 ft. 4 in. Weight, 235 lb.

1910

Sept 23—Tim Hurley, Muskego, Okla. ..KO 3
Oct. 21—Ed Anderson, Tulsa .....KO 4
Nov. 18—Battling Britt, Sapulpa, Okla. .KO 1
Nov. 24—Jim Harper, Tulsa .....KO 3
Dec. 20—Marvin Hart, Sapulpa .....KO 3

1911

Jan. 11—Spike Kennedy, Barlesville ...KO 2
Mar. 28—Mike Schreck, Sapulpa .....KO 6
Sept. 15—Jim Flynn, New York .....ND 10
Nov. 13—Jack Geyer, New York .....KO 9
Nov. 18—Bill Bass, Philadelphia .....KO 1
Dec. 12—Al Williams, Cleveland .....KO 3
Dec. 27—Tom Kennedy, New York ....ND 10

1912

Feb. 12—Jim Stewart, Brooklyn .....ND 10
Mar. 20—Jim Stewart, New York .....ND 10
Apr. 22—Morgan Williams, Okla. City ..ND 8
May 3—Luther McCarty, Springfield, Mo. .....KO by 6
July 11—Con Comiskey, Sapulpa .....KO 1
Nov. 12—Jack Keating, Atlanta .....KO 2
Nov. 28—Jack McFarland, Atlanta .....KO 1
Dec. 10—Bob Williams, Chattanooga ...KO 3
Dec. 17—Al Kubiak, Atlanta .....L 10

1913

Apr. 22—Kingdon Belmont, St. Louis ..KO 3
July 3—Jack Geyer, Denver ..... D 10
July 16—Marty Cutler, Clovis, N.M. .....KO 2
July 25—Al Benedict, Joplin, Mo. .....KO 5
Aug. 11—Fred McKay, Winnipeg .....KO 3
Sept. 19—Al Reich, New York .....KO 2
Oct. 9—Gunboat Smith, New York ... LF 5
Dec. 3—Jess Willard, New York .....ND 10

1914

Mar. 11—Jack Fleming, Joplin .....KO 2
June 8—Jim Flynn, Joplin .....WF 9
July 4—Al Kubiak, Fort Smith .....KO 6
Sept. 4—Jack Geyer, Dallas .....KO 3
Oct. 29—Jim Flynn, Kansas City ..... W 10
Dec. 15—Sailor Carroll, St. Joseph .....WF 3

1915

Jan. 21—George Rodel, Joplin .....KO 3

Feb. 12—Al Norton, Kansas City .....W 10
Mar. 1—Tom McMahon, Pittsburgh ...ND 6
Mar. 9—Fred McKay, Baltimore .....KO 1
Mar. 27—Porky Flynn, Philadelphia ....ND 6
Apr. 7—Jim Coffey, New York .....ND 10
Apr. 19—Al Benedict, Brooklyn .....KO 4
July 30—Bob Devere, Tulsa .....W 8

1916

Feb. 11—Arthur Pelkey, Tulsa .....KO 5
Apr. 7—Gunboat Smith, Tulsa .....W 10
June 16—Dan Daley, Tulsa .....KO 1
Nov. 16—Battling Levinsky, Kansas City . W 15

1917

Jan. 8—Joe Bonds, Memphis .....W 8
Mar. 2—Joe Bonds, New York .....KO 4
(Bonds claimed foul)
Apr. 4—Fred Fulton, New York .....WF 5
Apr. 9—Andre Anderson, Baltimore ..KO 3
Apr. 23—Jim Coffey, New York .....ND 10
June 4—Frank Moran, New York .....ND 10
July 26—Tom McMahon, Pittsburgh ...ND 10
Sept. 3—Fred Fulton, Canton, O..... LF 6
Sept. 28—Billy Miske, New York .....ND 10
Oct. 2—Tex McCarthy, Albany .....KO 2
Nov. 2—Jack Dempsey, San Francisco ...L 4

1918

Feb. 4—Jack Dempsey, Buffalo ..... LF 6
Dec. 16—Jack Dempsey, N. Orleans . KO by 1

1919-1920

Inactive

1921

Mar. 21—Dave Goddard, Nashville .....KO 1
Apr. 26—Farmer Lodge, Tulsa .....KO 9
June 2—Martin Burke, Covington .....KO 3
July 2—Battling Levinsky, Tulsa .....WF 6
Sept. 22—Bob Roper, Tulsa ..... KO by 3
Nov. 22—Fred Fulton, Winnipeg .... KO by 4

1922

Feb. 11—Jim Flynn, Forth Worth ..... W 10
Feb. 22—Jack Moran,
Henrietta, Okla. .....KO 2
Apr. 13—Bob Roper, Tulsa ..... LF 3
Sept. 4—Sully Montgomery, Muskogee KO 2
Nov. 22—Tut Jackson, Dayton, O. .....KO 9
Dec. 18—Fred Fulton, Tulsa ..... KO by 4

TB	KO	WD	WF	D	LD	LF	KOBY	ND	NC
72	36	7	4	1	2	4	5	13	0

Died, Pasadena, Cal., July 11, 1951.

JACK MUNROE

(John Alexander Monroe)

Born at Upper Kempt Head, Boulardarie. Cape Breton Island, Nova Scotia, June 26, 1874. Weight, 208 lbs. Height, 5 ft. 11½in.

1901

Mar. 7—C. Millward, San Francisco ...KO 1
Mar. 8—J. Galvin, San Francisco .....KO 1
—*W. J. Rodenback, San Fran. .....W
Apr. 18—Hank Griffin, Watsonville ..... D 20
June 11—Jack Shaughnessy, Tunnel
City .....KO 2
Sept. 12—T. Mulverhill, Eureka, Nev. ...KO 2
*Defaulted.

1902

Jan. 25—C. Stokes, B. C. .....KO 1
Dec. 19—J. J. Jeffries, Butte ..... W 4
(Jeffries failed to knock Munroe out in 4rds.)

1903

Nov. 7—Peter Maher, Philadelphia ....KO 4
Dec. 18—Al Limerick, Boston .....KO 4

1904

Feb. 27—Tom Sharkey, Philadelphia ...ND 6
Aug. 26—J. Jeffries, San Fran. ..... KO by 2
(For World Heavyweight Title)

1905

Apr. 22—Doc Payne, Atlanta .....KO 6
May 17—Hank Pardello, Savannah .....KO 5
June 26—Jack Johnson, Philadelphia ...ND 6
Oct. 2—Tom Murphy, Sydney, N.S..... W 6

1906

Apr. 4—Alf. Allen, Ottawa, Ont. ..... W 8

1914

Enlisted in famous Princess Pats of Canada and lost an arm at the Battle of Vimy Ridge

TB	KO	WD	WF	D	LD	LF	KOBY	ND	NC
17	9	4	0	1	0	0	1	2	0

Died in Toronto, Canada, Feb. 13, 1942.

JOHNNY MURRAY

(Herman Sloves)

Born New York City, 1899. Height 5 ft. 5 in. weight 126 lbs. Nationality Jewish-American, Manager Frank "Doc" Bagley.

"The Bronx Bone-Crusher"

1916

No Dec—Artie Pierce 4 rds., Jimmy White 4 rds., Artie Pierce 4 rds., Eddie Shea 4 rds. Knock-Out—Jimmy White 1 rd.

1917

No Dec—Artie Pierce 4, Abe Evans 4 rds., Willie Murphy 4 rds., Jimmy White 4 rds., Jack Reid 4 rds., Frankie Vall 4 rds., Jimmy White 4 rds., Frankie Jerome 4 rds., Packey O'Gatty 4 rds., Johnny Larkin 4 rds., Corona Kid 4 rds., Kid Rash 4 rds., Frankie Douglas 4 rds., Danny Pavese 4 rds., Johnny Lisse 6 rds., Joe Kettler 6 rds., Frankie Edwards 6 rds., Young Golde 4 rds., Phil Lundy 6 rds., Frankie Farmer 6 rds., Corona Kid 6 rds., George Woods 4 rds., Willie Duffy 4 rds., Benny Newman 6 rds., Johnny Lisse 6 rds., Dick Raymond 4 rds., Phil Lundy 4 rds., Battling Chuck 6 rds., Eddie Walsh 4 rds., Dave Astey 4 rds.

Knock-Outs—Battling Monk 3 rds., Johnny Burke 1 rd., Danny Brown 3 rds., Abe Golde 1 rd., Frankie Farmer 2 rds., Joe Lewis 4 rds., Dick Peters 4 rds., Kid Bochman 1 rd., Jack Welling 1 rd., Joe "Young" Carmel 2 rds., Marty Stern 1 rd., Freddie Hubb 1 rd., Frankie Douglas 4 rds., Young Louis 2 rds.

1918

Knock-Outs—Frankie McCarthy 1 rd., Tommy Hogan 5 rds., Willie Gardner 4 rds., Johnny Lisse 4 rds., Jack Eile 5 rds., Jake Lillwizz 2 rds., Young Sydell 1 rd., Tommy Ketchel 5 rds. Joe Dillon 1 rd., Walter Nelson 5 rds.

No Dec—Willie Duffy 6 rds., Harry Kid Brown 6 rds., Willie Dunphy 6 rds., Joe Wright 6 rds., Eddie Walsh 6 rds., Harvey Crosby 6 rds., Joe Dillon 6 rds., Eddie Coulon 8 rds., Johnny Reilly 6 rds., Charlie Goodman 8 rds., Packey O'Gatty 6 rds., Victor Ritchie 6 rds., Young Robideau 6 rds., Charlie Goodman 8 rds.

1919

Knock-Outs—Marty Collins 2 rds., Lew Stinger 2 rds., Frankie Clarke 2 rds.

No Dec—Joe Burman 6 rds., Dick Loadman 6 rds., K.O. Joe O'Donnell 6 rds., Jimmy Taylor 8 rds., Patsy Johnson 8 rds., Charlie Beecher 8 rds., K.O. Joe O'Donnell 6 rds., Al Shubert 6 rds., Mike Dundee 10 rds., Eddie Walsh 10 rds., Joey Fox 6 rds.

1920

Knock-Outs—Bobby Michaels 4 rds., K.O. Joe O'Donnell 5 rds., Jack Tracey 9 rds., Frankie Farmer 3 rds., Artie Root 5 rds.

No. Dec—Johnny Kilbane 6 rds., Al Kale 6 rds., Joe Miller 10 rds., Andy Chaney 12 rds., Andy Chaney 8 rds., Andy Chaney 10 rds.

Oct. 7—Tommy Noble, New York .....L 15
(Winner received Tex Rickard's Diamond Belt, Emblematic of the featherweight championship—although Johnny Kilbane was still the world champion.)

1921

Knock-Outs—Kiddy Diamond 9 rds., Mike Dundee 3 rds., Jimmy Coney 1 rd., Earl Baird 16 rds., Jack Gritz 6 rds.

Won—Red Cap Wilson 12 rds., Willie Morris 12 rds., Artie O'Leary 12 rds., Marcel Denis 8 rds.

No Dec—Willie Shaw 12 rds.

Lost—Al Shubert 10 rds.

Knock-Out By—Sammy Seiger 2 rds., Red Cap Wilson 1 rd.

After Murray retired from the ring, he went into the jewlery business, in New York. Also into politics, was Democratic leader of the Eighth Assembly District, and confidential investigator for the Bronx Borough President.

Died December 1957.

HARLEM TOMMY MURPHY

Born, April 13, 1885, Harlem, N.Y. Nationality, Irish-American. Weight, 126-130 lbs. Height, 5 ft. 5½in. Managed by Johnny Oliver.

1903

Feb. 23—Tony Bender, Elizabeth .....D 8
Mar. 24—Terry Young, Meriden .....KO 5
Apr. 11—Kid Dooley, N. Y. C. .....KO 1
May 6—Chas. Flanigan, N. Y. C. .....KO 2
June 24—Frank Leny, N. Y. C. .....KO 2
Aug. 4—Joe Sheppard, N. Y. C. .....KO 2
Oct. 12—Ike Cohen, Guttenburg .....KO 6
Dec. 2—Bobby Flynn, Guttenburg ..... D 20

Dec. 12—Kid Beebe, Philadelphia .....ND 6
—Young Otto ..... D 4

1904

Feb. 22—Chick Tucker, Philadelphia ...ND 6
Feb. 28—Itsey Ryan, N. Y. C. .....KO 2
Mar. 7—Joe Baker, N. Y. C. .....KO 1
Jan. 30—Tommy Love, Philadelphia ...ND 6
Feb. 13—D'y Dougherty, Philadelphia ..ND 6
July 19—Kid Locke, Philadelphia .....ND 6
Aug. 8—Kid Beebe, Philadelphia .....ND 6
Aug. 31—Hugh McGovern, Phila. .....ND 6
Sept. 28—Hugh McGovern, Phila. .....ND 6
Dec. 3—Phil Logan, Philadelphia .....ND 6
Dec. 24—D'y Dougherty, Philadelphia ..ND 6

1905

Jan. 28—Abe Attell, Philadelphia .....ND 6
Jan. 23—Tommy Love, Philadelphia ...ND 6
Mar. 12—Ralph Linder, N. Y. C. ..... W 3
Mar. 18—Phil Logan, Philadelphia .....ND 6
Apr. 22—Johnny Allen, Philadelphia ...ND 6
May 10—Hugh McGovern, Phila .....ND 6
July 4—Frank Carsey, Philadelphia ...ND 6
July 17—Tony Bender, Philadelphia ...ND 6
July 27—Johnny Ryan, Rutland ..... W 4
Sept. 20—George Dixon, Philadelphia ...KO 2
Oct. 18—Terry McGovern, Phila. ...KO by 1
Nov. 13—Jimmy Dunn, Sharon, Pa. ....KO 6
Nov. 18—Rouse O'Brien, Philadelphia ..ND 6
Dec. 8—Frank Carsey, N. Y. C. .....ND 4

1906

Jan. 1—Chick Tucker, N. Y. C. .....ND 3
Jan. 6—Tommy Mowatt, Philadelphia KO 2
Jan. 11—Geo. Hoey, N. Y. C. .....ND 3
Jan. 12—Johnny Burdick, N. Y. C. .....ND 4
Feb. 3—Phil Logan, Philadelphia .....ND 6
Feb. 17—Benny Yanger, Philadelphia ..KO 4
Mar. 24—Bert Keyes, N. Y. C. .....ND 3
Apr. 21—Howard Smith, N. Y. C. .....KO 3
Apr. 25—Billy Maynard, N. Y. C. .....KO 1
May 21—Chick Tucker, Sh'pshead Bay .KO 4
June 6—Phil Logan, Philadelphia .....KO 2
June 25—Spike Robson, Philadelphia ...ND 6
July 27—Al Grander, Philadelphia .....KO 4
Aug. 6—Spike Robson, Philadelphia ...ND 6
Sept. 8—Johnny Dwyer, Philadelphia ..ND 6
Oct. 9—Kid Goodman, Chelsea, Mass. .. W 15
Nov. 6—Dick Cullen, Chelsea, Mass. ...KO 2
Dec. 12—Matty Baldwin, Chelsea, Mass. L 15

1907

Jan. 9—Young Corbett, Philadelphia ..ND 6
Feb. 20—Spike Robson, Philadelphia ...ND 6
Mar. 28—Kid Sullivan, Baltimore .....KO 2
May 1—Tony Bender, N. Y. C. .....KO 3
May 22—Johnny Summers, Phila. .....ND 6
June 3—Harry Harris, N. Y. C. ..... LF 8
June 28—Rouse O'Brien, N. Y. C. ..... W 6
July 25—Bert Keyes, N. Y. C. ..... D 6
Sept. 11—Dick Hyland, Philadelphia ....ND 6
Nov. 27—Bert Keyes, N. Y. C. ..... D 6
Nov. 28—Young Loughrey, Phila .....ND 6
Dec. 19—Young Loughrey, N. Y. C. ..... D 6

1908

Apr. 8—Kid Goodman, N. Y. C. .....ND 6
Apr. 11—Young Erne, Philadelphia ....ND 6
Apr. 22—Battling Hurley, N. Y. C. .....ND 6
May 1—Jack Dorman, N. Y. C. .....ND 6
June 9—Johnny Dunn, Binghamton .... W 4
June 23—Bert Keyes, N. Y. C. .....ND 6
July 7—Jack Goodman, N. Y. C. .....ND 6
July 14—Dick Hyland, N. Y. C. .....ND 6
July 28—Rudolph Unholz, Boston ..... W 12
Sept. 2—Leach Cross, N. Y. C. .....ND 6
Sept. 29—Matty Baldwin, Boston ..... D 12
Nov. 18—Packey McFarland, Phila .....ND 6
Dec. 1—Paddy Sullivan, Binghamton ..ND 6
Dec. 22—Charley Griffin, Boston ..... W 12

1909

Jan. 8—Frankie Madden, N. Y. C. .....ND 6
Jan. 29—Owen Moran, N. Y. C. .....ND 10
Mar. 16—Owen Moran, N. Y. C. .....ND 10
Mar. 23—Owen Moran, Boston .....L 12
Apr. 27—Kid Sullivan, Baltimore .....KO 3
May 5—Mike Glover, N. Y. C. .....ND 10
May 8—Jimmy Smith, Utica ..... W 8
May 22—Willie Moody, Philadelphia ...KO 5
June 1—Matty Baldwin, Boston ..... W 12
June 15—Jimmy Dunn, Pittsburgh .....ND 6
Sept. 1—Ad Wolgast, Pittsburgh .....ND 6
Nov. 20—Young Erne, Philadelphia ....ND 6
Dec. 3—Fred Cooney, Utica .....KO 4

1910

Jan. 10—Joe Bedell, Brooklyn .....ND 10
Feb. 10—Sammy Smith, New York ....ND 10
Feb. 28—Owen Moran, San Francisco ... W 20
Apr. 8—Bill Hurley, N. Y. C. .....ND 10
Apr. 28—Abe Attell, N. Y. C. .....ND 10
May 10—Abe Attell, N. Y. C. .....ND 10
May 25—Leach Cross, N. Y. C. .....ND 10
June 21—Battling Hurley, Newark .....ND 6
Oct. 1—Johnny Frayne, New Orleans .. D 10
Oct. 6—Phil Brock, Canton ..... D 10
Nov. 11—K. O. Brown, N. Y. C. .....ND 10
Nov. 28—Willie Beecher, N. Y. C. .....ND 10
Dec. 15—Pal Moore, N. Y. C. .....ND 10

1911

Mar. 28—Battling Kelly, Fall River ..... W 12
Apr. 18—Packey McFarland, N. Y. C. ....ND 10
May 11—K. O. Brown, Brooklyn .....ND 10
May 25—K. O. Brown, N. Y. C. ..... KO by 1
July 27—Battling Hurley, Albany .....ND 10
Aug. 7—Battling Hurley, Jeffersonville . W 10
Sept. 7—Pal Moore, N. Y. C. .....ND 10
Sept. 12—Pal Moore, Boston ..... D 12
Oct. 19—Phil Brock, N. Y. C. .....ND 10
Oct. 24—Tommy Ginty, Scranton .....ND 6
Nov. 30—Packy McFarland, San Fran. ....L 20
Dec. 26—Joe Bedell, Brooklyn .....ND 10

1912

Jan. 16—Joe Bedell, Brooklyn .....ND 10
Jan. 31—One-round Hogan, San Fran.... D 20
Mar. 9—Abe Attell, San Francisco ..... W 20
Apr. 16—Leach Cross, N. Y. C. .....ND 10
Aug. 3—Abe Attell, Daly City ..... D 20
Aug. 28—Young Brown, N. Y. C. .....ND 10
Oct. 11—Pat Bradley, Philadelphia .....ND 6
Dec. 2—Pat Conway, N. Y. C. .....Exh. 3

1913

Jan. 1—Frankie Burns, San Francisco .. W 17
Feb. 22—Ad Wolgast, Daly City ..... D 20
Apr. 19—Ad Wolgast, San Francisco ..... W 20
Oct. 17—Packy McFarland, N. Y. C. .....ND 10
Nov. 6—Phil Bloom, N. Y. C. .....ND 10

1914

Apr. 17—Willie Ritchie, San Francisco ....L 20
(World Lightweight Title Bout)
Sept. 22—Frankie Callahan, Brooklyn ..ND 10

TB	KO	WD	WF	D	LD	LF	KOBY	ND	NC
131	23	15	0	13	4	1	2	73	0

Died, November 26, 1958, New York, N. Y.

KID NORFOLK

(Willie Ward)

Born July 10, 1893. Weight, 170 lbs. Height, 5 ft. 8 ins.

1914

Won: Jack Livingston, 10; Tommy O'Connor, 20. Exh.: Young Joe Gans, 6.

1916

Knockout: Jack Louden, 3. Won: Rough House Ware, 25; Jack Herrick, 20. Lost: Jeff Clark, 20.

Jan. 12—Young Rough House, Colon ..KO 2
Feb. 15—Young Gunboat Smith, Colon KO 2
Mar. 6—Young Sam Langford, Colon .Exh. 6
Mar. 12—Rough House Ware, Colon ..... W 25
May 10—Militant Durant, Colon .....KO 3
June 11—Bill Tate, Panama ..... W 20
Sept. 10—Jim Briggs, Colon .....KO 4
Nov. 12—Jeff Clark, Panama ..... W 20
Dec. 1—Andres Belsa, Panama ..... D 6
Dec. 17—Arthur Pelky, Panama .....KO 13

1917

Jan. 10—Sam McVey, Colon .....ND 6
Feb. 11—Arthur Pelky, Panama .....KO 13
Apr. 30—Sailor Grande, Rochester .....KO 5
May 10—Morris Tasco, Baltimore .....KO 5
June 4—Tom Cowler, Rochester .....ND 10
June 25—Tom Cowler, Rochester .....ND 10
July 19—Tom Cowler, Buffalo .....KO 8
July 20—Wild Burt Kenny, N. Y. C. ....ND 10
July 30—Wild Burt Kenny, Rochester ..ND 10
Aug. 3—Gunboat Smith, Buffalo .....ND 10
Aug. 16—Gus Christie, Buffalo .....ND 10
Aug. 20—Gunboat Smith, Rochester ...ND 10
Sept. 24—George Ashe, Rochester .....ND 10
Oct. 16—Billy Miske, Boston ..... W 12
(Claimed Light-Heavyweight Championship)
Oct. 26—Johnny Espin, N. Y. C. .....KO 7
Nov. 6—Tom Cowler, Providence .....ND 12
Dec. 17—Sam Langford, Denver ....KO by 2

1918

Mar. 25—Jack Thompson, Phila. .....ND 6
Apr. 5—George Robinson, Boston ..... W 12
Apr. 15—George Christian, Phila .....KO 3
Apr. 16—Porky Flynn, Boston ..... W 12
Apr. 22—Bill Tate, Baltimore ..... W 10
May 14—George Ashe, Boston .....KO 3
July 16—Jim Johnson, N. Y. C. .....Exh. 4
July 19—Joe Jeanette, Jersey City .....ND 8
Oct. 18—Joe Jeanette, W. Hoboken ....ND 8
Nov. 19—Clay Turner, Boston .....L 12

1919

Jan. 8—Clay Turner, Boston .....KO 4
Jan. 20—Clay Turner, Buffalo .....ND 10
Mar. 7—Bat Dungy, Baltimore .....KO 4
June 9—Billy Miske, Pittsburgh .....ND 10
June 21—Bob Ward, Baltimore .....KO 3
Sept. 3—Jamaica Kid, Phila. .....ND 6
Sept. 22—Cleve Hawkins, N. Adams .....W 12
Sept. 23—Black Fitz, Barberton, O. .....KO 3
Oct. 3—John Lester Johnson, Balt. ....W 15
Oct. 25—Jeff Clarke, Detroit .....W 10

1920

Won: Bill Tate, 10; Jeff Clarke, 15. Knockouts: John Lester Johnson, 1; Gorilla Jones (original), 8.

Jan. 13—Harry Lindsay, Memphis .....KO 2
May 31—Silas Green, Baltimore .....KO 5
Sept. 3—Jamaica Kid, Baltimore .....W 12
Nov. 26—Jeff Clarke, Baltimore .....KO 2

1921

Won: Jamaica Kid, 15, 10. No decision: Clem Johnson, 10; John Lester Johnson, 10. Knockouts: Jack Ward, 3; Jamaica Kid, 8.

Jan. 25—Battling Gahee, Memphis .....W 8
Feb. 18—Pinky Lewis, New York .....WF 2
Mar. 10—Pinky Lewis, New York .....KO 6
May 30—Lee Anderson, Phoenix ...KO by 9
Aug. 29—Harry Greb, Pittsburgh .....ND 10

1922

—Clay Turner, Boston .....KO 4
Mar. 2—Harry Wills, New York ....KO by 2
—Larry Williams, Bridgeport ...ND 8
—Larry Williams, Jersey City ...KO 1
June 24—Jack Taylor, Omaha .....D 10
—John L. Johnson, Rochester ..NC 15
—John L. Johnson, Rochester ..KO 1
Sept. 11—Lee Anderson, Boston .....W 10
—George Lawson, Bayonne ....KO 5
—Jack Ward, New York .....KO 2
—Jack Ward, New York .....KO 3
Dec. 22—Lee Anderson, Boston .....W 10

1923

Jan. 31—Wolf Larsen, Albany, N.Y. ....LF 2
Mar. 27—Jack Taylor, N.Y.C. .....W 12
Mar. 31—Wolf Larsen, Portland, Me. ...KO 1
Apr. 24—Batt McCreary, Boston .....L 10
May 8—Tiger Flowers, Springfield, O. .KO 1
July 14—Jamaica Kid, N.Y.C. .....KO 2
Aug. 24—Tut Jackson, Baltimore .....KO 3
Sept. 10—Kid Nolan, Baltimore .....KO 3
Nov. 20—Battling Siki, N.Y.C. .....W 15

1924

Jan. 9—Sid Grant, Baltimore .....KO 2
Feb. 8—Bat McCreary, Boston .....W 10
Feb. 23—Lee Anderson, N.Y.C. .....W 12
Apr. 19—Harry Greb, Boston .....W 10
May 12—Bob Lawson, Buffalo .....LF 2
May 28—Tut Jackson, Columbus, O. ...KO 2
June 6—Bat Cavanaugh, Aurora, Ill. ...ND 6
July 17—Mex. Joe Lawson, Atl. City ...KO 5
Sept. 10—Bat McCreary, Boston .....W 10
Dec. 9—Tommy Gibbons, N.Y.C. ...KO by 6

1925

Mar. 14—Bob Lawson, N.Y.C. .....KO by 1
May 6—Ray Pelky, Oakland, Cal. .....KO 5
May 25—Jack Reddick, Moose Jaw, Saskatchewan, Canada .....W 12
June 1—Frankie Farmer, Portland .....W 10
June 17—Floyd Johnson, Oakland .....LF 4
Sept. 21—Frank Moody, N.Y.C. .....KO by 4

1926

Mar. 19—Ted Moore, San Fran. .....KO by 4

Retired because of failing vision in right eye. Purchased apartment house in Harlem section of New York City, converted it into furnished rooms, and lived on income. For a while, to keep active, worked as a porter at Yankee Stadium.

TB	KO	WD	WF	D	LD	LF	KOBY	ND	NC
106	40	29	1	2	3	3	6	21	1

THOMAS (PEDLAR) PALMER

Born, November 19, 1876, Canning Town. Weight, 115 lbs. Height, 5 ft. 3 in.

1891

—W.C. Bond .....W 11

1892

(Number of rounds not recorded). Defeated San Swamburg, Arthur Wigg, Ernie, Stanton, Tom Shane, Ginger Wright, Will Morse, Ted Saunders, Dick Edwards, George Wood, Ted Willis.

1893

May 1—Walter Croot, London .....KO 17
May 29—Mike Small, London .....W 6
July 17—Albert Gould, London .....W 6
Sept. 7—Ted Wood, London .....W 6

1894

June 25—Bill Mortimer, London .....W 5
Oct. 15—Ernie Stanton, London .....W 20

1895

Nov. 25—Billy Plimmer, London .....W 14
(Won British Bantamweight Title)

1896

Jan. 30—George Dixon, New York .....D 6
Oct. 12—Johnny Murphy, London .....W 20

1897

Jan. 25—Ernie Stanton, London .....W 14
Oct. 18—Dave Sullivan, London .....W 20

1898

Dec. 12—Billy Plimmer, London .....W 17

1899

Apr. 17—Billy Rotchford, London .....WF 3
Sept. 12—Terry McGovern, Tuckahoe KO by 1
(For World's Bantamweight Title)
Scheduled for Sept. 11 but it rained.

1900

May 28—Harry Ware, London .....W 15
Nov. 12—Harry Ware, London .....L 20

1901

Mar. 18—*Harry Harris, London .....L 15
*For world's bantamweight title.

1902

Jan. 27—Jim Williams, London .....L 15
June 16—Digger Stanley, London .....W 10
Sept. 8—George Dixon, Glasgow .....W 15
Dec. 15—Will Curley, Newcastle ....KO by 8

1903

Feb. 16—Harry Ware, London .....W 12
Apr. 2—Fred Delaney, Barking .....W 6
May 11—Digger Stanley, London .....W 12
June 27—George Dixon, London .....W 8
Sept. 14—Spike Robson, Newcastle .....W 20
Nov. 9—George Dixon, Newcastle .....L 20

1904

Mar. 14—H. Alexander, Hull .....KO by 4
May 26—Dan Hyman, Johannesburg KO by 9
July 11—Watty Austin, Cape Town .....D 20
Aug. 8—Watty Austin, Cape Town .....W 20
Oct. 17—Young Joseph, London .....W 15
Dec. 12—Ben Jordan, London .....L 15
(For British Featherweight Title)

1905

Mar. 20—Joe Bowker, London .....L 12
(Lost British Bantamweight Title)
May 29—George Moore, London .....D 15
June 17—George Moore, London .....W 6
Aug. 5—Bob White, W. Hartlepool ....KO 6
Sept. 25—Cockney Cohen, London .....W 15
Nov. 13—Cockney Cohen, London .....L 6

1906

Feb. 28—Charlie Lampey, London .....L 15
Mar. 26—Cockney Cohen, London .....D 15
Apr. 28—Driver Himpfen, London .....W 6
May 28—Cockney Cohen, Plymouth ....W 4

1911

Dec. 7—Darkey Haley, London ....KO by 10

1912

Jan. 6—Darkey Haley, London .....W 6
Jan. 24—Alec Lambert, London .....W 6
Mar. 2—George Moore, London .....WF 5
Mar. 25—Pte. Walton, London .....W 7
July 27—Sam Russell, London .....WF 3
Aug. 2—Jim Lloyd, Liverpool .....W 4
Nov. 9—George Dixon, Newcastle .....W 7
Nov. 19—Digger Stanley, London .....L 4

1919

Mar. 10—Jim Driscoll, London .....L 4

TB	KO	WD	WF	D	LD	LF	KOBY	ND	NC
64	2	40	3	4	10	0	5	0	0

AL PALZER

Born, 1890, Ossian, Iowa. Nationality, German-American. Weight, 218 lbs. Height, 6 ft. 2¾in. Managed by Tom O'Rourke.

1911

Feb. 7—Jim Austin, New York .....W 6
Feb. 21—Jack McCargo, New York .....W 6
Mar. 9—Frank Moran, New York .....ND 10
May 27—Won White Hope Tourney
Aug. 3—Tom Kennedy, New York ....KO 9
Oct. 26—Soldier Delaney, New York ...KO 3
Nov. 29—Tom Kennedy, New York ....ND 10
Dec. 28—Al Kaufman, New York .....KO 5

1912

Feb. 5—Sailor White, New York .....KO 5
June 28—Bombardier Wells, New York .KO 3
Nov. 15—Tony Ross, Philadelphia .....ND 6

1913

Jan. 1—Luther McCarty, Vernon, Cal. .....KO by 18
Sept. 3—Frank Moran, New York ..KO by 7

Sept. 24—Charlie Miller, New York .....ND 10
Oct. 18—Dan Dailey, Pittsburgh ....KO by 2

1914

May 22—Fred Fulton, Hudson, Wisc....KO 4

TB	KO	WD	WF	D	LD	LF	KOBY	ND	NC
15	6	2	0	0	0	0	3	4	0

Palzer was shot by his father on July 26, 1914 at his home in Minnesota.

BILLY PETROLLE

(The Fargo Express)

Born, Berwick, Pa., January 10, 1905. Nationality, Italian-American. Height, 5 ft. 7 in. Weight, 135 lbs. Managed by Jack Hurley.

1924

Knockouts: Sammy Rose, 2; Kid Fogarty, 2; Lou Boomer, 1; Mike Ertle, 1; Young Runcorn, 1; Jimmy Moore, 2; Young Freyler, 2; Stub Kennedy, 5; Freddie Burke, 2; Johnny Gannon, 3. Won: Doc Snell, 8; Pete Campi, 10. Draw: Eddie DeBeau, 10; Young Lunde, 10. No decisions: Sub Smith, 4; Jackie Nichols, 10; Eddie DeBeau, 10; Jackie Nichols, 10; Irish Kennedy, 10; Jack Moochie, 8; Sammy Leonard, 6; Rusty Jones, 6; Kid Worley, 10; Rusty Jones, 10.

1925

Knockouts: Joe McCabe, 4; Eddie Root, 4; Battling Strayer, 5; Sylvio Mireault, 1; Carl Leonard, 2; Billy O'Brien, 3; Tommy Tibbets, 4; Joe Azzarella, 6. Won: Al Shubert, 10; Andy Tucker, 10; Frankie Fink, 6; Ruby Stein, 10; Steve Smith, 12; Johnny Knauf (foul), 4; Johnny Lamar (foul), 3. Draw: Jimmy Hackley, 6. No decisions: Otto Wallace, 10; Rusty Jones, 6; Charley Raymond, 10; Reddy Blanchard, 10; Len Schwauble, 10; Alex Novecky, 10; Jimmy Woodhall, 6; Roscoe Hall, 10; Al Holzman, 10; Johnny Knauf, 10; Red Cap Wilson, 10; Joe Jawson, 10. Lost: Babe Ruth, 10; Bobby Garcia, 10; Johnny Drew, 10.

1926

Jan. 7—Charley Manty, Hartford .....L 12
Feb. 5—Eddie Kid Wagner, Fargo .....KO 10
Feb. 19—Sammy Vogel, New York .....L 10
Mar. 1—Louis Kid Kaplan, Hartford .....L 12
May 2—Joe Jawson, Sioux City .....ND 10
May 21—Danny Cooney, Fargo .....WF 4
June 11—Sid Terris, Brooklyn .....L 10
June 21—Frankie Schaeffer, E. Chicago .KO 1
July 2—Ray Miller, Brooklyn ..... D 10
July 13—Johnny Rocco, St. Paul .....KO 8
July 24—Johnny Adams, Chicago .....KO 8
Aug. 2—Johnny Ceccoli, Newark .....ND 10
Aug. 23—Ruby Stein, Newark .....ND 10
Sept. 10—Alf Simmons, Fargo .....ND 10
Oct. 29—Hilario Martinez, New York ..KO 2
Nov. 8—Billy Pollock, Newark .....KO 1
Nov. 26—Johnny O'Donnell, St. Paul ...KO 2
Dec. 6—Cuddy DeMarco, Brooklyn .... D 6
Dec. 20—Les Murray, Milwaukee .....KO 3

1927

Jan. 1—Tommy Kid Murphy, Fargo ..KO 3
Jan. 21—Spug Meyers, Chicago ..... D 10
Feb. 7—Frank Francisco, Gr. Rapids ..KO 3
Feb. 11—Willie Ames, Duluth .....KO 3
Feb. 25—Joe Jawson, Sioux Falls .....KO 8
Apr. 12—Freddie Mueller, Chicago ..... D 10
Apr. 25—Cuddy DeMarco, Newark .....NC 4
May 2—Johnny Bates, Philadelphia ...KO 5
May 23—Jack Duffy, Akron .....KO 1
June 15—Billy Wallace, New York .....L 10
June 27—Basil Galiano, Philadelphia .... W 10
July 19—Eddie Brady, Fargo .....KO 7
Aug. 2—King Tut, St. Paul .....WF 4
Aug. 15—King Tut, St. Paul .....ND 10
Aug. 19—Johnny Ceccoli, Springfield ..KO 6
Aug. 26—Harry Kahn, Milwaukee .....ND 10
Sept. 8—Tommy Herman, Phila. ...KO by 7
Dec. 2—Harry Kahn, Duluth .....ND 10

1928

Jan. 2—Cuddy DeMarco, Fargo .....KO 7
Jan. 13—Sammy Mandell, Minneapolis .ND 10
Feb. 10—Russie LeRoy, Fargo .....ND 10
Feb. 24—Spug Meyers, Detroit ..... W 10
Feb. 28—Rusty Jones, Bismark .....KO 4
Mar. 16—Bruce Flowers, New York .....L 10
Apr. 27—Tommy Grogan, Omaha ...KO by 7
May 23—Eddie Dwyer, Watertown .....KO 4
June 7—Armand Schakels, Detroit ....KO 3
June 13—Jackie Cain, Kansas City .....ND 10
June 20—Doc Snell, Seattle ..... D 6
June 21—Bruce Flowers, Detroit ..... W 10
July 12—Billy Engman, Aberdeen .....KO 3
July 26—Jack Kid Berg, Chicago ..... D 10
Aug. 17—Jack Kane, Duluth .....ND 10
Aug. 24—Jack Kid Berg, Chicago .....KO 5
Sept. 21—Stanislaus Loayza, Detroit ....KO 2
Oct. 16—King Tut, Minneapolis .....ND 10

1929

Mar. 1—Tony Ross, Grand Forks, ...KO 4
Mar. 15—Jimmy Borde, Duluth ..... W 10
Mar. 20—Jose Gonzales, Huron, S.D. ...KO 2
Apr. 9—Norman Brown, Sioux Falls ... W 10
May 1—Ray Miller, Detroit .....L 10
June 6—Ray Miller, Detroit ..... W 10
June 20—Gilly O'Brien, Dayton, O. ....KO 3
July 9—Al Rammy, Duluth .....KO 2
July 26—Jimmy Goodrich, Duluth ..... W 10
Sept. 12—King Tut, Detroit .....L 10

1930

Jan. 28—Jackie Purvis, Indianapolis ....ND 10
Feb. 17—Joey Brooks, Louisville .....KO 3
Mar. 11—Jack Kane, LaCrosse .....KO 9
Mar. 29—Red Frye, LaCrosse .....KO 1
Apr. 1—Joe Azzarella, Indianapolis ...KO 3
Apr. 26—Tony Saunders, Fargo .....KO 1
July 11—Izzy Kline, Calumet .....KO 2
July 25—Johnny Melton, Schenectady .. W 10
July 28—Johnny Curtin, Dayton, O. ...KO 5
Aug. 12—Paddy Walthier, Chicago .....KO 4
Aug. 25—Frankie LaFay, Dayton .....KO 3
Sept. 1—Doty Turner, Watertown .....KO 3
Sept. 11—Tony Canzoneri, Chicago ..... W 10
Oct. 10—Jack Kid Berg, New York .....L 10
Nov. 7—Spug Meyers, Duluth .....ND 6
Nov. 21—Jimmy McLarnin, New York ... W 10

1931

Jan. 1—Billy Light, Fargo ..... W 6
Feb. 2—King Tut, St. Paul .....KO by 1
Feb. 6—Jackie Moore, Cedar Rapids ..KO 1
Feb. 27—King Tut, New York .....KO 4
Apr. 10—Lope Tenorio, St. Louis .....ND 10
May 27—Jimmy McLarnin, New York ...L 10
June 25—Justo Suarez, New York .....KO 9
Aug. 20—Jimmy McLarnin, New York ....L 10
Nov. 18—Pete Reyna, Kansas City ..... W 4
Dec. 30—Billy Townsend, New York ...KO 7

1932

Jan. 22—Eddie Ran, New York .....KO 6
Mar. 24—Battling Battalino, New York .KO 12
May 20—Battling Battalino, Chicago .... W 10
June 15—Tommy Grogan, Pittsburgh .... W 10
Nov. 4—Tony Canzoneri, New York .....L 15
(World lightweight title)

1933

Mar. 22—Barney Ross, Chicago .....L 10
July 12—Bep van Klaveren, New York ..KO 4
Sept. 8—Sammy Fuller, Boston ..... D 4
Oct. 21—Sammy Fuller, Brooklyn ..... W 10
Dec. 12—Stanislaus Loayza, New York .KO 6

1934

Jan. 24—Barney Ross, New York .....L 10

Retired from ring to go into foundry business in Duluth, Minn.; later became proprietor of gift and religious goods store in Duluth.

TB	KO	WD	WF	D	LD	LF	KOBY	ND	NC
157	63	22	4	10	17	0	3	37	1

Elected to Boxing Hall of Fame 1962.

BILLY PLIMMER

Born, Feb. 9, 1869, Birmingham, Eng. Height, 5 ft. 3½ in. Weight, 105-115 lbs.

Defeated Jack Shannon, 6; Charley Sallade, 4; Chappie Moran, 3 and 8; Jack Brown, 4; Sol Phillips, 8; Bill Moore, 8.

1889

Feb. 18—Jack Sweeney, W 3; Tim Buckley, W 4, and Patsy Sheehan, L 4, Hinde's 104 lb. competition, London, Eng.
June 2—Joe Farrell, London ..... W 6
Aug. 13—Billy Willis, London ..... W 12

1890

Aug. 11—Arthur Westley of England, $500 purse, $1,200 stake, Ormonde Club, London. For 107 lb. championship of England .....KO 13

1891

Feb. 13—Charles Mansford, London .... W 10
May 31—Arthur Stevens, London ..... W 15
Oct. 4—Arrived in New York.
Oct. 27—Jim Watson, $100, Paterson ... W 4
Nov. 13—Jack Lynch, Philadelphia ..... W 4
Dec. 19—Jimmy Dwyer, Philadelphia .. ND 4
Dec. 30—Matt McCarthy, Philadelphia .. W 2

1892

Jan. 12—"Kid" Hogan, Brooklyn ..... D 8
May 9—Tommy Kelly, Coney Island ..KO 10
June 14—Willie Tucker, Newark, N.J. ...KO 3
Aug. 8—Jerry Barnett, Coney Island .... D 8
Dec. 28—Joe McGrath, Coney Island ...KO 8

1893

Jan. 18—Jack Harding, Philadelphia ...KO 2
Jan. 21—Dan Cleland, Philadelphia ....KO 2
Apr. 29—Joe Murphy, Philadelphia ..... W 1
June 3—Barney Reilly, Philadelphia ...ND 4
Aug. 22—George Dixon, Madison Square Garden, N.Y. Referee Steve O'Donnell ..... W 4
Nov. 28—Joe Tracy, New York ..... W 2
Dec. 18—Pete Mace, Fred Thompson, New York, each ..... W 2

1894

Feb. 6—Johnny Van Heest, Chicago .... W 3
Sept. 24—Johnny Murphy, Boston, Olympic Club, N.O. Referee, Eckhardt ..... D 25
Nov. 26—Charley Kelley, Coney Island .KO 3
Dec. 1—Billy Whistler, Philadelphia .... D 4

1895

Jan. 1—Allan Johnson, Cincinnati ..... W 3
Jan. 12—Barney Reilly, Philadelphia ...ND 4
Feb. 23—Elwood McCloskey, Phila. ..... W 4
May 27—George Corfield, London .....KO 7
Nov. 25—Pedlar Palmer, London .....L 14
(Lost British Bantamweight Title)

1896

Sept. 7—George Corfield, Sheffield ..... W 20

1897

Mar. 9—Sam Kelly, Birmingham .....L 20

1898

Dec. 22—Pedlar Palmer, London ....KO by 17

1899

Apr. 3—Harry Ware, Birmingham .....L 19

1900

Sept. 21—Geo. Corfield, Stalybridge, Eng. D 20

TB	KO	WD	WF	D	LD	LF	KOBY	ND	NC
38	8	17	0	5	4	0	1	3	0

JOHN J. (UNK) RUSSELL

Born, Oct. 5, 1886, Philadelphia. Weight, 138 lbs. Height, 5 ft. 8 in.

1904

Dec. 21—Young Connelly, Philadelphia KO 1
Dec. 21—Danny Mullin, Philadelphia ...KO 2

1905

Jan. 5—Jimmy Dougherty, Phila .....ND 6
Jan. 6—Young Jack O'Neill, Phila. .....ND 6
Jan. 12—Jack Reardon, Philadelphia ...ND 6
Jan. 13—Eddie Carton, Philadelphia ...KD 6
Jan. 20—Fred Miller, Philadelphia .....KO 3
Jan. 23—Kidder Williams, Philadelphia .KO 3
Jan. 25—Young Joe Grim, Phila. .....ND 6
Feb. 16—Young Joe Grim, Phila. .....ND 6
Feb. 20—Tommy Hanlon, Philadelphia .KO 1
Feb. 22—Johnny Dwyer, Philadelphia ..ND 6
Feb. 24—Jack Langdon, Philadelphia ...ND 6
Feb. 25—Young Joe Grim, Philadelphia ND 6
Mar. 4—Mickey Welsh, Philadelphia ...KO 4
Mar. 14—Phil Grim, Philadelphia .....ND 6
Mar. 18—Johnny Dwyer, Philadelphia ..ND 6
Mar. 22—Geo. Hoey, Philadelphia .....ND 6
Mar. 24—Billy Nolan, Philadelphia .....KO 2
Mar. 28—Young Joe Grim, Philadelphia ND 6
Apr. 1—Eddie Wallace, Philadelphia ...ND 5
Apr. 3—Eddie Carton, Philadelphia ...KO 3
Apr. 8—Jack Reardon, Philadelphia ...ND 6
Apr. 13—Young Joe Grim, Philadelphia ND 6
Apr. 22—Billy Willis, Philadelphia .....ND 6
Apr. 24—Eddie Burns, Philadelphia ....KO 1
May 10—Ralph Linder, Philadelphia ...KO 6
May 14—Tommy King, Philadelphia ...KO 5
May 20—Kid Locke, Philadelphia .....ND 6
May 25—Eddie Fay, Philadelphia .....KO 2
May 27—Johnny Marto, Philadelphia ..ND 6
June 3—Young Joe Grim, Philadelphia KO 4
June 10—Arthur Edmunds, Philadelphia KO 3
June 19—Jack Cardiff, Philadelphia ....KO 2
June 30—Kid Locke, Philadelphia .....ND 6
July 10—Jack Cardiff, Philadelphia ....ND 6
July 20—Jimmy Casey, Philadelphia ...KO 6
Aug. 3—Kid Locke, Philadelphia .....ND 6
Aug. 14—Jimmy Briggs, Philadelphia ...ND 6
Sept. 30—Jimmy Briggs, Philadelphia ...ND 6
Nov. 5—Young Corbett, Philadelphia ..ND 6
Nov. 9—Harry Lewis, Philadelphia ....ND 6
Nov. 13—Dal Hawkins, Philadelphia ....KO 4
Nov. 25—Charlie Sieger, New York ..... W 3
Dec. 1—Arthur Cote, Philadelphia ....ND 6
Dec. 9—Maurice Sayers, Philadelphia ..ND 6

1906

Jan. 3—Jack Dorman, New York .....ND 3
Jan. 8—Kid Sullivan, Philadelphia ....ND 6
Jan. 22—Adam Ryan, Philadelphia ....ND 6
Feb. 12—Adam Ryan, Philadelphia ....ND 6
Mar. 5—Geo. Memsic, Philadelphia ....ND 6
Mar. 15—Adam Ryan, Philadelphia ....ND 6
Mar. 28—Kid Sullivan, Baltimore ..... D 15
Sept. 3—Joe Galligan, Indianapolis .....L 10
Oct. 27—Young Erne, Philadelphia ....ND 6
Nov. 2—Kid Sullivan, Baltimore .....KO 10
Nov. 17—Kid Farmer, Philadelphia .....ND 6
Dec. 15—Young Erne, Philadelphia ....ND 6

1907

Jan. 1—Maurice Sayers, Philadelphia ..ND 6
Jan. 5—Joe Gregg, Philadelphia .....ND 6
Feb. 2—Amby McGarry, Philadelphia .ND 6
Mar. 2—Amby McGarry, Philadelphia .ND 6
Mar. 30—Willie Fitzgerald, Philadelphia ND 6
May 21—Amby McGarry, Philadelphia .ND 6
May 30—Morris Goldberg, Philadelphia KO 3
May 31—Amby McGarry, New York .... D 10
Aug. 1—Jack Reardon, Philadelphia ...ND 3
Aug. 1—Billy Kolb, Philadelphia .....ND 3
Aug. 15—Willie Fitzgerald, New York ..ND 6
Sept. 18—Rus. Van Horn, Columbus, O.. LF 7
Sept. 24—Jimmy Briggs, Chelsea .....ND 10
Oct. 29—Larry Conley, Chelsea .....ND 10
Nov. 5—Johnny Dougherty, Reading, Pa. ..... D 10
Nov. 8—Jimmy Gardner, Philadelphia .ND 6
Nov. 29—Willie Clark, Philadelphia .....ND 6

1908

Jan. 22—Jimmy Potts, New York .....KO 2
Feb. 8—Willie Fitzgerald, Philadelphia ND 6
Feb. 11—Barney Lafferty, Charleston, W. Va. .....KO 3
Feb. 12—Luther Royles, Gallopolis, O. .KO 4
Feb. 21—Dick Haney, Philadelphia .....KO 4
Mar. 5—George Krall, Philadelphia ....KO 4
Mar. 16—Jack Fitzgerald, Philadelphia .ND 6
Apr. 4—Honey Mellody, Philadelphia .ND 6
Apr. 27—Jack Fitzgerald, Philadelphia .KO 4
May 9—Harry Lewis, Philadelphia ....ND 6
May 23—Harry Lewis, Philadelphia ....ND 6
July 15—Harry Lewis, Bangor, Me. .....L 6
July 21—Rus. Van Horn, Columbus, O. .KO 3
Sept. 7—Harry Lewis, Boston .....L 12
Oct. 1—Harry Lewis, Pittsburgh .....ND 6
Oct. 10—Tom Sullivan, Philadelphia ...ND 6
Dec. 3—Tommy Crawford, Phila. .....KO 4
Dec. 30—Young Loughrey, Essington, Pa. .....ND 15

1909

Feb. 8—Young Loughrey, Philadelphia ND 6
Feb. 19—Young Dick Nelson, Phila ....ND 6
Mar. 1—Tommy Crawford, Williamsport, Pa. .....ND 10
Apr. 20—Harry Mansfield, Philadelphia .ND 6
Apr. 23—Tommy Crawford, Williamsport, Pa. ..... D 10
May 18—Billy Herman, Philadelphia ...ND 6
Sept. 30—Fred Corbett, Philadelphia ...ND 6
Nov. 25—Mickey Gannon, Philadelphia .ND 6
Nov. 29—Paddy Lavin, Reading, Pa. .....ND 10

1910

Jan. 21—Jim Dolan, Philadelphia .....ND 6
Feb. 17—Jack Reardon, Philadelphia ...ND 6
Mar. 8—Honey Mellody, Boston .....L 8
Apr. 28—Eddie Stinger, Philadelphia ...ND 6
Sept. 22—Johnny Willitts, Pittsburgh ...ND 6
Nov. 3—Billy Willis, Philadelphia .....ND 6

TB	KO	WD	WF	D	LD	LF	KOBY	ND	NC
107	27	1	0	3	4	1	0	71	0

30-9 (4-5)

FRANKIE RYFF

New York, N.Y., Lightweight
Born, April 15, 1932. Height, 5 ft. 8½ ins.

1951

June 6—Jerry Russo, Brooklyn ..... W 6
Aug. 22—Jimmy Wilde, N.Y. .....KO 2
Nov. 16—Sal DiGuardia, New York ..... W 8
Nov. 29—Gianni Uboldi, Brooklyn .....KO 5
Dec. 15—Johnny Marino, Brooklyn ....KO 7

1952

Feb. 2—Phil Morizio, Brooklyn ..... W 8
June 2—Fernand Drouin, Brooklyn .... W 8

1953

Feb. 26—Don Bowman, New York ..... W 8
May 22—Richie Howard, New York ..... W 8

1954

Jan. 19—Guillermo Roberts, White Plains W 8
May 28—Johnny DiGilio, New York .... W 6
June 21—Brian Kelly, Brooklyn ..... W 10
Aug. 16—Dennis Pat Brady, Brooklyn ... W 10
Sept. 13—Ralph Dupas, Brooklyn ..... W 8
Nov. 1—Henry Davis, Brooklyn ..... W 10
Dec. 3—Orlando Zulueta, New York ... W 10

1955

Mar. 11—Danny Jo Perez, New York .... W 10
May 17—Ralph Dupas, New Orleans .....L 10

Sept. 16—Joe Lopes, Detroit ..... W 10
Nov. 2—Paddy DeMarco, Baltimore .... W 10
Dec. 23—Baby Vasquez, New York ..... W 10

1956

June 1—Larry Boardman, New York KOby 9
Oct. 22—Frankie Ippolito, New York ... W 10
Nov. 14—Kenny Lane, Miami .....L 10

1957

Jan. 30—Kenny Lane, Norfolk ..... KO by 6
Apr. 1—Gene Butler, Providence ... KO by 7
Dec. 9—Frankie Ippolito, New York ... W 10

1958

Jan. 13—Kid Centella, New York ..... W 10
Feb. 3—Tony DeCola, New York ..... W 10
Apr. 28—Johnny Gorman, New York ... W 10
June 16—Tommy Tibbs, New York ..... W 10
Sept. 26—Gale Kerwin, Washington ..... W 10
Nov. 12—Eddie Perkins, Chicago .....L 10

1959

Jan. 13—Aldo Mente Houston .....KO 5
Jan. 20—Angel Garcia, Miami Beach .... W 10
Feb. 13—Cisco Andrade, New York ..... W 10
Apr. 10—Paolo Rosi, Syracuse ..... KO by 3
July 20—Ralph Dupas, New Orleans .....L 10
Sept. 17—Battling Torres, Los Angeles KO by 1

TB	KO	WD	WF	D	LD	LF	KOBY	ND	NC
39	4	26	0	0	4	0	5	0	0

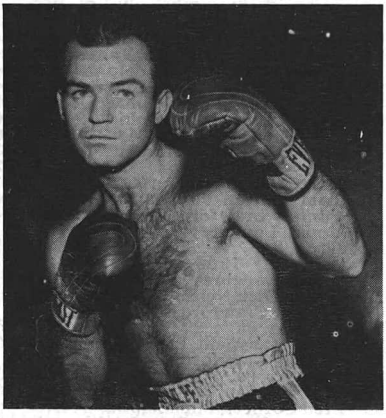

FRANKIE RYFF

BOB SATTERFIELD

Chicago, Ill. Negro Light Heavyweight
Born, Nov. 9, 1923

1945

Mar. 19—Young Mitchell, Chicago .....KO 1
Apr. 23—Arthur McWhorter, Chicago ..KO 1
May 2—Mike Parshay, Chicago .... KO by 1
May 7—Charlie Roth, Chicago .....KO 1
May 28—Johnny Vorce, Chicago ..... D 8
July 23—Herman Hayes, Chicago .....KO 1
Aug. 10—Vecie Van. Milwaukee .....KO 1
Sept. 6—Curley Denton, Milwaukee ...KO 1
Sept. 27—Oscar Boyd, Milwaukee .....KO 4
Oct. 24—Charlie Polk, Chicago .....KO 2
Nov. 14—Bob Garner, Chicago .....KO 2
Dec. 7—Collins Brown, Chicago .....KO 1
Dec. 26—Denny McCombs, Chicago ....KO 2

1946

Mar. 28—Johnny Clark, Chicago .....KO 5
Apr. 25—Holman Williams, Chicago .....L 10
Aug. 15—Vince Pimpinella, Chicago ....KO 2
Sept. 12—Jake LaMotta, Chicago .... KO by 7

1947

Feb. 10—Willie Moore, Chicago ..... W 8
Mar. 14—Bob Foxworth, Chicago ... KO by 1
June 30—Willie Moore, Chicago .....KO 2
Aug. 18—Al Johnson, Chicago .....L 8
Oct. 6—Chuck Hunter, Chicago .....KO 10
Nov. 12—Al Johnson, Chicago ..... W 10

1948

Jan. 23—Sam Baroudi, Chicago ..... KO by 2
May 7—Art Swiden, Chicago .....KO 1
June 29—Billy Smith, Chicago .....KO 1
Sept. 7—Richard Hagan, Chicago .....KO 9
Sept. 15—Bob Amos, Chicago ..... D 10
Nov. 12—Joey Maxim, Chicago .....L 10
Dec. 10—Bob Amos, Chicago ..... W 10

1949

Jan. 31—Archie Moore, Toledo ..... KO by 3
Apr. 25—Henry Hall, Milwaukee .... KO by 4
Nov. 18—Sylvester Perkins, Chicago ....KO 2

1950

Feb. 22—Nick Barone, Chicago ..... W 10
Mar. 22—Tommy Gomez, Chicago ..... W 10
May 17—Lee Oma, Chicago .....KO 6
Sept. 25—Lee Oma, Buffalo .....L 10
Dec. 13—Vern Mitchell, Chicago ..... W 10

1951

Jan. 19—Elkins Brothers, N.Y. .....KO 2
Mar. 9—Rex Layne, N.Y. ..... KO by 8
Nov. 15—Wesbury Bascom, St. Louis .....L 10

1952

Jan. 30—Clarence Henry, Chicago ..KO by 1
Aug. 6—Harold Johnson, Chicago ..... W 10
Oct. 6—Harold Johnson, Phila. .... KO by 2

TB	KO	WD	WF	D	LD	KOBY	ND	NC
44	21	7	0	2	5	9	0	0

ERNIE SCHAAF

(Ernest Frederick Schaaf)
Born, September 27, 1908, Elizabeth, N. J.
German-American. Managed by Jack Sharkey and Johnny Buckley.

1925

Knockouts: Sgt. Jim Harvey, 2; Sailor Sampson, 4. Won from Corp. Miller, 6; Ruby Cohen, 6.

1926

Knockouts: Sailor Ferrone, 4; Henry Nealon, 1; Paul Brown, 2; Sailor Buck Deering, 4; John Sposata, 3; Gus Brown, 2; Thomas McNeiley, 1; Henry Kennedy, 1; Thomas King, 1; Thomas King, 1; Sailor Carmadilla, 1; Ben Paul, 1; Babe Wilson, 2; Marcel Desmimez, 3; Jack Bullard, 1.

1927

Jan. 1—Joe Casey, Elizabeth, N.J. ....KO 1
Jan. 3—Tyge Peterson, Boston .....KO 3
Jan. 3—Nill Ramms, Boston ..... W 3
(Both same night)
Mar. 11—Jack Darnall, Elizabeth .....KO 2
Mar. 17—Al Friedman, Boston ..... W 6
Apr. 1—Ad Stone, Elizabeth .....KO 4
Apr. 7—Jack Gagnon, Boston .....KO 2
Apr. 28—Sgt. Jack Adams, Elizabeth ...KO 1
May 19—Murry Gitlitz, New York ..... W 6
May 26—Marvin Schector, Newport ...Exh. 3
June 18—Al Friedman, Newark .....ND 10
July 8—Dan Lieber, Elizabeth .....KO 3
July 13—Bennie Touchstone, Brooklyn . D 6
Aug. 16—Yale Okun, Newark ..... LF 1
Aug. 24—Ray Neuman, W. N. Y., N.J. ..ND 10
Sept. 6—Yale Okun, Newark .....ND 10
Oct. 21—Yale Okun, Boston ..... W 10
Dec. 8—Murray Gitlitz, Elizabeth .....ND 10

1928

Jan. 3—Yale Okun, Newark .....ND 10
Jan. 9—King Solomon, Boston ..... W 10
Jan. 30—Benny Touchstone, Boston .... W 10
Apr. 2—Benny Touchstone, Boston .... W 10
Apr. 30—Harold Mays, Newark .....L 10
May 25—Bib Boy Peterson, Boston .....L 10
July 16—Pat McCarthy, Boston ..... W 10
July 31—Harold Mays, Boston ..... W 10
Sept. 4—Big Boy Peterson, Boston ..... W 10
Oct. 16—Tiger Jack Payne, Boston .....L 10
Nov. 21—James Lawless, Newark .....KO 7
Dec. 21—Bud Gorman, Newark ..... W 10
Dec. 28—Johnnie Risko, Boston ..... W 10

1929

Feb. 11—Al Friedman, Boston ..... W 10
Feb. 15—Con O'Kelly, Boston ..... LF 6
Mar. 22—Al Friedman, Boston ..... W 10
May 24—Tommy Loughran, Boston .....L 10
July 6—Murray Gitlitz, New Haven ...KO 1
July 15—Jack Gagnon, Boston .....KO 6
Sept. 23—Jack Renault, N. Y. C. ..... W 10
Oct. 18—K. O. Christner, Boston .....L 10
Dec. 9—Johnny Risko, Cleveland .....L 2

1930

Jan. 10—Al Friedman, Boston ..... W 10
Feb. 19—K. O. Christner, Boston ..... W 10
Mar. 14—Paul Pantaleo, Chicago ..... D 8
Apr. 28—Tommy Loughran, Phila. ..... W 10
June 11—Tommy Loughran, Phila. ..... W 10
Sept. 2—Babe Hunt, Boston .....L 10
Dec. 19—Max Baer, N. Y. C. ..... W 10

1931

Jan. 23—James J. Braddock, N. Y. C. .... W 10

Jan. 26—Dick Daniels, Boston ..... W 10
Feb. 16—Dick Daniels, Minneapolis .... KO 1
Feb. 24—Dynamite Jackson, Los Ang. ... W 10
Mar. 13—Tommy Loughran, N. Y. C. ..... L 10
Mar. 27—Paul Pantaleo, Minneapolis ... ND 10
May 26—Jim Maloney, Boston ..... KO 1
June 15—Jack Gagnon, N. Y. C. ..... KO 1
June 29—Leo Williams, W. Springfield .. KO 2
July 10—Jim Maloney, Boston ..... KO 3
Aug. 11—Angus Snyder, Boston ..... KO 5
Aug. 31—Vittorio Campolo, N. Y' C. ... KO 7
Sept. 10—Roberto Roberti, Boston ..... KO 3
Sept. 23—Tuffy Griffith, Chicago ..... W 10

1932

Feb. 5—Salvatore Ruggirello, N. Y. C. . KO 4
Feb. 26—Young Stribling, Chicago ..... W 10
Apr. 25—Ted Sandwina, Holyoke ..... W 10
May 13—Jack Gross, N. Y. C. ..... W 10
May 15—Unknown Winston, Spring'd .. KO 5
June 7—Tony Galento, N. Y. C. ..... W 10
June 24—Stanley Poreda, NewJersey ..... L 10
July 7—Salvatore Ruggirello, Scranton KO 4
July 25—Paolino Uzcudun, N. Y. C. ..... W 15
Aug. 1—Ted Sandwina, New Orleans ... W 10
Aug. 31—Max Baer, Chicago ..... L 10
Oct. 20—Unknown Winston, Boston ..... L 10
Dec. 12—Unknown Winston, Boston ... KO 6

1933

Jan. 6—Stanley Poreda, N. Y. C. ..... KO 6
Feb. 10—Primo Carnera, N. Y. C. ... KO by 13
Feb. 13—Ernie Schaaf died a few days after his bout with Carnera from a brain injury. Previously he was badly injured in his fight with Max Baer at Chicago on Aug. 31, 1932.

TB	KO	WD	WF	D	LD	LF	KO	BY	ND	NC
94	40	32	0	2	11	1	1		7	0

PHIL SCOTT

(Philip Suffling)
(Phaintin' Phil)

Born, London, England, January 3, 1902. Height, 6 ft. 3 in. Weight, 203 lbs.

1919

Mar. 15—Piper Taylor, Edinburgh ..... D 6
Mar. 29—Piper Taylor, Edinburgh ..... W 10
—Gunner Poole ..... KO 3
—Gunner Gazzard ..... KO 1
—Gunner Poole ..... KO 1
—P. O. Prizeman ..... D 6
—P. O. Prizeman ..... W 10

1920

—G. Grimes ..... KO 2
—Ted Hayes ..... KO 1
—P. Rocca ..... KO 2
—Nick Birch, London ..... KO 3
—Victor Scott ..... KO 2
Aug. 27—Jack Stanley, Brighton ..... NC 13
Sept. 19—Sid Pape, London ..... W 10
Sept. 25—Harry Drake, London ..... KO by 5
Nov. 1—Alf Bright, London ..... NC 8
Dec. 7—Fred Sale, Walsall ..... L 15
Dec. 31—Jim Rideout, Brighton ..... W 15

1921

—Van der Veer ..... L 15
—Van der Veer ..... D 15
Oct. 14—Sid Pape, London ..... L 3
Nov. 10—Jack Hobbs, London ..... KO 2
Nov. 17—Jack Tyrell, London ..... W 6
Nov. 24—Sid Pape, London ..... W 6
Dec. 1—George Lewis, London ..... KO 2
Dec. 15—Ivor Powell, London ..... W 20

1922

Jan. 5—Billy Naish, London ..... KO 8
Jan. 28—Joe Dixon, London ..... KO 9
Feb. 11—Jack Rollings, London ..... KO 11
Nov. 4—Albert Lloyd, London .... KO by 3

1923

Jan. 8—Sid Pape, York ..... W 15
Dec. 13—Jack Hankinson, London ..... KO 3
Dec. 14—Harry Gold, London ..... W 4
Dec. 15—Ike Ingleton, London ..... KO 1
Dec. 15—*Charley Penwell, London .... W 10
Dec. 31—Gipsy Daniels, London ..... W 15
*Scott won heavyweight tournament.

1924

Jan. 31—Albert Lloyd, London ..... W 15
Feb. 23—Tom Berry, London ..... W 15
Mar. 10—Marcel Nilles, London ..... KO 9
Mar. 29—Ahaus, London ..... KO 3
Apr. 22—Jack Humbec, London ..... W 15
May 29—George Cook, London ..... W 15
July 3—Harry Reeve, London ..... D 15
Aug. 9—Andre Anderson, London .... KO 7
Aug. 18—Kid Moose, Liverpool ..... KO 8
Sept. 22—Tom Heeney, London ..... W 20
Oct. 27—Gipsy Daniels, Liverpool ..... L 15
Nov. 10—Soldier Jones, London ..... W 15

1925

Jan. 22—Jack Stanley, London ..... KO 6
Feb. 27—Paul Samson, Berlin ..... W 12
Apr. 20—Tom Berry, London ..... W 15
Aug. 24—Jack Stanley, London ..... KO 1
Aug. 27—Tom Berry, London ..... W 15
Aug. 29—Gipsy Daniels, London ..... W 15
Sept. 6—Paulino Uzcudun, Bilboa, Spain ..... KO by 6

1926

Jan. 27—George Cook, Edinburgh ..... WF 17
(British Empire heavyweight title)
Mar. 18—Frank Goddard, London ..... KO 3
(British heavyweight title)
Apr. 30—Roy McCormick, Manchester . KO 10
June 14—Harry Persson, London .... KO by 11
(European heavyweight title)
July 10—Tom Heeney, Southampton ... W 20
Dec. 2—Marcel Luneau, London ..... KO 1
Dec. 12—Armand de Coralis, London .. WF 4
Dec. 12—Leon Sabel, London ..... KO 2

1927

Jan. 27—Ricardo Bertazollo, London .. WF 7
Mar. 4—Franz Diener, Berlin ..... W 10
Apr. 21—Yale Okun, London ..... WF 6
June 16—Harry Reeve, London ..... KO 3
June 16—Helmuth Siewert, London .... KO 3
June 27—Pierre Charles, London ..... W 15
Nov. 4—Knute Hansen, New York . KO by 1
Nov. 28—Monte Munn, New York ..... KO 10
Dec. 14—Johnny Risko, Cleveland ..... L 10

1928

Mar. 20—Pierre Charles, New York ..... WF 10
May 11—Roberto Roberti, New York ... W 10

1929

Jan. 31—Ted Sandwina, London ..... WF 5
May 2—Ludwig Haymann, London .... W 15
Sept. 23—Vittorio Campolo, New York .. W 10
Dec. 9—Otto von Porat, New York .... WF 2

1930

Feb. 27—Jack Sharkey, Miami ..... KO by 3
July 28—Young Stribling, London .. KO by 2

1931

June 13—Larry Gains, Leichester ... KO by 2
(British Empire heavyweight title)

TB	KO	WD	WF	D	LD	LF	KO	BY	ND	NC
81	28	28	6	4	5	0	8		0	2

DAVE SHADE

Born 1902, Vallejo, Calif. Nationality, Irish-American. Height, 5 ft. 8 in. Weight—Started as lightweight, and boxed successively as welterweight and middleweight. Managed by Leo P. Flynn.

Began boxing March 21, 1918, and to October 7, 1921, engaged in 105 bouts, mainly four rounders, then permitted in California. Subsequent record:

1921

June 3—Jack Britton, Portland ..... D 10
Oct. 7—George Ward, New York ..... W 10
—George Levine, Brooklyn ..... KO 14
—Joe Jackson, Philadelphia .... ND 8
—Al Norton, New York ..... D 12
—Jimmy Kelly, New York ..... W 12
—Jack Perry, Boston ..... W 10
Nov. 21—Mickey Walker, Newark ... KO by 8
—Mickey Walker, Newark ..... ND 12

1922

Feb. 17—Jack Britton, New York ..... D 15
(World Welterweight title)
Feb. 24—Billy Ryan, Cincinnati ..... ND 10
Mar. 10—Morrie Schleifer, Omaha, Neb. . W 10
Mar. 13—Frankie Schoell, Buffalo ..... L 10
Mar. 15—Jimmy Jones, Canton, O. ..... W 10
Mar. 17—Johnny Riley, Wilkes-Barre ... ND 10
Mar. 27—Pinky Mitchell, Milwaukee ... KO 4
Apr. 10—Nate Segal, Boston ..... W 10
Apr. 20—Bud Logan, Omaha, Neb. ..... W 10
May 2—Dennis O'Keefe, Kenosha, Wis. ND 10
May 19—Paul Doyle, Boston ..... W 10
May 29—Pete Latzo, Wilkes-Barre ..... ND 10
June 7—Billy Ryan, Cincinnati ..... ND 10
June 12—Tillie Kid Herman, Houston ... W 12
July 12—Tillie Kid Herman, Houston ... W 12
July 30—Georgie Ward, Newark ..... ND 12
Aug. 19—Jack Perry, Milwaukee ..... ND 10
Oct. 3—Cowboy Padgett, Galveston ... W 12
Oct. 9—Eddie Shevlin, Boston ..... L 10
Nov. 6—Jack Perry, Boston ..... KO 7
Dec. 15—Frankie Schoell, Omaha, Neb. . W 10

1923

Jan. 8—Jimmy Jones, Pittsburgh ..... ND 10

Jan. 14—Jimmy Kelly, New York ..... W 12
Feb. 3—Eddie Shevlin, Boston ..... W 10
Feb. 9—Morrie Schlaifer, Duluth ..... ND 10
Feb. 10—Billy Wells, Duluth ..... ND 10
Feb. 27—Georgie Ward, Boston ..... W 10
June 22—Jimmy Kelly, N. Y. C. ..... W 12
July 27—Jimmy Jones, Boston ..... L 10
Aug. 1—Paul Doyle, N. Y. C. ..... W 10
Aug. 24—Georgie Ward, Binghamton .... W 15
Aug. 29—Jimmy Kelly, Wilkes-Barre ... ND 10
Sept. 3—Johnny Herman, Providence .. KO 2
Sept. 21—Dago Joe Gans, St. Paul ..... ND 10
Sept. 28—Joe O'Hara, Aurora, Ill. ..... ND 10
Oct. 26—Billy Wells, New York ..... W 15
Dec. 10—Harry Galfund, New York ..... W 12

1924

Feb. 1—Ted Moore, Boston ..... W 10
Feb. 18—Billy Wells, St. Paul ..... ND 10
Apr. 14—Frankie Schoell, Buffalo ..... W 10
Apr. 25—Morrie Schlaifer, Omaha ..... ND 10
Apr. 28—Joe Gans, Wilkes-Barre ..... W 10
May 7—Augie Ratner, Boston ..... W 10
May 19—Pete Latzo, Wilkes-Barre ..... D 10
May 23—Morrie Schlaifer, Cleveland ... ND 12
June 16—Warner Smith, Chicago ..... ND 10
July 15—Bert Colima, Vernon, Calif. ..... L 4
Aug. 12—Bert Colima, Los Angeles ..... D 4
Sept. 1—Jimmy Duffy, Oakland ..... D 4
Dec. 3—Phil Krug, Newark ..... ND 12

1925

Mar. 23—Osk Till, Rochester ..... W 10
July 2—Jimmy Slattery, New York ... KO 3
July 21—Morrie Schlaifer, Wilkes-Barre . W 10
Aug. 8—Frank Schoell, San Francisco .. W 10
Sept. 21—Mickey Walker, New York ..... L 15
(For World Welterweight Title)
Oct. 16—Billy Wells, Detroit ..... ND 10

1926

Jan. 1—Roland Todd, New York ..... W 10
Jan. 15—Jock Malone, St. Paul ..... ND 10
Feb. 12—Jack Conley, Tampa ..... W 10
Aug. 12—Frank Moody, Syracuse ..... NC 5
Apr. 23—Frank Moody, Syracuse ..... W 10
June 5—Maxie Rosenbloom, L. I. City ... L 10
June 29—Maxie Rosenbloom, L. I. City ... L 12
July 6—Lew Chester, Newark ..... ND 12
July 12—Bobby Barrett, Philadelphia ... W 10

1927

Jan. 28—Johnny Oakly, Camden, N.J. . ND 10
Feb. 12—Vic McLaughlin, N. Y. C. ..... KO 5
Feb. 24—Wallcott Langford, Chicago .... W 10
Mar. 17—Tillie Kid Herman, Chicago ... KO 6
Apr. 1—Lou Scozza, Buffalo ..... D 10
Apr. 12—Phil Krug, Chicago ..... W 10
May 24—Bert Colima, Los Angeles ..... W 10
June 16—Jack Willis, Oakland, CAlif. .... W 10
June 21—George Dixon, Portland, Ore. .. W 10
Aug. 6—Willie Walker, Providence ..... W 12
Aug. 11—Joe Anderson, New York ..... W 10
Sept. 5—Warnie Smith, Kansas City ..... W 10
Sept. 26—Al Webster, Tulsa, Okla. ..... W 10
Oct. 12—Jack McVey, Cleveland ..... D 10

1928

Feb. 7—Joe Anderson, Los Angeles .... L 10
Feb. 20—Charles Long, Oakland, Calif. .. W 10
Feb. 21—Al Webster, Denver ..... W 10
Mar. 19—Del Fontaine, Chicago ..... W 10
May 29—Imey Garfinkle, Kansas City ... W 10
June 7—Tiger John Cline, Davenport ... W 10
June 15—George Courtney, Brooklyn ... W 10
July 9—Bert Colima, Chicago ..... KO 7
July 23—Tiger John Cline, Kansas City .. W 10
Aug. 1—Rene De Vos, Philadelphia ..... L 10
Aug. 20—Joe Anderson, Chicago ..... W 10
Oct. 15—Cowboy Jack Willis, Chicago ... W 10
Nov. 2—Rene De Vos. Chicago ..... L 10
Dec. 7—Arthur Flynn, Chicago ..... W 10
Dec. 27—Ray Still, Trenton, N. J. ..... W 10

1929

Mar. 30—O. K. Brisset, Buenos Aires .... W 12
Apr. 30—Kid Charol, Buenos Aires ..... D 12
July 5—Leo Mitchell, Long Beach ..... W 10
July 18—Rene De Vos, New York ..... W 10
Aug. 21—George Dixon, Oakland ..... W 10
Oct. 2—Joe Roche, Chicago ..... W 10
Nov. 15—Dick Evans, Miami Beach ..... KO 2

1930

Jan. 24—Joe Roche, San Francisco ..... W 10
Feb. 10—Jack Willis, San Francisco ..... W 10
Feb. 19—Johnny Burns, San Francisco .. W 10
Mar. 1—George Dixon, Tacoma, Wash. . W 6
Apr. 15—Joe Anderson, Los Angeles .... W 10
May 27—Ace Hudkins, Los Angeles ..... W 10
June 26—Mike Hector, Los Angeles .... ND 7
Aug. 5—Joe Anderson, Boston ..... W 10
Sept. 29—Len Harvey, London ..... L 15
Oct. 28—Jack Hood, London ..... D 12

1931

Jan. 9—Joe Anderson, New York ..... KO 10
Feb. 12—Tiger Thomas, Wilkes-Barre ..... L 10
Apr. 4—Leo Larrivee, Boston ..... W 10
Aug. 17—Willie Oster, Chicago ..... W 10
Sept. 8—Ben Jeby, New York ..... D 10
Oct. 2—Ben Jeby, New York ..... W 12
Nov. 5—Al Gainer, Waterbury, Conn. ... W 10

1932

Jan. 22—Joey Lagray, New York ..... W 10
Feb. 8—Henry Firpo, Chicago ..... W 10
Feb. 23—Angel Civelles, Milwaukee ..... W 10
Apr. 11—Sammy Slaughter, Milwaukee .. L 10
Apr. 21—Jack Kilbourne, Chicago ..... W 10
May 3—Ray Tramblie, Indianapolis .... W 10
July 22—Trader Horn, New York ..... W 6
Aug. 23—Norman Conrad, Boston ..... W 10
Nov. 11—Sammy Slaughter, Chicago .... W 10

1933

Mar. 30—Sammy Slaughter, Chicago .... W 10
Apr. 6—Henry Firpo, Chicago ..... W 10
Apr. 21—Sammy Slaughter, Chicago .... W 10
May 5—Henry Firpo, Louisville ..... ND 10
June 30—Rosey Kid Baker, Columbus ... D 10
Oct. 12—Jackie Gibbs, Houston ..... W 10
Oct. 29—Henry Firpo, Houston ..... D 10
Nov. 27—Ambrose Palmer, Sydney ..... W 15

1934

Jan. 15—Ambrose Palmer, Sydney ..... LF 6
Jan. 29—Fred Henneberry, Sydney ..... L 15
Oct. 15—Al Rossi, Pittsfield ..... D 10
Nov. 16—Joe Kaminski, Pittsfield ..... W 10

1935

Jan. 21—Bob Turner, Pittsfield ..... W 10
Feb. 4—Al Gainer, New Haven ..... L 10

TB	KO	WD	WF	D	LD	LF	KOBY	ND	NC
149	10	82	0	13	15	1	1	26	1

"LITTLE" JACK SHARKEY

(Giovanni Cervati)

Born, June 20, 1898, Bologna, Italy. Weight, 118 lbs. Height, 5 ft. 3 in. Nationality, Italian-American.

1915 and Part of 1916

Knockout: Billy Murphy, 6. Won (foul): Johnny Gorman, 3. Draw: Steve Flessener, 15; Young Chaney, 15. No decisions: Terry Miller, 10; Franky Brown, 10; Jack Sayles, 10; Teddy Jacobs, 10; Jimmy Taylor, 12; Kid Goodman, 10; Freddy Haefling, 10; Freddy Haefling, 10; Freddy Reese, 10; Bobby Huben, 10; Johnny Taylor, 10; Mickey Dunn, 10; Mickey Dunn, 10; Bobby Huben, 10; Pal Moore, 10; Frankie Burns, 10; Fitzsimmons, 10; Gardner Brooks, 10; Bobby Huben, 10; Mickey Dunn, 10; Jimmy Coulon, 10; Frankie Burns, 10; Jimmy Taylor, 10; Young Solsberg, 10; Frankie Daly, 10; Jabez White, 10; Jabez White, 10; Joe Burman, 10; Frankie Brown, 10; Benny Coster, 10; Kid Williams, 6; Pal Moore, 10; Frankie Burns, 10; Pal Moore, 10; Freddie Haefling, 10.

1916

Jan. 14—K.O. Eggers, Brooklyn .... KO by 3
Jan. 22—Kid Goodman, New York .... ND 10
Feb. 21—Abe Friedman, New York .... ND 10
Mar. 25—Johnny Fisse, New York ..... ND 10
June 2—Young Zulu Kid, Bklyn. ... KO by 5
Oct. 26—Joe Lynch, New York ..... ND 10
Oct. 19—Young Zulu Kid, New York ... ND 10
Oct. 20—Jack Sayles, New York ..... ND 10
Nov. 9—Frankie Britt, Providence .. KO by 1

1917

Jan. 1—Bobby Hubon, New York .... ND 10
Jan. 5—Young Pal Moore, New York .. ND 10
Jan. 21—Jimmy Taylor, So. Manchester . D 12
Feb. 5—Johnny Coulon, New Y ork ... ND 10
Feb. 8—Frankie Burns, New York .... ND 10
Feb. 27—Joe Lynch, New York ..... ND 10
Mar. 5—Frankie Daly, New York .... ND 10
Apr. 5—Young Solsberg, New York ... ND 10
Apr. 11—Young Al Kale, Brooklyn ..... ND 10
Apr. 15—Frankie Daly, New York ..... ND 10
Apr. 27—Abe Friedman, Brooklyn ..... ND 10
May 11—Jabez White, Albany ..... ND 10
May 15—Jabez White, Albany ..... ND 10
May 29—Jabez White, Albany ..... ND 10
June 19—Joe Burman, New York ..... ND 10
June 29—Frankie Brown, Far Rockaway ND 10
July 14—Benny Coster, Brooklyn ..... ND 10
July 27—Kid Williams, Baltimore ..... L 6
Aug. 20—Young Pal Moore, Saratoga ... ND 10
Sept. 22—Billy Bevan, Wilkes-Barre ..... ND 10
Sept. 23—Joe Lynch, Albany ..... ND 10

Oct. 15—Frankie Burns, Albany .....ND 10
Oct. 20—Young Pal Moore, Albany ....ND 10
Nov. 3—Jimmy Pappas, New York ....ND 10
—Bobby Dyson, New Bedford .....KO by 4
Dec. 12—Steve Flessner, Baltimore ..... D 15
Dec. 26—Young Chaney, Baltimore ..... D 15

1918

Feb. 18—Memphis Pal Moore, Balt. .....L 10
Feb. 22—Frankie Burns, Scranton .....ND 10
Apr. 1—Kid Williams, Baltimore .....L 12
May 4—Pete Herman, Philadelphia ....ND 6
June 20—Frankie Burns, New York ...Exh. 6
Sept. 2—Pete Herman, Philadelphia ....ND 6
Nov. 16—Frankie Burns, New York ....ND 6

Unlisted bouts: Won: Harvey Crosby (foul), 1. Draw: Al Shubert, 12; Dick Loadman, 12. Lost: Memphis Pal Moore, 10; Al Shubert, 12. No decisions: Joe Leonard, 10; Joe Tuber, 6; Harvey Crosby, 8; Frankie Farmer, 8; Memphis Pal Moore, 8; Dick Loadman, 10; Eddie Wimler. 6; Young McGovern, 6; Harold Farese, 8 (twice); Patsy Johnson, 8.

1919

May 7—Frankie Mason, Detroit .....ND 8
Aug. 15—Pete Herman, Milwaukee .....ND 10
Sept. 15—Pete Herman, Detroit .....ND 10
Oct. 17—Memphis Pal Moore, Detroit ..NO 10
Dec. 6—Jimmy Wilde, Milwaukee .....ND 10

Unlisted bouts: No decisions: Joe Burman, 10 (twice); Patsy Johnson, 8; Jack Kid Wolfe, 10; Johnny Russell, 10; Chalky Wimler, 6; Abe Friedman, 6; Jabez White, 10; Young Marino, 10; Kid Regan, 10 (twice); Patsy Johnson, 10 and 8; Marty Collins, 10.

1920

Jan. 5—Patsy Wallace, Philadelphia ...ND 6
Jan. 16—Johnny Buff, Jersey City .....ND 8
Jan. 21—Jabez White, Detroit .....ND 10
Feb. 23—Pal Moore, Portland, Me. .....ND 12
Feb. 27—Jimmy Conway, Lowell, Mass. KO 1
Mar. 3—Roy Moore, Detroit .....ND 10
Mar. 23—Young Angelo, Trenton, N.J. .ND 8
Apr. 27—Abe Friedman, Boston ..... D 12
May 1—Chip Davis, Buffalo .....ND 10
May 3—Young Montreal, Provid., R.I. ...L 12
June 1—Dick Loadman, Milwaukee ...ND 10
Aug. 3—Terry Martin, Boston ..... D 12
Sept. 11—Pete Herman, E. Chicago, Ind. ND 10
Sept. 28—Joe Lynch, N. Y. C. ..... D 15
Oct. 9—Joe Burman, E. Chicago, Ind. .ND 10
Oct. 15—Charley Ledoux, N. Y. C. ..... W 15
Dec. 2—Joe Lynch, N. Y. C. .....KO by 15
Dec. 29—Roy Moore, New York ....KO by 11

1921

Mar. 21—Midget Smith, N. Y. C. ..... D 10
Apr. 7—Midget Smith, N. Y. C. .....L 15
May 2—Midget Smith, N. Y. C. ..... W 12
May 26—Benny Coster, N. Y. C. ..... W 15
June 21—Joe Burman, N. Y. C. ..... D 10
Sept. 26—Sammy Nable, Montreal ..... D 12
Oct. 7—Jabez White, N. Y. C. .....L 8
Nov. 10—Johnny Buff, N. Y. C. .....L 15
(For World Bantamweight Title)

1922

Feb. 27—Earl McArthur, Sioux City ..... D 10
Mar. 28—Willie Spencer, N. Y. C. ..... W 12
Apr. 11—Sammy Nable, N. Y. C. ..... W 12
Apr. 20—Joe O'Donnell, Philadelphia ..KO 8
May 20—Pepper Martin, N. Y. C. ..... W 12
June 3—Jack Hausner, N. Y. C. ..... W 12
June 6—*Johnny Dundee, N. Y. C. .....L 15
July 29—Sammy Seiger, N. Y. C. .....L 15
Oct. 20—Gussey Lewis, New Kensington, Pa. .....WF 1
*For Junior Lightweight title.

1923

Jan. 8—Irish J. Curtin, Jersey City ....ND 12
Apr. 23—Charley Beecher, Chicago ....ND 8
June 2—Johnny Curtin, N. Y. C. .....L 8
June 19—Pete Zivic, N. Y. C. .....L 12
Sept. 8—Georgie Marks, Vernon, Cal. ....L 4
Sept. 25—Jack Lockhart, Seattle ....KO by 1

1924

Feb. 18—Ed McKenna, New Orleans KO by 8
July 21—Eddie Roberts, Englewood ...KO 2
Oct. 27—Izzy Cooper, Brooklyn .....L 6
Nov. 2—Frankie Fasano, N. Y. C. .. KOby 2
Nov. 13—Willie Duffy, Yonkers .....L 10

1925

July 2—Joe Lynch, New York ..... D 4

TB	KO	WD	WF	D	LD	LF	KOBY	ND	NC
168	4	8	2	15	15	0	9	115	0

THOMAS J. (TOM) SHARKEY

Born, November 26, 1873, Dundalk, Ireland. Nationality, Irish. Weight, 185 lbs. Height, 5 ft. 8½ in. Managed by Dan Lynch.

1893

Mar. 17—J. Gardner, Honolulu .....KO 4
Apr. 7—J. Pickett, Honolulu .....KO 2
May 3—J. Langley, Honolulu .....KO 4
May 27—Jim Harvey, Honolulu .....KO 2
Aug. 21—Jack Walsh, Honolulu .....KO 2
Sept. 10—J. Barrington, Honolulu .....KO 1

1894

Apr. 7—Jack Langley, Honolulu .....KO 8
May 14—Rough Thompson, Honolulu .KO 2
May 28—Rough Thompson, Honolulu .KO 1
June 14—Nick Burley, Honolulu .....KO 8
July 4—Geo. Washington, Honolulu ..KO 2
July 18—Billy Tate, Honolulu .....KO 2
July 21—Jim Dunn, Honolulu .....KO 1
July 28—Jack McAuley, Honolulu .....KO 1
Aug. 11—Jack Marks, Vallejo, Cal. .....KO 1
Aug. 21—Sailor Brown, Vallejo, Cal. ....KO 1
Nov. 24—Martin Mulvehill, Vallejo .....KO 9

1895

July 25—Aus. Billy Smith, Colma, Cal. .KO 7
Nov. 7—John Miller, Colma, Cal. .....KO 9

1896

Apr. 7—Sailor Brown, Vallejo, Cal. ....KO 1
Mar. 12—Alex Greggains, San Fran. ..... D 8
Apr. 16—*Joe Choynski, San Fran. ..... W 8
June 2—Jim Williams, San Fran. .....KO 3
June 24—Jas. J. Corbett, San Fran. ..... D 4
Aug. 31—John L. Sullivan, New York ...ND 3
Dec. 2—Bob Fitzsimmons, San Fran. ..WF 8
*Agreement—Lasted the limit and won.

1897

Apr. 5—J. Williams, Salt Lake City ..... D 8
June 9—Peter Maher, New York ..... D 7
June 16—Sailed from New York City on steamship St. Paul for a tour of England and Ireland.
July 23—Joe Craig, Belfast .....KO 1
July 30—Pat McCourt, Wren Point .....KO 2
Aug. 7—Tom Parks, Dundalk .....KO 1
Aug. 16—Punch Vaughn, Liverpool ....KO 3
Nov. 18—Joe Goddard, San Fran. .....KO 6

1898

Mar. 11—Joe Choynski, San Fran. ..... D 8
May 6—James Jeffries, San Fran. .....L 20
May 31—Louis Lester, Middletown, N. Y. .....KO 1
June 9—Jimmy Scanlon, Pittsburgh ..Exh. 4
June 9—John Cavanaugh, Pitts. .....Exh. 4
June 29—Gus Ruhlin, Coney Island ....KO 1
Nov. 22—James J. Corbett, N. Y. C. ....WF 9

1899

Jan. 10—Kid McCoy, New York .....KO 10
Jan. 30—Jack McCormick, Phila. .....KO 2
Feb. 1—Tommy Ryan, Syracuse .....Exh. 6
Nov. 3—James Jeffries, Coney Island ....L 25
(World Heavyweight Title)

1900

Feb. 13—Joe Goddard, Philadelphia ....KO 4
Feb. 19—Jim Jeffords, Detroit .....KO 2
Mar. 15—Jim McCormick, Hartford ....KO 1
Mar. 29—Tommy Conroy, Baltimore ...KO 3
May 8—Joe Choynski, Chicago .....KO 2
June 8—Yank Kenny, New York .....KO 1
June 26—Gus Ruhlin, Coney Island .....L 15
Aug. 24—Bob Fitzsimmons, Coney Island KO by 2

1901

May 3—Fred Russell, Denver .....KO 4
May 7—Pete Everett, Cripple Creek ... LF 1

1902

Jan. 17—Peter Maher, Philadelphia ....ND 3
June 25—Gus Ruhlin, London .....KO by 11

1904

Feb. 27—Jack Munroe, Philadelphia ....ND 6

1923

Nov. 19—Frankie Shields, Santa Ana ..Exh. 3

TB	KO	WD	WF	D	LD	LF	KOBY	ND	NC
54	37	1	2	5	3	1	2	3	0

After retiring from ring, opened tavern in New York; later moved to California and teamed with James J. Jeffries in vaudeville and personal appearance tours; in closing years worked at various race tracks in California. Died San Francisco, April 17, 1953.

Elected to Boxing Hall of Fame 1959.

JOE (YOUNG) SHUGRUE

Born, Jersey City, N. J., September 11, 1894. Nationality, Irish-American. Height, 5 ft. 6 in. Weight, 130 lbs.

July 23—Banty Lewis, Newark .....W 4
Aug. 9—Willie Burns, New York .....KO 3
Aug. 19—Young Buckley, New York ...KO 2
Aug. 23—Willie Faust, New York .....ND 6
Aug. 25—Paddy Meehan, New York ....ND 6
Sept. 6—Charley Burns, New York ....KO 5
Sept. 13—Jimmy Ambrose, New York ..ND 6
Sept. 29—Georgie O'Brien, New York...KO 3
Oct. 18—Packey Hommey, New York ..ND 10
Nov. 5—Willie Scott, Brooklyn .....KO 4
Dec. 8—Mike O'Grady, New York ....ND 10
Dec. 16—Young McGovern, Brooklyn ..KO 4

1910

—Perth Amboy .....ND 6
—Willie Jones, New York.....ND 10
July 29—Johnny Dundee, New York ...ND 10
—Jim Kendrick, New York .....ND 10
—Ty Cobb, New York .....ND 10
—Willie Jones, New York.....ND 10

1911

Jan. 2—Sammy Kellar, New York ....ND 10
Jan. 23—Sammy Kellar, New York ....ND 10
Feb. 21—Joe Marks, New Haven .....ND 10
Apr. 4—Joe Brooks, New York .....ND 10
Apr. 24—Jimmy Dunn, New Haven ....ND 10
May 15—Johnny Dundee,

1912

Jan. 2—Joe Coster, Brooklyn .....ND 10
Feb. 13—Eddie O'Keefe, New York ....ND 10
Feb. 20—Prince Henry, New York .....ND 10
Mar. 5—Benny Leonard, New York ...KO 4
Mar. 12—Louis DePonthieu, New York .ND 10
Mar. 14—Joe Coster, New York .....ND 10
Mar. 19—Harry Phillips, Perth Amboy ..KO 3
Apr. 6—Young Cohen, New York .....ND 10
Apr. 16—Young Cohen, New York .....ND 10
Apr. 25—Young Dyson, Waterbury .....W 15
May 18—Young Guarini, New York ....KO 2
May 21—Young Cohen, New York .....ND 10
June 4—Charley White, New York ....ND 10
June 18—Charley White, New York ....ND 10
July 1—Johnny Dundee, New York ...ND 10
July 15—Jimmy Coffey, New York ....ND 10
July 30—Harry Tracey, Newark .....KO 2
Aug. 15—Willie Jones, Rockaway, N.Y..ND 10
Aug. 26—Harry Stone, New York .....ND 10
Oct. 14—Jimmy Coffey, New York ....ND 10
Oct. 28—Louis DePonthieu, New York .ND 10
Nov. 22—Joe Thiel, Philadelphia .....ND 6
Nov. 28—Phila. Pal Moore, Dayton, O....W 15
Dec. 8—Young Dyson, New York .....ND 10
Dec. 26—Jack Leonard, New York .....KO 7

1913

Jan. 1—Young Reilly, New York .....ND 10
Jan. 21—Charley Griffin, Waterbury ...KO 1
Jan. 29—Leach Cross, New York .....ND 10
Feb. 4—Phil Brock, Youngstown .....ND 10
Feb. 19—Johnny Lore, New York .....ND 10
Apr. 23—Johnny Lore, New York .....ND 10
Apr. 30—Kid Kansas, Rochester .....ND 10
May 12—One-Round Hogan,
New Haven .....KO 10
May 19—Johnny Lore, Youngstown ...ND 12
June 5—Sammy Robideau, New York .ND 10
June 9—Kid Kansas, Rochester .....ND 10
July 3—Matty Baldwin, New Haven .....L 15
Aug. 15—Joe Hyland, Rockaway .....ND 10
Sept. 19—Dick Hyland, Denver .....D 10
Oct. 25—Sammy Robideau, Phila. .....ND 6
Oct. 31—Jimmy Cuffy, Buffalo .....ND 10
Dec. 16—Cy Smith, New York .....ND 10
Dec. 26—Cy Smith, New York .....ND 10

1914

Jan. 5—Willie Beecher, Troy .....ND 10
Jan. 23—Johnny Dundee, New York ...ND 10
Jan. 27—Owen Moran, New York .....KO 7
Feb. 19—Johnny Dundee, Waterbury ....L 12
Mar. 20—Leach Cross, New York .....ND 10
May 16—Herb McCoy, Sydney .....KO 15
June 27—Ted Kid Lewis, Sydney .....L 20
July 11—Milburn Saylor, Sydney .....W 20
July 25—Hughie Mehegan, Melbourne ..KO 11
Aug. 15—Milburn Saylor, Sydney .....L 20
Sept. 5—Fred Kay, Sydney .....L 20
Nov. 17—Walter Mohr, Brooklyn .....ND 10
Nov. 23—Frankie Mack, Bridgeport .....W 15
Dec. 2—Freddie Welsh, New York ....ND 10
Dec. 18—Sammy Robideau, Bridgeport ND 15
Dec. 29—Charley White, New York ....ND 10

1915

Jan. 13—Leach Cross, New York .....ND 10
Feb. 9—Freddie Welsh, New York ....ND 10
Feb. 15—Phila. Pal Moore, Rochester...ND 10
Feb. 22—Johnny Griffiths, Akron .....ND 12
Oct. 11—Eddie McAndrews, Phila. .....ND 6
Nov. 1—Jimmy Murphy, Philadelphia .ND 6

TB	KO	WD	WF	D	LD	LF	KOBY	ND	NC
88	16	5	0	1	5	0	0	61	0

Shugrue retired from boxing because of failing vision. Died in Jersey City, May 11, 1961.

JOHNNY SHUGRUE

Born Jersey City, N.J.
Weight, 135 lbs. Height, 5 ft. 5½ in.

1919

Knockouts: Sapper Cohen, 3; Battling Green, 6; Young Dulluca, 2. Won: Harvey Kelly, 4; Yg. Mulligan, 4; George Protos, 6 and 6; Al Richter, 5; Teddy Hubbs, 4; Maxie Marks, 4; Marty Miller, 4 and 10; Charlie Pilkington, 6; Mickey Travis, 6; Sapper Cohen, 10 and 6; Kid Lewis, 6; Tommy Shea, 10 and 10.

1920

Knockouts: Jimmy Sullivan, 6; Eddie Seigel, 2; Joe Lyons, 2. Won: Charlie Hayes, 12; Bobby Reimer, 10; Mickey Travers, 4; Frankie Brown, 10; Sailor Joe Gibson, 10; Kid Kaplan, 12; Sailor Joe Gibbs, 9 (foul). Draw: Pete Red McDonald, 12. Lost: Charlie Hayes, 10; Jimmy Sullivan, 10.

1921

Jan. 7—Frankie Brown, Worcester, M ..W 10
Jan. 27—Billy Cahill, Worcester, M. .....W 10
Jan. 24—Harry Carlson, Worcester, M. ..W 10
Feb. 21—Eddie Wallace, Worcester, M. ..W 10
Feb. 24—Young Angelo, Waterbury, C. ..W 12
Mar. 7—Young Rector, Hartford .....W 12
Mar. 14—Jimmy Sacco, Worcester .....L 10
Mar. 29—Charlie Pilkington, New Haven . D 15
Apr. 22—Jimmy Sacco, Worcester .....L 3
May 26—Charlie Pilkington, New Haven . W 15
June 15—Young Gradwell, Worcester ....L 10
Oct. 27—Jimmy Fruzetti, Worcester ....W 10
Nov. 12—Bobby Reimer, Waterbury .....W 12
Nov. 18—Frankie Britt, Worcester .....W 10

1922

Jan. 1—Kid Russell, New Bedford ....KO 2
Jan. 17—Johnny Clinton, Worcester .....L 10
Feb. 1—Jimmy Fruzetti, Worcester ...LF 1
Feb. 10—Johnny Clinton, Worcester .....L 10
Feb. 25—Johnny Fruzetti, Worcester ....W 10
Mar. 10—Tommy Leahy, Worcester .....W 10
Apr. 19—Johnny Dundee, Worcester ....W 10
June 12—Gene Delmont, Jersey City ...ND 12
July 1—Charlie Pilkington, N.Y.C. .....W 12
July 12—Red Cap Wilson, Jersey City ...W 4
July 17—Elino Flores, Long Island City ND 12
Sept. 14—Kid Kaplan, Meriden, Conn. ....L 12
Oct. 12—Sailor Byron, Worcester .....W 10
Dec. 4—Willie Jackson, Jersey City ....KO 10
Dec. 15—Elino Flores, N.Y.C. .....W 12

1923

Aug. 13—Chick Brown, Waterbury .....W 12
Aug. 24—Mickey Travers, New Haven ....L 12
Sept. 27—Johnny Darcey, Waterbury ....W 12
Nov. 16—Chick Brown, New Haven .....W 12
Dec. 14—Luis Vincentini, N.Y.C. .....W 12

1924

Jan. 4—Pal Moran, N.Y.C. .....KO by 5
Apr. 4—Jimmy Cooney, Worcester .....L 10
Nov. 28—Sailor Byron, Worcester .....W 10
Dec. 12—Johnny Darcey, Worcester .....W 10

1925

Oct. 16—Sailor Byron, Worcester .....W 10
Nov. 6—Francis Rossi, Worcester .....W 10

1926

Feb. 2—Tommy Fay, N.Y.C. .....L 6
Feb. 5—Archie Walker, Worcester.....L 10

TB	KO	WD	WF	D	LD	LF	KOBY	ND	NC
70	8	47	0	1	11	2	1	2	0

JEFF SMITH

(Jerome Jeffords)

Born, April 23, 1891, New York. Nationality, American. Weight, 158 lbs. Height, 5 ft. 9 in. Managed by Al Lippe.

1910

Mar. 7—Ray Hatfield, Newark .....W 4
Apr. 18—Tony Bender, Newark .....W 4
May 4—Ray Hatfield, Newark .....KO 3
May 23—Cyclone Flynn, Newark .....KO 2
Aug. 3—Yg. Joe Grimm, N. Y. C. .....KO 4
Aug. 22—Ben Duglass, Newark .....W 4
Oct. 25—*Jack Zinn, N. Y. C. .....KO 1
Oct. 25—*Al Rose, N. Y. C. .....KO 3
Nov. 7—Ray Hatfield, Newark .....W 4

Nov. 11—Battling Ryan, N. Y. C. ..... ND 4
Nov. 23—Batt. S. Ryan, N. Y. C. ..... ND 6
Nov. 25—Bill Lynch, N. Y. C. ..... KO 2
Dec. 2—Jack Wade, N. Y. C. ..... KO 1
Dec. 10—Sammy Delmont, Bayonne .... W 4
Dec. 23—Jack Denning, N. Y. C. ..... ND 6
*Same night.

1911

Jan. 5—Eddie Rector, N. Y. C. ..... KO 1
Jan. 19—Charlie Seiger, N. Y. C. ..... KO 2
Jan. 30—Charlie Lawrence, Newark ..... W 4
Feb. 2—Jim Heywood, N. Y. C. ..... KO 2
Feb. 14—Kid Henry, Albany ..... ND 10
Mar. 28—Johnny Carroll, N. Y. C. ..... ND 10
Apr. 18—Paddy Lavin, N. Y. C. ..... ND 10
May 1—Al McCloskey, Perth ..... KO 2
May 16—Fig. Dick Nelson, N. Y. C. .... ND 10
June 22—Jimmy Clabby, N. Y. C. ..... ND 10
Aug. 29—Jack Denning, N. Y. C. ..... ND 10
Sept. 30—Ted Nelson, Albany ..... KO 4
Oct. 12—Willie Lewis, N. Y. C. ..... ND 10

1912

Feb. 1—Young Loughrey, N. Y. C. .... KO 9
Feb. 20—George Chip, Thornton ..... W 15
Feb. 26—Eddie Palmer, Philadelphia ... ND 6
Feb. 27—Billy West, N. Y. C. ..... ND 10
Apr. 11—MIke Gibbons, N. Y. C. ..... ND 10
June 6—Mike Glover, N. Y. C. ..... ND 10
June 25—Jimmy Howard, N. Y. C. ..... ND 10
Sept. 24—Larry English, Albany ..... ND 10
Oct. 30—Tom Leary, Paris ..... W 10
Nov. 16—Harry Mansfield, Paris ..... W 3
Dec. 21—Jim O'Brien, Paris ..... KO 3

1913

Jan. 25—Bernard De Balzac, Paris ..... W 10
Feb. 19—Frank Mantell, Paris ..... D 20
Apr. 2—Adrian Hogan, Paris ..... KO 11
Oct. 11—Georges Carpentier, Paris ..... L 20
Nov. 15—Bernard De Balzac, Paris ..... W 20

1914

Mar. 14—Eddie McGoorty, Sydney ..... L 20
Apr. 13—Pat Bradley, Sidney ..... KO 16
June 6—Jimmy Clabby, Sydney ..... W 20
Nov. 28—Mick King, Sydney ..... L 20
Dec. 26—Mick King, Sydney ..... W 20

1915

Jan. 23—Les Darcy, Sydney ..... W 5
(Darcy refused to continue, claiming foul.)
Feb. 20—Mick King, Melbourne ..... W 20
May 1—Harold Hardwick, Sydney ..... W 20
May 23—Les Darcy, Sydney ..... LF 2
Dec. 7—George Chip, Boston ..... WF 7

1916

Mar. 16—Mike Gibbons, St. Paul ..... ND 10
Mar. 28—Zulu Kid, Albany ..... ND 10
June 23—Gus Christie, Rochester ..... ND 10
July 4—Jack McCarron, Allentown ... ND 10
Nov. 6—Herman Miller, Baltimore .... KO 3
Nov. 10—Joe Herrick, Milwaukee ..... KO 3
Nov. 30—Kid Henry, Albany ..... KO 7
Dec. 13—Joe Eagan, Boston ..... W 12

1917

Jan. 1—Frank Mantell, Baltimore ..... W 15
Jan. 25—Jack Clark, Utica ..... ND 10
Jan. 30—Leo Lavin, Albany ..... KO 4
Feb. 2—Joe Borrell, Albany ..... KO 4
Apr. 23—Young Ahearn, New Orleans .. KO 5
May 19—Harry Greb, Buffalo ..... ND 10
June 15—Len Rowlands, Cincinnati ..... W 15
July 21—Zulu Kid, Baltimore ..... W 15
Sept. 11—Harry Greb, Milwaukee ..... ND 10
Nov. 1—Mike McTigue, Brooklyn ..... ND 10
Dec. 20—Kid Sheeler, Ardmore, Md. ... KO 1
Boxing instructor, U. S. Army, Camp Dix, N. J.

1918

May 3—George Robinson, Boston ..... W 12
July 4—Leo Houck, Lancaster ..... ND 6
Aug. 23—Johnny Howard, Jersey City .. ND 8
Nov. 30—Jack Hanlon, Philadelphia .... KO 1

1919

Jan. 1—Billy Kramer, Philadelphia .... KO 3
Feb. 3—Johnny Howard, Jersey City .. ND 3
Feb. 8—Dick Gilbert, Philadelphia .... KO 2
Mar. 13—Jim Booker, Atlantic City .... KO 3
Mar. 27—Frankie Carbone, Atlantic Cy. ND 8
May 10—George Chip, Baltimore ..... W 12
June 24—Eugene Brosseau, Montreal ... ND 10
July 4—Mike Gibbons, Kansas City .... ND 10
July 9—Panama Joe Gans, Atlantic Cy. ND 8
Aug. 12—Johnny Howard, Bayonne .... ND 8
Sept. 1—Harry Greb, Youngstown, O. .. ND 12
Oct. 8—Jackie Clark, Syracuse ..... ND 10
Oct. 13—Frankie Mayo, Trenton ..... KO 1
—Jamaica Kid, Atlantic City .... ND 8
Oct. 17—K. O. Sampson, Trenton ..... ND 3
Oct. 22—Jack McCarron, Toledo ..... ND 6
Nov. 6—Frankie Carbone, Scranton ... ND 3
Nov. 13—Jamaica Kid, Atlantic City .... ND 8
Nov. 17—Harry Sampson, Trenton ..... ND 8
Dec. 11—Jamaica Kid, Binghamton .... ND 10
Dec. 29—Jack Coyne, Jersey City ..... W 2

1920

Jan. 1—Arthur Magirl, Philadelphia .... W 3
Jan. 7—Yg. Jack Johnson, Lewiston .. ND 12
Jan. 24—Herman Miller, York, Pa. ..... ND 6
Mar. 5—Paul DePaus, Paris ..... W 2
Apr. 22—Bandsman Rice, London ..... KO 2
—Johnny Howard, Jersey City ... W 6
May 8—Ercole Balzac, Paris ..... KO 3
July 5—George Robinson, Lewiston, Me. W 12
Aug. 10—Mike McTigue, Halifax, N.S. ... W 15
Aug. 24—Frankie Carbone, Youngstown . W 12
Oct. 25—Jamaica Kid, Trenton ..... ND 10
Nov. 9—Mike O'Dowd, N.Y.C. ..... L 15
Nov. 29—George Robinson, Montreal .. ND 10

1921

—Pat McCarthy, Worcester ..... W 10
Feb. 25—Harry Greb, Boston ..... L 10
Mar. 15—Cliff Jordan, Worcester ..... W 10
May 20—Harry Greb, New Orleans ..... D 15
Aug. 9—Mike Gibbons, Jersey City .... ND 12
Aug. 15—Harry Foley, New Orleans ..... W 15
Oct. 7—Jimmy Darcy, New Orleans .... W 15
—Jack White, Montreal ..... KO 2
Dec. 1—Mike McTigue, N. Y. C. ..... L 15

1922

Jan. 4—Andy Kid Palmer, Tulsa ..... W 15
Jan. 16—Frankie Fleming, Staten Isl. .. KO 2
Feb. 20—Harry Greb, Cincinnati ..... ND 10
Feb. 27—K. O. Jaffe, Troy ..... KO 2
May 3—Bob Moha, Youngstown, O. .. KO 7
May 10—Otto Hughes, Indianapolis .... KO 3
May 15—Pat McCarthy, Marlesville ..... W 12
May 22—Glenn Clickner, Tulsa ..... KO 9
June 19—Bob Moha, Milwaukee ..... ND 10
July 25—Roy Benson, Averne, L. I. .... KO 1
Aug. 21—Jamaica Kid, Dayton ..... W 12
Sept. 4—Jackie Clark, Tulsa ..... W 12
Oct. 3—Harry Krohn, Erie, Pa. ..... ND 12
Oct. 12—George Robinson, Portld., Me. . W 12
Oct. 18—Bob Roper, New Orleans ..... W 15
Dec. 1—Martin Burke, New Orleans .... W 15
Dec. 13—Bob Roper, New Orleans ..... W 15
Dec. 18—Clay Turner, Canton ..... KO 2
Dec. 25—Harry Greb, Pittsburgh ..... ND 10
Dec. 29—Billy Britton, Atchison ..... W 12
—Johnny Murphy ..... KO 1

1923

Jan. 1—Fay Keiser, Dayton ..... ND 12
Jan. 8—Jackie Clark, Tulsa ..... ND 12
Jan. 10—Eddie Trembly, Portland, Me. . KO 5
Feb. 22—Jamaica Kid, Portland, Me. ... ND 12
Feb. 26—Jamaica Kid, Buffalo, N. Y. ... W 10
Mar. 2—Jimmy Darcy, Yngstwn., O. .. ND 12
Mar. 8—Tommy Loughran, Scranton .. ND 10
Mar. 20—Bob Roper, Portland, Me. .... ND 12
Apr. 4—Dan Dowd, Lewiston, Me. .... ND 12
May 15—Harry Krohn, Halifax ..... KO 6
June 18—Tommy Loughran, Phila ..... ND 8
Aug. 13—Kid Palmer, Philadelphia ..... ND 8
Sept. 24—Lee Anderson, Juarez, Mex. ... W 15
Oct. 1—Chuck Wiggins, New Orleans ... W 15
Nov. 12—Young Fisher, Portland, Me. .. KO 10

1924

Feb. 18—Jamaica Kid, N. Y. C. ..... W 12
Mar. 7—Joe Lohman, Atlanta, Ga. ..... KO 9
Apr. 28—Ray Newman, Trenton ..... ND 12
May 23—K. O. Samson, Mt. Holly ..... KO 2
May 30—Joe Lohman, Indianapolis .... ND 10
June 30—George Robinson, Troy ..... KO 10
July 29—Ray Newman, Brooklyn ..... WF 3
Sept. 11—Yg. Narullo, New Orleans ..... W 15
Oct. 2—Ray Pelky, Oakland ..... D 4
Oct. 20—Billy Britton, Indianapolis .... ND 10
Oct. 27—Happy Howard, New Orleans .. W 15
Nov. 11—Frank Moody, Portland ..... ND 12
Dec. 8—Gene Tunney, New Orleans ... ND 15

1925

Mar. 9—Buck Ashton, Lancaster ..... W 8
June 19—Bob Lawson, Portland, Me. .... NC 11
Aug. 3—Yg. Marullo, New Orleans . KO by 11

1927

Feb. 8—Lew Chester, Denver, Colo. ..... W 6
Mar. 11—Chuck Burns, Savannah ..... W 15
Mar. —Henry LaMar, Washington .... ND 7
(Stopped by police because of anti-prize fight law in D.C.)
Mar. 31—Terry Roberts, Charlotte ..... KO 5
Apr. 18—Fred Cullen, El Paso ..... L 10

June 11—George Manley, Denver, Colo. ..L 10

After retiring from ring because of "double vision," Smith became physical instructor with Bayonne, N. J. Board of Education and at Ft. Dix Army Base.

TB	KO	WD	WF	D	LD	LF	KOBY	ND	NC
178	46	51	2	3	8	1	1	65	1

Died at Levittown, N. J. on February 3, 1962.

MIDGET SMITH

(William Joseph Smith)

Born, Dec. 3, 1899, New York City. Nationality, Irish-American. Weight, 118 lbs. Height, 5 ft. Enlisted in the regular U. S. Army and served with the 33rd Infantry at Panama from 1917 to 1919. Won the bantam championship for the period of enlistment.

1920

Knockouts: Billy Baker, 8; Phil Franchini, 1. Won: Dutch Brandt, 10; Sammy Nable, 10; Willie Spencer, 10; Young Ciconne, 8; Willie Spencer, 8; Mickey Delmont, 10; Paddy Owens, 12; Mickey Delmont, 10; Eddie Fletcher, 10. Lost: Johnny Buff, 10.

1921

Jan. —Solly Greene, Montreal .....ND 4
Feb. 7—Fighting Dick Atkins, N.Y.C. .KO 2
Feb. 22—Georgie Lee, N.Y.C. .....KO 3
Mar. —Marty Collins, N.Y.C. ..... D 12
Mar. 21—Jack Sharkey, N.Y.C. ..... D 10
Apr. 7—Jack Sharkey, N.Y.C. ..... W 15
Apr. 23—Roy Moore, Montreal .....ND 10
May 2—Jack Sharkey, N.Y.C. .....L 12
July 8—Eddie Anderson, N.Y.C. .....L 12
July 22—Joe Burman, Chicago .....ND 10
Aug. 10—Young Montreal, N. Y. C..... W 10
Sept. 10—Joe Burman, Chicago .....ND 10
Sept. 24—Pal Moore, Aurora, Ill. .....ND 10
Oct. 6—Mickey Delmont, Montreal ...ND 10
Oct. 7—Joe Burman, N.Y.C. .....L 10
Nov. 1—Barry Hill, N.Y.C. ..... W 10
Dec. 22—Pete Herman, New York ..... W 15

1922

Jan. 9—Jimmy Roach, Salt Lake City .. D 10
Mar. 6—Frankie Daly, N.Y.C. ..... W 12
Mar. 10—Roy Moore, Jersey City .....ND 10
Mar. 20—Joe Burman, N.Y.C. .....L 12
May 15—Danny Edwards, Boston .....L 10
May 22—Charlie Kohler, N.Y.C. ..... W 12
June 1—Joe Lynch, N.Y.C. .....L 12
July 7—Frankie Coster, N.Y.C. .....L 12
Aug. 2—Frankie Coster, N.Y.C. ..... W 12
Aug. 16—Mickey Delmont, N.Y.C. ..... W 12
Aug. 23—Stewart McLean, Indianapolis ND 10
Sept. 15—Mike Dundee, Aurora, Ill. ....ND 10
Oct. 6—Jack Wolfe, Canton, O. .....ND 12
Nov. 17—Young Montreal, Detroit .....ND 10
Dec. 14—Frankie Daly, Scranton .....ND 8
Dec. 18—Johnny Curtin, Jersey City ...ND 12
Dec. 22—Joe Lynch, N.Y.C. .....L 15

(World Bantamweight Title)

1923

Jan. 15—Joe Burman, Detroit .....ND 10
Feb. 21—Joe Burman, Chicago .....ND 10
Mar. 22—Johnny Kaiser, St. Louis ..... W 10
Apr. 4—Joe Lynch, Chicago .....ND 10
Apr. 17—Patsy Wallace, Philadelphia ...ND 8
Apr. 19—Yg. Montreal, Providence, R.I. ..L 10
Apr. 23—Pete Zivic, Pittsburgh .....ND 10
June 8—Earl Puryear, Casper, Wyo. .... W 12
June 20—Bud Hamilton, Pueblo, Colo. .ND 10
July 27—Young Barrer, New Orleans ...WF 2
Aug. 13—Eddie Coulon, New Orleans ...KO 3
Oct. 3—Johnny Farr, Oakland, Cal. .....L 4
Oct. 9—Vic Foley, Seattle .....L 6
Dec. 18—Joey Schwartz, Detroit .....ND 10

1924

Jan. 1—Kid Williams, New York .....L 12
Feb. 4—Eddie Martin, New York .....L 6
Mar. 19—Ted Frinchini, San Francisco .. W 4
Mar. 26—Johnny Fiske, San Francisco ... W 4
Sept. 22—Dominick Tiparo, Salt Lake C. . W 6
Oct. 4—Izzy Cooper, Brooklyn ..... W 6
Nov. 7—Joe Ryder, N.Y.C. .....L 12

1928

Mar. 23—Jack Andrews, Salt Lake City ...L 6
Apr. 3—Jack Kane, Denver ..... W 3
Apr. 17—Kid Belt, Denver ..... D 4
Apr. 20—Bud Taylor, E. Chicago .....ND 10
May 1—Don Long, Denver ..... W 3
May 15—Kid Belt, Denver ..... W 3
June 2—Mike Cervantes, Salt Lake City . W 10
July 6—Charles Goodman, Brooklyn ....L 10
July 30—Charley Phil Rosenberg, Cleveland ..... LF 5
Aug. 21—Kid Williams, Baltimore ..... LF 12
Oct. 27—Benny Dotson, Portland, Ore... W 6
Nov. 25—Jackie Johnson, Toronto .....L 10

1927

Feb. 15—Bud Taylor, Indianapolis .....ND 10

TB	KO	WD	WF	D	LD	LF	KOBY	ND	NC
79	5	28	1	4	19	1	0	21	0

YOUNG STRIBLING

(William Lawrence Stribling)

Born, Bainbridge, Ga., December 26, 1904. Height, 5 feet 11½ inches. Weight 172 pounds.

Began boxing as a bantam and fought successfully in every class through the heavyweights.

Had one of the longest fight records of any contestant during his eleven years as a competitor. He started in 1921 and his career was ended in 1933 when he was killed in a motorcycle accident.

He fought Max Schmeling for the world heavyweight title in Cleveland, Ohio, July 3, 1931. The bout was halted by Referee George Blake with only a few seconds to go in the 15th round with Schmeling declared the winner by a knockout.

The net receipts were $273,710.91 of which Stribling received $33,168.24.

Stribling lost in 10 to Jack Sharkey, lost on a foul to Primo Carnera in London in 4 then won on a foul from Carnera in Paris in 7.

He lost to Ernie Schaaf in 10, beat Maxie Rosenbloom in 10, and won in 12 in Johannesburg from Don McCorkingdale in 12 rounds.

Stribling fought both in South Africa and in Europe besides his home country. In 1932 he paid a visit to Australia where he knocked out Ambrose Palmer in 10; won from Frankie Wine in 15; stopped Jack Ranaualt in 5; won in 15 from Johnny Freeman and a return bout was called "no-contest" in 8.

He then stopped Tony Gora in 6, George Thompson in 6 and won in 12 from Don McCorkingdale.

Returning home by way of Europe he lost in 8 to Pierre Charles in Paris and stopped Benny O'Dell in Rome in 2.

His overall record shows 286 bouts with 126 knockouts, 93 won decisions, 3 won on fouls, 14 draws, 9 losses by decisions, 2 lost on fouls, 36 no-decision bouts, 2 "no-contests" and in one bout he was knocked out.

Died in motorcycle accident in Macon, Georgia, October 2, 1933.

His complete record is on Page 33 in 1964 Ring Record Book.

JACK (TWIN) SULLIVAN

Born, September 23, 1878, Cambridge, Mass. Nationality, Irish-American. Weight, 160-170 pounds. Height, 5 ft. 9 in.

1898-1899

Won: Jack Fitzpatrick, Boston, 3; Dave Nelligan, Boston, 2; Charlie Scarville, Boston, 3; Fred Friedler, Boston, 3; Jack D'Arcy, Boston, 2; Billy Payne, Boston, 3; Geo. McCarthy, Boston, 4; John Butler, Cambridge, 5; Bob Montgomery, Cambridge, 6; Draw: Martin Riley, Cambridge, 6; Tom Carpenter, Chelsea, 8.

1900

Feb. 2—Joe Robinson, Portland, Me. .... D 12
Mar. 16—Joe Robinson, Boston ..... W 15
Apr. 19—Eddie Connolly, Boston ..... LF 8
Apr. 30—Bob Montgomery, Chelsea ..... D 6
May 21—Eddie Connolly, Boston ..... D 15
Aug. 6—Frank Tyson, Lynn ..... D 3
Nov. 27—Charlie O'Rourke, Pawtucket .. D 15
Dec. 18—Billy Payne, Boston ..... W 15

1901

Mar. 11—Jim Judge, Fall River ..... W 12
Apr. 17—C. O'Rourke, Fall River ... KO by 3
July 2—Jim McInnes, Bar Harbor .....KO 5
July 10—Tom Wilson, Bar Harbor ..... D 10
July 18—Billy Payne, Bar Harbor .....ND 5
Aug. 16—Billy Payne, Bar Harbor ..... D 15
Sept. 2—Jim Burke, Hartford ..... D 15
Dec. 16—Andy Watson, Cambridge ..... D 3
Dec. 26—Billy Payne, Bath, Me. ..... W 5

1902

Jan. 10—Patsy Sweeney, Manchester .... W 15
Feb. 5—Mike Schreck, Chicago ..... D 6
Feb. 18—Billy Jordan, Bath, Me. ..... KO 14
Mar. 6—Bob Montgomery, Warren, R.I. D 6
Mar. 17—Bob Montgomery, Cambridge .. D 8
Mar. 18—C. Scarville, Bath, Me. ..... KO 3
Apr. 1—Patsy Sweeney, Boston ..... W 15
Apr. 18—George Cole, Boston ..... W 10
May 12—Jack Bennett, Boston ..... D 10
May 20—C. O'Rourke, Cambridge ..... D 3
May 29—Patsy Sweeney, Boston ..... D 8
June 27—Owen Ziegler, Savannah ..... D 25
Sept. 23—Billy Payne, Bangor, Me. ..... WF 7
Oct. 9—Hugh McWinters, Scit'te, R.I. . KO 10
Oct. 13—Andy Watson, Bangor, Me. .... D 12
Oct. 15—Jimmy Handler, Boston ..... KO 9
Oct. 23—Andy Watson, Bath, Me. ..... D 15
Nov. 3—Bob Montgomery, Bath, Me. .. KO 6
Nov. 12—Dick O'Brien, Bangor, Me. ..... D 10
Nov. 27—Peter Jackson, Boston ..... D 6
Dec. 1—George Byers, Bangor, Me. ..... D 6

1903

Jan. 22—C. O'Rourke, Cambridge ..... D 15
Feb. 17—Jim Guider, Cambridge ..... KO 9
Mar. 17—Andy Walsh, Boston ..... W 10
Mar. 30—C. O'Rourke, Cambridge ..... W 15
May 25—Jack Palmer, London ..... D 15
July 3—Young Simmons, Bangor, Me. . KO 2
July 15—Jim Judge, Boston ..... W 10
July 22—Eddie Connolly, Halifax ..... D 10
Aug. 10—Eddie Connolly, St. John ..... D 10
Sept. 1—Steve O'Donnell, Hallowell, Me. D 6
Sept. 23—George Cole, Boston ..... D 15
Oct. 1—Jabber Carey, Fall River ..... KO 7
Oct. 29—Jack Williams, Philadelphia ... ND 6
Nov. 18—Jack O'Brien, Philadelphia .... ND 6
Dec. 22—Jack O'Brien, Boston ..... L 15

1904

Feb. 23—Hugo Kelly, Chicago ..... L 6
Mar. 12—Martin Duffy, Chicago ..... W 6
Apr. 6—Hugo Kelly, Kansas City ..... W 20
Apr. 14—Jack O'Brien, St. Louis .... KO by 3
May 10—Hugo Kelly, Indianapolis ..... D 10
June 1—Mike Schreck, Indianapolis .... W 10
June 9—Andy Walsh, St. Louis ..... W 15
Aug. 23—Dave Barry, Los Angeles ..... W 20
Sept. 27—Kid McCoy, Los Angeles ..... L 20

1905

Mar. 7—Tommy Burns, Tacoma ..... D 20
Apr. 3—Young Fitzsimmons, Tacoma . KO 10
May 24—Nick Burley, Dawson City .... KO 11
July 4—Jack O'Brien, Dawson City .... D 20
Oct. 17—Tommy Burns, Los Angeles .... W 20
Nov. 28—Mike Schreck, Los Angeles .... W 20

1906

Feb. 12—Stanley Ketchel, Butte, Mont. . D 20
Mar. 9—Hugo Kelly, Los Angeles ..... D 20
May 26—Al Kaufmann, San Fran. .... KO by 1
July 12—Jim Flynn, Pueblo ..... D 15
Aug. 30—Billy Bates, Alaska ..... KO 2
Sept. 6—Nick Burley, Alaska ..... KO 3

1907

Jan. 4—Jim Flynn, Los Angeles ..... L 20
Feb. 12—Jim Flynn, Los Angeles ..... D 20
Mar. 26—Jack Palmer, Los Angeles ..... KO 10
May 10—Hugo Kelly, Los Angeles ..... D 20
July 24—Dave Sawyer, Bar Harbor ..... ND 10
Sept. 28—Bill Squires, San Francisco .... KO 19
Nov. 28—Al Kaufmann, Colma, Cla. ..... L 25

1908

Jan. 31—Joe Thomas, Los Angeles ..... ND 10
Feb. 11—Jim Flynn, Los Angeles ..... ND 10
May 9—Stanley Ketchel, Colma ... KO by 20
July 4—Terry Mustain, Tonopah .. KO by 13
Oct. 20—Marvin Hart, Boston ..... LF 5
Nov. 5—Jim Prendergast, Halifax ..... W 10

1909

Jan. 5—Bill McKinnon, Boston ..... D 12
Mar. 8—Jim Stewart, New York ..... ND 10
Mar. 22—Sailor Burke, Brooklyn ..... ND 10
July 5—Frank Mantell, Sacramento ..... L 20
Sept. 6—Frank Mantell, San Francisco .. D 20
Nov. 16—Porky Flynn, Boston ..... W 12
Dec. 7—Bill McKinnon, Boston ..... W 11

1910

Jan. 18—Frank Klaus, Boston ..... L 12
Apr. 4—Sailor Burke, Brooklyn ..... ND 10
May 2—Al Benedict, Brooklyn ..... KO 5
June 7—Jim Stewart, New York ..... ND 10
June 21—Bill Papke, Boston ..... L 12
Oct. 18—George Cotton, Pittsburgh .... ND 6
Nov. 16—Tony Ross, Syracuse ..... ND 10
Dec. 5—Jim Stewart, Brooklyn ..... KO 4
Dec. 27—Porky Flynn, Boston ..... L 12
Dec. 30—Frank Mantell, New York .... ND 10

1911

Feb. 17—Tony Ross, Buffalo ..... ND 10
Apr. 7—Jack Alton, Buffalo ..... KO 9
May 8—Tony Ross, Buffalo ..... ND 10
May 26—Porky Flynn, Milwaukee ..... ND 10
Oct. 30—Tony Ross, Youngstown ..... ND 10
Dec. 26—Joe Jeannette, Buffalo ..... ND 10

1912

Jan. 19—Tom McMahon, Cleveland ..... W 10
Feb. 15—Howard Morrow, Cleveland .... D 10
Mar. 9—Tom McMahon, Pittsburgh ... ND 6
Apr. 29—Harry Wuest, Cincinnati ..... ND 10
June 11—Jack Dillon, Buffalo ..... ND 10
Sept. 16—George Davis, Buffalo ..... ND 10
Nov. 21—Gunboat Smith, New York ... ND 10
Dec. 26—George Davis, Buffalo ..... L 3

1913

Feb. 20—Jeff Clark, Joplin, Mo. ..... D 10
Apr. 1—Soldier Kearns, Brooklyn ..... ND 10
July 3—Battling Levinsky, Buffalo .... ND 10
Sept. 27—Battling Levinsky, N.Y.C. .... ND 10

1915

Feb. 18—Jim Coffey, New York .... KO by 5

1920

Apr. 26—Karl Weicks, Boston ..... KO 5

1921

Feb. 7—George Robinson, Boston ..... W 10
Feb. 19—Joe Thomas, Boston ..... KO 3
Mar. 6—Charley Gousse, Rochester ... ND 8

1922

Sept. 6—Tom Cotter, Boston ..... W 10

TB	KO	WD	WF	D	LD	LF	KOBY	ND	NC
138	20	32	1	41	10	2	6	26	0

Died, Cambridge, Mass., September 4, 1947.

LEW TENDLER

Born, September 28, 1898, Philadelphia, Pa. Nationality, Jewish-American. Height, 5 ft. 6 in. Weight — Started as bantamweight and fought successively as featherweight, lightweight and welterweight. Managed by Phil Glassman.

1913

No decision: Micky Brown, 6.

1914

Knockout: Freddy Halfing, 4. No decision: Johnny McLoughlin, 6; Kidder Burns, 6; Bobby Wood, 6; Benny Reilly, 6; Neil McCue (twice), 6; Kid Goodman (twice), 6; Micky Brown (twice), 6; Young McGovern (twice), 6; Pinky Burns, 6.

1915

Knockout: Young Diggins, 4. No decision: Jimmy Murray, 6; Barney Snyder, 6; Willy Mack (three times), 6; Louisiana, 6; Battling Reddy, 6; Jack Toland, 6; Kid Goodman, 6.

Oct. 1—Young Solsberg, Philadelphia . ND 6

1916

Won: Kid Texas, 10. No decision: Willy Brown, 6; Eddy O'Keefe (twice), 6; Pete Herman, 6; Ben Kaufman (twice), 6; Al Shubert (twice), 6; Dick Loadman, 6.

1917

Feb. 26—Arty Root, Philadelphia ..... ND 6
Mar. 26—Johnny Dundee, Philadelphia . ND 6
Aug. 1—Terry McGovern, Phila. ..... ND 6
Oct. 1—Johnny Dundee, Phila. ..... ND 6
Oct. 17—Franky Britt, Baltimore ..... W 12
Oct. 29—Rocky Kansas, Philadelphia .. ND 6
Nov. 29—Franky McManus, Phila. ..... ND 6
Dec. 18—Jack Russo, Boston ..... KO 5

1918

Jan. 7—Willie Jackson, Philadelphia .. ND 6
Jan. 21—Franky Callahan, Phila. ..... ND 6
Feb. 11—Tommy Tuohey, Philadelphia KO 4
Mar. 4—Pete Hartley, Philadelphia .... KO 4
Mar. 22—Franky Nelson, Buffalo ..... KO 4
Mar. 25—Eddy Wallace, Philadelphia ... ND 6
Apr. 3—Patsy Cline, Philadelphia ..... ND 6
Apr. 20—Terry Brooks, Philadelphia ... ND 6
Apr. 23—Franky Britt, Boston ..... KO 3
Apr. 29—Willie Jackson, New Haven .... W 15
May 13—Phil Bloom, Philadelphia ..... ND 6
May 30—Vincent Pokorni, Cleveland ... ND 10
July 6—Franky Callahan, Atlan. City . ND 8
July 16—Patsy Cline, Philadelphia ..... ND 6
Aug. 26—Harvey Thorpe, Philadelphia .. ND 6
Sept. 18—George Chaney, Philadelphia . ND 6
Nov. 2—Franky Callahan, Philadelphia ND 6
Nov. 23—Joe Welsh, Philadelphia ..... ND 6
Dec. 10—*Franky Callahan, Boston ..... W 9
Dec. 16—Ever Hammer, Philadelphia ... ND 6

*Callahan broke wrist.

1919

Jan. 1—Rocky Kansas, Buffalo .....ND 10
Jan. 20—Young Brown, Philadelphia ...ND 6
Feb. 3—Ralph Brady, Syracuse .....ND 10
Feb. 10—Eddy Kelly, Philadelphia .....ND 6
Feb. 26—Joe Welling, Newark .....ND 8
Apr. 28—Jimmy Duffy, Philadelphia ...ND 6
May 3—Larry Hanson, Philadelphia ...ND 8
May 12—Cal Delaney, Philadelphia ....ND 6
May 13—Al Murphy, Wilkes-Barre .....ND 8
June 4—George Chaney, Philadelphia .KO 1
June 13—Packey Hommey, Newark ....ND 8
July 14—Joe Welling, Philadelphia .....ND 6
Aug. 11—Willie Jackson, Philadelphia ..ND 6
Oct. 10—Stanley Yoakum, Denver .....KO 4
Oct. 21—Johnny Noye, Denver ..... LF 3
Oct. 27—Harvey Thorpe, Detroit .....ND 10
Nov. 8—George Erne, Philadelphia ....KO 2
Nov. 22—Charlie Pitts, Philadelphia ....ND 8
Nov. 27—Johnny Noye, Philadelphia ...KO 2

1920

Feb. 23—Allentown Dundee, Phila. ....KO 2
Feb. 28—Dick De Sanders, Phila. .....KO 3
Mar. 15—Johnny Rose, Philadelphia ...ND 6
Mar. 20—Johnny Martin, Philadelphia ..ND 6
Mar. 29—Stanley Hinkle, Philadelphia ..KO 6
Apr. 5—Tim Droney, Lancaster, Pa. ...ND 6
Apr. 17—Bandy Sharpe, Paterson .....KO 5
May 3—Johnny Tillman, St. Paul .....ND 10
May 12—George Papin, Jersey City ....KO 6
May 19—Pinky Mitchell, MIlwaukee ...ND 8
May 24—Eddie Fitzsimmons, Phila. ....ND 8
June —Richie Mitchell, Milwaukee ...ND 10
July 12—Willie Jackson, Philadelphia ..ND 8
Sept. 18—Frankie Callahan, Lawrence ..KO 5
Oct. 26—Joe Welling, Milwaukee .....ND 10
Nov. 8—Eddie Kelly, Philadelphia .....KO 5
Nov. 25—Johnny Tillman, Philadelphia .ND 8
Dec. 25—Chick Simler, Philadelphia ....KO 7

1921

Jan. 1—Otto Wallace, Philadelphia ....KO 4
Jan. 26—Willie Jackson, Milwaukee ....ND 10
Feb. 28—Sailor Freedman, Milwaukee ..ND 10
July 4—Tim Droney, Reading, Pa. .....ND 8
Aug. 23—Sailor Freedman, Philadelphia ND 8
Sept. 13—Sailor Freedman, Philadelphia ND 8
Oct. 21—Rocky Kansas, N.Y.C. .....L 15
Nov. 24—M. Azevedo, Philadelphia .....KO 12
Dec. 16—Sailor Freedman, N.Y.C. ..... W 15

1922

Jan. 2—Barney Adair, Philadelphia ...ND 8
Feb. 1—Mel Coogan, Philadelphia .....NC 1
Feb. 24—Jimmy Duffey, N.Y.C. .....KO 3
Mar. 11—Johnny Sheppard, N.Y.C. ....KO 3
Mar. 13—Alex Hart, Philadelphia .....ND 8
Apr. 10—Charlie Pitts, N.Y.C. ..... LF 7
Apr. 17—Tim Droney, Philadelphia ...ND 8
May 5—Johnny Dundee, N.Y.C. ..... W 15
June 6—Bobby Barrett, Philadelphia ..KO 6
July 27—Benny Leonard, Jersey City ..ND 12
Sept. 11—Ever Hammer, Philadelphia ...ND 8
Nov. 3—J. Mendelsohn, Milwaukee ....ND 10

1923

Jan. 19—Pal Moran, N.Y.C. ..... W 15
Jan. 29—Jack Lawler, Philadelphia ....KO 5
June 18—Pal Moran, Philadelphia .....ND 8
June 25—Tim Droney, Allentown, Pa. ..ND 10
July 24—Benny Leonard, N.Y.C. ..... L 15
(For World Lightweight Title)
Nov. 19—Jack Palmer, Philadelphia ....ND 8
Dec. 28—Pep O'Brien, Scranton, Pa. ....ND 10

1924

Jan. 1—Nate Goldman, Philadelphia ....L 10
Jan. 28—Ray Mitchell, Philadelphia ..... W 10
Feb. 18—Pinkey Mitchell, Milwaukee ..ND 10
Mar. 17—Ted Marsh, Philadelphia .....KO 4
Apr. 15—Sailor Freedman, Boston ..... W 10
June 2—Mickey Walker, Philadelphia ....L 10
(For World Welterweight Title)
July 1—Bobby Barrett, Philadelphia ... D 10
Aug. 18—K. O. Mars, Cincinnati .....ND 10
Nov. 24—Joe Libby, Philadelphia ..... W 10
Dec. 25—Joe Tiplitz, Philadelphia ..... W 10

1925

Jan. 19—Jack Zivic, Pittsburgh ..... KO by 5
Jan. 28—Ray Mitchell, Philadelphia ..... W 10
Feb. 23—Joe Reno, Philadelphia .....KO 5
Mar. 16—Nate Goldman, Philadelphia ... W 10
Apr. 6—Tony Julian, Philadelphia ....KO 3
June 8—Jack Zivic, Philadelphia ..... W 10
July 16—Joe Dundee, Philadelphia ..... D 10

1926

Apr. 19—Joe Reno, Atlantic City .....ND 8
May 3—Jack McFarland, Newark .....ND 10
May 19—Don Boyer, Toledo .....KO 7
May 28—Basil Galiano, Brooklyn ..... W 10
June 25—Georgie Russell, Atlantic City .KO 6
June 28—Meyer Cohen, Hartford .....L 10
July 12—Joe Reno, Philadelphia ..... W 10
July 29—Mickey Forkins, N.Y.C. .....KO 5
Sept. 2—Joe Reno, Philadelphia ..... W 10
Oct. 4—Danny Gordon, Philadelphia ... W 10
Oct. 15—Farmer Joe Cooper, N.Y.C. .... W 10
Nov. 1—Irish Tony Jordan, Phila. ..... LF 4

1927

Apr. 12—Ace Hudkins, Los Angeles .....L 10
Mar. 15—Young Harry Wills, Los Ang. ..KO 8
Aug. 9—Danny Gordon, Philadelphia ..KO 8
Aug. 30—Willie Greb, Philadelphia .....KO 4
Sept. 12—Sailor Darden, Philadelphia .... W 10
Oct. 3—Pat Haley, Philadelphia .....KO 1
Nov. 7—Vincent Forgione, Philadelphia W 10
Dec. 12—Hilario Martinez, Philadelphia . W 10

1928

Jan. 2—Jack McFarland, Philadelphia .KO 8
Jan. 20—Ace Hudkins, N.Y.C. .....L 10
June 18—Nate Goldman, Philadelphia ..KO 5
Retired. Entered restaurant business in Philadelphia and Atlantic City.

TB	KO	WD	WF	D	LD	LF	KOBY	ND	NC
168	37	22	0	2	7	3	1	95	1

Elected to Boxing Hall of Fame 1961

Died Nov. 5, 1970, Atlantic City, N.J.

SID TERRIS

Born, September 27, 1904, New York City. Nationality, Jewish-American. Weight, 133 lbs. Height, 5 ft. 10 in. Managed by Dan and Hymie Caplin.

As an amateur won 50 consecutive victories, never facing defeat. Won New York State, Metropolitan, National and International Championship, all in a period of ten months.

1922

Knockouts: Tommy Hayes, 3; Ray Sharra, 2; Johnny Gunning, 3; Won: Jimmy Tomasula, 4; Willie Garber, 6; Larry Goldberg, 6; Marty Silvers, 10; Moe Ginsburg, 6; Louis Gugliemini, 6; Tommy Wilson, 6; Willie Gardner, 6; Joe Eppy, 6; Charley Hayes, 6; Joey Silvers, 6; Lew Paluso, 6; Al Ketchel, 6; Harry Mulcahy, 6; Jackie Harris, 4. Knocked out by Joe Ryder, 3.

1923

Jan. 3—Ray Lucas, N.Y.C. .....KO 3
Jan. 21—Andy Palmer, N.Y.C. ..... W 3
Feb. 11—Otto Goldberg, N.Y.C. ..... W 6
Feb. 21—Jimmy Joyce, N.Y.C. ..... W 6
Mar. 14—Emmanuel Lema, N.Y.C. ..... W 6
Mar. 27—Jackie Mellman, N.Y.C. ..... W 6
Apr. 14—Joe Ginsburg, N.Y.C. ..... W 6
May 30—Joe Silvers, N.Y.C. ..... W 6
June 3—Jack Stark, N.Y.C. ..... W 6
June 21—Tony Palmer, N.Y.C. ..... W 6
June 27—Earl Baird, N. Y. C. ..... L 6
July 14—Joe Ritchie, Atlantic City ....ND 10
July 28—Joey Silvers, N.Y.C. ..... W 6
Aug. 12—Rosey Stoy, Atlantic City ....ND 10
Aug. 22—Tony Vaccarelli, Rockaway Beach, N.Y. ..... W 6
Sept. 3—Cuddy deMarco, Atlantic City ND 10
Sept. 11—Larry Roach, Rockaway Beach W 6
Sept. 19—Frankie Rice, Lancaster .....ND 10
Oct. 3—Joey Baker, N.Y.C. ..... W 6
Oct. 14—Frankie Ryan, Boston, Mass. ..KO 5
Oct. 27—Johnny Coney, N.Y.C. ..... W 10
Nov. 12—Bud Dempsey, N.Y.C. ..... W 10
Nov. 26—Dutch Brandt, N.Y.C. ..... W 10
Dec. 17—Sammy Mandell, N.Y.C. ..... D 10

1924

Jan. 4—Eddie Kid Wagner, N.Y.C. . KO by 6
Jan. 21—Johnny Lisse, N.Y.C. .....KO 7
Feb. 7—Jack Hausner, Brooklyn ..... W 10
Feb. 25—Bill Henry, N.Y.C. ..... W 10
Mar. 18—Eddie Brady, N.Y.C. ..... W 10
Apr. 2—Phil Logan, N.Y.C. ..... W 10
Apr. 9—Sid Bernard, Brooklyn ..... W 10
May 1—Earl Baird, Brooklyn, N.Y. .... W 10
May 23—Andy Chaney, N.Y.C. .....KO 2
June 3—Eddie Kid Wagner, Brooklyn ... W 10
June 20—Al Shubert, Brooklyn, N.Y. ..... W 10
July 1—Paul Fritsch, Brooklyn ..... W 10
Aug. 8—Jimmy Mars, Rockaway .....WF 7
Aug. 19—Benny Valgar, Brooklyn ..... W 10
Nov. 13—Mel Coogan, Brooklyn .....KO 6
Nov. 26—Luis Vincentini, N.Y.C. ..... W 10
Dec. 15—Whitey Fitzgerald, Phila., Pa. .. W 10

1925

Jan. 13—Jimmy Goodrich, N.Y.C. ..... W 12
Jan. 20—Joe Hall, Buffalo ..... W 10
Feb. 6—Sammy Mandell, N.Y.C. .....L 12

Mar. 2—Pal Moran, Newark .....ND 10
Mar. 25—Lou Paluso, N.Y.C. ..... W 10
Apr. 27—Rocky Kansas, Buffalo .....WF 5
May 5—Johnny Dundee, N.Y.C. ..... W 12
May 26—Lou Paluso, Brooklyn ..... W 10
June 12—Johnny Dundee, Brooklyn .... W 15
June 18—Pal Moran, N.Y.C. ..... W 10
July 10—Ace Hudkins, Chicago ..... W 10
July 27—Charley O'Connell, Brooklyn .. W 10
Aug. 4—Basil Galiano, N.Y.C. ..... W 10
Aug. 12—Jimmy Marino, Atl. City .....KO 2
Aug. 31—Jack Bernstein, N.Y.C. ..... W 10
Sept. 24—Harry Kid Brown, Phila. ..... W 10
Oct. 12—Jack Bernstein, N.Y.C. ..... W 10
Nov. 3—Basil Galiano, St. Louis .....ND 10

1926

Jan. 8—Lucien Vinez, N.Y.C. ..... W 10
Feb. 1—Luke Carr, Rochester .....KO 5
Mar. 22—Harry Cook, Buffalo ..... D 10
June 12—Billy Petrolle, Brooklyn ..... W 10

1927

Feb. 8—Billy White, N.Y.C. ..... W 10
Mar. 18—Billy Wallace, N.Y.C. ..... W 10
Apr. 12—Babe Herman, Cleveland .....KO 3
May 13—Stanislaus Loayza, N.Y.C. ..... W 10
June 15—Ruby Goldstein, N.Y.C. .....KO 1
Aug. 24—Phil McGraw, Brooklyn ..... W 10
Sept. 29—Hilario Martinez, Brooklyn .....L 10
Oct. 6—Phil McGraw, Brooklyn ..... LF 2
Dec. 23—Phil McGraw, N.Y.C. ..... W 10

1928

Feb. 24—Jimmy McLarnin, N.Y.C... KO by 1
May 15—Eddie Mack, Denver ..... W 10
July 6—Ray Miller, Brooklyn .....KO by 1
Sept. 21—Phil McGraw, Brooklyn .....WF 4

1929

Jan. 7—Jackie Pilkington, N.Y.C. ..... W 10
Jan. 28—Babe Herman, N.Y.C. .....KO by 8
July 18—Joey Abrams, Springfield ..... W 10
July 23—Georgie Balduc, N.Y.C. ..... W 10
Aug. 9—Emory Cabana, Brooklyn ..... W 10
Sept. 3—Pete Nebo, N.Y.C. ..... D 10
Oct. 2—Stanislaus Loayza, N.Y.C. .....L 10

1930

Feb. 13—Gaston Charles, N.Y.C. ..... W 10
Feb. 18—Gaston Charles, N.Y.C. ..... W 10
June 4—Pete Nebo, N.Y.C. .....L 10
July 8—Pete Nebo, N.Y.C. .....L 10

1931

Mar. 5—Teddy Watson, Jersey City .... D 10
May 7—Johnny Gaito, Yonkers .....L 6

TB	KO	WD	WF	D	LD	LF	KOBY	ND	NC
107	12	70	3	4	7	1	4	6	0

Died Dec. 30, 1974, in Miami Beach, Florida.

JOE THOMAS

(Joseph Daly)

Born, Beverly, Mass., August 30, 1886. Height, 5 feet, 8 inches. Weight, 154 pounds. Nationality, Irish-American.

1904

Knockouts—Jack Moriarty, 3; Sailor Pratt, 3; George Braun, 3; George Cooper, 2; Bonar Witt, 4. Won— Sailor Stuart, 4; Ted Wolff, 4; Frank Mayfield, 4; Jack McLaughlin, 4; Kid Lafayette, 6; George Peterson, 4; Jack Brown, 4. Lost—George Paterson, 4.

1905

July 17—George Brown, Colma, Cal. .... D 10
Aug. 29—Jack Clancy, Vallejo, Cal. .....KO 9
Oct. 19—Jack Burke, Sacramento, Cal. .KO 5
Dec. 16—Kid Gorman, Redding, Cal. ...KO 15

1906

Jan. 11—Al Neil, Vallejo .....KO 14
Jan. 30—George Herberts, Colma .....KO 10
May 25—Jules Klein, Terre Haute .....KO 2
June 11—Mike Donovan, Terre Haute ... D 10
July 12—Joe Grimm, Philadelphia .....ND 6
July 31—Tommy Sullivan, Chelsea .....KO 11
Sept. 3—Honey Mellody, Chelsea .....KO 11
Sept. 29—Harry Lewis, Philadelphia ....ND 6
Oct. 24—Dick Fitzpatrick, San Fran. ...KO 16
*Nov.30—Frank McConnell, San Fran. ..KO 1
*Nov.30—Al Neil, San Francisco .....L 10
*Both bouts same night; Thomas contracted to knock out Neil or forfeit decision.

1907

Mar. 6—Honey Mellody, Philadelphia .ND 6
May 16—Tommy Sullivan, Philadelphia ND 6
July 4—Stanley Ketchel, Marysville, Cal. ..... D 20
Sept. 2—Stanley Ketchel, San Fran. KO by 32
(For vacant world middleweight title)
Dec. 12—Stanley Ketchel, San Francisco .L 20
(World middleweight title)

1908

Jan. 21—Jack Twin Sullivan, Los Angeles .....ND 10
Aug. 18—Stanley Ketchel, San Fran. KO by 2
(World Middleweight Title)
Nov. 24—Sailor Burke, Boston .....L 12

1909

Feb. 25—Hugo Kelly, New York .... KO by 5
May 3—Jim Williams, Schenectady ...KO 4
June 29—Tommy Sullivan, Boston .....L 12
Aug. 17—Harry Mansfield, Philadelphia .ND 6
Sept. 20—Bartley Connolly, Glens Falls .ND 10
Nov. 4—Jack Fitzgerald, Philadelphia .ND 6
Nov. 30—Bill McKinnon, Schenectady ..ND 10
Dec. 7—Tommy Crawford, Lowell ....KO 5
Dec. 18—Frank Klaus, Philadelphia ....ND 6

1910

May 19—Billy Papke, San Fran..... KO by 16

1911

Feb. 6—Frank Mantell, Augusta, Me. ..ND 6
June 15—Leo Houck, Lancaster, Pa. ....ND 6

1912

July 4—Jack Dillon, Terre Haute ..KO by 8

1921

Feb. 19—Jack Twin Sullivan, Boston KO by 3

TB	KO	WD	WF	D	LD	LF	KOBY	ND	NC
50	17	7	0	3	5	0	6	12	0

Died, Boston, Mass., February 1, 1926.

PAOLINO UZCUDUN

Born, Regil, Spain, May 3, 1899. Weight, 200 lbs. Height, 5 ft. 11½ in. Nationality, Spanish.

Knockouts

1923 —Touroff, 3; Schouverman, 5.
1924 —Touroff, 2; Mathieu, 1; Paul Journee, 1; Marcel Niles, 5; Arthur Townley, 1; Joseph Texidor, 5; Frank Goddard, 6; Piochelle, 2; Jack Humbeck (tech), 4; Marcel Niles, 3.
1925 —Phil Scott, 6; Fernard Delarge, 1; Conter, 9; Marcel Niles, 3.
1926 —Constant Barrack, 4; Soldier Jones, 1; Drake, 1.
1927 —Martin O'Grady, 1; Antolin Fierro, 1; Homer Smith (tech.), 7; Harris Wills, 4; Ed Keeley, TKO.
1928 —Pat Lester (tech.), 8; Ed. Keeley, 2; Romero Rojas, 3; Ludwig Haymann, 9.
1929 —Francisco Cruz, 1.
1930 —Maurice Griselle, 5.
1931 —Les Kennedy, 4.

Won From

1923 —Paul Journee, 10.
1925 —Fernand Delarge, 12; Jack Humbeck, 12; Ermino Spalla, 12.
1927 —Knute Hansen, 10; Tom Heeney, 10.
1928 —Otto Van Porat, 10; Big Bill Hartwell, 10; Jack Renault, 10.
1929 —K. O. Christner, 10.
1930 —Otto Van Porat, 10.
1931 —Max Baer, 20.

Lost

1924 —George Cook, 10; George Cook, 15.
1927 —Jack Delaney (foul), 7; Johnny Risko, 10.
1928 —George Godfrey, 10; Big Boy Peterson, (foul), 2.
1929 —Max Schmeling, 15; Tuffy Griffith, 10.
1930 —Johnny Risko, 10; Primo Carnera, 10.
1931 —Tommy Loughran, 10.

Draw

1926 —Franz Diener, 10.
1927 —Tom Heeney, 15.

1932

		Rds.
Jan.	15—King Levinsky, Chicago, Ill. L	10
Apr.	4—Jack Gagnon, N.Y.C. .....KO	7
May	26—Mickey Walker, N.Y.C. L	10
July	25—Ernie Schaaf, N.Y.C. L	15

1933

Jan. 22—Giacomo Bergomas, Barcelona KO 1
Feb. 3—Salvatore Ruggirrello, Madrid .. W 10
Mar. 18—Ernest Guhring, Valencia .....KO 2
Apr. 18—Hans Shonrath, Seville ..... W 10
May 12—Pierre Charles, Madrid ..... W 15
July 1—Don McCorkingdale, Barcelona W 10
Oct. 22—Primo Carnera, Rome .....L 15

1934

May 13—Max Schmeling, Barcelona ..... D 15

1935

July 7—Max Schmeling, Berlin .....L 12
Nov. 22—Joe Lippe, Orangeburg ..... Exh.

Nov. 22—Paulino Dueguez, Orangeburg ... Exh.
Nov. 22—Al Zappala, Orangeburg ..... Exh.
Dec. 13—Joe Louis, New York City . KO by 4

TB	KO	WD	WF	D	LD	LF	KOBY	ND	NC
70	34	16	0	3	14	2	1	0	0

CHARLEY WEINERT

Born, Oct. 22, 1895. Budapest. Austria-Hungary, Nationality, Austrian. Weight, 185 lbs. Height, 5 ft., 11 in. Managed by Percy Woodruff, Harry Pollok, Scotty Monteith, Billy McCarney and Babe Culnan.

1913

Knockouts: Frank Joseph, 2; Mat Mattier, 3; Jim Finny, 1; Sailor White, 3; Sailor Morrow, 2. No decisions: George Ashe, 10; Fred Kibler, 6; Battling Levinsky, 10.

1914

Knockouts Jack Driscoll, 7; Johnny Howard, 7; Knockout by: Jack Dillon, 2. No decisions: Johnny Howard, 10; George Ashe, 10; Jack Murphy, 10; Johnny Howard, 10; Battling Levinsky, 10; Jim Coffey, 6.

1915

Feb. 6—Tommy McCarty, Brooklyn ..ND 10
Feb. 20—Porky Flynn, Brooklyn .....ND 10
Mar. 12—George Rodel, Brooklyn .....ND 10
Apr. 13—Gunboat Smith, New York ...ND 10
July 1—Gunboat Smith, Brooklyn ....ND 10
Aug. 31—Jim Savage, New York .....ND 10
Nov. 1—Jack Dillon, New York .....ND 10

1916

Jan. 26—Jim Savage, New York .....KO 7
Mar. 27—Frank Hagney, New Bedford ..KO 2
Apr. 5—Porky Flynn, New York .....ND 10
Apr. 15—Andre Anderson, New York ..KO 2
Apr. 26—Jack Keating, New York .....KO 2
Dec. 20—Jock Kendall, Poughkeepsie ..KO 2

1917

Jan. 12—Billy Miske, New York .....ND 10
Feb. 12—Fred Fulton, New York ... KO by 2
June 5—Al Reich, New York .....ND 10
June 26—Fred Fulton, Buffalo .....LF 2
Oct. 2—Billy Miske, Brooklyn .....ND 10

1918

Jan. 9—Gunboat Smith, Providence ..WF 12
Jan. 29—Tom Cowler, Boston .....WF 2
Mar. 10—Battling Levinsky, Jersey C. ..ND 8
Apr. 17—Al Benedict, Newark .....KO 3
June 17—Battling Levinsky, Jersey City ND 8
In Navy.

1919

—Ed Kinley, Newark .....KO 4
—Al Roberts, Bayonne .....ND 8
Oct. 14—Al Roberts, Newark .....ND 8

1920

June 30—Al Roberts, Newark, N.J. .....KO 4
July 20—Capt. Bob Roper, Newark .....WF 4
Sept. 14—Willie Meehan, Newark .....ND 12
Dec. 8—Sgt. Ray Smith, Newark .....KO 1
Dec. 14—Bartley Madden, New York .... W 10

1921

Jan. 17—Dick O'Brien, Newark .....KO 2
Mar. 18—Battling Levinsky, Brooklyn ... W 15
May 19—Wild Bill Reed, Newark, N.J. ..KO 2
June 20—Paul Journee, New York .....KO 5
Nov. 4—Harry Greb, New York .....L 15

1922

Jan. 16—Billy Miske, Newark, N.J. .....ND 12
Apr. 3—Harry Foley, New Orleans . KO by 2
June 19—Harry Foley, Newark, N.J. .....ND 12
July 21—Martin Burke, New Orleans .... D 15
Aug. 17—Gene Tunney, Newark, N.J. ..ND 12
Nov. 6—Yg. B. Fitzsimmons, Newark ..ND 12
Nov. 29—Gene Tunney, New York .. KO by 4

1923

Feb. 19—George K. O. Brown, Newark . KO 1
Mar. 5—Chuck Wiggins, New York ..... W 15
Apr. 16—Martin Burke, Rochester, N.Y. . W 12
Aug. 13—Luis Firpo, Philadelphia ... KO by 2

1924

June 23—Ad Stone, Newark .....ND 12
July 27—Romero Rojas, Newark .....ND 12
Nov. 12—Luis Angel Firpo, Newark ....ND 12
Dec. 15—Jack Sharkey Newark .....ND 12

1925

Jan. 5—Italian Jack Herman, Buffalo . KO 2
Jan. 12—Joe Downey, Cincinnati .....KO 3
Feb. 10—Jack Sharkey, Boston ..... W 10
July 2—Harry Wills, N.Y.C. .....KO by 2

1926

June 15—Pat Lester, Vernon, Calif. ..... W 10
June 18—Lester Slugfert, Los Angeles .... W 10
July 5—Big Billy Hart, Kansas City ....KO 2
July 21—Chuck Wiggins, Los Angeles ..WF 4
Aug. 9—Jim Maloney, Newark .....KO by 3
Dec. 3—Sergeant Jack Adams, Tampa .. W 10

1929

Feb. 28—Murray Gitlitz, Newark .....ND 12
Retired from boxing to become tavern owner in Newark, N.J.

TB	KO	WD	WF	D	LD	LF	KOBY	ND	NC
78	23	8	4	1	1	1	7	33	0

Died May 18, 1969, Newwark, N.J.

BOMBARDIER BILLY WELLS

Born, London, England, Aug. 31, 1887. Height, 6 feet, 3 inches. Weight, 186 lb.
Won—All-India championship in 1909.

1910

June 8—Gunner Joe Mills, London .....W 6
June 22—Gunner McMurray, London ..KO 1
July 23—Corporal Brown, London .....KO 3
Sept. 15—Sergeant Sunshine, London ...KO 5
Oct. 19—Private Voyles, London .....KO 10
Nov. 16—Seaman Parsons, London .....KO 1

1911

Jan. 11—Gunner Moir, London .....KO by 3
Mar. 8—Dan (Porky) Flynn, London ... W 20
Apr. 24—Ian Hague, London .....KO 6
(British heavyweight title)
Dec. 18—Fred Storbeck, London .....KO 10

1912

June 28—Al Palzer, New York .....KO by 3
July 18—Tom Kennedy, New York ....KO 8
Dec. 6—George (Boer) Rodel, London KO 2

1913

Mar. 14—Gunboat Smith, New York KO by 2
June 1—Georges Carpentier, Ghent. KO by 4
June 30—Packey Mahoney, London ....KO 13
(British heavyweight title)
Aug. 4—Pat O'Keefe, London .....KO 15
Sept. 10—Gunner Moir, Canterbury ....KO 5
Dec. 8—Georges Carpentier, Lond.. KO by 1

1914

Jan. 14—Gunner Rawles, Belfast ..... W 10
Jan. 24—Gaston Pigot, Cardiff .....KO 1
Mar. 3—Bandsman Blake, London ....KO 4
Apr. 2—Albert Lurie, Canterbury .....KO 7
Apr. 30—Bandsman Rice, Liverpool ..... W 20
June 30—Colin Bell, London .....KO 2

1915

Feb. 12—D. McGoldrich, Plymouth ....KO 7
Feb. 24—Bandsman Rice, Belfast .....KO 6
Mar. 29—Frank Moran, London ....KO by 10
Mar. 31—Dick Smith, London .....KO 9
Dec. 27—Bandsman Rice, Liverpool ....KO 2

1916

Feb. 21—Dick Smith, London .....KO 3
Mar. 31—P. O. Curran, Plymouth .....KO 5
Aug. 26—Dick Smith, Newcastle .....KO 9
Dec. 18—Dan Voyles, London .....KO 2
(British heavyweight title)

1918

Dec. 11—Seaman Powell, London ..... W 3
Dec. 11—Eddie McGoorty, London ..... W 3
Dec. 12—Joe Beckett, London ..... W 3
(Final of King's Trophy Heavyweight Competition)

1919

Feb. 27—Joe Beckett, London .....KO by 5
(British heavyweight title)
Oct. 17—Jack Curphey, London .....KO 2
Nov. 2—Arthur Townley, London ....KO 9

1920

Jan. 27—Harry Reeve, Canterbury .....KO 4
Mar. 17—Paul Journee, London .....KO 13
Apr. 8—Eddie McGoorty, London ....KO 16
May 10—Joe Beckett, London .....KO by 3
(British heavyweight title)
Sept. 7—Paul Journee, Deauville .....KO 17

1922

Apr. 24—Albert Lloyd, London .....KO 10
May 28—Frank Goddard, London ..KO by 6
Oct. 12—Jack Bloomfield, London .KO by 6

1924

Nov. 28—Guardsman Penwill, London ..KO 2
Dec. 15—Gunner Bennett, Liverpool ...KO 9

1925

Jan. 30—Soldier Jones, Brighton ..... LF 6
Apr. 30—Jack Stanley, London .....KO by 3

TB	KO	WD	WF	D	LD	LF	KOBY	ND	NC
49	33	4	0	0	0	1	11	0	0

Died June 12, 1967, London, England.

MATT WELLS

Born, London, England, December 14, 1886. Height, 5 ft. 4 in. Weight, 135-140 lb.

Won British amateur championships in 1904, 1905, 1906, 1907; runner-up for 140-lb. title in 1908. Competed in Olympic tourney in London in 1908, but lost to Fred Grace, Turned professional in 1909.

1909

Knockout: Gunner Hart, 5. Won: Battling LaCroix, 10; Dick Lee, 6; Sid Staff, 10. Draw: Bob Russell; Jack Turner, 20. No decision: Young Nipper, 6.

1910

Jan. 13—Dick Lee, Holborn ..... D 6
Feb. 22—Sid Stagg, Wonderland ..... W 10
—Eddie McMahon, Wonderland . ND 8
—Dick Miller, Wonderland ..... ND 8
May —Smiling Kelley, Yonkers, N.Y. ND 8
May —Eddie McMahon, Yonkers .... ND 8
May —Dick Miller, Yonkers ..... ND 8
May —Bill Leary, New York ..... ND 10
June 28—Charley Lawrence, New York . ND 10
June 19—Johnny Dohan, New York .... ND 10
Aug. 8—Paddy Sullivan, New York .... ND 10
Sept. 14—Jimmy Howard, New York ... WF 9

1911

Feb. 27—Freddie Welsh, London ..... W 20
British lightweight title)
June 2—Leach Cross, New York ..... ND 10
June 13—Phila. Pal Moore, Boston ..... W 12
June 19—Dick Hyland, Albany ..... ND 10
July 28—Willie Moody, Philadelphia ... ND 6
Aug. 30—K. O. Brown, New York ..... ND 10
Sept. 20—Abe Attell, New York ..... ND 10
Oct. 5—Billy Donovan, Toronto ..... KO 5

1912

Apr. 26—Packey McFarland, N. Y. ..... ND 10
June 5—Young Brown, New York ..... ND 10
June 7—Bobby Wilson, Utica ..... ND 10
Sept. 16—Hughie Mehegan, London .... LF 14
(For British Empire Title)
Nov. 11—Freddie Welsh, London ..... L 20
(British lightweight title)
Dec. 16—Hughie Mehegan, London ..... W 20
(For Empire Lightweight Title)
Dec. 26—Johnny Basham, Swansea .... KO 7

1913

Feb. 24—Hughie Mehegan, London ..... W 20
Aug. 9—Hughie Mehegan, Sydney ..... W 20
Sept. 27—Owen Moran, Sydney ..... W 20
Nov. 8—Hughie Mehegan, Melbourne .... L 20
Nov. 29—Harry Stone, Sydney ..... L 20

1914

Jan. 17—Herb McCoy, Sydney ..... L 20
Feb. 28—Ray Bronson, Sydney ..... KO 7
Mar. 21—Tom McCormick, Sydney ..... W 20

1915

Jan. 21—Gus Platts, Plymouth ..... W 15
Mar. 22—Johnny Basham, London ..... L 15
June 1—Mike Glover, Boston ..... L 12
July 13—Young Neil, Allentown ..... ND 10
Aug. 7—Willie Schaeffer, New York ... ND 10
Oct. 29—Charley White, Milwaukee .... ND 10
Nov. 12—Johnny Griffiths, Columbus .. ND 12
Nov. 19—Young Brown, New York .... ND 10
Dec. 10—Johnny Dundee, New Haven .... L 6

1916

Jan. 4—Charley White, Boston ..... W 12
Feb. 4—Young Brown, New York ..... ND 10
Feb. 29—Johnny Griffiths, Columbus .. ND 12
Mar. 20—Charley White, Cincinnati .... ND 10
Apr. 6—Charley White, Kansas City ..... L 15
Apr. 18—Eddie Murphy, Boston ..... W 12
May 16—Johnny Dundee, Boston ..... L 12
June 9—Frankie Mack, Rochester ..... ND 10
July 11—Charley White, Boston .... KO by 5

1917

Aug. 27—Bryan Downey, Rochester .... ND 10
Sept. 9—Phil Bloom, New York ..... ND 10
Sept. 17—Bryan Downey, Columbus .... ND 12
Oct. 5—Charley White, Syracuse ..... NC 9

1919

Oct. 20—Kid Carter, London ..... W 20
Nov. 13—Johnny Basham, London ..... L 20
Dec. 26—Ted Kid Lewis, London ... KO by 12

1920

Mar. 18—Phil Bloom, London ..... L 15
Apr. 24—Ted Moore, Plymouth ..... L 20
May 8—Berm'sey Billy Wells, London ..... WF 15
June 4—Fred Newberry, London ..... W 20
June 12—Gus Platts, Sheffield ..... W 20
June 26—Joe Atwood, London ..... KO 5
Aug. 7—Ted Moore, London ..... KO by 13
Nov. 27—Kid Plested, London ..... KO 6
Dec. 11—Joe Davis, Brighton ..... W 10

1921

Aug. 31—Seaman Hall, Plymouth ..... L 15
Oct. 31—Carlos, London ..... KO 13
Dec. 29—Ted Moore, London ..... L 15

1922

Apr. 17—Stanley Glen, London ..... W 15
May 12—Jack Hart, London ..... W 15

Retired from active competition to become referee and boxing coach.

TB	KO	WD	WF	D	LD	LF	KOBY	ND	NC
76	7	19	2	2	13	1	3	28	1

Died, London, July 8, 1953.

CHARLEY WHITE

(Charles Anchowitz)

Born, Liverpool, England, March 25, 1891. Height, 5 ft. 6 in. Weight, 133 lb.

1906

Won: Marty Kane, 6; Kid Coruso, 6; Kid Ryan, 6. Draw: Kid Troubles, 6.

1907

Knockouts: Johnny Graham, 3; Kid Stinger, 1; Jefferson Kid, 2. Won: Kid Troubles, 6.

1908

Jan. 3—Frank Decker, Chicago ..... KO 2
Jan. 10—Billy Smith, Chicago ..... KO 5
Feb. 5—Young Sherlock, Chicago ..... W 6
Mar. 7—Billy O'Keefe, Chicago ..... KO 2
Mar. 25—Kid Duffy, Chicago ..... KO 6
Mar. 28—Jack Lester, Chicago ..... KO 4
Aug. 15—John Graham, Chicago ..... KO 3
Sept. 23—Lew Boarman, Waukegan ..... KO 8
Oct. 2—Jimmy Blackburn, Chicago .... W 10
Nov. 29—Barney Troubles, Waukegan ... W 6
Dec. 5—Danny Goodman, Chicago .... ND 3

1909

Jan. 18—Buck Plottel, St. Joseph ..... KO 3
Jan. 19—Morris Bloom, St. Joseph ..... D 10
Feb. 3—Earl Denning, Indianapolis ... ND 10
Mar. 31—Paul Sikora, Windsor, Ont. .... ND 8
May 5—Frankie Conley, Windsor ..... ND 8
May 20—Charles Kaspar, Aurora ..... KO 3
June 10—Jack Barrett, Gary ..... KO 4
July 12—Young Dougherty, Memphis ... W 8
July 19—Pete Savois, Memphis ..... W 8
Sept. 1—Pete Savois, Muskegon ..... W 10
Nov. 18—Sammy Willis, Philadelphia ... ND 6
Dec. 6—Abe Attell, Memphis ..... L 8

1910

Feb. 28—Tommy Dixon, Memphis ..... W 8
Mar. 21—Tommy Dixon, Memphis ..... W 8
Mar. 28—Willie Gibbs, Memphis ..... L 8
May 16—Joe Mandot, Memphis ..... D 8
May 20—Eddie Greenwald, Milwaukee . ND 10
May 30—Ad Wolgast, Cadillac ..... Exh. 6
Sept. 2—Franie Conley, Milwaukee .... ND 10
Sept. 16—Abe Attell, Milwaukee ..... ND 10
Nov. 26—Danny Webster, Vernon ..... L 20

1911

Feb. 26—Benny Kaufman, Columbus ... D 12
Apr. 17—Joe Mandot, Memphis ..... L 8
May 2—Pete Savoy, Fort Worth ..... W 10
May 11—Bobby Waugh, Fort Worth .... ND 7
May 22—Bobby Waugh, Fort Worth ..... D 15
Oct. 23—Boyo Driscoll, Memphis ..... W 8
Dec. 23—Johnny Kilbane, Cleveland ... ND 12
Dec. 28—Battling Schultz, Cleveland .... W 10

1912

Jan. 18—Battling Schultz, Windsor .... ND 8
Feb. 28—Tommy Dixon, Windsor ..... ND 8
Apr. 1—Steve Ketchell, E. Chicago .... ND 10
Apr. 8—Kid Julian, Cleveland ..... W 12
Apr. 30—Johnny Dundee, Syracuse .... ND 10
May 20—Owen Moran, Syracuse ..... WF 9
June 4—Joe Shugrue, New York ..... ND 10
June 18—Joe Shugrue, New York ..... ND 10
Oct. 1—Harry Tracy, Syracuse ..... ND 10
Oct. 28—Oscar Williams, Cleveland .... KO 5

1913

Jan. 10—Tommy Bresnahan, Omaha ... ND 10
Mar. 10—Phil. Pal Moore, Kenosha ..... ND 10
Apr. 21—Joe Thomas, New Orleans .... KO 8
May 19—Joe Thomas, New Orleans .... KO 2
May 28—George Meyers, Aurora ..... KO 2
July 4—Jack Britton, New Orleans ..... L 18
July 18—Jake Abel, Atlanta ..... KO 2
Aug. 13—Frank Whitney, Atlanta ..... W 10
Sept. 1—Johnny Griffiths, Canton, O. .ND 12
Sept. 15—Mickey Sheridan, Racine ..... KO 2
Nov. 17—Kid Kansas, Canton ..... KO 5
Nov. 27—Johnny Dundee, New Orleans .ND 10

Dec. 19—Ad Wolgast, Milwaukee .....ND 10

1914

Jan. 5—Harry Donahue, Peoria .....KO 2
Jan. 25—Jimmy Duffy, Buffalo .....ND 10
Feb. 17—Kid Kansas, Buffalo .....KO 3
Mar. 23—Joe Azevedo, Racine .....ND 10
May 14—Stanley Yoakum, Denver .....KO 19
May 26—Willie Ritchie, Milwaukee .....ND 10
Aug. 7—Joe Azevedo, San Francisco ..KO 18
Sept. 7—Danny O'Brien, Denver .....KO 1
Oct. 5—Stanley Yoakum, Kenosha ...ND 10
Nov. 9—Freddie Welsh, Milwaukee ....ND 10
Dec. 4—Frankie Callahan, St. Louis ...ND 8
Dec. 14—Jimmy Murphy, Kenosha .....KO 2
Dec. 29—Joe Shugrue, New York .....ND 10

1915

Feb. 25—Freddie Welsh, Milwaukee ....ND 10
Mar. 17—Sam Robideau, Philadelphia ..KO 1
Mar. 23—Leach Cross, New York .....ND 10
Mar. 29—Charley Thomas, Philadelphia .....ND 6
Apr. 8—Jimmy Duffy, Buffalo .....ND 10
May 4—Eddie Murphy, Boston .....KO 7
May 12—Hal Stewart, Fort Wayne .....KO 6
May 25—Fred Yelle, Boston .....KO 3
June 8—Charley Thomas, Boston .....KO 7
June 14—Young Brown, New York .....KO 1
July 3—Freddie Welsh, New York ....ND 10
July 13—Milburn Saylor, Boston ..... D 12
July 21—Ted Kid Lewis, New York ....ND 10
Sept. 21—Gilbert Gallant, Boston .....KO 5
Oct. 5—Matty Baldwin, Boston .....KO 1
Oct. 19—Johnny Harvey, Boston ..... W 12
Oct. 29—Matt Wells, Milwaukee .....ND 10
Nov. 16—Milburn Saylor, Boston .....KO 1

1916

Jan. 4—Matt Wells, Boston .....L 12
Jan. 18—Joe Azevedo, Boston .....KO 1
Feb. 3—Vic Moran, Chattanooga ..... W 8
Feb. 10—Harvey Thorpe, Kansas City ... W 10
Mar. 20—Matt Wells, Cincinnati .....ND 10
Apr. 6—Matt Wells, Kansas City ..... W 15
May 25—Milburn Saylor, Cincinnati ...KO 1
June 2—Richie Mitchell, Milwaukee ...ND 10
July 4—Johnny Griffiths, Canton, O. .ND 12
July 11—Matt Wells, Boston .....KO 5
Sept. 4—Freddie Welsh, Colorado Spr. ...L 20
(For world lightweight title; Billy Roche, referee)
Oct. 23—Dick DeSanders, Pittsburgh ...ND 6
Nov. 6—Johnny Nelson, Philadelphia ..ND 6
Nov. 21—Jack Britton, Boston .....L 12
Nov. 30—Stanley Yoakum, New York ..ND 10
Dec. 25—Harry Pierce, Brooklyn .....ND 10

1917

Jan. 1—Harry Donahue, Rochester ...KO 6
Mar. 29—Frankie Callahan, Brooklyn ..ND 10
Apr. 19—Walter Mohr, New York .....ND 10
Apr. 27—Young Murphy, Syracuse .....KO 4
June 9—Johnny Tillman, Philadelphia .ND 6
Sept. 8—Eddie Wagner, Philadelphia ...ND 6
Sept. 30—Johnny Tillman, New York ...ND 10
Oct. 5—Matt Wells, Syracuse .....NC 9

1918

Feb. 22—Joe Uptegraft, Battle Creek ..Exh. 6
July 4—Harvey Thorpe, Des Moines ...ND 12
July 6—Barney Adair, Cleveland .....Exh. 4

1919

Mar. 10—Harvey Thorpe, Peoria .....ND 10
Apr. 22—Eddie Fitzsimmons, Boston ....L 12
Aug. 11—Harry Pierce, Philadelphia ....ND 6
Aug. 22—Stanley Yoakum, Denver ..... W 12
Sept. 1—Johnny Noye, Denver ..... W 12
Sept. 26—Tony Zill, Youngstown .....ND 12
Oct. 1—Don Curley, Detroit .....KO 7
Oct. 10—Mike Paulson, Minneapolis ...ND 10
Nov. 26—Johnny Dundee, Milwaukee ..ND 10
Dec. 8—Eddie Shannon, Seattle ..... D 6

1920

Jan. 1—Mutt Bronson, Portland, Ore. .KO 1
Feb. 13—Carl Mackey, Denver .....KO 2
Feb. 25—Cal Delaney, Cleveland .....ND 10
Feb. 26—Don Curley, Youngstown ....KO 8
Apr. 14—Eddie Boehme, Grand Rapids .KO 4
May 31—Eddie Kelly, Youngstown ....KO 5
July 5—Benny Leonard, Benton Harbor .....KO by 9
(For World Lightweight Title)
July 26—Pal Moran, New Orleans .....L 10
Aug. 28—Pal Moran, E. Chicago .....ND 10
Sept. 4—Harvey Thorpe, Fort Worth ...ND 10
Dec. 20—Eddie Shannon, St. Louis .....ND 8

1921

Jan. 1—Young Webb, Dayton ..... W 10
Jan. 14—Sailor Friedman, Kenosha ....ND 10
Feb. 7—Frankie Schoell, Buffalo ..... W 10
July 22—Terry Long, Wichita .....KO 4
Aug. 10—Johnny Dundee, New York .... D 10
Sept. 19—Jimmy Hanlon, Denver ..... W 10
Oct. 12—Young Webb, Dayton .....ND 10

1922

Jan. 16—Johnny Dundee, Boston ..... W 10
Feb. 20—Willie Jackson, New York ..... W 15
Mar. 17—Johnny Dundee, New York .....L 15
May 27—Johnny Ray, Pittsburgh .....ND 10
June 27—Johnny Dundee, Rock Island .ND 10
June 30—Ever Hammer, Aurora .....ND 10
Aug. 7—Bobby Barrett, New York ....KO 3
Oct. 20—Sid Marks, New York .....KO 2
Nov. 6—Bobby Barrett, Philadelphia ..ND 8
Dec. 15—Richie Mitchell, New York ...KO 10

1923

Feb. 9—Rocky Kansas, New York .....L 15
Apr. 9—Johnny Williams, Chicago ....ND 10
June 11—Jack Zivic, Pittsburgh .....ND 10
July 18—Richie Mitchell, New York ...KO 4
Oct. 5—Pal Moran, New York .....KO by 14

1930

Feb. 21—Henry Perlick, Chicago ....KO by 2

TB	KO	WD	WF	D	LD	LF	KOBY	ND	NC
170	51	28	1	8	13	0	3	65	1

HARRY WILLS

Born, New Orleans, La., May 15, 1889. Nationality, American. Height, 6 ft. 4 in. Weight, 220 lbs. Managed by Jim Buckley and Paddy Mullins.

1910

Knockout: Kid Ravarro, 1.

1911

Knockout: Battling Taylor, 7. Won: Nat Dewey, 10.

1912

Knockouts: Harry Brown, 2; Sam Collier, 7; Ben Pedes, 3; Kid Brown, 6; John Thomer, 5. Won: Jack Graves, 10.

1913

Knockouts: Kid Brown, 2; Kid Cotton, 4; Jim Sullivan, 1. Draw: Jeff Clark, 10. No decision: Joe Jeannette, 10.

1914

Jan. 1—Roughhouse Ware, New Orleans .....KO 10
Jan. 8—Kid Cotton, New Orleans .....KO 4
May 1—Sam Langford, New Orleans ..ND 10
June 9—Joe Jeannette, New Orleans ...ND 10
July 4—Soldier Elder, El Paso .....KO 1
Aug. 2—Pete Everett, Sonora, Mex. ...KO 2
Aug. 21—Battling Brandt, San Fran. ....KO 3
Sept. 4—Willie Meehan, San Fran. ..... W 4
Sept. 18—Charley Miller, San Fran. .....KO 1
Oct. 9—Charley Horn, San Francisco ..KO 1
Oct. 16—Sailor Grande, San Francisco .. W 4
Oct. 30—Jim Cameron, San Francisco ... W 4
Nov. 26—Sam Langford, Vernon ....KO by 14
Dec. 20—Sam McVey, New Orleans .....L 20

1915

Mar. 12—Jim Johnson, New Orleans ..... W 20
May 19—Sam McVey, New York .....ND 10
Sept. 7—Sam McVey, Boston ..... W 12
Dec. 3—Sam Langford, New York ....ND 10

1916

Jan. 3—Sam Langford, New Orleans ... W 20
Feb. 11—Sam Langford, New Orleans .....KO by 19
Mar. 7—Sam Langford, Brooklyn .....ND 10
Apr. 7—J. Lester Johnson, New York .ND 10
Apr. 25—Sam Langford, St. Louis .....ND 8
May 19—Jeff Clark, New Orleans ..... W 20
June 3—George Cotton, Brooklyn ..... W 4
Oct. 13—George Cotton, New York ....KO 5
Dec. 28—Jack Thompson, Brooklyn ...ND 10

1917

Feb. 7—Jim Johnson, St. Louis .... KO by 2
(Wills broke an arm)
Apr. 30—Jack Thompson, New York ...ND 10
May 11—Sam Langford, Philadelphia ..ND 6
June 1—Jim Johnson, New York .....ND 10
Sept. 20—Sam Langford, Brooklyn .....ND 10
Nov. 12—Sam Langford, Toledo .....ND 12

1918

Feb. 1—Sam McVey, Panama .....KO 1
Feb. 17—Sam McVey, Panama .....KO 5
Apr. 14—Sam Langford, Panama .....KO 6
May 19—Sam Langford, Panama .....KO 7
Aug. 27—Jeff Clark, Atlantic City .....KO 5
Sept. 14—Jack Thompson, Philadelphia .ND 6

1919

June 10—J. Lester Johnson, Jersey City .....ND 3
July 4—Sam Langford, St. Louis .....ND 8
Aug. 19—Jeff Clark, Syracuse ..... W 4
Sept. 30—Sam Langford, Syracuse .....ND 10

Oct. 20—Joe Jeannette, Jersey City ....ND 8
Nov. 5—Sam Langford, Tulsa ..... W 15
Nov. 20—K.O. Kruvosky, San Fran. ....KO 1
Dec. 5—Ole Anderson, San Francisco .KO 3

1920

Jan. 1—Jack Thompson, San Fran. ...NC 3
Jan. 12—Jack Thompson, Tulsa ..... W 15
Mar. 15—Andy Johnson, Newark .....KO 3
Apr. 19—Sam Langford, Denver ..... W 15
July 26—Fred Fulton, Newark .....KO 3
Sept. 8—Sam McVey, Philadelphia ....NC 6

1921

Jan. 17—Bill Tate, Buffalo .....KO 2
Feb. 11—Jeff Clark, Baltimore .....KO 2
May 27—Andy Johnson, Brooklyn .....KO 1
June 4—Ray Bennett, New York .....KO 1
July 2—Bill Tate, Long Isl. City .....KO 6
Oct. 10—Gunboat Smith, Havana .....KO 1
Nov. 18—Ed Martin, Portland, Ore.....KO 1
Nov. 25—Jack Thompson, Denver .....NC 5
Dec. 8—Bill Tate, Denver ..... W 12

1922

Jan. 1—Bill Tate, Portland, Ore. ..... LF 1
Jan. 6—Bill Tate, Portland ..... D 10
Jan. 17—Sam Langford, Portland ..... W 10
Mar. 2—Kid Norfolk, New York .....KO 2
June 29—Jeff Clark, Trenton .....KO 2
July 17—Jeff Clark, Montreal .....KO 3
Aug. 21—Buddy Jackson, Newark .....KO 2
Aug. 29—Tut Jackson, Brooklyn .....KO 3
Sept. 29—Clem Johnson, New York ....KO 12

1923

Oct. 11—Homer Smith, New York .....KO 2
Nov. 5—Jack Thompson, Newark .....KO 4

1924

June 8—Bartley Madden, Long Isl. City . W 15
Nov. 5—Jack Thompson, Newark .....KO 4

1924

June 8—Bartley Madden, Long Isl. City . W 15
Sept. 1—Luis Angel Firpo, Jersey City .ND 12

1925

July 2—Charley Weinert, New York ...KO 2
Oct. 26—Floyd Johnson, Newark .....KO 1

1926

May 31—Jeff Clark, Cleveland .....Exh. 6
June 14—Jeff Clark, Harrisburg .....Exhibition
Oct. 12—Jack Sharkey, Brooklyn ..... LF 13

1927

July 13—Paulino Uzcudun,
Brooklyn .....KO by 4

1929

Sept. 15—Andres Castano, Mexico City . LF 1
Dec. 11—Andres Castano, New York ..... KO

1932

Aug. 4—Vinko Jankassa, Brooklyn ....KO 1
(Retired from ring to go into real estate in New Y ork.)

In addition to the records listed, Langford and Wills fought several contests, the dates of which are unavailable. The additional bouts were fought in Buffalo, N.Y., 10 rounds, ND; New York City, 10 rounds, ND; Philadelphia, 6 rounds, ND; St. Louis, 8 rounds, ND; Columbus, Ohio, 8 rounds, ND. (Total bouts between Langford and Wills, 22.)

TB	KO	WD	WF	D	LD	LF	KOBY	ND	NC
102	45	17	0	2	1	3	4	27	3

Died, December 21, 1958, New York, N.Y.
Elected to Hall of Fame in 1970.

SECTION FIVE

BOXERS ACTIVE IN 1974 IN NORTH, SOUTH AND CENTRAL AMERICA AND U.S. POSSESSIONS

PERRY ABNEY
Philadelphia Junior Middleweight

1967
Feb. 21—Dave Adkins, Philadelphia ... KO 2
Nov. 6—Carl Jordan, Philadelphia ..... W 4

1968
Oct. 21—Buddy Boggs, Alexandria, Va. .. L 8
Nov. 18—Dave Dittmar, Alexandria, Va. .. L 8

1969
June 18—Roy Ingram, Scranton, Pa. ..... KO 2
Nov. 11—Leroy Roberts, Philadelphia .... L 6

1970
Jan. 27—John Saunders, Philadelphia .. KO 1
Mar. 10—Dwight Wilson, Philadelphia .. KO 1
Apr. 7—Fred Cobb, Philadelphia ..... KO 6
July 13—Milo Savage, Washington, D.C. . D 10
Oct. 13—Lloyd Nelson, Philadelphia ..... L 8
Dec. 1—Lloyd Nelson, Philadelphia ... KO 6

1971
Mar. 24—Billy Dolphin, Scranton ..... KO 7
Apr. 29—Bobby Watts, Philadelphia . KO by 7
July 21—Jose Camerino, Scranton ..... KO 1
Oct. 19—Rodrigo Valdez, New York KO by 1

1972
Oct. 24—Nick Peoples, Philadelphia .... W 10
Dec. 5—Morris Jordan, Philadelphia .. KO 4

1973
Jan. 29—David Love, Philadelphia ..... L 10
May 14—Nick Peoples, Philadelphia .... KO 1
June 2—Ernie Burns, Philadelphia ..... KO 5
Aug. 31—Tony Gay, Philadelphia ..... KO 2
Nov. 12—Jim Caffey, Philadelphia ..... KO 4

1974
Jan. 14—Stanley Hayward, Philadelphia ..... KO by 4
Feb. 25—Jacques Kechichian, Paris . KO by 6
Oct. 9—Bruce Cantrell, Philadelphia .. KO 6
Dec. 10—Juan Rueda, Philadelphia ..... W 8

VICTOR ABRAHAM
San Diego, Cal. Lightweight

1973
Sept. 19—Leroy Haley, Las Vegas ..... L 6
Oct. 26—Tony Niebla, San Diego ..... KO 5
Nov. 16—Julio Lopez, San Diego ..... W 6

1974
Jan. 17—Randy Shields, Los Angeles ..... L 6
Feb. 21—John Lujan, Los Angeles ..... KO 6
Feb. 28—Claude Durden, Los Angeles .. KO 1
Mar. 15—Rudy Hernandez, San Diego .... L 6
Apr. 4—Trini Lopez, Los Angeles ..... KO 4
May 2—Yosh Ogawa, Los Angeles ..... W 10
Aug. 29—Robert Hernandez, Los Angeles . L 10
Sept. 20—Miguel Mayon, San Diego ..... L 10
Nov. 22—Miguel Mayon, San Diego ..... W 8

PEDRO ACEVEDO
New York, N.Y. Welterweight

1974
July 15—Richie Lugo, New York ..... W 4
July 29—Richie Lugo, New York ..... L 4
Nov. 11—John Davis, New York .... KO by 1

JAMES ADAMS
Cleveland, Ohio Light Heavyweight

1972
Nov. 6—Charles Stewart, Toronto ..... KO 3
Dec. 5—Lamont Lovelady, Des Moines ..... KO by 2

1973
Mar. 10—Mike Rodgers, Shelby ..... W 4
Apr. 5—Lee Barber, Erie ..... KO by 5
Sept. 19—Bill Hardney, Baltimore ..... KO 3
Oct. 3—Aldo Carelli, Toronto ..... KO 8
Nov. 8—Tom Van Hoof, St. Cloud . KO by 6

1974
Feb. 20—Bill Hardney, Baltimore ..... KO 1
Dec. 3—Gary Struss, St. Paul ..... KO 5

ROBERT ADAMS
Philadelphia Welterweight

1973
Oct. 8—Leroy Jefferson, Phila ..... D 4

1974
July 26—Fred Boynton, Asbury Park ... W 6
Oct. 2—Jeff Holmes, Baltimore .... KO by 3
Nov. 11—Don Morgan, New York ..... W 6
Dec. 11—James Phoenix, Scranton ..... KO 4

TIM ADAMS
Chicago, Ill. Welterweight

1973
June 31—Tex Chrapo, Chicago ..... W 4
Oct. 31—Myron Kowal, Chicago ..... L 4
Dec. 14—Ralph Rodriguez, Chicago ..... L 6

1974
Feb. 15—Jose Hernandez, Chicago ..... W 4
July 17—Bobby Crawford, Chicago .... KO 3
Dec. 12—Lennie Robinson, Chicago .... KO 2

DAVE ADKINS
Boston, Mass. Middleweight

1965
May 5—Billy Lloyd, Baltimore .... KO by 5

1966
(inactive)

1967
Feb. 21—Perry Abner, Philadelphia . KO by 2
June 19—Danny Perez, Walpole, Ma. ..... L 8
July 13—Rocky Luce, Portland, Me. .... W 8
July 17—Kid Garroway, Walpole, Ma. .. KO 2
Aug. 17—Mel Collins, Portland, Me. ..... W 8
Aug. 31—Mario Saurennan, Philadelphia . D 6
Oct. 25—Roland Pryor, Washington ..... L 8
Nov. 20—Gene Crank, Providence ..... KO 2

1968
Jan. 26—Tom Bethea, New York ..... L 6
Mar. 12—Fred Cobb, Walpole ..... D 6
Apr. 2—Spider Freeman, Walpole ..... KO 2
May 3—Willie Smith, New York ..... KO 5
May 21—Carlos Marks, Walpole ..... L 10
Oct. 17—Isidro Perez, Taunton ..... KO by 6

1969
Nov. 6—Spider Freeman, Taunton .... KO 6
Dec. 11—Vallie Vasquez, Taunton ..... KO 5
Dec. 18—Luis Vinales, Taunton ..... W 8

1970
Jan. 29—Jose Anglada, Taunton ..... KO 3
Mar. 6—Danny Garcia, Taunton ..... KO 7
Mar. 21—Ike Martinez, San Juan ..... KO 10
Aug. 3—Jerry Pellegrini, New Orleans .. W 10

1971
Marc. 19—Jean Claude Bouttier, Marseille ..... KO by 7
June 9—Vicente Parra, Paris ..... W 8
June 20—Tony Licata, New Orleans .... L 10

1972
May 1—Tom Hanna, Vancouver ..... L 6

1973
Mar. 13—Bunny Sterling, London ..... L 10
Apr. 18—Ron Wilson, Las Vegas ..... W 10
June 6—Art Davis, Las Vegas ..... KO 5
Oct. 4—Rudy Robles, Las Begas ..... L 10

1974
Mar. 11—Mario Rosa, Philadelphia ..... L 10
Oct. 22—Buddy Boggs, Alexandria .. KO by 3

PEDRO AGOSTO
Puerto Rico Heavyweight

1966
Feb. 28—Willie Cobb, St. Thomas ..... KO 2
June 20—Dizzy Dean, Pittsburgh ..... KO 2
Aug. 4—Willie Scott, Portland, Me. .... KO 2
Sept. 8—Bill Harden, Portland, Me. .... KO 6
Nov. 10—Ron Taylor, Portland, Me. .... KO 1
Dec. 12—Jack Marmo, San Juan ..... KO 2

1967
Jan. 9—Bob Hazelton, Worcester ..... KO 3
Jan. 16—Bill Harden, Worcester ..... KO 4
Mar. 2—Young Joe Louis, Portland, Me. ..... KO 3
Mar. 30—Al Brown, Portland, Me. ..... KO 2
May 1—Young Joe Louis, Worcester .. KO 6
Dec. 11—Louis King, San Juan ..... KO 2

1968
Jan. 19—Jimmy Cogdell, New York ..... W 8
Feb. 10—Al Singletary, New York ..... W 10

Nov. 19—Jose Roman, San Juan .....KO 12

1969

July 5—Leslie Bordon, San Juan .....KO 6
Aug. 18—Forest Ward, New York ...KO by 1
Oct. 31—Bob Felstein, New York ..... W 8
Dec. 19—Chuck Wepner, New York .....L 10

1970

(inactive)

1971

Jan. 22—Louis Hicks, New York ..... W 10
Apr. 5—Jim Elder, New York ..... L 10

1972

July 14—Floyd Patterson, New YorkKO by 6
Dec. 12—Serge Rodriguez,
Port-au-Prince ..... KO 5

1973

Feb. 1—Dick Johnson, Portland, Me...KO 1
Mar. 23—Charlie Polite, Elizabeth ..... W 10
Apr. 13—Henry Lawson, New York ....KO 4
June 14—Jimmy McCarter, San Juan ...KO 2
Sept. 10—Randy Neuman, New York KO by 9
Dec. 17—Jose Roman, San Juan ..... W 10

1974

Inactive

PEDRO AGUERO

Previous Record Unavailable
Argentina Junior Lightweight

1974

Feb. 2—Jorge Gomez, Mendoza .....L 10
Mar. 7—Victor Echegaray, Mendoza ... W 12
July 12—Venancio Gonzalez ..... W 10
July 26—Oscar Mendez, Mendoza..... W 10
Aug. 16—Juan Olivera, Posadas ..... W 10
Sept. 20—Victor Echegaray, San Juan.... D 10
Oct. 25—Ramon Gonzalez, Posadas .....L 10

ANTONIO AGUILAR

Argentine Middleweight
Born, October 15, 1940.

1961

Feb. 2—Julio Lopez, La Plata .....KO 4

1962

May 24—Ricardo Medina, La Plata .....KO 6
June 15—Roberto Veliz, La Plata ..... W 10
July 6—Carlos Paiva, La Plata .....KO 9
Aug. 18—Fernando Gregorruti, Buenos
Aires ..... W 6
Sept. 5—Julio Lopez, La Plata ..... W 10
Sept. 26—Julio Lopez, Buenos Aires ..... W 8
Oct. 27—Alfredo Eberlach, Buenos
Aires .....KO 4
Dec. 1—Gregorio Gomez, Buenos Aires . W 8

1963

Feb. 2—Alfredo Navarro,
City Bell ..... W Disq. 7
Mar. 29—Pablo Tobares, La Plata .....KO 3
Apr. 20—Jose Caceres, Buenos Aires .... W 8
May 29—Juan Puebla, Buenos Aires ..... W 10
June 12—Jose Gallo, Beunos Aires ..... W 10
Aug. 2—Andres Selpa, La Plata ..... W 10
Aug. 28—Carlos Monzon, Buenos Aires .. W 10

1964

Jan. 31—Hugo Danielle, Mar Del Plata ... W 10
May 9—Miguel Angel Paez, Mar Del
Plata ..... W 10
June 13—Francisco Bucco, Del Plata .... W 10
July 3—Gregorio Gomez, LaPlata ..... W 10
Sept. 26—Felix Cambeiro,
Rio de Janeiro ..... W 8
Oct. 24—Mancel Sererino,
Rio de Janeiro ..... W 8
Dec. 6—Aparecido dos Santos,
Rio de Janeiro ..... W 8

1965

Jan. 9—Joe Walcott, Rio de Janeiro .... W 8
Jan. 31—Ruben de Oliveira, San Pable ... W 8
Feb. 13—Joe Walcott, Rio de Janeiro .... W 8
Mar. 17—Dante Pelaez, Lima ..... W 10
Apr. 3—Celedonio Lima, Buenos Aires . D 10
May 8—Enrique Mayo, La Plata ..... W 10
June 12—Celedonio Lima, Buenos Aires . D 10
Sept. 11—Enrique Petea, Trelew ..... W 10
Oct. 27—Ramon Rocha, Buenos Aires ... W 10
Dec. 8—Carlos Monzon, Buenos Aires ...L 10

1966

Jan. 11—Alberto Massi, La Plata ..... W 10
Jan. 27—Alfredo Navarro, La Plata ..... W 10
Feb. 16—Antonio Massi, Rio Cuarto .... W 10
July 23—Carlos Salinas, Buenos Aires ... W 10
Aug. 10—Fernando Barreto, Rio De. JaneiroD 8
Sept. 12—L. Cesar, San Pablo ..... D 8
Oct. 8—L. Cesar, Rio..... W 8
Nov. 12—Antonio Mossi, Buenos Aires .. W 10
Dec. 9—Alberto Rotondo, Mar Del
Plata .....KO 4
Dec. 21—Alberto Rotondo, Mar Del
Plata .....KO 4

1967

May 10—Alberto Massi,
Buenos Aires ..... W dis. 4
July 29—Carlos Monzon,
Buenos Aires ..... KO by 9
Sept. 29—Carlos Diaz, Mar del Plata ..... W 10
Nov. 16—Osvaldo Marino, Mar del Plata .. W 10

1968

Jan. 15—Matias Colque, Mar del Plata ... W 10
Feb. 7—Jose Chirino, Buenos Aires .....L 10
June 14—Sauro Sopprani, Reggio ..... W 8
Oct. 18—Dramane Quedrago, Marseilles KO 6
Oct. 28—Nessim Cohen, Paris ..... W 10
Nov. 8—Giampaolo Gabanetti,
Marseilles ..... W 10

1969

Apr. 19—Juan Carlos, Duran, Naples .....L 8
May 26—Humberto Trottman, New York W 6
Mar. 7—Tom Bogs, Copenhagen .....L 10
Oct. 4—Luciano Sarti, Naples .....L 8
*Nov. 22—Sauro Soprani, Rome ..... W 4
*Nov. 22—Floyd Palmer, Rome .....KO 1
*Both bouts on the same card

1970

June 16—Rafael Lascano, La Plata .....KO 6

1971

Apr. 23—Matias Coloque, La Plata .....KO 5
May 14—Enrique Mayo, La Plata ..... W 10
Sept. 3—Roberto Caranajal, Salta .....KO 6
Sept. 25—Luis Galvan, Buenos Aires ..... W 10
Oct. 8—Juan Munoz, Salta ..... W 10

1972

Jan. 28—Alipio Colli, Sao Paulo ..... W 12
Mar. 8—Miguel Chequer, Buenos Aires . W 10
Apr. 7—Daniel Quiroga, Salta ..... W 10
July 7—Raul Loyola, La Plata ..... W 12
Aug. 8—Rodolfo Rosales, Buenos Aires D 10
Sept. 26—Tony Mundine, Sydney ...KO by 3
Nov. 24—Domingo Guerrero, Salta ..... W 10

1973

Feb. 3—Luis Fabre, Sao Paulo .....L 12
(South American Middleweight Title)
Feb. 9—Jean-Claude Bouttier,
Marseille .....KO by 9
Mar. 21—Rodolfo Rosales, Cordoba ..... W 12
Apr. 27—Orlondo Nasul, Tucuman .....KO 8
May 12—Juanito Sanchez, Comodoro ..KO 7
June 10—Miguel Duro, Panama ..... W 10
Sept. 8—Juan Bogado, Concordia ..... D 10
Nov. 2—Miguel Duro, Trelew ..... W 10

1974

July 12—Antonio Monsalva, La Plata ...KO 5
Aug. 3—Luis Fabre, Sao Paulo ..... KO by 5
(South American Middleweight Title)

JUAN AGUILAR

Argentina Light Heavyweight
Born May 15, 1943. From 1965 to 1968, engaged in 38 fights, won 29, drew 6, lost 3, KO's 21.

1971

Jan. 15—Michel Villugron, Santiago .... W 10
Mar. 19—Ramon Rocha, Mendoza ..... W 10
Apr. 16—Jorge Ahumada, San Rafael .....L 10
May 5—Pedro Rimovsky, Buenos Aires . D 10
June 11—Avenamar Peralta, Mendoza ... W 12
July 23—Adolfo Cardoza, Alvear ..... W 10
Oct. 6—Adolfo Cardoza, Mendoza ....KO 6
Oct. 20—Avenamar Peralta,
Buenos Aires .....L 10
Nov. 20—Victor Galindez, Buenos Aires . L 10

1972

Apr. 29—Avenamar Peralta, Buenos Aires L 12
July 22—Victor Galindez, Buenos Aires ..L 12
Sept. 13—Simeon Gallardo, Salta ..... D 10
Dec. 15—Victor Galindez, Mendoza .... D 10

1973

Feb. 2—Simeon Gallardo, Salta .....KO 3
Apr. 14—Victor Galindez, Buenos Aires ..L 12
May 5—Raul Loyola, Buenos Aires .... W 10
June 2—Raul Loyola, Buenos Aires .....L 10
Aug. 10—Victor Galindez, Tucuman KO by 6
Nov. 24—Miguel Cuello, Buenos Aires ... D 10
Dec. 4—Pedro Sanchez-Lima ..... KO 1
Dec. 18—Orlando Cruz Lima ..... KO 8

1974

May 13—Angel Oquendo, New York .....L 10
July 19—Bobby Cassidy, New York . KO by 1

RUBEN AGUILAR

Mexican Lightweight

1974
Feb. 19—Chris Sebatian, Honolulu ..... D 4
June 11—Raul Reyes, Sacramento .....KO 1
July 11—Raul Rosette, Los Angeles .....L 6

SALVADOR AGUILAR
Stockton, Calif. Bantamweight
1973
Nov. 30—Artemio Jeronimo, Stockton ..W 10
Dec. 20—Juan Hernandez, Stockton ...KO 1
1974
Feb. 26—Jesus Robles, Sacramento .....W 10
Mar. 13—Bobby Diamond, Stockton ...KO 1
Apr. 3—Flavio Barcenas, Stockton ..... W 10
May 10—Johnny Watson, Stockton .....L 10

JORGE AHUMADA
Argentina Light Heavyweight
Born Jan. 6, 1946
Record from 1968-1970. Total bouts 25, won 23, lost 2, KO's 13, KO by 2.
1971
Mar. 12—Avenamar Peralta, Buenos Aires ..... W 10
Apr. 16—Juan Aguilar, San Rafael ..... W 10
May 24—Victor Galindez, Mendoza ..... W 10
July 31—Victor Galindez, Buenos Aires .....KO by 9
Oct. 6—Pedro Rimovsky, Buenos AiresKO 6
Oct. 30—Victor Galindez, Buenos Aires .....KO by 6
1972
June 2—Simeon Gallardo, Salta .....KO 8
June 25—Avenamar Peralta, Buenos Aires L 10
July 9—Juan Cardoza, Villaguay ..... W 10
Oct. 20—Simeon Gallardo, Salta ..... W 10
Nov. 10—Avenamar Peralta, Mendoza ..KO 5
Dec. 12—Raul Loyola, Buenos Aires .... D 10
1973
July 2—Hal Carroll, New York .....KO 8
Aug. 13—Ray Anderson, New York ....KO 8
Sept. 24—Jose Gonzalez, New York ..... W 10
Nov. 12—Billy Wagner, New York .....KO 7
Dec. 14—Andy Kendall, New York .....KO 3
1974
Jan. 28—Bobby Cassidy, New York ....KO 3
Feb. 18—Vernon McIntosh, New York .KO 5
Mar. 18—Terry Lee, New York ..... W 10
Apr. 22—Angel Oquendo, New York .... W 10
June 17—Bob Foster, Albuquerque ..... D 15
(World Light Heavyweight Title)
July 29—Angel Oquendo, New York .... W 12
Oct. 1—John Conteh, London .....L 15
(W.B.C. Vacant Light Heavyweight Title)

KING GEORGE AID-OO
Paterson, N.J. Middleweight
1971
Nov. 18—Ray Cora, Paterson .....KO 2
Dec. 9—Charlie Hayward, North Bergen W 4
1972
Mar. 16—John Vivanz, North Bergen ..KO 5
Apr. 15—Charley Hayward, Jersey City KO 1
May 25—Fernando Brito, North Bergen KO 1
June 15—Willie Rivera, North Bergen ... D 6
Oct. 10—Don Malosh, New Bedford ...KO 2
Nov. 16—Luis Rivera, North Bergen ...KO 7
Dec. 7—Fernando Brito, Bayonne ...KO 4
1973
Mar. 15—Ramon Beras, North Bergen ..KO 5
May 9—Alan Minter, London .....KO by 5
Nov. 8—Mario Rosa, North Bergen .KO by 9
1974
July 29—Dale Grant, Las Vegas .....KO 1
Aug. 5—Jimmy Marshall, Las Vegas KO by 1
Sept. 9—Chucho Garcia, Las Vegas .KO by 10

EXPEDITO ALENCAR
(Brazilian Welterweight)
As amateur engaged in more than a 100 fights. Champion of Brazil, South and Latino American Champion. Representative of Brazil in 1968's Mexico Olympic Games.
1973
Feb. 2—Manoel Paulino, Sao Paulo ..... W 6
June 22—Tarcisio das Dores, Sao Paulo ..W 6
Aug. 10—Osmar Oliveira, Sao Paulo ..... W 6
Sept. 21—Wagner Gil, Sao Paulo .....KO 3
Oct. 19—Joao Tavares, Sao Paulo .....KO 3
Dec. 7—Joao dos Santos, Sao Paulo ...KO 3
1974
Jan. 18—Osmar Oliveira, S.Paulo ..... W 8
Mar. 23—Manoel Paulino, S. Paulo .....KO 5
Mar. 28—J. Maria Soares, S. Paulo .....KO 2
May 3—Joao Tavares, S.Paulo .....KO 3
(Won Brazilian Welter Vacant Title)
July 5—Rogelio Zarza, S.Paulo ..... W 10
Aug. 9—Raimundo Mathias, S.Paulo ... W 8
Sept. 13—Osmar Oliveira, S.Paulo ..... W 8
Dec. 6—Nelson Gomes, S. Paulo ..... D 12

ROBERT "BOBBY" ALEXANDER (WILD MAN)
Brooklyn, N.Y. Featherweight
1974
Aug. 5—Alphonso Taylor, New York ... W 6
Oct. 7—Ruby Ortiz, New York .....L 6
Nov. 19—Jose Resto, Paterson ..... W 6
Dec. 9—Hector Espinoza, New York ... W 6

JOE ALEXANDER
New York, N.Y., Heavyweight
1968
Sept. 18—Tom Mulholland, Scranton ...KO 4
Nov. 4—Tony Norris, New York ...KO by 1
Dec. 18—Tony Gagliardo, New York .....L 4
1969
Mar. 20—Paul Raymond, Taunton .....KO 2
Oct. 31—Hal Carroll, Syracuse .....KO by 7
1970-1971
(Inactive)
1972
May 2—Ron Williams, Thomesville ...KO 4
1973
Mar. 15—Leroy Caldwell, Mundelein ....W 10
May 21—Jose Luis Garcia, San Juan ....KO 1
1974
May 8—Jerry Quarry, New York ... KO by 2

NICK ALFARO
Tucson, Ariz. Lightweight
1972
May 11—Tony Lopez, Stateline .....L 6
Oct. 11—Eliseo Castillo, Las Vegas .....L 8
1973
Jan. 10—Art Nafey, Las Vegas .....L 10
Oct. 18—Ray Lampkin, Anchorage .....L 10
Dec. 5—Angel Mayoral, Las Vegas .....L 10
1974
Feb. 15—Art Leon, Albuquerque .....L 6
Mar. 15—Ray Lampkin, Tucson .....L 10
May 16—Tony Romero, Albuquerque ..KO 5
Aug. 16—Cisco Reyes, Albuquerque ....KO 5
Aug. 27—Termite Wadkins, Houston .....L 8
Sept. 7—Barales Hernandez, Tucson .....L 8
Oct. 18—Ray Lampkin, Seattle .....KO by 7
(American Lightweight Title)

NELSON ALFONZO
Brooklyn, N.Y. Welterweight
1973
Feb. 26—Eliezer Negron, New York ..... W 4
Mar. 26—Cruz Ramos, New York ..... W 4
Dec. 4—Leroy Walker, Miami Beach .... W 8
Dec. 11—Jerry Powers, Miami Beach ...KO 2
1974
Nov. 25—Guelo Hernandez, New York .. W 6

CHUCHU ALMAZAN
Mexican Lightweight
1971
Aug. 11—Jose Luis Hernandez, Mexico City .....KO by 7
Oct. 28—Sigfrido Rodriguez, Torreon .....L 10
Dec. 11—Alberto Palacios, Guadalajara ..... W 10
1972
Jan. 28—Sammy Garcia, Guadalajara . KO 5
Oct. 25—Pedro Dominguez, Mexico City .....KO 5
1973
Jan. 12—Aurelio Muniz, Guadalajara .. KO 8
Apr. 27—Chuy Vega, Culiacan .....KO 9
Nov. 20—Juan Martinez, Vera Cruz .....KO 5
1974
Feb. 27—Jose Hernandez, Mexico CityW dis. 6

JESUS ALONSO
Mexican Junior Lightweight
1971
Dec. 4—Juan Collado, Mexico City . W dis. 5
1972
Feb. 27—Gerardo Ferrat, Mexicali ....KO 3
Apr. 22—Jose Marin, Mexico City .....KO 3
May 22—Frankie Crawford, Los Angeles D 10
June 30—Esteban Chupin, Acapulco ...KO 1
Aug. 5—Ricardo Arredondo, Mexico City .....KO by 7

Nov. 4—Leoncio Ortiz, Mexico City KO by 9

1973

Apr. 12—Mar Yuzon, Los Angeles .....KO 2
July 21—Ricardo Arrendondo, Monterrey .....W 10
Sept. 8—Riki Sawa, Mexico City .....KO 1
Sept. 16—Juan Elizondo, Monterrey ....KO 1
Oct. 22—Antonio Fuentes, Juarez ....KO 6
Nov. 17—German Coello, Mexico City ..KO 3

1974

Feb. 23—Jose Prada, Mexicali .....L 10
Mar. 31—Monroe Brooks, Mexicali ..KO by 2
Aug. 18—Paco Tapia, Sabinas .....KO 5
Oct. 5—Antonio Amaya, Panama City ..L 10
Dec. 14—Hugo Gutierrez, Mexico City .KO 4

NELSON ALPHONSO

Tampa, Fla. Junior Welterweight

1973

Mar. 29—Sandy Jeffries, Tampa .....KO 3
June 14—Seme Black, Tampa .....KO 1
July 9—Charlie Fullard, Tampa .....W 6
Aug. 2—Lorenzo Trujillo, Tampa .....L 10

1974

May 14—Henry Thomas, Miami Beach ...L 6
May 28—Pete Linthorn, Miami Beach ...W 6
June 11—Jimmy Ham, Miami Beach ....KO 3
July 22—Joe Grier, New York ..... D 6

FELIX ALVARADO

Mexican Lightweight

1972

Oct. 30—Andy Price, Woodland Hills ... L 5
Nov. 12—Chamaco Perez, Los Angeles .. L 6
Nov. 13—Alberto Perez, Woodland Hills . L 6
Nov. 20—Ray Llamas, Woodland Hills .. D 5

1973

Mar. 15—Ray Seales, Seattle .....L 8
Mar. 30—Tony Bellard, Anaheim .....L 6
Apr. 17—Tony Bellard, Anaheim .....W 6
May 18—Frank Davila, San Bernardino ..W 6

1974

July 5—Randy Shields, San Diego ..KO by 2

NELSON ALVARADO

Lawrence Mass, Lightweight

1972

Oct. 26—Mel Taylor, Portland, Me. ...KO 1
Nov. 17—Richie Choinard, Lowell .....D 6
Nov. 23—Spider Murphy, Portland, Me. KO 2

1973

Jan. 15—Al Taylor, Waltham .....KO 2
Feb. 8—Leo DiFiore, Portland, Me. .....L 8
May 18—Johnny Knight, Brockton .....W 4
June 15—Win Montgomery, Brockton ..KO 1
Oct. 12—Dom Monaco, Worcester ..KO by 6

1974

Nov. 2—Donny Nelson, Waterbury .....L 6

OSCAR ALVARADO

Hondo, Texas, Junior Middleweight (31-1)

1967

July 16—Gary Pannell, Baton Rouge ...KO 2
Aug. 8—Nat Jackson, New Orleans ....W 6
Sept. 2—Piri Alvarado, Rosita .....KO 6
Sept. 30—Lechero Gonzales, Rosita ....KO 1
Oct. 28—Chuy Andrade, Rosita .....KO 1
Nov. 14—Billy Strother, San Antonio ....W 6
Dec. 12—Hector Ramirez, San Antonio .KO 2

1968

Mar. 19—Gilbert Gutierrez, San Antonio W 8
Apr. 2—Gilbert Gutierrez, San Antonio .....KO 1
May 3—Gilbert De Los Santos, San Antonio .....KO 6
July 17—Gilbert Gutierrez, Corpus Christi .....KO 3
Sept. 10—Cassius Greene, San Antonio .KO 1
Sept. 30—Lonnie Harris, San Antonio ...KO 1
Oct. 29—Jerry Graci, San Antonio .....KO 9

1969

Jan. 9—Johnny Doyan, Los Angeles ..KO 2
Jan. 23—Miguel Hernandez, Los Angeles W 10
Feb. 6—Jose Valenzuela, Los Angeles .KO 6
Mar. 6—Miguel Aguilar, Los Angeles ..KO 3
Apr. 10—Hedgemon Lewis, Los Angeles ..L 10
June 3—Johnny Brooks, San Antonio .KO 7
Aug. 14—Thurman Durden, Los Angeles . W 10
Oct. 7—L.C. Morgan, San Antonio ..W dis. 5
Oct. 28—L.C. Morgan, San Antonio ....KO 5
Dec. 9—Robert Williams, San Antonio KO 7

1970

Jan. 28—Adolph Pruitt, Honolulu .....L 10
Mar. 30—Percy Pugh, New Orleans .....L 10
Apr. 14—Charlie Green, Corpus Christi .KO 3
May 5—Roberto Amaya, Honolulu ...KO 7
June 2—Pedro Adigue, Honolulu .....W 10
Oct. 7—Larry Brasier, San Antonio ...KO 3
Nov. 24—Raul Soriano, San Antonio ...W 10

1971

Mar. 30—Manuel Fierro, Honolulu ..... L 10
Apr. 17—Frank Lewis, San Antonio .....W 10
May 6—Armando Muniz, Los Angeles .. D 10
July 22—Freddie Jones, Los Angeles ...KO 1
Aug. 26—Robert Williams, Los Angeles ..W 10
Oct. 9—Matt Roa, Los Angeles .....KO 4
Oct. 29—Ernie Lopez, Los Angeles ..... L 10

1972

June 6—James Shelton, San Antonio .KO 3
July 11—Demetrio Salazar, San AntonioKO 4
Aug. 3—Ruben Arocha, Los Angeles ..KO 9
Nov. 17—Ray Reyes, Houston .....KO 5

1973

Jan. 4—Thurman Durden, Los Angeles . W 10
Feb. 15—Rodolfo Martinez, Los Angeles .....KO 3
Mar. 29—Alex Olguin, Los Angeles .....KO 4
May 17—Dino Del Cid, Los Angeles .KO by 1
June 28—Dino Del Cid, Los Angeles ....KO 2
Nov. 2—Eduardo Mazon, Los Angeles ..W 10

1974

Apr. 26—Eduardo Mazon, San Diego ....W 10
June 3—Koichi Wajima, Tokyo .....KO 15
(Won World Junior Middleweight Title)
Oct. 8—Ryu Sorimachi, Tokyo .....KO 7
(Retained World Junior Middleweight Title)

RICHIE ALVARADO

San Jose, Cal. Junior Lightweight

1970

July 24—Alfonso Gutierrez, San Jose ... D 5
Sept. 11—Gary Ferrari, San Jose ..... W 6
Sept. 25—Francisco Hernandez, San Jose . W 6
Nov. 13—Miguel Mayon, San Jose ..... W 6
Nov. 4—Freddie Short, Sacramento .... W 6
Nov. 30—Gary Ferrari, Seattle ..... L 10

1971

(Inactive)

1972

May 17—Luis Robles, San Francisco ... W 6
July 1—Jesse Flores, Los Angeles ..... L 10
July 20—Joe Medrano, Los Angeles .KO by 7
Sept. 29—Eliseo Castillo, San Carlos .... D 6
Nov. 30—Mike Benitez, Stockton ...KO by 2

1973

Feb. 28—Art Hafey, Los Angeles ....KO by 3
Oct. 24—Jesus Robles, Las Vegas .....W 10
Nov. 14—Angel Mayoral, Las Vegas .KO by 4

1974

Feb. 27—Agua Priets, Salt Lake City .... W 6
Oct. 10—Alfredo Medrano, Las Vegas ... W 10

CARLOS ALVAREZ

Uruguaian Jr. Welter Born Dec. 14, 1953

1973

Nov. 30—Wagner Gil, S.Paulo .....KO 2
Dec. 22—Itibere Rodrigues, S.Paulo ..... W 4

1974

Mar. 1—Raimundo Mathias, S.Paulo ... W 6
Mar. 23—Jose Jaime, S.Paulo ..... W 8
May 3—Itibere Rodrigues, S.Paulo ..... D 8
June 21—Jose Evangelista, S.Paulo .....KO 1
Aug. 3—Itibere Rodrigues, S.Paulo ..... W 8
Oct. 4—Valter Satiro, S.Paulo .....KO 6
Nov. 1—Garibaldi Pereira, S.Paulo ..... W 8
Dec. 6—Joao Merencio, S.Paulo ..... W 8

ROBERTO ALVAREZ

Mexico Flyweight

1967

Oct. 23—Mike Adame, San Francisco ..KO 7
Nov. 3—Porchai Poppraigran, Los Angeles .....L 10

1968

Feb. 22—Alex Rivera, Los Angeles .....KO 3
Mar. 21—Luke Smith, Los Angeles ..... W 10
June 15—Armanda Villa, Guadalajara ..KO 5
Aug. 10—Daniel Gutierrez, Guadalajara .. W 10
Sept. 10—Oscar Rivas, San Antonio .....KO 3
Oct. 24—Lenny Brice, Los Angeles .. KO by 10

1969

Jan. 15—Osamu Miyashita, Honolulu .. KO 5
Feb. 23—Lorenzo "Halimi" Gutierrez, Mexico City ..... L 10
May 2—Rocky Garcia, Monterrey .....L 10
June 21—Santiago Chavez, Guadalajara ...L 10
Aug. 2—Victor Plascencia, Guadalajara . W 10
Sept. 30—Julio Cesar, Guadalajara ..... W 8
Nov. 18—Rudy Alarcon, Honolulu ..... D 10

1970
May 30—Jose Luis Cetina, Guadalajara .KO 4
June 13—Rafael Macias, Guadalaraja ...KO 9
1971
Mar. 3—Jose Vargas, Guadalajara .....KO 2
May 29—Javier Espinosa, Guadalajara ..KO 5
July 10—Julio Romero, Guadalajara ...KO 1
Sept. 1—Miguel Canto, Merida .....L 10
Oct. 7—Tony Moreno, San Antonio .....L 10
Oct. 30—Jose Morales, Guadalajara ....KO 7
Nov. 17—Oscar Martinez, Merida .....KO 6
1972
Feb. 11—Hipolito Hernandez, GuadalajaraL 10
Apr. 22—Lupe Hernandez, Mexico City KO 1
May 20—Abundio Cortez, Merida ....KO 3
June 1—Alberto Morales, Mexico City . L 10
Aug. 9—Evaristo Perez, Merida .... L dis. 7
Sept. 27—Jose Luis Valencia, Merida .... W 10
Nov. 18—Tony Moreno, Merida ..... D 10
1973
Apr. 25—Jose Luis Cetina, Merida .....W 10
June 29—Lupe Aguilar, Culican .....KO 1
Sept. 25—Raul Noria, Tijuana .....KO 2
Nov. 13—Martin Garcia, Tijuana .....L 10
1974
Jan. 15—Topo Vazquez, Tijuana ..... D 10
Oct. 7—Jorge Padron, Tijuana ..... W 10

38-11-4
(7-4)

ANTONIO AMAYA
Panama Lightweight
1963
Aug. 18—Herbert Locke, Panama City ..KO 4
Sept. 29—Encarnacion Guerrero, Panama City ..... W 6
Oct. 13—Federico Bell, Panama City .... W 4
Oct. 27—Lazaro Frutos, Panama City ... W 4
1964
Jan. 26—Dario Lam, Colon .....KO 3
Feb. 16—Enrique Lawson, Colon ..... W 6
Mar. 15—Federico Bell, Colon .....KO 5
Mar. 31—Enrique Lawson, Panama City .....KO 2
Apr. 19—Federico Bell, Panama City ..... W Dis. 5
Aug. 9—Carlos Rios, Panama City ..... D 10
Oct. 4—Manuel Concepsion, Panama City ..... W 10
Dec. 20—Carlos Rios, Panama City ..... W 12
(Won Panama Featherweight Title)
1965
July 24—Carlos Canete, Buenos Aires ... D 10
Sept. 18—Rafiu King, Panama City ..... W 10
Oct. 24—Julio Ruiz, Colon .....KO 7
1966
Jan. 23—Leopoldo Campbell, Colon .... W 10
Mar. 19—Rogelio Tulungari, Panama City W 10
Mar. 7—Fino Rosales, Culiacan ..... W 10
—Enrique Lawson, Panama City . W 10
June 5—Leopoldo Campbell, Colon .... W 12
Aug. 20—Baby Luis, Panama City ..... W 10
Sept. 25—Luis Patino, Colon ..... W 12
Oct. 17—Freddy Rengifo, Caracas .....L 10
Dec. 17—Mario Diaz, Mexico City ..... D 10
1967
Jan. 29—Mario Diaz, Mexico City .....KO 3
Mar. 3—Pedro Gomez, Caracas ..... W 10
Apr. 28—Francisco Bolivar, Caracas ..... W 10
Mar. 19—Rogelio Tulungari, Panama City ..... W 10
July 23—Rene Barrientos, Panama City . W 10
Dec. 4—Vicente Garcia, Monterey ..... W 10
1968
Jan. 28—Jose Jimenez, Mexico City .....L 10
June 22—Rene Barrientos, Manila .....L 10
Aug. 20—Frank Narvaez, New York ..... W 10
Sept. 23—Frank Narvaez, San Juan ..... W 10
1969
Apr. 6—Hiroshi Kobayashi, Tokyo .... L 15
(World Junior Lightweight Title)
Sept. 15—Vicente Garcia, Monterrey .... W 10
Oct. 20—Raymundo Dias, New York .... W 10
1970
Apr. 12—Efren Jimenez, Panama ..... W 10
Aug. 23—Hiroshi Kobayashi, Tokyo .....L 15
(World Junior Lightweight Title)
Oct. 18—Ray Adigun, Panama City ....KO 7
Nov. 12—Jose Marin, San Jose ..... W 10
1971
Jan. 5—Sugar Ramos, Monterrey ..... W 10
June 19—Chango Carmona, Monterrey .....KO by 7
Oct. 30—William Martinez, San Jose .KO by 5
1972
Aug. 18—Armando Mendoza, Maracay KO by 8
June 17—Jesus Gonzalez, Panama City .....KO by 4
1973
Aug. 4—Rocky Orengo, San Juan ..... W 10
Oct. 18—Alvaro Rojas, San Jose ..... W 10
Nov. 12—Alfredo Escalera, San Juan .....L 10
1974
Feb. 10—Ould Makloufi, Paris ..... W 10
Mar. 23—Ramon Reyes, Barranquilla .... D 10
June 27—Kuniaki Shibata, Tokyo .....L 15
(W.B.C. Junior Lightweight Title)
Oct. 5—Jesus Alonso, Panama City .... W 10

JAIME AMAYA
Born August 19, 1945, Barranquilla
Colombian Bantamweight
1967
—Luis Churio, Maracaibo ..... L 4
—Luis Feneite, Maracaibo ..... W 6
—Luis Churio, Maracaibo ..... W 6
—Ramon Bravo, Maracaibo ..... L 8
1968
—Jose Noguera, Maracaibo .... D 8
—Roberto Andrade, Maracaibo .. W 8
—Orlando Silva, Maracaibo ..... D 8
June 6—Antonio Gomez, Caracas ..KO by 1
—Orlando Silva, Maracaibo ..... W 8
1969
—Euro Partidas, Maracaibo ..... L 10
—Euro Partidas, Maracaibo ..... W 10
—Pajarito Ferrer, Maracaibo .... W 10
1970
—Jose Victor Mora ..... W 6
—Luis Villalobos, Maracaibo .... W 10
—Jose Silvera, Maracaibo ..... W 10
—Luis Carrasquero, Maracaibo .KO 2
1971
—Jose Mudo, Maracaibo .....KO 4
Sept. 10—Jaime Ramirez, Cartagena .... W 10
Nov. 17—Alfonso Cobas, Barranquilla .. W 6
Dec. 16—Fernando Bustos, Bogota ..... W 8
1972
Jan. 28—Rodolfo Marquez, Barranquilla .....KO 8
Mar. 3—Rodolfo Marquez, Barranquilla .....KO 3
Apr. 7—Alvaro Lopez, Barranquilla ... W 8
July 21—Orlando Luzardo, Barranquilla .....KO 3
Aug. 18—Mario de Leon, Barranquilla .....KO 10
(Won Colombian Bantamweight Title)
Oct. 20—Raton Mojica, Barranquilla ..... L 10
Nov. 24—Pedro Barcasnesras, Cartagena ..... L 10
1973
May 4—Nestor "Baba" Jiminez, Barranquilla .....L 12
(Lost Colombian Bantamweight Title)
July 7—Fernando Bustos, Bogota .....L 8
July 20—Jaime Ricardo, Barranquilla ... D 8
Dec. 9—Enrique Pinto, Cartagena .....KO 4
1974
Mar. 15—Robinson Herrera, Monteria ..KO 4
Apr. 9—Enrique Pinto, Cartagena .....KO 5
Aug. 9—Hector Cortes, Guayaquil ..... D 10
Aug. 17—Roger Bucheli, Guayaquil . KO by 2
Oct. 31—Nestor Jimenez, Barranquilla ...L 10
Dec. 8—Jaime Ricardo, Cartasena .....L 10

ORLANDO AMORES
Born May 18, 1948, Colon Rep. of Panama.
Flyweight
1967
Mar. 2—Pablo Banegas, Colon .....KO 2
Mar. 23—Felix Castillo, Colon .....KO 3
Apr. 15—Carlos Harris, Colon .....KO 4
May 15—Guillermo Porter, Colon .....KO 5
June 22—Luis Osses, Colon ..... W 6
July 22—Carlos Real, Colon ..... W 6
Aug. 31—Guillermo Porter, Panama ....KO 1
Sept. 21—Armando Howard, Colon .....KO 3
1968
June 15—Luis Carlos Urrunaga, Colon ....L 5
1969
Feb. 12—Raul Noria, Colon .....KO 2
Mar. 21—Nicanor Alvarado, Colon .....KO 7
Apr. 21—Enrique Pinder, Panama .....KO 9
Aug. 16—Adalberto Iriarte, Colon .....KO 2
Oct. 11—Lachy Linares, Colon .....KO 8
1970
Feb. 20—Sam Chavez, Acapulco .....KO 2
Mar. 7—Daniel Gutierrez, Monterrey ..KO 1

Mar. 20—Alfredo Perez, Acapulco .....KO 2
May 31—Babe Jimenez, Panama City .... W 10
June 7—Jose Ozuna, Panama City .....KO 2
Sept. 19—Luis Urrunaga, Panama City ..KO 1
Oct. 31—Salvador Lozano, Panama City .....KO 4
Dec. 5—Jorge Torres, Colon ..... W 10

1971

Apr. 24—Ubaldo Duarte, Panama City ..KO 7
July 3—Ubaldo Duarte, Panama City ... W 10
Sept. 19—Luis Estaba, Panama City ..... W 10
Nov. 20—Gallego Gomez, Panama City .. W 10

1972

Apr. 22—Jose Garcia, Panama City ..... W 10
June 20—Masao Ohba, Tokyo .....KO by 5
(W.B.A. Flyweight Title)
Oct. 28—Octavio Gomez, Panama City .. W 10
Dec. 2—Valentin Martinez, Panama City .....KO by 6

1973

Nov. 30—Francisco Cruz, San Juan .....KO 6

1974

June 8—Babe Jiminez, Cartagena .....L 10
Sept. 20—Jorge Carrasco, Guadalajara ..KO 9
Nov. 4—Kleber Viteri, Guayaquil ..... W 10

ALVIN ANDERSON

Baltimore, Maryland, Welterweight

1967

May 25—Sherman Mitchell, Baltimore .. W 4
July 10—George Scott, Baltimore .....KO 2

1968

In U.S. Army

1969

Oct. 13—Billy Garrett, Washington, D.C. .....KO 3
Nov. 25—Johnny Sanders, Philadelphia .. W 4
Dec. 11—Al Thomas, Baltimore .....KO 4

1970

Jan. 21—Roland Marshall, Leonardtown W 6
Mar. 19—Claude Wade, Baltimore ..... W 4
Apr. 7—Roland Marshall, Philadelphia .....KO by 2
May 28—Carlos Byrd, Baltimore .....KO 3
June 27—Claude Wade, Baltimore .....KO 1
Aug. 25—Richie Royal, Washington, D.C. .....KO 1
Sept. 22—Winston Noel Washington, D.C. W 10
Nov. 10—Adrian Davis, Washington, D.C. W 10

1971

Aug. 10—Hector Perez, Baltimore ..... W 10
Oct. 28—Herbie Lee, Baltimore .....KO 9

1972

Jan. 18—Art Kettles, Baltimore ..... W 10
Apr. 20—Dick DiVeronica, Baltimore ... D 10
Nov. 20—Miguel Barreto, Philadelphia .. D 10

1973

Apr. 23—Elwood Townsend, PhiladelphiaKO 1
May 11—Mario Saurennan, Philadelphia ..L 10
July 23—James Taylor, Philadelphia ...KO 3
Oct. 16—Lamont Lovelady, Des Moines ..L 10
Nov. 26—Fausto Rodriguez, San Juan ..KO 4

1974

Apr. 15—Angel Espada, San Juan ...KO by 2
July 10—Maxwell Malinga, Durban ..... D 10
Nov. 25—Fausto Rodriguez, Santo Domingo .....KO by 2

GEORGE ANDERSON

St. Paul, Minn. Junior Welterweight

1974

May 15—Ron Pettigrew, St. Paul ..... W 8
June 26—John Fuller, St. Paul ..... D 4
Aug. 13—John Fuller, St. Paul ..... W 5
Oct. 8—Mike Gephart, Minneapolis ...KO 3
Nov. 22—Larry Moore, Minneapolis ....KO 4
Dec. 3—Gary Stricklund, St. Paul .....KO 3

MARCUS ANDERSON

Louisville, Ky. Lightweight

1966

July 13—Bobby Little, New York .....KO 1
Oct. 27—George Sawyer, Louisville ....KO 2
Dec. 12—Davey White, Las Vegas .....KO 2
Dec. 19—Manuel Tarazon, Las Vegas ...KO 1

1967

Jan. 23—Mike Cortez, New York .....KO 1
Mar. 23—Hector Diaz, Louisville .....KO 4
Feb. 28—Jerry Powers, Miami Beach .... W 8
July 20—John Howard, Richmond ..... W 8
Aug. 10—Jerry Powers, Cloverport ..... W 10
Sept. 10—Dave Wyatt, Richmond ..... W 8
Sept. 18—Earl Nolton, Eashington, D.C. .....KO 4
Dec. 2—Juan Collado, Louisville ..... W 7

1968

Jan. 18—Angel Rivera, Baltimore .....KO 2
Jan. 24—Jimmy Pettaway, Richmond ... W 10
Feb. 14—Alton Colter, Las Vegas .....KO 9
June 14—Arturo Lomeli, Los Angeles KO by 9

1969

Nov. 19—Ramon Montez, West Palm Beach ..... W 10

1970

Jan. 12—Wally Livingston, Louisville ..KO 2
Mar. 14—Josue Marquez, San Juan .. KO by 7

1971

Apr. 23—Raymundo Dias, Denver ..KO by 3

1972

Apr. 7—Johnny Howard, Richmond .. KO 6
July 31—Gary Palmer, Richmond .... KO 2

1973

Oct. 27—Norman Goins, IndianapolisKO by 3
Nov. 15—Santiago Rosa, Tampa .....KO 4

1974

Apr. 4—Leroy Walker, Huntington ....KO 7

RAY ANDERSON

Akron, Ohio Light-Heavyweight

1965

July 14—Gene Hunt, Akron .....KO 3
Aug. 17—Larry Tadum, Akron ..... W 4

1966

Feb. 2—James Ross, Akron ..... W 4
Mar. 2—Gene Hunt, Akron .....KO 2
Mar. 11—Al Williams, Cincinnati .....KO 1
June 14—Jimmy McClain, Pittsburgh .... W 6
Oct. 26—Bob Felstein, Akron .....KO 5
Dec. 5—Bob Slaughter, Philadelphia ... W 6

1967

Jan. 15—Tommy Bell, Akron .....KO 1
Feb. 21—James Goree, San Francisco ..KO 2
Mar. 16—Vic Brown, Akron ..... W 6
May 27—Bobby Lawson, Columbus....KO 2
Apr. 28—Francisco San Jose, Stockholm W 8
July 19—Willie McMillen, New York KO by 6

1968

Feb. 14—Jimmy Harris, Akron .....KO 1
Sept. 18—Eddie Demgrey, Mansfield ...KO 1
Nov. 6—Amos Johnson, Akron ..... W 10

1969

Jan. 10—Hubert Hilton, New York ....KO 3
Jan. 26—Marion Connor, Canton ..... W 10
Mar. 5—Billy Tiger, Akron .....KO 1
Mar. 23—Marion Connor, Canton .....KO 1
Apr. 1—Willie McIntyre, Orlando .....KO 2
May 27—Frank Nilbett, Oakland ..... W 10
June 3—Cookie Wallace, Atlanta ..... W 10
July 23—Billy Marsh, Orlando .....KO 3
Aug. 11—Pete Riccitelli, St. Paul .....KO 5
Oct. 6—Karl Zurheide, Minneapolis .... W 10
Nov. 6—Joe Byrd, Akron .....KO 1
Nov. 14—Ed Ostapovich, Seattle .....KO 1
Nov. 21—Joe Hopkins, Rapid City .....KO 1
Dec. 11—Ted Gulick, Cleveland .....KO by 9

1970

Jan. 27—Hydro Lacy, Orlando .....KO 4
Mar. 30—Allen Thomas, Chicago ..... D 10
Apr. 28—Charlie Green, New York ..KO by 1
Aug. 3—John Griffin, Norton .....L 10
Sept. 14—John Griffin, Akron .....L 10
Nov. 18—Hal Carroll, Ashland ..... W 10

1971

Apr. 24—Bob Foster, Tampa .....L 15
(World Light-Heavyweight Title)
Nov. 10—J.D. McCauley, Akron .....KO 7

1972

Jan. 15—Joe Burns, New Orleans ...KO by 9
Mar. 27—Ba Sounkalo, Paris ..... L 10
June 9—Gregorio Peralta, Madrid ..... W 10

1973

Mar. 12—Miguel Paez, Paris ..... W 8
Aug. 13—Jorge Ahumada, New York KO by 8
Nov. 28—Jimmy Dupree, Cleveland ..... D 10

1974

Feb. 16—Victor Galindez, Balcarce .KO by 2
Apr. 23—James Scott, Miami Beach .....L 10

JOSE ANGLADA

Dominican Rep. Welterweight

1968

June 29—Josue Marquez, Santo Domingo .L 6

1969

Apr. 10—Clarence Reed, Taunton .....KO 1
Apr. 16—Dave Mosby, Portland, Me. ....KO 1
Apr. 24—Stu Gray, Portland, Me. ..... W 6
May 1—Jose Suares, Taunton .....KO by 6
May 8—Clarence Reed, Portland, Me. .KO 3

May 24—Isedro Perez, West Springfield . KO 2
July 28—Claude Wada, Washington, D.C. W 4

1970

Jan. 29—Dave Adkins, Taunton .... KO by 3
June 2—Bobby Lamar, New York ..... KO 1
Oct. 13—Julio Figueroa, New York ..... L 6
Nov. 2—Roland Marshall, Philadelphia ..... KO by 3
Dec. 2—Billy Dolphin, Scranton ... KO by 4

1971

Mar. 31—Gil Diaz, New York ..... KO by 8
July 26—John Taylor, New York ..... KO 4
Aug. 17—Roy Edmonds, New York . KO by 4
Sept. 28—Stanley Jackson, Washington D.C. ..... W 6
Nov. 16—Joey Blair, Washington, D.C. . KO 1

1972

Jan. 11—Doc Holliday, Washington, D.C. ..... KO by 6
June 5—Lloyd Nelson, Philadelphia KO by 1
Oct. 3—Ray Villanueva, New York ... KO 7
Dec. 6—Leon Washington, New York KO by 6

1973

Feb. 28—Josh Hall, Baltimore ..... KO 2
May 25—Louis Rivera, New York ... KO by 2
July 9—Eddie Gregory, New York ..... L 8
Dec. 5—Stanley Hayward, Philadelphia ..... KO by 3

1974

Sept. 16—Jose Colon, New York ..... KO 3
Oct. 2—Leo Saenz, Baltimore ..... KO by 1
Nov. 25—Chris Black, New York .... KO by 1

VITO ANTUOFERMO

Brooklyn, N.Y. Middleweight 27-1-1 (11-1)

1971

Nov. 30—Ivelaw Eastman, New York ... W 4

1972

Jan. 17—Juan Rivera, White Plains ..... W 6
Feb. 17—Charlie Hayward, North Bergen D 6
Mar. 1—Ivelaw Eastman, New York ... W 4
Apr. 11—John Presley, New York ..... KO 1
May 26—Lenny Carter, New York .... KO 2
June 30—Don Sauls, New York ..... W 6
July 21—Jerry Caballero, New York ... KO 4
Aug. 28—Gabe Bowens, New York ..... W 4
Sept. 11—Charlie Hayward, New York .. W 6
Oct. 10—Oresto Lebron, New York .... W 8
Nov. 23—Carlos Novotny, New York .. KO 3
Dec. 15—Al Sewell, New York ..... KO 7

1973

Jan. 31—Skip Yeaton, Brooklyn ..... KO 2
Mar. 9—Ray Villaneuva, New York ... KO 4
Apr. 13—Luis Rivera, New York ..... W 8
Apr. 30—Art Kettles, New York ..... W 10
June 18—Tony Durango, New York .... KO 2
July 9—Harold Weston, New York . KO by 5
Aug. 25—Danny McAloon, New York ... W 10
Oct. 8—Tony Durango, New York ..... W 10
Dec. 5—Buddy Boggs, Baltimore ..... KO 6

1974

Jan. 14—Jessie Garcia, New York ..... W 10
Mar. 9—John L. Sullivan, New York .... W 10
May 3—Joey Durelle, Rome ..... KO 1
June 3—Mel Dennis, Rome ..... W 10
Sept. 9—Denny Moyer, New York ..... W 10
Oct. 18—Paul Osborne, Baltimore ..... KO 3
Nov. 22—Emile Griffith, New York ..... W 10

FRANK APONTO

Puerto Rico Bantamweight

1973

Mar. 31—Rafael Santana, Carolina ..... L 6
Apr. 28—Emilio Hernandez, Carolina .... L 6
July 14—Emilio Hernandez, Caguas ..... L 6
Sept. 27—Jose Pena, Tampa ..... D 6

1974

Sept. 9—Juan Ocasio, San Juan ..... W 6

JUAN ALBERTO ARANDA

Born, Navarro, Buenos Aires, January 24, 1945
Junior Welterweight

1967

Mar. 3—Raul Sosa, Rio Cuarto ..... D 10
Mar. 7—Cirilo Pausa, Tucuman ..... D 10
June 3—Hector Pace—Buenos Aires .... D 10
June 17—Omar Gottfredi, Buenos Aires . W 10

1968

Mar. 2—Juan C. Gomez, Mar del Plata .. W 10
Mar. 22—Luis H. Cabral, Santa Rosa ..... L 10
Apr. 5—Agustin Martinez, San Miguel . KO 5
Apr. 26—Luis H. Cabral, Buenos Aires ..... KO by 10
June 13—Juan C. Turisso, Tandil ..... KO 5
June 15—Luis H. Cabral, Buenos Aires ... W 10
July 12—Nicolino Loche, Mendoza .... L 10
Aug. 23—Carlos Gutierrez, Cordoba ..... W 10
Sept. 6—Oscar Lucero, Tucuman ..... KO 7
Sept. 25—Eduardo Costa Azevedo, Buenos Aires ..... D 10
Oct. 18—Eduardo Costa Azevedo, Tucuman ..... D 10
Nov. 8—Mario Paladino, Santa Rosa .... D 10

1969

Feb. 12—Mario Paladino, Mar del Plata .. W 12
Apr. 9—Adan Gomez, Buenos Aires .... W 10
May 8—Luis Rodriguez, Mar la Plata .. KO 9
June 6—Manuel Alvarez, Temerley ..... W 10
July 2—Oscar Barzola, Buenos Aires ..... W dis. 3
July 23—Vicente Derado, Montevideo .. D 10
Aug. 20—Rodolfo Catalini, Buenos Aires W 10
Sept. 12—Everaldo Costa, Neuquen ..... D 10
Oct. 4—Percy Hayles, Buenos Aires ... KO 6
Nov. 21—Rafael Lescano, Suipach ..... W 10
Dec. 11—Joao Henrique, Rio de Janeiro ..... KO by 9

1970

Jan. 17—Adah Gomez, Mar del Plata .... W 10
Feb. 20—Julio Catalini, Buenos Aires .... W 12
Apr. 12—Nelson Gomez, Buenos Aires ..... W dis. 7
May 30—Carlos Peralta, Buenos Aires ... W 10
Aug. 1—Garibaldi Pereira, Buenos Aires ..... W 10
Aug. 22—Luis Cabral, Buenos Aires ..... W 10
Sept. 23—Jorge Espinoza, Buenos Aires . KO 5

1971

Feb. 12—Rafael Lescano, Merlo ..... W 10
Mar. 12—Juan Salinas, Rio Cuarto ..... L 12
Apr. 24—Carlos Peralta, Buenos Aires W Dis. 9
July 10—Carlos Aro, Buenos Aires ..... W 10
Sept. 18—Juan Carlos Salinas, Buenos Aires ..... KO 3
Oct. 8—Vicente Derado, Montevideo .. W 10

1972

Jan. 26—Carlos Gimenez, Mar del Plata . D 12
Mar. 16—Carlos Gimenez, Bahia Blanca . L 10
Apr. 14—Oscar Raimondo, Laboulaye .. W 10
May 20—Carlos Gimenez, Buenos Aires . L 12
July 16—Alejandro Nievas, Buenos Aires KO 8
Aug. 9—Nicolas Arkiszyn, Buenos Aires W 10
Sept. 5—Bernardo Magno, Honolulu .. KO 9
Oct. 21—Luis Cabral, Buenos Aires .... W 10
Nov. 15—Carlos Gimenez, Buenos Aires . L 10

1973

Apr. 13—Carlos Gimenez, Mendoza . KO by 3
June 30—Eduardo Rojas, Merlo ..... KO 2
Nov. 23—Omar Zarza, Neuquen ..... W 10

1974

Jan. 18—Carlos Peralta, Rio Tercero .... L 10
Apr. 17—Mario Guilloti, Buenos Aires ... D 10
mar. 8 - Miguel Fernandez, Rio Cuarto W 10

ALEXIS ARGUELLO

Nicaragua Featherweight

1973

Oct. 26—Sigfrido Rodriguez, Managua . KO 10
Nov. 24—Jose Legra, Masaya ..... KO 1
Famosito Gomez, Masaya ..... KO 2
Kid Pascualito, Masaya ..... KO 4

1974

Feb. 16—Ernesto Marcel, Panama City ... L 15
(W.B.A. Featherweight Title)
May 20—Art Hafey, Manague ..... KO 5
Aug. 29—Jose Aparicio, Managua ..... W 12
Sept. 21—Otaniel Martinez, Managua ... KO 1
Nov. 23—Ruben Olivares, Los Angeles .. KO 13
(W.B.A. Featherweight Title)

OSCAR ARMAS

Los Angeles, Cal. Featherweight

1974

June 6—Ignacio Bravo, Los Angeles ..... L 6
July 5—Oscar Ortiz, San Diego .... KO by 1
Oct. 31—Carlos Vasquez, Los Angeles ..... KO by 4

JOE ARMOUR

Chicago, Ill. Middleweight

1973

July 30—Ernie Witcher, Niles ..... W 4
Oct. 31—Jose Hernandez, Chicago ..... KO 3
Dec. 14—Myron Kowal, Chicago ..... L 4

1974

Apr. 13—Sammy NeSmith, New Castle ... L 4

DAVID ARREALINO

(Ariano)
Junior Middleweight
San Diego, Calif.

1970

Jan. 15—Sal Ramirez, Los Angeles .....L 5
Jan. 23—Sal Ramirez, Los Angeles .....L 4
Jan. 28—Daniel Gahn, Los Angeles ..... W 5
Feb. 11—Mal Campbell, Las Vegas ..... W 5
Mar. 25—Mal Campbell, Las Vegas .....L 5
Apr. 17—Danny Stenado, San Diego ...KO 1
May 1—Jimmy Ligon, San Deigo .....KO 5
June 3—Joe Barraza, Las Vegas ..... W 8
June 6—Leonard Castorena, Woodland Hills.....KO by 4
July 10—Manuel Vargas, San Diego ..... W 6
July 17—Bobby Jordan, San Diego .....L 8
July 29—Lou Blades, Las Vegas .....L 6
Aug. 28—Dave White, San Diego ..... W 4
Nov. 6—Dave White, San Diego ..... W 8
Dec. 7—Dave White, San Diego .....KO 1
Dec. 16—Jose Zacaray, Las Vegas ..... W 6

1971

Feb. 10—Benito Juarez, Las Vegas ..... W 6
Feb. 20—Agapito Villegas, Woodland Hills..... W 4
Mar. 30—Agapito Villegas, Stateline ..... W 6
Apr. 13—Jose Zaterine, Stateline ..... W 6
Apr. 21—Jose Zaterine, Las Vegas ..... W 8
May 11—Jose Zaterine, Stateline .....KO 9
July 27—Jesus Carreon, Stateline ..... W 10
Aug. 19—Chu Chu Carreon, Minneapolis..... W 8
Sept. 8—Enos Stofred, Las Vegas .....KO 3
Oct. 1—Fred Jimenez, St. Paul .....L 8
Nov. 12—Matt Roa, Sateline ..... W 10
Nov. 29—Fred Jimenez, Stateline .....KO 8

1972

Jan. 6—Jorge Dias, Stateline ..... W 10
Apr. 26—Vicente Medina, Las Vegas .... W 10
July 24—Renato Garcia, Los Angeles ... L 6
Aug. 4—Ramon Flores, Tucson ..... L 6
Sept. 23—Antonio Gomez, Mexico City . W 10
Oct. 18—Sam Garcia, Mexico City ..... L 10

1973

Mar. 16—Lalo Barriente, San Bernardino W 6
Mar. 27—Freddie Jones, Las Vegas .....L 10
June 9—Joe Gonzales, Santa Rosa .....L 6
Aug. 10—Andre Beard, Richmond .....L 6
Oct. 13—Dale Grant, Santa Rosa .....L 6

1974

May 3—Carlos Palomino, San Diego .....L 8
June 7—James Marshall, San Diego ..... D 8
June 14—Carlos Palomino, San Diego KO by 9
Oct. 24—Ike Shipman, Las Vegas ...KO by 2
Nov. 13—Johnny Pineda, Stockton .....KO 4
Dec. 11—Julio Gomez, Las Vegas .....L 10

RICCARDO ARRENDONDO

Mexican Junior Lightweight

Born—1951

1966

Aug. 10—Manuel Justo, Mexico City .... W 6
Sept. —Ray Garcia, Tuxtla .....KO 9
Oct. 3—Raul Anaya, Tuxtla .....KO 3
Nov. —Pichon Contreras, Mexico City WF 6

1967

Feb. —Paul Mora, Mexico City ..... W 8
Mar. —Pedro Torres, Mexico City .... W 8
Apr. 22—Kid Clay, Mexico City ..... W 10
June —Tino Anguiano, Apatzingan ..KO 7
July —Raul Anaya, Tuxtla ..... KO 2
Aug. 4—Clement Sanchez, Nuevo Laredo L 10
Aug. —Manuel Flores, Nuevo Laredo KO 5
Sept. —Sugar Pino, Guamuchil .....KO 4
Oct. —Jose Garcia, Tuxtla .....KO 4
Nov. 22—Emilio Olvera, Mexico City ..KO 4

1968

Jan. 6—Raul Cruz, Mexico City ... L Dis. 10
Feb. 18—Gustavo Sosa, Puebla .....KO 5
Mar. 18—Luis Barrios, Managua .....KO 6
Mar. 28—Kid Clay, Managua .....KO 5
Apr. 20—Chuy Rocha, Monterrey ....KO 3
May 18—Chucho Hernandez, Mexico CityKO 8
June 22—Alfredo Meneses, Mexico City . W 10
July 13—Chiquis Rosales, Mexico City .KO 8
July 27—Enrique Garcia, Mexico City .. W 10
Sept. 7—Jose Luis Lopez, Mexico City .. L 10
Oct. 10—Roberto San Martin, Obregon ..... KO 2
Nov. 7—Billy Brown, Los Angeles .....KO 5
Nov. 30—Memo Tellez, Mexico City ..... W 10

1969

Jan. 19—Felipe Gonzalez, Mexicali ..... W 10
Feb. 21—Johnny Sandoval, Mexicali ...KO 7
Mar. 10—Juan Baez, Tijuana .....KO 4
Mar. 23—Esteban Favela, Mexicali .....KO 3
Apr. 22—Flash Besande, Honolulu ..... W 10
May 26—Roberto Andrade, Tijuana ....KO 6
June 14—Jalapa Montes, Apatzingan ...KO 3
Aug. 16—Jorge Villanueva, Mexico City KO 10
Sept. 13—Felipe Torres, Mexico City .... W 10
Oct. 14—Curly Dequino, Honolulu ..... W 10
Nov. 20—Jet Parker, Ciudad ..... W 10
Dec. 8—Alfredo Marcano, Tijuana ..... W 10

1970

Jan. 1—Alfredo Marcano, Mexicali .....L 10
Mar. 7—Roberto Santana, Mexico City KO 2
Apr. 16—Ruben Ruiz, Torreon .....KO 3
May 9—Joel Gomez, Mexico City .....KO 4
July 18—Victor Echegaray, Mexico City .....KO 1
Sept. 19—Enrique Garcia, Mexico City ..KO 10
Oct. 24—Miguel Riasco, Mexico City ...KO 6
Nov. 17—Sammy Goss, Philadelphia ....KO 5
Dec. 2—Huracan Sanchez, Oxaca .....KO 1
Dec. 12—David Duran, Apatzingan .....KO 4

1971

Jan. 18—Augie Pantellas, Philadelphia .....KO 10
Mar. 3—Hiroshi Kobayashi, Tokyo .....L 15 (World Junior Lightweight Title)
May 9—Sigfrido Rodriguez, Aguscalientes ..... D 10
May 27—Pedro Valverde, Chihuahua ...KO 4
June 20—Samuel Reyes, Jiquilpan .....KO 3
June 26—Gato Fajardo, Reyes .....KO 4
July 9—Lenny Brown, Ciudad .....KO 2
Aug. 19—David Duran, Chihuahua .....KO 4
Aug. 29—Enrique Pinto, Morelia .....KO 2
Oct. 10—Yoshiaki Numata, Sendai .....KO 10 (W.B.C. Junior Lightweight Title)

1972

Jan. 30—Jose Marin, San Jose ..... W 15 (W.B.C. Junior Lightweight Title)
Apr. 22—William Martinez, Mexico City KO 5 (W.B.C. Junior Lightweight Title)
Aug. 5—Jesus Alonso, Mexico City ...KO 7
Sept. 15—Susumu Okabe, Tokyo .....KO 12 (W.B.C. Junior Lightweight Title)

1973

Mar. 6—Apollo Yoshio, Fukuoka ..... W 15 (W.B.C. Junior Lightweight Title)
May 28—Andres Steyn, Johannesburg ....L 10
July 21—Jesus Alonso, Monterrey .....L 10
Sept. 1—Morito Kashiwaba, Tokyo ....KO 6 (W.B.C. Junior Lightweight Title)
Nov. 29—Masutsme Uechara, Naha .....L 10

1974

Feb. 28—Kuniaki Shibata, Tokyo .....L 15 (W.B.C. Junior Lightweight Title)
Aug. 3—Alfredo Escalera, San Juan . L dis. 8

JEROME ARTIS

Philadelphia, Pa. Featherweight

1972

Oct. 24—Hector Diaz, Philadelphia ..... D 4
Nov. 17—Hector Diaz, New York ..... W 4

1973

Jan. 15—Harvey Wilson, Philadelphia ..KO 3
Feb. 1—Ricky Villaneuva, North Bergen .....L 6
Apr. 23—George Snyder, Philadelphia ..KO 5

1974

Apr. 8—Jesus Nieves, Philadelphia ....KO 2
Apr. 29—Rafael Santana, Philadelphia ..KO 2
Oct. 22—Willie Daniels, Philadelphia .... W 8
Nov. 19—Eddie Rivera, Philadelphia ....KO 1

FRED ASKEW

Peoria, Ill. Heavyweight

1966

Oct. 3—Ron Marsh, Milwaukee ....KO by 2

1967

Jan. 18—Aaron Eastling, St. Paul ...KO by 5

1968

Mar. 29—Ed Hurley, St. Paul ..... D 6
May 4—Eddie Dembry, Hammond .....L 5
July 25—Jim Howard, Bloomington .....L 5
Dec. 4—Lee Estes, Rochester ..... W 5

1969

Jan. 20—Frank Steele, Chicago .....L 4
June 25—Johnny Mac, La Crosse .....L 6
July 1—George Foreman, Houston KO by 1
July 31—Eddie Brooks, Milwaukee .....L 6
Oct. 9—Ferrios King, LaCrosse .....KO 1
Nov. 19—Ted Gullick, Cleveland ....KO by 2
Dec. 3—Lee Estes, Rochester, Minn .... W 4
Dec. 19—Orville Qualls, Omaha .....L 6

1970

Mar. 3—Vic Brown, Buffalo .....KO by 4
Mar. 17—Aaron Eastling, St. Paul .....L 6
Oct. 1—John Esmey, Yuma ..... W 6
Nov. 26—Tony Anchando, Yuma .....KO 2

Dec. 20—John Esmay, Yuma ..... W 8

1971

Jan. 7—Charlie Hall, Yuma .....KO 2
Apr. 23—Jose Lujan, Nogales .....KO 3

1972

Inactive

1973

Apr. 10—Joe Cable, Minneapolis .....KO 2
Aug. 6—Mike Shannon, Minneapolis ..KO 2

1974

Feb. 4—Cheeko Gardner, Minneapolis .. W 4
June 26—T.J. Jones, St. Paul ..... W 6
Nov. 22—Larry Pennigar, Minneapolis ..KO 1

CHARLES ATLAS

Bastrop, La. Heavyweight

1973

May 17—Clyde Brown, Memphis .....L 10
June 23—Billy Anderson, Bristol .....L 4
Sept. 26—Ronnie Wright, Monroe .....KO 10
Dec. 10—Ray White, Monroe .....L 10

1974

Feb. 19—Tom Berry, Oklahoma City .... W 6
Apr. 15—Jose Luis Garcia,
Oklahoma City ..... KO by 6

EMMETT ATLAS

Bristol, Tenn. Welterweight

1973

June 14—Rey Santiago, Tampa .....KO by 1
June 23—Charlie Ellis, Bristol .....KO by 2
July 24—Earl Young, Mobile .....KO 2
Dec. 10—Romon Gonzalez, Monroe ....KO 1

1974

Feb. 19—Donnie Spencer,
Oklahoma City ..... KO by 5
Mar. 30—Donnie Spencer, St. Louis . KO by 5
July 30—Jackie Robertson,
New Orleans ..... KO by 3
Nov. 19—Tony Gardner,
Oklahoma City ..... KO by 4

MIKE AVANS

Phoenix, Ariz. Middleweight

1973

Jan. 15—Jake Vaughn, Phoenix ..... KO 1
Jan. 21—Vicente Medina, Phoenix ..... D 8
Mar. 24—Robert Hall, Tucson .....KO 2
Apr. 7—Willie Patterson, Phoenix .....KO 2
May 23—Ron Oliveras, Las Vegas .....KO 5

1974

Mar. 29—Eduardo Mazon, San Diego .... W 10
June 21—Manuel Elizondo, San DiegoKO by 7
Sept. 3—Jesus Garcia, Des Moines .....L 10
Sept. 27—Jose Martin Flores, San Diego ...L 10

Nov. 13—Jesus Garcia, Las Vegas .....L 10

KEITH AVERETT

Akron, Ohio, Junior Middleweight

1973

July 27—Willie Williams, Toledo ..... W 6
Oct. 11—Jimmy Owens, Toronto ...KO by 4

1974

Feb. 15—Rafael Rodriguez, Chicago .... D 8
Mar. 13—Ron Pedigrew, Toledo .....KO 3
Apr. 19—Ernie Witt, Ottawa.....KO 6
May 15—John Simpson, St. Paul ..... W 6
May 19—Alex Jones, Salem .....KO 1
May 25—Kid West, Alliance ..... W 6
June 10—Errol Hull, Ottawa ..... D 8
July 24—Jim Henry, Ottawa .....KO 5
Aug. 13—Ralph Rodriguez, St. Paul . KO by 1
Nov. 20—Billy Goodwin, Milwaukee ...KO 9
Dec. 3—Ricardo Thomatis, Milwawkee KO 3

BONIFACIO AVILA

Born June 5, 1950, Labarce, Bolivar
Colombian Middleweight

1973

Apr. 6—Eduardo Hurtado, Cartagena .KO 1
May 11—Jorge Avila, Cartagena .....KO 5
May 5—Gregorio Arboleda, Bogota ... W 8
Aug. 14—Juan "Tutunendo" Cordoba,
Cartagena .....KO 3
Dec. 14—Angel "Manopla" Rodriguez,
Bogota .....KO 6

1974

Mar. 2—Felipe Carioco, Cartagena .... TD 3
June 20—Angel "Manopla" Rodriguez,
Barranquilla ..... KO by 6
Sept. 6—Alirio Quinones, Bogota ..... W 10

JAVIER AYALA

Mexican Lightweight

1967

Feb. 27—Manny Lugo, Tijuana ..... KO 7
May 24—Lobito Montoya, Tijuana .....L 10

1968

no reported bouts

1969

June 3—Kazuhiro Sawaguchi, HonoluluKO 3
Sept. 10—Adolph Pruitt, Honolulu .. KO by 7
Dec. 8—Ray Adigun, Tijuana .....KO 6

1970

Feb. 25—Ray Adigun, Hawaii ..... W 10
Apr. 28—Mario Saurennan,
Tijunana ..... KO by 3
Nov. 17—Chucho Almazan, Tijuana ....KO 8

1971

June 8—Aurelio Muniz, Tijuana ..... W 10
Oct. 20—Buddy Beral, Los Angeles ....KO 5
Dec. 9—Jimmy Robertson, Los Angeles L 10

1972

Feb. 17—David Oropeza, Los Angeles .. KO 7
May 17—Bobby Jordan, San Francisco . KO 4
July 6—Leoncio Ortiz, Los Angeles ... D 10
July 25—Rene Barrientos, Honolulu ... L 10
Sept. 28—Shinichi Kadota, Los Angeles .. W 10

1973

Jan. 25—Mundo Romero, Los Angeles .KO 1
Mar. 17—Roberto Duran, Los Angeles ....L 10
Aug. 31—Cesar Sinda, San Diego .....KO 9

1974

Feb. 2—Jesus Padilla, Agua Prieta .....L 10
Feb. 6—Baby Cassius, Agua Prieta .....L 10
Feb. 15—Nacho Castaneda,
San Bernardino ..... W 10
Mar. 10—Joao Henrique, Sao Paulo .....L 10
Sept. 2—Esteban DeJesus, San Juan .....L 10
Dec. 6—Hector Thompson, Brisbane ..KO 3

SERGIO OCITO AYALA

Mexican Junior Lightweight

1974

Aug. 30—Bobby Larsen, San Diego ..... W 6
Sept. 21—Jose Rosa, Santa Maria .....L 10
Nov. 5—Joe Guevara, Sacramento .....L 10
Nov. 15—Chalio Mendiola, San Diego .... W 6
Dec. 3—Yoshi Shikauchi, Los Angeles ...L 10

ED BAILEY

Miami, Fla. Light-Heavyweight

1969

Dec. 2—Joe Cholson, Miami Beach ....KO 4
Dec. 30—Joe Cholson, Miami Beach ..... D 4

1970

Jan. 20—Joe Cholston, Miami Beach .....L 6
Feb. 24—Lou Howard, Miami Beach .... D 6
Mar. 17—Rene Kinsey, Miami Beach .... W 4
Mar. 24—Rene Kinsey, Miami Beach KO by 1
Apr. 28—Vernon Beale, Miami Beach .... W 6
June 30—Leo Barrett, Miami Beach .....L 4
Aug. 18—Leo Barnett, Miami Beach ....KO 1

1971

July 9—Tommy Howard, Miami Beach . W 8
July 12—Willie Wilson, Tampa .....KO by 2
Aug. 3—Eddie Talhami, Miami Beach ..KO 8
Oct. 6—Vernon McIntosh,
Miami Beach ..... KO by 7
Nov. 2—Paul Kasper, Jacksonville .....KO 7
Dec. 17—Giorgio Baruzzi, Turin ..... L dis. 4

1972

Feb. 8—Johnny Jackson, Miami Beach KO 7
Mar. 28—Walter White, Miami Beach ... D 8
Aug. 1—Nat Shaver, Miami ..... W 8

1973

June 23—Billy Freeman, Atlantic City ... L 6
Nov. 13—Eddie Owens, New Haven .KO by 4

1974

Feb. 18—Ray White, Philadelphia ..... D 10
Apr. 19—Ray White, Philadelphia .....L 10

LOUIS BAILEY

Peoria, Ill., Light Heavyweight

1957

June 4—George Jarosch, Milwaukee .....L 6
July 24—James Beard, Chicago .....L 4
Aug. 3—Jackie Richards, Muskegon .....L 4
Oct. 1—Jackie Richards, Toledo .....L 6
Oct. 22—George Jarosch, Milwaukee .... D 8
Nov. 26—Eddie O'Hara, Milwaukee ..... D 5
Dec. 21—Al Andrews, Minneapolis ..... W 8
Dec. 28—Ed O'Hara, Milwaukee .....KO 4

1958

Jan. 8—Sonny Ray, Chicago .....L 6
Jan. 22—Jim Hegerle, Billings ..... W 10
Feb. 18—Jim Dandy, Chicago .....L 8

Mar. 11—James Beard, Chicago ..... W 5
Apr. 16—Sonny Ray, Chicago ..... L 6
Apr. 30—Joe Hemphill, Chicago ..... L 4
Aug. 30—Joe Hemphill, Chicago ..... L 6
Nov. 17—Al Andrews, Billings ..... W 10

1959

Jan. 19—Jim Hegerle, LaCrosse ..... D 8
Jan. 29—Dan Hodge, Wichita ..... L 8
Mar. 2—Al Sparks, LaCrosse ..... L 8
Mar. 21—Joe Adair, Wichita ..... W 8
Apr. 27—Jesse Bowdry, Chicago .... KO by 5
Aug. 5—Frankie Daniels, Chicago ..... D 6

1960

Aug. 3—Kent Green, Chicago ..... L 6
Sept. 21—John Benner, Chicago ..... L 6

1961

Mar. 6—Harvey Jones, Chicago ..... D 5
Mar. 27—Chuck Garrett, Chicago ..... L 8
July 10—Sonny Wilson, Chicago ..... W 5
Sept. 5—Wayne Womochil, Omaha ..... W 8
Sept. 9—Thad Spencer, Portland ..... L 10
Oct. 25—Hastings Hart, Rochester ..... W 6

1962

Jan. 25—Hastings Hart, Minneapolis .... W 8
Jan. 26—Floyd Joyner, Rochester .. KO by 5
Apr. 19—Bill Nielsen, Omaha ..... L 10

1963

Feb. 9—Sonny Banks, Detroit ..... KO by 1

1964

Jan. 17—Billy Joiner, Cleveland ..... L 10
Feb. 6—Jack McCracken, Omaha ..... W 5
Mar. 5—Amos Johnson, Akron ..... L 10
Apr. 23—Eddie Dembrey, Omaha ..... L 6

1965

Aug. 30—Roberto Davila, Las Vegas . KO by 2
Sept. 21—Al Jones, Omaha ..... KO 2
Oct. 20—Ben Black, Omaha ..... W 10

1966

Mar. 8—Doug Jones, Miami Beach . KO by 6
Nov. 30—Aaron Eastling, Minneapolis .... L 8

1967

Jan. 10—Ron Marsh, Kansas City ..... L 10
Jan. 23—Orville Qualls, Milwaukee ..... L 8
Mar. 21—Jim Beattie, Kansas City ... KO by 5

1968-1969
(Inactive)

1970

Feb. 10—Joe Byrd, Omaha ..... W 6
Mar. 23—Ron Marsh, Milwaukee ..... L 10
July 1—Tony Doyle, LaCrosse .... KO by 7
Nov. 3—George Foreman,
Oklahoma City ..... KO by 3

1971

Jan. 19—Dan McAlinden, Belfast ..... L 8
Mar. 30—Alonzo Harris, Omaha ..... W 6
July 29—Joey Ray, Omaha ..... KO 4
Aug. —Sylvester Dullaire, Omaha ..... L 6
Oct. 10—Fred Lewis, Denver ..... L 6
Dec. 2—Jerry Quarry, Des Moines ..... L 10

1972

Feb. 14—Harold Carter, Omaha ..... KO 5
May 5—Earnie Shavers, Akron .... KO by 2

1973

Mar. 16—Rodney Bobick, St. Paul .. KO by 7
July 3—Ron Lyle, Oklahoma City ..... L 10
Aug. 15—Oscar Bonavena, Denver ..... L 10
Oct. 4—Poon Kirkman, Denver ..... L 10
Dec. 6—Morris Jackson, Omaha ... KO by 2

1974

Apr. 22—Duane Bobick, Norfolk ..... L 10
June 17—Terry Hinki, Salt Lake City ..... L 10
June 25—Elmer Rush, Seattle ..... L 8

CARL BAKER

Jamacian Heavyweight
(Previous record unavailable)

1963

July 13—Stanford Harris, Kingston ..... W 6
Nov. 9—Peter Robinson, Kingston .... KO 2

1964

Feb. 2—Stanford Harris, Kingston ..... W 15
(Won Jamaican Heavyweight Title)
May 16—Henry Wallitsch, Kingston ..... L 8
July 7—Ulric Regis, Port of Spain ..... L 10

1965

May 28—Ulric Regis, Port Of Spain . KO by 3
Oct. 31—Edmund Stewart, Kingston .... D 15
(Jamaican Heavyweight Title)

1966
(Inactive)

1967

Mar. 10—Ken Brewster, Port of Spain ... W 8
May 6—Aaron Beasley, Port of Spain .. KO 2
Oct. 13—Wendell Joseph, Port of Spain ... L 10

1968

June 2—Ulric Regis, Port of Spain .. KO by 2

1969

Feb. 1—Peter Weiland, Kiel ..... KO by 2
Feb. 20—Jose Manuel Ibar Urtain,
Barcelona ..... KO by 1

1970

Oct. 2—Clement Greenidge,
Port of Spain ..... W 8
Dec. 6—Clement Grenidge,
Port of Spain ..... W 8

1971

Apr. 30—Rudy Clay, Port of Spain ..... L 10

1972

Mar. 10—Boston Blackie, Nassau ..... L 10
June 20—Vernon McIntosh, Miami ..... W 10
Nov. 14—Raul Gorosito, San Juan ..... L 8
Jan. 22—Billy Moleman Williams,
Kingston ..... L 6

1973
Inactive

1974

July 11—Bob Freeze, Nassau ..... KO by 4
Dec. 15—Randy Neuman,
Nassau ..... KO by 10

MIKE BAKER

Sparantanburg, S.C. Junior Middleweight

1973

Feb. 21—Marty Johnson, Toro ..... KO 1
Feb. 28—John Green, Toro ..... KO 5
Mar. 14—Skip Yeaton, Taunton ..... KO 2
Mar. 21—Don Malosh, Taunton ..... KO 2
Mar. 27—Harry Hippie, Boston ..... KO 5
Mar. 29—Paul Christi, Portland, Me. .... KO 4
Mar. 31—Jose Pagon, North Adams ..... W 6
Apr. 3—Marc Gervais, Quebec City ..... W 10
Apr. 19—Oscar Freeman, Portland, Me.. KO 7
Apr. 26—Bob Green, Portland, Me..... KO 7
May 3—Jesus Alicia, Portland, Me. ..... W 8
Aug. 2—Gary Broughton, Halifax .. KO by 7
Sept. 15—Oscar Freeman, Norfolk ..... W 8
Oct. 10—Dave Wyatt, Richmond ..... W 10
Nov. 15—Sonny Moore, Portland, Me. ... W 10
Nov. 23—Terry Hayward, Halifax ..... D 8

1974

Jan. 17—Renaldo Olivera, Portland, Me. . W 10
Mar. 21—Ott Wagner, Lincolnton ..... KO 4
Apr. 5—Jerry Carrabello, Richmond .. KO 3
May 7—Tony Licata, Houston ..... L 10
(American Middleweight Title)
June 4—Fidel Gonzalez, Houston ..... KO 4
July 29—Mike Rossman, New York ..... L 8
Oct. 1—Robert Williams, Alexandria .. KO 1
Oct. 22—Sam Zohodi, Alexandria ..... KO 3
Nov. Matt Donovan, Boston ..... L 10
Dec. 17—Dave Wyatt, Spartanburg ..... KO 6

MIKE BAKER

JOHNNY BALDWIN

Houston, Texas MIddleweight

1970

Mar. 3—George Seales, Houston ..... KO 1
May 11—Sam Wilson, New Orleans ..... KO 1
June 16—Bruce Scott, Houston ..... KO 1
June 22—Adam Moore, New Orleans ... KO 1
July 8—John Armstrong, Victoria .... KO 1
July 21—Freddie Calloway, Houston ... KO 2
Aug. 4—Robert Williams, Houston .... KO 5
Aug. 24—Norbert Cody, New Orleans .. KO 5

Aug. 31—Bruce Scott, Beaumont .....KO 3
Nov. 30—Don Cobbs, New Orleans ..... W 10

1971

Mar. 16—Frankie Evans, Beaumont ....KO 3
June 15—Nat Jackson, Houston .....KO 5
July 14—David Beckles, Houston .....KO 1
Aug. 31—Willie Warren, Beaumont ..... W 10
Oct. 19—Alfonso Aguirre, Houston ....KO 5
Nov. 16—Bruce Scott, Beaumont .....KO 5

1972

Feb. 22—Jorge Rosales, San Antonio ...W 10
Feb. 29—Elgie Walters, Austin .....KO 4
Mar. 7—James Brannon, Beaumont ..KO 2
May 2—Billy Marsh, Houston .....W 10
May 17—Jimmy Rosette, San Diego ....W 10
July 17—Red Lacage, New Orleans .....W 10
Aug. 15—Ron Wilson, Houston .....W 10
Oct. 10—Charlie Austin, Beaumont ...KO 4
Oct. 31—Robert Williams, Beaumont ..NC 5
Nov. 28—Roy Dale, Houston .....W 10

1973

(Inactive)

1974

May 21—Don Melancon, Houston .....KO 1
Nov. 21—Sylvester Wilder, Highland Park .....KO 6

JOHNNY BALLARD

Houston, Texas Heavyweight

1974

June 4—Ernie Smith, Houston .....KO 4
July 2—Charles Lee, Houston .....KO 2
Aug. 13—Jimmy Cross, Houston .....KO 2
Sept. 7—Carl Moore, Tucson .....KO 2
Sept. 17—Charlie Lee, Houston .....KO 2
Oct. 19—Bobby Lee, Tucson .....KO 1
Oct. 24—Young Sanford Houpe, Los Angeles .....KO by 3
Nov. 26—Koli Vailea, Albuquerque ....KO 6

JOSE LUIS BALTAZAR

Mexico Welterweight

1972

Sept. 3—Bunny Grant, Kingston ..... L 10
Oct. 13—Hedgemon Lewis, San Diego .. L 10
Nov. 10—Ernie Lopez, Los Angeles ..KO by 5

1973

Jan. 31—Sammy Garcia, Mexico City ...W 10

1974

Apr. 25—Rocky Mattioli, Melbourne .....L 10

URBAN BAPTISTE

Trinidad, W.I. Welterweight

1967

July 28—Sylvester Scott, Port of Spain ..W 6
Sept. 29—Sylvester Scott, Port of Spain ..W 6
Dec. 2—Rufus Figaro, Port of Spain .....L 8

1968

Mar. 29—O'Neil Cox, Port of Spain .....W 8
July 12—Roy Harry, Port of Spain .....W 8
Dec. 6—Roy Harry, Port of Spain .....W 8

1968

(inactive)

1969

Mar. 28—Rufus Figaro, Port of Spain ...KO 10
Nov. 28—Rufus Figaro, Port of Spain ...KO 6

1970

Dec. 6—Young Cassius Clay, Port of Spain .....KO 9

1971

Aug. 23—Walter Peters, Port of Spain ..KO 9

1972

Oct. 1—Edwin Bascombe, Port of SpainKO 7

1973

Sept. 25—Clyde Washington, New Orleans D 10
Oct. 30—John Stracey, London ....KO by 4

1974

May 7—Lennox Beckles, Bridgetown ...L 12

ZOVEK BARAJAS

Mexico Lightweight

1972

Apr. 7—Julio Figueroa, Mexico City KO by 9
June 3—Julio Viera, Chicago .....KO 5
July 3—Lyle Randolph, Chicago ....KO 4
Sept. 14—Tony Lopez, Los Angeles ....KO 3

1973

Jan. 16—Young Kennedy, Honolulu ...KO 3
Feb. 14—Johnny Gant, Honolulu .....L 10
Apr. 19—Gil King, Los Angeles .....KO 7
June 14—Ernie Villaflor, Los Angeles ...KO 2
July 26—Takatuse Shimizu, Los AngelesKO 3
Aug. 7—Young Kennedy, Honolulu ...KO 4
Oct. 12—Armando Muniz, Los Angeles ..W 10
Dec. 9—Billy Backus, Los Angeles ....KO 3

1974

Feb. 21—Raul Sosa, Los Angeles .....KO 6
Mar. 10—Billy Lloyd, Mexicali .....KO by 2
Apr. 25—Billy Lloyd, Los Angeles ..KO by 4
Nov. 21—James Caffey, Los Angeles ....KO 5

LEE BARBER

Detroit, Mich. Light Heavyweight

1971

July 17—Don Lutz, Detroit .....KO 3

1972

Aug. 7—Robert Hoye, Milwaukee ..... D 4
Aug. 16—John Morgan, Erie ..... W 6
Sept. 14—Robert Hoye, Kalamazoo .KO by 1
Sept. 27—John Morgan, Erie .....KO 1

1973

Mar. 1—Ralph Moncrief, Detroit .....KO 5
Apr. 5—Jim Adams, Erie .....KO 5

1974

June 11—Efran Maldonado, St. Paul ....KO 4
Aug. 13—Lionel Ford, Livonia ..... W 6
Aug. 28—Robert Hoye, Detroit .....L 10

FLAVIO BARCENA

Mexican Bantamweight

1972

Sept. 7—Chuck Goodrum, Los Angeles . L 4
Sept. 21—Tomas Huerta, Los Angeles ... W 4
Sept. 28—Jose Marquecho, Los Angeles .. W 4
Oct. 26—Manny Leon, Los Angeles .... W 4
Nov. 9—Chuck Goodrum, Los Angeles . D 6
Dec. 7—Makoto Abe, Los Angeles ..... W 6

1973

Feb. 22—Francisco Rodriguez, Los AngelesL 6
Apr. 5—Hiro Hamada, Los Angeles ..... D 6
May 3—Juan Lopez, Los Angeles ..... W 6
Aug. 2—Hiro Hamada, Los Angeles ..... W 10
July 19—Manny Leon, Los Angeles ..... W 6
Sept. 13—Manny Leon, Los Angeles ..... W 10
Oct. 27—Jose Alvarez, Los Angeles ....KO 7

1974

Apr. 3—Sal Aguilar, Los Angeles .....L 10
July 9—Eddie Logan, Los Angeles .....L 10

D. C. BARKER

Denver, Colorado Light Heavyweight

1973

Sept. 25—Muhammad Smith, Hartford ..KO 1
Oct. 2—John Scroggins, Denver .....KO 1

1974

Mar. 19—Armando Valente, Denver . KO by 2
Mar. 13—Don Rucker, Binghampton .... W 6
Oct. 18—Mel Rush, Stateline ..... D 6

SAMMY BARRA

Miami, Fla. Middleweight

1973

Nov. 13—Joe Hooks, Miami Beach .....KO 4
Nov. 15—Sammy NeSmith, Tampa ..KO by 2
Dec. 5—John Pinney, Orlando .....L 6

1974

Feb. 18—Charley Fullard, Nassau ..... W 8

EDUARDO BARRAGAN

Born July 10, 1951, Cartagena

1973

Jan. 20—Carlos Rebollo, Bogota ..... W 6
Feb. 16—Juan Zabaleta, Barranquilla ...KO 2
Mar. 30—Moises Sivira, Barranquilla ..... W 8
May 4—Miguel Ibanez, Barranquilla ...KO 3
May 18—Fernando Bustos, Bogota ..KO by 3
June 8—Jaime "Toti" Ramirez, Barranquilla ..... W 10
Sept. 30—Ruben Valdez, Cartagena ..KO by 2

1974

Apr. 30—Hernan Labrador, Maracaibo ..W 10
June 1—Santos Rodriguez, Maracaibo ..W 10
—Calixto Perez, Cartagena .....L 10
June 8—Enrique Almengol, Maracaibo KO 7
Sept. 28—Maximo Figueroa, Maracay ...KO 3

HUGO BARRAZA

Born September 16, 1950, Cartagena
Colombian Junior Lightweight

1967

May 25—Jose Torres, Turbaco .....KO 4
June 1—Jose Torres, Turbaco .....KO 2
June 17—Nestor Baba Jimenez, San Juan Nepomuceno ..... D 6
July 8—Miguel Ibanez, San Juan Nepomuceno .....KO 4
Aug. 8—Gilberto Martinez, Barranquilla ..... W 4

Sept. 22—Miguel Zabaleta, Sincelejo . . . KO 4
Oct. 21—Arturo Padilla, Sincelejo . . . . KO 3
Dec. 6—Nestor Baba Jimenez, Barranquilla . . . . . L 4
Dec. 23—Miguel Zabaleta, Sincelejo . . . . W 6

1968

Jan. 21—Nestor Baba Jimenez, Cartagena . . . . . L 4
Apr. 27—Jose Torres, Malagana . . . . . KO 5
June 17—German Gastelondo, Arjona . Exh. 6
Sept. 6—Alvaro Gonzalez, Sincelejo . . KO 4
Oct. 25—Nestor Baba Jimenez, Sincelejo . . . . . L 8
Nov. 28—Adalberto Gomez, Sincelejo . . D 8

1969

Feb. 15—Humberto Caraballo, Sincelejo . . . . . W 8
Apr. 11—Adalberto Gomez, Barranquilla . . . . . KO by 7
Nov. 6—Rodolfo Marquez, Sincelejo . . . D 8

1970

Feb. 20—Rodolfo Marquez, Medellin . . KO 1
Apr. 10—Reinaldo Chica, Monteria . . . KO 1
June 27—Cipriano Zuluaga, Monteria . . . . . KO by 8
Aug. 27—Victor Rodrigo, San Jose, C.R. NC 3
Sept. 10—Victor Rodrigo, San Jose, C.R. . . . . KO by 6
Oct. 17—Cipriano Zuluaga, Monteria . . . W 10

1971

Jan. 22—Jesus Gonzalez, Barranquilla . . . . . KO 2
Feb. 20—Esteban Olvero, Woodland Hills . . . . . W 6
Mar. 4—Rafael Lopez, Los Angeles . . . . W 6
Mar. 13—Peter King, Woodland Hills . . KO 4
Apr. 15—Tiger Okamura, Los Angeles . . W 6

1972

Mar. 10—William Blanco, Barranquilla . . . . . KO 4
Apr. 7—Eligio Pirela, Barranquilla . . . . . W 10
May 18—Juan Mendez, Tijuana . . . . . KO 7
Aug. 19—Raul Cruz, Monterrey . . . . . KO 7
Sept. 25—Rodolfo Lobata, Los Angeles . . W 10
Nov. 12—Frank Crawford, Los Angeles . W 10
Dec. 19—Ernie Cruz, Honolulu . . . . . L 10

1973

Apr. 28—David Sotelo, Los Angeles . . . . . W 10
June 23—Urbano Davila, Los Angeles . . . KO 8
Nov. 20—Susumo Okabe, Tokyo . . . . . W 10

1974

Jan. 25—Carlos Vasquez, San Diego . . . . KO 3
Apr. 5—Carlos Vasquez, San Diego . . . . KO 5
May 16—Jose Luis Lopez, Los Angeles . . W 10
June 20—Yosh Ogawa, Los Angeles . . . . KO 7
July 15—Flipper Uehara, Tokyo . . . . . KO 4
Sept. 10—Flipper Uehara, Okinawa . . . . . D 10
Dec. 5—Julio Pena, Bogota . . . . . KO 2

MIGUEL BARRETO

Puerto Rico Welterweight

1965

Sept. 4—Praxedes Morales, San Juan . . . KO 3
Oct. 11—K.O. Tiger, San Juan . . . . . KO 2

1966

Jan. 25—Curtis Phillips, New York . . . . . W 4
Feb. 22—Julio Novoa, New York . . . . . W 4
Mar. 15—Julio Novoa, New York . . . . . W 4
Apr. 2—Billy Lloyd, Baltimore . . . . . W 6
Sept. 26—Billy Castalano, Walpole . . . . . KO 4
Oct. 26—Curtis Philips, New York . . . . . W 6
Dec. 5—Ulysses Jimenez, Walpole . . . . . W 8
Dec. 19—Doug Charles, Walpole . . . . . W 8

1967

Jan. 20—Jerry Brewer, Baltimore . . . . . L 8
Feb. 8—Felix Liendo, San Juan . . . . . W 8
Apr. 3—Jerry Brewer, Baltimore . . . . . W 8
Apr. 18—Dave Morine, Boston . . . . . W 8
June 19—Dave Dittmar, Walpole . . . . . W 8
Aug. 31—Joe Harris, Philadelphia . . . . . L 10
Nov. 9—Dick French, Philadelphia . . . . KO 8
Dec. 11—Joe Harris, Philadelphia . . . . . L 10

1968

May 6—Al Massey, Philadelphia . . . . . W 10
June 17—David Wyatt, San Juan . . . . . W 10
Aug. 28—Willie Munoz, San Juan . . . . . D 10
Dec. 13—C. L. Lewis, New York . . . . . W 10

1969

Jan. 25—Juan Jimenez, San Juan . . . . . W 10
Feb. 10—Roger Evans, Philadelphia . . . . . W 10
July 14—Percy Pugh, New Orleans . . . . . W 10
Sept. 15—Percy Pugh, New Orleans . . . . . L 15

1970

Apr. 7—Adolph Pruitt, Honolulu . . KO by 2

1971

Nov. 17—Eddie Tomlin, Philadelphia . . . . W 10
Apr. 13—Beto Gonzalez, Honolulu . . KO by 4
Dec. 16—Freddie Cobb, New York . . . . . W 10

1972

Jan. 18—Mario Saurennann, Philadelphia . . . . . W 10
June 5—Adrian Davis, Philadelphia . . . KO 10
Aug. 9—Jack Tillman, Baltimore . . . . . L 10
Nov. 20—Alvin Anderson, Philadelphia . . . . . D 10

1973

Apr. 9—Vern Mason, Philadelphia . . . . . D 10
May 14—Alfonso Hayman, Philadelphia . D 10
Aug. 4—Billy Backus, New York . . . . . W 12
Sept. 1—Willie Williams, San Juan . . . . . KO 8

1974

Apr. 8—Art Kettles, New York . . . . . D 10

LALO BARRIENTE

(Lalo Barrientos)

Mexican Middleweight

1972

Mar. 25—Bruce Cantrell, Long Beach . . . L 4
May 1—Robert Villanueva, Los Angeles L 4
July 17—Lonnie Travis, Los Angeles . . . W 5
Aug. 24—Frankie Gastelum, Los Angeles KO 1
Oct. 3—James Marshall, Bakersfield . . . W 6
Oct. 31—Felton Marshall, Bakersfield T.D. 4

1973

Jan. 4—Victor Basilio, Los Angeles . . T.W. 3
Feb. 28—Aristeo Castro, Fresno . . . . . W 6
Mar. 16—David Arrellano, San Bernardino L 6
Mar. 29—Carlos Palomino, Los Angeles . . . L 6
June 2—John Huntley, Fresno . . . . . L 6
Sept. 1—Jean Mateo, Winnemucca . . KO by 5
Nov. 1—Jose Rios, Los Angeles . . . . . KO 3
Nov. 29—Andre Beard, Los Angeles . . . . . L 6

1974

Feb. 14—Andre Beard, Los Angeles . . . . . D 6
Mar. 15—Jesse Garcia, San Diego . . . . KO by 4
May 30—Kim Booker, Oakland . . . . . KO by 1

ROY BARRIENTOS

Fort Worth, Texas Welterweight

1971

Jan. 5—Ernest Cokes, Fort Worth . . . . . W 10
Feb. 22—Donnie Spencer, Dallas . . . . . KO 4
Mar. 16—Modesto Salinas, San Antonio KO 3
Apr. 5—Raymond Boyd, Dallas . . . . . KO 2
Apr. 17—Jesse Lara, San Antonio . . . . . KO 6
June 11—Johnny Gonzalez, San Antonio KO 5
July 2—Percy Pugh, San Antonio . . . . . W 10
Aug. 12—Thurman Durden, Los Angeles . . . . . KO by 7
Sept. 30—Jess Avalos, Dallas . . . . . W 10
Dec. 8—Herbie Lee, New Orleans . . . . . L 10

1972

Jan. 13—Carlos Fernandez, Los Angeles . L 10
Jan. 29—Paco Flores, Tucson . . . . . L 10
Mar. 15—Young Kennedy, Honolulu . . . L 10

1973

June 31—Chuck Wilburn, Chicago . . . . . L 10
Oct. 12—Roy Seales, Dallas . . . . . L 10

1974

Jan. 17—Frank Young, Houston . . . . . KO 11
Apr. 23—Mel Dennis, Houston . . . . . L 10
June 3—Armando Muniz, Toronto . . . . . L 10
July 2—Frank Young, Houston . . . . . L 12

DANILO BATISTA

Brazil Bantamweight

Champion of the State of Sao Paulo. Born: May 28, 1952

1972

Sept. 17—Josias Melquiades, Sao Paulo . . . W 6
Nov. 17—J. de Souza, Sao Paulo . . . . . W 6

1973

Feb. 2—Pedro Domingues, Osasco . . . . KO 5
June 22—Eliezer dos Santos, Sao Paulo . KO 2
July 13—Severino de Souza, Sao Paulo . KO 1
Aug. 10—Francisco Silva, Sao Paulo . . . . KO 5
Sept. 21—Arquimedes Dias, Sao Paulo . . KO 1
Nov. 16—Jose de Souza Sao Paulo . . . . . W 8
Dec. 21—Josias Melquiades, Sao Paulo . . . W 10
(won vacant bantam title State Sao Paulo)

1974

Feb. 15—Gilton Salomao, S.Paulo . . . . . W 8
Apr. 26—Claudio dos Santos, S. Paulo . . . W 8
June 28—Liberato Fernandes, S. Paulo . KO 2

Aug. 16—Deusdete Vasconcelos, S.Paulo ..... KO 4
Nov. 22—Claudio Dos Santos, S. Paulo .. KO 4

JOE BATTON
Milwaukee, Wisc. Light-heavyweight

1971

Feb. 4—Hosia Stubbs, Milwaukee ..... D 4
Apr. 12—Jose Stubbs, Milwaukee ..... W 5
Sept. 13—Mack Harrison, Milwaukee ... KO 7

1972

May 11—To Van Hoof, Winona ..... L 8
May 22—Larry Cruz, Salt Lake City .... L 8
June 5—Johnny Mac, Chicago ..... W 8

1973

Mar. 14—Harold Carter, Mundelein ..... W 8
July 9—Eddie Nelson, London .... KO by 2
July 30—Harold Carter, Niles ..... L 8
Oct. 22—Rocky Campbell, London . KO by 2

1974

July 31—Scott LaDoux, Minneapolis KO by 6

CHRIS BAXTER
Houston, Texas Middleweight

1974

July 16—James Cotton, Houston ..... KO 1
July 30—Charles Cook, Houston ..... KO 3
Aug. 13—Paco Vasquez, Houston ..... KO 3
Sept. 16—Raul Aguirre, Houston ..... W 6
Nov. 19—Victor Perez, Houston ..... W 6

ANDRE BEARD
Sacramento, Cal. Middleweight

1973

Aug. 7—Tommy Dye, Sacramento ..... ND
Aug. 10—David Arrellano, Richmond ... W 6
Oct. 5—Jose Luis Rios, Richmond ..... W 6
Oct. 18—Jose Luis Rios, Los Angeles .... W 5
Nov. 29—Lalo Barriente, Los Angeles .... W 6

1974

Jan. 10—Marco Gerardo, Los Angeles .... L 6
Feb. 14—Lalo Barriente, Los Angeles .... D 6
Feb. 20—Frank Kolovart, Las Vegas ..... W 5
Mar. 14—Marco Gerardo, Los Angeles .... L 6

CARLOS BECERRIL
Los Angeles, Cal. Junior Lightweight

1973

Nov. 1—Ramon Perez, Los Angeles .... KO 2

1974

Jan. 17—Jesus Alfaro, Los Angeles ..... KO 2
May 2—Rod Conterras, Los Angeles .. KO 2
June 20—Ignacio Bravo, Los Angeles ... KO 2
Aug. 1—Shig Fukuyama, Los Angeles ..... KO by 10
Oct. 31—Fidel Fraijo, Los Angeles ..... KO 3

LARRY BEILFUSS
Two Rivers, Wisc. Heavyweight

1970

Feb. 3—Roger Smith, Milwaukee ..... KO 1
Oct. 6—Murphy Hughes, Milwaukee .. KO 2
Dec. 15—Lee Martin, Milwaukee ..... W 4

1971

Feb. 4—Chuck Miller, Milwaukee ..... W 4
Apr. 12—Joey Ray, Milwaukee ..... W 6
June 14—Johnny Mac, Milwaukee ..... W 6
Sept. 13—Rudy Clay, Milwaukee ... KO by 2
Nov. 12—Spider Denney, Green Bay .... KO 2

1972

Jan. 10—Morris Jackson, Milwaukee ... W 6
Aug. 24—Joe Byrd, St. Paul ..... W 6
Nov. 16—Johnny Mac, Milwaukee ... Exh. 4

1973

Jan. 29—Joe Harris, Milwaukee ..... W 6
Feb. 15—Vicente Rondon, San Juan ..... L 10
June 30—Frank Steele, Chicago ..... KO by 5
July 9—Richard Dunn, London ... KO by 4

1974

Mar. 14—Rodney Bobick, Minneapolis ... L 10
Nov. 20—Ted Gullick, Milwaukee ..... W 10

BILLY BELL
Washington, D.C. Lightweight

1972

Feb. 20—Larry Palmer, Washington, D.C. W 4
Apr. 18—Willie Stevenson, Washington, D.C. ..... L 4
May 23—Steve Holton, Baltimore ..... W 4
June 20—Ray Hall, Baltimore ..... D 4
Aug. 9—Jose Resto, Baltimore ..... L 6
Aug. 30—Leo Randolph, Baltimore .... W 4

1973

Jan. 24—Ray Hall, Baltimore ..... L 6
Feb. 13—Rocky Mendoza, Baltimore .... W 4
Mar. 24—Johnny Rohland, Atlantic City .L 4
Apr. 25—Jose Resto Baltimore ..... D 6
May 8—Timothy Walker, Washington, D.C. ..... L 6
May 16—Avon Little, Baltimore ..... D 4
July 18—Johnny Davis, Baltimore ..... W 6
Aug. 15—Johnny Davis, Baltimore ..... W 6
Sept. 19—Ronnie Pettigrew, Baltimore ... W 6
Nov. 14—Johnny Davis, Baltimore ..... W 6
Dec. 5—Johnny Davis, Baltimore ..... W 6

1974

June 24—Justice Ortiz, New York ..... D 6
June 27—Johnny Rohland, Baltimore ... W 6
Oct. 2—Norman Farrell, Baltimore ..... L 6
Dec. 18—Dom Monaco, Baltimore ..... L 8

ROSCOE BELL
Miami, Fla. Middleweight

1965

Feb. 18—Butch Jackson, Miami ..... KO by 3
Mar. 18—Johnny Cheeley, Miami ..... W 4
Mar. 25—Larry Adkins, Miami ..... L 6

1966

Mar. 1—Jesus Fernandez, Miami Beach ..... KO by 3
July 1—John Henry, Melbourne, Fla. . KO 3
July 22—Johnnie Tutuskas, Melbourne, Fla. ..... D 6
Aug. 11—James Lee, Melbourne, Fla. ... KO 1
Sept. 8—Jesus Hernandez, Melbourne, Fla. ..... KO by 3
Nov. 22—Johnnie Tutuskas, Miami Beach . L 8
Nov. 29—Larry Adkins, Miami Beach ..... L 6
Dec. 9—Duane Simpson, Melbourne ..... NC

1967

Jan. 24—Bobby Alford, Miami Beach ..... KO by 8
Apr. 11—James Ruffin, Miami Beach KO by 5
May 12—Ray Lavarro, West Palm Beach . W 6
May 23—Ray Cano, Miami Beach ... KO by 6
June 20—Tom Dennis, Miami Beach ..... L 8
Aug. 15—Jimmy Gibavitch, Miami Beach ..... KO 1
Oct. 3—Johnny Doyan, Miami Beach ..... KO by 9
Oct. 31—Larry Adkins, Miami Beach ..... L 8
Nov. 13—Ernesto Ortega, San Juan .. KO by 7
Dec. 5—Ray Malone, Miami Beach .... KO 4

1968

Jan. 23—Johnny Hobbs, Miami Beach .. KO 4
Feb. 6—Arturo Lang, Miami Beach ..... W 8
Feb. 16—Ray Malone, Orlando ..... KO 2
Mar. 8—Dennis Riggs, Orlando ..... KO 4
Apr. 2—Johnny Doyan, Miami Beach ... L 10
Apr. 23—Johnny Doyan, Miami Beach ... L 10
June 25—Kid Lighting, Miami Beach ... KO 9
Sept. 3—Grady Ponder, Miami Beach .... L 10
Oct. 8—Jerry Wells, Miami Beach ..... W 10
Oct. 29—Linfer Contreras, Miami Beach .. L 10
Nov. 14—Linfer Contreras, Tampa ..... KO 3
Dec. 17-Hector Ortiz, Miami Beach . KO by 7

1969

Feb. 1—Roger Zami, Fort de France .... L 10
Mar. 22—Ray Minus, Nassau ..... W 10
Apr. 8—Juan Jimenez, Miami Beach ... KO 6
May 22—Manuel Gonzalez, Tampa ..... L 10
June 30—David Hamm, Tampa ..... D 10
July 21—Angel Espada, San Juan ... KO by 2
Oct. 16—Jose Gabino, Tampa ..... L 10
Oct. 28—Johnny Tutuska, Miami Beach .. L 10
Dec. 2—Johnny Tutuska, Miami Beach KO 9
Dec. 30—Manny Gonzalez, Miami Beach ..... KO by 8

1970
(inactive)

1971

July 6—Doug Rogers, Miami Beach .... W 10
July 20—Dennis Riggs, Jacksonville ..... L 10
Sept. 7—Doug Rogers, Miami Beach ..... L 8
Sept. 21—David Hamm, Jacksonville ..... W 8
Oct. 26—Dario Hidalgo, Miami Beach .... L 10
Nov. 30—Dario Hidalgo, Miami Beach KO by 8

1972

Feb. 22—Dennis Riggs, Jacksonville .... L 10
Apr. 18—Nat King, Miami Beach ..... L 8
May 19—Victor M. Ortiz, Miami .... KO by 5
June 20—J. T. Dowe, Miami ..... KO by 6
July 15—Elisha Obed, Nassau ..... L 10
Nov. 16—Dario Hidalgo, Santo Domingo ..... KO by 7
Dec. 12—Jimmy Williams, Miami Beach . W 10

1973

Jan. 17—Angel Espada, Miami Beach KO by 2
Feb. 21—Victor Perez, Orlando ..... W 6
Mar. 14—Henry Thomas, Tampa ..... KO 2
Apr. 11—Donato Paduano, Montreal ..... L 10
Aug. 15—Clyde Gray, Toronto ..... KO by 4
Sept. 5—Victor Perez, Orlando ..... L 6
Oct. 9—Roberto Ayala, Miami Beach ... L 8

1974

May 14—Pete Linthorn, Miami Beach .... L 6

JESSE BENDER

Enfield, Conn. Middleweight

1974

Feb. 23—Sonny Asani, Waterbury ..... W 4
Apr. 2—Coco Kid, West Hartford ..... W 4
May 14—Paul Osborne, West Hartford ... W 6
Sept. 21—Cove Green, Waterbury ..... KO 2
Oct. 22—Cove Green, West Hartford .... W 4
Nov. 23—Bruce Huckaby, Waterbury ... KO 2
Dec. 20—Paul Poirier, Boston ..... KO by 2

FRANKIE BENITEZ

Born: July 14, 1957—Bronx, N.Y.
Height 5 ft. 6 in.

1973

Apr. 16—Victor Torres, San Juan ..... KO 2
May 21—Angel Rivera, San Juan ..... KO 2
June 9—Beniamin Camacho, San Juan . KO 3
June 30—Rafael Manon, San Juan ..... KO 4
July 14—Rafael Correa, Caguas ..... KO 2
Sept. 19—David Smith, Baltimore ..... KO 2
Oct. 29—Rup. Velazquez, San Juan .... KO 4
Nov. 22—Tony Tries, San Juan ..... W 6

1974

Jan. 7—Steve York, San Juan ..... KO 2
Apr. 1—Laudiel Negron, San Juan . KO by 6
Aug. 19—Richie Harris, New York ..... W 8
Sept. 16—Bobby Hughes, New York ..... W 8
Oct. 25—Johnny Summerhays, New York ..... KO 6
Dec. 2—Bobby Hughes, New York ..... W 8

WILFREDO BENITEZ

14-0
(11-0)

Puerto Rico Welterweight

1973

Nov. 22—Hiram Santiago, San Juan .... KO 1
Nov. 30—Jesse Torres, St. Martin ..... KO 2

1974

Jan. 7—Hector Amadis, San Juan ..... KO 4
Jan. 26—Joe "Hawk" York, St. Martin . KO 2
Feb. 18—Roberto Flanders, San Juan .. KO 4
Apr. 1—Victor Mangual, San Juan ..... W 8
Apr. 30—Juan Disla, San Juan ..... KO 2
May 11—Sonny Lake, St. Martin ..... KO 1
June 21—Ives St. Jean, St. Martin ..... KO 1
June 26—Carlos Crispin, San Juan ..... KO 3
Aug. 31—"Easy Boy" Lake, St. Martin .. KO 5
Sept. 16—Al Hughes, New York ..... W 8
Oct. 25—Terry Summerhays, New York KO 6
Dec. 2—Lawrence Hafey, New York ... W 8

LONNIE BENNETT

22-2
(9-1)

Los Angeles, Cal. Light-Heavyweight

1971

Feb. 11—Floyd Casey, Los Angeles .... KO 3
Mar. 25—Victor Garcia, Los Angeles .... W 6
Apr. 15—Frank Niblett, Los Angeles ... KO 3
May 10—Pedro Lovell, Oakland .... KO by 5
June 19—Ray White, Ventura ..... W 10
July 7—Cassius Scott, Las Vegas ..... KO 3
Dec. 22—Lee Jackson, Las Vegas ..... KO 1

1972

Jan. 5—Joey Lewis, Las Vegas ..... KO 4
Feb. 23—Louis Boone, Las Vegas ..... KO 2
Mar. 8—Hill Chambers, Las Vegas .... KO 5
Mar. 28—Eddie Coffey, Las Vegas .... KO 1
May 2—Earl Zurheido, Las Vegas .... KO 8
June 14—Aaron Eastling, Las Vegas ... KO 3
July 7—Jimmy James (Rosette), San Diego ..... KO 3
Aug. 30—Tom Bethea, Las Vegas ..... L 10
Nov. 22—Leroy Caldwell, Las Vegas ... KO 9

1973

Mar. 15—Cookie Wallace, Las Vegas .... KO 1
Apr. 11—Frankie Evans, Las Vegas ..... KO 6

1974

May 7—Frankie Evans, Houston ..... KO 1
May 15—George Clark, Las Vegas ..... KO 3
May 21—Bruce Scott, Houston ..... KO 7
July 30—Terry Daniels, Houston ..... KO 7
Aug. 13—Joe Cokes, Houston ..... KO 5
Dec. 18—Eddie Duncan, Las Vegas ..... W 12

AL BENOIT
(ROBERT BENOIT)

Oakham, Mass. Light Heavyweight

1966

Dec. 12—Dave Horn, Walpole ..... KO 3
Dec. 19—Angel Morales, Walpole ..... KO 3

1967

Jan. 2—Leroy Smith, Walpole ..... W 4
Jan. 16—Tony Diamond, Walpole ..... W 4
Jan. 30—Dave Horne, Walpole ..... KO 3
Feb. 6—Herbie Brown, Walpole ..... W 4
Mar. 6—Herbie Brown, Walpole ..... W 4
Mar. 20—Dick Morin, Walpole ..... KO 2
Mar. 27—Isidro Perez, Worcester .... KO by 3
Apr. 10—Tony Smith, Walpole ..... W 4
Apr. 18—Manny Freitas, Boston ..... W 4
May 8—Herbie Brown, Boston ..... L 6
June 19—Jimmy Pittman, Walpole ..... W 6
June 26—Jimmy Pittman, Walpole ..... W 6
July 18—Jim Cherico, New Bedford ..... W 6
July 25—Bob Hill, New Bedford ..... L 6

1968

Apr. 16—Spider Freeman, Walpole ..... W 6
Apr. 30—Johnny Williams, Walpole ..... W 6
May 21—Lloyd Bozeman, Walpole ..... W 8
Sept. 12—Josh Hall, Baltimore ..... W 10
Sept. 30—Stu Gray, Dartmouth ..... W 10

1969

Jan. 23—Tony Lampron, Portland, Me. ..... KO 4
Apr. 11—Walter Moore, Worcester ..... KO 4
Apr. 18—Gene Roberts, Worcester ..... KO 4
May 2—Ike White, Worcester ..... W 10
May 23—Bobby Cassidy, Worcester ..... W 10
Nov. 25—Len Hutchins, Philadelphia ..... L 10

1970

June 10—Pedro Rimovsky, New York .. KO 5
Sept. 2—Larry Carney, Portland, Me. ... W 10

1971

Jan. 21—Jose Chirino, North Bergen .... W 10
Feb. 1—Paul Cardoza, Providence .. KO by 3
June 24—Ollie Wilson, Portland, Me. .... W 10
July 26—George Holden, Boston ..... W 8
Sept. 11—Chris Finnegan, London ... KO by 8
Oct. 20—Eddie Owens, Worcester .. KO by 1

1972

Jan. 16—Eugene Bethea, Waltham ..... W 8
Jan. 27—Joe Young, Portland, Me. ..... W 8
May 8—Eugene Bethea, Waltham ..... W 8

1973

Sept. 10—Freddie Williams, Worcester .. KO 5
Oct. 12—Willie Mack, Worcester ..... KO 7

1974

Jan. 28—Chico Santos, Worcester ..... KO 6
Mar. 1—Tracey Morrison, Worcester ... W 10
Apr. 4—Eddie Owens, Worcester ..... L 12
May 31—Mack Foley, Worcester ..... W 8

JUVENCIO BERNAL

Stockton, Cal. Welterweight

1974

Apr. 3—John Pinedo, Stockton .... KO by 3
June 6—Alex Calderon, Los Angeles ... KO 1
June 13—Fernand Gil, Los Angeles ..... D 5
July 18—Carmen Cruz, Los Angeles .... KO 5
Aug. 22—Luis Ocampo, Los Angeles ..... L 6
Oct. 17—Alex Calderon, Los Angeles ... KO 5
Nov. 29—Gerald Robinson, San Diego ..... ND

1972

Apr. 18—Eddie Byrd, Washington, D.C. KO 1

1973

Feb. 28—Billy Howard, Baltimore ..... KO 2
May 8—Mike Rodgers, Washington, D.C. KO 1
Aug. 1—Johnny Gause, Baltimore ..... KO 4
Oct. 16—Eddie Byrd, Norfolk, Va. ..... W 4
Oct. 31—Harold Darlington, Baltimore ..... W 6
Nov. 14—Donnie Branch, Baltimore . KO by 1

1974

Mar. 4—John L. Johnson, Largo ..... W 6
May 21—Mike Montgomery, Largo ..... L 6
June 24—Ernie Lassiter, New York ..... KO 1
Aug. 12—Raul Gorosito, New York ..... L 8

TOM BERRY

Hennessey, Okla. Heavyweight

1973

July 3—Del Morris, Oklahoma City .... W 4
Aug. 7—Otis Brown, Oklahoma City ... W 4

Aug. 21—Claude McBride, Oklahoma City ..... KO by 7
Oct. 16—Jimmy Cross, Oklahoma City ...L 6

1974

Feb. 5—Pete Knight, Oklahoma City ..KO 1
Feb. 19—Charlie Atlas, Oklahoma City ...L 6
Mar. 3—Russ Cross, Oklahoma City ..KO 3
Mar. 4—Terry Kruger, San Antonio KO by 1
Apr. 15—Dwight Gibson, Oklahoma City W 4
May 9—Claude McBride, Enid .....KO 4
June 13—Otis Brown, Memphis .....KO 1
July 9—Woody Parks, Oklahoma City .KO 2
July 23—Roy Rodriguez, Oklahoma City W 10
Aug. 6—Bob Crutison, Oklahoma City .. W 10
Aug. 13—Scott La Doux, St. Paul ...KO by 10
Sept. 17—Ned Hallacy, Oklahoma City ..... KO by 3

16-15-2
(6-9)

TOM BETHEA

New York, N.Y. Light Heavyweight

1967

Nov. 3—Conrad Wynters, New York ...KO 1
Nov. 16—Danny Garica, New York ..... W 4
Dec. 1—Ray Cano, New York ..... D 6

1968

2-0-1

Jan. 26—David Adkins, New York ..... W 6
Feb. 16—Lee Clemmons, New York . KO by 7
Apr. 23—Eddie Owens, Walpole ..... W 6
May 17—Eddie Johnson, New York ....KO 3
June 14—Carl Williams, New York .....KO 4
Oct. 18—Danny Perez, New York ..... W 10
Nov. 30—Ray Cano, New York .....KO 10

1969

8-1-1

Mar. 5—Teddy Pagan, New York ... KO by 2
Apr. 11—Leon Washington, New York ..... KO by 2
Aug. 10—Carlos Monzon, Buenos Aires ...L 10
Sept. 23—Luis Rodriguez, Miami Beach ...L 10

1970

8-5-1

Jan. 16—Carlos Marks, New York ... KO by 6
Mar. 13—Nino Benvenuti, Melbourne ..KO 8
May 23—Nino Benvenuti, Umago ... KO by 8
(World Middleweight Title)
Sept. 12—Bill Douglas, Columbus .....L 10
Dec. 8—Mark Rowe, London ..... W 10

1971

10-8-1

Jan. 29—Jean Claude-Bouttier, Marseille ..... KO by 2
Mar. 22—Bennie Briscoe, Philadelphia ..... KO by 7
June 11—Ralph Palladin, Scranton .....L 10
Oct. 15—Mark Rowe, London ..... KO 9

1972

11-11-1

Jan. 25—John Frankham, London ..... W 10
Mar. 7—Bunny Sterling, London ..KO by 9
July 10—Phil Matthews, London ...KO by 3
Aug. 30—Lonnie Bennett, Las Vegas .... W 10
Oct. 20—Bobby Cassidy, New York .... L 10

1973

13-NC-1

Aug. 28—Eddie Jones, Las Vegas .....L 10

1974

Feb. 4—Angel Oquendo, New York .... D 10
June 3—Domenico Adinofi, Toronto ... W 10
July 22—Charlie Green, New York ..... W 10
Nov. 21—Tom Bogs, Copenhagen ..... W 10

MIGUEL BETRUZ "TURQUITO"

Born January 23, Cartagena
Colombian Lightweight

1972

Jan. —Raul Maranda, Sincelejo .....KO 4
Apr. 28—Milton Mendez, Cartagena ..... D 4
Nov. 24—Julio Sanjuan, Cartagena .....KO 3
Dec. 15—Francisco Durango, Monteria .. D 8

1973

Feb. 3—Manuel Cardales, Bogota .....KO 4
July 15—Manuel Vargas, Sincelejo .....KO 7
Aug. 3—Cipriano Zuluaga, Monteria .....L 10
Dec. 16—Hernan Torres Prens, Cartagena .....KO 9
—Won Colombian Jr. Lighweight Title—

1974

Mar. 2—Carlos Foldes, Cartagena ..... W 10
May 19—Jesus Sanctis, Sincelejo .....KO 2
June 9—Hernan Torres Prens, CartagenaKO 12
—Betruz lost Colombian Jr. Lightweight Title in the weight—
Oct. 6—Francisco Durango, Cartagena ..L 10

ADUL BEY

Los Angeles, California Featherweight

1974

Sept. 12—Ignacio Bravo, Los Angeles .... W 5
Sept. 21—Mario Chavez, Santa Maria ....KO 2
Sept. 26—Oscar Ortiz, San Diego ..... W 6
Oct. 11—Oscar Ortiz, San Diego .....KO 3

HUGO BIDYERAN

Argentine Bantamweight
Born Dec. 2, 1949

1966-1969

Won	Lost	Draws	Ko's
29	24	1	13

1970

Jan. 1—Santiago Barzola, Santa Fe .... W 10
Mar. 18—Alejandro Juarez, Buenos Aires ..... KO 4
Apr. 10—Adacyr Ferreyra, Concordia ..KO 10
May 8—Alejandro Juarez, Concordia ..KO 4
June 2—Frank Camano, Asuncion ..... W 10
July 9—Kid Pascualito, Asuncion .....L 12
(South American Bantamweight Title)
Nov. 6—Adacyr Ferreyra, Concordia ..KO 7
Dec. 16—Andres Avalos, Buenos Aires ..KO 3

1971

Jan. 15—Ibrahim Alvarez, Santa Fe ....KO 8
Feb. 12—Luis Roger, La Paz .....KO 9
Mar. 5—Aldo Perez, Posadas .....KO 4
Apr. 7—Fernando Ocampo, Concordia KO 3
May 8—Antonio Porcel, Monte Carlo .KO 1
May 25—Alan Rudkin, London .....L 10
July 24—Heleno Ferreyra, Buenos Aires ..... KO by 11
Nov. 5—Bruno Chaile, La Paz .....KO 2
Dec. 15—Alberto Luque, Buenos Aires .. W 10

1972

Jan. 28—Antonio Barbosa, Victoria .... W 10
Feb. 11—Alberto Luque, Cordoba ..... L 10
July 14—Jorge Gomez, Rio Cuarto ..... L 10
June 24—Graciano Pintore, Tandil ..... L 10
Aug. 31—Andres Abalos, Rosario .... T.W. 6
Oct. 7—Andres Avalos, Santa Elena ..KO 1
Nov. 9—Oscar Mendez, Bah ia BlancaKO by 7
Dec. 22—Miguel Angel Botta, Concodia ..... D 10

1973

Apr. 13—Manuel Salcedo, Parana ..... W 10
May 18—Rodolfo Calderolli, Parana ...KO 9
June 15—Santiago Jossef, Villaguary ...KO 4
Aug. 3—Juan Herrera, Salta ..... W 10
Sept. 7—Pedro Aguero, Mendoza .....L 10
Sept. 20—Juan Vedia, Mendoza ..... KO by 4

1974

Manuel Ag... Villarreal L 10
Jan. 4—Romulo Ibarra, Corriente ....KO 8
Feb. 8—Ramon Duarto, Libres .....L 10
Apr. 5—Rafael Souza, Victoria .....KO 10
Juan Olivera, Rosado KO by 7

ERNEST BING

Atlantic City, N.J. Featherweight

1973

Dec. 8—Ken Muse, Atlantic City ..... W 4

1974

Apr. 8—Ron Weaweather, Philadelphia ..L 4
May 22—Lloyd Floyd, Philadelphia ....KO 2
Oct. 9—Alfonso Evans, Philadelphia ....L 6

CHRIS BLACK

New York, N.Y. Middleweight

1972

Oct. 3—Charley Hayward, New York .. W 4
Nov. 1—Robert Quinones, New York .. D 4
Nov. 23—Segundo Ochoa, New York ... W 4

1973

Jan. 29—Charlie Hayward, Brooklyn .... W 6
Mar. 14—Juan Botta, Taunton .....KO 2
June 4—James Redford, New York ....KO 4
Sept. 24—Willie Classen, New York ..KO by 1

1974

Mar. 11—Angel Ortiz, New York .....KO 3
Apr. 15—Larry Davis, New York .....KO 8
Oct. 28—Reggie Jones, New York .....KO 1
Nov. 25—Jose Anglada, New York .....KO 1

JOEY BLAIR

Akron, O. Middleweight

1962

Oct. 11—Rex Agin, Steubenville .....L 4

1963

June 21—Billy DeCavitch, Warren ... KO by 3
June 29—Billy DeCavitch, Painesville ..... KO by 2
Aug. 2—Billy DeCavitch, New Castle ..KO 2
Aug. 19—Pete Bosanic, Saginaw ..... KO by 1

1964

May 23—Tony Lopez, Battle Creek .....L 6
June 4—Dave Merritt, Shreve .....L 4

1965-1968
(Inactive)

1969

Mar. 9—George McGee, Lima ..... KO by 4
Mar. 23—Columbus Lloyd, Indianapolis ..... KO by 3
Apr. 21—Jimmy Caldwell, Milwaukee ..... KO by 4
June 6—Bobby Haymon, Akron ..... L 4
Sept. 30—Hank Pelow, Buffalo ..... KO by 1
Oct. 29—Hank Pelow, Cleveland .... KO by 1

1970

Jan. 24—Jim Caffey, Canton ..... KO by 3
—Robaldo Edwardo, Toronto KO by 2
Sept. 15—Gary Broughton, Windsor . KO by 3
Oct. 7—Chuck McCreary, Akron ..... D 4
Oct. 23—Jeff Morgan, Parma ..... L 4
Nov. 1—Primus Williams, Covington .... W 4
Nov. 25—Primus Williams, Covington .... W 6
Dec. 15—Frankie Kolovrat, Cleveland .... L 6

1971

Apr. 30—Frank Jimenez, Albert Lea KO by 5
June 7—Jim Meilleur, Windsor ..... L 8
June 25—Larry Tatum, Dayton ..... KO by 4
Aug. 3—Al Bolden, Jeanette ..... KO by 1
Nov. 16—Jose Anglada, Washington D.C. ..... KO by 1
Nov. 19—Ron Harris, Parma ..... KO by 5

1972

Mar. 24—James Brannon, Cincinnati .. KO 3
May 19—George McGee, Toledo .. KO by 7
Sept. 28—Ralph Moncreif, Cleveland .... L 4

1973

Mar. 10—Sammy Maul, Shelby ..... L 6
Apr. 16—Al Kemp, Buffalo ..... L 6
Aug. 25—Oscar Freeman, Bristol ..... W 6
Nov. 27—Willie Stevenson, Norfolk .... KO 6

1974

Feb. 2—Don Cobbs, St. Louis ..... KO by 6
Mar. 20—Mike Rossman, Scranton .. KO by 6
June 17—Dennis Cochran, Toronto ..... W 6
Sept. 7—Dennis Cochran, Toronto . KO by 4

JOSE BLANCO

Featherweight
Born March 23, 1951, Cartagena

1973

Mar. 24—Jaime Bastidas, Bogota ..... D 4
Apr. 7—Narciso Ortiz, Cartagena ..... W 4
Apr. 21—Jaime Bastidas, Bogota ..... W 4
June 8—Beinaldo Mendoza, Cartagena . KO 3
Aug. 14—Linfer Contreras, Cartagena .. KO 1
Nov. —Jose Vasquez, Cartagena ..... L 12
—For Colombian Jr. Welterweight Title—
Dec. 14—Julio Pena, Bogota ..... L 8

1974

June 20—Getulio "Ruffo" Bruges, Barranquilla ..... D 10
Sept. 7—Getulio "Ruffo" Bruges, Bogota ..... KO 5

YAMBITO BLANCO

Ecuador Featherweight

1971

Previous Record Unavailable
June 7—Ruben Olivares, Managua .. KO by 5
Dec. 18—Luis Osses, Managua ..... KO 3

1972

Mar. 26—Jose Marin, San Jose ..... L 12
(Central American Junior Lightweight Title)
Apr. 10—Eduardo Crawford, Quito . KO by 3

1973

Sept. 14—Rigoberto Riasco, Panama City ..... KO by 6

1974

Feb. 9—Alfredo Marcano, Caracas ..... D 10
Aug. 23—Jesus Estrada, Guadalajara ..... L dis.
Nov. 9—Octavio Gomez, Mexico City . KO 6

DUANE BOBICK

25-0

Bowlus, Minn. Heavyweight
Silver medal winner in the heavyweight division at 1972 Olympic Games in Munich.

(23-0)

1973

Apr. 10—Tommy Burns, Minneapolis .. KO 1
Apr. 21—Willie Anderson, Frankfort ... KO 3
May 12—Jim Williams, Denver ..... KO 5
June 1—Clyde Brown, Frankfort ..... KO 2
June 15—Doug Kirk, St. Cloud ..... KO 2
July 6—Sylvester Murphy, Bristol .... KO 1
Aug. 8—Ned Edwards, Binghamton ... KO 3
Aug. 15—Chuck Borden, Denver ..... KO 3
Aug. 22—G. G. Maldonado, Minneapolis ..... KO 2
Sept. 16—Manuel Ramos, Norfolk ..... KO 7
Sept. 25—Ron Draper, Kansas City ..... KO 4
Oct. 16—Orville Veazey, Hartford ..... KO 8
Oct. 30—Roger Russell, Wilkes Barre ... KO 5
Nov. 24—John Hudgins, Roanoke ..... KO 2
Dec. 6—Reco Brooks, Omaha ..... KO 2

1974

Jan. 25—Orville Qualls, San Diego ..... KO 2
Feb. 5—Jimmy Summerville, Miami Beach ..... KO 2
Feb. 19—Jimmy Cross, Oklahoma City . KO 3
Mar. 20—Ted Gullick, Scranton ..... KO 2
Apr. 8—Billy Daniels, Huntington ..... W 10
Apr. 22—Lou Bailey, Norfolk ..... W 10
June 22—Art Robinson, Little Falls .... KO 3
July 16—Donnie Nelson, Denver ..... KO 1
July 20—Mike Weaver, San Diego ..... KO 7
Aug. 10—Harold Carter, Weston ..... KO 2

DUANE BOBICK

ROBBY BOBICK

30-3
(15-0)

Bowlus, Minn. Heavyweight

1972

Mar. 8—Mickey Shannon, St. Paul ... KO 2
Apr. 12—Jim Calle, LaCrosse ..... KO 1
Apr. 19—Ken Hayden, Rochester, Minn. KO 2
May 16—Jim Cable, St. Paul ..... W 4
June 27—Lloyd Price, Minneapolis .... KO 3
Aug. 2—Virgil McFarland, Minneapolis KO 4
Aug. 7—Charlie Jordan, Milwaukee .... W 4
Sept. 14—Marc Hans, Minneapolis ..... W 8

8-0

1973

Jan. 5—Tommy Clark, New York ..... W 6
Jan. 30—Bob Scott, Los Angeles ..... KO 2
Jan. 31—Don Johnson, Las Vegas ..... L 10
Feb. 9—John Clohessy, New York ..... W 6
Mar. 16—Lou Bailey, St. Paul ..... KO 7
Apr. 18—Clyde Brown, La Crosse ..... KO 6
May 3—Harold Carter, Rochester, Minn. W 8
May 5—J. D. McCauley, Columbus .... KO 5
May 22—Jack Johnson, LaCrosse ..... KO 2
June 7—Reco Brooks, Minneapolis ..... W 10
June 18—Raul Gorosito, New York ..... L 10
Aug. 10—Dan Johnson, St. Cloud ..... KO 10
Aug. 24—Al Jones (Tenn), Rochester, Minn. ..... W 8
Aug. 28—Joey Lewis, Phoenix ..... KO 5
Sept. 17—Joe Harris, Fort Wayne ..... W 10
Sept. 26—Terry Hinki, Las Vegas ..... L 10
Nov. 8—John Jordan, St. Cloud ..... W 10

22-3

1974

Feb. 4—Dan Lee, Minneapolis ..... W 10
Feb. 19—Vicente Rondon, Miami Beach KO 3
Mar. 14—Larry Bielfuss, Minneapolis .... W 10
Mar. 22—Mike Weaver, San Diego ..... W 10
Apr. 23—Jimmy Cross, Minneapolis .... KO 10
June 17—Raul Gorosito, Minneapolis .... W 10
July 31—Ron Stander, Bloomington .... W 10
Nov. 22—Pat Duncan, Minneapolis ..... KO 10

BUDDY RUSSELL BOGGS

Washington, D. C. Junior Middleweight

1967

Sept. 18—Johnny Maraha, Washington, D.C. ..... KO 2
Oct. 25—Jerry Wells, Washington, D.C. .. KO 5
Dec. 29—Vernon Mason, Washington, D.C. ..... L 6

1968

Jan. 18—Lou Meyers, Baltimore ..... KO 2
Feb. 22—Josue Ramon, Baltimore ..... KO 1
May 9—Juan Mendez, Baltimore ..... KO 2
June 5—David Wyatt, Norfolk ..... W 6
July 18—Vernon Mason, Baltimore ..... W 6
July 29—Luis Rivera, Washington, D.C. KO 3
Aug. 21—Roy Taylor, Las Vegas ..... KO 3
Sept. 9—Teddy Cooper, Washington, D.C. ..... W 4
Oct. 16—Lorenzo Harris, Roanoke ..... L 8
Oct. 21—Perry Abney, Alexandria ..... W 8
Dec. 11—Cipriano Hernandez, Las Vegas .. L 10

1969

Mar. 13—Jose Myers, Baltimore ..... W 8
Apr. 2—Cipriano Hernandez, Las Vegas ..... D 10

1970

Apr. 25—Fred Jones, Santa Barbara ..... L 6
May 21—Mario Marquez, Los Angeles ... W 6

1971

Feb. 24—Doug Clark, Las Vegas ..... KO 3
Mar. 10—Ray Beras, Las Vegas ..... W 6
Mar. 17—Elefat Talebi, Las Vegas ..... W 10
Apr. 27—Ramon Beras, Stateline ..... W 10
June 19—Ray Berns, Santa Monica ..... W 6
May 19—Peter Cobblah, Las Vegas ..... W 10
May 28—Raymond Beras, Stateline ..... W 10
Dec. 1—Dick Di Veronica, Baltimore .. W 10

1972

Mar. 8—Juan Ramos, Baltimore ..... W 10
Apr. 5—Percy Pugh, Baltimore ..... W 10
Apr. 25—Ralph Correa, Baltimore ..... W 10
May 23—Percy Pugh, Baltimore ..... W 10
June 20—Jack Tillman, Baltimore ... KO by 2
Aug. 30—Pat Murphy, Baltimore ..... W 10
Nov. 11—Art Kettles, Scranton ..... KO by 6

1973

Jan. 24—Art Kettles, Baltimore ..... L 10
May 16—Kid Bassey, Baltimore ..... KO 8
June 26—Jesus Alicia, Baltimore ..... KO 6
Aug. 15—Victor Baerga, Baltimore ..... KO 3
Dec. 5—Vito Antuefermo, Baltimore KO by 6

1974

Oct. 22—Larry Adkins, Alexandria .... KO 3
Nov. 26—Clyde Washington, Largo .. KO by 2

AL BOLDEN

Born June 26, 1946
Pittsburgh, Pa. Light-Heavyweight

1969

May 24—Gene Masters, Huntington ..... W 4
May 27—Howard Youngblood, McKeesport ..... W 4
Sept. 15—Josh Hall, Washington, D.C. .. KO 4
Oct. 13—Freddie Bright, Washington, D.C. ..... W 8

1970

Jan. 21—Ernie Marquez, Leonardtown . KO 8
Jan. 27—Leroy Roberts, Philadelphia .... L 8
June 27—Elliott Miller, Baltimore ..... D 6
Aug. 19—Harold Carter, Cleveland ..... W 6

1971

Aug. 3—Joey Blair, Jeanette ..... KO 1
Nov. 8—Roy Dale, Cincinnati ..... L 8

1972

Jan. 28—Don Cobbs, St. Louis ..... KO by 4
Sept. 12—Lloyd Nelson, Philadelphia .. KO 2
Oct. 12—Gary Broughton, Pittsburgh KO by 3
Dec. 14—Ricky Fameman, Portland ... KO 1

1973

Jan. 30—Mike Lancaster, Seattle ... KO by 4
Mar. 15—Yaqui Lopez, Seattle ..... W 10
Apr. 14—Ben Coptee, Missoula ..... KO 1
Apr. 28—Van Sahib, Seattle ..... W 10
July 12—Stanley Johnson, Seattle ..... KO 1
Sept. 11—Rico Acevedo, Salem ..... KO 3
Oct. 4—Ron Wilson, Portland ..... KO 5
Oct. 23—Amado Vasquez, Seattle ..... KO 4
Dec. 6—Yaqui Lopez, Portland ..... L 10

1974

Mar. 15—Bobby Rascon, Tucson ..... L 10
July 19—Raul Loyola, New York ..... L 10

20-3

RUDY BOLDS

Pittsburgh, Pa. Junior Welterweight

1970

Mar. 23—Ray Casey, Youngstown ..... KO 1
Aug. 3—Bob Neal, Norton ..... KO 3
Aug. 14—Sonny Oliver, Welch ..... KO 2
Aug. 29—Willie Williams, Austintown .. KO 5
Oct. 14—Eddie Jones, Canton ..... KO 2
Nov. 24—James Biagini, Homestead .... KO 2

1971

Feb. 17—Lyle Randolph, Akron .... KO by 2
Mar. 10—Willie Stevenson, Homestead .KO 1
Apr. 21—Jerry Wells, Homestead ..... W 8
June 24—Ivelaw Eastman, McKeesport .KO 4
Sept. 30—Sammy Ruckard, North Braddock ..... W 8
Oct. 11—Andre Reed, Akron ..... KO 1

1972

Jan. 28—John Copeland, St. Louis .... KO 4
Apr. 22—Jodi Graham, Akron ..... KO 3
Apr. 26—Abe Cervantes, Las Vegas .... KO 2
Oct. 12—Beau Jaynes, Pittsburgh ..... W 10
Nov. 29—Johnny Howard, McKeesport KO 7

1973

July 23—Willie Williams, Buffalo ..... KO 3
Aug. 31—Benny Huertas, Pittsburgh ..... W 10
Sept. 10—Gino Febus, Pittsburgh ..... W 10

1974

Apr. 10—Carlos Giminez, Bahia Blanca ..... KO by 6
Mar. 16—Lupe Ramirez, Mexico City KO by 3
Sept. 18—Graten Hart, Pittsburgh ..... KO 3

MIKE BOMBERO

Miami, Fla. Welterweight

1973

May 29—Henry Thomas, Miami Beach .. W 4
June 26—Irwin Axelrod, Miami Beach .. KO 3
Dec. 11—Angel Castro, Miami Beach .... W 4

1974

Apr. 2—Butch Chrapnel, Miami Beach .. W 4
July 30—Cliff Johnson, Miami Beach ..... L 6

55-9-1 (43-1)

OSCAR NATALIO BONAVENA

Argentine Heavyweight
Born, Buenos Aires, September 25, 1942.

1964

Jan. 3—Louis Hicks, New York ..... KO 1
Feb. 4—Everett Copeland, New York . KO 1
Mar. 10—Wendell Newton, New York .. KO 5
May 5—Leslie Borden, New York ..... KO 3
May 23—Byron Stoimenides, New York ..... KO 1
Aug. 21—Tom McNeeley, New York ... KO 5
Nov. 13—Dick Wipperman, New York ... W 10
Dec. 18—Billy Stephan, New York ..... KO 6

1965

Feb. 28—Zora Folley, New York ..... L 10
Apr. 17—Rene Sosa, Mar del Plata ..... KO 2
May 2—Carlos Vasquez, Bahia Blanca ..... KO 3
May 28—Rogelio Gregorutti, Tucuman . KO 2
June 26—Rodolfo Diaz, Buenos Aires .. KO 4
July 23—Eduardo Cartelli, Cordoba .... KO 1
Aug. 6—Alberto Gonzalez, Rivadavia .. KO 2
Sept. 4—Gregorio Peralta, Buenos Aires ..... W 12
(Won South American Heavyweight Title)
Oct. 9—Pablo Sagrispanti, Rosario .... KO 1
Oct. 22—Hector Wilson, Concepcion ... KO 2
Nov. 13—Billy Daniels, Buenos Aires ... KO 1

1966

Jan. 12—Bruno Segura, Mar del Plata ... KO 2
Mar. 12—Jose Giorgetti, Mar del Plata ..... L. dis. 8
Apr. 16—Jose Giorgetti, Buenos Aires ... W 12
June 24—George Chuvalo, New York .... W 10
Sept. 21—Joe Frazier, New York ..... L 10
Oct. 7—Alberto Benassi, Mar Del Plata ..... KO 5
Oct. 21—Amos Johnson, Buenos Aires .. W 10
Nov. 18—Alberto Benassi, Rosario ..... KO 5
Dec. 1—Roberto Veliz, Mendoza ..... KO 4

1967

Jan. 21—Jose Giorgetti, Mar del Plata .. KO 9
Apr. 8—Hubert Hilton, Buenos Aires .. KO 10
June 23—Pablo Sagrispanti,
July 23—Luis Pirez ..... KO 6
Aug. 5—Carlos Vazquez, General Roca KO 3
Sept. 16—Karl Mildenberger, Frankfurt .. W 12
Dec. 2—Jimmy Ellis, Louisville ..... L 12

1968

Feb. 16—Felipe Marich, Cordoba ..... KO 6
Mar. 8—Alberto Benassi, La Rioja ..... KO 3

Apr. 20—Lee Carr, Buenos Aires .....KO 3
June 1—Roberto Davila, Buenos Aires .. W 10
July 7—Zora Folley, Buenos Aires ..... W 10
Sept. 7—Leotis Martin, Buenos Aires ... W 10
Nov. 9—Jimmy Fletcher, Buenos Aires KO 1
Dec. 10—Joe Frazier, Philadelphia .....L 15
(New York State Heavyweight Title)

1969

Mar. 6—Luis Pires, Mar Del Plata .....KO 8
June 20—Wilhelm Von Homburg, Berlin .....KO 3
Aug. 8—Gregorio Peralta, Montevideo .. D 10
Dec. 13—Alberto Lovell, Buenos Aires .KO 9

1970

Jan. 10—Miguel Paez, Buenos Aires .. L dis. 7
Mar. 21—Alberto Lovell, Buenos Aires .KO 7
Apr. 24—Jose Menno, Montevideo .....KO 2
May 9—Manuel Ramos, Buenos Aires .KO 1
July 4—James J. Woody, Buenos Aires .....KO 5
Oct. 29—Luis Pirez, Buenos Aires .....KO 4
Dec. 7—Cassius Clay, New York ... KO by 15

1971

Oct. 4—Al Lewis, Buenos Aires ... W dis. 7

1972

Feb. 11—Floyd Patterson, New York ... L 10

1973

July 23—Leroy Caldwell, Las Vegas ....KO 2
Aug. 6—Roy Wallace, Las Vegas .....KO 6
Aug. 15—Lou Bailey, Denver ..... W 10
Nov. 20—Terry Sorrels, Oklahoma City .KO 2

1974

Mar. 19—Ron Lyle, Denver.....L 12
May 21—Larry Middleton, Largo ..... W 12
July 13—Larry Renaud, Rome .....KO 3
Sept. 21—Bob Mashburn, Rome .....KO 2
Oct. 18—Oliver Wright, Rome .....KO 9
Nov. 12—Mani Vaka, Honolulu .....KO 5

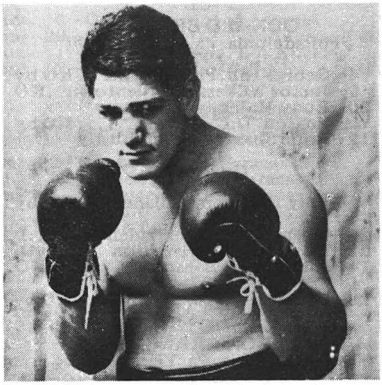

OSCAR BONAVENA

LARRY BONDS
Denver, Colo. Welterweight

1973

May 12—Andy Sanchez, Denver .....W 4
Aug. 15—Ward Jones, Denver ..... W 4
Oct. 2—Ray Young, Denver .....KO 3

1974

Jan. 23—Demitra Salazar, Las Vegas ...KO 1
Feb. 13—Chuchu Mariscal, Las Vegas.... W 6
Mar. 19—Gildo Federico, Denver .....KO 5
June 5—Ezra Davis, Las Vegas .....KO by 2
Oct. 18—James Jackson, Stateline ..... W 6

KIM BOOKER
Sacramento, Cal. Middleweight

1967

Sept. 7—Benny McCorvey, Oakland .... W 6
Oct. 16—Don Hicks, Sacramento .....KO 4
Nov. 28—Rugene Parker, Sacramento ... W 6
Dec. 13—Lonnie Harris, Oakland ..... W 6

1968

Feb. 6—Johnny Cokley, Sacramento ... W 6
Mar. 29—George Davis, Oakland ..... W 6

1969

U.S. Army

1970

Aug. 10—Ted Lidgett, Oakland .....KO 1
Sept. 2—Johnny Wise, Oakland .....KO 7

1971

May 14—Henry Walker, San Jose ..... W 10
June 25—Alfonso Gonzalez, San Jose ...KO 1
Aug. 3—Orlando de la Fuentes, San Francisco ..... W 10
Nov. 24—Nate Williams, Las Vegas ..... W 10

1972

Feb. 18—Orlando de la Fuente, San Francisco ..... L 10
Sept. 28—Gene Bryant, Oakland ..... W 10

1973

Apr. 16—Rodrigo Valley, New York KO by 5

1974

May 30—Lalo Barrientes, Oakland .....KO 1
July 23—Tommy Van Hatten, Oakland .KO 2
Aug. 29—James Marshall, Oakland ..KO by 1
Nov. 14—Rudy Robles, San Francisco ....L 10

EDEL BORUNDO
(Frank Borego)
Long Beach, Cal. Featherweight

1971

Dec. 4—Ricky Farris, Long Beach .....L 4
Dec. 19—Ricky Farris, Long Beach ..... W 4

1972

June 26—Chuck Goodrum, Los Angeles ..L 4
July 13—Hector Rodriguez, Los Angeles .L 4
Nov. 30—Danny Campos, Los Angeles ...L 6
Dec. 7—Danny Campos, Los Angeles ..KO 1

1973

Feb. 1—Alex Bahena, Los Angeles .....W 6
Feb. 15—Leoncio Mesa, Los Angeles .... W 6
Sept. 11—Javier Caballero, Juarez .....KO 5
Oct. 21—Juan Robles, Juarez .....KO by 4
Dec. 7—Juan Hernandez, San Diego KO by 2

1974

Aug. 20—Earl Large, Juarez .....KO by 2

JUAN BOTTA
Argentina Middleweight

1967

Jan. 11—Richard Scott, New York ..... W 4
Mar. 15—Julio Novoa, New York ..... L 6
June 10—Danny Perez, West Hampstead . L 6
Sept. 4—Freddie Thomas, Hamilton ... L 10
Sept. 29—Tony Valenti, New York ..... L 4
Nov. 8—Carl Williams, New York ..... L 8

1968

June 26—Ed Owens, Providence ....KO by 1
Sept. 12—Spider Freeman, Taunton .KO by 2
Oct. 31—Manny Freitas, Taunton ....KO 1
Dec. 12—Ignacio Gonzales, Taunton ..KO 1

1969

Jan. 23—Tony Smith, Taunton .....KO 1
Jan. 28—Danny Garcia, New York ..... L 8
Feb. 13—Spider Freeman, Taunton ...KO 9

1970-1971
(Inactive)

1972

June 24—Al Romano, Walpole .....KO 2
July 6—Roger Phillips, Portland, Me. .KO 3
July 27—Tommy Butts, Portland, Me. .. L 10
Aug. 17—Jim Shepard, Portland, Me. ..KO 1
Aug. 22—Joe Netro, Waltham ..... W 4
Sept. 16—Johnny Nobody, Boston ....KO 3

1973

Feb. 7—Candy Rodriguez, Taunton ...KO 1
Mar. 14—Chris Black, Taunton .....KO by 2
July 25—Johnny Coiley, Boston ..... D 10
Sept. 10—Chris Pena, Boston .....L 8

1974

June 17—Chris Pina, Boston ..... W 8
Oct. 18—Gratien Tonna, Rome .....KO by 1

JOHNNY BOUDREAUX
Houston, Texas Heavyweight

1973

Feb. 12—Elgie Walters, Beaumont ..... W 6
Mar. 5—Elgie Walters, Jacinto City ..... W 6
June 19—Charlie Lee, Houston .....KO 3
July 11—Jack Johnson, New Orleans ...KO 2
Aug. 13—Art Bradford, Corpus Christi ..KO 2
Aug. 20—Memo Vargas, Dallas .....KO 1

1974

Feb. 7—Charles Atlas, Houston ..... W 8
Apr. 23—Oliver Wright, Houston ..... W 10
June 4—Terry Daniels Houston ..... W 10
July 16—Bob Avery, Houston .....KO 2
Sept. 16—George Johnson, Houston ..... W 10

Nov. 9—Tommy Howard, Orlando ....KO 10
Nov. 19—Koli Vailea, Houston ..... W 10
Dec. 3—Leon Shaw, Jacksonville ..... W 10

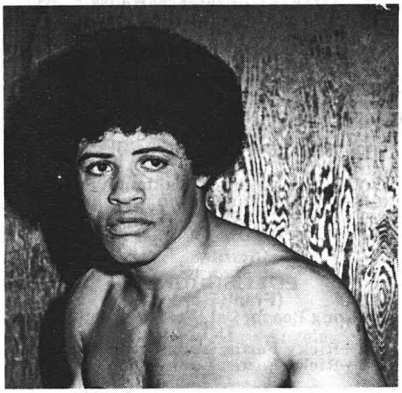

JOHNNY BOUDREAUX

DON BOULTER
Canada Junior Welterweight

1969
Oct. 27—Billy Poulton, New Glasgow ... W 4
Nov. 15—Glen MacDonning, New GlasgowW 4

1970
May 2-Gary McNeil, Summerside ..... W 6
May 16—Aubrey Brown, New Glasgow KO 2
June 5—Tiger Jackson, Summerside .. KO 2
June 23—Joey Borden, Summerside ... KO 6
July 31—Vic Doucette, Summerside ... W 8
Aug. 28—Dick Gray, Summerside ..... W 10
Oct. 24—Ernie Bigney, Summerside .... W 10
Dec. 18—Jerry Burns, Halifax .....KO by 5

1971
June 4—Fernand Durelle, Montague .... W 10
July 9—Ernie Bigney, Montague ..... W 10
Aug. 7—Lawrence Hafey, New Glasgow .....KO by 7
Aug. 27—Lonnie States, Crapaud ..... W 10
Nov. 6—Walter Arsenault, Crapaud .... W 10

1972
Aug. 12—Vic Smith, Bedeque .....KO 7
Oct. 9—Marc Gervais, Quebec ..... L 6

1973
July 8—Lawrence Hafey, Badeque .KO by 2
Nov. 23—Jim Henry, Halifax ..... W 6

1974
Apr. 29—Cecil King, Toronto .....L 6
June 3—Rocky DeFazio, Toronto .....L 10
Aug. 16—Jeff Morgan, Toronto .....L 6
Aug. 26—Rocky DeFazio, Chicago .....L 10

ROYAL BOUTIN
Canada Lightweight

1973
Feb. 22—Tom Rand, Quebec ..... W 4
Feb. 27—Paul Collete, Montreal .....L 6
July 5—Barry Sponagle, New GlasgowKO by 4
Aug. 2—Barry Sponagle, Halifax .....L 8
Aug. 21—Paul Colette, Montreal ..... D 6
Oct. 23—Joe Henry, Montreal .....L 6

1974
June 10—Kid Legace, Quebec ..... W 6

AL BOURSSE
San Diego, Cal. Heavyweight

1974
Feb. 15—Donnie Nelson, San Diego ..... W 4
May 10—Mel Marshall, San Diego ..... W 5
July 18—Mel Marshall, Los Angeles ..... D 6
Sept. 6—Sam Wilson, San Diego ..... W 6

MIKE BOWSER
New York, N. Y. Middleweight

1974
Feb. 25—Clay Butts, New York .....KO 1
Mar. 18—Jose Colon, New York .....L 4
Apr. 1—Jose Colon, New York .....L 6
June 3—Jose Elias, New York ..... D 4

FRED BOYNTON
Red Bank, N.J. Junior Welterweight

1973
Aug. 4—Bernard Alamante, New York .KO 2

1974
Jan. 7—Jeff Holmes, New York ..... W 4
Mar. 11—Leroy Jefferson, Baltimore .....L 6
Mar. 18—Tyrone Phelps, New York ..... D 6
July 26—Robert Adams, Asbury Park ....L 6
Oct. 29—Joe Houston, Walpole .....KO 2

BOB BOZIC
Canada Heavyweight

1970
Jan. 27—Al Hugley, Toronto .....KO 3
Apr. 7—Yvon Savage, Toronto .....KO 1
June 8—Walt Dolder, Toronto ..... W 6
Aug. 4—Brian O'Melia, New York ..... W 4
Aug. 20—Kenny Baker, Toronto .....KO 2
Oct. 15—Len Couture, Toronto .....KO 5

1971
July 15—John Williams, Toronto .....KO 1
Aug. 19—Kenny Shea, Toronto .....KO 1
Oct. 29—Brian O'Melia, New York ..... W 6

1972
Sept. 20—G.G. Maldonado, New York W dis. 4

1973
Jan. 5—Tommy Kost, New York .....L 6
Sept. 10—Larry Holmes, New York .....L 6

1974
Aug. 22—Mel Marshall, Los Angeles ..... W 10

DONALD BRANCH
Philadelphia, Pa. Heavyweight

1970
May 4—George Hill, Philadelphia ..KO by 2
July 7—Junior Wilkerson, Allentown .KO 1
July 20—Rudy Holliday, Washington, D.C. .....KO by 4
Sept. 12—Ernie Shavers, Columbusby 1

1971
(Inactive)

1972
Dec. 5—Billy Freeman, Philadelphia KO by 2

1973
June 25—Rochell Norris, Philadelphia ....L 4
Aug. 22—Larry Holmes, Scranton .....L 6
Nov. 14—John Berry, Baltimore .....KO 1

1974
Aug. 28—Paul Simonetti, Scranton ..KO by 2

RON BRANCH
Philadelphia, Pa. Lightweight

1974
July 18—Frank Lewis, Baltimore ..... W 4
Aug. 19—Kevin Moefield, Philadelphia .KO 2
Oct. 9—Billy Moore, Philadelphia .....KO 1

LARRY BRASIER
Abilene, Texas Middleweight

1966
Sept. 23—Frank Smith, St. Louis .....KO 2
Oct. 10—Chuck Garner, Abilene .....KO 1
Oct. 17—Joe Evans, St. Louis .....KO 2
Nov. 2—Dave Dittmar, El Paso ..... W 4
Nov. 29—Mike Stark, Albuquerque ..... W 4

1967
Feb. 12—John Gray, St. Louis .....KO 1
Mar. 27—Mike Stark, Dallas ..... W 4
Nov. 16—Cassius Green, Abilene ..... W 6

1968
Feb. 17—Donnie Spencer, Springfield ....L 6
Mar. 22—Cleveland Hunter, Springfield .KO 6
Apr. 23—Billy Strother, Beaumont .....L 6
May 21—Lee Clemons, Baton Rouge ...KO 1
June 15—James Whitfield, Springfield, Mo. ..... W 6

1969
Feb. 11—Cortez Rodriguez, Kansas City KO 8
Mar. 14—Joe Cokes, Springfield, Mo. .....L 6
May 20—Adrian Warfield, Springfield, Mo. ..... W 8
June 3—Art Stone, Beaumont ..... W 8
June 24—Harold Dunlap, Springfield, Mo. .....KO 6
July 10—Eddie Glenn, Kansas City .....KO 2

Aug. 21—Dave Burch, Corpus Christi .... W 10
Sept. 16—Billy Strother, Corpus Christi .. W 10
Nov. 11—Earl Emhoolah, Oklahoma City .L 4
Nov. 21—Willie Carter, Springfield, Mo. .KO 4
Nov. 25—Willie Carter, Oklahoma City .KO 3
Dec. 16—Ricardo Medrano, Oklahoma City .....L 10

1970

Jan. 6—Allen Moten, Oklahoma City .KO 9
Feb. 3—Paul Patin, Oklahoma City .....L 10
Feb. 17—Joe Louis Hargrove, Oklahoma City .....L 10
Apr. 7—Joe Louis Hargrove, Oklahoma City ..... W 10
Apr. 21—Joe Louis Hargrove, Oklahoma City ..... W 10
Apr. 28—Pete Knight, Oklahoma City ..KO 5
May 11—Art Hernandez, Omaha .....L 10
June 1—Bobby Keel, Oklahoma City ... W 10
June 23—Joey Limas, Oklahoma City ... D 10
July 21—Bill Spicer, Oklahoma City .... W 10
Sept. 1—Brian Kelly, Oklahoma City ....L 10
Oct. 7—Oscar Alvarado, San Antonio ..... KO by 3

1971

July 6—Sammy Lockley, Fort Worth .. W 6

1972

Mar. 8—Pete Knight, Oklahoma City .KO 3

1973

May 22—Hank Gregory, Oklahoma City ..L 6
June 19—Elijah Smith, Oklahoma City .KO 1
Aug. 7—Hank Gregory, Oklahoma City KO 5
Aug. 21—Larry Williams, Oklahoma City KO 3
Oct. 16—Brian Kelly, Oklahoma City ....L 12

1974

May 25—George Cooper, Salt Lake .KO by 1

INGACIO BRAVO

Mexican Featherweight

1974

June 6—Oscar Armas, Los Angeles ..... W 6
June 20—Carlos Becerril, Los Angeles KO by 2
Aug. 1—Antonio Garcia, Los Angeles ... W 5
Sept. 12—Abdul Bey, Los ANgeles.....L 5

GUSTAVO BRICENO

(Venezuelan Junior Lightweight)

1968

Jan. 22—Orlando Rivas, Caracas ..... W 4
Feb. 6—Modesto Santos, Caracas ..... W 4
June 7—Modesto Santos, Caracas ..... W 4
July 12—Claudio Lopez, Caracas ..... W 6
Aug. 11—Frank Leroy, Caracas ..... W 8
Nov. 4—Antonio Gomez, Caracas ..... W 10

1969

Mar. 7—Henry Camejo, Caracas ..... W 10
May 5—Antonio Gomez, Caracas .....KO 10
June 13—Diego Alcala, Panama .....L 10
Oct. 15—Julio Davis, Panama ..... W 10

1970

Jan. 23—Vicente (Yambito) Blanco, Nicargua ..... W 10
Mar. 15—Victor Rodrigo, Costa Rica .... D 10
Aug. 27—Hermes Silva, Costa Rica .....KO 3

1971

Jan. 29—Orlando Natera, CAracas ..... D 10
Mar. 20—Rafael Hernandez, Curazao ...KO 5
May 8—Esteban de Jesus, Puerto Rico ...L 10
Oct. 8—Danny Figueroa, Puerto Rico .. W 10
Dec. 3—Braulio Rodriguez, Puerto Rico W 10

1972

Feb. 12—Gil Robinson, Curazao .....KO 5
Mar. 18—Freddie Guzman, Aruba ..... W 10
Oct. 16—Angel L. Rivera, Puerto Rico ... D 10
Nov. 22—Jose Fernandez, New York .....L 10
Dec. 2—Willie (K. O.) Fields, Saint Thomas ..... W 10

1973

June 29—Angel Rivera, San Juan ..... D 10

1974

Feb. 16—Rocky Orengo, San Juan ..... W 10
Apr. 6—Gino Febus, San Juan .....KO 6
Apr. 27—Rocky Orengo, San Juan ..... W 10
July 15—Samuel Serrano, San Juan .KO by 10

DANIEL BREWER

Chicago, Ill. Light Heavyweight

1973

Oct. 31—Jim Thorpe, Chicago .....KO 1
Nov. 17—Lionel Ford, Chicago .....L 4
Nov. 20—Reynaldo Martinez, Milwaukee KO 1
Dec. 14—Doug Demming, Chicago .....KO 3

1974

Aug. 26—Chuch Warfield, Chicago .....KO 3
Nov. 27—Bill Douglas, Columbus ...KO by 2

FREDDIE BRIGHT

New York, N.Y. Light Heavyweight

1969

Apr. 15—Richie Winfield, New York .... W 4
June 10—Bobby Wagner, New York ..... W 4
Sept. 19—John D'Amore, Syracuse .....KO 4
Oct. 13—Al Boldon, Washington, D.C. ...L 8
Dec. 12—Julio Cruz, New York .....KO 2

1970-1972

(Inactive)

1973

June 25—Willie Taylor, New York ..... W 6
July 16—Willie Wilson, New York .....KO 6
Aug. 1—Paul Minor, Baltimore ..... W 6
Oct. 12—Willie Wilson, Syracuse ..... W 6
Nov. 5—Willie Taylor, New York ..KO by 6

1974

May 10—John Anderson, Portland Maine .....KO 3
Oct. 12—Ron Johnson, Worcester ..... W 8

JASPER "BOO BOO" BRISBON

Philadelphia, Pa. Middleweight

1973

Aug. 10—Guy Gargan, Atlantic City ..... D 4
Aug. 14—Skipper Jones, Philadelphia .... W 4
Dec. 3—Roy Ingram, Philadelphia ..... W 4

1974

Mar. 19—Roy Ingram, Philadelphia ..... W 4

BENNIE BRISCOE

Philadelphia, Pa. Middleweight

Born, Augusta, Ga. Feb. 8, 1943

1962

Sept. 10—Sam Samuel, Philadelphia ..... W 4
Dec. 13—Dave Wyatt, Philadelphia .....KO 3

1963

Jan. 14—Charley Little, Philadelphia ...KO 1
Feb. 11—Bradford Silas, Philadelphia ..KO 4
Feb. 28—Joe Smith, Philadelphia .....KO 6
Mar. 25—Chuck McCreary, Philadelphia . W 6
Apr. 25—Cash White, Philadelphia .....KO 2
July 22—Joe Clark, Las Vegas ..... W 4
Oct. 11—Roosevelt Ware, Philadelphia .KO 4
Dec. 2—Bobby Bell, Philadelphia .....KO 1

1964

Jan. 20—Johnny Clyde, Philadelphia .... W 6
Mar. 9—Charley Scott, Philadelphia ...KO 1
June 15—Percy Manning, Philadelphia ..KO 3
Nov. 30—Walter McDaniels, Philadelphia ..... W 8

1965

Feb. 22—Dave Wyatt, Philadelphia .....KO 7
Mar. 29—Percy Manning, Philadelphia ....L 10
Apr. 19—Jimmy McMillan, Philadelphia .....KO 1
May 10—Doug McLeod, Philadelphia ..KO 1
Sept. 20—Tito Marshall, Philadelphia .....L 10
Dec. 6—Stanley Hayward, Philadelphia ..L 10

1966

July 25—C.L. Lewis, Philadelphia ..... ND
Oct. 10—C.L. Lewis, Philadelphia .....KO 6
Dec. 5—George Benton, Philadelphia ..KO 10

1967

Mar. 20—Luis Rodriguez, Philadelphia ...L 10
May 6—Carlos Monzon, Buenos Aires .. D 10
May 29—Bobby Warthem, Philadelphia KO 7
Oct. 9—George Johnson, Philadelphia .KO 4
Oct. 30—Ike White, Philadelphia .....KO 3
Nov. 20—Jimmy Lester, Philadelphia ....KO 6
Dec. 15—Luis Rodriguez, New York .....L 10

1968

Mar. 25—Yoland Leveque, Paris .....L dis. 4
Aug. 7—Gene Bryant, Las Vegas .....KO 8
Aug. 20—Jose Gonzalez, New York ..... W 10
Sept. 23—Vicente Rondon, San Juan .....L 10
Nov. 2—Pedro Miranda, San Juan .....KO 7
Nov. 18—Charlie Austin, Philadelphia ... W 10

1969

Jan. 26—Vicente Rondon, San Juan ...KO 8
Feb. 14—Juarez De Lima, New York .....L 10
Mar. 10—Jose Gonzalez, New York ....KO 5
May 19—Percy Manning, Philadelphia ..KO 4
Sept. 30—Tito Marshall, Philadelphia ...KO 1
Nov. 18—Joe Shaw, Philadelphia .....L 10

1970

Mar. 16—Joe Shaw, Philadelphia .....KO 7
Sept. 23—Eddie Owens, Philadelphia ...KO 6
Nov. 2—Harold Richardson, Philadelphia .....KO 6

1971

Jan. 12—Ned Edwards, Philadelphia ...KO 2
Mar. 22—Tom Bethea, Philadelphia ....KO 7

May 3—Carlos Marks, Philadelphia ....KO 5
Aug. 10—Juarez de Lima, Philadelphia ..KO 2
Oct. 14—Charlie Austin, Philadelphia ..KO 1
Nov. 15—Rafael Gutierrez, Philadelphia .....KO 2

1972

Jan. 18—Al Quinney, Philadelphia ....KO 2
Mar. 21—Jorge Rosales, Philadelphia ..KO 1
Apr. 19—Luis Vinales, Scranton .....L 10
Oct. 11—Luis Vinales, Philadelphia ...KO 7
Nov. 11—Carlos Monzon, Buenos Aires .. L 15
(World Middleweight Title)

1973

Jan. 29—Carlos Salinas, Philadelphia ...KO 5
Mar. 26—Art Hernandez, Philadelphia ..KO 3
(North American Middleweight Title)
June 25—Bill Douglas, Philadelphia ....KO 8
Sept. 1—Rodrigo Valdez, Noumea .....L 12
Oct. 22—Ruben Arocha, Philadelphia ..KO 3
Dec. 8—Willie Warren, Atlantic City ...KO 7

1974

Feb. 25—Tony Mundine, Paris .....KO 5
May 25—Rodrigo Valdez, Monte Carlo .....KO by 7
(W. B. C. vacant middleweight title)
Oct. 9—Emile Griffith, Philadelphia ....L 10

JUAN JOSE BRIZUELA

Argentina Flyweight

1972

Feb. 4—Alberto Gomez, Tucuman ....W 10
Mar. 10—Carlos Salcedo, Salta .....W 10
Apr. 28—Eduardo Miguel, Salta .....W 10
May 26—Miguel Velez, Salta .....KO 8
July 7—Benico Sosa, Villa Angela ..KO by 4
Aug. 11—Raul Romo, Salta .....W 10
Aug. 30—Santos Silisque, Oran .....T.D. 8
Oct. 4—Heleno Ferreyra, Buenos Aires . L 10
Nov. 3—Victor Centurion, Salta .....W 10
Dec. 29—Benicio Sosa, Salta .....L 10

1973

Jan. 20—Enrique Torres, Panama City ...L 10
Aug. 30—Carlos Laciar, Salta
(South American Flyweight Title)
Sept. 10—Gonzalez Cruz, Guayaquil .....L 12
(South American Flyweight Title)

Mar. 28 - Jose Casas, **1974** Cordoba L 10
Feb. 8—Jose Casas, Salta .....W 10
June 14—Benico Sosa, ~~Salta~~ Resistencia ....L 10
May 17 - Diego Ramirez, Salta W 10
Nov 1 - Benicio Sosa, Resistencia L 10

CHARLIE "BUDDA" BROOKS

San Diego, Cal. Heavyweight

1972

July 14—Sam Wilson, San Diego .....D 4
July 21—Gary Gahn, San Diego .....D 4
July 28—John Holterhoff, San Diego ...L 4
Aug. 9—Gary Gahn, San Diego .....KO 2
Aug. 10—Larry Frazier, San FranciscoKO by 2

1973

Jan. 4—Yousef Queidir, Los Angeles ....L 6
Feb. 27—King Henry Tavake, San Francisco .....D 6
Mar. 10—Bob Stewart, Santa Rosa .....L 6
Apr. 3—King Henry Tavake, Sacramento .....KO by 6
May 8—Carl Bridges, Sacramento .....W 6
May 10—Chuck Zellers, Los Angeles ....W 6
May 23—Carl Bridges, San Carlos .....W 6
June 7—David Sherman, San Bernardino .L 6
July 12—Toni Pulu, Los Angeles .....W 6
Aug. 2—Earl McLeay, Los Angeles .KO by 2
Sept. 10—Gustavo Perez, Los Angeles .... D 4
Sept. 20—Alvaro Lopez, Stockton ...KO by 5
Nov. 15—Toni Pulu, Los Angeles .....L 6

1974

Jan. 24—David Smith, Los Angeles ..... D 6
Jan. 31—Tony Pulu, Los Angeles .....L 6
July 23—Sanford Houpe, Oakland ..KO by 3
Sept. 7—Tommy Evans, Richmond .KO by 3
Dec. 5—David Smith, Los Angeles .....L 6

CHARLES BROOKS

Port Arthur, Texas Welterweight

1972

Apr. 4—Jose Rodriguez, San Antonio .. L 6
May 23—Ruben Gonzalez, Houston ...KO 5
June 14—Rocky Ramon, Houston ..KO by 5
June 20—Gilbert Galvan, San AntonioKO by 1
Aug. 1—Sammy Holly, Houston ...KO by 3
Aug. 22—Jacinto Ramos, Houston .....W 4
Sept. 13—Rocky Ramon, Houston ..KO by 5
Oct. 10—Ray Boyd, Beaumont ....KO by 5
Oct. 28—Augustine Gomez, Corpus Christi .....KO by 4
Nov. 28—Mickey Jones, Houston ...KO by 4

1973

Feb. 12—Sammy Torres, Beaumont KO by 4

1974

Jan. 10—Augie Gomez, Jacinto City KO by 3

KEN BROOKS

Los Angeles, California Junior Welterweight

1972

Apr. 13—Alberto Perez, Los Angeles ...D 4
Apr. 20—Alberto Perez, Los Angeles ...W 6
Apr. 27—Jose Lujan, Los Angeles .....W 4
May 24—David Ibarra, San Diego .....W 6
June 5—Sal Ramirez, San Diego .....W 8
June 19—David Ibarra, Los Angeles ....W 6
June 30—Alfredo del la Rosa, San Diego KO 8
July 14—Mike Mayon, San Diego .....D 8
Sept. 29—Max Valdez, San Diego .....KO 3
Oct. 16—Joe Camacho, Woodland Hills .W 6
Nov. 14—Mike Mayon, Bakersfield .....W 8
Dec. 14—Pete Vital, Los Angeles .....L 6

1973

Mar. 2—Sal Elizondo, San Bernardino .....W 4
Mar. 16—Jesus Mariscal, San Jose .....W 10
May 9—Candy Barnes, Las Vegas .....L 10
June 23—Bobby Hernandez, Los Angeles .....KO by 9
Nov. 29—Claude Durden, Los Angeles ...W 5
Dec. 6—Javier Muniz, Los Angeles .....L 6

1974

Jan. 17—Javier Muniz, Los Angeles .....L 6
Jan. 31—Delfino Rodriguez, Los Angeles .....KO by 3
Feb. 28—Delfino Rodriguez, Los Angeles .....T.D. 1
Mar. 7—Juan Morales, Los Angeles .....L 5

MONROE BROOKS

Los Angeles, Cal. Lightweight

1972

Sept. 21—Javier Martinez, Los Angeles ..W 4
Oct. 24—Jose Miranda, Los Angeles ....D 6
Nov. 30—Tommy Velasquez, Los AngelesKO 3
Dec. 11—Jose Miranda, Woodland Hills .W 6

1973

Feb. 8—Santiago Rosa, Los Angeles ....W 6
Feb. 20—Greg Potter, Bakersfield .....D 8
Mar. 22—Vicente Hernandez, SacramentoKO 5
Apr. 17—Jerry Jacobs, Sacramento ...KO 2
May 1—Raton Macias, Sacramento ...KO 1
May 22—Demitrio Salazar, Sacramento KO 6
June 12—Juan Collado, Sacramento .....W 10
July 24—Juan Collado, Sacramento ....KO 1
Aug. 7—Enrique Jana, Sacramento ... KO 10
Sept. 18—Raul Montoya, Sacramento ....W 10
Oct. 3—Miguel Mayon, Sacramento ....W 10
Oct. 23—Rudy Barro, Sacramento .....W 12
Dec. 6—Chucho Padilla, Sacramento .. KO 4

1974

Mar. 31—Jesus Alonso, Mexicali .....KO 2
May 11—Jose Angel Herrera, Monterrey KO 6
June 2—Leoncio Ortiz, Mexicali .....L 10
June 25—Miguel Mayon, Sacramento ...KO 5
Aug. 15—Lino Cordero, Los Angeles ..KO 3
Sept. 5—Ruben Vasquez, Los Angeles .KO 3
Nov. 7—Octavio AMparan, Los Angeles . W 10
Dec. 20—Aurelio Muniz, Los Angeles ...KO 4

RECO BROOKS

1963

Jan. 24—Jim Christopher, Milwaukee ..W 8
Mar. 15—George Chuvalo, Detroit ..KO by 2

1964-1970
(Inactive)

1971

Nov. 8—Chuchu Lopez, Phoenix .....KO 1
Dec. 20—Eddie Coffey, Phoenix .....W 10

1972

Jan. 22—Ron Stander, Denver .....W 10
Feb. 12—Charlie Hall, Phoenix .....W 10
Apr. 17—Vic Scott, Phoenix .....NC 10
June 17—Jimmy Ellis, Miami Beach .KO by 2
July 24—Chuck Olivera, Phoenix .....D 12
Oct. 29—Jack O'Halloran, Denver ..KO by 6

1973

May 6—Jimmy Ellis, Phoenix .....KO by 5
June 7—Rodney Bobick, Minneapolis ...L 10
Dec. 6—Duane Bobick, Omaha ....KO by 2

1974

Mar. 1—Bepi Ros, Udine ..... KO by 5
Oct. 18—Lorenzo Zanon, Milan ..... L 8
Nov. 30—Bernard August, Munich .. KO by 5

GARY BROUGHTON

Brantford, Ontario, Canada Middleweight

1964

Oct. 19—Denny Stiletto, Sarnia ..... KO 4
Nov. 30—Vernon Lee, Indianapolis ..... KO 2

1965

Jan. 11—Colin Fraser, Toronto ..... L 8
Jan. 26—Colin Fraser Sarnia ..... L 8
Feb. 22—Walter Kelly, Sarnia ..... D 6
Mar. 4—Walter Kelly, Sarnia ..... D 4
May 19—Tony Lopez, Toledo ..... KO by 5

1966

Jan. 25—Carl Jordan, Pittsburgh ..... W 6
Feb. 14—Henri Turner, Syracuse ..... W 6
Mar. 3—Walter Kelly, Toronto ..... L 8
May 9—Al Quinney, Toronto ..... KO 4

1967

Feb. 15—Larry Tadum, McKessport ..... L 6
Mar. 30—Larry Tadum, Pittsburgh ..... L 6
Apr. 10—Robert Tucker, Grand Rapids ... L 6
May 22—Conrad Williams, Pittsburgh .... L 6
June 15—Hedgemon Lewis, Detroit ..... L 8
Sept. 25—Don Cobbs, Detroit ..... L 10
Nov. 14—Walter Kelly, Buffalo ..... L 8

1968

Jan. 10—Carl Jordan, McKeesport ..... W 6
Apr. 16—Walter Kelley, Buffalo ..... L 8
May 8—Stu Gray, Toronto ..... W 8
June 1—Stu Gray, Toronto ..... KO 8
Oct. 16—Ed Derocher, Toronto ..... KO 2

1969

Feb. 4—Al Quinney, Buffalo ..... L 4
Mar. 4—Al Quinney, Oshawa ..... L 8
Apr. 11—Earl Johnson, Detroit ..... D 6
Apr. 21—Walter Kelly, Toronto ..... W 8
May 22—Al Jones, Detroit ..... L 6
Sept. 6—Earl Johnson, Cleveland ..... L 6
Nov. 25—Howard Youngblood, Detroit . KO 3
Dec. 10—Earl Johnson, Cleveland ..... L 6

1970

Feb. 27—Chuck McCreary, Detroit ..... L 6
Apr. 20—Columbus Lloyd, Windsor ..... W 8
May 28—Primus Williams, Windsor ..... W 8
Aug. 13—Dave Downey, Halifax ..... KO 9
(Canadian Middleweight Title)
Sept. 14—Joe Blair, Windsor ..... KO 3
Dec. 18—Dave Downey, Halifax ..... L 12
(Canadian Middleweight Title)

1971

May 7—Tom Hanna, Detroit ..... L 8
June 7—Nick Peoples, Windsor ..... D 8
Aug. 19—Stu Gray, Toronto ..... L 10
Oct. 4—Jimmy Meilleur, Windsor ..... W 12
(Canadian Junior Middleweight Title)
Nov. 3—Tom Hanna, Detroit ..... L 10

1972

Jan. 26—Dave Thach, Canton ..... W 10
Mar. 24—George McGee, Parma ..... KO 5
June —Art Hernandez, Milwaukee ... W 10
Oct. 12—Al Boldon, Pittsburgh ..... KO 3
Nov. 29—George McGhee, McKeesport . KO 9

1973

Apr. 10—Bobby Watts, Philadelphia ..... L 10
May 12—Sammy Ruckard, Windsor .... KO 3
June 28—Roy McMillan, Toronto ..... L 8
Aug. 2—Mike Baker, Halifax ..... KO 7
Aug. 30—Joey Durelle, Halifax ..... W 10
Sept. 27—Dave Downey, Halifax ..... L 12
(Canadian Middleweight Title)

1974

Feb. 18—Roy McMillan, Toronto ..... KO 4
Apr. 19—Kid Totas, Ottawa ..... L 8
July 11—Tony Licata, New Orleans ..... L 10
Oct. 18—Kid Totas, Hull ..... L 10
Nov. 11—Jean-Claude Bouttier,
New York ..... KO by 7

JIMMY BROWN

(Richard Pittman) (Sonny)
West Oak, Pa. Heavyweight

1969

Oct. 23—Jesse Crown, Portland, Me. ..... L 6

1970

Jan. 19—Jerry Judge, Philadelphia ..... D 4
Feb. 26—Marshall Parmalee,
North Bergen ..... D 6
Mar. 19—Bobo Renfro, Baltimore ... KO by 3
Apr. 9—Randy Neumann, North Bergen .L 8
Apr. 17—Beau Williams, Philadelphia KO by 2
July 29—Gerry Vaugh, Portland, Me KO by 7
July 31—Jesse Crown, Portland, Me. KO by 6
Aug. 19—Jesse Crown, Portland, Me. KO by 2
Oct. 26—Bunky Akins, Atlanta .... KO by 4

1971

Aug. 7—Donald Cline, Mt. Holly ... KO by 1
Aug. 27—Mark Hans, Providence ... KO by 5
Sept. 23—Raul Gorosito, Paterson ... KO by 3

1972

Jan. 10—Cliff McDonald, Waltham . KO by 1
Mar. 6—Doug Kirk, Waltham ..... KO by 4
Dec. 7—John Dennis, Bayonne ..... D 6

1973

June 2—Rochell Norris, Atlantic City ... L 6
June 28—Jose Roman, Portland, Me. KO by 3
Sept. 1—Terry Hinki, Tokyo ..... KO by 2
Oct. 10—Charlie Clark, Las Vegas ... KO by 1

1974

Jan. 17—Bill Carson, North Bergen . KO by 4

GETULIO BRUGES

(Ruffo)
Born December 10, 1941, Santa Marta
Colombian Welterweight

1965

Oct. 11—Harry Cross, Aruba ..... W 6
Oct. 19—Edwing Figting Mack, Aruba .. W 6

1966

Feb. 11—Aruba Chocolate, Aruba ..... W 8
Apr. 4—Vicente Pina, Curazao ..... KO 5
Apr. 22—Young Walcott, Aruba ..... D 8
June 11—Vicente Pina, Curazao ..... W 8
Dec. 1—Frank Martina, Curazao ..... W 8
Dec. 17—William Gomez, Santa Maria . KO 3

1967

May 13—Efrain Galeano, Barranquilla .. W 10
June 28—Roberto Ghisays, Bogota ..... W 8
Sept. 17—Ricardo Morales, Santa Rosa .. W 8
Dec. 22—Pedro Valdez, Barranquilla ... L 10

1968

Mar. 15—Milton Mendez, Santa Marta .. W 10

1969

Feb. 9—Alfonso Frazer, Panama ... KO by 2
Apr. 13—Enrique Higgins, Monteria . KO by 5

1970-1971
(Inactive)

1972

Apr. 21—Dario Murillo, Santa Maria .... W 10
June —Linfer Contreras, Santa Marta . W 10
Sept. 8—Linfer Contreras, Santa Marta . W 12
(Won Colombian Welterweight Title)

1973

Feb. 2—Cristobal Diaz, Santa Marta ... KO 9
May 11—Adalberto Vanegas, Cartagena . L 12
(Lost Colombian Welterweight Title)

1974

May 2—Jorge Hardaway, Santa Marta . KO 6
June 20—Jose Blanco, Barranquilla ..... D 10
Sept. 7—Jose Blanco, Bogota ..... KO by 5

ROGER BUCKSKIN

Portland, Ore. Welterweight
Born Feb. 9, 1953

1971

May 18—Dick Barrett, Eugene ..... W 4
July 22—George Mankin, Portland ..... W 6
Sept. 23—Ernie Ivery, Portland ..... KO 4
Oct. 19—Bennie Cannon, Eugene ..... KO 4
Nov. 23—George Mankin, Portland ..... W 6
Nov. 30—Moses Diamond, Seattle ..... W 6

1972

Jan. 24—Al Foster, Eugene ..... W 6
June 16—John Pinedo, Stockton ..... W 8
June 22—George Mankin, Portland ..... L 8
July 26—John Pinedo, San Francisco ... D 8
Aug. 1—Al Foster, Seattle ..... W 8
Aug. 29—Al Foster, Seattle ..... W 10
Sept. 7—Al Foster, Anchorage ..... W 10
Sept. 21—George Mankin, Portland ..... L 8

1973

Apr. 14—Leroy Romero, Missoula ..... L 10
May 20—Ray Seales, Hoquiam ..... KO by 5

Aug. 22—Eugene White, Tacoma ..... W 6
Oct. 4—Al Foster, Portland ..... L 8
Dec. 1—Joe Gonzalez, Crescent City KO by 6

1974

Mar. 13—Rudy Cruz, Stockton ..... KO by 10
Apr. 30—Pete Ranzany, Sacramento KO by 2
June 28—John Pineda, Crescent City .... W 10
July 22—Tommy Howard, Eugene ..... W 6
July 31—Al Shara, Stockton ..... L 6
Aug. 16—Larry Smith, Portland ..... L 6
Sept. 27—Tommy Howard, Crescent City W 10
Oct. 11—Johnny Pineda, Portland ..... W 6
Oct. 22—Jim Burchette, Sacramento ..... L 8
Nov. 26—Tommy Howard, Seattle ..... L 10
Dec. 6—Johnny Melendez, San Francisco L 10

GREG BURCH

Camden, N.J. Welterweight

1972

Mar. 23—Jimmy Savage, Phila. ..... W 4
May 15—Ricky Thomas, Phila. ..... D 6
Sept. 30—Larry Holland, Phila. ..... D 6

1973

June 25—Ronald Brandon, Phila ..... KO 4
Aug. 31—Jimmy Savage, Phila. ..... L 8
Oct. 30—Tony Berrios, Wilkes Barre .... W 8

1974

Feb. 18—Mike Rossman, Philadelphia .... L 6
June 26—Jimmy Savage, Camden ... KO by 2

JESUS BURCIAGO

Los Angeles, Cal. Welterweight

1974

Feb. 7—Kevin Morgan, Los Angeles ..... L 4
Mar. 28—Kevin Morgan, Los Angeles ..... L 5
Sept. 18—Johnny Pinedo, San Carlos ... NC
Oct. 10—Johnny Mancino, Los Angeles . W 4
Oct. 22—Roger Buckskin, Sacramento .. W 8
Nov. 5—Jimmy Jackson, Sacramento ... W 8
Dec. 3—Carmen Cruz, Los Angeles ..... W 5

KELLY BURDEN

(Brian Kelly)
Kansas City, Mo., Light-Heavyweight

1965

Aug. 9—Joe Davis, Kansas City ..... W 6
Oct. 18—Tiger Joe Davis, Kansas City .. KO 3

1966

May 2—Ray Vega, Kansas City ..... W 10
May 23—Art Hernandez, Kansas City ..... KO 3
Oct. 27—Smiley Johnson, Kansas City . KO 2
Dec. 12—Art Hernandez, Milwaukee ..... L 10

1967

Jan. 10—Henry Burton, Kansas City ... KO 4
Feb. 28—Art Hernandez, Kansas City .... L 10
Mar. 21—Jack McCracken, Kansas City . KO 4
Oct. 16—Rudy Rodriguez, St. Louis .... W 10
Dec. 12—James Wilson, St. Louis ..... KO 2

1968

Jan. 29—Bobby Harrington, St. Louis .... L 10

1969

Oct. 14—Ricardo Williams, Oklahoma City ..... L 6
Nov. 25—Alonzo Harris, Oklahoma City . W 12

1970

Feb. 3—Cassius Clay, Oklahoma City ..... KO 9
Mar. 17—Robert Williams, Oklahoma City ..... W 10
Apr. 28—Ben Stevens, Cushing ..... KO 1
May 5—Paul Patin, Oklahoma City ..... W 10
June 9—Frank Evans, Oklahoma City .. W 10
Sept. 1—Larry Brasier, Oklahoma City .. W 10
Oct. 20—Spider Jenkins, Oklahoma City ..... KO 3
Dec. 1—Tommy Sims, Oklahoma City ..... W 10
Aug. 18—Freddie Calloway, Oklahoma City ..... KO 5

1971

Jan. 19—Harold Brown, Okalhoma City KO 1
Feb. 2—Allen Moten, Oklahoma City . KO 2
Mar. 2—Alonzo Harris, Oklahoma City . W 12
Mar. 23—Cassius Scott, Tulsa ..... W 10
Apr. 6—George Price, Oklahoma City . KO 3
Apr. 15—Joe Gordwin, Austin ..... KO 2
May 18—Billy Marsh, Oklahoma City ... W 10
June 1—Alonzo Harris, Oklahoma City KO 10
Aug. 10—Roger Rouse, Oklahoma City .. W 10
July 3—Willis Earls, Cushing ..... KO 5
Oct. 2—Bruce Scott, Cushing ..... W 10
Oct. 26—James Singleton, Oklahoma City ..... KO 3
Dec. 16—Bob Foster, Oklahoma City KO by 3
(World Light Heavyweight Title)

1972

Feb. 8—Scott Wisooker, Oklahoma City KO 4
Mar. 8—Jim Fisher, Oklahoma City .. KO 1
Mar. 27—Sarel Aucamp, Johannesburg ..... L Dis. 6
May 16—Pat O'Connor, St. Paul .... KO by 1
Sept. 5—Jimmy Phillips, Oklahoma City KO 3
Oct. 11—Ray Vega, Memphis ..... KO 2
Nov. 14—Richard Williams, Memphis .. KO 5
Nov. 30—Jimmy Cross, Memphis ..... W 10

1973

Apr. 9—Chris Finnegan, London ... KO by 4
June 5—Jimmy Cross, Oklahoma City .. W 10
June 19—Johnny Riggs, Oklahoma City KO 2
July 3—Bob Crutison, Oklahoma City .. W 10
July 17—Jimmy Cross, Oklahoma City .. W 10
Oct. 16—Larry Brasier, Oklahoma City .. W 12
Nov. 14—Pete Knight, Joplin ..... KO 3

1974

Jan. 28—Bobby Harrington, Joplin .... KO 6
Feb. 5—Mike Quarry, Oklahoma City ... L 10
Mar. 5—Charles Atlas, Oklahoma City ..... KO by 3

RICKY BURGESS

Waterville, N.Y. Welterweight

1973

Apr. 13—Larry Michaud, Portland, Me. .. KO 3
May 31—Dennis Read, Portland, Me. .... KO 5
June 14—Paul Osborne, Portland, Me. .. KO 4
June 28—Kevin Dorian, Portland, Me. .... L 6
Sept. 25—Dan Fryman, Hartford ..... L 4
Oct. 29—Tony Petronelli, Brockton . KO by 3
Nov. 3—Dan Fryman, Waterbury ..... L 6
Dec. 6—Willie Marshall, Portland, Me. ... L 6

1974

June 25—Donnie Nelson, West Hartford .. L 4

JESSE BURNETT

Los Angeles, Cal. Light-Heavyweight

1972

Apr. 13—Cisco Solario, Los Angeles .. T.D. 1
Apr. 24—Angel Baggini, Los Angeles ... W 6
June 5—Steve Stark, Los Angeles .... KO 4
July 1—Alvaro Lopez, Stockton ..... W 8
July 24—Hildo Silva, Los Angeles ..... W 6
Oct. 19—Ron Wilson, Los Angeles ..... W 10

1973

Feb. 8—Jimmy Lester, Los Angeles .... W 10
Aug. 9—Felton Marshall, Los Angeles .. W 8

1974

Mar. 15—Ray White, San Diego ..... KO 8

ERNIE BURNS

Miami, Fla., Middleweight

1969

Aug. 9—Carlos Carmona, San Juan .... KO 1
Oct. 21—Teddy Murray, Miami Beach .. KO 6

1970

Jan. 13—Herman Dixon, Miami Beach ... L 6
June 27—Herman Dixon, Miami ..... KO 7

1971

Apr. 30—Roy Harry, Port of Spain .. KO by 6
June 30—Skip Brady, Jacksonville ..... KO 1
July 12—Red Lacaze, New Orleans ..... L 10
Nov. 30—Ritchie Smith, Miami Beach .. KO 3
Dec. 21—Jack Gilbert, Miami Beach .... W 6

1972

May 12—Alvin Phillips, Mobile ..... L 10
June 17—Gerard Cola, Paris ..... W 8
July 29—Max Cohen, Casablanca ... KO by 3
Oct. 24—Manuel Elizondo, San Antonio ..... KO by 10

1973

Mar. 28—Nat King, Miami Beach ..... L 8
Apr. 26—Tony Licata, Tampa ..... L 10
June 2—Perry Abner, Philadelphia . KO by 5
Oct. 2—Alan Minter, London ..... KO by 5

1974

Jan. 22—Jimmy Williams, Miami Beach ..... KO by 9
Mar. 16—Rodrigo Valdez, Cartagena KO by 2
Apr. 1—Marcel Clay, Miami Beach . KO by 9
Aug. 20—Gene Wells, Miami Beach ..... L 8
Sept. 10—Gene Wells, Miami Beach ..... KO 7

JAMES BUDDA BUSCEME
Beaumont, Texas Junior lightweight
7-0 (7-0)

1974

June 17—Arturo Cirilo, Beaumont .....KO 5
June 25—George Tobias, Beaumont .....KO 1
July 9—Torito Rivas, Beaumont .....KO 1
July 30—Jesus Cruz, Beaumont .....KO 1
Aug. 27—Jimmy Martinez, Beaumont ..KO 7
Oct. 7—Esteban Olivares, Beaumont ..KO 6
Nov. 14—Joel Sepulveda, Beaumont ....KO 7

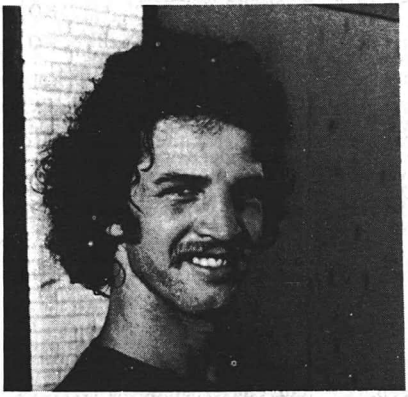

JAMES BUSCEME

LARRY BUTLER
Portland, Me. Junior Welterweight

1969

July 3—Tod Pertell, Portland, Me. ...KO 1
July 10—Mike Rodriguez, Portland, Me. .....KO 2
July 24—Bob Payzant, Portland, Me. ...W 8
Aug. 14—Al Bashir, Portland, Me. .....W 8
Aug. 28—Sammy Molinas, Portland, Me. .W 8
Sept. 11—Bobby Hughes, Portland, Me. ..L 8
Sept. 24—Sammy Molinas, Portland, Me. .W 8
Oct. 9—Arnold Sparks, Portland, Me. ..W 10
Oct. 30—Roy Williams, Portland, Me. ...W 10
Nov. 13—Juan Ramos, Portland, Me. ...W 10

1970

Jan. 15—Jose Myers, Portland, Me. ....W 10

1971

(Inactive)

1972

June 27—Roger Phillips, Portland, Me. ..W 8
Aug. 3—Glen McFadden, Portland, Me. KO 2
Aug. 10—Jesus Alicia, Portland, Me. ....W 8
Aug. 17—Charles Lawson, Portland, Me. KO 3
Sept. 14—Al Romano, Portland, Me. ....W 10

1973

May 31—Al Romano, Portland, Me. .....W 10
June 14—Bobby Hughes, Portland, Me. ..W 10
Aug. 7—Angel Torres, Hartford .....W 10
Nov. 1—Tony Gay, Portland, Me. .....L 10

1974

Apr. 25—Doug Charles, Portland, Me. ...W 10
May 14—Bobby Guthridge, West HartfordW 12
June 10—Claude Gauthier, Quebec City KO 5
Oct. 22—Dave Huckaby, West Hartford ..L 10

MARSHALL BUTLER
Canada Middleweight
15-2 (12-1)

1971

Nov. 4—Serge Proulx, Montreal .....KO 5
Nov. 17—Jor Pandolfi, Scranton .....KO 2
Dec. 16—Gerry Bouchard, Montreal ..... W 6

1972

Feb. 15—Antonio Durange, Montreal ...W 6
Apr. 12—Jim Henry, Montreal .....KO 1
Apr. 25—Johnny Stracey, London .....W 8
Aug. 24—Anthony Gay, Montreal .....KO 5
Nov. 16—Al Sewell, Montreal .....KO 1
Dec. 6—Willie Alexandra, Hull .....KO 1

1973

Feb. 5—Don Gordan, Hull .....KO 3
Feb. 27—Juan Ramos, Montreal .....KO 6
May 17—Roland Pryor, Verdun .....KO 10
July 19—Ray Rose, Halifax .....KO 9
Aug. 21—Marc Gervais, Montreal .....KO 3
Oct. 23—Art Kettles, Montreal .....KO by 10

1974

Apr. 19—Terry Summerhays, Ottawa ..KO 8
Dec. 10—Marc Gervais, Montreal .....L 10

BROOKS BYRD
Cloins, New Mexico Lightweight
11-0-1 (9-0)

1973

Feb. 3—Rocky Rivas, Clovis .....KO 1
June 20—Abe Ramairez, Albuquerque ..KO 6
Mar. 13—Paul Garcia, San Antonio .....KO 4
July 30—Jesse Lara, Albuquerque .....W 8
Nov. 13—Trinidad Garcia, El Paso .....W 10
Dec. 18—Menchaca Quarez, El Paso ....KO 2

1974

Jan. 17—Arturo Cirilo, Houston .....KO 3
Jan. 22—Augustin Estrada, El Paso ....KO 8
Feb. 1—Guadalupe Cantu, Houston ...KO 7
Feb. 4—Laudial Negron, San Juan ....KO 7
Apr. 17—Cesar Cortez, Houston .....KO 5
May 14—Lorenzo Trujillo, Corpus Christi D 10

ED BYTHEWAY
Walla Walla, Wash. Heavyweight

1974

July 24—Gary Wiler, Walla Walla .....W 10
Aug. 31—Gary Wiler, Moses Lake .....KO 10
Sept. 17—Ivor Arrington, Seattle ..... D 4

JERRY CABALLERO
Puerto Rico Middleweight

1972

July 21—Vito Antuofermo, New York .....KO by 4

1973

Sept. 19—Leo Saenz, Baltimore .....KO by 2
Dec. 1—Peachy Davis, Waterbury ..KO by 5

1974

Jan. 19—Bobby Guthridge, Waterbury ...L 6
Oct. 29—Jim Henry, Brockton .....W 10
Apr. 5—Mike Baker, Richmond ....KO by 3
Apr. 18—Larry Gillio, North Bergen .KO by 3
June 25—Beau Jaynes, West Hartford ....W 8
Oct. 22—Dana McCarthy, West Hartford .L 4

FREYTES CABAN
Hartford, Conn. Lightweight

1969

Feb. 6—Fred Duquette, Taunton .....W 4
Feb. 13—Fred Duquette, Taunton .....W 4
Mar. 27—Fred Duquette, Taunton .....W 6
Apr. 5—Rafael Santiago, Plymouth ...KO 4
Apr. 17—Roy Williams, Philadelphia ....W 4
Sept. 5—Juan Ruiz, San Juan .....KO by 8

1970

Mar. 16—Chu Chu Malave, New York ..W 4
Mar. 23—Ricky Thomas, Philadelphia ...W 4
July 27—Fred Duquette, Boston .....W 6
Sept. 7—Sauol Mamby, New York .....D 6
Sept. 15—Otha Tyson, New York .....L 4

1971

Jan. 23—Ivelaw Eastman, Syracuse .....W 6
May 17—Chu Chu Malava, New York .....L 8
June 22—Don McClenden, New York KO by 6
Aug. 17—Ivelaw Eastman, New York ...W 8
Oct. 6—Ivelaw Eastman, White Plains ..W 6

1972

Apr. 8—Juanito Figueroa, San Juan ..KO 8
July 8—Alberto Jorge, Ponce .....W 10
Oct. 2—Carlos Penso, San Juan .....W 10

1973

Feb. 5—Roger Zami, Fort-de-France ...L 10
Aug. 2—Lawrence Hafey, Halifax .....L 10

1974

Apr. 6—Roberto Gomez, San Juan .KO by 4
May 31—Jean-Pierre Younsi, Fort-de-France ..... D 10

ABRAHAM CABRERA
(Cha Cha)
Puerto Rico Light Heavyweight

1968

Oct. 18—Ray Hernandez, New York ....W 4

1969

Jan. 29—Sonny Moore, New York .....W 4
Apr. 9—Ron Nesby, New York .....W 4

May 12—Steve Papp, New York ..... W 4
Nov. 14—Julio Cruz, New York ..... W 4

1970

Apr. 28—Elliot Miller, New York .....L 6
Dec. 14—Dennis McNamee, Providence ...L 8

1971

May 27—Willie Monroe, Philadelphia KO by 3

1972

Mar. 20—Rosie Brown, Waltham ...KO by 5
June 27—Joe DeNucci, Boston ..... L 8

1973

Apr. 27—Harmut Sass, Berlin .....KO by 1
May 24—Billy Freeman, Scranton ..KO by 1

1974

Inactive

RADAMES CABRERA

New York, N.Y. Middleweight

1969

Nov. 13—Montie Montgomery, Taunton KO 3
Nov. 20—Ben Colon, Taunton ..... W 6
Dec. 11—Andres Luna, Taunton .....KO 2

1970

Jan. 9—Ernie Dew, Worcester .....KO 2
Jan. 16—Angel Ortiz, New York ..... W 4
May 1—D'Andrea Ingram, New York .KO 4
Oct. 8—Angel Ortiz, North Bergen ..... W 4
Oct. 28—Art Kettles, New York ..... W 6
Dec. 16—Jimmy Reilly, Scranton ..... W 4

1971

Apr. 5—Ruben Melendez, New York ... W 8
Nov. 16—Jim Smith, Baltimore .....KO 5
Dec. 16—David Ivory, New York .....KO 4

1972

Jan. 7—Len Harden, New York .....KO 10
Oct. 20—Len Harden, New York ...KO by 6

1973

Sept. 1—Monroe Bell, San Juan .....KO 1
Sept. 29—Jacky Ben Lachemi, Paris .....KO 1
Dec. 3—Eddie Gregory, New York .....W 10

1974

Inactive

JAMES CAFFEY

Canton, Ohio Middleweight

1970

Jan. 24—Joe Blair, Canton .....KO 2
Feb. 27—Cubby Jackson, Detroit .....KO 2
Mar. 6—John Madison, Canton .....KO 1
Mar. 24—Tony Johnson, Youngstown ..KO 4
Apr. 14—Tony Johnson, Canton .....KO 5
May 15—Vince Neratka, Youngstown ..KO 3
May 25—Gene Simelton, Southfield KO by 3
Aug. 3—Roger Wilson, Norton .....KO 2
Sept. 12—David Ryan, Columbus .....KO 4
Oct. 14—Al Mills, Canton .....KO 5
Nov. 18—Al Hughes, Columbus ..... W 6

1971

Jan. 7—Armando Muniz,
Los Angeles .....KO by 7
Feb. 17—Freddie Mills, Las Vegas .....L 10

1972

Inactive

1973

Nov. 12—Perry Abner, Philadelphia . KO by 4

1974

Aug. 16—Marco Gerardo, San Diego .....L 10
Sept. 13—Renato Garcia, San Diego . KO by 3
Oct. 23—Jose Martin Flores, Las Vegas ...L 10
Nov. 21—Zovek Barajas, Los Angeles KO by 5

PASCUAL CALDERA

Stockton, California Bantamweight

1974

Apr. 17—Juan Lopez, Stockton ..... D 6
Apr. 30—Raul Reyes, Sacramento ..... W 6
May 11—Edgar Cabalhin, Eureka .... T. D. 5

ALEX CALDERON

Los Angeles, Cal. Junior Welterweight

1974

June 6—Juvenico Bernal,
Los Angeles .....KO by 1
July 19—Bobby Larsen, Los Angeles ...KO 3
Aug. 2—Joe Boyd, San Diego .....KO 1
Aug. 16—Manuel Jimenez, San Diego ...KO 3
Sept. 13—Luis Campo, San Diego ..... W 6
Oct. 17—Juvencio Bernal,
Los Angeles .....KO by 5

LEROY CALDWELL

New Orleans, La. Heavyweight

1969

June 9—Speedy Heard, New Orleans ..KO 3
July 12—Speedy Heard, Baton Rouge ... W 6
July 19—Jerry Robbins, Mobile ..... W 4
Aug. 11—Joey Sharlow, New Orleans .... W 4
Aug. 29—Tiger Brown, Tampa ..... W 6
Sept. 12—Joe Burns, Mobile .....L 8
Oct. 14—Joe Burns, Pensacola .....L 8
Nov. 13—Terry Daniels, Corpus
Christi .....KO by 5
Dec. 9—Cleveland Williams,
Orlando .....KO by 10

1970

Jan. 6—Cookie Wallace, Houston ..KO by 3
Apr. 27—Al Franklin, New Orleans ..... W 5
July 27—Willis Earls, Beaumont .....L 10

1972

Feb. 2—Jose Urtain, Bilbao ..... D 10
Mar. 3—Gregorio Peralta, Madrid ..KO by 4
Apr. 25—Joe Bugner, London ..... L dis. 6
May 22—Tony Doyle, Salt Lake City .....L 10
Aug. 15—Richie Yant, Houston ..... W 8
Oct. 9—Johnny Carter, New Orleans ..KO 3
Oct. 25—Ernie Shavers, Newton FallsKO by 2
Nov. 22—Lonnie Bennett, Las Vegas .KO by 9

1973

Mar. 15—Joe Alexandra, Mundelein .....L 10
July 23—Oscar Bonavena, Las Vegas KO by 2

1974

Apr. 10—Oliver Wright, Orlando ..... W 10

RICKY CAMORA

Mendoza, Argentine Lightweight

1973

Feb. 28—Raul Chavez, Mendoza .....KO 2
Mar. 10—Luis Castro, Mendoza .....KO 7
May 5—Juan Munoz, Mendoza .....KO 5
June 6—Just Dia, Mendoza .....KO 6
June 18—Juan Cerraii, Mendoza ..... D 10
June 25—Pedro Corte, Mendoza .....KO 2
July 10—Carlo Godoy, Mendoza .....KO 3
Sept. 5—Que Pasgarito, Mendoza .....KO 10
Sept. 20—Giardano Pinto, Mendoza ....KO 6
Oct. 4—Tito Guzman, Mendoza .....KO 8

1974

Mar. 1—Phil Hudson, Boston .....KO 2
Mar. 16—Jose Resto, Waterbury ..... W 8
May 20—Dom Monaco, New York ..KO by 3
Nov. 16—Jose Alvarado, Waterbury ..... W 8

MIGUEL ANGEL CAMPANINO

Argentina Welterweight

Born Sept. 30, 1944, Santa Rosa

1972

Jan. 14—Octavio Escauriza, Renanco ... W 10
Mar. 10—Octavio Escauriza, Renanco ... W 10
Mar. 25—Jose Sosa, Buenos Aires ..... W 10
Apr. 28—Hector Galvan, Santa Rosa .... W 10
May 12—Ramon Pereyra, Santa Rosa ... W 10
July 15—Abel Cachazu, Buenos Aires ....L 12
Sept. 16—Ramon Mendez,
Cmdro. Rivadavia ..... W 10
Oct. 18—Hector Mendez, Buenos Aires . W 10
Nov. 3—Martin Juarez, Santa Rosa ...KO 4
Nov. 16—Carlos Peralta, Tucuman ..... D 10

1973

Jan. 30—Carlos Villalba, Salta .....KO 9
Mar. 9—Johnny White, Rome .....KO 5
Mar. 23—Francis Vermandere, Turin ...KO 6
May 5—David Melendez, Rome .....KO 7
June 8—Adrian Rodriguez, Milan .....KO 7
July 20—Pedro Beron, Santa Rosa ..... W 10
Sept. 1—Mario Guilloti, Buenos Aires ..KO 5
Oct. 18—Orlando Miranda, Concepcion KO 9
Nov. 14—Ramon Mendez, Buenos Aires . W 10

1974

Apr. 5—Luis Diaz, Neuquen .....KO 6
Apr. 19—Mario Delgado, Cuatia ..... W 10
June 15—Mario Guilloti, Buenos Aires ... W 10
July 10—Ray Chavez, Buenos Aires ..... W 10
Aug. 2—Miguel Fernandez, Posadas .... W 10
Aug. 16—Omar Zarza, General Roca ..... W 10
Aug. 30—Victor Nilo, Barilocho ..... W 10

LESTER CAMPER

Baltimore, Md. Middleweight

1973

June 2—Peter Mazzarulli, Atlantic City . W 4

1974

Jan. 21—Larry Davis, New York .... KO by 1
Oct. 3—Al Stykes, Wilmington .....L 6
Oct. 24—Rudy Donato, Wilmington .... W 6

DANIEL CAMPOS
Mexican Bantamweight

1972

Aug. 10—Jesus VaLencia, Los Angeles . . KO 3
Sept. 15—Artemio Jeronimo, Los AngelesKO by
Sept. 15—Artemio Jeronimo, Los Angeles . . . . . KO by 1
Nov. 30—Edel Borunda, Los Angeles . . . . . L 6
Dec. 7—Edel Borunda, Los AngelesKO by 1

1973

Jan. 18—Manny Leon, Los Angeles . . . . . W 6
Feb. 15—Juan Alvarez, Los Angeles . . . . . L 5
Mar. 13—Yashu Uehara, Honolulu . . KO by 8
June 14—Moses Carbin, Los Angeles . . . . . L 4
July 19—Guillermo Gonzales, Los Angeles . . . . . T.D. 2
July 26—Carlos Perez, Los Angeles . . . . . L 6
Aug. 21—Rico Toledo, Honolulu . . . . . W 8
Sept. 13—Memo Gonzalez, Los Angeles . . . L 6

1974

Apr. 4—Gasper Montejo, Los Angeles . . D 4
Apr. 18—Gasper Montejo, Los Angeles . . W 5
May 23—Carlos Estrada, Los Angeles . . . . L 4
July 11—Arturo Ulloa, Los Angeles . . . . . W 6
Aug. 8—Arturo Ulloa, Los Angeles . . . . . W 5
Nov. 7—Young Cassanova, Los Angeles . W 6

MIGUEL CANTO
Mexican Flyweight

1969

Jan. 21—Rudy Granados, Merida . . . . . W 10
Feb. 4—Joe Calvario, Merida . . . . . D 10
Mar. 4—Vicente Pool, Merida . . . . . W 10
Mar. 5—Gavilan Martinez, Merida . . . . . W 4
Mar. 21—Baby Albornoz, Chetumal . . TKO 9
Apr. 8—Alex Basilio, Merida . . . . . KO 6
Apr. 29—"Ranita" Torres, Merida . . . . . D 10
May 27—Vicente Pool, Merida . . . . . W 12
June 24—Jose Luis "Chamaco" Cetina, Merida . . . . . W 12
Dec. 6—Vicente Pool, Chetumal . . . . . W 8

1970

Jan. 21—Rudy Granados, Merida . . . . . W 10
Feb. 4—Joe Calvario, Merida . . . . . D 10
Mar. 4—Vicente Pool, Merida . . . . . W 10
Mar. 21—Baby Albornoz, Chetumal . . . KO 9
Apr. 8—Alex Basilio, Merida . . . . . KO 6
Apr. 29—Ranita Torres (Jose Luis Morales) Merida . . . . . D 10
(For flyweight title of Yucatan)
June 24—Chamaco Cetina, Merida . . . . . W 12
(Retained flyweight title of Yucatan)
Oct. 14—Tarcisio "Famosito" Gomez, Merida . . . . . L 10
Nov. 11—Arturo Velazquez, Merida . . . . W 10
Dec. 9—Joe Medrano, Merida . . . . . W 10

1971

Jan. 9—Pedro Martinez, Cansahcab . . . KO 2
Feb. 14—Francisco Montalvo, CansahcabKO 6
Mar. 17—Jose Luis Gomez, Merida . . . . . W 6
Apr. 29—Jose Luis Cetina, Merida . . . . . W 10
May 14—Gavilan Martinez, Tekax . . . . . W 10
June 2—Mario Garcia, Merida . . . . . KO 10
July 14—Pedro Lopez, Merida . . . . . KO 3
July 28—Domingo Ledezma, Merida . . . . W 10
Sept. 1—Roberto Alvarez, Merida . . . . . W 10
Oct. 20—Alberto Morales, Merida . . . . . W 10
Dec. 1—Luis Carlos Urrunaga, Merida . . W 10

1972

Jan. 22—Rocky Garcia, Merida . . . . . W 12
(For Mexican flyweight championship)
Mar. 15—Jose "Carbonero" Vargas, Merida . . . . . W 10
Apr. 5—Armando Villa, Merida . . . . KO 4
May 20—Ricardo Delgado, Merida . . . . . W 12
(Retained Mexican flyweight championship)
July 26—Jose Luis Valencia, Merida . . . . W 10
Sept. 27—Jose Antonio Corral, Merida . KO 3
Nov. 18—Alberto Morales, Merida . . . . . W 12

1973

Jan. 31—Ignacio Espinal, Merida . . . . . D 10
Mar. 24—Octavio Gomez, Merida . . . . . KO 2
May 2—Rudy Billones, Merida . . . . . W 10
June 29—Chamaco Rodriguez, ChetumalKO 5
Aug. 4—Betulio Gonzalez, Caracas . . . . . L 15
(W.B.C. Flyweight Title)
Nov. 17—Lupe Hernandez, Merida . . . . . W 12

1974

Feb. 13—Tony Moreno, Meridan . . . . . KO 5
Apr. 27—Manuel Montiel, Merida . . . . . W 10
Aug. 17—Alberto Morales, Mexico City . . W 10
Oct. 25—Ricardo Delgado, Valladoli . . . . W 10

BRUCE CANTRELL
Spartanburg, S.C. Middleweight

1972

Jan. 12—Vernon Parker, Spartanburg . . W 4
Jan. 27—Sugar Ryan, Norfolk . . . . . W 4
Mar. 25—Lalo Barriente, Long Beach . . . W 4
Apr. 12—Ray Timmons, Durham . . . . . W 8
May 8—Mack Jennings, Shelby . . . . . W 6
Dec. 1—Holandus Oliver, Spartanburg KO 5

1973

Jan. 25—Holandus Oliver, Greenville . . . KO 7
Feb. 10—Willie McBride, Greenville . . . . W 12
Mar. 16—Jim Parker, Greenville . . . . . KO 4
May 22—Willie McBride, Greenville . . . . W 10
July 10—John Mangum, Las Vegas . . . . . L 10
July 31—Jose Luis Salazar, Las Vegas . . KO 1
Aug. 20—Jose Miranda, Las Vegas . . . . . L 10
Sept. 17—Roy Dale, Ft. Wayne . . . . . L 10
Oct. 11—Rocky Cudney, Toronto . . . . . L 10
Nov. 5—Marcel Giordanella, Paris . . KO by 4

1974

Feb. 20—Jim Redford, Baltimore . . . . . L 8
Oct. 9—Perry Abner, Philadelphia . KO by 6
Nov. 26—Leo Saenz, Largo . . . . . L 10

BRUCE CANTRELL

JUAN CANTRES
New York, N.Y. Welterweight

1973

Jan. 8—Eddie Vargas, New York . . . . . W 4
Mar. 5—Warren Williams, New York . . . . W 6
Mar. 26—Roberto Guerrero, New York . . W 6
Apr. 16—Marcos Figueroa, New York . . . W 6
July 2—Angel Ortiz, New York . . . . . L 6
July 21—Angel Ortiz, New York . . . . . L 6
Nov. 12—Steve Sims, New York . . . . . W 6

1974

Feb. 11—Sammy Gonzalez, New York . . . L 4
Mar. 4—Henry Ocasio, New York . . . . . D 4
Sept. 20—Max Hebeisen, Zurich . . . . . L 10

JOHN CAPOBIANCO
New York, N.Y. Middleweight

1973

July 9—Percy Halsey, New York . . . . . KO 1
Aug. 14—Paul Osborne, New Bedford . . . W 4
Oct. 15—Segundo Ochoa, New York . . . . W 4
Oct. 26—Renaldo Oliviera, Brockton . . . . W 4

1974

Jan. 14—Charles Stevens, New York . . . . . L 4
May 8—Julio Perez, New York . . . . . W 4

BERNARDO CARABALLO
(Bernardo Caraballo Rodriguez)
Columbian Featherweight
Born Jan. 1, 1942

1960

Nov. 15—Efrain Tatis, Cartagena . . . . . W 4

1961

Jan. 4—Carlos Angulo, Barranquilla . . . W 6
Jan. 18—Luis Cardenas, Cartagena . . . . . KO 3
Feb. 10—Jose Gonzalez, Barranquilla . . . W 6
Mar. 3—Oscar Gomez, Cartagena . . . . . W 3
Mar. 27—Alfonso Valiente, Cartagena . . KO 6
Apr. 17—Rocky Belgrave, Barranquilla . KO 9
May 28—Espedito Duque, Barranquilla . . W 10
June 15—Euro Pratidas, Cartagena . . . . . W 10
Aug. 10—Jamie Tabares, Cartagena . . . . . KO 3
Sept. 29—Pedro Canato, Cartagena . . . . . KO 5

Oct. 19—Carlos Angule, Cartagena .....KO 7
Oct. 30—Alfonso Franco, Cartagena ...KO 5
Nov. 15—Juan Correa, Cartagena .....KO 8
Dec. 12—Ramon Arias, Cartagena ..... W 10
Dec. 20—Alfonso Franco, Cartagena ...KO 9

1962

Jan. 17—Juan Rodriguez, Barranquilla .KO 10
Feb. 17—Killer Solomon, Cartagena ..... D 10
Mar. 30—Ramon Arias, Caracas ..... W 10
Apr. 15—Alejandro Urrutia, Menteria ..KO 3
June 15—Pedro Carvajal, Cartagena ..... W 10
Aug. 26—Lolo Messen, Barranquilla ....KO 4
Sept. 21—Jamie Caro, Bogota .....KO 1
Nov. 10—Ramon Calatayud, Cali ..... W 10
Dec. 14—Ronnie DeCost, Bogota .....KO 1

1963

Feb. 1—Mimun Ben Ali, Bogota ..... W 10
Mar. 2—Ennio Avendano, Medellin ...KO 4
Mar. 16—Remolino Martinez, Bucaramanca .....KO 3
Mar. 30—Jose Godoy, Cucuta .....KO 4
Apr. 20—Juan Mina, Monteria .....KO 2
May 4—Carlos Zayas, Bogota .....KO 4
June 2—Armando Blanco, Barranquilla ..... W 10
June 17—Carlos Miranda, Buenos Aires .....W Dis. 9
July 26—Pascual Perez, Bogota ..... W 10
Oct. 12—Piero Rollo, Bogota ..... W 10
Dec. 28—Miguel Cabzas, Cali. .....KO 1
(Won Colombian Bantamweight Title)

1964

Feb. 14—Victor Cano, Bogota ..... W 10
Mar. 25—Marcel Juban, Manila ..... W 10
July 12—Chatchari Laemfapha, Manila .. W 10
Oct. 3—Manny Elias, Bogota ..... W 10
Nov. 27—Eder Jofre, Bogota ..... KO by 7
World Bantamweight Title)

1965

Jan. 2—Juan Godoy, San Aristobal ...KO 2
Apr. 24—Ronnie Jones, Barranquilla .... W 10
July 2—Killer Solomon, Cartagena ....KO 1
Sept. 4—Tacuba Hernandez, Barranquilla W 10
Nov. 17—Miguel Herrera, Guayaquil ..... W 10

1966

Mar. 19—Cipriano Zuluaga, Cartagena ..KO 1
June 20—Manuel Arnel, Cartegana ..... W 10
Aug. 13—Valdemiro Pinto, Barranquilla . W 10
Sept. 23—Eugenio Hurtado, Cartagena ... W 10
Dec. 3—Eugenio Hurtado, Cartagena ... W 10

1967

Feb. 10—Alberto Sanchez, Quito ..... D 10
May 13—Memo Tellez, Barranquila ..... W 10
July 3—Fighting Harada, Tokyo .....L 15
(World Bantamweight Title)
Oct. 1—Senon Rios, Cartagena ..... W 10

[redacted]

Oct. 14—Chucho Castillo, Mexico ..KO by 8

1968

Feb. 11—Antonio Mochila Herrera, Barranquilla .....KO 4
June 15—Victor Cano, Barranquilla ...KO 5
Sept. 14—Alfredo Marcano, Caracas .KO by 6
Dec. 22—Ernesto Douglas, Barranquilla . W 10

1969

Feb. 9—Rodolfo Pato Fuentes, Cartagena ..... W 10
Mar. 18—David Sotelo, Botota ..... W 10
May 4—David Sotelo, Cartagena ..... W 10
Aug. 24—Ernesto Marcel, Colon ....KO by 2
Oct. 10—Orlando Jimenez, Cartagena .. L 10

1970

June 6—Catalino Alvarado, Barranquilla .....KO 2
Aug. 15—Manuel Tony Paul, Cartagena .....KO 1

1971

Jan. 18—Orlando Jimenez, Barranquilla City .....KO 7
Feb. 22—Julio Davis, Bogota .....KO 2
Mar. 13—Mario Molo, Barranquilla .....L 10
Oct. 24—Luis Churio, Barranquilla ..... W 10
Nov. 23—Miguel Espinosa, Bogota ..... L 10

1972

Jan. 28—Mario Molo, Barranquilla ....KO 5
Mar. 3—Miguel Espinosa, Barranquilla ..... W 10
Apr. 26—Eligio Pirela, Barrqnauilla .... W 10
June 11—Adolfo Osses, Barranquilla .... W 10
Aug. 18—Miguel Espinosa, Barranquilla ..... W 12
(Won Colombian Featherweight Title)
Oct. 11—Hermes Silva, Barranquilla ...KO 8
Dec. 15—Santos Pena, Cartagena .....KO 3
Mar. 11—Lino Cordero, Cartagena .....L 10

1973

July 9—Luis Erazo, Bogota .....KO 3
July 19—Leo Campbell, Bogota .....KO 3
Aug. 14—Adalides Munoz, Bogota .....KO 10
Sept. 8—Oscar "Cachin" Mendez, Bogota D 10
Dec. 16—Alfonso Perez, Cartagena ..... D 12
Retained Colombian Featherweight Title

1974

Feb. 10—Julio Hernandez, Cartagena .... W 10
Mar. 14—Vicente Borrel, Monteria .....KO 4
Apr. 20—Vicente Blanco, Managua ..KO by 5
July 6—Rodolfo Francis, Panam ...KO by 3
Sept. 28—Niliberto Herrera, Maracay KO by 9

MOSES CARBIN
(King Cobra)
Los Angeles, Calif. Lightweight

1973

Feb. 1—Manuel Castillo, Los Angeles . KO 1
Feb. 27—Fred Jimenez, San Francisco ....L 6
May 31—Jose Lopez, Los Angeles .....KO 1
June 14—Danny Campos, Los Angeles ... W 4
June 26—Tommy Howard, Sacramento .KO 6
Aug. 13—Cachorro Mendez, Las Vegas ... W 5
Aug. 23—Javier Muniz, Los Angeles ..... D 10
Sept. 20—Pete Vital, Los Angeles ..... D 10
Nov. 28—Art Leon, Las Vegas ..... W 8
Dec. 14—Julio Lopez, San Diego ..... D 8

1974

Apr. 19—Felix Jasso, San Diego .....L 6
May 24—Randy Shields, San Diego . KO by 4

PRUDENCIO CARDONA
Born Dec. 22, 1951, San Basilio de Palenque
Colombian Flyweight

1973

Nov. 2—Luis Ramos, Barranquilla ..... W 4
Nov. 24—Humberto Ortega, BarranquillaKO 4

1974

Jan. 18—Nestor Herrera, Barranquilla ... W 6
May 10—Eliseo Padilla, Barranquilla ...KO 1
June 13—Pedro Bendek, Barranquilla ...KO 2
July 5—Roberto Lopez, Barranquilla ..KO 7
Aug. 17—Abdon Peralta, Barranquilla ..KO 1
Sept. 29—Henry Diaz, Cartagena .....L 8
Nov. 23—Ben Villarreal, Bogota .....KO 2

PAUL CARDOZA
New Bedford, Mass. Light-Heavyweight

1969

June 17—Don McAteer, Walpole .....KO 4
Nov. 28—Hank Stroud, Worcester .....KO 4
Dec. 4—Angel Viera, Taunton ..... W 8
Dec. 18—Sixto Martinez, Taunton .....KO 1

1970

Jan. 22—Leslie Borden, Portland, Me. ..KO 8
Feb. 5—Yvon Duhamel, Portland, Me. .. W 10
Feb. 26—Charlie Polite, Portland, Me. .....KO by 7
June 4—Roosevelt Brown, Portland, Me. .....KO 8
July 30—George Johnson, Portland, Me. . W 10
Aug. 13—Rueben Figueroa, Portland, Me. .L 10

1971

Feb. 1—Bob Benoit, Providence .....KO 3
Feb. 22—Sixto Morales, Providence ....KO 5
Apr. 1—Art Miller, Portland, Me. ..... W 10
May 29—Ruben Figueroa, Hyannis ..... W 10
June 21—Johnny Freitas, New Bedford .. W 10
Aug. 2—Eddie Owens, New Bedford ....L 10
Aug. 30—Cleo Daniels, New Bedford .... W 10
Sept. 10—Eddie Owens, New Bedford ... L 10

1972

June 24—Billy Rouse, Providence .....KO 3
Aug. 28—Lloyd Duncan, New Bedford .. W 8
Oct. 10—Joe Jones, New Bedford ..... W 8
Nov. 21—Rosie Brown, Springfield ..... W 10
Dec. 7—Jimmy Dupree, Bayonne ..KO by 6

1973

Apr. 10—Richie Kates, Philadelphia .....L 10
Aug. 14—Willie Mack, New Bedford ..... W 8
Dec. 17—Eddie Owens, New Bedford .... W 12

1974

Apr. 24—Hal Carroll, Scranton .....L 10

WILLIE CARRASCO
Puerto Rico Lightweight

1973

Feb. 16—Ramon Quinones, San Juan .....L 4
July 31—Hector Rivera, Carolina .....W 6
Nov. 12—Nanny Marrero, San Juan .....L 8

1974

Jan. 7—Jose Pena, San Juan .....KO by 5

LUIS CARRASQUILLO
Philadelphia, Pa. Welterweight

1973

Feb. 22—Gene Smith, Phila .....W 4
Apr. 17—Bobby Grosso, Philadelphia ....L 4
June 2—Gene Smith, Philadelphia .....L 4
Aug. 22—George Reilly, Scranton ...KO by 4

1974

Aug. 22—Frank Matira, Allentown .....W 6

RAY CARRINGTON
Cleveland, Ohio Lightweight

1970

Oct. 26—Julio Ruiz, Parma .....W 4
Dec. 8—Jimmy Moon, Parma .....L 4

1971

Mar. 9—Johnny North, Parma .....L 4
May 26—Willie Williams, Cleveland .....W 4
Oct. 19—Mike Harris, Cleveland .....L 6
Dec. 15—Mike Harris, Cleveland .....L 6

1972

Apr. 17—Tom Tarintino, Chicago .....W 6
May 25—Dale Hernandez, Omaha ...KO by 5

1973

Apr. 17—Terry Harper, Philadelphia ....W 4

1974

Mar. 20—Ray Hall, Scranton .....L 8

HORACE (HAL) CARROLL
Syracuse, N.Y. Light Heavyweight
Born Jan. 5, 1941 Greenwood, S.C.

1964

Jan. 10—Sam Samuels, Toronto ....KO by 3
Feb. 1—Willie Laws, Syracuse .....KO 3
Feb. 25—Mickey Donohue, Toronto ...KO 4
Oct. 30—Tony Romano, Syraucse .....W 6

1965

(inactive)

1966

Apr. 6—Al Singletary, White Plains .....W 6
May 17—Al Singletary, White Plains .....W 6
Sept. 26—Joe Burns, New Orleans .....L 8

1967

Apr. 10—Clay Thomas, Worcester .....KO 6
Apr. 24—Jose Roman, Worcester .....W 8
Sept. 18—Clarence Hinnant, Worcester..KO 5
Oct. 16—John Salvatto, Worcester .....KO 3
Oct. 23—Marion Connor, Worcester .....W 10
Nov. 24—Stanford Bulla, Syracuse ....KO 7

1968

May 19—Lou Hicks, Syracuse .....W 10
Sept. 14—Randy Stevens, Syracuse .....W 10
Nov. 12—Stanford Bulla, Syracuse .....W 10
Nov. 28—Sonny Floyd, Portland, Me. ..KO 2
Dec. 14—Randy Stevens, Syracuse .....W 10

1969

Jan. 24—Mike Bruce, Syracuse .....W 10
Apr. 11—Pat Roberts, Worcester .....KO 9
May 9—Stanford Bulla, Scranton .....W 10
Sept. 19—Vernon Clay, Syracuse .....W 10
Oct. 31—Joe Alexander, Syracuse .....KO 7
Dec. 16—Henry Hank, Syracuse .....W 10

1970

June 15—Lou Hicks, Syracuse .....W 10
June 26—Bob Felstein, Syracuse .....W 10
Oct. 26—John Griffin, Cleveland .....W 10
Nov. 18—Ray Anderson, Ashland .....L 10

1971

Mar. 2—Bob Foster, Scranton .....KO by 4
(World Light-Heavyweight Title)
Oct. 19—Chris Finnegan, London .....L 10
Nov. 29—Herschel Jacobs, White Plains ..L 12

1972

June 21—Ronnie Oliver, Scranton .....W 10
Oct. 25—Billy Freeman, Scranton .....W 10
Nov. 29—Billy Wagner, Cleveland .....L 10

1973

Apr. 23—Mike Quarry, New York .....D 10
July 2—Jorge Ahumada, New York KO by 8

1974

Apr. 24—Paul Cardoza, Scranton .....W 10
Sept. 23—Rudi Lubbers, Rottendam .....W 10

BILL CARSON
Dumont, N.J. Heavyweight

1971

Sept. 16—Tommy Keyes, North Bergen .KO 3
Oct. 14—Jerry Houston, North Bergen ..L 4

1972

(Inactive)

1973

June 23—Art Savage, Atlantic City .....W 6
Nov. 8—Enrique Rodriguez, North BergenW 6
Dec. 6—Enrique Rodriguez, North BergenW 6

1974

Jan. 17—Sonny Brown, North Bergen ..KO 4
Mar. 14—Jerry Houston, North Bergen ..D 8
Apr. 18—Brian O'Melia, North Bergen ...W 8
June 20—G. G. Maldonado, North Bergen .L 8

HAROLD CARTER
Cleveland, Ohio Light-Heavyweight

1970

Apr. 3—Bob Scott, Weirdon .....KO 1
—Paul Nilsen, Sudbury .....W 10
Apr. 7—Connie James, Cleveland .....L 4
May 27—Paul Nilson, Cleveland .....W 6
June 24—Paul Nilson, Cleveland .....W 6
July 21—Sam McGill, Erie .....L 4
July 22—Bill Hardney, Akron .....KO 2
Aug. 18—Al Bolden, Cleveland .....L 6
Sept. 17—Morris Jackson, Omaha .....KO 3
Sept. 29—Lavorn Martin, Buffalo .....L 4
Oct. 21—Billy Wagner, Akron .....KO by 5
Dec. 8—Art Miller, Parma .....L 6
Dec. 16—Vic Brown, Omaha .....KO by 5

1971

Jan. 12—Joe Brown, Cleveland .....KO 3
Feb. 4—Al Evans, Milwaukee .....KO by 5
Mar. 9—Art Miller, Parma .....D 6
May 26—Lee Martin, Cleveland .....L 4
Oct. 27—Rudy Clay, Chicago .....KO by 3
Nov. 11—Fred Lewis, Portland, Me. ..KO by 4
Dec. 8—Dave Matthews, Akron ...KO by 4

1972

Feb. 14—Lou Bailey, Omaha .....KO by 5
Mar. 3—Sam McGill, Pittsburgh .....L 10
Mar. 24—Gary Summerhays, Parma .....L 6
Apr. 14—Casey Gacic, Parma .....L 10
Apr. 22—Walter Moore, Akron .....KO by 3
June 17—Len Hutchins, Detroit ....KO by 5
July 17—Morris Jackson, Lincoln ....KO by 6
July 20—Rufus Brassell, Lima .....L 10
Aug. 26—J.D. McCauley, Canton .....W 6
Aug. 30—Bill Hardney, Baltimore .....KO 1
Sept. 14—J.D. McCauley, Cleveland ....KO 3
Sept. 20—Mike Bosewell, Cantin .....W 4
Sept. 26—Aldo Carelli, Toronto ....KO by 7
Oct. 18—Charlie Jordan, Cleveland ....KO 5
Oct. 26—Jimmy Ellis, Beckley .....KO by 7
Nov. 11—Mike Rodgers, Shelby .....W 6
Nov. 29—Dave Matthews, Cleveland .....D 4
Dec. 5—Jerry Evans, Des Moines .....W 6

1973

Mar. 14—Joe Batton, Mundelein .....L 8
Apr. 29—John Mangum, Detroit .....L 6
May 3—Rod Bobick, Rochester, Minn. ..L 8
May 12—Ernie Shavers, Windsor ....KO by 1
July 30—Joe Batton, Niles .....W 8
Sept. 10—Karl Zurheide, New Haven .....L 10

1974

Mar. 4—Obie English, Largo .....KO by 3
Apr. 2—Him, Toronto .....KO 1
June 3—Paul Nielson, Toronto .....KO by 3
Aug. 12—Duane Bobick, Weston ....KO by 2
Oct. 29—Don Wigfall, Worcester .....L 6

JOE CARTWRIGHT
Cocoa Beach, Fla. Junior Welterweight

1968

July 16—Jimmy Lee, Miami Beach .....W 6

1969

Feb. 18—Jerry Wells, Miami Beach .....D 8
Mar. 11—Chico Hernandez, Miami Beach .....KO 2
Apr. 22—Carmelo Guzman, Miami Beach .....KO 9
May 20—Leopoldo Quintana, Miami Beach .....KO 3
July 5—Jose Marquez, San Juan ...KO by 5
June 18—Chino Hernandez, Chicago ...KO 4
Sept. 16—Baby Luis, Miami Beach .....L 10
Aug. 19—Johnny Tutuska, Miami Beach . D 8
Dec. 15—Frankie Otero, Miami Beach ....L 10

1970

Feb. 2—Jose Zamora, Corpus Christi KO by 3
Feb. 24—Julie Mandell, Miami Beach .... W 10
Apr. 3—Roger Zami, Pointe-a-Pitre ..... KO by 3
Apr. 28—Miguel Morales, Miami Beach . KO 5
June 7—Esteban Santamaria, Panama City ..... KO by 8
July 21—Jose Marin, Miami Beach ..... L 10

1971

Aug. 10—Ike Hooks, Miami Beach ..... W 10
Aug. 17—Lyle Randolph, Miami Beach .. W 8
Dec. 12—Jimmy Hamm, Miami Beach . KO 7

1972

May 16—Grady Ponder, Miami Beach ... W 8
June 6—Miguel Montilla, Miami ..... W 10
Dec. 26—Jose Peterson, Miami Beach ....L 10

1973

Apr. 24—Ike Hooks, Miami Beach .....L 8
June 18—Dale Hernandez, Des Moines ....L 10
Sept. 2—Fitzroy Guissippi, Belize .....L 10

1974

Aug. 20—Leroy Walker, Miami Beach .....L 8

JOSE CASADO

Bronx, N.Y. Light-Heavyweight

1973

Oct. 22—Roland Cousins, New York .... W 4
Nov. 5—Ray Hernandez, New York .... W 4
Dec. 14—Ray Hernandez, New York .... W 4

1974

Feb. 12—Hector Ortiz, Hartford ..... W 6
July 8—Ray Ayala, New York .....L 6
Aug. 28—Ernie Lassiter, Scranton ... KO by 4

BABY CASANOVA

Portland, Ore. Featherweight
1969s.

Jan. 15—Teddy Doi, Honolulu ..... D 4
Apr. 16—James Costa, Honolulu ..... W 4
May 6—Nestor Arididon, Honolulu .....L 4
May 20—Tomas Arididon, Honolulu KO by 1

1970-1972
(Inactive)

1973

Apr. 19—Tommy Howard, Portland .....L 6
June 28—Leo Virgil, Portland ..... W 6
Oct. 4—Leo Virgil, Portland ..... W 8
Dec. 6—Edgar Cabalhin, Portland ..... D 8

1974

Feb. 14—Edgar Cabalhin, Portland .....L 8
Apr. 19—Roscoe Frazier, Portland ..... W 8
Aug. 16—Dave Kibby, Portland .....L 8
Dec. 12—Roscoe Frazier, Portland .....L 6

YOUNG CASANOVA

(Hector Medina)
Mexican Bantamweight

1974

Sept. 26—Gasper Montejo, Los Angeles .. W 4
Oct. 17—Antonio Sanchez, Los Angeles ..... T.D. 4
Oct. 24—Baby Corona, Los Angeles ..... W 6
Nov. 7—Danny Ocampo, Los Angeles ...L 6
Nov. 21—Raul Rosette, Los Angeles .....L 6

JOSE CASAS

Born Feb. 20, 1950
Argentina Bantamweight

1971

Jan. 22—Fernando Ocampo, Cordoba ..KO 4
Feb. 19—Freddy Claros, Cordoba .....KO 3
Mar. 19—Raul Romo, Cordoba .....KO 9
Apr. 3—Luis Roger, Cordoba .....KO 3
Apr. 28—Antonio Figueroa, Buenos Aires .....KO 6
June 11—Antonio Barboza, Cordoba ...KO 3
July 9—Antonio Barboza, Cordoba ...KO 7
Aug. 8—Walter Larrea, Cordoba .....KO 3
Sept. 10—Victor Centurion, Cordoba ...KO 2
Oct. 8—Marcial Franco, Cordoba ..... W 10
Dec. 17—Hector Chavez, Cordoba .....KO 2
Dec. 29—Heleno Ferreira, Cordoba .... L 10

1972

Apr. 28—Raul Astorga, Cordoba .....KO 8
June 30—Alberto Gomez, Cordoba ....KO 9
July 16—Carlos Cordoba, Cordoba ..... W 10
Aug. 28—Carlos Cordoba, Cordoba ....KO 3
Sept. 12—Frankie Caamano, Cordoba ..KO 4
Sept. 22—Eduardo Miguel, Cordoba ...KO 1
Nov. 3—Heleno Ferreira, Cordoba ...KO 3

Oct. 5 - Ruben Granados, Cordoba KO 3
Dec. 21 - Raul Astorga, Cordoba KO 5

1973

Feb. 21—Marcial Franco, Cordoba ..... W 12
Mar. 19—Mario Rebollo, Cordoba .....KO 2
Apr. 4—Juan Brizuela, Buenos Aires ...W 10
May 11—Enrique Aguero, Cordoba ....KO 3
June 16—Jorge Altamirano, Buenos Aires W 10
Aug. 11—Benicio Sosa, Buenos Aires L disq. 9
Sept. 7—Andres Abalos, Cordoba .....KO 2
Oct. 10—Hector Molina, Cordoba ..... W 10
Nov. 2—Hector Molina, Cordoba ..... W 10
Dec. 1—Benicio Sosa, Buenos Aires .....L 12

Mar. 29 - Juan Brizuela, Cordoba W 10

1974

Feb. 8—Juan Brizuela, Salta .....L 10
Apr. 11—Carlos Cordoba, Santiago del Estero ..... W 10
May 3—Rodolfo Calderolli, Salta .....KO 2
May 29—Juan Rios, Buenos Aires .....KO 7
June 29—Oscar Mendez, Buenos Aires ....L 10
Aug. 23—Victor Centurion, Cordoba .... W 10
Sept. 13—Ernesto Fernandez, Cordoba .KO 5
Sept. 25—Tomas Aguero, Buenos Aires .KO 6

Nov. 1 - Ismael Diaz, Cordoba
Dec. 1 - Aurelio Montenegro, Buenos Aires KO [illegible]

BOB CASSIDY

Hempstead, N.Y. Light Heavyweight
Born, Levittown, N.Y., Apr. 19, 1944.

1963

Mar. 19—Bobby Noble, New York .....KO 1
Apr. 20—Joe Falu, New York ..... W 4
June 2—Al Sewell, New York ..... W 4
June 18—James Jolly, New York .....KO 2
July 16—Al Sewell, New York .....KO 1
Aug. 13—Jesus Coma, New York ..... W 4
Aug. 24—Danny Andrews, New York .... W 4
Sept. 24—Domingo Ortiz, New York ..... W 4
Oct. 8—Domingo Ortiz, New York ..... W 6
Oct. 25—Al Sewell, New York ..... W 4
Nov. 26—Felix Santiago, New York ..... W 6
Dec. 17—Felix Santiago, New York ..... W 6

1964

Feb. 4—Frankie Olivera, New York .... W 6
Feb. 28—Gil Diaz, New York ..... D 8
Mar. 24—Johnny Torres, New York ....KO 4
May 15—Jesus Coma, New York ..... W 6
July 24—Tommy Saint, New York ..... W 6
Oct. 6—Billy Collins, New York .....L 8
Nov. 24—Tommy Haynes, New York ...KO 8
Dec. 11—Frankie Olivera, New York ...KO 5

1965

Mar. 16—Ossie Marcano, New York .....L 8
June 7—Gil Diaz, New York ..... W 10
Aug. 25—Isaac Logart, New York .....KO 4
Oct. 21—Bobby Bartels, New York ....KO 6

1966

Jan. 7—Pete Toro, New York ..... KO by 2
Feb. 8—Danny Garcia, New York .....KO 3
Mar. 18—Pete Toro, New York .....L 10
June 22—Vince Martinez, Freeport ..... W 8
Sept. 26—Clyde Taylor, Walpole ..... W 8
Nov. 2—Celedonio Lima, New York .... W 8
Nov. 29—Gordon Lott, Miami Beach .... W 10

1967

Jan. 6—Johnny Wood, Johannesburg ...L 10
Mar. 31—Carmelio Hernandez, New York W 10
Apr. 28—Bo Hogberg, Stockholm ..... D 10
Oct. 11—Danny Perez, New York .....L 10
Oct. 30—Joe Harris, Philadelphia .....L 10
Dec. 26—Linnes Johnson, Miami Beach .. W 10

1968

Apr. 5—Sandro Mazzinghi, Rome .. KO by 2

1969

May 23—Al Benoit, Worcester .....L 10
July 30—Sonny Moore, Scranton .....KO 2
Sept. 24—Bob Bailey, Scranton .....KO 7
Oct. 13—Santiago Fernandez, New York .....KO 10

1970

Mar. 16—Bob Warthem, New York ..... W 10
May 27—Bob Harrington, Scranton ....KO 2
June 22—Sonny Floyd, Freeport, L.I. ..KO 1
July 16—Freddy Martinovick, Scranton . W 8
Aug. 17—Luis Vinales, Freeport, L.I. .....L 10
Oct. 13—Johnny Burnside, New York ..KO 5
Oct. 29—Carter Williams, Scranton ....KO 1

1971

Jan. 26—Luis Rodriguez, Miami Beach ...L 10
Mar. 30—Paul Kasper, Miami Beach ....ND 6
Apr. 26—Don Fullmer, New York ..... W 10
Aug. 9—Rodrigo Valdez, New York KO by 6

1972

Mar. 1—Joe Jones, New York .....KO 6
Apr. 11—Gil Diaz, New York .....KO 4
May 24—Jose Gonzalez, New York .KO by 8
Oct. 20—Tom Bethea, New York ..... W 10

1973

Mar. 21—Jimmy Dupree, Scranton .....D 10
May 2—Tommy Hicks, Scranton .....KO 9
June 20—Jimmy Dupree, Scranton .....L 10
Sept. 17—Jimmy Dupree, Scranton .....W 10

1974

Jan. 28—Jorge Ahumada, New York KO by 3
July 19—Juan Aguilar, New York .....KO 1
Nov. 13—Randy Stevens, Scranton .....KO 5

BABY CASSIUS
Los Angeles, Cal. Lightweight

1966

Oct. 26—Jeff Magnan, Oakland .....W 5
Nov. 24—Memo Guerrero, Los Angeles ..W 4
Dec. 1—Tony Alvarado, Los Angeles ....L 6

1967

Mar. 16—Tony Porter, Los Angeles .....KO 5
Apr. 27—Rod Contreras, Los Angeles ...W 6
May 25—Tony Alvarado, Los Angeles ....L 8
Sept. 18—Dave Simonini, Las Vegas ....KO 3
Oct. 5—Rene Marcias, Los Angeles ..... D 10
Oct. 23—Len Kesey, Las Vegas .....L 10

1968

Apr. 25—Hidemori Tsujimoto, Tokyo .....KO by 7
July 26—Felix Jasso, San Bernardino ...KO 9
Aug. 23—Memo Morales, San Bernardino .....KO 7
Sept. 26—Luis Ramirez, Los Angeles .....L 10
Oct. 10—Fernando Sotelo, Los Angeles .....KO by 9
Nov. 24—Zurdo Pina, Mexicali .....W 10

1969

Feb. 9—Nachio Pina, Mexicali .....L 10
Mar. 24—Cuervo Hernandez, Tijuana .....L 10
Apr. 24—Bobby Rodriguez, Los Angeles . W 10
June 26—Jimmy Robertson, Los Angeles .....KO by 2
Oct. 14—Herbert Kang, Honolulu .....W 10

1970

Mar. 8—Ignacio Pina, Mexicali .....L 10
Apr. 28—Rogelio Tulonghari, Honolulu . D 10
May 23—Mario Diaz, Guadalajara .....L 10
Aug. 7—Angel Mayoral, San Diego .....L 10
Sept. 21—Jose Herrera, San Francisco .....L 10

1971

May 24—Leo Young, Melbourne .....W 10

1972

Feb. 5—Jose Angel Zamora, Obregon ..L 10

1973

Jan. 15—Mike Mayan, Phoenix .....W 10
May 24—Jimmy Robertson, Los Angeles .....KO by 3
Dec. 12—Ray Lunny, San Francisco .....L 10

1974

Feb. 6—Javier Ayala, Agua Prieta .....W 10
Mar. 1—Miguel Mayan, San Diego ..KO by 10

NACHO CASTANEDA
Mexican Lightweight

1974

Feb. 15—Javier Ayala, San Bernardino ...L 10
Mar. 21—Trini Lopez, Los Angeles .....L 5
June 6—Yosh Ogawa, Los Angeles .....L 10
Aug. 9—Jimmy Heair, San Diego ...KO by 8

MIGUEL CASTELLINI
Brazil Middleweight

Record from 1965-1971, Total bouts 44, won 32, lost 4, draws 8, KO's 23, KOby 3. Inactive 1970.

1972

Feb. 8—Ramon Pereyra, La Rioja ....KO 9
Feb. 25—Edmundo Leite, Sao Paulo ...KO 5
May 19—Miguel Chequer, La Rioja .....W 10
June 4—Ramon Pereyra, Buenos Aires . W 10
Aug. 10—Miguel Chequer, La Rioja .....W 10
Sept. 23—Raul Pereyra, Buenos Aires ..KO 2
Nov. 4—Hector Palleres, Buenos Aires KO 1
Dec. 9—Matt Donovan, Buenos Aires .KO 2

1973

Feb. 1—Ruben Martinez, Salta .....KO 5
Mar. 23—Roberto Carabajal, La Rioja ..KO 1
Apr. 10—Doc Holliday, Buenos Aires ....W 10
June 10—Carlos Marks, Buenos Aires ....W 10
Aug. 4—Ramon LaCruz, Buenos Aires .. D 10
Oct. 31—Hector Galvan, Salta .....KO 3
Nov. 15—Carlos Estrada, Bahia Blanca ..KO 2
Dec. 8—Ramon LaCruz, Buenos Aires ..W 12

1974

May 25—Carlos Salinas, Monte Carlo ...KO 2
June 3—Roy McMillan, Rome .....W 10
Oct. 10—Manuel Tapia, Barlioche .....KO 6
Dec. 13—Manuel Fierro, Buenos Aires ..KO 8

MANUEL CASTILLO
Los Angeles, Cal. Lightweight

1973

Feb. 1—Moses Carbin, Los Angeles KO by 1
Apr. 4—Ezra Davis, Las Vegas .....L 6
July 2—Tommy Greer, Stockton ..... D 4
July 6—Luis Robles, San Diego ..... D 4
July 13—Tommy Greer, Richmond .....L 6
Aug. 3—Rudy Acuna, San Diego .....L 5
Oct. 26—Polo Lopez, San Diego .....W 4
Nov. 28—Vicente Hernandez, Oakland ...L 6
Dec. 6—Florencio Aguirre, Sacramento .....KO by 4

1974

Feb. 8—Richard Chavez, San Diego KO by 5
Mar. 14—Juan Morales, Los Angeles . KO by 3
Sept. 6—Tommy Nava, San Diego ..... D 6

WILFRIDO CASTRO
Colombian Bantamweight

1973

June 22—Hernando Casseres, Cartagena . W 4
July 20—Armando Perez, Barranquilla ...L 10
July 27—Lorenzo Torres, Cartagena .... W 10

1974

May 5—Miguel Espinosa, Cartagena .... W 10
May 19—Mario Martinez, Cartagena ..... W 10
Aug. 2—Cipriano Zuluaga, Monteria ...KO 3
Oct. 6—Francisco Castro, Cartagena ..KO 9

ANTONIO CERVANTES
Colombia Junior Welterweight

Born Dec. 23, 1945, San Basilio de Palenque, Colombia.

1964

Jan. 31—Juan Martinez, Cerete .....W 6
Feb. 28—Rodolfo Marquez, Valledupar . W 4
Apr. 21—Rodolfo Marquez, Valledupar . W 6
Rodolfo Marquez, Maria la Baja .KO 3
May 5—Oscar Gonzalez, Medellin .....W 8
June 20—Felix Salgado, Barranquilla .....W 4

1965

Oct. 2—Antonio Yit, Barranquilla .....W 6

1966

Jan. 7—Oscar Gonzalez Cartagena .....W 4
Jan. 18—Rodolfo Marquez, Cartagena ..W 4
Feb. 27—Rodolfo Marquez, Barranquilla .....KO 2
Mar. 16—Eliodoro Pitalua, Cartagena ....W 10
Mar. 19—Antonio Yi, Cartagena .....W 6
Mar. 28—Eliodoro Pitalua, Cartagena ....W 10
Apr. 29—Jose Godoy, Cartagena .....W 6
May 10—Jesus Cardenas, Turbaco .....KO 7
May 24—Jose Godoy, Calamar .....W 8
June 21—Rafael Dorado Cartagena .....W 10
June 24—Jose Luis Zuniga, Cartagena ...W 6
July 29—Reinaldo Lopez, Cartagena .... D 8
Aug. 30—Elidoro Pitalua, Cartagena ....KO 2
Oct. 1—Jose Godoy, Cartagena .....W 10
Sept. 23—Cipriano Zuluaga, Monteria .....L 10
Nov. 6—Cipriano Zuluga, Monteria .....L 10
Nov. 16—Antonio Yit, Barranquilla ....KO 6

1967

Feb. 3—Victor Cano, Bogota .....L 8
Feb. 8—Jose Godoy, Cartagena .....W 10
Mar. 1—Antonio Yit, Cartagena .....W 10
Apr. 2—Eliodoro Pitalua, Cartagena ....L 8
May 20—Eliodoro Pitalua, San Andres ..W 10
May 30—Jose Godoy, Cartagena .....W 10
June 3—Reinaldo Lopez, San Andres ...W 10
June 14—Antonio Yit, Cartagena .....W 10
July 14—Nestor Rojas, Caracas .....L 8
July 28—Rala Rojas, Cartagena .....KO 5
Aug. 5—Rafael Rojas, Barranquilla ....KO 5
Sept. 30—Jesus Gonzalez, Cartagena ....KO 3
Oct. 15—Reinaldo Lopez, Cartagena .... D 10
Nov. 16—Reinaldo Lopez, Cartagena .... W 10
Dec. 7—Milton Mendez, Bogota ..... D 10
Dec. 21—Victor Cano, Cartagena .....KO 8

1968

Jan. 21—Eliodoro Pitalua, Cartagena .... W 10
Mar. 3—Milton Mendez, Cartagena .... W 10
June 14—Barbulito Luloaga, Cartagena .. W 10
Aug. 29—Barbulito Luloaga, Cartagena .. W 10
Aug. 31—Jose Godoy, Bogota ..... W 8
Television Match
Oct. 7—Juan Martinez, Cartagena .....KO 7
Nov. 25—Orlando Ruiz, Caracas .....KO 1

Nov. 28—Nestor Rojas, Caracas ..... W 10
Dec. 14—Orlando Rivas, Caracas ..... W 10
Dec. 29—Cruz Marcano, Caracas .... KO by 6

1969

Feb. 9—Jesus Chico Gonzalez, Cartagena ..... KO 2
Apr. 15—Frank Leroy, Caracas ..... KO 2
May 15—Jose Torres, Cartagena ..... KO 2
June 4—Milton Mendez, Cartagena .... W 10
Aug. 16—Orlando Rivas, Caracas ..... KO 2
Aug. 27—Francisco Bolivar, Caracas .... W 10
Oct. 11—Antonio Gomez, Caracas ..... L 10

1970

Feb. 20—Pedro Chirinos, Caracas ..... W 10
Mar. 12—Diego Tovar, Caracas ..... KO 1
Nov. 6—Jorge Rodriquez, San Jose .... KO 8
Dec. 17—Rudolfo Gonzalez, Los Angeles ..... KO 8

1971

Feb. 18—Enrique Jana, Los Angeles .... KO 8
May 28—Lupe Ramirez, Caracas ..... W 10
July 10—Gerardo Ferrat, Valencia ..... W 10
Oct. 18—Julio Viera, Caracas ..... W 10
Dec. 12—Nicolino Loche, Buenos Aires . L 15
(World Junior Welterweight Title)

1972

Feb. 17—Jose Escudero, Barranquilla .. KO 1
Apr. 26—Frank Medina, Barranquilla .. KO 8
Aug. 18—Lupe Ramirez, Maracay ..... W 10
Oct. 28—Alfonso Frazier, Panama City KO 10
(Won World Junior Welterweight Title)

1973

Feb. 16—Josua Marquez, San Juan ..... W 15
(World Junior Welterweight Title)
Mar. 17—Nicolino Loche, Maracay ..... KO 9
(Retained World Junior Welterweight Title)
Apr. 28—Benny Huertas, California .... KO 1
May 19—Alfonso Frazier, Panama City . KO 5
(Retained World Junior Welterweight Title)
July 20—Rey Mercado, Barranquilla ... KO 5
Sept. 8—Carlos Giminez, Bogota ..... KO 5
(Retained World Junior Welterweight Title)
Dec. 4—Lion Furuyama, Panama City .. W 15
(Retained World Junior Welterweight Title)

1974

Mar. 2—Chang Kil Lee, Cartagena ..... KO 6
(Retained World Junior Welterweight Title)
June 8—Pedro Adigue, Maracay ..... KO 5
July 28—Victor Ortiz, Cartagena ..... KO 2
(Retained World Junior Welterweight Title)
Oct. 26—Shinchi Kadoto, Tokyo ..... KO 8
(Retained World Junior Welterweight Title)

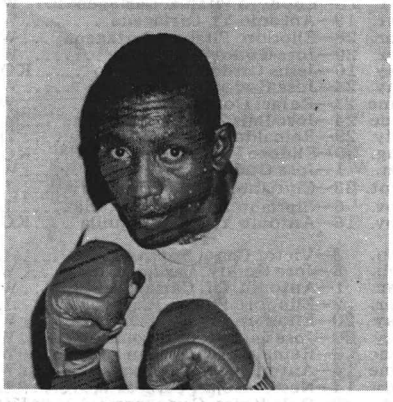

ANTONIO CERVANTES

JOSE CERVANTES
(Pambelecito)
Bantamweight
Born July 10, 1953, Cartagena

1973

Jan. 16—Carlos Garcia, Maicao ..... D 4
Feb. 16—Nelson Arrieta, Maicao ..... KO 2
July 15—Herbert Locke, Sincelejo ..... W 8
Aug. 17—Delimiro Barrera, Monteria .... W 6
Dec. 5—Ernesto Davis, Panama ..... L 6

1974

June 8—Juan Jose Rojas, Maracay ..... KO 4
Nov. 23—Sagino Paz, Caracas ..... D 8

JOSE LUIS "CHAMACO" CETINA
Born in Merida, Yucatan, Mexico
Flyweight

1965

Feb. 20—Kid Chon Pek, Campeche ..... KO 2
Mar. 12—Tigre Bracamonte, Valladolid .. W 6
Apr. 20—Relampago II, Merida ..... Exh. 3
July 13—Panterita de Progreso, Dzilam Gonzalez ..... KO 4
Oct. 19—Panterita de Izamal, Dzilam Gonzalez ..... W 4

1966

—Rayito Gonzalez, Campeche ..... KO by 4
Aug. 13—Rayito Gonzalez, Campeche ..... KO 3
Aug. 26—Kid Cobos, Progreso ..... W 6
Sept. 2—Juan Peralta, Progreso ..... D 6
Sept. 16—Juan Peralta, Progreso ..... L 6
Oct. 5—Baby Valdez, Merida ..... KO 3
Oct. 20—Kid Coyote, Merida ..... W 8
Nov. 4—Baby Suarez, Progreso ..... KO 4
Nov. 16—Baby Garcia, Merida ..... KO 3
Dec. 7—Julio "Ringo" Romero, Merida ..... L 10
Dec. 23—Rayito de Campeche, Escarcega ..... W 8

1967

Jan. 11—Victor "Babe" Gonzalez, Merida ..... KO 4
Jan. 25—Gil Juarez, Merida ..... W 10
Feb. —Rayito de Campeche, Escarcega ..... W 8
Feb. 15—Fernando Fernandez, Campeche ..... KO by 8
Mar. 18—Piteco Ramirez, Campeche .... W 10
Mar. —Ray Lopez, Campeche ..... W 8
Mar. 31—Mike Heman, Progreso ..... D 6
Apr. 8—Ray Lopez, Campeche ..... KO 5
Apr. 15—Eulogio "Coyote" Sanchez, Campeche ..... KO 6
May 5—Osito Martinez, Merida .... KO by 8
May 13—Rach Camara, Campeche ..... KO 5
May 29—Chueco Mendez, Motul ..... W 6
Aug. 18—Rach Camara, Progreso ..... L 8
Nov. 8—Manolo Jimenez, Merida ..... W 10
Dec. 3—Baby Mendicuti, Merida ..... W 12
(Won Yucatan flyweight championship)
Dec. 9—Pinguino Torres, Victoria, Tamps ..... KO by 8

1968

Jan. 17—Moi Vazquez, Merida ..... KO 3
Jan. 31—"Gallito" Martinez, Merida ..... KO 2
Mar. 30—Chucho Gonzales, del Carmen ..... KO by 6
May 18—Laguna Kid, Ciudad del Carmen ..... KO 3
June 7—Manolo Jimenez, Champoton . KO 5
Aug. 12—Pepe el Toro, Cacalchen ..... W 8
Oct. 15—Al Espiritu, Jalapa, Veracruz ..... KO 5
Nov. 20—Manolo Jimenez, Marida ..... W 8
Dec. 7—Manolo Jimenez, Campeche .... L 10
Dec. 21—Baby Valdez, Campeche ..... KO 4

1969

Apr. 12—Juan Cruz, Tapachula, Chiapas . W 10
Apr. 23—Fermin "Gallego" Gomez, Merida ..... KO by 7
May 5—Jose Median, Isla Muperes, Q. Roo ..... KO 5
May 14—Monito Paniagua, Merida ..... KO 5
May 28—Al Espiritu, Merida ..... KO 6
June 11—Chucho Trujillo, Merida ..... KO 9
July 3—Hilario "Panameno" Lopez, Merida ..... W 10
July 16—Hilario "Panameno" Lopez, Merida ..... KO 5
Aug. 7—Julio "Ringo" Romero, Merida ..... KO 5
Sept. 24—Lorenzo Gutierrez, Merida KO by 6
Nov. 8—Jose Medina, Chetumal ..... W 10
Nov. 22—Baby Ricalde, Chetumal ..... W 10

1970

Feb. 18—Rafael Nava, Merida ..... W 10
Mar. 25—Juan Torres, Merida ..... W 10
Apr. 22—Chucho Benitez, Merida ..... L 10
May 30—Roberto Alvarez, Guadalajara ..... KO by 4
June 24—Miguel Canto, Merida ..... L 12
July 10—Vicente Pool, Merida ..... KO by 6

Nov. 21—Raton Pacheco, Chihuahua ...KO 8

1971

Jan. 3—Fortino Mendez, Villahermosa .....KO 5
Mar. 10—Alacran Lopez, Merida .....KO 8
Apr. 14—Juan Lopez, Merida ..... W 10
Apr. 29—Miguel Canto, Merida .....L 10
May 14—Virgilio Estrella, Tekax ..... W 8
May 23—Chuy Torres, Merida ..... W 10
June 4—Viriglio Estrella, Becal ..... W 8
June 6—Jose Luis Valencia, Villahermosa .....L 10
June 30—Ricardo Mendoza, Merida ....KO 5
July 18—Baby Albornoz, Dzilam .....KO 4
Aug. 11—Esteban Rangel, Merida .....KO 7
Sept. 10—Esteban Rangel, Merida .....L 10
Oct. 18—Panterita de Santa Cruz, Cozumel .....KO 3

1972

Jan. 22—Enrique Muniz, Merida .....KO 7
Mar. 15—Pino Pinolillo, Merida .....KO 4
Mar. 22—Francisco "Borrego" Palacios, Merida .....KO 2
Apr. 19—Abundio Cortes, Merida .....W 10
May 13—Andres Hernandez, Chicago KO by 6
June 14—Chano Rodriguez, Merida .... L 10
Sept. 20—Hector Mendieta, Merida ..... L 10

1973

Apr. 25—Roberto Alvarez, Merida .....L 10
Aug. 10—Manolo Jiminez, Progresso ...KO 6
Aug. 24—Baby Gil, Progresso .....KO 3
Nov. 17—Jorge Padron, Merida ..... W 10
Dec. 8—Ricardo Delgado, Merida .....L 10

1974

Mar. 1—Catalino Flores, Merida .....L 10

25-1
(22-1)

BOBBY CHACON

Pacoima, Calif. Featherweight

1972

Apr. 17—Jose Rosa, Los Angeles .....KO 5
Apr. 19—Limon Salas, Los Angeles ....KO 1
May 8—Ruben Coria, Los Angeles ...KO 2
May 15—Moses Felix, Los Angeles ....KO 1
May 23—Luis Robles, Los Angeles ....KO 1
June 5—Ray Llamas, Los Angeles ....KO 1
June 19—Alfredo de la Rosa, Los Angeles W 5
June 31—Jesus Robles, Los Angeles ...KO 2
July 17—Alberto Perez, Los Angeles ..KO 5
July 31—Alfredo de la Rosa, Anaheim .KO 4
Aug. 11—Modesto Dayaganon, Maui ...KO 2
Aug. 21—Juan Montoya, Los Angeles ..KO 8
Sept. 11—Valente Viera, Anaheim .....KO 5
Oct. 16—Albert Reyes, Woodland Hills KO 9
Nov. 9—Ray Echavarria, Los Angeles .KO 1

1973

Feb. 15—Arturo Pineda, Los Angeles ...KO 5
Feb. 28—Jose Del Campo, Los Angeles ..... W 10
Mar. 30—Frankie Crawford, Anaheim ...W 10
Apr. 28—Chuchu Castillo, Los Angeles .KO 10
June 23—Ruben Olivares, Los AngelesKO by 9
Sept. 28—Jorge Ramos, San Diego .....KO 10
Oct. 13—Jose Del Campo, Los Angeles .KO 9

1974

Feb. 1—Jorge Ramos, San Diego .....KO 5
Mar. 4—Genzo Kurozawa, Los Angeles KO 5
May 24—Danny Lopez, Los Angeles ...KO 9
(U. S. Featherweight Title)
Sept. 7—Alfredo Marcano, Los Angeles KO 9
(W.B.C. Featherweight Title)

JEWEL CHAPPELL

Los Angeles, Cal. Featherweight

1971

Mar. 4—Arturo Pineda, Los Angeles KO by 2
July 29—Modesto Ortiz, Los Angeles ...KO 4
Aug. 5—Felipe Cesena, Los Angeles .....L 4
Oct. 21—Jorge Jimenez, Los Angeles .....KO by 3

1972

Jan. 20—Felipe Cesena, Los Angeles ... D 5
Jan. 27—Felipe Cesena, Los Angeles ... W 5
Apr. 25—Frankie Amano, Honolulu .KO by 2
Aug. 28—Art Hafey, Los Angeles ..... D 5
Oct. 9—Waymon Young, Woodland HillsL 6
Dec. 14—Alphonso Taylor, Los AngelesKO by Los Angeles ..... KO by 1

1973

Mar. 23—Juan Lopez, San Bernardino ....L 6
May 16—Willie Jensen, Las Vegas .....L 5

1974

Aug. 9—Manuel Lujan, San Diego ..KO by 2

GUERRERO RAY CHAVEZ

Venezuela Welterweight

1970

Feb. 18—Cesar Chavez, Caracas .....KO 3
Mar. 30—Oscar Salazar, Caracas ..... W 6
May 15—Guillermo Gonzales, Caracas ..KO 2
June 21—Julian Pacheco, Caracas ..... KO 5
Aug. 7—Pedro Salina, Caracas ..... W 8
Sept. 23—Oscar Salazar, Caracas ..... W 8
Oct. 18—Pedro Nobriga, Maracaibo ....KO 4
Nov. 28—Juan Parra, Maracaibo .....KO 3
Dec. 23—Francisco Iturbe, Maracaibo ..KO 3

1971

Mar. 13—Antonio DeJesus, San Juan ....W 8
May 17—John Pearson, Boston .....KO 1
June 22—Eddie Parks, New York ..... L 8
July 26—Eddie Parks, New York .....L 4
Sept. 2—Clyde Gray, Montreal ..... D 10
Sept. 27—Fernando Marcotte, Quebec City ..... D 10
Dec. 16—Felipe Cariaco, Maracaibo ..... W 10

1972

Apr. 12—Dorman Crawford, Montreal ..W 10
May 27—Doug Charles, Sorel .....KO 2
June 15—Ray Rose, Montreal ..... W 8
July 15—Eddie Parks, Montreal ..... W 8
Aug. 24—Eddie Parks, Montreal ..... W 8
Oct. 1—Jo Kimpuani, Istanbul .....KO 3

1973

Feb. 27—Donato Padunao, Montreal .... W 12
May 7—Fernand Marcotte, Quebec City W 10
June 25—Jose Rodriguez, New York .....L 10
Oct. 4—Doc McClendon, Montreal ..... W 10

1974

July 20—Miguel Angel Campanino, Buenos Aires .....L 10
Oct. 18—Rocky Mattioli, Melbourne .....L 10

RICHARD CHAVEZ

Los Angeles, Cal. Middleweight

1973

Nov. 29—Jose Negrete, Los Angeles ..... W 4
Dec. 6—Roy Hollis, Los Angeles .....L 4
Dec. 13—Roy Hollis, Los Angeles .....L 4

1974

Feb. 8—Manuel Castillo, San Diego ...KO 5

RADAMAS CHECO

Dominican Rep. Lightweight

1973

Feb. 19—Miguel Montilla, Santo Domingo L 12
(Dominican Rep. Lightweight Title)
Apr. 10—Ike Hooks, Miami Beach ... KO by 7
Sept. 8—Esteban DeJesus, Panama CityKO by 1

1974

July 6—Carlos Gil, Santo Domingo KO by 8
Oct. 28—Rolando Martinez, Santo Domingo .....L 10

VICTOR CHECO

New York, N.Y. Welterweight

N.Y. Golden Gloves Welterweight Champion 1973

1973

July 7—Cruz Ortiz, New York ..... W 4
July 23—Marty Richardson, New York .. W 4
Aug. 25—Chester McFarland, New York . W 4
Sept. 24—Maximo Pierret, New York KO by 1
Nov. 12—Cruz Ortiz, New York .....L 4
Dec. 3—Thomas Williams, New York ... W 4

1974

Jan. 16—Ali Thomas, Baltimore .....L 4
Jan. 21—Thomas Williams, New York ... W 4
Feb. 20—Avon Little, Baltimore ..... W 4
Mar. 11—Doremel Viruet, New York .... D 4
Apr. 16—Avon Little, Baltimore .....L 6
July 15—Guelo Hernandez, New York ...L 6

BABY KID CHOCOLATE

Philadelphia Bantamweight

1973

Aug. 6—Danny Fryman, Philadelphia .. W 4
Oct. 8—Leroy Krienbrook, Philadelphia .....KO 1
Dec. 3—Billy Wade, Philadelphia ..... W 6

1974

Feb. 18—Carlos Zayas, Philadelphia ....KO 4

July 15—Jerome Green, Philadelphia . . . KO 6
Nov. 12—Ron White, Philadelphia . . . . . KO 2
Dec. 10—Jose Resto, Philadelphia . . . . . W 6

JOE CHOLSON
Miami, Fla., Light-Heavyweight
1969
Nov. 18—Junior Drinkwater, Miami Beach . . . . . KO 3
Dec. 2—Ed Bailey, Miami Beach . . . KO by 4
Dec. 30—Ed Bailey, Miami Beach . . . . . D 4
1970
Jan. 20—Ed Bailey, Miami Beach . . . . . W 4
July 28—Bill White, Miami Beach . . . . . KO 4
Sept. 10—Walter White, Tampa . . . . . L 6
Oct. 6—Rene Kinsey, Miami Beach . . . . . L 6
Nov. 10—Jerry Evans, Miami Beach . . . . . L 8
1971
Jan. 16—Lee James, Miami Beach . . . . . W 6
Jan. 26—George Holden, Miami Beach . . W 6
Feb. 9—Eddie Talhami, Miami Beach . . . . L 10
Mar. 15—Vernon McIntosh, Tampa . . . . . W 6
Oct. 12—Paul Kasper, Jacksonville . . . . . W 6
Dec. 17—Sergio Jannilli, Turin . . . . . L dis. 8
1972
Apr. 7—Jose Rondon, Miami Beach . . . W 6
Apr. 25—John Conteh, London . . . . . KO by 5
May 29—Richie Yant, Tampa . . . . . W 6
June 27—Eddie Jones, Las Vegas . . . . . L 6
Aug. 10—Leon Slaw, Miami . . . . . W 6
1973
Sept. 20—George Holder, Atlanta . . . . . W 8
Aug. 7—Rene Kinsey, Atlanta . . . . . D 8
Nov. Billy Daniels, Atlanta . . . . . L 8
1974
Sept. 10—Don Rucker, Philadelphia . . . . KO 3
Nov. 19—Ron Oliver, Philadelphia . . . . . W 8

RONNIE CICHON
Enid, Okla. Light Heavyweight
1974
Apr. 16—Tony Gardner, Oklahoma City . . . . . KO by 2
May 9—Roy Jones, Enid . . . . . KO 2
May 13—Al Moore, Memphis . . . . . W 6
June 25—Jim Black, Oklahoma City . . . . KO 6
Aug. 6—Ned Hallacy, Oklahoma City . . . . . KO by 3
Oct. 2—Tony Gardner, Memphis . . KO by 7

GEORGE CLARK
Las Vegas, Nev. Heavyweight
1973
May 16—Lee Mitchell, Las Vegas . . . . . KO 2
Oct. 10—Jim Brown, Las Vegas . . . . . KO 1
Dec. 5—Owen McAfee, Las Vegas . . KO by 2
1974
Feb. 20—David Smith, Las Vegas . . . . . W 10
Apr. 10—Koli Vailea, Las Vegas . . . . . KO by 3
May 15—Lonnie Bennett, Las Vegas KO by 3

HENRY CLARK
San Francisco, Calif. Heavyweight
1964
May 28—Joey Orbillo, Los Angeles . . . . . L 4
June 2—Johnny Gordon, Sacramento . TD 2
June 18—Jimmy Harryman, Los Angeles . . L 6
June 24—John Balla, Stockton . . . . . W 6
July 16—Manuel Ramos, Los Angeles . . . W 10
Aug. 28—John Balla, San Francisco . . . . . W 6
Nov. 9—James Taylor, San Francisco . . KO 6
Dec. 16—Tom Pawloski, Richmond . . . . . W 10
1965
Feb. 18—Matt Jackson, Richmond . . . . . KO 9
May 11—Dave Furch, San Francisco . . . . W 10
Sept. 23—George Johnson, San Francisco . . . . . W 10
1966
Feb. 3—Amos Lincoln, Los Angeles . . . ND 8
May 26—Bobby Stintinato, Richmond . . D 10
Oct. 25—Zora Folley, Sacramento . . . . . L 10
1967
Jan. 17—Bill McMurray, Sacramento . . . . W 12
Feb. 15—Steve Grant, Oakland . . . . . W 10
Mar. 14—Fred Lewis, Sacramento . . . . . W 12
Mar. 28—Eddie Machen, Sacramento . . . . W 12
May 23—Steve Grant, Sacramento . . . . . W 12
Aug. 29—Roger Rischer, Sacramento . . . . W 10
1968
Apr. 27—Leotis Martin, Lakland . . . . . WD 10
July 6—Sonny Liston, San Francisco . . . . . KO by 7
Sept. 26—Jim Gilmore, Oakland . . . . . W 10
1969
Feb. 6—Brian London, Liverpool . . . . . D 10
Apr. 14—Bob Stallings, San Carlos . . . . . KO 8
July 15—Al Jones, Miami Beach . . . . . L 10
Aug. 18—Jeff Merritt, New York . . . . . L 8
Dec. 21—Bob Dunlop, Auckland . . . . . KO 9
1970
Mar. 28—Leweni Waqa, Papeete . . . . . KO 7
July 23—Jimmy Fletcher, Los Angeles . . W 12
1971
June 22—Chuck Haynes, San Diego . . . . KO 2
1972
Mar. 20—James J. Woody, San Francisco W 10
May 11—Fred Lewis, Oakland . . . . . W 10
June 16—Jack O'Halloran, San Diego . . . W 10
Aug. 10—Jack O'Halloran, San Diego . . . L 12
Nov. 21—Ken Norton, Stateline . . . . KO by 9
1973
Apr. 17—Steve Carter, Sacramento . . . . . W 10
May 8—Dan Johnson, Sacramento . . . . W 10
June 26—Charlie James, Sacramento . . . . W 10
1974
Mar. 4—Jeff Merritt, Oakland . . . . . KO 1
May 30—Mac Foster, Oakland . . . . . W 10
July 18—Jim Gilmore, Sacramento . . . . KO 4
Dec. 7—Roy Williams, San Jose . . . . . W 10

WILLIE CLASSIN
New York, N.Y. Light Heavyweight
1972
Dec. 7—Willie Taylor, Bayonne . . . . . D 4
1973
Feb. 24—Willie Taylor, New York . . . . . L 4
Mar. 23—Angel Merced, Elizabeth . . . . . KO 3
Apr. 13—James Redford, New York . . . . . W 6
June 18—Don Rucker, Buffalo . . . . . KO 6
Sept. 24—Chris Black, New York . . . . . KO 1
1974
Jan. 21—Bob Harrington, New York . . . . W 8
Feb. 4—Larry Davis, New York . . . . . W 8
Apr. 8—Eddie Gregory, New York . . . . . L 8

MARCEL CLAY
Opa-Locka, Fla. Middleweight
(Freddie Jones)
1971
Apr. 14—Jimmy Fountain, Miami Beach . . L 4
Apr. 27—Bob Lloyd, Miami Beach . . KO by 1
Dec. 18—Gary May, Miami . . . . . KO 3
1972
Jan. 8—Ray Lavarro, Miami . . . . . KO 3
Apr. 15—Kid Nassau, Nassau . . . . . KO 7
Mar. 10—Cleveland Williams, Nassau . . KO 4
June 14—Richie Smith, Miami Beach . . . W 6
Nov. 28—Mike Maret, Miami Beach . . . . KO 4
Dec. 12—Jerry Hill, Miami Beach . . . . . KO 3
1973
Jan. 9—Don Lutz, Miami Beach . . . . . KO 1
Jan. 16—Henry Mitchell, Miami Beach . KO 6
Jan. 30—Jimmy Williams, Miami Beach . W 10
Mar. 6—Jimmy Williams, Miami Beach KO 6
Mar. 27—Luis Galvan, Miami Beach . . . KO 3
May 1—Dennis Riggs, Miami Beach KO by 12
June 26—Dennis Riggs, Miami Beach . . . . L 12
Sept. 18—Tony Greene, Miami Beach . . . . L 10
1974
Jan. 15—Henry Mitchell, Miami Beach . KO 4
Mar. 5—Angel Estevez, Miami Beach . . . W 10
Apr. 2—Ernie Burns, Miami Beach . . . KO 9
Apr. 16—Angel Estevez, Miami Beach . . . W 10
May 28—Nat King, Miami Beach . . . . . W 10

DONALD BIFF CLINE
Mt. Holly, N. C. Heavyweight
1971
Aug. 7—Jim Brown, Mt. Holly . . . . . KO 1
1972-1973
Inactive
1974
Dec. 17—James Ford, Spartanburg . . . . . KO 1
Dec. 27—Frank Howard, Winston-Salem KO 1

JOHN CLOHESSY
New York, N.Y. Heavyweight
1970
Aug. 4—Angel Viera, New York . . . . . KO 1
Nov. 10—Marvel Hill, New York . . . . . KO 2
Dec. 7—Brian O'Melia, New York . . . . . W 4

Dec. 15—Otis Colbert, New York .....KO 1

1971

Feb. 2—Brian O'Melia, New York ..... W 6
Mar. 8—Paul Simonetti, New York .....L 4
Mar. 30—George Simpson, New York ... W 6
Apr. 14—Bob Castle, New York .....KO 3
Apr. 26—Bob Stalter, New York .....KO 5
June 16—Tony Gaglardo, New York ..... W 10
July 20—George Holden, New York ..... W 10
Aug. 17—Brian O'Melia, New York ..... W 10
Oct. 1—Willie Moore, New York ...KO by 7
Nov. 30—Howard Darlington, New York W 8

1972

Feb. 11—G.G. Maldonado, New York ... L 4
July 14—Tom Clark, New York .....KO 4
Sept. 11—Cleo Daniels, New York ..... W 8
Dec. 7—Chuck Wepner, Bayonne ..... L 10

1973

Feb. 9—Rodney Bobick, New York .....L 6
Aug. 8—Tommy Kost, Binghamton KO by 2

1974

Oct. 18—Rochell Norris, Baltimore . KO by 5

DON COBBS

St. Louis, Mo. Middleweight

24-10-1
(15-4)

1965

Aug. 16—Joe Clark, Las Vegas .....L 6
Aug. 30—Joe Clark, Las Vegas ..... W 6
Sept. 30—Oscar Morris, Seattle .....KO 2
Oct. 22—Benny McCorvey, San Jose ...KO 4

1966

May 23—Wilson Harris, Kansas City ..... W 6

1967

Mar. 19—Dave Wyatt, Roanoke ..... W 6
Apr. 10—Charles Lewis, St. Louis .....KO 2
May 12—Wilson Harris, St. Louis ..... W 6
June —Dave Wyatt, St. Louis .....KO 4
Sept. 25—Gary Broughton, Detroit ..... W 10
Nov. 20—Jerry Wells, St. Louis .....KO 2

1968

Jan. 29—Wilfredo Hurst, St. Louis ..KO by 9
Aug. 19—Doug McLeod, St. Louis .....KO 6
Oct. 2—Ray Christian, St. Louis .....KO 5
Nov. 11—Fate Davis, St. Louis ..... W 10

1969

Feb. 10—Curtis Cokes, St. Louis ....KO by 1
May 23—Cassius Green, St. Louis ..... W 10
Dec. 18—Hedgemon Lewis, Detroit .....L 10

1970

Mar. 13—Severo Balboa, St. Louis .....KO 3
May 22—Gil de Los Santos, St. Louis ...KO 7
Nov. 30—Johnny Baldwin, New Orleans ..L 10

1971

Apr. 5—Jesse Avalos, Dallas ..... D 10
July 12—Roy Dale, St. Louis ..... W 10
Sept. 20—Larry Tadum, Detroit .....KO 10
Oct. 29—Ron Harris, Detroit .....KO by 3

1972

Jan. 28—Al Bolden, St. Louis .....KO 4
Mar. 24—Willie Warren, St. Louis ..... W 12
Nov. 20—Bobby Watts, Philadelphia ...KO 2

1973

Jan. 8—Jose Rodriguez, New York .....L 10
Mar. 6—Willie Monroe, Philadelphia .....L 10
Mar. 17—Robert Williams, St. Louis ....KO 2
Oct. 27—Sammy Ruckard, St. Louis ...KO 9

1974

Feb. 2—Joey Blair, St. Louis .....KO 6
Mar. 30—David Love, St. Louis .....L 10
May 10—Tony Mundine, Brisbane ..KO by 6

DENNY BUNNY (COUCHRANE) COCHRANE

Canada Middleweight

1972

Oct. 23—Charlie Brake, Antigonish ....KO 3

1973

Mar. 9—Joe Henry, Halifax ..... W 8
Aug. 6—Tony Johnson, Antigonish ...KO 7

1974

Feb. 18—Roy Goss, Toronto ..... D 8
Apr. 19—Keith Averette, Ottawa .....L 6
Apr. 29—Jean-Guy Binet, Toronto .....KO 5
June 17—Joey Blair, Toronto .....L 6
Sept. 7—Joey Blair, Toronto .....KO 4

JOHN COILEY

Cambridge, Mass., Middleweight

1969

Feb. 6—Dave Horn, Taunton .....KO 3
Feb. 13—Mike Suarez, Taunton .....KO 1
Nov. 6—Paul Barry, Taunton .....KO 5
Nov. 13—Jerry Wright, Taunton .....KO 3
Nov. 20—Clarence Ryan, Taunton ..... W 6
Dec. 18—Ernesto Ortiz, Taunton .....KO 6

1970

Jan. 20—Skip Yeaton, Boston .....KO 2
Feb. 23—Kid Bassey II, Boston ..... W 8
Apr. 13—Terry Hayworth, Boston .....KO 2
May 4—Walter Arsenault, Boston .....KO 5
May 25—Rocky Halliday, Boston ..... W 8
June 29—Billy Marsh, Boston .....KO 7
Sept. 11—David Dittmar, Boston .....KO 7
Sept. 25—Buddy Carr, Boston .....KO 1
Oct. 10—Mike Pusateri, Boston ..... D 10
Nov. 18—Billy Marsh, Boston ..... W 8
Dec. 15—Mike Pusateri, Boston ..... W 10

1971

Feb. 18—Clement Bureau, Portland, Me.. W 10
Apr. 12—Luigi Colavita, Boston .....KO 7
Apr. 22—Julius Hinton, Portland, Me. ..KO 9
Mar. 25—Clement Bureau, Portland, Me. KO 5
May 22—Tommy Shaffer, Boston ..... W 10
June 28—Jim Meilleur, New Bedford ...KO 8
July 8—Curtis Phillips, Portland, Me.... W 10
Oct. 28—Tony Licata, New Orleans .....L 10
Dec. 12—Tony Licata, Boston .....KO by 9

1972

Apr. 17—Jack Mitchell, Waltham ...KO by 5
Mar. 31—Danny Perez, Waltham .....KO 3

1973

June 18—Carlos Salinas, Oakland ...KO by 7
July 25—Juan Sotta, Boston ..... D 10

1974

Apr. 24—Paul Osborne, Waltham ...KO by 7

JOE COKES

Dallas, Texas Light Heavyweight

1968

Sept. 10—Buck Thornton, San Antonio .KO 1
Oct. 21—Freddy Callaway, New OrleansKO 2
Nov. 19—Richard Young, Kansas City ... W 6
Dec. 12—Tracy Morris, Kansas City ..... W 6

1969

Feb. 10—Frankie Taylor, Beaumont ...KO 1
Mar. 14—Larry Brasier, Springfield, Mo. . W 6
Apr. 8—Rudy Escobedo, Woodland Hills.....KO 1
Apr. 18—Henry Walker, Englewood, Cal. .L 6
May 1—Mel Bennett, Martinque .....KO 3
May 27—Henry Walker, Woodland Hills . W 10
June 13—Morris Crathin, Fort Worth ...KO 1
Aug. 14—Ben Lachlmi, Martinique .....KO 8
Oct. 14—Paul Patin, Oklahoma City ....KO 5

1970

Mar. 17—Luis Rodriguez, Miami Beach .....KO by 4
Apr. 11—Floyd Dalfrey, Fort Worth ...KO 2
Apr. 21—Frankie Evans, Beaumont ..... W 10

1971

Feb. 22—Frankie Evans, Dallas ..... W 10

1972

Apr. 20—Frankie Evans, Dallas .....KO 6
May 31—Terry Lee, Sacramento ..... D 10
June 16—Casey Gacic, Charleston .....L 10
Aug. 28—Billy Wagner, Cleveland .....L 10

1973

Inactive

1974

Mar. 8—Willie Stringfellow, Hot SpringsKO 1
July 7—Alvaro Lopez, Gardnerville .....L 12
Aug. 13—Lonnie Bennett, Houston .KO by 5

PAUL COLETTE

Canada Lightweight

1972

Dec. 6—Gaetan Hart, Hull ..... W 4

1973

Feb. 5—Nick Nutter, Hull .....KO 2
Feb. 27—Royal Boutin, Montreal ..... W 6
Apr. 30—Fernand Beaudin, Hull .....KO 3
Aug. 21—Royal Boutin, Montreal ..... D 6
Oct. 23—Bob Richards, Montreal .....KO 8

1974

Jan. 15—Jerry Powers, Miami Beach ...KO 3
Jan. 22—Mariano Gomez, Miami Beach . W 6
Feb. 5—Henry Thomas, Miami Beach .. W 8
Mar. 12—Frankie Otero, Miami BeachKO by 1
Apr. 16—Larry Peterson, Miami Beach . NC 5
May 28—Jerry Powers, Montreal .....W dis. 3
Aug. 5—Denis Valois, Sorel .....KO 3
Dec. 10—Barry Sponagle, Montreal .....L 10

JUAN COLLADO
Dominican Rep. Lightweight

1967

Sept. 2—Miguel Calo, San Juan ..... W 6
Sept. 16—Alberto Jorge, San Juan ..... L 8
Sept. 26—Johnny Patterson, Miami Beach W 6
Oct. 10—Jimmy Lee, Miami Beach ..... W 8
Oct. 31—Jimmy Bullock, Miami Beach .KO 4
Nov. 11—Alberto Jorge, San Juan ..... W 8
Dec. 2—Marcus Anderson, Louisville ....L 7

1968

Feb. 11—Vicente Garcia, Guadalajara ..... KO by 7
July 5—Roberto Torres, Poza Rica ....KO 7
Aug. 2—Aurelio Muniz, Tampico ..KO by 4
Nov. 26—Jerry Wells, Miami Beach ..... W 10

1969

July 3—Leo DiFiore, Los Angeles ..... W 10
May 15—Rodolfo Gonzalez, Los Angeles ..... KO by 9
Sept. 4—Ruben Navarro, Los Angeles ....L 10
Oct. 2—Sinichi Kodata, Los Angeles ..... KO by 6
Nov. 8—James Robertson, Los Angeles ..L 10

1970

Apr. 24—Eduardo Mazon, San Diego .... D 10
Sept. 9—Eliseo Estrada, Juarez ..... KO by 9

1971

Feb. 6—Leoncio Ortiz, Mexico City KO by 5
Apr. 1—Antonio Gomez, Caracas .....L 10
May 4—Ruben Ruiz, Torreon ..... W 10
July 14—Silverio Ortiz, Merida .....L Dis. 3
Sept. 11—Felipe Torres, Northridge ..... W 12
Oct. 2—Rodolfo Gonzalez, Northridge ..L 10
Dec. 4—Jesus Alonso, Mexico City . L dis. 5

1972

Apr. 27—Raul Montoya, San Jose ..... W 12
June 5—Cesar Sinda, Los Angeles ..... W 10
July 17—Shinchi Kadota, Los Angeles .. L 10
Oct. 9—Jimmy Heair, Northridge ..KO by 3
Nov. 7—Flash Gallego, Honolulu ..... W 10

1973

Jan. 31—Ben Villaflor, Honolulu .....L 10
Mar. 24—Leonico Ortiz, Mexico City KO by 4
June 12—Monroe Brooks, Sacramento ....L 10
July 24—Monroe Brooks, Sacramento KO by 1

1974

Feb. 24—Gerado Ferrat, Mexicali .....L 10
May 29—Angel Mayoral, Las Vegas .....L 10
Nov. 22—Jimmy Heair, San Diego ... KO by 8

24-17
(17-4)

NAT COLLINS
Oakland, Calif. Middleweight

1964

Mar. 4—Danny Yanez, San Jose .....L 4
Apr. 14—Louie Pena, Sacramento .....KO 3
Apr. 28—Danny Yanez, Stockton ..... W 4
May 25—Rocky Montalvo, San Francisco .L 4
June 15—Marcel Scott, San Francisco ....L 6
June 23—George Thompson, Honolulu .. W 4
July 20—Rocky Montalvo, San Francisco .L 6
Sept. 22—Marva Hawkins, Sacramento ..KO 2
Oct. 10—Romeo Mendez, San Jose .....L 4
Nov. 2—Romeo Mendez, San Jose .....L 6

1965

June 29—Ralph Gutierrez, San Jose .....L 10
Sept. 1—Rocky Montalvo, San Francisco .....KO 5
Oct. 20—Dave Reed, San Francisco .....L 6

1966

Jan. 19—Rocky Montalvo, San Francisco .L 6
Feb. 21—Rocky Montalvo, San Francisco .....KO 2
Mar. 23—Benny Passe, San Francisco ...KO 2
May 13—Dave Reed, San Francisco ....KO 6
June 21—Memo Lopez, San Francisco ..KO 3
July 11—Dub Huntley, San Francisco ....L 10
Oct. 14—Dave Reed, San Francisco ....KO 4
Dec. 5—Joey Giardello, San Francisco .KO 8

1967

Jan. 11—Aristeo Chavarin, San Francisco .....KO 1
Feb. 27—Andy Heilman, Oakland ... KO by 8
May 9—Carl Moore, San Francisco ..... W 10
July 12—Rafael Gutiereez, San Francisco .L 10

1968

Oct. 18—Tony Montano, San Jose .....KO 2
Nov. 8—George Cooper, Oakland ..KO by 10

1969

Oct. 14—Jose Luis Rodriguez, San Francisco .....KO 3
Nov. 10—Lonnie Harris, San Francisco .KO 8
Dec. 11—Jesse Armenta, San Francisco .KO 5

1970

Feb. 23—Jimmy Lester, Oakland ..... W 10
Apr. 21—Andy Heilman, Oakland ..... W 10
July 13—Juarez De Lima, Oakland ..... W 10
Aug. 17—Rocky Hernandez, San Francisco .....KO 9
Nov. 10—Emile Griffith, San Francisco ...L 10

1971

Apr. 15—Orlando de La Fuente, Los Angeles ..... W 10

1972

Mar. 7—Eugene Hart, Philadelphia ...KO 7
Aug. 15—Raul Delgado, San Francisco .KO 10
Sept. 28—George Cooper, Oakland ..... L 12

1973

Jan. 15—Bill Douglas, Philadelphia .KO by 9

1974

Aug. 9—Tony Mundine, Brisbane ..KO by 5

JOSE COLON
Puerto Rico Middleweight

1974

Mar. 18—Mike Bowser, New York ..... W 4
Apr. 1—Mike Bowser, New York ..... W 6
Aug. 5—Larry Davis, New York ..... W 8
Sept. 16—Jose Anglada, New York ..KO by 3

JUAN COLON
Lowell, Mass. Welterweight

1972

June 24—Rocky Lombo, Walpole .....L 4
Aug. 10—Bobby Richards, Portland, Me. .....KO by 2

1973

Feb. 23—Tommy Dowdell, Taunton ...KO 2
Mar. 7—Mike Gatling, Taunton .....KO 3
Apr. 18—Darryl Saunders, Brockton ..KO 3
Oct. 12—Jose Pagon, Worcester .....L 6
Nov. 29—Billy Wade, Portland, Me. .....L 6

1974

Jan. 28—Jose Olivera, Worcester .....KO 1
Oct. 12—Steve Toomey, Waterbury . KO by 6

RICARDO CONDE
Puerto Rico Welterweight

1974

Apr. 1—Dennis Taglianetti, New York .. D 4
Apr. 18—Vinnie Vida, North Bergen ...KO 1
July 16—Maximo Pierret, New York KO by 1

LINFER CONTRERAS
Born December 1, 1942 Cartagena Columbian Welterweight

1967

Oct. 1—Reinaldo Mendoza, Cartagena KO 2
Dec. 3—Jose Ramon Chico .....KO 3

1968

Mar. 15—Pedro Valdez, Barranquilla .....KO by 8
Apr. 1—Angel Espada, San Juan, Puerto Rico .....KO by 1
June 17—David Arana, San Juan, Puerto Rico .....KO 2
Aug. 13—Jerry Wells, Miami Beach ..... W 8
Oct. 12—Frank Davila, San Juan ..... W 6
Oct. 29—Roscoe Bell, Miami Beach .... W 10
Nov. 14—Roscoe Bell, Tampa .....KO by 3
Dec. 17—Charlie Ellis, Miami Beach .... L 6

1969

Apr. 11—Carlos Vasquez, Barranquilla .KO 5
June 4—Rodrigo Valdez, Cartagena KO by 2

1970

July 30—Andres Borges, Caracas ...KO by 4

1971

Mar. 27—Diego Tovar, Caracas .....KO 1
Aug. 21—Nelson Ruiz, Caracas .....KO by 1
Aug. 7—Hector Matta, San Juan .....L 10

1972

Mar. 10—Ricardo Morales, Santa Marta KO 2
June —Getulio Bruges, Santa Marta ... L 10
Sept. 8—Getulio Bruges, Santa Marta ... L 12
(For Colombian welterweight title)

1973

June 15—Elias Lian, Monteria .....W 10
Aug. 14—Jose Blancos, Cartagena ...KO by 1

1974

June 30—Adalberto Vanegas, Cartagena ..L 10

RODRIGO CONTRERAS
Los Angeles, Calif. Featherweight

1966
Aug. 16—Johnny Perez, Fresno ..... W 8
Sept. 15—Tony Alvarado, Los Angeles ..KO 5
Oct. 3—Rene Macias, Las Vegas ..... W 6
Nov. 3—Gabe Hernandez, Los Angeles...L 6
1967
Jan. 19—Tony Alvarado, Los Angeles ....L 6
Jan. 23—Jose Garcia, Las Vegas ..... W 10
Feb. 16—Tony Porter, Los Angeles..... W 6
Apr. 20—Gabe Hernandez, Los Angeles...L 6
Apr. 27—Baby Cassius, Los Angeles .....L 6
1968
Feb. 2—Felipe Torres, Los Angeles..... W 6
Mar. 26—Roy DeFillippas, Los Angeles .....KO by 2
June 20—Roy DeFillippas, Los Angeles .....KO by 7
1969
May 27—Rudolfo Lobato, Woodland Hills .....KO by 4
1970
Feb. 12—Jerry Williams, Los Angeles .....KO by 4
Apr. 23—Gilbert Oritz, Los Angeles ....KO 1
June 4—Humberto Reyes, Los Angeles KO 4
Oct. 30—Jerry Williams, Los Angeles .... D 6
1971
June 9—Jose Torres, El Paso .....KO 3
June 25—Esteban Olvero, Santa Barbara KO 6
July 22—Joey Williams, Los Angeles ... W 6
1972
Sept. 6—Les Baker, Las Vegas ..... L 10
1973
Sept. 28—Felix Garcia, San Diego ..... D 6
Nov. 8—Danny Castro, Los Angeles .....L 5
Dec. 7—Carlos Vasquez, San Diego ..... D 6
1974
Jan. 24—Juan Morales, Los Angeles .....L 6
Feb. 1—Armando Cordova, San Diego...L 6
May 2—Carlos Becerril, Los Angeles KO by 2

AL COOK
Brighton, N.J. Middleweight
1970
July 20—Stan Jackson, Washington, D.C. .....KO by 4
Sept. 1—William Herbert, Washington, D.C. ..... W 6
Sept. 8—Charley Caughlin, Washington, D.C. ..... W 4
Sept. 8—Charley Caughlin, Washington, D.C. ..... W 4
Sept. 11—Al Bashir, Boston .....KO 4
Sept. 16—Stan Jackson, Washington, D.C. .....KO by 5
Nov. 10—Charley Caughlin, Washington, D.C. .....L 6
Dec. 29—Dennis Riggs, Miami Beach .... W 6
1971
Jan. 18—Ron Nadler, Philadelphia ..... W 4
Jan. 25—Bill Pharr, Philadelphia ....KO by 1
Mar. 30—Tommy Torino, Miami Beach .....KO by 4
May 18—Dennis Riggs, Jacksonville .KO by 5
1972
July 18—Charley Fullard, Jacksonville .. D 8
Aug. 29—Charlie Fullard, Jacksonville ... W 6
1973
Apr. 3—Ike Hooks Miami Beach ... KO by 6
Mar. 29—Elisha Obed, Nassau .....KO by 6
July 14—Angel Espada, San Juan ...KO by 2
July 31—Angel Estevez, Miami Beach ....L 10
Aug. 7—Ike Hooks, Miami Beach ..... W 6
Aug. 28—Miky Lancaster, Miami Beach KO by 5
Oct. 3—Victor Perez, Orlando .....L 8
1974
Apr. 16—Donato Paduano, Miami Beach ..L 10

WAYNE COOK
Bastrop, La. Junior Welterweight
1973
May 17—Famous Powers, Memphis ... KO 3
June 23—Hubert Stevenson, Bristol .KO by 3
July 24—Jack Robinson, Mobile .....L 6
Aug. 27—Bobby Holderfield, Monroe KO by 4
Nov. 20—Jose Flores, Little Rock ..... W 4
Dec. 10—Jimmy Martinez, Monroe .....L 6
1974
Jan. 24—Jimmy Martinez, Houston . KO by 2
Apr. 8—Billy Miller, Dallas ..... W 6

27-2-2 (18-0)

GEORGE COOPER
Oakland, Calif. Middleweight
1966
Mar. 11—Eddie Land, Oakland ..... W 6
Apr. 2—Dub Huntley, Oakland ..... W 6
May 2—Bob Stininato, Oakland .....L 6
Oct. 4—Johnny Wise, San Francisco ..KO 1
Oct. 26—John Morrison, Oakland .....KO 4
1967
Feb. 15—Frank Niblett, Oakland ..... W 6
Apr. 27—Dub Huntley, Oakland ..... D 10
June 29—Chuck Walter, Oakland .....KO 7
Oct. 2—Roger Watkins, Oakland .....KO 5
1968
June 24—Billy King, San Diego .....KO 2
July 25—Billy Marsh, Oakland .....KO 4
Sept. 26—Chuck Hamilton, Oakland ....KO 5
Nov. 8—Nate Collins, Oakland .....KO 10
1969
Mar. 5—Charlie Austin, Oakland .....KO 7
Apr. 7—Gene Bryant, Oakland .....KO 7
June 9—Ralph McCoy, Oakland ..... W 12
Sept. 9—Lonnie Harris, San Francisco ...L 12
Nov. 10—Art Carrillo, San Francisco ...KO 6
1970
Apr. 15—Henry Walker, Sacramento .... D 10
July 16—Lonnie Harris, Sacramento ...KO 11
Nov. 24—Jimmy Lester, Oakland ..... W 10
1971
Sept. 16—Orlando de la Fuentes, Sacramento .....KO 8
1972
Jan. 22—Clarence Geigger, Long Beach . W 12
Aug. 31—Gene Bryant, San Francisco ... W 10
Sept. 28—Nate Collins, Oakland ..... W 12
1973
Oct. 13—David Love, Santa Rosa .....KO 8
Nov. 28—Al Morales, Oakland .....KO 3
1974
Feb. 27—Manuel Silva, Salt Lake City ..KO 4
Apr. 8—Ruby Robles, Oakland ..... W 12
June 17—Ruben Leyva, Salt Lake City ..KO 2
Sept. 3—Cipriano Hernandez, Salt Lake City .....KO 7

JOHNNY COPELAND
Fort Worth, Texas Lightweight
1970
Apr. 11—Bernabe Lopez, Fort Worth ...KO 5
June 8—Bird Lopez, Dallas ..... W 6
Sept. 17—John White, Kalamazoo ... KO by 5
Oct. 31—Sammy Alvarez, Springfield, Mo. ..... W 6
Dec. 1—Rudy Barrientos, Dallas ... KO by 4
Dec. 5—Sammy Alvarez, Springfield, Mo. ..... W 6
1971
Feb. 10—Elijah Jones, Springfield, Mo. .KO 2
Mar. 10—Ernesto Cokes, Joplin ..... W 8
May 5—Marco Geraldo, Las Vegas .KO by 3
May 19—Rocky Hoban, Las Vegas .....KO 2
June 9—Eduardo Mazon, Las Vegas KO by 7
July 5—Richard Flores, Phoenix .....KO 7
July 14—Jamie Campos, Las Vegas .....L 8
Dec. 2—Dale Hernandez, Des Moines .. L 6
1972
Jan. 28—Rudy Bolds, St. Louis ....KO by 4
Apr. 21—Frankie Taylor, Springfield ..KO 3
May 16—Leoperdo Aguero, San Antonio .....KO by 4
July 17—Bennie McCall, New Orleans KO by 2
July 25—Gabriel Estrada, Houston .....KO by 6
Aug. 1—Carlos Ortiz, Oklahoma City .....KO by 3
Nov. 10—Marion Thomas, Indianapolis .KO 6
Dec. 16—Mike Harris, Indianapolis ....KO 3
1973
Jan. 8—Simmie Black, Kansas City ...KO 5
Apr. 18—Dale Hernandez, Des Moines ...L 10
June 18—Mike Harris, Des Moines .....KO 7
Sept. 22—Norman Goins, Indianapolis KO by 2
Oct. 16—Willie Williams, Des Moines ...KO 3
Oct. 24—Armando Rosales, Joplin .....KO 8
Oct. 27—Marion Thomas, Indianapolis .KO 3
Dec. 17—Alfredo Escalera, San Juan KO by 5
1974
Jan. 19—Charles Harvey, St. Louis .....KO 2
Feb. 26—Donnie Spencer, Joplin .....KO 5
Apr. 2—Ralph Coley, Joplin .....KO 3
May 21—Julio Lopez, Des Moines .....KO 5
Oct. 10—Hector Pena, Springfield .....KO 3

Dec. 12—Angel Mayoral, Chicago .....L 10
Dec. 20—Tony Petronelli, Boston ...KO by 6
(American Junior Welterweight Title)

ARMANDO CORDOVA
Mexican Lightweight
1973
Feb. 16—Luis Martinez, San Bernardino KO 4
Apr. 12—Luis Hernandez, Los Angeles ...L 5
May 17—Rudy Acunia, Los Angeles ....KO 3
June 8—Ray Cabrera, San Diego .....KO 1
Aug. 16—Javier Muniz, Los Angeles .KO by 2
Oct. 4—Isaias Velasquez, Los Angeles .KO 1
Oct. 18—Roberto Reyes, Los Angeles ..KO 1
Oct. 27—Claude Durden, Los Angeles ....L 4
1974
Feb. 1—Rod Contreras, San Diego ..... W 6
Mar. 4—Randy Shields, Los Angeles .....L 6
Sept. 26—Memo Gonzalez, Los Angeles .. W 5
Oct. 3—Victor De La Cruz, Los Angeles D 6
Nov. 23—Jose Raton Macias, Los Angeles W 5

AGUSTIN BABY CORONA
Mexican Featherweight
1969
May 27—Pete Vital, Oakland .....KO by 2
July 15—Mike Flynn,
Woodland Hills .....KO by 2
Sept. 23—Jesus Nieves,
Woodland Hills .....L 4
Oct. 16—Carlos Vasquez, Los Angeles ....L 6
Oct. 24—Jesus Nieves,
San Bernardino ..... D 6
1970
Jan. 8—Sal Ramirez, Los Angeles .....L 4
Jan. 23—Mamoru Minami, Los Angeles ...L 5
Feb. 4—Baby Vasquez, Las Vegas .....L 8
Mar. 12—Mamoru Minami, Los Angeles ...L 5
Mar. 12—Jose Orantes, Sacramento ..... D 8
May 1—Carlos Vasquez, San Diego .....L 8
May 26—Lorenzo Ramirez,
Woodland Hills .....TD 4
June 1—Manuel Orantes, Sacramento .. W 10
June 21—Masao Ohba, Tokyo .....KO by 8
Aut. 29—Bernabe Villacampo,
Manila .....KO by 6
Oct. 3—Eddie Santos, Woodland Hills ...L 6
Nov. 14—Ben Rodriguez,
Woodland Hills .....KO by 2
1971-1973
Inactive
1974
Sept. 21—Alfonso Delgadillo,
Santa Maria .....KO 3
Oct. 24—Young Casanova, Los Angeles ...L 6
Nov. 13—Kid Necesario, Stockton .....L 10

JUAN DOMINGO CORRADI
Argentina Junior Lightweight
Born Feb. 24, 1948 Guaymallen
1971
Jan. 20—Hector Pace, Mar del Plata ..... W 10
Apr. 17—Victor Echegaray,
Buenos Aires .....KO by 3
Mar. 3—Jose Smecca, Mendoza .....L Dis. 7
Aug. 3—Ramon Duarte, Mendoza ..... W 10
Aug. 6—Luis Munoz, Mendoza ..... W 10
Oct. 15—Abel Boggio, Mendoza .....KO 5
Nov. 5—Estanislao Kosman, San Juan .KO 3
Nov. 19—Angel Roman, Mendoza ..... W 10
1972
Mar. 24—Hector Pace, Mendoza .....KO 5
May 10—Aldo Retamales, Buenos Aires . W 10
June 16—Cesar Guzman, Mendoza .....KO 10
June 30—Aldo Retamales, Mendoza ...KO 7
July 16—Cesar Guzman, Mendoza ....KO 10
Aug. 4—Ramon Duran, Mendoza ..... W 10
Aug. 18—Raul Venerdini, Mendoza .... D 10
Sept. 16—Alfonso Frazier,
San Salvador .....KO by 3
Nov. 29—Victor Echegaray,
Buenos Aires ..... D 10
1973
Feb. 16—Manuel Lopez, Cordoba ..... D 10
Apr. 18—Manuel Lopez, Buenos Aires ... W 10
June 6—Jorge Gomez, Buenos Aires .....L 10
July 6—Manuel Lopez, Tucuman ..... D 10
Aug. 10—Martin Leiva, Tucuman .....KO 2
Oct. 5—Juan Herrera, Salta ..... W 10
Oct. 26—Hugo Bidyeran, Salta ..... W 10

Miguel Cora, Villa Maria D 10
Carlos Ibanez, Salta L 10
Martinez, 1974 Mendoza KO by 7
Feb. 2—Fernando Campo, Santiago ...KO 8
Sept. 26 - Julio Campagna, Rosario LT 7
Oct. 23 - Jorge Correia, Santiago LP 7

ROLAND COUSINS
Binghamton, N. Y. Middleweight
1973
Aug. 8—Jimmy Reilly, Binghamton .....L 4
Oct. 22—Jose Casado, New York .....L 4
1974
Mar. 11—Ray Hernandez, New York .....L 4
May 6—Ray Hernandez, New York .....L 6
July 16—Paul Poirier, Boston .....L 8
Aug. 12—Johnny Wilkerson, New York ...L 4
Aug. 16—Jackie Smith, New Bedford .....L 8
Aug. 27—Bob Stewart, New Bedford .....L 6
Oct. 15—Don Wigfall, New Bedford .KO by 3

RICK CRANEY
Portland, Me. Lightweight
1973
Apr. 5—George Gosselin, Portland, Me. . W 4
Apr. 19—Dennis Burch, Portland, Me. ..KO 4
May 5—Juan Colon, Portland, Me. ..... W 6
Nov. 22—L.C. Mack, Portland, Me. .....KO 4
Dec. 6—Buddy Carr, Portland, Me. ..... W 4
1974
Feb. 5—Donnie Sennett, Boston ..... W 6
Mar. 7—Jose Resto, Portland, Me. ..KO by 3
Sept. 21—Danny Fryman, Waterbury KO by 2

BOBBY CRAWFORD
Chicago, Ill. Welterweight
1971
Nov. 12—Tom Tarantino, Green Bay KO by 1
1972
Jan. 10—Tom Tarantino, Milwaukee ...KO 4
June 5—Tom Tarantino, Chicago .....L 6
Apr. 11—Billy Goodman, Chicago .....L 6
1973
July 30—Billy Goodwin, Niles .....KO by 2
Aug. 6—Mike Morgan, Minneapolis .....L 8
Aug. 24—Ralph Rodriguez, Rochester,
Minn. .....L 5
Sept. 25—Billy Goodwin, Milwaukee KO by 4
Oct. 16—Glen Morgan, St. Paul .....KO by 3
Oct. 27—Sammy NeSmith, IndianapolisKO by 1
1974
Feb. 15—Myron Kowal, Chicago ..... D 6
July 17—Tim Adams, Chicago .....KO by 3
Aug. 26—Tom Tarantino, Chicago ..... D 4

JIMMY CROSS
Memphis, Tenn. Heavyweight
1971
Nov. 12—Ray Vega, Memphis ..... W 10
Dec. 3—Jimmy Gillespi, Memphis .....KO 1
1972
Jan. 13—Clyde Brown, Memphis .....KO 5
Feb. 2—Mel Harris, Memphis .....KO 1
Feb. 22—Buddy Chandler, Memphis .... W 10
Mar. 30—Rya Vega, Memphis ..... W 10
May 24—Henry Glass, Memphis .....KO 3
July 17—Buddy Chandler, Memphis KO by 8
Oct. 11—Jess Wolcott, Memphis .....KO 1
Oct. 29—Tiffy Sugarplum, Memphis ...KO 9
Nov. 14—Jimmy Phillips, Memphis .....KO 10
Nov. 30—Brian Kelly, Memphis .....L 10
Dec. 16—Jack Johnson, Memphis .....KO 5
1973
May 17—Sulvester Murphy, Memphis ..KO 4
May 22—Claude McBride, Oklahoma CityKO 4
May 30—Rudy Jones, Oklahoma City ..KO 4
June 5—Brian Kelly, Oklahoma City ....L 10
June 19—Bob Crutison, Oklahoma City .. W 10
July 3—Pete Knight, Oklahoma City ... W 10
July 17—Brian Kelly, Oklahoma City ....L 10
Aug. 7—Billy Marsh, Oklahoma City ... W 10
Sept. 4—Al Lewis, Oklahoma City ..KO by 6
Oct. 16—Tom Berry Oklahoma City .... W 6
Nov. 13—Terry Hinki, Tokyo .....KO by 3
Nov. 20—Tom Berry, Oklahoma City .... D 6
1974
Feb. 19—Duane Bobick,
Oklahoma City .....KO by 3
Apr. 23—Rodney Bobick, MinneapolisKO by 10
Aug. 13—Jody Ballard, Houston ....KO by 2

BOB CRUTISON
New York, N.Y. Heavyweight

1971
Sept. 10—Cliff McDonald, New Bedford KO by 1
Oct. 21—Doug Kirk, Portland, Me .. KO by 1
1972
June 5—Mike Adams, New York .... KO by 1
June 22—Cliff McDonald, Portland, Me KO by 5
1973
June 19—Johnny Cross, Oklahoma City .. L 10
July 3—Brian Kelly, Oklahoma City .... L 10
Sept. 18—John L. Johnson, Miami Beach KO by 5
1974
Jan. 24—Tony Pulu, Los Angeles ... KO by 6
June 5—Leroy Jones, Las Vegas .... KO by 2
Aug. 6—Tom Berry, Oklahoma City ..... L 10
Dec. 2—Jaime DeLavega, New York ..... L 4

FRANCISCO CRUZ
Dominican Rep. Featherweight
1973
May 12—Tony Tris, Carolina ..... L 8
July 14—Leo Cruz, Caguas ..... L 10
Sept. 24—Wilson Yambo, San Juan ..... W 8
Nov. 30—Orlando Amoros, San Juan KO by 6
1974
Apr. 6—Leo Cruz, San Juan ..... W 10
Apr. 27—Roberto Gomez, San Juan ..... W 10
July 29—Santos Luis Rivera, San Juan ..... KO by 7
Oct. 17—Carlos Zarate, Mexicali .... KO by 2

LEO CRUZ
Dominican Rep. Bantamweight
1972
Feb. Heriberto Oliveras, San Juan ..... W 4
Mar. Heriberto Oliveras, San Juan ..... W 4
July Diablo Valdez, Santo Domingo .... W 4
Oct. Jorge Leo, Santo Domingo ..... W 6
1973
Jan. Diablo Valdes, Santo Domingo .... W 6
Feb. Diablo Valdez, Santo Domingo . K. O. 8
Mar. Felito Pena, Santo Domingo ..... W 8
Apr. Alfredo Campusano, Santo Domingo ..... KO 8
May Francisco Cruz, San Juan ..... W 8
May Heriberto Oliveras, San Juan ..... KO 6
Apr. 7—Heriberto Oliveras, Carolina .. KO 5
Apr. 28—Andres Torres, Carolina ..... D 10
May 12—Luciano Santos, Carolina ..... W 10
July 14—Francisco Cruz, Caguas ..... W 10
Sept. 1—Hector Espinoza, San Juan ... KO 7
Oct. Andres Torres, San Juan ..... KO 10
Nov. 30—Henry Maxwell, San Juan ..... W 10
1974
Apr. 6—Francisco Cruz, San Juan ..... L 10
July 6—Inocencio Pena, Santo Domingo ..... KO 4
Aug. 14—Roberto Pena, Santo Domingo ..... KO 3
Sept. 9—Ben Ortiz, San Juan ..... W 10
Dec. 19—Livio Nolasco, Santo Domingo ..... KO by 9

MEMO CRUZ
Mexican Junior Lightweight
(Previous Record Unavailable)
1974
Sept. 18—Ney Gordillo, Mexico City . KO by 1
Oct. 30—Alfredo Escalera, Oxaca ..... W 10
Nov. 15—Samuel Serrano, San Juan ..... L 10

RAUL CRUZ
Mexican Featherweight
(Early Record Unavailable)
1967-1968
TB W L D KO's
32 27 4 1 14
1969
Feb. 8—Memo Tellez, Mexico City ..... W 10
May 19—Mayico Robles, San Diego .... KO 8
July 26—Rafael Herrera, Mexico City ..... W 10
Aug. 22—Rudy Villagonza, Los Angeles KO 2
Sept. 21—Miguel Hernandez, Vera Cruz . KO 3
Oct. 18—Chucho Castillo, Los Angeles .. W 12
Dec. 12—Chucho Castillo, Los Angeles ... L 10
1970
Feb. 23—Alfredo Marcano, Tijuana .... KO 7
Apr. 11—Esteban Olvera, Monclova .... KO 3
May 16—Lionel Rose, Los Angeles ..... KO 4
1971
Mar. 28—Jaibo Lopez, Matamoros ..... KO 7
June 3—Kuniaki Shibata, Tokyo ... KO by 1
(World Featherweight Title)
Aug. 29—Lupe Mendez, Villahermosa ..... L dis. 7
Nov. 16—Ben Villaflor, Honolulu ... KO by 8
1972
Feb. 29—Godfrey Stevens, Tijuana ..... W 10
Mar. 24—Tony Jumao, Chicago ..... L 10
May 16—Tony Juma, Tijuana ..... KO 10
July 1—Alberto Reyes, Stockton ..... L 12
Aug. 19—Hugo Barraza, Monterrey .. KO by 7
Dec. 10—Saul Chupin, Acapulco ..... KO 5
1973
Jan. 15—Sammy Goss, Philadelphia . KO by 2
Mar. 31—Salvadore Torres, Mexico City .. L 10
July 21—Memin Vega, Monterrey ... KO by 1
Oct. 11—Mario Servin, Obregon ..... D 10
1974
Feb. 15—Gaby Morgan, Tonala ..... L 10

RUDY CRUZ
Oakland, Cal. Middleweight
1972
May 11—Al Shara, Oakland ..... W 4
June 5—Neal Nissin, San Carlos ..... L 4
July 26—Harry Rayton, San Francisco .. W 4
Aug. 18—Harry Rayton, Carson City ... KO 4
Oct. 24—John Pinedo, San Carlos ..... W 6
Nov. 30—John Pinedo, Santa Rosa ..... D 6
Dec. 12—Neal Nissin, San Francisco ..... L 6
1973
Mar. 10—Felton Marshall, Santa Rosa ... W 6
June 14—Jeff Lucas, Stockton ..... W 6
July 2—Rosario Zavala, Stockton ..... W 6
Aug. 10—Jose Martin Flores, Richmond . W 6
Oct. 13—Joe Gonzalves, Santa Rosa ..... W 4
1974
Mar. 13—Roger Buckskin, Stockton .... KO 10
Apr. 17—Eduardo Mazon, Stockton ..... W 10
July 24—Les Riggins, Walla Walla ..... W 10
Aug. 16—Denny Moyer, Portland ..... L 10
Dec. 7—Ruby Robles, San Jose ..... W 10

DENNIS ROCKY CUDNEY
Shelby, Ohio Welterweight
1972
Nov. 11—Ernie Witcher, Shelby ..... KO 1
Dec. 8—Elicio Negron, Syracuse ..... KO 1
1973
Feb. 13—Bob Henderson, Baltimore ... KO 2
Mar. 27—Tommy Roland, Buffalo ..... W 6
Apr. 16—Dennis Roberts, Buffalo ..... KO 4
June 18—Charlie Hayward, Buffalo .... KO 1
July 23—Ronnie Williams, Buffalo ..... KO 2
Sept. 25—Nikita Tarhocker, Binghamton KO 4
Oct. 11—Bruce Cantell, Toronto ..... W 10
Nov. 15—David Oropeza, Stateline ..... L 10
Dec. 12—Angel Robinson Garcia, Las Vegas ..... W 10
1974
Mar. 13—Frankie Kolovart, Las Vegas KO by 6

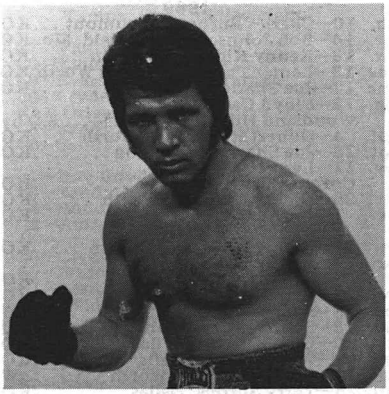

ROCKY CUDNEY

VINNIE CURTO
Miami, Fla. Light Heavyweight

1972

Oct. 10—Victor Perez, Miami Beach ....KO 5

1973

Jan. 30—Lee Royster, Miami Beach ....KO 4
Mar. 13—John Jones, Miami Beach .....KO 2
Mar. 20—Calvin Holleman, Miami Beach KO 1
Apr. 3—Bernie Bennett, Miami Beach ..W 8
Apr. 10—Buillermo Escalera, Miami BeachW 8
May 1—Joe Hooks, Miami Beach .....W 8
May 29—Teddy Murray, Miami Beach ..KO 2
June 19—Casey Garic, Miami Beach .....W 10
July 31—Dennis Riggs, Miami Beach ....W 10
Aug. 28—Nat King, Miami Beach .....W 10
Sept. 18—Tommy Hicks, Miami Beach ..KO 8
Nov. 20—Terry Daniels, Miami Beach ....W 10
Dec. 18—Carlos Salinas, Miami Beach ..KO 7

1974

Jan. 22—Baby Boy Rolle, Miami Beach ..W 10
May 28—Luis Vinales, Miami Beach .....W 10
Oct. 25—Rodrigo Valdez, New York .....L 10
Nov. 2—Jessie Garcia, Miami Beach ....W 10

DAVE DAKERS
British Honduras Middleweight

1973

July 6—Lionel Cameron, Belize City ..KO 2
Oct. 28—Henry Mitchell, Belize City ...KO 7
Dec. 2—Roy Lee, Belize City .....W 10

1974

Apr. 29—Carlos Marks, Belize City ..KO by 3
July 25—Windel Spence, Belize City ...KO 8

JOHN D'AMORE
Syracuse, N.Y. Light Heavyweight

1971

Dec. 10—Manuel Collazo, Utica .....KO by 2

1972

Feb. 12—Mel Ward, Syracuse .....KO 3
Apr. 14—Angel Merced, Syracuse ...KO by 1
Sept. 22—John Jackson, Syracuse ...KO by 1

1973

Oct. 12—Alex Seabrook, Syracuse .....W 4

1974

Mar. 13—Willie Wilson, Binghampton .....KO by 2

DANIEL DANIELS
Newark, N.J. Junior Lightweight

1973

May 7—Dave Smith, New York .....W 4
June 18—Ugo Valazquez, New York .....W 4
July 7—Hugo Velasquez, New York ....W 4
July 16—Hector Diaz, New York .....D 6
Aug. 7—Tommy Grant, Hartford .....KO 6
Nov. 15—Charles Paterson, Scranton ...KO 5
Nov. 26—Luis Rivera, San Juan .....KO by 6

1974

Jan. 19—Danny Fryman, Waterbury .....L 6

TERRY DANIELS
Beaumont, Texas Light-Heavyweight

1969

Feb. 10—Charles Burnett, Beaumont ...KO 1
Mar. 14—Bob Johnson, Springfield, Mo. KO 2
Mar. 18—Kenny Kinney, Houston .....KO 1
June 13—Lamar Thompson, Fort Worth KO 1
June 17—Joe Sharlow, Houston .....KO 2
Aug. 12—Floyd Casey, Woodland Hills .....KO by 2
Sept. 4—Gilbert Riggs, Fort Worth ....KO 1
Sept. 23—Joe Sharlow, Houston .....KO 2
Nov. 11—Leroy Caldwell, Corpus Christi .....KO 5
Nov. 25—Dickie Willis, Ft. Worth .....KO 1
Dec. 1—Joe Sharlow, Austin .....KO 1

1970

Jan. 27—Dickie Willis, Fort Worth .....KO 2
Mar. 12—Kenny Hayden, Oklahoma City .....KO 2
Apr. 21—Leo Bennett, Beaumont .....KO 1
June 8—Sonny Moore, Dallas .....W 10
July 13—Sonny Moore, Dallas .....D 10
Aug. 10—Glen Kuritza, Dallas .....KO 1
Sept. 1—Woody Parks, Dallas .....KO 2
Sept. 11—Joe Harris, Fort Worth .....W 10
Sept. 29—Terry Sorrels, Dallas .....KO 2
Nov. 25—Paul Neilsen, Cleveland .....KO 6
Nov. 10—Amos Lincoln, Dallas .....KO 5
Dec. 15—Joe Byrd, Cleveland .....KO 2

1971

Jan. 11—Willis Earls, Dallas .....KO 5
Feb. 22—Tony Doyle, Dallas .....L 10
Apr. 5—Bob Scott, Dallas .....KO 5
Apr. 26—Freddie Williams, Dallas .....KO 5
May 26—Floyd Patterson, Cleveland .....L 10
July 14—Clyde Brown, Houston .....KO 4
July 26—Manuel Ramos, Houston .....W 10
Aug. 24—Jack O'Halloran, Houston . KO by 4
Sept. 30—Sonny Moore, Dallas .....W 12
Oct. 19—Ted Gullick, Cleveland .....KO 3

1972

Jan. 15—Joe Frazier, New Orleans ..KO by 4
(World Heavyweight Title)
June 16—Sam McGill, Charleston .....L 10
May 11—Cleveland Williams, Dallas .....L 12
Aug. 15—Claude McBridge, Oklahoma City .....L 10
Nov. 21—Jose Roman, Stateline .....L 10

1973

Feb. 14—John Conteh, Las Vegas ...KO by 7
Feb. 20—Retired from ring as a heavyweight. Return to action as a light heavyweight.
Sept. 5—Bruce Scott, Orlando .....W 10
Oct. 12—Bruce Scott, Dallas .....W 10
Nov. 20—Vinnie Curto, Miami Beach .....L 10

1974

Mar. 8—Bruce Scott, Hot Springs .....W 10
Mar. 15—James Helwig, Dallas .....L 10
Apr. 5—Jimmy Phillips, Hot Springs .....KO 5
June 4—Johnny Boudreaux, Houston .....L 10
July 8—Terry Hinki, Las Vegas ....KO by 6
July 30—Lonnie Bennett, Houston . KO by 7

WILLIE DANIELS
Trenton, N. J. Junior Welterweight

1970

Sept. 16—George Rielly, Scranton .....KO 2
Oct. 6—Billy Welbster, Phila. .....KO 2
Nov. 17—Lorrie Jackson, Phila. .....KO 2

1971

Feb. 9—George Green, Philadelphia ...KO 2
Mar. 29—Paul Boyd, Philadelphia .....W 4
Apr. 26—Jose Myers, Philadelphia .....KO 1
June 7—Saul Mamby, Philadelphia .....L 8
June 22—Mickey Sherlock, Philadelphia . W 6
Oct. 21—Johnny Howard, Philadelphia .. W 8
Nov. 30—Kent Holbrook, Philadelphia ...L 8

1972

Mar. 21—Miguel Hernandez, Philadelphia W 6
Apr. 18—Ivelan Eastman, Philadelphia .. W 6
May 17—Johnny Summerhays, Scranton W 8
Sept. 13—Chu Chu Malave, Scranton .....L 10

1973

Mar. 24—Richie Villanueva, Atlantic City W 8
Apr. 9—Jimmy Lopez, Philadelphia .... D 6
Aug. 15—Angel Lopez, Philadelphia ....KO 1
Nov. 12—Tim Walker, Philadelphia .....L 6

1974

July 15—Jose Resto, New York .....L 6
July 29—Richie Harris, New York .....L 4
Oct. 22—Jerome Artis, Philadelphia .....L 8

HOWARD DARLINGTON
Philadelphia, Pa. Heavyweight

1969

June 18—Dick Stevens, Scranton .....L 4
Aug. 20—Tony Gagliardo, Scranton ..... W 6
Oct. 13—Tony Gagliardo, New York .....L 6
Nov. 5—Dick Stevens, Scranton .....L 8
Nov. 25—Jerry Judge, Philadelphia .....KO by 4

1970

Mar. 16—Jerry Judge, Philadelphia .....KO by 3
Apr. 13—Jim Elder, New York .....KO by 4
July 20—George Hill, Philadelphia ..... D 4
July 30—Bill Hardney, Baltimore ...KO by 3
Sept. 8—Larry Middleton, Washington, D.C. .....KO by 4
Nov. 24—Jim Young, Philadelphia .....L 6
Dec. 2—Tommy Kost, Scranton ...KO by 5
Dec. 7—Rudy Clay, New York .....L 4

1971

June 22—Obie English, Philadelphia .....L 6

Sept. 20—Dennis McNamee, Providence ..... KO by 7
Nov. 30—Johnny Clohessy, New York ....L 8

1972
Inactive

1973
Oct. 31—John Berry, Baltimore .....L 6

1974
Feb. 23—Greg Osowiecki, Waterbury .....L 8
Mar. 11—Pedro Soto, New York .....L 6
Apr. 24—Larry Holmes, Scranton ... KO by 4

ALBERTO DAVILLA
Mexican Bantamweight

1973
Mar. 1—Carlos Villareal, Los Angeles ... W 4
Mar. 15—Tomas Huerta, Los Angeles .... W 4
Apr. 6—Ruben Mozqueda, San Bernardino .....KO 5
Apr. 28—Tomas Huerto, Los Angeles .... W 5
May 31—Jose Marquecho, Los Angeles .. W 6
July 5—Alberto Cabanig, Los Angeles .. W 6
Aug. 23—Baby Corona, Los Angeles ..... W 6
Oct. 4—Juan Lopez, Los Angeles ..... W 6
Dec. 13—Juan Lopez, Los Angeles .....KO 2

1974
Jan. 31—Dorteo Cubillias, Los Angeles ..... W 10
Mar. 21—Mario Rogelio, Los Angeles .....KO 7
May 24—Rudy Gonzalez, Los Angeles .....KO 7
June 13—Tanny Amancio, Los Angeles ..... W 10
July 25—Cecil Escobido, Los Angeles .....L 10
Dec. 12—Bonnie Neceassario, Los Angeles ..... W 10

FRANKIE DAVILLA
Hartford, Conn. Junior Welterweight

1962
Aug. 7—Rocky Cartier, New Bedford ....L 4
Sept. 4—Rocky Cartier, New Bedford ....L 4
Sept. 11—Louis Ortiz, New Bedford .....L 4

1963-1964
(Inactive)

1965
Jan. 29—Jerry Foley, Worcester ..... W 6
Feb. 12—Al Sacramone, Worcester .. KO by 4
Mar. 24—Roscoe Gregory, Bristol ... KO by 5
Dec. 15—Doug Charles, White Plains .....L 4

1966
Jan. 18—Jerry Graci, New York ..... W 4
Jan. 25—Mike Cruz, New York .....L 6
Feb. 15—Doug Charles, New York .. KO by 2
Apr. 12—Ulysses Jimenez, New York .....L 4
May 5—Roger Evans, Baltimore .....L 6

1967
Mar. 13—Ricky Nelson, Walpole .....L 6
Apr. 10—David Ryan, Washington, D.C. ..L 6
Apr. 27—Gene Herrick, Portland, Me. ....L 8
May 25—Hector Ortiz, Portland .....L 6

1968
May 3—Jose Varga, New York ..... W 4
May 10—Juan Rueda, New York .....L 4
May 19—Bobby Horton, Syracuse ..... D 4
May 31—Popo Villa, New York .....L 6

1969-1970
(Inactive)

1971
Feb. 22—Marcelino Alicia, Providence ... W 6
Mar. 25—Hector Perez, Taunton .....L 8
Mar. 22—Nino Cosmo, Providence ..... W 6
June 21—Ken Tavares, New Bedford .... W 6
May 29—Kenny Tavares, Hyannis ..... W 6
July 13—Roland Pryor, Washington, D.C. L 10
June 14—Jodie Harris, Providence .....L 6
Oct. 20—Juan Ruiz, Portland, Me. .....L 6

1972
(Inactive)

1973
Feb. 2—Andy Price, San Bernardino ....L 6
Mar. 15—Benny Reyes, Los Angeles ... T.L. 6
Mar. 22—Akira Fujikura, Los Angeles ... D 6
May 18—Felix Alvarado, San Bernardino .L 6
June 8—Jeff Lucas, San Diego .....L 6
June 20—Ronnie Harris, Las Vegas .....L 10
July 7—Ray Seales, Gardnerville .....L 10
Aug. 27—Ezra Davis, Las Vegas .....L 10

1974
May 14—Kevin Dorian, West Hartford ..... W 6
Aug. 27—Tony Petronelli, New Bedford .....L 10

ROBERTO DAVILA
Lima, Peru Heavyweight

1964
Feb. 19—Juan Baylon, Lima .....KO 2
July 18—Gregorio Peralta, Buenos Aires .....L 15

1965
Jan. 10—Hubert Hilton, Lima .....L 10
June 24—Amos Lincoln, Los Angeles KO by 7
Aug. 2—Bill Nielsen, Las Vegas .....KO 4
Aug. 30—Lou Bailey, Las Vegas .....KO 2
Sept. 23—Amos Lincoln, Los Angeles .....L 10
Dec. 17—Hubert Hilton ..... W 10

1966
Mar. 5—Jimmy Fletcher, Taona ..... W 10
Apr. 2—Lee Williams, Arequipa .....KO 7
June 18—Jose Giorgetti, Buenos Aires ....L 10
Sept. 4—Waban Thomas, Iquitos .....KO 7
Dec. 22—Leotis Martin, Lima .....L 10

1967
Sept. 5—Chuck Leslie, Las Vegas .....L 10
Nov. 18—Buster Mathis, Stockholm . KO by 7

1968
Feb. 29—Brian London, Liverpool .....KO 6
June 1—Oscar Bonavena, Buenos Aires ..L 10
Nov. 8—Paul Johnson, New York ..... W 10

1969
Feb. 7—Dante Cane, New York ..... W 10
Mar. 14—Chuck Wepner, New York .....L 10
May 16—Alberto Lovell, Lima .....L 10
July 23—Alberto Lovell, Buenos Aires ...L 10
Sept. 29—Jose de la Cruz, Lima ..... W 10
Oct. 31—George Foreman, New York ....L 8

1970
Feb. 10—Joe Bugner, London ..... KO by 3
Apr. 27—Tony Doyle, Chicago .....L 10
May 26—Cleveland Williams, Milwaukee ..L 10
Oct. 8—Charlie Polite, North Bergen ....L 10
Nov. 10—Jimmy Ellis, Miami Beach . KO by 7
Dec. 15—Jose Luis Garcia, Caracas ..... ND

1971
Feb. 27—Jurgin Blin, Hamburg .....L 10
Apr. 16—Charlie Harris, Paterson ..... W 10
June 10—Dan McAlinden, Southend KO by 5
July 24—Ernie Terrell, Lake Geneva .....L 10

1972
Feb. 8—Luis Sanchez, Lima .....KO 3
Mar. 6—Federico Martin, Georgetown .KO 1
Oct. 29—Cleveland Williams, Denver .....L 10

1973
Feb. 3—Guillermo De La Cruz, Lima ... W 12
(South American Heavyweight Title)
July Victor Quieroz, Lima .....KO 5
(South American Heavyweight Title)

1974
Feb. 24—Benedicto Da Silva, Lima .....KO 8
Mar. 16—Luis Pirez, Sao Paulo .....L 12
(South American Heavyweight Title)

EDDIE DAVIS
Tampa, Fla. Middleweight

1970
July 27—Victor Perez, Tampa .....KO 3
Aug. 10—Julius Farmer, Tampa .....L 4
Sept. 10—Evaristo Hidalgo, Tampa ..... W 6
Sept. 30—Clyde Washington, New Orleans .....L 6
Oct. 8—Sandy Jeffries, Tampa .....L 6
Nov. 5—Sandy Jeffries, Tampa .....L 6

1971
Feb. 1—Ray Boyd, Tampa ..... D 6
Mar. 15—Sandy Jeffries, Tampa ..... D 6
May 4—Buddy Taylor, Miami Beach ... W 6
June 2—Johnny Tutuska, Miami Beach . W 6
June 14—Jimmy Hamm, Tampa .....L 8
June 20—Clyde Washington, New Orleans .L 8
June 29—Buddy Taylor, Miami Beach ....L 6
Aug. 17—Larry Adkins, Miami Beach ...KO 7
Oct. 27—John Capitano, New Orleans ....L 8
Dec. 18—Larry Adkins, Miami ..... W 8

1972
Mar. 7—Dorman Crawford, Miami Beach D 10
Apr. 24—J.T. Dowe, Tampa ..... W 8
May 11—Jessie Avalos, Dallas ..... KO by 9
July 31—Tom Van Hatten, Tampa ..... W 10
Aug. 21—Clyde Washington, New Orleans .L 10
Sept. 14—Tom Van Hatten, Dallas .....L 10

1973

Jan. 17—Fernand Marcotte, Miami Beach ..... KO by 6
Mar. 29—Mario Saurennann, Tampa ..... L 10
July J. T. Dowe, Tampa ..... L 10
Nov. 12—Alfonso Hayman, Philadelphia .. L 10

1974

Mar. 15—Elisha Obed, Nassau ..... KO by 5
Apr. 4—Victor Perez, Tampa ..... W 8
Apr. 23—Dario Hidalgo, Miami Beach .... L 10

EZRA DAVIS

Las Vegas, Nev. Lightweight

1973

Apr. 4—Manuel Castillo, Las Vegas ..... W 6
May 9—Jeff Lucas, Las Vegas ..... KO by 4
June 13—Lawrence Haley, Las Vegas ..... L 4
June 27—Manny Jimenez, Las Vegas ..... W 6
Aug. 13—Manny Leal, Las Vegas ..... KO 3
Aug. 27—Frank Davila, Las Vegas ..... W 10
Oct. 3—Chu Chu Padilla, Las Vegas .L Dis. 1
Oct. 24—Darrell Garbett, Las Vegas .... KO 2
Dec. 5—Rosario Zavala, Las Vegas ..... W 10

1974

Feb. 6—Ramon Torres, Las Vegas ..... KO 8
June 5—Larry Bonds, Las Vegas ..... KO 2
Oct. 31—Frank Kolovrat, Las Vegas ..... W 10

GEORGE DAVIS

Oakland, Calif. Middleweight

1968

Jan. 31—Jack Hanauer, Seattle ..... KO by 10
Feb. 27—Bob Voss, Sacramento ..... W 4
Mar. 12—Joe Schembra, Sacramento .... W 4
Mar. 16—Tom Kennedy, Reno ..... L 5
Mar. 29—Kim Booker, Oakland ..... L 6

1969

(Inactive)

1970

July 13—Mike Nixon, Oakland ..... KO 3
June 29—Larry Patterson, Oakland ..... KO 4
Aug. 3—Billy Walker, Sacramento .. KO by 5
Nov. 21—Don Smith, Woodland Hills ... KO 2

1971

Mar. 10—Les Riggins, Seattle ..... D 8
Feb. 25—Tony McDaniels, Seattle ..... KO 3
Apr. 1—Maurice Rice, Portland ..... L 8
May 21—Billy Walker, Stockton .... KO by 8
Aug. 12—Carlos Salinas, Stockton ..... W 10
Sept. 22—Mike Nixon, Anaheim ..... KO 9
Nov. 13—Roy Ledoux, Northridge ..... W 10

1972

Apr. 24—Memo Lopez, Stockton ..... W 10
June 10—Orlando de Fuente, Los Angeles .L 10
Dec. 5—Willie Monroe, Philadelphia KO by 6

1973

Mar. 7—Denny Moyer, Las Vegas ..... L 10
Mar. 31—Mike Lancaster, Seattle ... KO by 5
Apr. 28—Mike Lancaster, Seattle ..... L 10
July 12—Mike Seyler, Seattle ..... KO 5
Aug. 31—Rudy Robles, Los Angeles . KO by 9

1974

Apr. 8—Manuel Fierro, Oakland ..... L 10
July 23—Rudy Robles, Oakland ..... L 10

JOHNNY DAVIS

New York, N.Y. Junior Welterweight

1973

July 18—Billy Bell, Baltimore ..... L 6
Aug. 15—Billy Bell, Baltimore ..... L 6
Aug. 18—Justico Ortiz, New York ..... L 4
Aug. 20—Justico Ortiz, New York ... KO by 4
Nov. 5—Hugo Velasquez, New York ..... L 4
Nov. 14—Billy Bell, Baltimore ..... L 6
Nov. 19—Thomas Williams, New York .... L 4
Dec. 5—Billy Bell, Baltimore ..... L 6

1974

Jan. 7—Hugo Velasquez, New York ... KO 1
Jan. 16—Tim Walker, Baltimore .... KO by 2
Mar. 13—Jerry Snyder, Binghampton ... D 4
Apr. 16—Johnny Rohland, Baltimore ..... KO by 2
Aug. 27—Sparky Wheeler, Alexandria KO by 2
Nov. 11—Pedro Acevedo, New York .... KO 1
Nov. 13—Jimmy Phoenix, Scranton . KO by 3

LARRY DAVIS

Teaneck, N.J. Middleweight

1973

Oct. 22—Skipper Jones, New York ..... W 6

1974

Jan. 21—Lester Camper, New York .... KO 1
Feb. 4—Willie Classen, New York ..... L 8
Apr. 15—Chris Black, New York .... KO by 8
Aug. 5—Jose Colon, New York ..... L 8
Oct. 18—Oliver Lewis, Baltimore ..... L 4
Nov. 23—Jackie Pough, Jersey City ..... W 6

O. T. DAVIS

Miami, Fla. Heavyweight

1974

Feb. 25—Pete Balcumes, Miami Beach .. KO 2
Apr. 9—Mike Koranicki, Miami Beach ..... L 8
Apr. 24—Mike Koranicki, Miami Beach ..... KO by 4
June 4—Virgil Gibson, Miami Beach ..... KO 3
Nov. 19—Robert Lloyd, Miami Beach .... L 10

PEACHY DAVIS

Somers, Conn. Middleweight

1973

Dec. 1—Jerry Carabello, Waterbury ..... KO 5

1974

June 25—D. C. Walker, West Hartford .... L 4
July 16—Jackie Smith, Boston ..... L 6
Aug. 13—Marvin Hagler, New Bedford ..... KO by 1

CESAR DECIGO

(Desisa)

(Early Record Unavailable)

San Antonio, Texas Featherweight

1969

June 3—Bennie McCall, San Antonio ... W 10
Aug. 15—German Bastidas, Nuevo ..... W 10
Nov. 8—Saul Montana, Laredo ..... KO 5

1970

Aug. 17—Bobby Magan, San Francisco . KO 2
Sept. 21—Billy Brown, San Francisco ... KO 4
Oct. 13—Romero Anaya, Tijuana ..... KO 3
Nov. 10—Domi Manalang, Tijuana ..... KO 8

1971

Jan. 20—Bernabe Villacampo, Los Angeles ..... w 10
Apr. 2—Rafael Herrera, Los Angeles ..... KO by 10

1972

May 23—Octavio Gomez, Los Angeles KO by 7
Sept. 1—Armando Villa, Tampico ..... KO 2
Nov. 14—Estanislado Cuenca, San Antonio ..... KO 3

1973

Apr. 13—Jose Luis Soto, Sinaloa .... KO by 4
Oct. 2—Johnny Moreno, San Antonio . KO 6
Nov. 30—Julio Segura, Negras ..... KO 5

1974

Feb. 19—Rogelio Lara, Tijuana ..... W 10
Oct. 7—Jorge Torres, Tijuana ..... KO 4

CESAR DESIGA

VINNIE DEBORROS
Waterbury, Conn. Junior Lightweight

1974

Oct. 12—Jose Ortiz, Waterbury .....W 4
Nov. 2—Lee Green, Waterbury .....KO 3
Nov. 23—Joe Houston, Waterbury .....KO 1

ROCKY DEFAZIO
Chicago, Ill. Middleweight

1972

Nov. 15—Robert Hall, Las Vegas .....KO 1
Nov. 30—David Nobile, Las Vegas .....KO 2
Dec. 13—Jake Vaughn, Las Vegas .....KO 1

1973

Jan. 17—Vicente Medina, Las Vegas ....W 8
Jan. 31—Jeff Lucas, Las Vegas .....KO 6
Apr. 11—Frankie Wilson, Chicago .....KO 2
May 3—Rosario Zavala, Las Vegas .....D 10
June 13—Bobby Smith, Las Vegas .....KO 10
June 28—Frank Kolovart, Las Vegas ....KO 3
July 31—James Carter, Chicago .....W dis. 1
Aug. 31—Angel Hutron, Las Vegas .....KO 1
Nov. 1—Rosario Zavala, Chicago .....W 10
Dec. 15—Frank Kolovart, Chicago .....KO 4

1974

Feb. 15—Nick Peoples, Chicago .....KO 4
Apr. 3—Alfonso Gonzalez, Las Vegas .....KO 2
Apr. 17—Rocky Hernandez, Las Vegas .....W 10
May 23—Robert Williams, Milwaukee ...W 10
June 3—Don Boulter, Toronto .....W 10
Aug. 26—Don Boulter, Chicago .....W 10
Dec. 12—Denny Moyer, Chicago ....KO by 10

ESTEBAN DEJESUS
Puerto Rico Lightweight

Born — Aug. 2, 1951, Carolina, P.R.

1969

Feb. 10—El Tarita, San Juan .....KO 2
July 21—Braulio Rodriguez, San Juan ..KO 4
Aug. 2—Francisco Maldonado, San Juan .....KO 3
Aug. 23—Johnny Sandoval, San Juan ....W 6
Oct. 18—Kid Sheffield, San Juan .....KO 2
Sept. 27—Ramon Montes, San Juan .....KO 3
Nov. 22—Ivelaw Eastman, San Juan ....KO 5

1970

Jan. 24—Martin Cuello, San Juan .....KO 2
Feb. 14—Chino Guerrero, San Juan ....KO 3
Feb. 28—Braulio Rodriguez, San Juan ..KO 8
Mar. 28—Bobby Parnell, San Juan .....KO 1
Apr. 6—Ike Estrada, San Juan .....KO 5
Apr. 30—Chino Jimenez, Ponce .....W 10
May 12—Coverly Daniels, San Juan ....KO 6
July 9—Tommy Shaffer, San Juan ....KO 8
Sept. 30—Johnny Sandoval, San Juan ....W 10
Oct. 19—Jose Llano, San Juan .....KO 7

1971

Apr. 12—Johnny Harp, San Juan .....W 10
May 5—Gustavo Briceno, San Juan ....W 10
July 24—Josue Marquez, San Juan .....W 12
Aug. 7—Victor Ortiz, San Juan .....KO 4
Sept. 4—Josue Marquez, San Juan .....W 12
Oct. 6—Lionel Hernandez, Caracas ....W 10
Oct. 20—Frank LeRoy, Caracas .....KO 7
Oct. 30—Milton Mendez, Caracas .....KO 5
Dec. 10—Antonio Gomez, Caracas .....L 10

1972

Feb. 14—Percy Hayles, San Juan .....W 10
Apr. 10—George Foster, New York ....KO 8
May 1—Josue Marquez, New York ....KO 12
July 8—Angel Robinson, San Juan .....W 10
July 28—Chuck Wilburn, New York .....W 10
Sept. 18—Raymundo Dias, San Juan .....W 10
Oct. 30—Doc McClendon, San Juan .....W 10
Nov. 17—Roberto Duran, New York ....W 10

1973

Feb. 16—Ray Lampkin, San Juan .....W 12
(American Lightweight Title)
Apr. 16—Johnny Gant, San Juan .....W 10
May 21—Raul Montoya, San Juan .....W 10
July 14—Ray Lampkin, New York .....W 12
(American Lightweight Title)
Sept. 8—Radamas Checo, Panama City .KO 1
Oct. 29—Mike Mayon, San Juan .....W 10
Nov. 22—Al Foster, San Juan .....KO 1

1974

Jan. 7—Alfonso Frazer, San Juan .....KO 10
Mar. 16—Roberto Duran, Panama City .....KO by 11
(World Lightweight Title)
June 10—Gerardo Ferratt, San Juan .....KO 5
Sept. 2—Javier Ayala, San Juan .....W 10

RAMON DEJESUS
Brooklyn, N.Y. Lightweight

1973

Apr. 19—Alberto Miranda, North Bergen W 4
May 7—Justice Ortiz, New York .....W 4
June 18—Cruz Ramos, New York .....L 4
July 7—Kevin Dorian, New York .....L 6
July 30—Cruz Ramos, New York .....D 6

1974

Jan. 14—Joe Grier, New York .....L 6
Apr. 8—Henry Ocasio, New York .....D 6

VICTOR DEL LA CRUZ
Santa Maria, California Lightweight

1974

Aug. 27—Carmelo Cruz, Santa Maria ....D 5
Sept. 21—Luis Ocampo, Santa Maria .....W 5
Oct. 3—Armando Cordova, Los Angeles .....D 6
Oct. 10—Carlos Vasquez, Los Angeles .....KO by 5
Dec. 6—Pedro Hernandez, San Diego .....W 4
Dec. 13—Pedro Hernandez, San Diego .....W 4

JOSE LUIS MARTIN DEL CAMPO
Mexican Featherweight

1970

Sept. 10—Manuel Alcala, Los Angeles ...KO 4
Sept. 25—Felix Alvarado, Los Angeles ..KO 4
Oct. 9—Peter King, Los Angeles .....KO 2
Dec. 17—Francisco Quiroz, Los Angeles . W 10

1971

Mar. 19—David Sotelo, Los Angeles .....W 10
May 13—Shig Fukuyama, Los Angeles ..W 10
July 15—Ricardo Garcia, Los Angeles ..KO 5
Sept. 9—Vil Tumulak, Los Angeles .....L 10
Dec. 9—Hipolite Hernandez, Los Angeles .....W 10

1972

Feb. 11—Memo Morales, Los Angeles ...W 10
May 25—Vil Tumulak, Los Angeles .....W 10
Oct. 5—Rafael Lopez, Los Angeles ....KO 3
Nov. 2—Salvador Medina, Los Angeles ..W 10

1973

Feb. 28—Bobby Chacon, Los Angeles ....L 10
June 7—Jose Olivares, San Bernardino .KO 6
July 19—Jorge Carrasco, Los Angeles ...W 10
Oct. 13—Bobby Chacon, Los Angeles KO by 9

1974

Feb. 14—Yoshiro Shikauchi, Los Angeles .....KO 4
Mar. 28—Alberto Reyes, Los Angeles .....W 10
May 22—Rudy Villagonza, Honolulu .....KO 8
Aug. 27—Jorge Mejia, Santa Maria .....KO 3

RAUL DELGADO
Mexican Light Middleweight

1968-1970

W	L	D	KO	BY
1	4	0	2	

1971

Feb. 3—Lalo Saucedo, Oaxaca .....KO 2
Apr. 3—Willie Warren, Mexico City ....W 10
May 9—Rocky Perez, Aguscalientes ...KO 5
May 27—Jose Sanchez, Chihuahua .....KO 4
July 2—Ray Najera, Delicias .....KO 3
Aug. 19—Art Astudillo, Chihuahua .....KO 3
Sept. 10—Alex Olguin, Acapulco .....KO 6

1972

Feb. 8—Benny Barra, Aguas .....KO 9
May 21—Calvin Todd, Mexico City ....KO 2
June 22—Guero Marquez, Orizaba .....KO 1
July 22—Octavio Romero, Mexico City KO 3
Aug. 15—Nate Collins, San Francisco .....KO by 10
Oct. 27—Lonnie Harris, San Diego .....L 10
Dec. 2—Manny Fierro, Mexico City ....W 12

1973

Feb. 12—Willie Warren, Reynosa .....W 10
Apr. 27—Manuel Torres, Salina Cruz ....KO 2
June 29—Mario Marquez, Ensenada .....W 12

1974

Feb. 24—Alex Olguin, Ciudad Delicias ..... KO 8
May 11—Manuel Elizondo, Monterrey ..... KO by 12

RICARDO DELGADO

1968 Olympic Flyweight King.
Mexico Flyweight

1969

July 18—O Un Mo. Los Angeles ..... KO 3
Oct. 18—Heleno Ferreyra, Mexico City ..... D 10

1970

Feb. 9—Luis Estaba, Tijuana ..... KO 9
Apr. 4—Julio Segura, Mexico City ..... W 10
July 10—Ubaldo Duarte, Merida ..... TW 9
Aug. 6—Antonio Moreno, Los Angeles KO 7
Sept. 17—Floro Ybanez, Los Angeles ... KO 7
Oct. 5—David Vasquez, New York ..... W 10

1971

Jan. 20—Halimi Gutierrez, Los Angeles . W 10
Apr. 2—Alberto Morales, Los Angeles .. W 10
July 12—David Vasquez, New York ..... L 10
Dec. —Famosito Gomez, Juarez ..... L 10

1972

May 20—Miguel Canto, Monterrey ..... L 12
Sept. 16—Chilango Perez, La Paz ..... W 10
Oct. 31—Carlos Armenta, Villahermosa KO 4
Nov. 18—Evaristo Perez, Mexico City .... W 10

1973

Mar. 24—Alberto Morales, Mexico City .. D 10
Apr. 14—Alberto Morales, Monterrey .... L 10
June 22—Manuel Montiel, Los Mochis KO by 3
July 10—Betulio Gonzalez, Maracay ..... L 10
Aug. 25—Manuel Montiel, Mexico City ... L 10
Dec. 8—Jose Luis Cetina, Merida ..... W 10

1974

Apr. 9—Alberto Morales, Tijuana ..... L 12
June 12—Al Guterrez, Honolulu ..... L 10
Aug. 7—Gustavo Espasas, Merida ..... L 10
Oct. 25—Miguel Canto, Valladoli ..... L 10

JUAREZ DE LIMA

(Early Record Unavailable)
Brazil Middleweight

1964

Nov. 22—Ramon LaCruz, Buenos Aires .. D 10

1965

Feb. 5—Ramon LaCruz, Buenos Aires ... L 10
Nov. 29—Ramon LaCruz, Buenos Aires .. W 12

1966-1967

(No Record)

1968

July 15—Kazuyoshi Kuhokura, Tokyo .. W 10
—Hajime Fujii, Tokyo ..... W 10
Nov. 3—Vicente Rondon, San Juan .... W 10
Nov. 19—Jacques Marty, Paris ..... W 10
Dec. 16—Nessim Cohen, Paris ..... W 10

1969

Jan. 28—Soulemyne Daillo, Paris ..... D 10
Feb. 14—Benny Briscoe, New York ..... W 10
Mar. 28—Pedro Miranda, New York ..... W 10
Apr. 14—Jean-Claude Bouttier, Paris .... W 10
May 1—George Benton, Philadelphia .... L 10
May 26—Don Fullmer, New York ..... L 10
Sept. 15—Jean-Calude Bouttier, Paris .... W 10

1970

Mar. 2—Harold Richardson, New York . W 10
Apr. 4—George Benton, New York ..... W 10
Apr. 27—Eddie Pace, New Orleans ..... L 10
May 23—Jean-Claude Bouttier, Paris ..... L 10
July 13—Nate Collins, Oakland ..... L 10
Oct. 9—Juan Carlos Duran, Rome ..... W 10
Nov. 7—Domenico Tiberia, Rome ..... L 10

1971

July 1—Tom Bogs, Copenhagen ..... W 10
Aug. 10—Bennie Briscoe, Philadelphia KO by 2

1972

Jan. 27—Tom Bogs, Copenhagen ..... L 10
Mar. 10—Gene Carter, Lisbon ..... W 10
Mar. 31—Pascal DiBenedetto Marseilles . W 10
Aug. 21—Tony Mundine, Brisbane .. KO by 5

1973

May 5—Jorge Peralta, Brazilia ..... W 10
June 30—Santos Paz, Sao Paulo ..... W 10
Oct. 21—Julio Novella, Salvador ..... L 10

1974

Aug. 10—Tap Tap Makathini, Johannesburg ..... L 10
Sept. 23—Sydney Hoho, Cape Town ..... W 10
Oct. 10—Paul Knudsen, Copenhagen ..... L 10

UGALDINO DINO DEL CID

Panama Middleweight
(Early Record Unavailable)

1968

Nov. 8—Papo Villa, New York ..... W 8

1969

Jan. 28—Mike Cruz, New York ..... W 8
May 26—Bobby Lee, Baltimore ..... L 8
July 5—Alfredo Urbina, Mexico City ..... KO by 2
Dec. 19—Benny Huertas, New York ..... L 8
Dec. 30—Pedro Carrasco, Madrid .... L dis. 2

1970

Feb. 16—Eddie Perkins, Chicago ..... L 10
Sept. 10—Roland Trotman, New York .... L 6
Dec. 15—Papa Villa, New York ..... KO by 6

1971

Feb. 18—Pat Murphy, North Bergen ..... D 8
Apr. 5—Jose Rodriguez, New York .... D 8
July 10—Angel Espada, San Juan ... KO by 3

1972

Mar. 22—Eddie Parks, New York ..... KO 7
Sept. 11—Danny McAloon, New York .... L 10

1973

May 17—Oscar Alvarado, Los Angeles .. KO 1
June 28—Oscar Alvarado, Los Angeles KO by 2

1974

Jan. 21—John L. Sullivan, New York ..... KO by 5
Aug. 10—Miguel De Oliveire, Sao Paulo ..... KO by 2

DOUG DEMMINGS

Minneapolis, Minn. Middleweight

1973

Aug. 6—Keith Deon, Minneapolis ..... KO 2
Oct. 16—Larry Hauseman, Des Moines . KO 4
Dec. 14—Danny Brewer, Chicago ... KO by 3

1974

Mar. 14—Roy Smith, Minneapolis ..... L 5
May 15—Dick Ramsey, St. Paul ..... W 4
May 23—Bobby Edwards, Minneapolis ..... KO 6
June 22—Tony Johnson, Little Falls ..... W 6
June 26—Ray Smith, St. Paul ..... W 6
Oct. 8—George Jacob, Minneapolis ..... W 6
Nov. 8—Donnie Stark, Crosby ..... KO 3

JOHN DENNIS

Attleboro, Mass. Heavyweight

1972

June 24—Henry Lawson, Providence .... W 4
Aug. 28—Henry Lawson, New Bedford . KO 1
Sept. 15—Henry Lawson, Providence .... W 4
Oct. 11—Cassius Clay, Boston ..... Exh. 2
Dec. 7—Sonny Brown, Bayonne ..... W 6

1973

Feb. 9—Brian O'Melia, New York ..... W 6
Feb. 23—Tracy Morrison, Taunton ..... KO 4
June 23—Paul Simonetti, Atlantic City . KO 5
Aug. 8—Johnny Brown, Boston ..... KO 2
Sept. 10—Claude McBride, Providence .. KO 1
Oct. 6—Sylvester Wilder, Brockton ... KO 5
Nov. 14—Cliff McDonald, Scranton .... KO 5

1974

Jan. 28—Billy Williams, New York ..... W 6
Feb. 9—Edmundo Stewart, Scranton ... W 10
Apr. 2—Enrique Rodriguez, West Hartford ..... W 8
Apr. 24—Brian O'Melia, Scranton ..... KO 10
Aug. 28—Charlie Harris, Scranton ..... KO 5
Oct. 9—Tommy Kost, Scranton ..... KO 6

MEL DENNIS

Houston, Texas Welterweight

1970

Aug. 4—Ed Broussard, Houston ..... KO 1
Sept. 11—Ernesto Porter, Fort Worth ... KO 4

1971

Feb. 15—Morris Crathin, Beaumont .... KO 5
Mar. 15—Cuby Jackson, Dallas ..... D 6
Sept. 30—Don Smith, San Diego ..... D 6
Oct. 10—Bobby Stripling, Northridge ..... KO by 4

1972

Feb. 1—Augie Gomez, Houston ..... L 6
Apr. 4—Morris Crathin, San Antonio ... W 6
July 17—Chuck Mince, New Orleans ..... L 10
Aug. 15—Sammy Ruckard, New Orleans . W 10
Oct. 9—Chuck Mince, New Orleans .... W 10

Oct. —Jack Tillman, Mobile .....L 10

1973

Mar. 13—Jessie Avalos, San Antonio .....L 12
Mar. 22—Tommy Van Hatten, New Orleans .....KO 6
Oct. 31—Denny Moyer, New Orleans .... W 10

1974

Apr. 23—Roy Barrientos, Houston ..... W 10
June 3—Vito Antuofermo, Rome .....L 10
Aug. 5—Lamont Lovelady, New Orleans .....KO 6

MIGUEL DE OLIVEIRE

38-1-1 (25-0)

Born Oct. 29, 1948
Brazil Middleweight

1968

June 16—Alvacir Doria, Sao Paulo ..... W 4
Aug. 9—Oscar Michel, Sao Paulo .....KO 2
Sept. 5—Euclides Queiros, Sao Paulo ... W 6
Oct. 30—Altecir Pereira, Sao Paulo .....KO 5
Dec. 3—Antonio Ferreira, Sao Paulo ..KO 2

1969

Jan. 16—Victor Timoteo, Sao Paulo ...KO 2
Mar. 21—Adalberto Nascimento, Sao Paulo ..... W 8
May 22—Alvacir Dora, Sao Paulo ..... W 8
June 21—Martinez Larroys, Sao Paulo ..KO 7
Dec. 11—Adalberto Nascimento, Sao Paulo .....KO 3

1970

Mar. 19—Alvacir Doria, Sao Paulo .....KO 7
May 29—Joe Inacio, Sao Paulo .....KO 2
June 3—Leonardo Peralta, Sao Paulo ..KO 7
July 24—Armando Marchisio, Sao Paulo .....KO 6
Oct. 9—Robert Williams, San Paulo ...KO 3
Dec. 9—Walter Kelly, Sao Paulo ..... W 10

1971

Jan. 8—Walter Kelly, Sao Paulo ..... W 10
Mar. 8—Antenor Santillan, Sao Paulo .KO 8
June 4—Matt Donovan, Sao Paulo ..... W 10
Aug. 6—Harold Richardson, Sao Paulo KO 2
Oct. 3—Roy Dale, Sao Paulo ..... W 10
Nov. 26—Jorge Rosales, Sao Paulo ..... W 10

1972

Jan. 22—Julio Calvetti, Sao Paulo .....KO 3
Mar. 17—Luis Vinales, Sao Paulo ..... W 10
May 5—Eduardo Batista, Sao Paulo ...KO 2
July 7—Francois Pano, Sao Paulo .....KO 7
Aug. 14—Roberto Carabajal, Sao Paulo .KO 4
Sept. 23—Gunter Valtinke, Sao Paulo ...KO 4
Nov. 17—Doc Holliday, Sao Paulo .....KO 7

1973

Jan. 9—Koichi Wajiam, Tokyo ..... D 15
(W.B.A. Junior Middleweight Title)
Mar. 16—Nick Peoples, Sao Paulo .....KO 7
June 22—Carlos Marks, Sao Paulo ..... W 10
Aug. 4—Roger Phillips, Brasilia .....KO 3
Sept. 28—Manoel Severino, Sao Paulo ...KO 1
Dec. 8—Juan Artaza, Sao Paulo .....KO 3

1974

Feb. 5—Koichi Wajima, Tokyo .....L 15
(W. B. A. Junior Middleweight Title)
May 10—Anibal DiLella, Sao Paulo ..... W 10
July 27—Dino Del Cid, Sao Paulo .....KO 2
Nov. 1—Rodolfo Rosalez, Sao Paulo ..... W 10
Dec. 6—Mario Delgado, Sao Paulo .....KO 3

JOSE DE PAULA

Brazilain Featherweight

1970

Mar. 19—R. Gomes Sao Paulo .....KO 3
May 19—Jose Souto, Sao Paulo .....KO 3
Aug. 14—J. Pereyra, Sao Paulo .....KO 4
Nov. 6—R. Sanchez, Sao Paulo ..... W 8

1971

Apr. 17—J. Gomez, Sao Paulo ..... W 6
May 28—J. Correia, Sao Pualo .....KO 6
June 18—W. Araujo, Sao Paulo ..... W 6
Sept. 24—J. Satirio, Sao Paulo ..... D 8
Nov. 26—M. Araujo, Sao Paulo ..... W 6

1972

Jan. 21—Roberto Santana, Sao Paulo ... W 8
Mar. 24—Enilson Gomes, Sao Paulo ..... W 8
May 5—Enilson Gomes, Sao Paulo ..... W 8
Nov. 17—J. Satirio, Sao Paulo ..... W 8

1973

July 6—Joao Satirio, Sao Paulo ..... W 10
(for the vacant feather title of Sao Paulo)
Aug. 17—Enilson Gomes, Sao Paulo ..... W 8
Oct. 12—Miguel A. Pingeira, Sao Paulo .KO 8
Nov. 30—Roberto Santana, Sao Paulo ..KO 11
(won Brazilian feather title)

1974

Mar. 23—Eduardo Sandoval. Sao Paulo ..... W 8
June 7—Joao Satirio, S. Paulo ..... W 8
Aug. 3—Claudio Santos, S. Paulo .....KO 5
Sept. 20—Joel Gomes, S. Paulo .....KO 11
(Brazilian Featherweight Title)

HECTOR DIAZ (CHINITO)

Dominican Rep. Featherweight

1972

Mar. 22—Luke Ervin, New York .....L 6
Apr. 12—Dave Smith, New York ..... W 6
May 8—Wilson Martin, New York ..... D 4
Oct. 18—Mike Harris, Cleveland ..... W 6
Oct. 24—Jerome Artis, Philadelphia ..... D 4
Nov. 17—Jerome Artis, New York .....L 4

1973

Feb. 26—Luciano Santos, New York .... W 6
Mar. 24—Fred Bryant, Atlantic City ..... W 4
May 17—Luke Erwin, North Bergin ..... W 6
Mar. 24—Fred Bryant, Atlantic City ..... W 4
May 29—Avon Little, Baltimore ..... W 4
July 16—Dan Daniels, New York ..... D 6
Aug. 15—Dave Smith, Philadelphia ..... W 6
Aug. 30—Barry Sponagle, Halifax ..... W 10
Dec. 10—Domenico Monaco, New York . W 8

1974

Aug. 26—Bobby Hughes, New York .....L 10

PEDRO JOSE DIAZ

Dominican Republic Bantamweight

1973

Mar. 26—Benitin Estrella, Santo Domingo ..... W 12

1974

June 4—Eladio Leal, Miami Beach ..... W 8
July 6—Lachy Linares, Santo Domingo ..... W 12
Nov. 25—Nelson Tamariz, Santo Domingo .....L 12

JULIUS DICKENS

Washington D. C. Middleweight

1961

Oct. 23—Willie Jackson, Baltimore .....KO 2
Nov. 22—Don Hobson, Norfolk, Va. .....L 4

1962

Jan. 29—Nat Hammer, New York .....L 4
Apr. 12—Ray Staples, Philadelphia .....KO 2
May 28—Jimmy Dupree, New York .....L 6
Aug. 6—Jim Boyd, Columbus, Ga. . KO by 7
Aug. 25—Billy Joiner, New York .... KO by 2

1963

Feb. 18—Horace Jackson, Washington, D.C. .....KO 2
Aug. 24—Rudy Robinson, Colonial Hgts, Va. ..... W 4
Dec. 11—Lucius Cane, Norfolk, Va. ....KO 1

1964

Jan. 16—Billy Crowder, Richmond, Va. ..... KO by 1
Nov. 12—Ray Brown, Norfolk, Va. .....KO 2
Dec. 11—George (Kayo) Scott, Norfolk, Va. ..... W 4

1965

July 27—Dennis Hefferman, Norfolk, Va. L 6
Dec. 2—Tony Fernendez, Baltimore ... W 4
Dec. 17—Herb Philingame, Washington, D. C. .....KO 4

1966

Mar. 4—Johnny Hardwich, Baltimore .KO 3
Mar. 7—Roger Russell, Philadelphia .....L 6
Apr. 11—Dick Young, Philadelphia . KO by 1

1967

Feb. 27—Cash White, Washington, D.C... W 6
June 9—Oscar Freeman, Roanoke, Va. ..L 8
Dec. 5—Oscar Freeman, Washington, D. C. .....KO 1

1968

Aug. 27—Roy McMillen, Washington, D.C. ..... W 6
Dec. 5—Kenny Partlow, Roanoke, Va. . W 8

1969

Apr. 16—Josh Hall, Baltimore .....KO 1

1970
Apr. 23—Lloyd Nelson, Philadelphia KO by 1
Sept. 12—Lloyd Nelson, Columbus .. KO by 1
1971
May 31—Doc Holliday, Washington D. C. .L 8
June 24—Josh Hall, Baltimore ..... KO by 7
1972
Feb. 29—James Brannon, Washington, D.C. NC
Mar. 8—Charlie Shufford, Baltimore ... W 6
1973
(Inactive)
1974
Apr. 16—Leo Saenz, Baltimore ..... KO by 4

JUAN DISLA
Dominican Junior Welterweight
1973
Mar. 24—Laudiel Negron, Carolina .. KO by 2
Apr. 14—Julio Guzman, Carolina ..... W 4
Apr. 28—Leo Alvarado, Carolina ..... L 4
Nov. 20—Ike Hooks, Miami Beach ..... L 8
1974
Feb. 18—Juan Serrano, San Juan ..... D 6
Sept. 7—Juan Guzman, Santo Domingo ..... KO by 3
Nov. 25—Juan Sierra, Santo Domingo ..... W 6

NATE DIXON
Philadelphia, Pa. Welterweight
1973
Aug. 10—Nikita Tarhocker, Atlantic City ..... L 6
Nov. 14—Mike Rossman, Scranton .. KO by 3
1974
Apr. 8—Skipper Jones, Philadelphia ..... W 6
July 15—Mike Rossman, Philadelphia ..... D 8
Sept. 9—Mike Rossman, New York ..... KO by 4

PEDRO DOMINGOS
Brazilian Flyweight Champion Born April /29/1952
1971
Sept. 23—Jose Souza, S. Paulo ..... W 4
Nov. 6—Jose Sauza, S. Paulo ..... W 6
1972
May 23—H. Mascarelli, S. Paulo ..... KO 3
July 7—P. Goes, S. Paulo ..... W 6
Sept. 17—J. Souza, S. Paulo ..... W 6
Nov. 23—J. Correa, S. Paulo ..... L 8
1973
Mar. 7—Danilo Batista, Osasco .... KO by 5
July 13—J. Souza, S. Paulo ..... W 6
Aug. 4—Josias Melquiales, Brasilia ..... W 6
Aug. 31—Severino Souza, S. Paulo ..... W 6
Sept. 21—Paulo Goes, S. Paulo ..... KO 2
Nov. 9—Jauan Oliveira, S. Paulo ..... W 8
(For vacant fly title state of S. Paulo)
Dec. 28—Jose Couto, S. Paulo ..... W 12
(Won Brazilian Fly Title)
1974
Mar. 1—Liberato Fernandes, S. Paulo .. W 8
June 7—Francisco Silva, S. Paulo ..... W 8
Aug. 30—Jose Couto, S. Paulo ..... KO 4
Oct. 25—Liberato Fernandes, S. Paulo .. W 12
(Maintained Brazilian Fly Title)

RUDY DONATO
Philadelphia Middleweight
1973
July 23—Skipper Jones, Philadelphia ..... KO by 2
1974
David Rhodes, Norfolk ..... KO 1
May 29—Nate Dixon, Philadelphia ..... KO by 2
July 15—Tim Kirk, Philadelphia ..... KO 1
Sept. 10—Billy Early, Philadelphia ..... KO 1
Oct. 24—Lester Camper, Wilmington ..... L 6
Nov. 12—Kid Samson, Philadelphia ..... KO 2

MATTHEW DONOVAN
Trinidad, W.I. Welterweight
1965
Apr. 9—Johnny Isaacs, San Fernando .KO 2
May 22—Stanley George, Port of Spain .. W 6
June 25—Joe Walcott, Port of Spain ..... W 6
Oct. 8—Leslie Frederick, Port of Spain . D 8
1966
Apr. 1—Neil Corridon, San Fernando .KO 8
May 13—Milton Thomas, Trinidad ..... W 8
Dec. 2—Leslie Frederick, Port of Spain ..... KO 13
(Trinidad Welterweight Title)
1967
Apr. 15—Al Duarte, Port of Spain ..... KO 4
July 14—David Beckles, Port of Spain ..... KO by 4
Sept. 29—Brad Silas, Port of Spain ..... KO 5
Nov. 17—David Beckles, Port of Spain ..... KO 9
1968
Mar. 29—Roy Lee, Port of Spain ..... W 10
July 12—Carlos Marks, Port of Spain .... W 10
Nov. 1—Carlos Marks, Port of Spain .... W 15
1969
June 7—Marcos Polanco, Port of Spain . W 10
Nov. 11—Mark Rowe, Londan ..... KO by 9
1970
July 30—Ralph Palladin, Baltimore .... KO 6
Nov. 7—Angel Espada, San Juan ..... W 10
1971
Feb. 13—Domenico Tiberia, Rome ..... D 10
Mar. 30—Jacques Kechichian, Paris ..... KO by 10
June 4—Miguel DeOlivire, Sao Paulo .... L 10
Sept. 8—Palph Palladin, Scranton ..... L 12
(North American Junior Middleweight Title)
Dec. 20—Harry Scott, Paris ..... W 8
Dec. 26—Juan Carlos Duran, Bologna .... L 10
1972
Feb. 7—Eugene Hart, Philadelphia . KO by 2
Apr. 20—Carlos Marks, Port of Spain .... W 15
June 26—Tom Bogs, Copenhagen ... KO by 10
Oct. 2—Koichi Wajima, Tokyo .... KO by 3
(W.B.A. Junior Middleweight Title)
Dec. 9—Miguel Castellini, Buenos Aires ..... KO by 2
Dec. 15—Jose Martin Flores, Las Vegas . W 10
1973
Feb. 7—Tony Mundine, Sydney ... KO by 3
(British Empire Middleweight Title)
May 25—Hans Orsolics, Vienna ..... KO 7
Sept. 28—Eckhart Dagge, Berlin ..... KO by 2
Nov. 7—Franz Csnadl, Vienna ..... L 8
1974
Mar. 29—Gratian Tonna, Rome ..... KO by 1
Nov. —Mike Baker, Boston ..... W 10

KEVIN DORIAN
Boston, Mass. Junior Welterweight
1972
Apr. 27—Lloyd Murray, Portland, Me. ... W 6
June 22—Bruce Brown, Portland, Me. ..KO 4
June 24—Derek Gladdis, Walpole ..... KO 1
June 27—Jose Pagon, Boston ..... W 4
July 24—Joe Ray, Waltham ..... W 4
July 27—Terry Rondeau, Portland, Me. . W 6
Aug. 10—Eddie Black, Portland, Me. ... KO 3
Aug. 15—Derek Gladdis, Waltham ..... KO 3
Oct. 11—Billy Quiniones, Boston ..... KO 4
1973
Mar. 7—Dennis Read, Taunton ..... KO 6
May 2—George Reilly, Scranton ..... D 4
May 24—George Snyder, Scranton ..... W 6
June 28—Ricky Burgess, Portland, Me. .. W 6
July 7—Ramon DeJesus, New York .... W 6
July 25—Carlos Garcia, Boston ..... W 6
Aug. 8—Dave Mosby, Boston ..... W 8
Aug. 22—Herman Nance, Scranton ..... W 6
Sept. 24—Joe Grier, Binghamton ..... D 8
Dec. 17—C. J. Faison, New Bedford ..... L 8
1974
Feb. 16—George Reilly, Boston ..... KO 5
Apr. 24—Don Sennett, Waltham ..... W 8
May 14—Frankie Davila, West Hartford ..... L 6

BILL DOUGLAS
Columbus, Ohio Middleweight
1967
Mar. 18—Arnold Bush, Newark, O. ..... KO 2
May 27—Arnold Bush, Columbus ..... KO 2
June 6—Conrad Williams, Toledo ..... L 6

Sept. 25—Art James, Detroit .....KO 3
Sept. 30—Dawson Smith, Columbus ....KO 4
Oct. 3—Larry Tadum, McKeesport KO by 5
Dec. 2—Larry Tadum, Columbus ..... W 8

1968

Jan. 27—Hilton Whittaker, Columbus ... W 10
June 1—Charlie Lewis, Columbus .....KO 2
Aug. 16—Leon Washington, New York ...L 6

1969

Feb. 15—Tommy Shaffer, Zanesville .... W 10
Apr. 21—Kenny Partlow, Columbus ....KO 2
June 11—Luis Vinales, Columbus .....KO 1
July 21—Pedro Miranda, San Juan ..KO by 7
Dec. 19—Sonny Floyd, Columbus .....KO 5

1970

Jan. 31—Skeeter McClure, Detroit .....KO 10
Mar. 4—Willie Warren, Columbus ..... W 10
Apr. 29—James Parks, Cleveland ..... W 8
July 12—Don Fullmer, Columbus ..... D 10
Sept. 12—Tom Bethea, Columbus ..... W 10
Nov. 18—Nojeen Adigun, Columbus ....KO 4

1971

Apr. 27—Bunny Sterling, London .....L 10
Sept. 29—Michael Paul, Pointe-A-Pitre .....KO 1
Dec. 4—Jose Gonzalez, San Juan .....L 10

1972

Feb. 7—Billy Lloyd, Philadelphia .....KO 1
Mar. 21—Carlos Marks, Philadelphia ....KO 10
Apr. 26—Sydney Hoho, Capetown ..... W 10
May 15—Carlos Marks, Philadelphia ..... W 10
Sept. 12—Al Quinney, Philadelphia .....KO 7
Nov. 29—Marion Connors, Cleveland ...KO 8

1973

Jan. 15—Nate Collins, Philadelphia ....KO 9
Mar. 18—Ricky Ortiz, Columbus .....KO 2
May 21—Steve Smith, Tokyo .....KO 3
June 25—Bennie Briscoe, Philadelphia KO by 8
Nov. 15—Octavio Romero, Tampa ..... KO 0
Dec. 22—Elijah Makathini, Durban .....L 10

1974

Aug. 19—Willie Monroe, Philadelphia .....L 10
Nov. 27—Danny Brewer, Columbus ....KO 2

BILL DOUGLAS

J. T. DOWE
Tampa, Fla. Welterweight

1972

Apr. 18—Larry Adkins, Miami Beach ...KO 3
Apr. 24—Eddie Davis, Tampa .....L 8
June 20—Roscoe Bell, Miami .....KO 6
July 31—Chucho Garcia, Tampa .....L 10

1973

Jan. 9—David Hamm, Miami Beach ...KO 2
Apr. 12—Tony Garcia, Tampa ..... D 10
May 10—Roberto Gomez, Tampa ..... W 10
July 3—Angel Robinson Garcia, Miami Beach ..... KO by 8
July 10—Eddie Davis, Tampa ..... W 10
Aug. 30—Ferman Guzman, Tampa .....KO 2
Sept. 13—Santos Solis, Tampa .....KO by 6

1974

Feb. 18—Al Haymon, Philadelphia .....L 10
Mar. 3—Fausto Rodriguez, San Juan KO by 9

TONY DOWLING
Vancouver, Canada Middleweight

1966

—Barry Cooley, Shoreditch ..... D 6
—Billy Brown, Northampton .... W 6
—Joe Cassells, London ..... W 6
Dec. 13—Bunny Sterling, Shoreditch .....L 6

1967

Mar. 20—Joe Barnes, London ..... KO by 3
June 5—Grayham Thursfield, Northampton ..... KO 4
—Tommy Sullivan, Northampton ..... KO 3
Oct. 2—Joe Falcon, Northampton .....L 8

1968

(Inactive)

1969

Mar. 28—Fraser Scott, Tacoma ..... KO by 2
Apr. 19—Sonny Roy, Vancouver .....KO 1
June 5—Tommy Gross, Vancouver .....L 10
July 24—Pepper Romero, Seattle .....L 10

1970

Apr. 26—Mike Seyler, Eugene ..... KO by 6
June 13—Walter Kelly, Prince George .....L 8
June 23—Tim Reilly, Vancouver ..... W 6
Dec. 19—Les Riggins, Seattle ..... KO by 4

1971

Mar. 18—Billy Rogers, Tacoma ..... KO by 7

1972

Mar. 14—Bobby Woods, Sooke ..... Exh 6
May 10—Amado Vasquez, Las Vegas KO by 4
Aug. 10—Jim McGowan, Nelson .....KO 6
Oct. 19—Bob Jarvais, Portland .....KO 4
Nov. 6—Yuca Lopez, Eugene .....KO 4
Dec. 1—John L. Sullivan, Olympi ..KO by 2

1973

Oct. 23—Al Newman, Seattle .....KO 1
Dec. 4—Tom Del Vechio, Seattle .....KO 1
Dec. 6—Rocky Mosley, Portland .....L 8

1974

Oct. 25—Rocky Mosley, Saskatoon .....L 6

23-2-2
(15-2

DAVE DOWNEY
Halifax, Canada Middleweight

1960

May 17—Kenny Chinn, Halifax .....KO 2
June 28—Billy McIntryne, New Glasgow KO 2
Sept. 27—Peanuts Arsenault, Summerside W 6

1961

Mar. 6—Claude LaBonte, Montreal . KO by 2
Mar 2—Peanuts Arsenault, Summerside KO 6
Oct. 30—George Munroe, Halifax .....KO 3

1962

May 26—Al MacLean, New Glasgow ...KO 2

1963

Dec. 20—Lenny Sparks, Halifax ..... Ex 6

1964-1965

(Inactive)

1966

Aug. 7—Charlie LeGare, Montreal .....KO 3
Aug. 26—Peanuts Arsenault, Summerside KO 4

1967

Sept. 18—Jimmy Meilleur, Windsor ..... W 12
(Won vacant Canadian Middleweight title)
Oct. 24—Manny Burgo, New Bedford ... W 10

1968

(Inactive)

1969

July 31—Stu Gray, Halifax .....KO 8
Aug. 27—Don Turner, Halifax ..... D 10
Oct. 2—Valley Valasquez, Halifax ....KO 3
Oct. 24—Ray Christian, Edmonton ....KO 7
Nov. 20—Dave Dittmar, Halifax .....KO 9

1970

July 9—Freddie Williams, Halifax .....KO 6
Aug. 13—Gary Broughton, Halifax ..KO by 9
(Canadian Middleweight Title)
Dec. 18—Gary Broughton, Halifax ..... W 12
(Canadian Middleweight Title)

1971

(Inactive)

1972

June 1—Doc Holliday, Halifax .....KO 10
June 22—Joey Durelle, Halifax ..... W 12
(Canadian Middleweight Title)

1973

Mar. 31—Tony Berrois, Halifax ..... D 10
July 5—Roy Dale Halifax ..... W 10
Sept. 4—Tony Gardner, Oklahoma City KO 2
Sept. 27—Gary Broughton, Halifax ..... W 12
(Canadian Middleweight title)
Nov. 14—Dave Wyatt, Dayton .....W.F. 6

1974

Mar. 28—Terry Hayward, Halifax .....KO 7

TONY DOYLE

Salt Lake City, Utah Heavyweight
Born, Salt Lake City, Utah, July 30, 1944.

1963

June 24—Bill Mercier, Salt Lake City ...KO 2
Oct. 7—Jim Baker, Salt Lake City .....KO 4

1964

Jan. 21—Art Soto, Las Vegas .....KO 5
Feb. 5—John Curtis, Salt Lake City ...KO 7
Apr. 7—Al Carter, Las Vegas .....W 8
May 5—Don Spencer, Las Vegas .....KO 6
June 9—Cliff Grey, Las Vegas .....W 10
Dec. 18—James J. Woody, New York .....L 10

1965

Feb. 9—John Davey, Las Vegas .....KO 7
Mar. 23—Bob Avery, Las Vegas .....KO 6
May 4—Chuck Leslie, Las Vegas .....L 10
June 21—Archie Ray, West Jordan .....KO 6
Aug. 19—Tony Carvallo, Salt Lake City .....KO 1
Nov. 11—Jerry Quarry, Los Angeles ..... D 10
Dec. 13—Lee Carr, Boston .....W 10

1966

Jan. 20—Lars Norling, Los Angeles .....W 10
Mar. 31—Joey Orbillo, Los Angeles .....L 10
June 5—Tommy Burns, Hamilton .....KO 1
July 28—Eddie Land, Las Vegas .....W 10
Sept. 29—Chuck Leslie, Las Vegas .....W 10
Nov. 10—Jimmy James, Las Vegas .....L 10

1967

Feb. 8—Cliff Gray, Phoenix .....W 10
May 19—Dave Centi, Salt Lake City .....W 10
Sept. 22—Johnny Featherman, Ogden .Exh. 6
Oct. 17—Joe Frazier, Philadelphia ..KO by 2

1968

May 22—Chris Jones, Phoenix .....KO 1
July 2—Floyd Joyner, Phoenix .....KO 7
Aug. 8—Joe Hemphill, Los Angeles .....W 10
Oct. 15—Floyd Joyner, Tacoma .....KO 5
Nov. 26—Andy Nacosti, Tacoma .....W 10

1969

Feb. 28—Wes Craven, Tacoma .....KO 6
May 28—Jack O'Halloran, Las Vegas ....W 10
July 18—John Carroll, Tucson .....KO 2
Aug. 8—Jeff Spencer, El Paso .....KO 2
Aug. 26—Amos Lincoln, Salt Lake City .KO 8
Sept. 11—Manuel Ramos, Los Angeles ....L 10

1970

Jan. 21—Charlie Singleton, Chicago .....W 10
Feb. 16—Getulio Bueno, Chicago .....W 10
Apr. 4—Frank Niblett, Missoula .....W 10
Apr. 27—Roberto Davila, Chicago .....W 10
May 28—Thad Spencer, Minneapolis ....W 10
July 1—Lou Bailey, LaCrosse .....KO 7
July 22—Vic Brown, Rochester, Minn. .KO 8
Oct. 2—James J. Woody, Minneapolis ...L 10
Dec. 3—James J. Woody, Minneapolis ...L 10

1971

Feb. 22—Terry Daniels, Dallas .....W 10
Mar. 2—Jimmy Ellis, Miami Beach .KO by 10
June 7—Thad Spencer, Dallas .....W 10
July 24—Jerry Quarry, Lake Geneva .....L 10
Dec. 18—Richard Gosha, Denver .....KO 7

1972

Jan. 18—Larry Middleton, Baltimore ....L 10
May 22—Leroy Caldwell, Salt Lake City .W 10
Nov. 14—Joe Bugner, London .....KO by 8

1973

Sept. 10—Jerry Quarry, Los Angeles .KO by 4

1974

Feb. 15—Richard Gosha, San Diego .....W 10
Mar. 13—Howard Smith, Tokyo ....KO by 6

FRANK DUATRE

Los Angeles, Cal. Bantamweight

1973

Aug. 16—Tony Ramos, Los Angeles ....KO 1
Sept. 27—Baby Corona, Los Angeles ....KO 3
Oct. 18—Manny Gonzalez, Los Angeles .W 4
Oct. 23—Juan Lopex, Los Angeles .....KO 4
Nov. 15—Joaquin Heredia, Los Angeles .KO 2

1974

Jan. 10—Gasper Montejo, Los Angeles .....KO 3
Feb. 7—Pedro Torres, Los Angeles .....KO 3
Feb. 12—Jorge De La Rosa, Sacramento .....KO 1
Mar. 21—Frankie Granados, Los Angeles .....KO 5
May 24—Tetsuro Kawakimi, Los Angeles .....W 10
July 11—Rufino Hernandez, Los Angeles .....KO 3
Aug. 29—Antonio Garcia, Los Angeles .....KO 5
Sept. 26—Tanny Amancio, Los Angeles .....KO 5
Nov. 4—Cecil Escobido, Honolulu .....KO 2
Dec. 3—Joe Guevara, Sacramento .....L 12

EDDIE DUNCAN

8-3-1 (4-1)

Philadelphia, Pa. Light-heavyweight

1970

Sept. 12—Ken Warner, Trenton .....KO 3
Dec. 1—Earl Gore, Philadelphia .....KO 1

1971

Jan. 18—Bob Jarrett, Philadelphia .....KO 2
Mar. 29—Ed Williams, Philadelphia .....KO by 5
Oct. 28—Bobby Haynes, Baltimore ....KO 2

1972

Feb. 28—Billy Freeman, Philadelphia ...W 6
June 12—John Frankham, London .....D 8
Sept. 26—John Conteh, London .....W 10

1973

Feb. 19—Phil Matthews, London .....W 10
Aug. 21—Frank Evans, Albuquerque ....W 6
Oct. 1—Maxie Smith, Manchester .....L 10

1974

Dec. 18—Lonnie Bennett, Las Vegas .....L 12

PAT DUNCAN

31-8-1 (22-4)

Las Vegas, Nev. Heavyweight

1969

Mar. 19—Gary Bates, Las Vegas .....W 5
Mar. 26—Ivory Jones, Las Vegas .....KO 1
June 4—Jack Driscoll, Las Vegas .....KO 3
June 18—Cliff Williams, Las Vegas .....KO 3
July 25—Don Staab, Carson City .....W 10
Aug. 22—Andy Nacosti, Carson City ...KO 3
Aug. 26—Julius Garcia, Salt Lake City .....KO by 1
Dec. 12—Jeff Spencer, Carson City .....KO 3

1970

Jan. 29—Cliff Allen, Los Angeles .....L 5
Feb. 5—Ed Butler, Los Angeles .....KO 5
Mar. 12—Robey Harris, Fallon .....KO 3
May 15—Eddie Offord, Reno .....KO 2
July —Gary Wiler, Carson City .....W 10
Sept. 2—Johnny Featherman, Las Vegas W 10
Sept. 15—Gary Wiler, Seattle .....KO 7
Dec. 9—Eddie Offord, Vancouver .....KO 7

1971

Mar. 18—Chuck Borden, Eugene .....KO 1
Mar. 9—Ray Ellis, Reno .....KO 5
Apr. 16—Bill McMurray, Incline .....D 10
June 18—Johnny Featherman, Reno .....L 10
July 31—Ray Sandyman, Eugene .....KO 2
Sept. 28—Ernie Shavers, Reno .....KO by 5
Oct. 26—Herschel Thomas, Calgary ....KO 1

1972

Jan. 27—Vic Scott, Stateline .....KO 8
Feb. 11—Steve Grant, San Carlos .....L 10

1973

Feb. 12—Lloyd Price, Eugene .....KO 4
Feb. 24—Jeff Spencer, Seattle .....KO 2
Mar. 2—Al Evans, Eugene .....W 10
Mar. 10—Cipriano Hernandez, Olympia .W 10
Apr. 12—Eddy Coffey, Reno .....KO 5
May 21—Fred Wallace, Eugene .....KO 2
July 6—Fred Lewis, Gardnerville .....W 10
Aug. 22—Vernon McIntosh, Scranton ...W 10
Sept. 25—Young Tony Galento, Anchorage KO 1
Dec. 12—Elmer Rush, Seattle .....KO 4

1974

Jan. 15—Danny McAlinden, London ....W 10
Mar. 12—Joe Bugner, London .....L 10
Apr. 18—Earl McLeay, Stateline .....KO 5
July 16—Mani Vaka, Honolulu .....KO by 1
Nov. 22—Rodney Bobick, Minneapolis .....KO by 10

39-10-4 (23-6-2)

JIMMY DUPREE

New York, N.Y. Light-Heavyweight
Born, Millerville, S. C., Apr. 27, 1941.

1961

Oct. 2—Joe Reynolds, New York .....W 4
Nov. 6—Clarence Ryan, New York .....W 4

1962

Feb. 10—Bob Avena, New York .....W 4
Mar. 5—Clarence Ryan, New York ....KO 3
Mar. 10—Johnny Pitts, New York .....KO 1

Apr. 23—Tommy Hough, New York .... W 6
May 28—Julie Dickins, New York ..... W 6
July 21—Paul Johnson, New York .. KO by 2
Oct. 27—Cliff Zigler, New York ..... KO 3

1963

Jan. 29—Henry Palmer, New York ..... W 6
Oct. 15—Mel Fulgham, New York ..... KO 1
Nov. 12—Herschel Jacobs, New York .... D 6

1964

Jan. 12—Harold Richardson, N. Y. .. KO by 7
Mar. 3—Herschel Jacobs, New York .... W 8
Mar. 31—Dave Russell, New York ..... W 8
May 29—Sylvester Banks, New York .... W 8
Aug. 21—Allen Thomas, New York ..... KO 2

1965

Apr. 21—Clay Thomas, New York ..... KO 3
May 21—Levan Roundtree, New York . KO 9
Aug. 25—Johnny Persol, New York . KO by 9

1966

May 17—Herschel Jacobs, White Plains .. W 10

1967

Feb. 27—Cleo Daniels, Washington, D.C. KO 8
Apr. 3—Marion Connor, New Orleans . KO 1
Sept. 11—Eddie Jones, New Orleans ..... L 10
Dec. 11—Al Singletary, Philadelphia ... KO 2

1968

Mar. 28—Milo Colhoun, Philadelphia ..... L 10
May 3—Charlie Green, New York ..... KO 9
July 17—Charlie Green, New York ..... W 10
Sept. 24—Harry Jeter, Philadelphia ..... KO 2
Oct. 25—William Burton, New York .... D 8

1969

Feb. 7—Paul Johnson, New Yrok ..... KO 9
May 12—Johnny Persol, New York .... KO 7
Aug. 14—Karl Zurheide, Portland, Me... KO 5
Oct. 1—Eddie Jones, Jersey City ..... KO 10

1970

Jan. 20—Dick Hall, Boston ..... W 10
Aug. 6—Eddie Owens, Portland, Me. .. KO 3
Aug. 25—Willis Earls, Houston ..... KO 1
Nov. 10—Elliott Miller, New York ..... KO 8

1971

Feb. 27—Vicente Rondon, Caracas .. KO by 6
(W.B.A. Light-Heavyweight Title)
July 10—Ray White, Santa Monica ..... W 12
(North American Light Heavyweight Title)
Aug. 30—Joe Burns, Tampa ..... W 12
(North American Light Heavyweight Title)
Oct. 30—Mike Quarry, Anaheim ..... L dis. 5
(North American Light Heavyweight Title)

1972

Feb. 29—Marion Connors, White Plains . KO 4
Mar. 16—Eddie Owens, North Bergen ... W 10
Apr. 27—Eddie Owens, North Bergen KO by 7
Aug. 9—Tommy Hicks, Scranton ..... KO 5
Dec. 7—Paul Cardoza, Bayonne ..... KO 6

1973

Jan. 17—Eddie Owens, Scranton ..... KO 7
Mar. 21—Bobby Cassidy, Scranton ..... D 10
June 20—Bobby Cassidy, Scranton ..... W 10
Sept. 17—Bobby Cassidy, Scranton ..... L 10
Nov. 28—Ray Anderson, Cleveland ..... D 10

1974

May 29—Richie Kates,
Philadelphia ..... KO by 1

JIMMY DUPREE

CARLOS DUPREY

Philadelphia, Pa. Featherweight

1974

Jan. 14—Den Muse,
Philadelphia ..... W 4
Apr. 29—Alfonso Evans, Philadelphia .... L 4
June 26—Ken Muse, Camdon ..... W 6
Aug. 19—Alfonso Evans,
Philadelphia ..... L 6
Oct. 24—Ray Hall, Wilmington ..... W 6

FRANCISCO DURANGO

"Yata"

Born September 2, 1950, Monteria
Columbian featherweight

1972

Dec. 15—Miguel Betruz, Monteria ..... D 8

1973

Feb. 17—Desio Rovira, Bogota ..... KO 2
Mar. 3—Armando Perez, Bogota ..... D 6
Mar. 17—Gliserio Velasco, Bogota ..... KO 3
Mar. 31—Otoniel Martinez, Bogota ..... KO 5
Apr. 13—Alirio Acuna Gon, Monteria ... W 8
Apr. 21—Luis Garcia, Bogota ..... KO 2
May 4—Pedro Moreno, Bogota ..... KO 3
June 15—Alonso Torres, Monteria ..... KO 3
—Nelson Torres, Monteria ..... KO 2
—Alfonso Pitalua, Monteria ..... W 8
Aug. 17—Lorenzo Torres, Monteria .... KO 4
Sept. 1—Lino Cordero, Bogota ..... W 10
Sept. 30—Armando Torres, Cartagena .. KO 2
Dec. 3—Ruben Olivares,
Matamoros ..... L 10

1974

Feb. 16—Salvador Torres,
Mexico City ..... L 10
Mar. 16—Jose Torres,
Mexico City ..... KO by 8
June 28—Adalberto Gomez, Monteria .. KO 7
Sept. 6—Matias Ortega, Bogota ..... KO 1
Oct. 6—Miguel Betruz, Cartagena ..... W 10

CLAUDE DURDEN

Los Angeles, Cal. Lightweight

1973

Sept. 13—Rudy Acuna, Los Angeles . KO by 3
Oct. 27—Armando Cordova, Los Angeles W 4
Nov. 15—Isaias Velasquez, Los Angeles . KO 1
Nov. 29—Kenny Brooks, Los Angeles ..... L 5
Dec. 13—Ray Haley, Los Angeles ..... KO 1

1974

Feb. 28—Victor Abraham,
Los Angeles ..... KO by 1
Apr. 4—Juan Morales.
Los Angeles ..... T.D. 1
May 2—Juan Morales, Los Angeles ..... L 6
Sept. 27—Tommy Nava,
San Diego ..... KO 1
Oct. 11—Javier Muniz,
San Diego ..... L 6

JOEY DURELLE

Baie Ste. Ann, Canada, Welterweight

1959

May 8—Alden Folsom, Caribou ..... W 4
Aug. 12—Clement Sarrazin, Montreal .... W 4
Sept. 15—Ray Mascoll, Chatham ..... KO 2
Sept. 28—Maurice Houde, Quebec City . KO 3
Oct. 23—Bobby Speight, Moncton ..... KO 2
Nov. 17—Don Ross, Toronto ..... W 6

1960

Feb. 29—Jimmy Dorsey, New York .... KO 2
Apr. 4—Ray Lynah, Montreal ..... KO 1
May 26—Gaylord Barnes, Moncton ..... W 6
May 30—Cornell Lewis, Montreal ..... KO 2
June 9—Guy LoConte, Dartmouth ..... L 10
July 27—Sam Marino, Montreal ..... KO 1
Aug. 17—Johnny Bount, Montreal ..... KO 1
Sept. 15—Blaine Hayden, Moncton ..... W 6
Oct. 26—Ronnie Poramba, Montreal ... KO 5
Nov. 23—Gord Mullen, Montreal ..... W 6

1961

Mar. 6—Bill Johnson, Montreal ..... W 10
Mar. 13—Don Ross, Toronto ..... L 10
Aug. 8—Claude Labonte, Montreal ..... W 6
Oct. 2—Al Styles, Montreal ..... KO 1

1962

Feb. 12—Jimmy Dorsey, Montreal ..... W 10
Mar. 12—Claude LeBonte, Montreal ..... W 10
May 13—Jim Ford, Jonquiere ..... KO 2
June 7—Clement Sarrazin, Moncton .... W 10
July 16—Peter Schmidt, Three Rivers ... D 12

Dec. 3—Peter Schmidt, Montreal .....L 12

1963

Feb. 25—Don Akridge, Montreal .....KO 1
Mar. 24—Jack Clements, Three Rivers ..KO 7
Apr. 22—Don Ross, Montreal ..... W 10
May 23—Fernard Simard, Montreal ....KO 5
June 10—Manuel Burgo, Lewiston .....L 10
July 22—Clement Sarrazin, Montreal...KO 4
Sept. 5—Jan Sheridan, Montreal .....KO 2
Oct. 3—Peter Schmidt, Montreal ..... D 12
(For Canadian Welterweight Title)

1964

May 2—Augie Simmons, St. John .....KO 8
May 16—Dick French, Glace Bay ..... W 10
June 30—Clement Sarrazin, Cornwall .... W 8
Sept. 14—Peter Schmidt, Three Rivers ... W 12
Dec. 21—Armand Savoie, Montreal ..... W 10
(Won Canadian Welterweight Title)

1965

Feb. 15—Armand Savoie, Montreal ..... W 12
(Retained Canadian Welterweight Title)
Mar. 30—Al Duarte, Montreal ..... W 10
July 26—Jim Meilleur, Quebec ..... W 10
Dec. 7—Lennie Sparks, Montreal ..... W 10

1966

Jan. 31—Marcel Bizien, Montreal .....L 10
Feb. 16—Al Sewell, White Plains ..... W 8
Mar. 8—Marcel Bizien, Montreal ..... W 10
Apr. 18—Raoul Sarrazin, Trois-Rivers ..KO 7
Apr. 1—Al Duarte, Three Rivers ..... W 10
July 29—Arnold Sparks, Shippegan ..... W 10
Sept. 26—Jerry Pellegrini, New Orleans ...L 10
Dec. 13—Clement Sarrazin, Quebec ....KO 5

1967

Mar. 14—Wilfie Greaves, Montreal .....KO 10
May 4—Al Simmons, Sorel .....KO 3
Aug. 3—Billy Wells, Sorel .....KO 4
Aug. 28—Lee Pivin, Black Harbor .....KO 3
Aug. 14—Lennie Sparks, Fredericton .... W 12
(Canadian Welterweight Title)
Oct. 13—Fernand Simard, Moncton ..... W 12
(Canadian Welterweight Title)

1968

Apr. 9—Ralph Charles, London .... KO by 4
May 15—Fernand Simard, Sorel ..... W 12
(Canadian Welterweight Title)
May 24—Andre Millete, Corel .....KO 8
July 10—Luc Pivin, Granby .....NC
July 17—George Brown, Montreal .....KO 2
Oct. 5—Luc Pivin, Granby .....NC 10
(Canadian Welterweight Title)
Nov. 25—Luc Pivin, Granby ..... W 12
(Canadian Welterweight Title)
Dec. 8—Dorman Crawford, Montreal... D 8

1969

Jan. 30—Jack Clements, Montreal .....KO 6
June 19—Dave Hilton, Montreal ..... W 10
Aug. 2—Clement Sarazzin, Shippigan ..KO 10
July 21—Dormen Crawford, Sorel ..... W 10
Sept. 1—Mike Cruz, Sorel ..... W 10
Sept. 10—Junior Hinton, Montreal ..... W 10
Oct. 2—Dave Dittmar, Montreal ..... D 10
Nov. 4—Bob Payzant, Montreal .....KO 3
Dec. 9—Donato Paduano, Montreal .....L 12
(Canadian Welterweight Title)

1970

Jan. 29—Colin Fraser, Montreal ..... W 10
Mar. 3—Donato Paduano, Montreal .....L 12
(Canadian Welterweight Title)
Nov. 24—Gene Roberts, Hull .....KO 4

1971

July 7—Jim Mallish, Verdun .....KO 5
Dec. 16—Juan Ramos, Montreal .....L 10

1972

Feb. 15—Juan Ramos, Montreal ..... W 10
June 3—Danny Perez, Sorel .....KO 4
June 22—Dave Downey, Halifax .....L 12
(Canadian Middleweight Title)
Oct. 9—Fernand Marcotte, Quebec KO by 1
Nov. 16—Fernand Marcotte, Montreal ....L 10

1973

May 31—Lambert MacIntosh, Halifax ..KO 3
Aug. 30—Gary Broughton, Halifax .....L 10
Dec. 14—Rodrigo Valdez, Bogota ...KO by 2

1974

Mar. 5—Paul Osborne, Montreal ..... W 8
May 3—Vito Antuofermo,
Rome ..... KO by 1
Aug. 5—Jean—Claude Lemay, Sorel ...KO 8
Dec. 10—Fernand Marcotte,
Montreal ..... D 10

BILLY EARLY

Philadelphia, Pa. Middleweight

1971

July 19—Jim Reilly, Scranton ..... KO by 4

1972

Inactive

1973

Jan. 17—Jerry Schalk, Scranton .....L 4
Feb. 19—Tyrone Taylor,
Philadelphia .....L 4
Oct. 30—Kerry Schalk, Scranton .....KO 3

1974

Jan. 14—Matt Franklin,
Philadelphia ..... KO by 2
May 22—Bob Stewart,
Philadelphia ..... KO by 2
Sept. 10—Rudy Donato,
Philadelphia ..... KO by 1
Oct. 24—Jimmy Anderson,
Wilmington ..... W 4
Dec. 18—Sonny Moore,
Baltimore ..... W 4

VICTOR ECHEGARAY

Argentina Junior Lightweight
Born Sept. 16, 1945. Record in 1967 — 1969, 10 fights, won 7, drew 3.

1970

July 18—Ricardo Arrenondo, MexicoKO by 1

1971

Feb. 12—Juan Diaz, San Juan .....KO 7
Mar. 5—Marelo Garrardo, San Juan ...ND 1
Apr. 17—Juan D. Corradi, Buenos Aires KO 3
June 26—Venancio Gonzalez,
Buenos Aires .....KO 5
July 16—Marcelo Gallardo, San Juan ...KO 5
Sept. 3—Hugo Davila, San Juan ..... W 10
Nov. 6—Leoncio Ortiz, Buenos Aires ... W 10
Dec. 10—Ramon Gomez, San Juan .....KO 1

1972

Jan. 21—Marcelo Gallardo, Los Toldos .KO 4
Mar. 17—Leandro Pereyra, Laboulaye ..KO 4
Apr. 14—Carlos Taborda, San Juan .....KO 2
June 9—Leandro Pereyra, Gualeguaychu W 10
Sept. 5—Ben Villaflor, Honolulu ..... D 15
(World Junior Lightweight Title)
Nov. 29—Juan D. Corradi, Buenos Aires . D 10

1973

Mar. 30—Kid Toledo, Buenos Aires ....KO 9
May 10—Miguel Aguila, Neuguen .....KO 2
June 19—Kuniaki Shibata, Tokyo .....L 15
(World Junior Lightweight Title)

1974

Feb. 15—Carlos Martinez,
Plaza Huincul ..... W 10
Mar. 7—Pedro Aguero, Mendoza .....L 12
Apr. 11—Carlos Martinez,
Pase de los Libres .....KO 6
Apr. 26—Miguel Maldonado,
San Salvador de Jujuy .....KO 8
May 11—Jorge Gomez, San Juan..... D 10
July 26—Jorge Gomez, San Juan..... W 10
Aug. 29—Oscar Mendez,
Bahia Blanca ..... D 10
Sept. 20—Pedro Aguero, San Juan ..... D 10
Nov. 1—Carlos Ibanez, Salta ..... W 10

NED MATT EDWARDS

New York, N. Y. Light-Heavyweight

1968

Apr. 16—Lloyd Bozman, Walpole ..... L 6
Apr. 22—Frank DePaula, Secaucus ..KO by 1
Dec. 12—Eddie Owens, Taunton ....KO by 2

1969

Mar. 10—Len Hutchins, New York .....L 4
May 19—Yucatan Fredericks, Secaucus KO 3
Sept. 4—Jimmy McDermott,
Portland, Me. .....KO by 3

1970

Apr. 28—Pedro Rimovsky, New YorkKO by 2

1971

Jan. 12—Bennie Briscoe, PhiladelphiaKO by 2
Jan. 28—Art Young, Portland, Me.....L 6
Apr. 14—Willie Moore, New York .....L 6
May 26—Raul Gorosito, New York .KO by 4

1972

Feb. 7—Obie English, Philadelphia .....L 6
Feb. 12—Willie Wilson, Syracuse .....L 6
Feb. 17—Marshall Parmalee, North BergenL 6

1973
Jan. 22—Cliff McDonald, Boston .....L 8
Aug. 8—Duane Bobick, Binghamton KO by 3
1974
Mar. 1—Macka Foley, Worcester .....KO 1
Apr. 22—Pedro Soto, New York .... KO by 3

JOSE ELIAS
Bronx, N. Y. Middleweight
1974
June 3—Mike Bowser, New York..... D 4
Aug. 26—Julio Perez, New York .....KO 1
Oct. 24—Al Styles, Wilmington .....L 6

CHRISTY ELLIOTT
Durlin, Ireland Middleweight
1974
Aug. 19—Carlos Espada, New York .....KO 1
Aug. 28—Junior Wilkerson, Wildwood ..... W 6
Sept. 10—Jerry Tramontano, Paterson .....KO 1
Oct. 15—Junior Wilkerson, Paterson .....KO 6
Nov. 2—D. C. Walker, Waterbury ..... W 6
Nov. 19—Nikita Tarhocker, Paterson .....KO 4

JUAN MANUEL ELIZONDO
Los Angeles, Cal. Middleweight
1971
Mar. 27—Jesse Reid, Woodland Hills .....L 6
Apr. 1—Mike Zeledon, Stockton .....KO 4
Apr. 26—Leroy Ledoux, National City .. W 6
May 1—Jesse Reed, Woodland Hills .....L 6
May 31—Leroy Ledoux, National City .KO 5
June 5—Jose Flores, Santa Monica ..... D 6
1972
Oct. 3—Sam Torres, San Antonio .....KO 7
Oct. 24—Ernie Burns, San Antonio ....KO 10
Nov. 14—Roy McMillian, San Antonio ..KO 4
1973
Nov. 23—Pete McIntyre, San Diego .....KO 4
Nov. 28—Dale Grant, Oakland .....KO by 3
Dec. 14—Bobby Stewart, San Diego ..... W 6
1974
Feb. 15—Manuel Torres, Monterrey .....KO 2
Apr. 17—Sam Hellman, Stockton .....KO 4
May 11—Raul Delgado, Monterrey .....KO 12
June 7—Joe Gonzalez, San Diego .....KO 2
June 21—Mike Avans, San Diego .....KO 7
Aug. 18—Manuel Fierro, Sabinas .....KO 2
Nov. 29—Mario Marquez, San Diego .....KO 8

RAY ELSON
New York, N.Y. Light Heavyweight
1972
Oct. 26—Paul Rome, North Bergen ....KO 2
1973
Feb. 1—Joe Davis, North Bergen ..... W 4
Mar. 9—Joe Davis, New York .....KO 1
June 4—Angel Merced, New York .....KO 3
July 21—John Giroski, New York .....KO 5
Oct. 10—Roy Ingram, Scranton ..... W 6
1974
Jan. 28—Pedro Soto, New York ..... D 4
Mar. 13—Tommy Hicks, Binghampton ..... W 10
May 29—James Marcus, Scranton .....KO 1
July 19—Macka Foley, New York..... W 10
Nov. 13—Ray Hernandez, Scranton .....KO 3

OBIE ENGLISH
Philadelphia, Pa. Heavyweight
1970
Nov. 17—Harold Darlington, Philadelphia ..... W 4
1971
Jan. 18—Billy Freeman, Philadelphia ... W 4
Feb. 22—George Hill, Philadelphia .....KO 1
May 27—Jerry Judge, Philadelphia .....KO 4
June 22—Howard Darlington, PhiladelphiaW 6
Nov. 15—Tony Burwell, Philadelphia ...KO 5
1972
Feb. 7—Ned Edwards, Philadelphia .... W 6
Nov. 20—Mike Montgomery, Philadelphia L 6
1973
Jan. 29—Johnny Gause, Philadelphia ... W 6
Apr. 23—Jimmy Young, Philadelphia ....L 6
Sept. 15—John Jordan, Norfolk ..... W 8
Oct. 22—Rochell Norris, Philadelphia ..KO 4
Nov. 12—Billy Aird, Manchester ..... W 10
Nov. 24—Rene Kinsey, Roanoake ..... W 8
1974
Jan. 14—Richard Dunn, London ... KO by 10
Mar. 4—Harold Carter, Washington, D.C. .....KO 3
Apr. 20—Kevin Isaacs, Norfolk .....KO 5
Oct. 3—Danny Lee, Wilmington .....KO 1
Dec. 28—Eddie Neilson, London.....L 8

ALFREDO ESCALERA
Puerto Rico Lightweight
1970
Sept. 24—Bob Paysant, Portland, Me. ...KO 3
Dec. 1—Rod Walsh, Scranton ..... W 4
1971
Mar. 24—Jimmy Jaynes, Boston ..... W 6
Mar. 20—Willie Lugo, New York ..... W 6
July 26—Henry Ocasio, New York ..... W 6
Sept. 7—Reynald Cantin, Sorel ..... W 10
Sept. 2—Eddie James, Baltimore ..... W 6
Sept. 23—Edwin Viruet, Paterson .....L 8
Oct. 25—Henry Ocasio, New York ..... W 6
1972
Feb. 15—Diego Alcala, New York .....L 10
June 13—Alejandro Falcon, San Juan ...KO 7
July 14—Carlos Penso, Ponce .....KO 1
Sept. 18—Miguel Morales, San Juan ..... W 10
1973
Mar. 17—Miguel Montilla, Carolina .....L 10
Mar. 31—Rocky Orengo, Carolina ..... W 10
Apr. 28—Gino Febus, Carolina .....L 10
July 14—Miguel Montilla, Caguas .....KO 8
July 21—Leo Randolph, San Juan .....KO 2
Aug. 21—Frankie Otero, San Juan .....KO 5
Sept. 15—Jose Luis Lopez, San Juan .....KO 6
Nov. 12—Antonio Amaya, San Juan ..... W 10
Nov. 30—Mike Mayan, San Juan .....KO 4
Dec. 17—Johnny Copeland, San Juan ..KO 5
1974
Feb. 4—Stanley Yanecheck San Juan .....KO 2
Mar. 3—Sigfredo Rodriguez, San Juan .....KO 1
Apr. 1—Jorge Ramos, San Juan .....KO 3
May 30—Carlos Mendoza, San Juan ....KO 8
Aug. 3—Ricardo Arredondo, San Juan .....W dis. 8
Sept. 9—Oscar Pitton, San Juan .....L 10
Oct. 18—Eleuterio Hernandez, Pueblo .....KO 8
Oct. 30—Memo Cruz, Oaxaca .....L 10
Dec. 14—Mario Roman, Mexico City ..... KO by 2

GUILLERMO ESCALERA
Miami, Fla. Light Heavyweight
1973
Apr. 10—Vinnie Curto, Miami Beach .....L 8
Sept. 25—Tony Greene, Miami Beach .....L 8
Oct. 9—Tony Greene, Miami Beach KO by 9
1974
Mar. 5—Gene Wells, Miami Beach .....KO 5
Sept. 7—Elisha Obed, Freeport..... KO by 5
Oct. 26—Nelson LaSalle, Mayaquez ..... KO by 8
Nov. 10—Billy Knight, London ..... KO by 1
Nov. 26—Vernon McIntosh, Miami Beach ..... KO by 2

ANGEL ESPADA
Puerto Rico Lightweight
1967
Apr. 8—Luis Vinales, Bayamen ..... D 6

June 4—Luis Vinales, San Juan ..... D 6
July 10—Chris Fernandez, San Juan .....L 6

1968

Apr. 1—Linford Contreras, San Juan ..KO 1
Apr. 15—Embijao Carrion, San Juan ...KO 3
Sept. 27—Jimmy Robertson, Los Angeles .L 6
Jan. 10—Chris Fernandez, San Juan ..... D 10

1969

Apr. 19—Bobby Hughes, San Juan ...W dis. 6
June 7—Enrique Paz., San Juan .....KO 5
July 21—Roscoe Bell, San Juan .....KO 2
Aug. 2—Ingemar Jones, San Juan .....KO 4
Sept. 27—KO Kid, San Juan ..... W 8
Nov. 1—Roland Pryor, San Juan ..... W 10

1970

Feb. 27—Frankie Lewis, San Juan ..... W 10
Mar. 21—Raul Rodriguez, Mexico City .KO 2
Mar. 28—Juan Ramos, Ponce .....KO 5
May 10—Frank Lewis, Ponce .....KO 6
Aug. 5—Julio Cruz, San Juan .....KO 2
Nov. 7—Matt Donovan, San Juan .....L 10

1971

Apr. 12—Edmundo Leite, New York .... W 10
July 10—Dino del Cid, San Juan .....KO 3
Aug. 29—Manny Gonzalez, San Juan .... W 10
Oct. 18—Eddie Perkins, San Juan .....L 10

1972

June 12—Dario Hidalgo, New York .....L 10
Oct. 24—Alfonso Aguirre, San Antonio KO 3

1973

Jan. 17—Roscoe Bell, Miami Beach ....KO 2
Mar. 10—Dario Hidalgo, San Juan ..... W 10
May 29—Jack Tillman, Baltimore ..... W 10
July 14—Al Cook, San Juan .....KO 2
Sept. 8—Jimmy Hamm, Panama City ..KO 1
Nov. 19—Mario Saurennann, San Juan ... W 10

1974

Apr. 15—Alvin Anderson,
San Juan .....KO 2
May 10—David Oropeza, San Juan .....KO 4
July 29—Armando Muniz, San Juan..... W 10
Nov. 15—Hector Rivas, San Juan .....KO 2

ANGEL ESPADA

IGNACIO ESPINAL
Santo Domingo Flyweight

1969

June 16—Benito Estrella,
Santo Domingo ..... W 6
July 2—Domingo Perez,
Santo Domingo .....KO 1
July 19—Felix Marquez, Caracas.....KO 7
Aug. 13—Inocencio Pena,
Santo Domingo .....KO 2
Sept. 8—Elido Veras,
Santo Domingo ..... W 6
Dec. 13—Pabilto Jiminez,
Santo Domingo .....KO 8

1970

Mar. 15—Guerry Rubio, Caracas .....KO 8
Apr. 10—Hilario Diaz, Caracas ..... D 10
May 8—Betulio Gonzalez, Caracas ..... W 10
Oct. 24—Luciano Santos, San Juan ..... W 6
July 4—Lilo Rivas,
Santo Domingo .....KO 10
Aug. 3—Betulio Gonzalez,
Caracas .....KO 4
Sept. 14—Jose Rodriguez,
Santo Domingo ..... W 8

Nov. 18—Jose A. Torres, San Juan..... W 8

1971

Feb. 6—Jose A. Torres. San Juan ..... D 6
Feb. 15—Benito Estrella,
Santo Domingo ..... W 10
Apr. 8—Alfonso Valiente,
Santo Domingo .....KO 2
Aug. 4—Javier Espinosa,
Santo Domingo .....KO 1

1972

Feb. 11—Valentin Mendez,
Santo Domingo .....KO 9
Mar. 30—German Valle, Santiago .....KO 2
June 3—Pablito Jiminez,
Santo Domingo .....L 10
Oct. 7—Alberto Morales, Mexico CityKO by 5
Dec. 9—Fermin Gomez, Mexico City ... D 10

1973

Jan. 31—Miguel Canto, Merida ..... D 10
Oct. 15—Manuel Montiel, Los Mochis ..KO 4

1973

Dec. 15—Evaristo Perez,
Mexico City .....KO 2

1974

Mar. 1—Alberto Cabanig, Merida .....KO 2
May 20—Valentin Martinez,
Juarez .....KO 7
Aug. 17—Vicente Pool, Mexico City ....KO 7
Nov. 14—Pablo Jiminez,
Santo Domingo ..... W 12

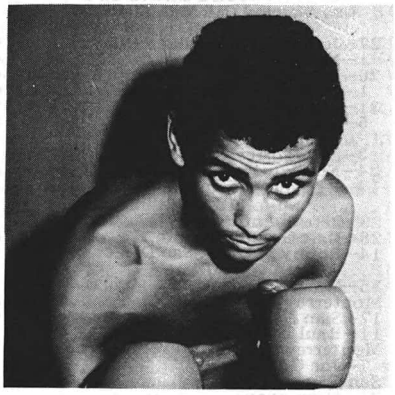

INGACIO ESPINAL

HECTOR ESPINOSA
Dominican Republic Junior Lightweight

1974

Oct. 28—Rudy Ortiz, New York ..... D 6
Nov. 11—Rudy Ortiz, New York .....L 6
Dec. 9—Robert Alexander,
New York .....L 6

JOE ESPINOSA
Denver, Colo. Lightweight

1972

Mar. 1—Al Ford, Seattle .....KO by 4

1973

June 26—Gildo Federico, Phoenix .....W 8
July 30—Ray Young, Cheyenne ..... W 12
Sept. 12—David Oropeza, Las Vegas .KO by 10

1974

Mar. 19—Ray Seales, Denver .....KO by 4
Aug. 28—Ralph Rodriguez,
St. Paul .....KO by 4

MIGUEL ESPINOSA
Born October 28, 1947, Bogota
Colombian Featherweight

1969

May 14—Henry W. Gonzalez, BarranquillaW 8
July 4—Alvaro Lopez, Bogota ..... W 8

1970

Apr. 4—Emilio Palacios, Acapulco ....KO 6
Apr. 25—Reinaldo Martinez, Guadalajara W 10
May 16—Chucho Miranda, Monterrey ....L 10

1971

Apr. 1—Enrique Brown, Cal. .....KO 10
Apr. 30—Julio Penalver, Cal. .....KO 6
July 8—Policarpo Carabali, Bogota ...KO 4
Aug. 30—Armando Mendoza, Caracas ....L 10
Dec. 16—Bernardo Caraballo, Bogota ... W 10

1972

Mar. 3—Bernardo Caraballo, BarranquillaL 10
Apr. 7—Mario Phillips, Barranquilla ...KO 4
Aug. 18—Bernardo Caraballo, BarranquillaL 12
(Colombian Featherweight Title)
Oct. 20—Renan Marotta, Barranquilla... W 10
Nov. 18—Rigoberto Riasco, Panama City .L 10
Dec. 15—Nestor Jimenez, Cartagena .....L 10

1973

Mar. 17—Oscar Gonzalez, Bogota .....KO 1
Mar. 30—Alirio Acuna Gon, Barranquilla W 10
May 18—Marvin Baca, Bogota .....KO 5
June 20—Antonio Barboza, Bogota .... W 10
July 7—Enrique Warren, Bogota .....KO 5
Aug. 8—Alfonso Perez, Bogota .....L 10

1974

Feb. 10—Nestor "Baba Jimenez, Cartagena.....L 10
May 5—Wilfrido Castro, Cartagena.....L 10
Nov. 2—Olimpo Santos, Bogota..... W 10
Nov. 23—Ricardo Cardona, Bogota.....L 10
Dec. 5—Armando Perez, Bogota .....L 10

ANGEL ESTEVEZ

Miami, Fla. Middleweight

1971

Oct. 26—Jessie Limbough, Miami Beach KO 1
Dec. 21—Rick Connors, Miami Beach ..KO 1

1972

May 19—Victor Perez, Miami..... W 6
June 6—Vic Perez, Miami ..... W 4
June 13—Mike Maret, Miami.....KO 3
Dec. 12—Junior Royster, Miami Beach .. W 4

1973

Mar. 6—Henry Mitchell, Miami Beach .. W 4
Apr. 24—Doug Rogers, Miami Beach .... W 8
May 29—Doug Rogers, Miami Beach ...KO 8
July 31—Al Cook, Miami Beach ..... W 10
Sept. 25—Henry Mitchell, Miami Beach .. W 8

1974

Feb. 19—Jimmy Williams, Miami Beach..... W 8
Mar. 5—Marcel Clay, Miami Beach.....L 10
Apr. 16—Marcel Clay, Miami Beach.....L 10

CARLOS ESTRADA

Mexican Bantamweight

1974

Feb. 14—Eddie Logan, Los Angeles..... KO by 1
Apr. 25—Jose Del Rio Flores, Los Angeles.....L 4
May 23—Danny Campo, Los Angeles..... W 4
June 13—Casper Montejo, Los Angeles..... W 5
July 11—Manny Gonzalez, Los Angeles..... W 5
Aug. 8—Johnny Jenson, Los Angeles..... KO by 3

ALFONSO EVANS

Philadelphia Featherweight

1974

Feb. 18—Jose Resto, Philadelphia..... W 4
Mar. 19—Ken Muse, Philadelphia ..... W 4
Apr. 29—Carlos Duprey, Philadelphia..... W 4
June 4—Ron Meaweather, Philadelphia..... W 4
Aug. 19—Carlos Duprey, Philadelphia..... W 6
Oct. 9—Ernest Bing, Philadelphia..... W 6
Nov. 19—Billy Wade, Philadelphia.....KO 1

FRANK EVANS

New Orleans, La. Light-Heavyweight

1967

Mar. 13—Cassius Scott, New Orleans ...KO 3

1968

*June 18—Max Martinez, Corpus Christi ...L 4
*June 18—Gilbert De Los Santos, Corpus Christi.....KO by 3
July 2—Frank Jones, Beaumont .....L 4
Sept. 24—Ray Willis, Houston.....L 4
*Both bouts on same card.

1969

Apr. 8—Adam Moore, Beaumont ..KO by 4
May 20—Ricardo Williams, Beaumont....L 6
June 13—Ricardo Williams, Fort Worth ...L 4
July 29—Karl Zurheide, Beaumont .....L 6
Aug. 12—Benny Bowser, Houston ...KO by 4

1970

Apr. 21—Joe Cokes, Beaumont .....L 10
June 9—Kelly Burden, Oklahoma City...L 10
June 30—Jee Burns, Houston .....KO by 5
July 27—Paul Patin, Beaumont .....KO 7

1971

Feb. 15—Eddie Gray, Beaumont .....KO 6
Feb. 22—Joe Cokes, Dallas .....L 10
Mar. 16—Johnny Baldwin, BeaumontKO by 3
June 1—Bruce Scott, Beaumont .....L 6
Aug. 3—Elgie Evans, Beaumont ..... W 10
Oct. 12—Calvin Littleton, Beaumont...KO 2

1972

Jan. 18—Bruce Scott, Beaumont ..... W 12
Feb. 1—Richard Willis, Beaumont ....KO 5
Feb. 15—Walter Moore, Beaumont ..KO by 7
Mar. 25—Holandus Anderson, BeaumontKO 2
Apr. 20—Joe Cokes, Dallas .....KO by 6
Oct. 31—Joe Burns, Beaumont .....KO 1
Nov. 14—Larry Cruz, Beaumont .....KO 6
Dec. 12—Mike Quarry, Miami Beach .... D 10

1973

Feb. 27—Billy Wagner, Miami Beach KO by 10
Apr. 11—Lonnie Bennett, Las Vegas KO by 6
Aug. 21—Eddie Duncan, Albuquerque ....L 6

1974

Apr. 2—James Scott, Miami Beach.....L 10
May 7—Lonnie Bennett, Houston.....KO by 1

JERRY EVANS

Indianapolis, Ind. Light-Heavyweight

1968

Sept. 11—Jim Darby, Indianapolis .....KO 1
Oct. 24—Roger Smith, Indianapolis ....KO 1
Oct. 30—Bob Hayes, Cincinnati .....KO 4
Dec. 4—Paul Williams, Indianapolis .... W 4

1969

Feb. 14—Marval Hill, Indianapolis ..KO by 3
Mar. 28—Gene Hunt, Indianapolis .....KO 2
Apr. 22—Moleman Williams, Houston ....L 6
Nov. 4—George Holden, Miami Beach .. W 8
Dec. 16—George Holden, Miami Beach .KO 2

1970

Jan. 13—Lacey Hydra, Miami Beach ...KO 5
Jan. 27—Willie McIntyre, Miami Beach .KO 5
Feb. 24—Karl Zurheide, Miami Beach ... W 10
Mar. 24—Arnie Brower, Miami Beach .... W 10
Aug. 11—J. C. Ponder, Miami Beach ..... W 10
Nov. 10—Joe Cholston, Miami Beach .... W 8

1971

Feb. 9—Florentino Fernandez, Miami Beach .....KO by 6
Apr. 27—Paul Kasper, Miami Beach ....KO 7
July 6—Vernon McIntosh, Miami Beach .....KO 10
Aug. 10—Gomeo Brennan, Miami Beach ..L 10
Nov. 13—Willie Walker, Byrdstown.....KO 1

1972

Jan. 15—Ray Vega, Byrdstown .....KO 4
Mar. 7—Chris Finnegan, London ...KO by 5
Apr. 1—James Brannon, Jamestown ..KO 2
July 8—Charlie Hall, Nashville .....KO 5
Sept. 2—Charlie Keyes, Byrdstown ....KO 7
Sept. 14—Charley Jordan, Cleveland ..... W 8
Sept. 21—Ed Burd, Panama .....KO 4
Dec. 5—Harold Carter, Des Moines .....L 6

1973

Feb. 22—Vern McIntosh, Miami BeachKO by 5
Aug. 24—John Mason, Indianapolis ..... W 8
Sept. 22—John Mason, Indianapolis ....KO 4
Oct. 29—Ted Paxton, Indianapolis .....KO 3

1974

Feb. 16—Sylvester Wilder, New Castle..... W 8
Apr. 13—Robert Williams, New Castle.....KO 1

TOMMY EVANS
Oakland, California Light Heavyweight

1974

Apr.	8—King David Smith, Oakland	D	5
May	30—David Smith, Oakland	L	6
Sept.	7—Budda Brooks, Richmond	KO	3
Sept.	20—Sam Wilson, Richmond	KO	2
Nov.	8—Cisco Solario, San Francisco	KO	4

MIKE EVERETT
Philadelphia, Pa. Junior Welterweight

1972

May	24—David Rhoades, Baltimore	KO	1
Sept.	12—Gil Massey, Phila.	W	4

1973

Jan.	15—Ray Davis, Phila	KO	1
Feb.	19—Bernaldo Almonte, Philaadelphia	W	6
Mar.	26—Willie Williams, Philadelphia	KO	2
May	7—Ronald Whymes, N.Y.C.	KO by	2
Aug.	14—Oscar Piton, Philadelphia	D	6
Oct.	22—Ray Fields, Philadelphia	KO	4
Nov.	14—Jeff Holmes, Scranton	W	6

1974

Jan.	14—Jimmy Lopez, Philadelphia	W	8
Mar.	19—Tim Walker, Philadelphia	W	8
June	4—Ronald Whyms, Philadelphia	KO	4
Aug.	19—Ray Fields, Philadelphia	KO	8
Nov.	12—Tim Walker, Philadelphia	W	10

TYRONE EVERETT
Phila., Pa. featherweight

1971

Sept.	22—Neil Hagel, Scranton	W	4
Oct.	30—Ray Hall, Scranton	W	4

1972

Mar.	7—Ray Hart, Philadelphia	KO	4
Mar.	21—Jose Resto, Philadelphia	W	4
Apr.	27—Leroy Hunter, Norristown	KO	1
June	5—David Smith, Philadelphia	KO	4
June	21—Jose Resto, Scranton	W	6
Oct.	11—Ahmet Tosci, Philadelphia	KO	3
Dec.	5—Alan Richardson, Philadelphia	KO	1

1973

Jan.	17—Luicano Santos, Scranton	W	6
Jan.	29—Jesus Nieves, Philadelphia	W	8
Mar.	5—Mike Harris, Philadelphia	KO	3
Apr.	17—Danny Figueroa, Philadelphia	KO	7
May	14—Azael Curet, Philadelphia	KO	3
June	25—Eluid Garces, Philadelphia	KO	1
Aug.	6—Joe Valdez, Philadelphia	W	10
Oct.	8—Natalio Jimenez, Philadelphia	KO	8
Dec.	3—Richie Villaneuva, Philadelphia	KO	9

1974

Mar.	11—Luis Lopez, Philadelphia	W	10
May	13—Sammy Goss, Philadelphia (U. S. Junior Lightweight Title)	W	12
Aug.	19—Blakeney Matthews, Philadelphia	KO	2
Sept.	10—Jose Luis Madrid, Philadelphia	KO	2

LUIS FABRE
Born, Sao Paulo, 2/14/48
Brazilian Middleweight

Engaged in 85 amateur fights—Won 78, Draw 1, Lost 6, Champion of "Estimulo" Tournament, 5 times Champion of Sao Paulo, 3 times Champion of Brazil, 2 times "Latino American" Champion.

1968

Nov.	1—Edgard Bezerra, Sao Paulo	W	6

1969

May	31—Osealdo Amaral, Sao Paulo	W	8
July	5—Roberto Davi, Sao Paulo	KO	7
Aug.	27—Renado Realli, Sao Paulo	W	8
Dec.	11—Santo Oliveira, Sao Paulo	KO	5

1970

Feb.	26—Alipio Collin, Sao Paulo	KO	5
Apr.	2—Waldir Guedes, Sao Paulo	KO	7
May	12—Elcio Neves, Sao Paulo	KO	7
July	24—Osealdo Amaral, Sao Paulo	KO	6
Sept.	9—Elcio Neves, Sao Paulo	KO	6

1971

Mar.	26—Luis Rosendo, Sao Paulo	W	10
Aug.	6—Raul Loyola, Sao Paulo	W	10
Dec.	17—Leonardo Peralta, Sao Paulo	KO	5

1972

Feb.	4—Juan Barrientos, Sao Paulo	W	10
Apr.	14—Juan Santos Paz, Sao Paulo	W	10
May	12—Alipio Colin, Sao Paulo	KO	9
July	14—Werner Mundt, Sao Paulo	KO	8
Sept.	15—Miguel Chequer, Sao Paulo	W	10

1973

Feb.	3—Antonio Aguilar, Sao Paulo (South American Middleweight Title)	W	12
Sept.	7—Ermenegildo Alegre, Sao Paulo	W	10
Dec.	15—Rafael Lesano, Sao Paulo	KO	5

1974

Jan.	4—Victor Timoteo, S. Paulo	KO	4
July	5—Norberto Freitas, S. Paulo	KO	5
Aug.	3—Antonio Aguilar, S. Paulo (South American Middle Title)	KO	5
Nov.	8—Hugo Obregon, S. Paulo	W	10

LUIS CARLOS FABRE

C. J. FAISON
New York, N. Y. Junior Middleweight

1973

Aug.	31—Jackie Smith, Boston	W	4
Sept.	17—Tyrone Phelps, New York	KO by	3
Nov.	26—Ray Hammond, New York	L	6
Dec.	17—Kevin Dorian, New Bedford	W	8

1974

Mar.	14—Juan Rueda, North Bergen	W	8
June	3—Eddie Parks, New York	KO by	5
Aug.	27—Tyrone Phelps, Alexandria	W	6
Oct.	18—Jimmy Savage, Baltimore	W	6
Nov.	26—Ray Pitts, Largo	W	6

GEORGE FAKARAS
Lake Ronkonkoma, L. I., N. Y. Junior Welterweight

1974

May	8—Ronnie Gibbons, New York	KO by	3
June	10—Tito Flores, New York	W	4
July	22—Julio Garcia, New York	D	4
Aug.	5—Julio Garcia, New York	NC	1
Aug.	19—Fulgencio Gonzalez, New York	D	4
Aug.	26—Fulgencio Gonzalez, New York	W	4

NORMAN FARRELL
Philadelphia, Pa. Welterweight

1972

Oct.	11—Robert Zeigler, Philadelphia	KO	1

1973

Mar. 24—Nikita Tarhocker, Atlantic City ..... KO by 1
Aug. 1—Tim Walker, Baltimore ..... L 4
Oct. 30—Angel Nunez, Wilkes-Barre ... KO 1

1974

Mar. 19—Ray Pitts, Philadelphia ..... W 4
Oct. 2—Billy Bell, Baltimore ..... W 6
Oct. 9—James Phoenix, Philadelphia ..... KO 6
Nov. 12—Jimmy Savage, Philadelphia ..... KO by 5

GINO FEBUS

Puerto Rico Lightweight

1973

Mar. 24—Juan Figueroa, Carolina ..... KO 1
Apr. 28—Alfredo Escalera, Carolina ..... W 10
July 21—Ronald Whim, San Juan ..... L 10
Sept. 10—Rudy Bolds, Pittsburgh ..... L 10

1974

Feb. 4—Hector Medina, San Juan ..... L 4
Apr. 6—Gustavo Briceno, San Juan ..... KO by 6

CHRIS FERNANDEZ

Santo Domingo Junior Welterweight
Born September 12, 1943

1963

Lachy Linares, Santo Domingo .... D 6

1964

Erminio Cerda, Santo Domingo .... W 6
Erminio Cerda, Santo Domingo .... W 6
Bobby Reyes, Santo Domingo ..... W 8
Rafael Tejada, Santo Domingo .... KO 2

1965

Emilio Roman, Santo Domingo ... KO 3
Fremio Jimenez, Santo Domingo ... W 8
Fremio Jimenez, Santo Domingo ... W 10
Fremio Jimenez, Santo Domingo ... W 10
Castor Castillo, Maracaibo, Venezuela ..... W 10
Carlos Rios, Maracaibo, Venezuela . D 10
Pascual Toribio, Santo Domingo ... W 8
Pascual Toribio, Santo Domingo ... W 8
Francisco Martinez, Santo Domingo W 8
Julito Rosario, Santo Domingo .... W 8
Ernesto Batista, Santo Domingo .. KO 1
Ramon de Leon, Santo Domingo ... W 8

1966 - 1967

(inactive)

1968

Carlos (Teo) Cruz, Kingston, Jamaica ..... KO by 9
Angel L. Espada, San Juan, Puerto Rico ..... W 6
Juan Jimenez, Santo Domingo ..... W 10

1969

Feb. 20—Marcelino Alicia, Taunton .... KO 7
Mar. 31—Herbie Lee, Alexandria ..... L 8
June 26—Bobby Hughes, New York ..... W 8
July 24—Al Hughes, New York ..... KO 7
Angel L. Espada, San Juan, ... D 10
Dec. 11—Miguel Velazquez, Barcelona ..... D 10
Dec. 30—Angel (Robinson) Garcia, Barcelona ..... W 10

1970

Apr. 6—Ken Buchanan, London ..... L 10
Dec. 3—Johnny Harp, Syracuse ..... KO 4

1971

July 2—Angel (Robinson) Garcia, Barcelona ..... W 10

1972

Apr. 6—Doc McClendon, New York .... W 10
June 30—Ray Mercado, New York .. KO by 7
Oct. 13—Bruno Arcari, Rome ..... KO by 8

1973

Mar. 9—Bruno Arcari, Rome ..... L 10
Oct. 15—Saul Mamby, New York ..... W 10
Dec. 3—Doc McClenden, New York .... W 10

1974

Jan. 16—Johnny Gant, Baltimore ..... L 10
May 25—Saoul Mamby, New York ..... W 10
July 22—Adolph Viruet, New York ..... L 10
Sept. 30—Miguel Montilla, Santo Domingo ..... KO by 6

JOSE FERNANDEZ

(U.S. Record)

Puerto Rico Featherweight
Born October 13, 1947

1970

Aug. 17—Jackie Stanton, Freeport, L.I. . KO 2
Sept. 10—Chino Rodriguez, New York .. KO 1
Nov. 2—Ray Hart, Philadelphia ..... KO 1
Nov. 25—Alfonso Taylor, New York .... W 6

1971

Mar. 16—Benito Vega, New York ..... KO 4
May 4—Carlos Santiago, New York ... KO 7
May 26—Felix Figueroa, New York . KO by 6
Aug. 21—Chuck Spencer, Buffalo ..... W 6
Oct. 9—Walter Seeley, New York ..... D 10
Nov. 25—Johnny Howard, New York ... KO 5
Dec. 10—Walter Seeley, New York ..... W 10

1972

Jan. 13—Marion Thomas, New York ... KO 3
Feb. 24—Kenny Weldon, New York .... KO 5
Apr. 28—Vil Tumulak, New York ..... W 10
May 26—Masa Takahashi, New York .... W 10
July 21—Jose Luis Lopez, New York .... W 12
(North American junior lightweight Title)
Aug. 28—Walter Seeley, New York ..... L 12
(North American Junior lightweight title)
Oct. 10—Pierre Deschenes, New York .. KO 4
Nov. 22—Gustavo Brocone, New York ... W 10

1973

Mar. 12—Ould Makloufi, Paris ..... D 8
May 7—Sammy Goss, New York ..... L 10
July 7—Sammy Goss, New York ..... L 12
(American Junior Lightweight Title)
Nov. 19—Eduardo Santiago, New York .. W 10
Dec. 14—Eliodoro Pitalua, Bogota ..... KO 4

1974

Mar. 4—Walter Seeley, New York ..... W 10
July 15—Sammy Goss, New York ..... W 10
Dec. 19—Ezequiel Sanchez, Santo Domingo ..... W 12

VILOMAR FERNANDEZ

Bronx, N.Y. Junior Lightweight

1971

May 24—Salvador Ramirez, New York . KO 2
July 20—Chino Rodriguez, New York ... W 4
Oct. 2—Herbibito Cintron, New York .. W 4
Nov. 25—Jose Serrano, New York ..... W 4

1972

Jan. 13—David Smith, New York ... KO by 4
Mar. 1—Jose Resto, New York ..... W 6
Apr. 17—Jose Resto, New York ..... W 6
Apr. 28—Jose Resto, New York ..... W 6
June 5—Gilberto Mendez, New York ... W 6
July 28—Luke Erwin, New York ..... KO 2
Sept. 20—Herb Cintron, New York ..... KO 4
Nov. 10—Azael Curot, New York ..... W 8
Nov. 17—Gregory Benitez, New York ... W 6

1973

Jan. 19—Jose Rivera, New York ..... KO 2
Feb. 24—Eduardo Santiago, New York .. D 10
July 23—Eduardo Santiago, New York .. W 10
Oct 22—Walter Seeley, New York ..... L 10

1974

Mar. 8—Edwin Viruet, New York ..... L 10
June 15—Cocoa Sanchez, Santo Domingo ..... L 12

GERARDO FERRAT

Mexican Lightweight

1968

Apr. 12—Genaro Luna, Tijuana ..... KO 1
May 9—Eduardo Zambrano, Mexicali . KO 1
June 20—Jose Maria Albe, Mexicali .... KO 2
July 7—Roberto Barajas, Mexicali .... KO 1
Sept. 18—Emil Agustin, Honolulu ..... W 6

1969

Jan. 15—Leroy Sayas, Honolulu ..... W 8
Jan. 29—Toshiyuki Niizek, Honolulu ... W 8
Mar. 10—Rigoberto Chavarin, Tijuana .. KO 7
Apr. 3—Tomas Flores, Mexicali ..... KO 1
May 19—Baby Cassius, Mexicali ..... W 10
June 2—Rigoberto Chavarin, Tijuana .. KO 4
Oct. 5—Billy Coleman, Mexicali ..... KO 6
Nov. 16—Ely Yares, Mexicali ..... W 10
Dec. 13—Fermin Soto, Mexico City . KO by 4

1970

Feb. 17—Jose Acosta, Caracas ..... KO 3
May 1—Lype Ramirez, Mexicali ..... W 10
Oct. 2—Carlos Hernandez, Caracas .... W 10
Nov. 2—Morocho Hernandez, Caracas .. W 10

1971

Jan. 10—Chango Carmona, Mexico City ..... KO by 3
Feb. 14—Tomas Romero Hermosillo, .. KO 4

Apr. 8—Frankie Crawford, Los Angeles .L 10
July 10—Antonio Cervantes, Caracas ....L 10
Sept. 12—Lenador Perez Hermosillo ....KO 3
Oct. 9—Batallador Romero Guaymas .KO 6
Nov. 8—Rene Roque, Paris .....L 10
Dec. 17—Joao Henrique, Sao Paulo .KO by 2

1972

Feb. 27—Jesus Alonso, Mexicali ....KO by 3
Mar. 10—Jose Hernandez Hermosillo ..KO 5
May 17—Kid Cassius Guaymas .....KO 6
June 3—Carlos Ortiz, Chicago .....KO by 3
Aug. 4—Tony Acosta Tucson .....KO 2
Sept. 10—Primitivo Luna Hermosillo ...KO 4
Oct. 2—Tomas Fuentes Hermosillo ...KO 4
Nov. 18—Nicolino Loche Buenos Aires ...L 10

1973

Apr. 14—Roberto Duran, Panama CityKO by 2
Mar. 17—Chuchu Padilla, Sonora .....KO 3
Nov. 18—Curtis Rogers, Mexicali .....KO 2

1974

Jan. 28—Kokkie Olivier, Cape Town ..... D 10
Feb. 24—Juan Collado, Mexicali ..... W 10
Mar. 29—Hector Thompson, Brisbane ..... KO by 4
June 10—Esteban DeJesus, San Juan ..... KO by 5

HELENO FERREIRA

(complete record unavailable)
Brazil, Flyweight

1967

Mar. 12—Nelson Alacon, Rosario ..... D 10
May 3—Marcial Franco, Buenos Aires .. W 10
Sept. 23—Nelson Alarcon, Buenos Aires .. W 10
Nov. 18—Raton Mojica, Managua .....L 10

1968

Unavailable

1969

Feb. 26—Ubaldo Duarte, Buenos Aires ...L 10
Mar. 19—Armando Gigenam, Buenos Aires ..... D 10
Apr. 11—Ibrahim Alvarez, Santa Rosa ... W 10
June 19—Nelson Alarcon, Rio Cuarto ... D 10
July 18—Santos Silva, Salta ..... W 10
Sept. 10—Rafael Souza, Buenos Aires ...TD 7
Sept. 30—Efren Torres, Mexico City .....L 10
Oct. 18—Ricardo Delgado, Guadalajara . D 10
Dec. 7—Alfredo Meneses, Tuxtea .....L 10

1970

Aug. 12—Franklin Camano, Buenos Aires .....W dis. 3

1971

Jan. 22—Victor Cardenas, Salta .....L 10
Mar. 11—Miguel Garcia, Mendoza ...KO by 4
June 5—Osvaldo Piedrabuena, Rivadavia .....KO 5
July 24—Hugo Bidyeran, Buenos Aires .KO 11
Sept. 10—Walter Larrea, Concordia .....KO 4
Sept. 24—Antonio Barboza, Mackenna ... W 10
Nov. 26—Santos Silva, Mackenna .....KO 5
Dec. 3—Jorge Pereira, Sao Paulo .....KO 4
Dec. 29—Jose Casas, Cordoba ..... W 10

1972

Mar. 10—Enrique Pinder, Panama City ...L 10
Apr. 23—Julio Guerrero, Los Angeles ....L 10
July 21—Alberto Luque, Cordoba ..... W 10
Aug. 12—Eduardo Echeverria, Rosario .KO 7
Sept. 16—Benico Sosa, Buenos Aires .....L 10
Oct. 4—Juan Brizuela, Rosario ..... W 10
Nov. 3—Jose Casas, Cordoba .....KO by 3

1973

Feb. 15—Jose Silva, Tres Arroyos .....KO 4
Apr. 13—Ferdinando Ripamonti, MilanoKO 3
May 1—Luigi Tessarin, Cagliari .....KO 5
June 14—Bruno Pieracci, Oslo .....KO 8
Aug. 15—Emilio Palacios, Santa Theresa Gallura ..... W 8
Oct. 19—Bob Allottey, Milano ..... W 8
Nov. 16—Bob Allottey, Novara ..... W 8
Dec. 28—Daniel Figueroa, Novara ..... W 8

1974

Jan. 18—Albert Amatler, Milan ..... W 8
Jan. 25—Norbert Barriera, Milan .....KO 5
Feb. 28—Antonio Realhino, Cagliari .....KO 4
Mar. 18—Guy Gaudron, Paris .....L 8
July 20—Freddy Morgan, Lignano Sabbiadoro ..... W 10
Aug. 31—Daniel Figueroa, Alghero .....KO 5
Oct. 31—Daniel Figueroa, Cagliari ..... W 8
Dec. 26—John McCluskey, Zurich .....KO 8

MANUEL ERNIE FIERRO

Los Angeles, Cal. Middleweight
Born June 5, 1947

1968

Oct. 11—Jose Ilbe, Mexicali .....KO 3

1969

Feb. 18—Jorge Romero, Mexicali .....KO 2
Mar. 15—G. Marrow, San Luis .....KO 1
Apr. 22—Rosario Murille, San Luis .....KO 4
May 18—G. Cebreros, Mexicali .....KO 4
June 25—Colorado Felix, Hermosillo .... D 10
July 8—Colorado Felix, Hermosillo ...KO 4
Aug. 30—Mauro Galvan, Hermosillo ..... W 10
Nov. 20—Crisanto Calenzuela, Obregon .KO 8

1970

Jan. 1—Jorge Romero, Mexicali .....KO 2
Jan. 29—Ted Ligget, Los Angeles .....KO 5
Feb. 8—Takushi Iwase, Mexicali .....KO 7
Apr. 16—Rosendo Rubalcava, Tijuana ..KO 12
May 7—Orlando de la Fuente, Los Angeles .....L 6
Oct. 1—Cris Benitez, Los Angeles .....KO 2

1971

Jan. 1—Jesse Armente, San Luis .....KO 2
Feb. 14—Raul Rodriguez, Mexicali ..KO by 5
Mar. 30—Oscar Alvarado, Honolulu ..... W 10
June 3—Sam Garcia, Los Angeles .....KO 3
July 1—Papo Villa, Los Angeles ..... W 10
Sept. 16—Ernie Lopez, Los Angeles .....L 10
Nov. 30—Robert Gallois, Paris ..... D 10

1972

Jan. 15—Ruben Vasquez, Mexico City .. W 10
Mar. 20—Adolph Pruitt, Honolulu ..KO by 1
May 19—Benny Barra, Guaymas .....KO 9
June 9—Bobby Rascon, Guaymas .....KO 4
Aug. 4—Jose Martin Flores, Tucson .... W 10
Dec. 2—Raul Delgado, Mexico City .....L 12

1973

Mar. 18—Adolfo Hernandez, Mexicali ..KO 4
May 6—Denny Moyer, Sonora ..... W 10
Aug. 13—Carlos Salinas, Las Vegas ..... W 10
Sept. 14—Cipriano Hernandez, Hermosillo .....KO 10

1974

Jan. 13—Lonnie Harris, Mexicali ..... W 10
Feb. 11—Tony Mundine, Brisbane ..KO by 6
Apr. 8—George Davis, Oakland ..... W 10
Apr. 22—Tom Hanna, San Jose ..... W 10
May 16—Al Stankie, San Jose ..... W 10
May 31—Charkey Ramon, Brisbane ..... KO by 7
Aug. 18—Manuel Elizondo, Sabinas ..... KO by 2
Nov. 15—Mike Nixon, San Diego .....L 10
Dec. 13—Miguel Castellini, Buenos Aires ..... KO by 8

ROY FIELDS

Scranton, Pa. Junior Welterweight

1973

June 20—Jerry Snyder, Scranton .....KO 1
Aug. 22—Trevor Glasgow, Scranton ..... W 6
Oct. 10—George Reilly, Scranton .....KO 1
Oct. 22—Mike Everett, Philadelphia .KO by 4

1974

Aug. 19—Mike Everett, Philadelphia ..... KO by 8

RUBEN FIGUEROA

Puerto Rico Light-Heavyweight

1969

Feb. 3—Angel Viera, New York ..... W 4
Mar. 10—Angel Viera, New York ..... W 4
June 23—Mike Quarry, New York .....L 6
Oct. 2—Willie Rivera, New York ..... W 8
Oct. 31—Mike Quarry, New York .....L 8

1970

June 4—Spider Freeman, Portland, Me. .....KO 3
June 16—Willie Monroe, Philadelphia ..... KO by 2
Aug. 13—Paul Cardoza, Portland, Me. ... W 10

1971

Jan. 21—Ken Warner, North Bergen .....L 6
May 29—Paul Cardoza, Hyannis .....L 10

1972

Jan. 13—Eddie Jones, Las Vegas .... KO by 6
Mar. 7—Johnny Frankham, London ....L 8
Mar. 28—John Conteh, London .....KO by 2

1973

May 5—Jean-Claude Capitolin, Pointe-a-Pitre .....KO by 3

1974

Dec. 9—Kenny Jones, New York .....KO 2

REGGIE FLEMING
Cleveland, Ohio Heavyweight

1973

Apr. 5—Vic Wallace, Erie .....W 4
May 12—Charles Stewart, Windsor ..KO by 6
June 26—Ira Martin, Baltimore .....KO by 2

1974

Feb. 16—Tommy Prater, New Castle .....KO 3
Apr. 6—Charley Johnson, Alliance .....KO by 3
May 15—Scott LaDoux, St. Paul .....KO by 3
July 17—Tommy Prater, Chicago ...KO by 2
Sept. 18—Mike Koranicki, Pittsburgh .....KO by 2
Nov. 7—Sam Wilson, Canton .....L 6

ERASMO FLORES
Mexican Bantamweight

1973

Feb. 13—Tony Rocha, Houston .....D 10
Feb. 26—Dimas Cazares, Houston .....KO 2
Aug. 30—Jose Ocasio, Tampa .....KO by 5
Oct. 9—Tino Falcon, Corpus Christi .....KO by 6

1974

Feb. 10—Mel Johnson, Houston .....L 12

JOSE FLORES
Los Angeles, California Bantamweight

1974

Apr. 11—Manny Gonzalez, Los Angeles .....W 5
Apr. 18—Manny Gonzalez, Los Angeles .....W 5
Apr. 25—Carlos Estrada, Los Angeles .....W 4
May 9—Raul Rosete, Los Angeles .....L 6
July 25—Juan Lopez, Los Angeles .....L 6
Sept. 5—Chuck Goodrum, Los Angeles .....L 6
Oct. 3—Freddie Gonzalez, Los Angeles .....KO 2
Nov. 21—Johnny Jensen, Los Angeles .....L 4
Dec. 3—Chuck Goodrum, Los Angeles .....W 5
Dec. 12—Juan Lopez, Los Angeles .....KO 6

JOSE MARTIN FLORES
Las Vegas, Nev. Middlweeight

1971

May 5—Milo Noble, Las Vegas .....D 4
May 15—Leroy Ledoux, San Diego .....L 6
June 5—Manuel Elizondo, Santa Monica D 6
June 23—Cho Cho Carreon, Las Vegas ...W 10
July 14—Polo Corona, Las Vegas .....L 10

1972

Apr. 13—Vincent Medina, Stateline .....W 8
Apr. 19—Cassius Greene, Las Vegas .....W 10
May 11—John Rico, Stateline .....L 10
May 24—David Oropeza, Las Vegas .....W 10
Aug. 4—Manuel Fierro, Tucson .....L 10
Oct. 4—Manuel Fierro, Tucson .....L 10
Nov. 1—Alfonso Gonzalez, Las Vegas ..W 10
Nov. 15—Armando Muniz, Las Vegas ...W 10
Dec. 13—Matt Donovan, Las Vegas .....L 10

1973

Jan. 24—Walter Kelly, Las Vegas .....L 10
Mar. 2—Cuco Juarez, San Bernardino .KO 6
Mar. 22—Walter Kelly, Las Vegas .....W 10
Mar. 30—Mike Nixon, Anaheim .....L 10
Aug. 10—Rudy Cruz, Richmond .....L 6
Sept. 28—Renato Garcia, San Diego .....L 10
Oct. 23—Jean Mateo, Sacramento ..KO by 3
Nov. 30—Mike Nixon, San Diego .....L 10

1974

Feb. 8—David Love, San Diego .....L 10
Mar. 7—Julio Gomez, Los Angeles .....D 6
Apr. 16—Ray Seales, Tacoma.....KO by 10
Aug. 23—Renato Garcia, San Diego .....L 10
Sept. 27—Mike Avans, San Diego .....W 10
Oct. 23—James Caffey, Las Vegas .....W 10
Nov. 14—John L. Sullivan, Stateline .....L 10

RAY FLORES
Tucson, Ariz. Welterweight

1968

Jan. 17—Frank Norman, Tucson .....W 4
Apr. 25—Ernie Esterbrook, Phoenix ....W 4
June 12—Leo Becceria, Phoenix .....L 6
June 27—Jimmy Robertson, Los Angeles .L 4
July 7—Leopoldo Beccerra, San Francisco .....KO by 2

1970

Jan. 30—Johnny Mendoza, Tucson .....W 6
Apr. 24—Joe Brown, Tucson .....L 10
July 10—Eduardo Mazon, San Diego KO by 5
Nov. 2—Henry Olea, Phoenix .....L 12

1971

Oct. 20—Agapito Villegas, Las Vegas .....L 6

1972

Jan. 29—Turko Levya, Tucson .....W 8
Apr. 8—Greg Potter, Tucson .....L 8
June 13—Magdaleno Puentes, El Paso .....L 10
Aug. 4—David Arrellano, Tucson .....W 6

1973

June 28—Steve Ewell, Portland .....L 10

1974

Aug. 16—Elisha Obed, Tucson .....KO by 5

TITO FLORES
New York, N.Y. Junior Welterweight

1973

July 16—Frank Rodriguez, New York ....L 4
Aug. 4—Frank Rodriguez, New YorkKO by 2
Nov. 5—Dennis Taglianetti, New York ...L 4

1974

June 10—George Fakaras, New York .....L 4

JOHN FLORIO
Allentown, Pa. Lightweight

1974

June 5—Tom Edwards, Allentown ....KO 2
June 25—Sugar Ray Jones, Coplay .....KO 3
Aug. 1—Derick Holmes, Hazleton .....KO 1
Aug. 22—Earl Nelson, Allentown .....KO 2
Nov. 12—Kevin Moefield, Philadelphia .....W 4

MACKA FOLEY
Portland, Me. Light Heavyweight

1969

Apr. 10—Jon Tibbetts, Portland, Me. ....KO 6
Apr. 24—Paul Raymond, Portland, Me. ... D 6
May 15—Jon Tibbetts, Portland, Me. ..... W 6

1970
(Inactive)

1971

Oct. 8—Mickey Walker, Portland, Me. .....KO 1
Oct. 14—Jim Johnson, Portland, Me. ....KO 3
Oct. 28—Dave Collazo, Portland, Me. .... W 6
Dec. 2—Gene Bethea, Portland, Me. .... W 8
Dec. 11—Joe Young, Boston .....KO by 2

1972

Jan. 6—Marco Guy, Portland, Me. ....KO 1
Jan. 10—Balfour Merrill, Waltham ..... W 4
Jan. 13—Walter Hogan, Portland, Me. .... W 6
Jan. 31—George Holden, Waltham ..... W 6
Feb. 17—Manny Freitas, Portland, Me. .. W 6
Mar. 2—Eugene Bethea, Portland, Me. ...L 8
Mar. 27—George Holden, Waltham ..... W 6
Sept. 14—Al Teso, Portland, Me. .....KO 2
Sept. 20—Percy Halsey, Portland, Me. ...KO 2
Nov. 10—Johnny Wallace, Portland, Me. KO 1
Nov. 30—Muhammad Smith, Portland, Me.KO 1
Dec. 7—Art Roberts, Portland, Me. ...KO 1
Dec. 14—Angel Merced, Portland, Me. .KO 8

1973

Jan. 4—Bob Green, Portland, Me. .....KO 2
Jan. 11—Randy Stevens, Portland, Me. ...L 8
Feb. 1—Gene Bethea, Portland, Me. .... W 8
Mar. 29—Oscar Freeman, Portland, Me. .KO 7
Apr. 6—Eric Nussbaum, Zurich ....KO by 4

1974

Mar. 1—Ned Edwards, Worcester .....KO by 1
May 31—Al Benoit, Worcester .....L 8
July 19—Ray Elson, New York .....L 10

Sept. 21—Greg Osowiecki, Waterbury ..... W 10

FRANK FORAMERO
Des Moines Middleweight

1970

Apr. 9—Bob Evans, Omaha .....L 4
June 8—Ray Wood, Omaha .....L 4
July 17—Chuck Hernandez, Omaha .....L 4

1971

May 13—Mike Morgan, Rochester, Minn. W 5
May 24—John McDuff, Omaha ..... W 4
July 29—Mike Reed, Omaha .....L 4
Oct. 26—Gene Coon, Omaha ..... D 6

1972

Feb. 14—Efren Maldonado, Omaha .....L 6
Jan. —Chuck Hernandez, Milwaukee . W 5

1973

Apr. 18—Butch Brazes, Des Moines ..... W 8
May 3—Mike Morgan, Rochester, Minn. .....L 5
June 18—P. D. Wade, Des Moines ..... W 8
Oct. 16—Ralph Moncreif, Des Moines ....L 6

1974

Mar. 22— T. C. Bryant, Omaha..... D 4

LIONEL FORD
Kalamazoo, Mich. Middleweight

1972

Dec. 14—Ralph Moncrief, KalamazooKO by 6

1973

May 22—Sam Floyd, Indianaopolis ..... W 6
Oct. 18—Jeff Morgan, Kalamazoo .....KO 3
Nov. 1—Tommy Roland Lalazazoo ...KO 3
Nov. 8—Sammy NeSmith, Indianapolis ..L 4
Nov. 10—Jerry Dobbs, Atlanta .....L 8
Nov. 17—Daniel Brewer, Detroit ..... W 4

1974

Aug. 13— Leo Barber, Livonia .....L 6

AL FOSTER
Seattle, Washington Junior Middleweight

1971

Sept. 23—Ray Lampkin, Portland ... KO by 4
Oct. 21—Quito Montgomery, PortlandKO by 5

1972

Jan. 17—Gary Ferrari, Calgary .....L 8
Jan. 20—Jose Olivera, Seattle ..... W 6
Jan. 24—Roger Buckskin, Eugene .....L 6
Mar. 16—Al Meza, Seattle ..... W 8
Apr. 8—Gary Ferrari, Anchorgan .....L 10
May 16—Al Meza, Seattle ..... D 10
June 22—Esteban Oliveras, Portland ..... W 8
Aug. 1—Roger Buckskin, Seattle .....L 8
Aug. 29—Roger Buckskin, Seattle .....L 10
Sept. 7—Roger Buckskin, Anchorage ....L 10
Oct. 19—Raul Manjarrez, Portland ..... W 8
Dec. 12—Enrique Jana, Seattle ..... W 10

1973

Mar. 1—Jesus Mariscal, Portland ..... W 8
Apr. 19—Freddy Jones, Portland .....L 10
June 21—George Mankins, Eugene ..... W 6
July 12—Antonio Puddu, Milan ....KO by 5
Oct. 4—Roger Buckskin, Portland ..... W 8
Nov. 22—Esteban DeJesus, San Juan KO by 1

1974

June 8—Tommy Howard, Lacey .....L 4
June 13—Randy Shields, Portland ..... KO by 3
July 22—Clarence Hammock, Eugene .....L 4
Aug. 31—Rich Alford, Moses Lake .....KO 4
Sept. 18—Tommy Howard, Seattle .....L 6

MAC FOSTER
Fresno, Cal. Heavyweight

(MacArthur Foster. Born, Alexandria, Louisiana, June 27, 1942. Served with U. S. military forces in Japan, Okinawa and Vietnam. Engaged in 21 service bouts, winning 20 (17 by k.o.) and losing 1. Annexed 14 service titles; all-Marine championship twice, and all service title once. Also won A.A.U. championship.)

1966

Nov. 28—Jim Gilmore, Las Vegas .....KO 3

1967

Jan. 5—Bert Birmingham, Los Angeles .....KO 1
Feb. 6—Sam Wyatt, Fresno .....KO 1
Mar. 14—L. J. Wheeler, Fresno .....KO 6
May 10—Lou Phillips, Fresno .....KO 3
June 13—Lino Armenteros, Fresno .....KO 3
Aug. 29—Floyd Joyner, Fresno .....KO 7
Oct. 11—Ray Ellis, Fresno .....KO 2
Nov. 28—Roy Wallace, Fresno .....KO 7

1968

Jan. 23—Hubert Hilton, Fresno .....KO 5
Feb. 27—Steve Grant, Fresno .....KO 2
Apr. 2—Sonny Moore, Fresno .....KO 2
July 9—Curtis Bruce, Fresno .....KO 3
Aug. 8—Tommy Burns, Seattle .....KO 1
Aug. 27—Tommy Fields, Reno .....KO 1
Nov. 28—Joe Hemphill, Las Vegas .....KO 3

1969

Jan. 21—Roger Rischer, Fresno .....KO 4
May 20—Thad Spencer, Fresno .....KO 1
Aug. 19—Roger Russell, Fresno .....KO 3
Sept. 14—Cleveland Williams, Fresno .....KO 5
Nov. 18—Cleveland Williams, Houston ..KO 3
Dec. 17—Bob Felstein, Fresno .....KO 2

1970

Mar. 24—Jimmy James (Rosette), Fresno .....KO 4
Apr. 9—Jack O'Halloran, Los Angeles .KO 1
June 17—Jerry Quarry, New York ... KO by 6
Sept. 29—Zora Folley, Fresno .....KO 1

1971

Mar. 25—Mike Boswell, Los Angeles ....KO 4
July 29—Billy Joiner, Los Angeles .....KO 5
Dec. 26—Bepi Ros, Zurich .....KO 8

1972

Apr. 1—Cassius Clay, Tokyo .....L 15

1973

Apr. 11—Sam McGill, Chicago .....KO 9
June 31—Bob Stallings, Chicago .....L 10
Nov. 13—Joe Bugner, London .....L 10

1974

May 30—Henry Clark, Oakland .....L 10

FIDEL FRAIJO
Santa Rosa, Cal. Bantamweight

1973

Aug. 25—Celso Tupas, Santa Rosa ..... W 6
Oct. 13—Ygnacio Magana, Santa Rosa ... W 6
Nov. 7—Bobby Diamond, San Carlos ..KO 4

1974

Mar. 19—Raul Reyes, Sacramento .....KO 3
Apr. 2—Eddie Logan, Sacramento .....L 6
Apr. 30—Armando Mendieta, Sacramento ..... W 6
May 10—Armando Mendieta, Stockton ..... W 6
June 5—Armando Mendieta, San Carlos ..... D 6
June 11—Jesus Robles, Sacramento ..... W 8
June 25—Juan Lopez, Sacramento ..... W 6
July 2—Yoshihiro Shikauchi, San Francisco ..... W 6
July 31—Paul Teibl, Stockton .....L 6
Aug. 8—Antonio Garcia, Los Angeles .....L 6
Oct. 31—Carlos Becerril, Los Angeles ..... KO by 3

MATTHEW FRANKLIN
Philadelphia Light—Heavyweight

1974

Jan. 14—Billy Early, Philadelphia .....KO 2
Feb. 25—Bele Apolosa, Paris ..... W 4
Mar. 11—Roy Ingram, Philadelphia ..... W 4
May 22—Joe Middleton, Philadelphia .....KO 5
July 15—Joe Jones, Philadelphia .....KO 3
Sept. 10—Lloyd Richardson, Philadelphia .....KO 4
Oct. 22—Joe Middleton, Alexandria, Va .....KO 2
Dec. 10—Wayne McGee, Philadelphia .....L 6

ALFONSO (PEPPERMINT) FRAZIER
(Frazer)

Born Jan. 17, 1948.
Panama City, Panama Junior Welterweight

1965
Apr. 10—Baby Carlos, Panama City ....KO 1
Apr. 25—Carlos Mariano, Panama City .KO 2
May 23—Abelardo Racero, Panama City KO 1
June 6—Daniel Hernandez, Panama City .....KO 1
June 19—Basilio Williams, Panama City .KO 2
Oct. 17—Cruz Arbelo, Panama City ....KO 2
Nov. 29—Jerry Powers, Balboa .....KO 8
1966
Jan. 29—Eduardo Frutos, Panama City .KO 7
July 17—Luis Patino, Panama City ..KO by 8
Aug. 25—Juancho Ruiz, Colon .....KO 8
Oct. 2—Javier Valle, Colon .....KO 3
Dec. 17—Justiniano Aguilar, Colon .KO by 9
1967
Nov. 2—Juancho Ruiz, Panama City .... W 10
1968
July 10—German Gastelbando, Panama City .....KO 2
Sept. 6—Ernesto Ortega, New York ..... W 10
1969
July 26—Chango Carmona, Mexico City .....KO by 3
1970
June 18—Jose Baquero, Bilbao .....KO 1
Nov. 29—Hector Sanchez, Panama City .KO 11
1971
Feb. 18—Arturo Morales, San Jose .....KO 5
Mar. 15—Jaguar Kakizawa, San Jose ..... W 10
July 31—Eddie Linder, Panama City .... W 10
Oct. 30—Jose Marin, San Jose .....KO 8
1972
Mar. 10—Nicolino Loche, Panama City .. W 15
(Won World Junior Welterweight Title)
June 17—Al Ford, Panama City .....KO 5
(Retained World Junior Welterweight Title)
Sept. 2—Carlos Aro, Panama City ....KO 1
Sept. 16—Juan D. Corradi, San Aalvador KO 3
Oct. 28—Antonio Cervantes, Panama City ..... KO by 10
(Lost World Junior Welterweight Title)
1973
Jan. 20—Raul Montoya, Panama City ... W 10
May 19—Antonio Cervantes, Panama City .....KO by 5
(World Junior Welterweight Title)
July 14—Victor Ortiz, San Juan ..... W 10
Sept. 8—Jose Peterson, Panama City ...KO 6
Nov. 19—Rey Mercado, San Juan .....KO 2
1974
Jan. 7—Esteban DeJesus, San Juan ..... KO by 10
Mar. 23—Emiliano Villa, Barranquilla .....KO 8
May 6—Victor Ortiz, San Juan .....L 10
July 10—Carlos Giminez, Panama City .....L 10
Oct. 24—Hector Thompson, Melbourne ..... KO by 7

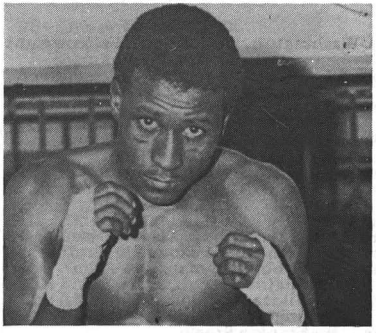

ALFONSO FRAZIER

LARRY FRAZIER
San Francisco, Cal. Heavyweight
1972
Aug. 15—Budda Brooks, San Francisco .KO 2
Sept. 29—Sam Wilson, San Carlos .....KO 1
1973
Feb. 27—Dave Sherman, San Francisco .KO 1
July 12—John Marbury, Seattle ..... KO 2
Sept. 21—Orville Qualls, Las Vegas .....KO 1
Dec. 12—Mike Weaver, San Francisco ..KO 2
1974
Jan. 10—Leroy Jones, Stateline .....L 6

LARRY FRAZIER

ROSCOE FRAZIER
Seattle, Washington Lightweight
1973
July 12—David Bronson, Seattle .....KO 4
Oct. 23—Ray Haley, Seattle .....L 6
1974
Apr. 19—Baby Casanova, Portland .....L 8
June 13—Dave Kibby, Portland .....L 8
July 22—Dave Kibby, Eugene .....L 4
Aug. 31—Chris Brown, Moses Lake ..... D 4
Oct. 11—Leo Virgil, Portland .....KO 4
Oct. 18—Dave Brunson, Seattle .....KO 3
Dec. 12—Baby Casanova, Portland ..... W 6

TY FREEMAN
Philadelphia, Pa. Middleweight
1971
Sept. 22—Jimmy Reilly, Scranton .....L 6
Sept. 27—Roy Ingram, Philadelphia ..... D 4
Oct. 16—Roy Ingram, Cherry Hill .....L 4
1972
Apr. 27—Kevin McGinn, Norristown ...KO 1
May 15—Roy Ingram, Philadelphia ..... W 4
Oct. 11—Jose Rodriguez, Philadelphia .. W 6
1973
Sept. 24—Skipper Jones, Philadelphia .... D 4
1974
Mar. 19—Tyrone Taylor, Philadelphia ..... D 6
Apr. 29—Mike Rossman, Philadelphia .....L 6
Aug. 19—Al Styles, Philadelphia ..... D 6
Oct. 9—Bob Payton, Philadelphia .....L 6

TOMAS FRIAS
Mexican Featherweight
(Previous Record Unavailable)
1973
Aug. 4—Lino Cardero, Maracaibo .....L 10
Oct. 6—Gilbert Herazo, Panama City .....L 10
1974
Feb. 13—Jose Torres, Mexico City ..... KO by 10
Mar. 26—Lionel Hernandez, Caracas .....L 10
Aug. 13—Nillbert Herrera, Caracas .....L 10
Oct. 5—Fernando Fernandez, Merida .....KO 9

DAN FRYMAN
Salem, N.H. Featherweight

1973

Aug. 6—Ronnie Walker, Philadelphia KO by 2
Sept. 10—Oscar Casillo, Burlington .....KO 3
Sept. 25—Rinaldo Burgos, Hartford ..... W 4
Nov. 3—Rinaldo Burgos, Waterbury .... W 6
Dec. 1—Willie Morales, Waterbury ....KO 5
Dec. 15—Enrico Warren, Waterbury . KO by 1

1974

Jan. 17—Charlie Kittredge, Portland, Me. .....KO 6
Jan. 19—Dan Daniels, Waterbury ..... W 6
Jan. 28—Jose Carlos Garcia, Worcester .....L 8
Mar. 16—Bobby Guthridge, Waterbury .....L 6
Mar. 22—Antonio Puddu, Milan .... KO by 3
May 14—Phil Hudson, West Hartford .....L 6
June 25—Phil Hudson, West Hartford .....L 8
Sept. 21—Rich Craney, Waterbury .....KO 2
Oct. 12—Paul Osborne, Waterbury ..... W 6
Nov. 23—Pablo Rodriguez, Waterbury ....L 6

ANTONIO FUENTES
Los Angeles, Cal. Bantamweight

1971

Apr. 8—Adelfo Alvaran, Los Angeles ... W 6
June 2 Jose Olivares, Sacramento ..... W 10
July 15—Ben Rodriguez, Los Angeles KO by 7
Nov. 13—Geary Newmeyer, Northridge . KO 3

1972

Jan. 13—Joe Medrano, Los Angeles . KO by 6
Mar. 28—Frankie Amano, Honolulu .....L 6

1973

May 19—Ben Rodriguez, Los Angeles KO by 9

1974

Apr. 30—Francisco Villegas, San Juan .....L 10

CHARLIE FULLARD
Fernandina Beach, Fla. Middleweight

1969

Aug. 29—Tony Licata, Tampa ..... KO by 1

1970

Feb. 3—Walter Newell, Orlando .....KO 4
Mar. 18—Soul Brother Brown, Orlando ...L 6
Apr. 13—Julius Farmer, Jacksonville .... D 6
Apr. 27—Julius Farmer, Jacksonville .....L 8

1971

Feb. 16—Andy Walton, Jacksonville .... W 6
Mar. 23—Allen Johnson, Jacksonville ... W 8
Apr. 6—Victor Perez, Jacksonville ..... W 8
May 4—Victor Perez, Jacksonville ..... W 10
June 30—Ike Hooks, Jacksonville .....L 10
Aug. 3—Mel Dukes, Jacksonville .....KO 2
Sept. 21—Vic Perez, Jacksonville ..... W 8
Nov. 2—Steve Mack, Jacksonville ..... W 6

1972

May 2—Victor Perez, Jacksonville ..... W 8
May 23—J. T. Dowe, Jacksonville ... KO by 3
June 20—Willie White, Jacksonville ..... W 8
July 18—Al Cook, Jacksonville ..... D 8
Aug. 29—Al Cook, Jacksonville .....L 8

1973

July 18—Victor Perez, Orlando .....L 6
July —Nelson Alfonso, Tampa .....L 6
July 31—Roberto Ayala, Miami Beach ...L 6
Dec. 18—Roberto Ayala, Miami Beach ...L 10

1974

Jan. 18—Glen Morgan, Orlando .... KO by 4
Feb. 18—Kid Barr, Nassau .....L 8
Aug. 27—Ray Thornton, Columbus ....KO 4

JOHN FULLER
St. Paul, Minnesota Welterweight

1974

Feb. 4—Ralph Rodriguez, Minneapolis .....KO 2
Apr. 23—Mike Gebhardt, Minneapolis ..... KO by 5
June 26—George Anderson, St. Paul ..... D 4
July 31—Mike Gephart, Minneapolis .....L 4
Aug. 13—George Anderson, St. Paul .....L 5
Sept. 3—Mike Gephart, Des Moines .....L 4

GARY GAHN
San Diego, California Heavyweight

1974

Apr. 5—Melvin Marshall, San Diego .....L 4
Sept. 20—Carlos Tijerina, San Diego ..... KO by 2
Dec. 13—Dave Harmon, San Diego .. KO by 3

VICTOR GALINDEZ
Born Nov. 2, 1948
Argentina Light Heavyweight

1971

Jan. 9—Avenamar Peralta, Buenos Aires ..... W 10
Apr. 7—Pedro Rimovsky, Buenos Aires ND 1
May 2—Jorge Ahumada, Mendoza .....L 10
June 12—Pedro Rimovsky, Buenos Aires . D 10
July 31—Jorge Ahumada, Buenos Aires KO 9
Sept. 11—Avenamar Peralta, Buenos Aires ..... KO by 9
Oct. 30—Jorge Ahumada, Buenos Aires KO 6
Nov. 20—Juan Aguilar, Buenos Aires .... W 10
Dec. 18—Avenamar Peralta, Buenos Aires .....L 10

1972

Jan. 22—Carlos Santagada de Julio .....KO 9
May 6—Eddie Jones, Buenos Aires ..... W 10
July 22—Juan Aguilar, Buenos Aires .... W 12 (Won Argentine title)
Aug. 19—Adolfo Cardozo Rosario .....KO 4
Sept. 2—Avenamar Peralta, Buenos Aires W 12 (Retained Argentine Title)
Oct. 10—Avenamar Peralta, Buenos Aires W 12 (Won South America title)
Nov. 11—Oscar Wondryk, Venado Tuerto KO 7
Dec. 15—Juan Aguilar, Mendoza ..... D 10

1973

Jan. 29—Ruben Vasquez, Salta .....KO 3
May 11—Eddie Owens, Buenos Aires ...KO 3
Apr. 14—Juan Aguilar, Buenos Aires .... W 12
July 14—Karl Zurheide, Buenos Aires ..KO 2
Aug. 10—Juan Aguilar, Tucuman .....KO 6
Sept. 8—Raul Loyola, Buenos Aires .... W 12

1974

Feb. 16—Ray Anderson, Balcare .....KO 2
Apr. 5—Ruben Gonzalez, Rio Cuarto .....KO 3
June 8—Jose Gonzalez, Buenos Aires ..... W 10
July 12—Domingo Silveire, S. S. Huy ..... W 10
Aug. 30—Domingo Silveire, San Juan .....KO 5
Sept. 21—Angel Oquendo, Buenos Aires ..... W 10
Oct. 4—Domingo Silveire, Parand .....KO 4
Dec. 7—Len Hutchins, Buenos Aires .....KO 13 (W. B. A. Light Heavyweight Title)

JOHN GANT
Washington, D. C. Junior Welterweight

1968

Aug. 27—Hurricane Herbert, Washington, D.C. .....KO 4
Sept. 9—Dave Mosby, Washington, D.C. .....KO 4
Oct. 21—Milton Carr, Alexandria .....KO 2
Oct. 31—Roland Trottman, Baltimore .. D 4
Nov. 18—Winston Noel, Alexandra .....KO 5
Dec. 16—Benny Huertas, Alexandra .....L 6

1969

Feb. 10—Billy Elliott, Alexandria .....KO 6
Mar. 10—Chuck Johns, Alexandria .....KO 1
Mar. 31—Tom Richardson, Alexandria .KO 3
Apr. 28—Bobby Hayman, Washington, D.C. ..... W 6
May 12—Nikita Harhocker, Washington, D.C. .....KO 4
June 9—Frankie Steele, Washington, D.C. .....KO 5
June 30—Dave Wyatt, Washington, D.C. KO 7
Aug. 18—Teddy Cooper, Washington, D. C. ..... W 10
Sept. 15—Jose Myers, Washington, D.C. .KO 6

1970

Feb. 14—Dario Hidalgo, San Juan .....L 10
Apr. 16—Larry Adkins, Baltimore ..... W 10
May 28—Adrian Davis, Baltimore ... KO by 2
July 30—Winston Noel, Baltimore ..... W 10
Sept. 16—Herbie Lee, Washington, D.C. .. W 10

1971

Jan. 19—Pat McCormack, London .....KO 3

Mar. 22—Joe Bessala, Paris ..... D 10
Apr. 26—Ivelaw Eastman, Washington, D.C. ..... KO 4
June 23—Clyde Tyler, Washington, D.C. KO 6
July 13—Bob Payzant, Washington, D.C. KO 2
Sept. 28—Marcelino Alicia, Washington, D.C. ..... KO 4
Nov. 16—Otho Tyson, Baltimore ..... KO 6

1972

Jan. 18—Vernon Mason, Baltimore ..... L 10
Apr. 20—Vernon Mason, Baltimore ..... W 12
May 16—Don McClendon, Washington, D.C. ..... W 10
Aug. 24—Bobby Hayman, Baltimore .... W 10

1973

Feb. 1—Ely Yares, Los Angeles ..... W 10
Feb. 14—Hipolito Barajas, Honolulu .... W 10
Apr. 16—Esteban DeJesus, San Juan ..... L 10
May 8—Andre Reed, Washington, D.C. KO 3
Dec. 10—Hedgemon Lewis, New York .... L 10

1974

Jan. 16—Chris Fernandez, Baltimore .... W 10
May 10—Hector Thompson, Brisbane .... L 10
May 21—Mario Saurennann, Largo ..... W 10
July 18—Angel Robinson Garcia, Baltimore ..... W 10
Aug. 27—Jim Henry, Alexandria ..... KO 8
Nov. 28—Alfonso Hayman, Largo ... KO by 10

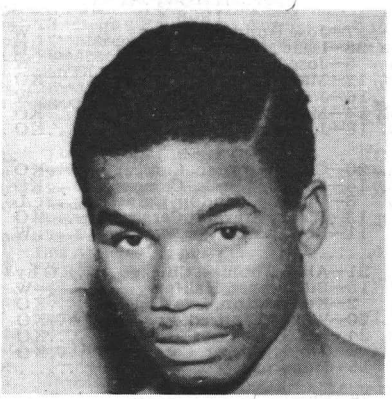

JOHNNY GANT

ANTONIO GARCIA

Los Angeles, California Featherweight

1974

Mar. 28—Onesimo Martinez, Los Angeles ..... KO 5
Apr. 2—Armando Mendieta, Sacramento ..... W 6
Apr. 25—Yoshihiro Shikauchi, Los Angeles ..... W 6
May 9—Oscar Ortiz, Los Angeles ..... KO 2
May 24—Lorenzo Maldonado, Los Angeles ..... T. D. 3
Aug. 1—Ignacio Bravo, Los Angeles ..... L 5
Aug. 8—Fidel Fraijo, Los Angeles ..... W 6
Aug. 15—Yosh Shikauchi, Los Angeles ..... W 6
Aug. 28—Frankie Duarte, Los Angeles ..... KO by 5

CHUCHO GARCIA

(Jessie)

Mexican Welterweight

1962

Kid Pancho, Reynosa ..... KO 1
Isaias Garza, Reynosa ..... KO 3
Baby Montanez, Reynosa ..... KO 5
Calixto Vasquez, Reynosa ..... KO 3
Tony Salazar, Reynosa ..... KO 3
Tony Gutierrez, Reynosa ..... W 10
Ardilla Garcia, Reynosa ..... L 10
Toluco Ramirez, Reynosa ..... KO 2
Raul Botelo, Reynosa ..... KO 1
Gato Gomez, Reynosa ..... KO 5
Tony Gutierrez, Reynosa ..... KO 9
Toluco Ramirez, Reynosa ..... KO 3

1963

Lupe Alaniz, Monterrey ..... KO 3
Jose Luis Cepeda, Reynosa ..... KO 2
Torito Montes, Reynosa ..... KO 3
Jose Angel Zamora, Monterrey ..... KO 7
Pancho Macias, Monterrey ..... KO by 9
Memo Flores, Reynosa ..... KO 3
Torito Lugo, Reynosa ..... KO 6
Coneja Hernandez, Reynosa ..... KO 3
Ardilla Garcia, Reynosa ..... L 10
Raul Morales, Reynosa ..... W 10
Jose Luis Ramos, Reynosa ..... KO 4
Zurdo Lozano, Reynosa ..... W 10
Ardilla Garcia, Reynosa ..... W 10
Chamaco Martinez, Reynosa ..... KO 5
Ardilla Garcia, Reynosa ..... D 10
Pulga Garcia, Reynosa ..... W 10
David Rodgriguez, Reynosa ..... W 10
Al Franklin, Matamoros ..... KO 7
Rodolfo Caballero, Saltillo ..... KO 10
Juan Perales, Reynosa ..... W 10
Pancho Macias, Reynosa ..... W 10
Melon Trevino, Monterrey ..... KO by 6
Melon Trevino, Montamoros ..... KO 9
Julio Zuniga, Reynosa ..... KO 3
Azbache Aquilar, San Antonio ..... KO 3
Hipolito Hernandez, Mexico City ..... W 10

1964

Hermelindo Mondragon, Reynosa ..... W 10
Borrado Zuniga, Reynosa ..... KO 5
Chilo Barrancho, Monterrey ..... W 10
Manuel Garcia, Mexico City ..... KO 3
Raul Rojas, Los Angeles ..... L 10

1965

Miguel Hernandez, Monterrey ..... KO 2
Angel Vargas, Reynosa ..... KO 3
Jose Jimenez, Monterrey ..... W 10
Ramon Mata, Linares ..... KO 1
Floyd Molina, San Antonio ..... KO 4

1966

Gallito Gonzalez, Reynosa ..... KO 3
Miguel Hernandez, Monterrey ..... KO 5
Blackie Zamora, Corpus Christi ..... W 10
Baby Vasquez, Reynosa ..... W 10
Alfredo Urbina, Mexico City ..... L 10
Coneja Hernandez, Nuevo Laredo ..... KO by 3
Coneja Hernandez, Nuevo Laredo ..... W 10
Raul Garcia, Monterrey ..... KO 3
Baby Vasquez, Nuevo Laredo ..... W 10
Arturo Lomeli, Reynosa ..... W 10

1967

Mar. 3—Nicolas Sanchez, Reynosa .... KO 4
Mar. 18—Raul Rodriguez, Monterrey .... W 10
Marinero Celis, Mexico City ..... KO 8
Juan Perales, Reynosa ..... KO 3
Marinero Celis, Monterrey ..... KO 4
Chango Carmona, Mexico City ..... L 10
Panchito Villa, Monterrey ..... KO 5
LC . Morgan, Matamores ..... L 10

Efren Castillo, Reynosa ..... KO 2
Jose Luis Castillo,
Guadalajara ..... W 10
Marcos Gomez,
Guadalajara ..... W 4
Marcos Gomez,
Guadalajara ..... W 10

1968

Feb. 9—Jose Gabino, Reynosa ..... D 12
Mar. 1—Jose Gabino, Reynosa ..... W 12
June 15—Manuel Avitia, Reynosa ..... KO 10
June 29—Jose Blanco, Monterrey ..... KO 6
Sept. 13—Efren Jimenez, Reynosa ..... KO 10

1969

Feb. 10—Al Jackson, Beaumont ..... KO 9
Feb. 18—Allen Moten, Houston ..... KO 2
Mar. 13—Ernie Lopez, Los Angeles ..... L 10
Apr. 8—Richard Young, Beaumont ... KO 2
June 9—Jerry Pellegrini, New Orleans ... L 10
July 1—Charlie Shipes, Houston ..... L 10
July 28—Johnny Brooks, New Orleans .. W 10
Aug. 11—Alvin Phillips, New Orleans ..... L 10
Sept. 29—Robert Williams, New Orleans . W 10
Oct. 7—Manuel Gonzalez, Houston ..... L 10
Martin Flores,
Rio Bravo ..... KO 10
Chinto Torres, Rio Bravo ..... KO 6
Alfredo Torres,
Rio Bravo ..... KO 4
Lupe Torres, Reynosa ..... KO 4
Eddie Perkins, El Paso ..... L 10

1970

Mar. 3—Crispin Benitez, Houston ..... W 10
June 29—Jimmy Williams, Tampa ..... KO 4
July 27—Rafael Jimenez, Tampa ..... KO 7
Aug. 7—Cassius Green, Fort Worth ..... L 10
Sept. 10—Kid Dynamite, Tampa ..... KO 2
Dec. 1—Cassius Green, Dallas ..... L 10

1971

June 15—Mario Saurennann, Houston ... D 10
June 30—Primus Williams, Huntsville .... W 10
July 17—Armando Muniz, Santa Monica .L 10
Sept. 7—Roberto Pena, Shreveport .... KO 8
Manuel Hernandez,
Reynosa ..... KO 1

1972

Mar. 21—Mario Saurennann, Houston ... D 10
Apr. 27—Silvano Bertini, Milano ..... L 10
July 31—J.T. Dowe, Tampa ..... W 10
Dec. 13—Denny Moyer, Las Vegas ..... L 10

1973

Jan. 22—Ronnie Harris, Detroit ..... L 10
May 23—Jose Miranda, Sacramento ..... D 10
July 13—Jose Miranda, Richmond ..... W 10
Aug. 22—Ray Seales, Tacoma ..... L 10
Oct. 13—Hedgemon Lewis, Los Angeles .. L 10
Oct. 26—Renato Garcia, San Diego ..... L 10
Nov. 28—Jose Gonzalez, Oakland ..... L 6

1974

Jan. 14—Vito Antuofermo,
New York ..... L 10
Feb. 22—David Love, San Diego ..... L 10
Mar. 15—Lalo Barriente,
San Diego ..... KO 4
Apr. 19—Renato Garcia,
San Diego ..... L 10
May 29—Elisha Obed, Freeport ..... L 10
July 17—Battling Layassa,
Aukland ..... L 10
Sep t. 3—Mike Evans,
Des Moines ..... W 10
Sept. 9—George Aidoo,
Las Vegas ..... KO 10
Sept. 16—Rocky Hernandez,
Las Vegas ..... KO 2
Oct. 4—Renato Garcia,
San Diego ..... L 10
Nov. 13—Mike Avans, Las Vegas ..... W 10
Nov. 26—Vinnie Curto,
Miami Beach ..... L 10

FELIX GARCIA

San Diego, Calif. Junior Lightweight

1973

Aug. 17—Luis Robles, San Diego ..... KO 2
Aug. 22—Tony Sanchez, Tacoma ..... L 6
Sept. 28—Rod Contreras, San Diego ..... D 6
Oct. 23—Ray Thomas, Sacramento ..... D 6
Nov. 1—Martin Alvarez, Los Angeles ... W 4
Nov. 16—Agustin Martinez, San Diego ... W 5
Nov. 30—Agustin Martinez, San Diego ... W 6
Dec. 20—Edgar Cabalhin, Stockton ..... L 10

1974

Feb. 1—Jesus Robles,
San Diego ..... T.W. 2
Feb. 22—Jesus Robles,
San Diego ..... W 8
Mar. 7—Ray Thomas,
San Diego ..... W 5
Mar. 14—Onesimo Martinez,
Los Angeles ..... L 5
Mar. 22—Raul Morales,
San Diego ..... KO 3
May 17—Tommy Nava,
San Diego ..... KO 2
June 28—Ad Zapanta,
San Diego ..... KO by 5

JOSE CARLOS GARCIA

Norfolk, Mass. Junior Welterweight

1973

Apr. 18—Don Sennett, Brockton ..... W 8
June 15—Jose Pagon, Brockton ..... L 8
July 25—Kevin Dorian, Boston ..... L 6
Oct. 26—Jose Pagon, Brockton ..... KO 4
Nov. 17—Tony Petronelli, Brockton ..... L 12

1974

Jan. 28—Danny Fryman, Worcester ..... W 8
Nov. 15—Jose Resto, Worcester ..... L 8

JOSE LUIS GARCIA

Venezuela Heavyweight

1968

June 17—Jose Rondon, Caracas ..... W 4
June 28—Isaac Martinez, Caracas ..... D 4
July 5—Jose Rondon, Caracas ..... W 4
July 12—Marc Polanco, CAracas ..... KO 3
Aug. 16—Jose Rondon, Caracas ..... W 4
Sept. 14—Marc Polanco, Caracas ..... KO 3
Nov. 18—Jocky Ulloa, Caracas ..... KO 2

1969

Jan. 20—Charlie Jordan, Caracas ..... KO 2
Feb. 14—Stanford Bulla, Caracas ..... KO 4
May 3—Vicente Rondon, Caracas ..... L 12
June 13—Randy Stevens, Caracas ..... KO 9
July 11—Bob Harrington, Caracas ..... W 10

1970

Jan. 21—Allen Thomas, Chicago .... KO by 6
Apr. 15—Bill Drover, Halifax ..... W 10
July 2—Ken Norton, Los Angeles ..... KO 8
Aug. 20—Wayne Kindred, Los Angeles .. KO 2
Sept. 24—Lou Hicks, Los Angeles ..... KO 3
Nov. 9—Thad Spencer, Caracas ..... KO 2
Dec. 15—Roberto Davila, Caracas ..... ND

1971

Feb. 28—Charlie Polite, Caracas ..... W 10
June 11—James Woody, Los Angeles .... W 10
Oct. 18—John Griffin, Caracas ..... KO 7
Dec. 17—Alberto Lovell, Caracas ..... KO 4

1972

Apr. 13—Roby Harris, Los Angeles ..... KO 2
May —Al Jones, Caracas ..... W 10
July —Johnny Hudgins, Caracas ..... KO 1
Oct. 23—Ernie Terrell, Caracas ..... KO by 6

1973

May 21—Joe Alexandria, San Juan .. KO by 1
Aug. 15—Ron Lyle, Denver ..... KO by 3
Dec. 9—Charley Polite, Los Angeles ... KO 6

1974

Mar. 14—Bob Mashburn,
Los Angeles ..... W 10
Apr. 15—Charles Atlas,
Oklahoma City ..... KO 6
May 22—Charlie James,
Honolulu ..... W 10
July 6—Jimmy Young, Caracas ..... L 10
Oct. 1—Joe Bugner, London ..... KO by 2

JULIO GARCIA

Bronx, N. Y. Junior Welterweight

1974

July 22—George Fakaras,
New York ..... D 4
Aug. 5—George Fakaras,
New York ..... NC 1
Sept. 16—Richie Lugo,
New York ..... W 4
Oct. 7—Richie Lugo,
New York ..... W 4

MARIO GARCIA

Mexican Junior Middleweight

1974

Apr. 11—Jimmy Jackson, Los Angels ..... KO 2
Apr. 15—Mike Tolang, Sacramento ..... KO 2
May 30—Tony Gonzalez, Los Angeles ..... KO 2
Oct. 25—Hiva Sekona, San Diego ..... KO by 2

RENATO GARCIA

Chile Welterweight

Born September 15, 1952, Santiago, Chile

27-4 (12-0)

1972

May 15—Rich Riley, Inglewood ..... W 4
June 12—Tony Morales, Los Angeles ... KO 1
June 26—Eleazar Juarez, Los Angeles ... KO 2
July 11—Agapito Villegas, Los Angeles .. W 5
July 24—David Arrellano, Los Angeles .. W 6
Aug. 8—Alexa Sanchez, Maui ..... KO 4
Aug. 21—Rosario Zavala, Los Angeles ... W 4
Sept. 11—Rosario Zavala, Anaheim ..... W 6
Sept. 25—Rosario Zavala, Los Angeles .. KO 4
Oct. 30—Omerio Valoyes, Woodland Hills KO 2
Dec. 12—Mario Marquez, Woodland Hills W 10

1973

Jan. 10—Eduardo Mazon, Las Vegas ... KO 9
Feb. 28—Arturo Zuniga, Los Angeles .... W 10
Apr. 26—Isaac Quintas, Los Angeles ..... W 10
June 28—Gustavo Garcia, Los Angeles .. KO 10
Aug. 23—Benny Reyes, Los Angeles ... KO 3
Sept. 14—Marco Gerardo, San Diego .... KO 9
Sept. 28—Jose Martin Flores, San Diego ..... W 10
Oct. 26—Jesus Garcia, San Diego ..... W 10
Nov. 23—David Love, San Diego ..... W 10
Dec. 14—David Love, San Diego ..... KO 2

1974

Feb. 1—Roberto Ulloa, Santiago ..... KO 4
Mar. 29—Denny Moyer, San Diego ..... W 10
Apr. 19—Chucho Garcia, San Diego ..... W 10
May 25—Emile Griffith, Monte Carlo ..... L 10
June 27—Felton Marshall, Los Angeles ..... L 10
Aug. 23—Jose Martin Flores, San Diego ..... W 10
Sept. 13—James Caffey, San Diego ..... KO 3
Oct. 4—Chucho Garcia, San Diego ..... W 10
Nov. 8—Felton Marshall, San Diego ..... L 10
Nov. 17—Elish Obed, Tucson ..... L 10

RENATO GARCIA

RICARDO GARCIA

Mexican Featherweight

1971

Mar. 16—Gabriel Estrada, San Antonio . KO 1
Apr. 17—Jimmy Trosclair, San Antonio . W 10
May 20—Manuel Andrade, Los Angeles .. W 10
July 15—Jose Luis Del Campo, Los Angeles ..... KO by 5

1972

Jan. 11—Bert Nabaltan, Honolulu .. KO by 10
July 3—Tony Jumao, Chicago ..... W 10

1973

May 1—Raul Manjarrez, Sacramento . KO 2
June 22—Art Hafey, San Diego ..... KO by 3
Dec. 7—Dom Cruz, San Diego ..... KO 2

1974

May 4—Alex Hafey, San Diego .... KO by 2

TONY GARCIA

Puerto Rico Junior Welterweight

1967

June 12—Hoyt Davis, Walpole ..... W 4
July 18—Ernie Dew, New Bedford ..... W 4
July 24—Gabe LaMarca, Walpole ..... D 6
Oct. 2—Ruben DeJesus, New York .... W 6

1968

Jan. 17—Pisano Ramos, New York ..... D 6
Mar. 15—Jose Colon, New York ..... D 6
May 17—Juan Melendez, New York ..... W 6
June 28—Popo Villa, New York ..... KO by 2

1969

Oct. 31—Bobby Joe Hughes, Syracuse ... W 6

1970

Jan. 30—Bobby Horton, Syracuse ..... W 6
Oct. 19—Evaristo Hidalgo, San JUuan ... W 6

1971-1972
(Inactive)

1973

Apr. 12—J. T. Dowe, Tampa ..... D 10
June 29—Roberto Sosa, San Juan ..... W 10
July 31—Ronald Whyms, Carolina ..... KO 8

1974

Feb. 8—Roger Zami, Pointe-a-Pitre ..... KO by 8
Oct. 1—John Stracey, London ..... L 8

TONY GARDNEY

Memphis, Tenn. Middleweight

1969

Dec. 4—Yankee Brown, Tampa ..... W 4

1970

Mar. 13—Jimmy Jones, St. Louis .... KO by 1
Mar. 17—Bill Spicer, Oklahoma City .... W 4
Mar. 30—Allen Moore, New Orleans . KO by 1

1971

Mar. 23—Toby Harrison, Tulsa ..... W 4
Apr. 6—Otis Dyer, Oklahoma City ..... L 4
Oct. 2—Harold Brown, Cushing ..... KO 4
Nov. 11—Semmie Black, West Memphis . KO 2
Dec. 3—Charlie Fisher, West Memphis . KO 2

1972

Feb. 12—Willie Johnson, West Memphis KO 1
July 26—Jimmy Reno, Memphis ..... KO 2
Aug. 15—Bobby Bell, Oklahoma City ... KO 1
Sept. 5—Otis Dyer, Oklahoma City ..... W 4
Oct. 11—Willie Dryden, Memphis ..... KO 2
Nov. 14—Jimmy Black, Memphis ..... W 6
Dec. 16—Billy Knight, Memphis ..... KO 5

1973

May 17—Danny St. John, Memphis .... KO 4
July 10—Tony Licata, Tampa ..... KO by 2
July 24—Harold Brown Mobile ..... KO 3
Sept. 4—Dave Downey, Oklahoma City ..... KO by 2

1974

Apr. 8—Cecil Peck, Dallas ..... KO 2
Apr. 15—Ronnie Cichon, Oklahoma City ..... KO 2
May 9—Allen Moore, Enid ..... KO 1
May 21—Kimmy Jones, Oklahoma City ..... KO 1
June 6—Billy Smith, Oklahoma City ..... KO 1
June 13—Joe Louis Hargrove, Memphis ..... KO 2
July 9—David Burch, Oklahoma City ..... KO 1
Aug. 20—Sal Martinez, Oklahoma City ..... KO 3
Sept. 3—Roy Christian, Oklahoma City ..... KO 10
Sept. 17—Roy Jones, Oklahoma City ..... KO 1
Oct. 2—Ronnie Chichon, Memphis ... KO 7
Oct. 15—Jimmie Black, Oklahoma City ..... KO 5
Nov. 5—Bobby Brooks, Oklahoma City ..... KO 2
Nov. 19—Emmit Atlas, Oklahoma City ..... KO 4
Dec. 3—Roy Christian, Oklahoma City ..... KO 15

GUY GARGAN
Ocean City, N.J. Middleweight

1973

June 2—Tyrone Taylor, Atlantic City ..... W 4
June 25—Tyrone Taylor, Philadelphia ... D 4
Aug. 10—Boo Brisbon, Atlantic City .... D 4
Dec. 8—Skipper Jones, Atlantic City ... D 6

1974

Jan. 14—Skipper Jones, Philadelphia ..... D 6
July 26—Roy Ingram, Asbury Park ..... L 6

JOHNNY GAUSE
Philadelphia, Pa. Heavyweight

1968

May 6—Clancy Smith, Philadelphia ...KO 3
Sept. 26—Jeff Merritt, New York .....KO 3

1969

May 19—Lee Batts, Philadelphia .... KO by 3
Dec. 9—Johnny Young, Philadelphia ....L 6

1970

(Inactive)

1971

Feb. 9—Gene Owens, Philadelphia ..... D 6
Apr. 14—Tommy Kost, Scranton .....L 6
June 11—Ernie Watts, Scranton .....KO 1
Oct. 19—Sam McGill, Philadelphia .....KO 7

1972

Feb. 11—Wendell Newton, New York KO by 5

1973

Jan. 29—Obie English, Philadelphia .....L 6
Mar. 21—Tommy Kost, Scranton ...KO by 1
Aug. 1—Johnny Berry, Baltimore ..KO by 4

1974

Feb. 16—Mario Baruzzi, Torine ..... KO by 1

MIKE GEPHART
Minneapolis, Minnesota Junior Welterweight

1973

Oct. 16—Rozelle Dyson, St. Paul .....KO 3

1974

Mar. 14—Ricardo Thomatis, Minneapolis .....L 4
Apr. 23—Jim Fuller, Minneapolis .....KO 5
May 23—Billy Nicholes, Minneapolis .....KO 1
July 31—John Fuller, Minneapolis ..... W 4
Aug. 13—Billy Nichols, St. Paul .....KO 3
Sept. 3—John Fuller, Des Moines ..... W 4
Oct. 8—George Anderson, Minneapolis ..... KO 3 by 3

MARCO (LOPEZ) GERARDO
Fresno, Calif. Middleweight

1970

Sept. 29—Albaro Parra, Fresno ..... W 4
Oct. 16—Eddie Parks, San Diego ....KO by 1

1971

Jan. 23—Tony Sanchez, Woodland Hills . W 4
Feb. 10—Dave White, Las Vegas ..... W 6
Apr. 8—Agapito Villegas, Los Angeles .. W 4
Apr. 14—Billy Ray, Las Vegas .....KO by 1
Apr. 30—Dave White, San Diego .....KO 3
May 5—Johnny Copeland, Las Vegas ..KO 3
May 15—Efren Cisneros, Woodland HillsKO 2
May 20—Lou Blades, Los Angeles ... KO by 3
May 28—Billy Ray, Stateline ..... W 6
June 19—Leroy Broussard, Santa MonicaKO 6
July 17—Jimmy Nelson, Santa Monica .. W 6
Aug. 25—Chuy Ramirez, Las Vegas .....KO 9
Oct. 6—Tony Perez, Las Vegas .....KO 6
Oct. 14—Freddie Mills, Las Vegas .....L 10
Dec. 8—Robert Carrillo, Las Vegas ....KO 3
Dec. 22—Rosario Morrilo, Las Vegas ...KO 2

1972

Jan. 12—Leon Linscomb, Las Vegas ...KO 5
Jan. 19—Chu Chu Cebrores, Las Vegas .KO 3
Feb. 17—Miguel Hernandez, Stateline ... W 10
Oct. 4—Willie Thomas, Las Vegas ...W dis. 9
Oct. 26—John L. Sullivan, Stateline .....L 10
Nov. 30—Johnny Rico, Las Vegas ..... W 10

1973

Feb. 28—Peter Cobblah, Las Vegas ..KO by 1
June 22—David Love, San Diego .....L 10
July 6—David Love, San Diego .....L 10
July 27—Steve Ewell, San Francisco ...KO 7
Sept. 14—Renato Garcia, San Diego .KO by 9
Nov. 23—John Huntley, San Diego .... KO 4
Dec. 6—Vicente Medina, Sacramento ..W 6

1974

Jan. 10—Andre Beard, Los Angeles ..... W 6
Mar. 14—Andre Beard, Los Angeles ..... W 6
Apr. 18—Armando Muniz, Los Angeles ..... W 10
Aug. 16—James Caffey, San Diego ..... W 10
Oct. 16—James Marshall, Las Vegas ..... W 10
Dec. 6—Jean Mateo, San Francisco ..... KO by 1

JOHN GEROWSKI
(Girowski)
Sharon, Pa. Heavyweight

1971

Oct. 25—Tommy James, Newton Falls .KO 2

1972

Mar. 24—Fletcher Idom, Parma ..... KO by 1
Apr. 6—Walter Kelly, Warren .....KO 1
Apr. 22—Greg Sowler, Akron .....KO 2
May 31—Fletcher Idom, Farrell .....KO 1
Aug. 26—Ted Paxton, Canton ..... W 6
Oct. 11—Ted Paxton, Sharon ..... W 8

1973

Jan. 15—Al Hugley, Hubbard ..... W 8
Mar. 21—Eugene Bethea, Baltimore ..... D 6
Apr. 25—Eugene Bethea, Baltimore .....L 6
May 6—Ted Paxton, Columbus ..... W 8
May 15—Sixto Morales, Portland, Me. ..KO 7
June 26—Ben Benjamin, Baltimore ..... W 6
July 18—Bob Davis, Baltimore .....KO 1
July 21—Ray Elson, New York .....KO by 5

1974

Mar. 4—Smokey Middleton, Largo .....L 4
July 18—Tommy Sheehan, Baltimore ....L 6
June 28—Charlie Jordan, Greensburg .....L 8
Aug. 29—Lou Rogan, Pittsburgh ..... W 8
Sept. 14—Tom Locklhart, Pittsburgh ..... W 8
Sept. 27—Mike Shieblehood, Akron .....L 6
Dec. 3—Billy Knight, London ..... KO by 3

MARC GERVAIS
Montreal, Canada Welterweight

1971

Aug. 22—Stanley Hayward, Labrador ... W 10
Sept. 2—Ray Bouchard, Montreal ..... W 6
Nov. 4—Jasmin Therrien, Montreal ....KO 4
Dec. 16—Tom Jones, Montreal .....KO 3

1972

Mar. 14—Art Kettles, New York .....L 6
Mar. 27—Larry Michaud, Waltham ..... W 6
Apr. 24—Ed Morgan, Waltham .....KO 1
June 22—Ernie Bigney, Halifax ..... W 6
July 13—Lawrence Hafey, Halifax .....L 10
Oct. 9—Don Boulter, Quebec ..... W 6
Nov. 16—Ray Rose, Montreal .....L 8

1973

Feb. 22—Jose Pagon, Quebec ..... W 10
Apr. 3—Mike Baker, Quebec .....L 10
Apr. 30—Angel Miletti, Hull .....KO 2
Aug. 21—Marshall Butler, Montreal .KO by 3
Sept. 28—Max Hebeisen, Zurich .....L 10
Oct. 23—Lawrence Hafey, Halifax .....L 10

1974

Mar. 19—Jim Henry, Quebec ..... D 10
June 10—Lawrence Hafey, Quebec ..... D 10
Dec. 10—Marshall Butler, Montreal ..... W 10

RONNIE GIBBONS
New Hyde Park, N. Y. Junior Welterweight

1974

May 8—George Fakaras, New York ...KO 3
June 10—Henry Ocasio, New York ..... D 4
Nov. 22—Oresto Lebron, New York ..... W 6

CARLOS GIL
Dominican Rep. Junior Welterweight

1973

Feb. 19—Freddy Santana, Santo Domingo KO 3

Mar. 26—Wiily Carrasco, Santo Domingo KO 5
July 31—Angel Rosa, Carolina ..... W 10
Nov. 12—Miguel Montilla, San Juan .....L 12

1974

Aug. 24—Ramon Reyes, Santo Domingo .....KO 1
July 6—Radamas Checo, Santo Domingo .....KO 8
Dec. 19—Rolando Martinez, Santo Domingo .....KO 2

LARRY GILLIO

Bayonne, N. J. Middleweight (Giello)

1973

Nov. 8—Jimmy Hall, North Bergen ....KO 1
Dec. 6—Lem Jackson, North Bergen .....KO 2

1974

Jan. 17—Darryl Saunders, North Bergen .....KO 1
Mar. 14—Spider Jackson, North Bergen .....KO 2
Apr. 18—Jerry Carabello, North Bergen .....KO 3
June 20—Bobby Gaylord, North Bergen .....KO 1
Oct. 28—Johnny Williams, New York ...W 4
Nov. 19—Pepe Ortiz, Paterson .....KO 3

FRED GILBERT

San Francisco, California Junior Middleweight

1972

Aug. 31—Al Sharma, San Francisco ..... D 4
Sept. 28—Jim Marshall, Oakland ....KO by 3

1973

Inactive

1974

Aug. 23—Randy Miller, San Diego ..... W 4
Sept. 6—Mike Hickman, San Diego .....KO 3
Dec. 7—Richard Sheridan, San Jose ..... W 6

CARLOS GIMENEZ

Argentina Junior Welterweight
Born Dec. 10, 1948. Record 1966 through to 1970, 31 fights, won 29, drew 1, lost 1

1971

Jan. 9—Miguel Angel Bravo, Villa .....KO 5
Jan. 22—Carlos Chavez, Bahia Blanco ... W 10
Mar. 31—Luis Cabral, Buenos Aires ..... D 10
Apr. 21—Raul Sosa, Buenos Aires .....KO 7
May 19—Juan Salinas, Buenos Aires ..... W 10
June 25—Hector Morales, Bahia Blanca .KO 1
Aug. 6—Carlos Chavez, Trelaw ..... W 10
Aug. 21—Luis Reyes, Buenos Aires .....KO 7
Sept. 2—Oscar Raimundo, Bahia Blanca KO 5
Sept. 23—Pedro Coria, Bahia Blanca ....KO 9
Oct. 7—Miguel Pirez, Bahia Blanca ....KO 2
Nov. 4—Hector Morales, Bahia Blanca .KO 7
Dec. 9—Carlos Aro, Bahia Blanca ..... W 10

1972

Jan. 26—Juan Aranda, Mar del Plata .... D 12
Mar. 16—Juan Aranda, Bahia Blanca .... W 10
Apr. 27—Alejandro Nieves, Rio Cuarto .KO 4
May 20—Juan Aranda, Buenos Aires .... W 12
July 13—Luis Cabral, Bahia Blanca ..... D 10
July 23—Miguel Angel Bravo, Chuel ....KO 6
Aug. 11—Pablo Gimenez, Plaza Huincul KO 3
Aug. 26—Jose Sosa, Buenos Aires ..... W 10
Oct. 5—Miguel Aguila, General Roca ..KO 7
Nov. 3—Mario Molina, Mendoza .....KO 3
Nov. 15—Juan Aranda, Buenos Aires .... W 10
Dec. 13—Luis Cabral, Buenos Aires ..... W 10
Dec. 28—Francisco Lopez, Bahia Blanca .....KO 2

1973

Feb. 7—Carlos Peralta, Salta ..... W 10
Mar. 17—Armando Mendoza, Maracay .KO 7
Apr. 13—Juan Aranda, Mendoza .....KO 3
June 7—Luis Reyes, Bahia Blanca .....KO 1
June 23—Jorge Pena, Buenos Aires .....KO 1
July 28—Rafael Jiminez, Buenos Aires .KO 1
Sept. 8—Antonio Cervantes, Bogota KO by 5 (World Junior Welterweight Title)
Nov. 21—Mario Miranda, Buenos Aires .KO 7
Dec. 14—Francisco Lopez, Rio Cuarto .KO 3

Oct. 11 - Hugo Davila, Bahia Blanca KO 2

1974

Feb. 8—Florentino Correa, Villa Maria .....KO 3
Mar. 30—Hugo Espindola, Carmen .....KO 2
Apr. 10—Rudy Bolds, Bahia Blanca .....KO 6
June 14—Hector Thompson, Brisbane ....L 10
July 22—Alfonso Frazer, Panama City ..... W 10
Aug. 2—Hector Thompson, Brisbane ..... KO by 9
Oct. 12—Andres Steyn, Johannesburg ..... W 10
Nov. 10—Daniel Gonzalez, Buenos Aires .....KO 1
Dec. 21—Manuel Lira, Carmen .....KO 4

NORMAN GOINS

Indianapolis, Minn. Lightweight

1972

Nov. 10—Willie Williams, Indianapolis ..KO 4
Dec. 16—Curtis Burks, Indianapolis ....KO 2

1973

Apr. 17—Julie Mandell, Indianapolis .... W 6
May 22—Johnny Howard, Indianapolis .KO 2
Aug. 24—Hubert Stevenson, IndianapolisKO 3
Sept. 22—Johnny Copeland, IndianapolisKO 2
Oct. 27—Marcus Anderson, IndianapolisKO 3
Nov. 8—Charley Harvey, Indianapolis .KO 1
Nov. 15—Cocoa Kid, Tampa .....NC 8

1974

Feb. 16—Willie Williams, New Castle .....KO 2
Aug. 26—Angel Mayoral, Chicago ... KO by 7
Nov. 12—Richie Pettigrew, Indianpolis .....KO 3

AUGIE GOMEZ

Corpus Christi, Texas Welterweight

1971

Sept. 21—Curtis Martin, Houston .....KO 3
Nov. 23—Wilbert Guillory, Corpus ChristiKO 1

1972

Feb. 1—Mel Dennis, Houston ..... W 6
Mar. 14—Tommy Van Hatten, San Antonio ..... KO by 5
Mar. 28—Jesse Davila, Corpus Christi ...KO 2
Sept. 12—Jose Luis Rodriguez, Corpus Christi .....KO 6
Oct. 24—Charlie Brooks, Corpus Christi KO 4
Nov. 14—Jose Rodriguez, San Antonio .. W 6
Nov. 28—Adolph Rivas, Corpus Christi .KO 4

1973

Mar. 16—Adolph Rivas, San Antonio ...KO 4
May 29—Pat Brown, Houston .....KO 4
July 23—Rocky Ramon, Corpus Christi .....KO by 4
Nov. 14—John Richardson, New Orleans .....L 8

1974

Jan. 10—Charles Brooks, Jacinto City .....KO 3
May 7—Jorge Rodriguez, Houston ..... W 8
Aug. 27—Pete Blanco, Houston .....KO 5

JULIO GOMEZ

Los Angeles, California Junior Middleweight

1974

Mar. 7—Jose Martin Flores, Los Angeles ..... D 6
Apr. 15—Kevin Morgan, Sacramento .....KO 2
Oct. 18—Johnny Montagne, San Diego ..... W 6
Oct. 31—Jose Duarte, Los Angeles ..... W 6
Nov. 15—James Jackson, San Diego .....KO 3
Nov. 21—Jose Duarte, Los Angeles ..... W 6
Dec. 11—David Arrellano, Las Vegas ..... W 10

OCTAVIO GOMEZ

Mexico Bantamweight

1966

Mar. 2—Randro Garcia, Mexico City ..KO 7
Apr. 9—Armando Villa, Mexico City ..KO 4

July 2—Zorrito Garrido, Mexico City .KO 5
July 13—Senon Rios, Mexico City .....KO 6
Oct. 22—Gallego Gomez, Mexico City ... W 10
Nov. 17—Zorrita Gonzalez, Mexico City KO 3

1967

Jan. 29—Katsutoshi Takayama, Mexico City .....KO 8
Mar. 31—Ramiro Garcia, Mexico City ... W 10
Apr. 29—Efren Torres, Mexico City . KO by 5
July 23—Fermin Gomez, Poza Rica ..... W 12
Aug. 14—Felipe Gonzalez, Tijuana ..... W 10
Sept. 24—Pornchai Poppraigam, Merdia .. W 10
Dec. 4—Carlos Garrido, Monterrey ....KO 7

1968

Jan. 28—Fernando Atzori, Mexico City KO 4
Mar. 31—Antonio Barbosa, Mexico City KO 2
Apr. 29—Kaysuro Takahashi, Tijuana ..KO 7
May 10—Vicente Ibarra, Monclova .....KO 6
June 8—Ruben Olivares, Mexico City .....KO by 5
Sept. 21—Masataka Uno, Mexico City ...KO 3
Oct. 11—Santos Sandoval, Laredo .....KO 4

1969

Jan. 26—Yuzo Narumi, Mexico City ...KO 7
Feb. 15—Fermin Gomez, Mexico City .....KO by 8
Apr. 3—Raton Mojica, Managua ..... W 10
May 24—Daniel Gutierrez, Laredo ..... W 10
July 25—Rocky Garcia, San Nicolas . KO by 8
Aug. 29—Oscar Martinez, Juarez ..... W 10
Sept. 24—Manuel Balaba, Tijuana .....KO 1
Nov. 28—Jorge Torres, Guadalajara ..... D 10

1970

Feb. 7—Jose Osuna, Mexico City .....KO 6
Mar. 11—Alfredo Meneses, Sonora ..... D 10
Apr. 29—Jose Medina, Merida ..... W 10
May 16—Ubaldo Duarte, Mexico City ..KO 7
Sept. 5—Rafael Herrera, Los Angeles ....L 10
Nov. 14—Arturo Hernandez, Mexico City .....KO 9

1971

Feb. 13—Alfredo Meneses, Mexico City . D 12
Mar. 27—Alfredo Meneses, Mexico City ..L 12
May 19—Rogelio Lara, Tijuana ..... D 10
July 6—Jose Garcia, Villahermosa ..... W 10
July 27—Bernabe Villacampo, Tijuana .. W 10
Oct. 27—Kid Pasqualito, Tijuana .....KO 5

1972

Apr. 23—Fernando Cabanela, Los AngelesW 10
May 23—Cesar Desiga, Los Angeles ....KO 7
June 30—Rodolfo Martinez, Los Angeles[illegible] Los Angeles ..... KO by 7
Aug. 5—Arturo Hernandez, Mexico CityKO 1
Sept. 23—Jorge Gomez, Mexico City ....KO 7
Oct. 14—Carlos Mendoza, Mexico City .KO 3
Oct. 29—Orlando Amoros, Panama City ..L 10

1973

Mar. 28—Sal Montano, Matamoros ..... W 10
May 20—Art Hafey, Los Angeles ....KO by 6
July 3—Johnny Moreno, San Antonio ...L 10
Sept. 11—Antonio Garcia, Tijuana .....KO 2
Sept. 16—Sal Montano, Monterrey ..... W 10
Dec. 2—Roberto Wong, Matamoros ...KO 3

1974

Mar. 15—Alfredo Marcano, Maracaibo .....L 10
May 14—Cornelio Vega, Juarez ..... T. D. 6
Sept. 21—Cornelio Vega, Mexico City .... W 10
Nov. 9—Yambito Blanco, Mexico City ..... KO by 6
Dec. 20—Art Hafey, Tijuana ....[illegible] 10

ROBERTO GOMEZ
Puerto Rico Lightweight

1969

Oct. 11—Geno Febus, San Juan ..... D 4
Nov. 22—Jaime Cardoza, San Juan ..... W 4

1970

Feb. 7—Rafael Jimenez, San Juan ..... W 4
Feb. 21—Chino Hernandez, San Juan .... W 6
Mar. 14—Chino Hernandez, San Juan ...KO 2
Mar. 28—Miguel Morales, San Juan .....KO 3
Nov. 1—Ruben Carmona, San Juan .....L 6

1971

Apr. 10—Hector Matta, San Juan .....L 10
Aug. 28—Alejandro Falcon, San Juan .... W 8

1972

Apr. 15—Victor Ortiz, Caguas .....KO by 2
July 28—Francisco Carrion, Caguas ..... W 8

1973

May 8—J. T. Dowe, Tampa .....L 10
June 14—Manuel Gonzalez, Tampa .....L 10
Dec. 11—Henry Thomas, Miami Beach .. W 10

1974

Apr. 6—Freytas Caban, San Juan .....KO 4
Apr. 27—Papo Melendez, San Juan .....KO 8
May 30—Fausto Rodriguez, San Juan ....L 10
July 15—Julio Viera, San Juan .....KO by 6

TARCISIO GOMEZ
Mexican Flyweight

1972

Feb. 12—Lorenzo Gutierrez, Mexico City ..... KO by 2
May 6—Jose Zaldivar, Stockton .....KO 7
July 30—Jose Vargas, Villahermosa ..... D 10
Aug. 29—David Vasquez, Los Angeles ... W 10
Oct. 20—Chuy Miranda, Tampico ..... W 10
Nov. 14—Ely Axinto, Los Angeles .... KO 9

1973

Feb. 13—Hiro Hamada, San Francisco ... W 10
Mar. 24—Miguel Canto, Merida .....KO by 2
Alexis Arguello, Masaya .....KO by 2
Aug. 28—Antonio Castaneda, Tijuana ... D 10
Oct. 29—Kid Ruvaldino, Reynosa .....L 10

1974

Feb. 3—Jorge Torres, Mexicali.....L 10
Apr. 20—Armando Villa, Aguascalientes .....KO 5
May 14—Al Cabanic, Juarez .....KO 4
Dec. 20—Jose Luis Lopez, Tijuana ..... KO by 4

RUDOLFO GONZALES (GONZALEZ)
Long Beach, Calif. Lightweight

1960

Dec. 16—Javier Garcia, Jiquilpan, Michoacan .....KO 2

1961

Jan. 15—Juan Arias, Leon, Guanajuato .KO 1
—Jose Munoz, Atemaja, Jalisco ...KO 1
—Javier Garcia, Jiquilpan, Michoacan .....KO 1
—Roberto Nuno, Atemaja, Jalisco .....KO 2
—Tony G. Perez, Atemaja, Jalisco .KO 2
—Jose Luis Castillo, Guadalajara ..KO 3
—Roberto Nuno, Guadalajara .....KO 3
—Jose Vargas, Atontonilco, Jalisco KO 1
—Serafino Sanchez, Jiquilpan, Michoacan .....KO 4
—Kid Irapuato, Jiquilpan, MichoacanKO 8
—Gregorio Lopez, Guadalajara ....KO 2
—Vaquero Montoya, Guadalajara .KO 4
—Guadalupe Barrajas, Guadalajara KO 3
—Salvador Banvelos, Guadalajara ..KO 3
—Alfredo Sanchez, Guadalajara .... W 10
—Antonio Luna, Guadalajara .....KO 7
—Ruben Ramirez, Guadalajara ....KO 4
—Diablito Campos, Mazatlan .....KO 5
—Paco Gomez, Mazatlan ..... W 10
—Ramon Cabiedes, Atotonilco, Michoacan ..... W 10
—Jose Luis Castillo, Guadalajara ... W 10
—Evaristo Perez, Guadalajara .....KO 3
—Evaristo Perez, Guadalajara .....KO 8
—Generalito Nunez, Autlan De La Grana .....KO 4
—Baby Lopez, Guadalajara .....KO 8

1962

Sept. 1—Baby Lopez, Guadalajara .....KO 3

1963

Feb. 15—Lecho Guerrero, Los Angeles ...L 10

1964

(Inactive)

1965

Nov. 16—Bobby Valdez, Los Angeles .....L 10
Dec. 20—Bobby Valdez, Los Angeles .... D 10

1966

May 20—Bobby Valdez, San Bernardino .....KO by 9
July 7—Ray Coleman, Las Vegas ..... W 6
Aug. 11—Raul Carreon, Las Vegas ..... W 8
Sept. 1—Ray Coleman, Las Vegas .....KO 4
Oct. 13—Alton Colter, Las Vegas .....L 10
Nov. 10—Daniel Valdez, Las Angeles .... W 10

1967

Feb. 9—Marcelo Cid, Los Angeles .....KO 4
May 10—Ram Sarmiento, Long Beach ..KO 1
July 19—Claude Adams, Long Beach ...KO 8

1968

Oct. 3—Ray Adigun, Los Angeles .....KO 10
Dec. 19—Rene Macias, Los Angeles ....KO 9

1969

Apr. 17—Pete Gonzales, Los Angeles ...KO 4

May 15—Juan Collado, Los Angeles ....KO 9
July 3—Julio Viera, Los Angeles .....KO 2
Aug. 28—Steve Freeman, Los Angeles ..KO 5
Nov. 11—Javier Jimenez, San Antonio ..KO 6

1970

May 7—Fermin Soto, Los Angeles ....KO 8
Dec. 17—Antonio Cervantes, Los Angeles .....KO by 8

1971

May 26—Beto Gonzalez, Sacramento ... W 10
Apr. 26—Ernesto Villaflor, Honolulu ...KO 2
Oct. 2—Juan Collado, Northridge ..... W 10
Dec. 11—Nick Aghai, Long Beach ..... W 10

1972

Feb. 24—Manuel Leal, Los Angeles .....KO 7
Mar. 16—Chung Kyo Shin, Los Angeles .KO 7
Apr. 28—Jimmy Robertson, Los Angeles W 10
July 31—Ruben Navarro, Anaheim ..... W 10
Nov. 10—Chango Carmona, Los Angeles KO 13
(W.B.C. Lightweight Title)
Dec. 12—Jose Acosta, Monterrey .....KO 1

1973

Mar. 17—Ruben Navarro, Los Angeles ..KO 9
(W.B.C. Lightweight Title)
Aug. 31—Don Sennett, Los Angeles .....KO 3
Oct. 27—Antonio Puddu, Los Angeles ..KO 10
(W.B.C. Lightweight Title)

1974

Apr. 11—Ishimatsu Suzuki, Tokyo .....KO by 8
(W. B. C. Lightweight Title)
Aug. 26—Clemente Mucino, Tijuana .....W dis. 2
Nov. 28—Ishimatsu Suzuki, Osaka .. KO by 13
(W. B. C. Lightweight Title)

ALFONSO GONZALEZ

Mexican Middleweight

1971

June 25—Kim Booker, San Jose .....KO by 1
Oct. 16—Bobby Stripling, Northridge ....L 5

1972

Mar. 11—Danny Kimberling, Long BeachKO 5
Nov. 1—Jose Martin Flores, Las Vegas .....L 10
Dec. 13—David Love, San Diego .....L 10

1973

Jan. 29—Mike Nixon, Anaheim .....L 10
July 27—Hildo Silva, San Francisco .KO by 7
Oct. 5—Terry Lee, Richmond .....L 10
Nov. 1—Alvaro Lopez, Portland ...KO by 2

1974

Apr. 3—Rocky DeGazo, Las Vegas .....KO by 2
June 12—Jean Mateo, Stockton .....KO by 3
Nov. 8—Sam Hellman, San Francisco ..... W 6

BETO GONZALEZ

Mexican Junior Welterweight

1970

Jan. 21—Buddy Bereal, Los Angeles .....L 6
Jan. 25—Jimmy Ligons, National City .. D 6
Feb. 5—Lou Blades, Los Angeles .....L 6
Mar. 10—Eduardo Mazon, Las Vegas .... W 10
Apr. 13—Miguel Barreto, Honolulu ....KO 4
May 26—Rodolfo Gonzalez, Sacramento .L 10
Aug. 26—David Oropeza, Los AngelesKO by 3
Dec. 23—Eduardo Mazon, Stateline ..... D 10

1972

Aug. 6—Jaime Campos, Las Vegas .. KO by 10

1973

(Inactive)

1974

Mar. 7—Ray Seales, Reno ..... KO by 3
Apr. 24—Frank Kolovart, Las Vegas ....KO 6

BETULIO GONZALEZ

Venezuela Flyweight

1968

—E. Monzat, Maracaibo .....KO 3
—F. Ramirez, Maracaibo ..... W 6
Oct. 22—Hector Criollo, Maracaibo ....KO 5
Nov. 25—Evencio Bruguillos, Caracas .... W 10

1969

Feb. 3—Hilario Diaz, Caracas ..... W 10
Feb. —Pollito Lara, Caracas ..... W 10
Mar. 31—Mario de Leon, Maracaibo ..... W 10
May 26—Tony Barboza, Maracaibo ..... W 10
July 15—Nelson Alarcon, Maracaibo .... W 10
Aug. 1—Jose Brizuela, Caracas ..... D 10
Sept. 16—Jose Brizuela, Maracaibo ..... W 10
Sept. —Ramon Bravo, Caracas .....KO 5
Oct. 10—Hector Crillo, Caracas .....KO 7
Nov. 4—Ismael Escobar, Maracaibo ...KO 4
Dec. 12—Catalino Alvarado, Caracas ...KO 6

1970

Feb. —Plinio Hernandez, Caracas ....KO 3
Mar. 6—Felix Marquez, Caracas ...KO by 6
Apr. 17—Jose Jimenez, Caracas ..... W 10
May 8—Ignacio Espinal, Caracas .....L 10
June 15—Felix Marquez, Caracas ..... W 10
Aug. 4—Ignacio Espinal, Caracas .....KO 10
Sept. 25—Ubaldo Duarte, Caracas ..... W 10
Oct. 8—Salvador Lozano, Costa Rico .. W 10
Nov. 2—Jose Garcia, Caracas .....KO 4
Nov. 30—Chamaco Lopez, Caracas .....KO 3
Dec. 21—Bernabe Villacampo, Caracas .. W 12

1971

Jan. 31—Lucio del Rio Mosca, Caracas .KO 9
Apr. 1—Masao Ohba, Tokyo .....L 15
(W.B.A. Flyweight Title)
June 7—Tony Moreno, Caracas ..... W 10
July 17—Natalio Jimenez, Maracaibo ... W 10
Aug. 30—San Sacristan, Caracas ..... W 10
Nov. 20—Erbito Salavarria, Caracas ..... D 15
(World Flyweight Title)

1972

Jan. 31—Salvatore Lozano, Caracas ....KO 6
Mar. 15—Willie Pastana, Maracaibo .....KO 4
June 3—Socates Batoto, Caracas .....KO 4
(W.B.C. Flyweight Title)
Sept. 29—Venice Borkorsor, Bangkok KO by 10
(W.B.C. Flyweight Title)

1973

Jan. 31—Osamu Haba, Caracas .....KO 3
July 10—Ricardo Delgado, Maracar ..... W 10
Aug. 4—Miguel Canto, Caracas ..... W 15
(W.B.C. Flyweight Title)
Oct. 10—Reynaldo Ramirez, Caracas ...KO 3
Nov. 17—Alberto Morales, Caracas .....KO 11
(W.B.C. Flyweight Title)

1974

Mar. 30—Luis Cortez, Caracas .....KO 2
May 20—Shojo Oguma, Koriyama ..... W 10
July 21—Franco Udella, Sabbiardoro .....KO 10
(W. B. C. Flyweight Title)
Oct. 1—Shojo Oguma, Tokyo .....L 15
(W. B. C. Flyweight Title)

FRED GONZALEZ

Los Angeles, California Bantamweight

1974

Feb. 20—Chuey Meza, Las Vegas .....L 5
Oct. 3—Jose Del Rio Flores, Los Angeles ..... KO by 2
Nov. 14—Octavio Quintero, Los Angeles .....KO 2
Dec. 5—Juan Lopez, Los Angeles ..... W 6

GUILLERMO GONZALEZ

Mexican Lightweight

1973

June 28—Raul Centena, Los Angeles .....L 4
July 19—Danny Campos, Los Angeles .T.D. 2
Aug. 2—Moi Sanchez, Los Angeles ..... W 6
Sept. 6—Isaac Velasquez, Los Angeles .. W 5

1974

Nov. 29—Tommy Nava, San Diego .....L 6

JOE GONZALES

Santa Rosa, Calif. Middleweight

1973

June 9—David Arrellano, Santa Rosa ... W 6
Aug. 25—John Pinedo, Santa Rosa .....KO 1
Oct. 13—Rudy Cruz, Santa Rosa .....L 4
Nov. 28—Chucho Garcia, Oakland ..... W 6
Dec. 1—Roger Buckskin, Crescent City KO 6

1974

Feb. 27—Jesus Careaga, Salt Lake City .....KO 2
Feb. 14—Roy Hollis, Los Angeles .....L 6
Apr. 8—Felton Marshall, Oakland .....KO 2
Apr. 22—Rudy Robles, Oakland .....L 10
June 7—Manuel Elizondo, San Diego ..... KO by 2
Sept. 20—James Marshall, Richmond ..... KO by 2

JOE GONZALEZ
(Jose)
Puerto Rican Middleweight
Born, May 4, 1940, Arroyo, Puerto Rico.

1959

Apr. 23—Jimmy Lynn, New York ..... W 4
May 4—Watson Williams, New York ... W 4
May 18—Watson Williams, New York ... W 4
June 1—Jimmy McNair, New York ..... W 4
June 15—Obduilio Nunez, New York ..... L 6
Oct. 19—Frankie Grimes, New York .... W 4
Nov. 2—Julie Jamison, New York ..... W 6
Nov. 23—Jimmy Landeron, New York ... W 8
Dec. 7—Tommy Leak, New York .....KO 3

1960

Jan. 18—Julie Jamison, New York ..... W 8
Feb. 12—Julie Jamison, New York .. KO by 4
Mar. 14—Antonio Marcilla, New York ... W 10
Mar. 26—Ray Villalona, Ciudad Trujillo .. L 10
Apr. 18—Bill Flamio, New York ..... W 10
May 2—Obduilio Nunez, New York .... W 10
May 23—Guy Sumlin, New York ..... D 10
July 12—Guy Sumlin, New York ..... W 10
Sept. 26—Candy McFarland, New York .KO 3
Oct. 17—Ted Wright, New York ..... W 10
Nov. 14—Isaac Logart, New York ..... W 10
Dec. 26—Chico Vejar, New York .....L 10

1961

Mar. 20—Victor Zalazar, New York ....KO 7
May 13—Charley Scott, New York ..... W 10
June 24—Yama Bahama, New York .....L 10
Oct. 24—Luis Rodriguez,
Miami Beach .....KO by 6

1961

Jan. 15—Kelvin Scott, New York ..... W 10
Feb. 19—Ernie Smith, New York .....KO 8
June 23—Joey Archer, New York ..... W 10
Aug. 25—Joey Archer, New York .....L 10
Nov. 13—Gene Tapia, New York .....KO 9

1963

Jan. 16—Frank Ramirez, Denver ..... W 10
Mar. 30—Rubin Carter, New York .....KO 6
May 11—Joe DeNucci, Boston ..... W 10
Aug. 24—Rocky Rivero, New York ..... W 10
Oct. 5—Emile Griffith, San Juan .....L 10

1964

Jan. 3—Jose Torres, New York .....L 10
Apr. 14—Frankie Olivera, New York ...KO 9
May 29—Florentino Fernandez,
New York .....KO 8
July 31—Dick Tiger, New York .....KO by 6

1965

Feb. 13—Mike Pusateri, Boston .....KO 9
Sept. 5—Florentino Fernandez,
San Juan ..... W 10

1966

Mar. 18—Don Fullmer, New York ..... W 12
(W.B.A. American Middleweight Title)
July 10—Ferd Hernandez, San Juan ..... D 12
(W.B.A. American Middleweight Title)

1967

Mar. 11—Rocky Rivero, San Juan ..... W 10
Apr. 15—Ferd Hernandez, San Juan ..L dis. 9
Dec. 11—Pedro Miranda, San Juan ..KO by 9

1968

Apr. 19—Vicente Rondon, New York ..KO 8
May 17—Jimmy Ramos, New York ..... W 10
Aug. 20—Bennie Briscoe, New York .... L 10
Nov. 12—Tom Bogs, Copenhagen .....L 10

1969

Jan. 29—Tito Marsahall, New York ..... W 10
Mar. 10—Bennie Briscoe, New York .KO by 5
June 10—T. J. Jones, Chicago .....KO 4

1970

Apr. 11—Eddie Owens, San Juan .....KO 7
June 10—Harold Richardson, San Juan .. W 10
July —Luis Rodriguez, San Juan ..... W 10
Sept. 24—Luis Rodriguez, Miami Beach ...L 12

1971

Dec. 4—Bill Douglas, San Juan ..... W 10

1972

May 24—Bobby Cassidy, New York ....KO 8
Aug. 8—Eddie Owens, San Juan .....L 10

1973

Apr. 23—Eugene Hart, Philadelphia ....KO 9
Aug. 15—Willie Monroe, Philadelphia .....L 10
Sept. 24—Jorge Ahumada, New York .....L 10

1974

Jan. 7—Richie Kates, New York .....L 10
June 8—Victor Galindez,
Buenos Aires .....L 10

MANUEL GONZALEZ
Odessa, Texas, Middleweight
Born, March 21, 1939, Charco, Texas.

1957

Mar. 12—Vernon Franks, Houston ..... W 4
May 14—Roland Manuel, Houston ..... W 4
Aug. 15—Carleton Wilson, Mobile .....L 4
Aug. 26—Henry Watson, Beaumont ..... W 6
Oct. 15—Armando Flores, Houston ..... D 6
Nov. 12—Ray Gonzales, Houston ..... L 6

1958

Mar. 24—Curtis Cokes, Midland .....L 6
Apr. 7—Curt Woolwine, Odessa .....KO 4
May 19—Pat Brown, Odessa ..... W 8
July 18—Johnny McKoin, Hobbs ..... D 10
Aug. —Al Boudreaux, Hobbs ..... W 10
Aug. 20—Gil Holguin, Albuquerque ..... W 10
Sept. 23—Marcelo Vargas, Juarez .....L 10
Oct. 29—Dave Dupas, Odessa ..... W 10
Nov. 5—Joe Murphy, Sante Fe .....L 10
Nov. 22—Curtis Cokes, Lubbock .....L 8

1959

Mar. 19—Leon Rosano, Odessa .....L 10
Apr. 27—Curtis Cokes, Dallas ..... W 10
June 25—Lou Lohman, Odessa .....KO 2
Aug. 11—Henry Watson, Beaumont ..... W 10
Nov. 24—Tony Longo, Beaumont .....KO 2
Dec. 1—Regelio Sandoval,
San Antonio .....KO 3

1960

Feb. 16—Joe Louis Hargrove,
San Antonio .....KO 7
Apr. 5—Rip Randall, San Antonio ..... W 10
Apr. 25—Rip Randall, Odessa ..... D 10
May 18—Hubert Jackson, Albuquerque KO 4
Aug. 2—Larry Armstead,
Port Arthur .....KO by 5

1961

Jan. 16—Henry Watson, Callas ..... W 10
Feb. 28—Rocky Randell, Houston ..... D 10
May 16—Kenny Lane, Odessa .....L 10
Apr. 11—Rocky Randell, Odessa ..... W 10
Apr. 28—Henry Watson, Galveston ..... D 10
Aug. 18—Henry Watson, San Antonio ... W 10
Sept. 14—Curtis Cokes, Dallas .....L 10
Nov. 30—Daulton Caro, Dallas ..... D 10

1962

Feb. 24—Louis Molina, Las Vegas .....L 10
Apr. 3—Nolan Duplessis, Houston ..... W 10
May 15—Daulton Caro, Houston ..... W 10
June 25—Nolan Duplessis, New Orleans .. W 10
Nov. 15—Daulton Caro, Houston .....KO 6

1963

Apr. 2—Earl Citizen, Houston .....KO 5
Apr. 16—Stan Harrington, Honolulu .....L 10
July 2—Silky Shelton, Corpus Christi .. W 12
Aug. 6—Marshall Wells, Corpus Christi .. W 10
Nov. 12—Marshall Wells, Corpus Christi .. W 12

1964

Apr. 2—Joe Brown, Odessa ..... W 10
Aug. 11—Rip Randell, Houston .....KO 3
Sept. 1—Denny Moyer, Houston ..... W 10
Sept. 30—Johnny Brooks, Corpus Christi . W 10
Oct. 27—Peter Schmidt, Houston .....KO 8

1965

Jan. 26—Emile Griffith, Houston ..... W 10
Mar. 23—Gaspar Ortega, Houston ..... W 10
June 7—Melvin Mott, Corpus Christi ... W 10
Sept. 21—Cecil Mott, Houston ..... W 10
Oct. 5—Cecil Mott, Houston ..... W 10
Dec. 10—Emile Griffith, New York .....L 15
(World Welterweight Title)

1966

July 26—Mel Sartin, Houston .....KO 1
Aug. 24—Curtis Cokes, New Orleans .....L 15
(W.B.A. Welterweight Title)

1967

Mar. 30—Bo Hogberg, Gothenburg .. KO by 8
May 23—Jose Valenzuela, Houston ....KO 7
June 20—C. L. Lewis, Houston ..... W 10
Aug. 29—Eddie Pace, Houston .....L 10
Nov. 28—Gabe Terronez, Fresno ..... W 10

1968

Feb. 6—Charlie Shipes, Houston ..... W 10
Mar. 19—Brad Silas, Houston ..... W 10
May 21—Johnny Brooks, Houston ..... W 10
Aug. 6—Kid Bassey II, Houston .....KO 6
Aug. 27—Leroy Roberts, Houston .....KO 5
Oct. 23—Robert Williams, Houston ....KO 7
Dec. 5—Robert Williams, Tampa ..... W 10

1969

Jan. 21—Nate Williams, Houston .....KO 5
Feb. 18—Hector Ortiz, Houston .....KO 5
Apr. 9—Dario Hidalgo, San Juan .....L 10
May 22—Roscoe Bell, Tampa ..... W 10
July 15—Dario Hidalgo, Houston ..... W 10
Oct. 7—Jesse Garcia, Houston ..... W 10
Dec. 2—Jose Gabino, Houston ..... W 10
Dec. 30—Roscoe Bell, Miami Beach ....KO 8

1970
July 22—Billy Backus, Syracuse .....L 10
Oct. 17—Dario Hidalgo, San Juan .....L 10
1971
Mar. 27—Jose Napoles, Mexico City . KO by 6
June 15—Jose Gabino, Houston ..... W 10
Aug. 29—Angel Espada, San Juan ..... L 10
Oct. 30—Bunny Grant, Kingston ..... L 10
1972
Feb. 2—Jack Tillman, Mobile ..... L 10
Feb. 11—Jean-Claude Bouttier, Lyon ..... L 10
May 1—Clyde Gray, Vancouver ... KO by 6
Aug. 1—Percy Pugh, Houston ..... W 10
Sept. 14—Jesse Avalos, Dallas ..... W 10
Oct. 12—Ernie Lopez, Stateline ....KO by 5
Dec. 18—Gratien Tonna, Paris ..... L 10
1973
June 14—Roberto Gomez, Tampa ..... W 10
July 23—Bobby Watts, Philadelphia ..... L 10
Nov. 2—Emile Griffith, Tampa ..... L 10
Dec. 14—Hans Orsolics, Vienna ..... L 10
1974
Feb. 18- Fighting Mack, Roterdam ..... L 10
May 21—Ekhard Dagge, Berlin ..... L 10

MANNY GONZALEZ
Los Angeles, California Flyweight
1973
Oct. 11—Arturo Ulloa, Los Angeles ..... KO 2
Oct. 18—Frank Duarte, Los Angeles ..... L 4
1974
Apr. 11—Jose Flores, Los Angeles ..... L 5
Apr. 18—Jose Del Rio Flores, Los Angeles ..... L 5
May 1—Johnny Mesa, Las Vegas ..... L 6
July 11—Carlos Estrada, Los Angeles ..... L 5

CHUCK GOODRUM
Los Angeles, California Bantamweight
1974
June 6—Juan Lopez, Los Angeles ..... W 5
July 26—Alex Mayoral, SAn Diego ..... W 6
Sept. 5—Jose Del Rio Flores, Los Angeles ..... W 6
Oct. 10—Mario Rogelio, Los Angeles ..... L 5
Dec. 3—Jose Del Rios Flores, Los Angeles ..... L 5

BILL GOODWIN
Milwaukee, Wisc. Middleweight
1970
Apr. 14—Columbus Lloyd, Milwaukee ...L 4
May 26—Tom Heisler, Milwaukee ..... L 4
Aug. 29—Kasim Puskar, Chicago ..... L 6
Oct. 6—Al Mills, Milwaukee ..... L 6
Nov. 3—Al Mills, Milwaukee ..... KO by 4
1971
Feb. 3—Mike Morgan, Rochester, Minn. .L 5
May 15—Jeff Morgan, Two Rivers, Wisc. ..L 6
Aug. 19—Raphael Rodriguez, Minneapolis ..... KO by 8
Dec. 2—Mike Reed, Des Moines ..... L 6
1972
Mar. 8—Paphael Rodriguez, St. Paul ...KO 4
Apr. 17—Art Harris, Chicago ..... L 8
May 16—Frank Jimenez, St. Paul ..... D 6
Aug. 24—Frank Jimenez, St. Paul ..... W 6
Nov. 16—Jimmy Reno, Milwaukee .....KO 1
1973
Mar. 16—Mike Morgan, St. Paul ..... D 6
Apr. 11—Bobby Crawford, Chicago ..... W 6
June 31—Jessie Longoria, Chicago .....KO 2
July 30—Bobby Crawford, Niles .....KO 2
Sept. 25—Bobby Crawford, Milwaukee .KO 4
1974
Mar. 14—Johnny Montagne, Minneapolis ..... L 6
Nov. 20—Keith Averett, Milwaukee ..... KO by 9

RAUL GORSITO
Argentina Heavyweight
1971 N.Y. Golden Gloves Champion
1971
Apr. 19—Edmundo Stewart, New York .KO 4
May 13—Randy Neuman, North Bergen ..L 8
May 26—Ned Edwards, New York .....KO 4
July 16—Jasper Evans, New York .....KO 4
Sept. 23—Richard Pittman, Paterson ....KO 3
Oct. 21—Paul Simonetti, Paterson ..... W 8
Nov. 17—Randy Neuman, New York .....L 10
1972
Feb. 11—Marc Hans, New York .....KO 2
Nov. 14—Carl Baker, San Juan ..... W 8
Dec. 26—Johnny Hudgins, Miami Beach W 10
1973
Feb. 16—Russ Baker, San Juan ..... W 10
Mar. 6—Jimmy Summerville, Miami Beach ..... D 8
Mar. 13—Les Stevens, London ..... L 8
June 18—Rodney Bobick, New York .... W 10
Aug. 21—Oliver Wright, Miami Beach ...KO 1
Sept. 25—Oliver Write, Miami Beach .....L 10
Nov. 5—Randy Neuman, New York .....L 10
1974
June 17—Rodney Bobick, Minneapolis ..... L 10
Aug. 12—John Berry, New York ..... W 8
Nov. 4—Kevin Isaacs, New York ..... L dis. 5
Nov. 14—Howard Smith, Los Angeles ..... L 10

RICHARD GOSHA
Chicago, Ill. Heavyweight
1964
July 27—Eddie Dembry, Omaha .....L 4
1965
Apr. 26—Frank Niblett, San Francisco .. W 6
May 11—Frank Niblett, San Francisco .. W 6
Aug. 13—Bobby Hines, Butte .....KO 7
Aug. 23—Eddie Mendez, San Francisco .. W 6
1966
Jan. 19—Eddie Land, San Francisco .... W 6
Feb. 1—Fred Roots, Sacramento .....L 10
Mar. 15—Fred Roots, Sacramento .....L 10
May 23—Andy Kendall, Las Vegas .....L 10
1967
Jan. 23—Ernie Gipson, Las Vegas .....KO 5
June 12—Eddie Jones, Las Vegas .... KO by 2
Aug. 5—Johnny Alford, Houston .....L 6
1968
Feb. 3—Steve Grant, Oakland ..... W 6
Feb. 27—Fred Lewis, Sacramento ... KO by 2
July 6—Ray White, Ventura .....L 10
1969
Jan. 10—Bill Schellhas, Seattle .....KO 10
Mar. 12—Bill Schellhas, Seattle .....KO 2
May 2—Bob Mumford, Spokane .....KO 9
1970
Jan. 15—Charlie Reno, Seattle .....L 10
1971
Feb. 17—Ernie Shavers, Akron .....KO by 5
June 18—Jerry Quarry, Seattle .....L 10
Nov. 8—Dan McAlinden, London ..KO by 9
Dec. 18—Tony Doyle, Denver .....KO by 7
1972
May 16—Jimmy Ellis, Seattle .....KO by 6
Sept. 15—Pedro Lovell, Los Angeles . KO by 3
1973
Mar. 15—Boone Kirkman, Seattle ... KO by 2
1974
Feb. 15—Tony Doyle, San Diego .....L 10
May 22—Sam Ngata, Honolulu .....L 10

SAMMY GOSS
Trenton, N.J. Junior Lightweight
1969
Feb. 20—Henry Wickham, Portland, Me. ..... KO 2
Feb. 22—Jose Garcia, North Adams ....KO 2
Mar. 3—Jeff Guy, Philadelphia .....KO 1
Mar. 15—Kid Petito, North Adams .....KO 4
May 1—Leo Di Fiore, Portland ..... W 10
May 29—Leo Di Fiore, Portland, Me. .... W 10
June 26—Beau Jaynes, Portland, Me. .... W 10
July 11—Ivelaw Eastman, Syracuse ..... W 6
Sept. 24—Ken Campbell, Portland, Me. ...L 10
Oct. 14—Ivelaw Eastman, Philadelphia .KO 7
Nov. 11—Billy Wade, Philadelphia ..... W 10
Nov. 25—Castro Ramirez, Philadelphia .KO 8
Dec. 9—Clyde Tyler, Philadelphia .....KO 3
1970
Feb. 25—Ron Miller, Philadelphia .....KO 5
Apr. 14—Adolfo Martis, Philadelphia ..... KO 5
May 4—Billy Wade, Philadelphia .....KO 2
June 15—Marion Thomas, Philadelphia .. W 10

July 20—Ruben DeJesus, Philadelphia .KO 5
Sept. 12—Jose Marin, Trenton ..... W 10
Oct. 6—Augie Pantellas, Philadelphia .. W 10
Nov. 17—Ricardo Arrendondo, Philadelphia ..... KO by 5

1971

Feb. 9—Carlos Zayas, Philadelphia ....KO 5
Mar. 29—Bill Whittenburg, Philadelphia . W 10
Apr. 21—Beau Jaynes, Philadelphia ....KO 1
May 27—Lorenzo Trujillo, Philadelphia . W 10
June 22—Miguel Herrera, Philadelphia ... W 10
Aug. 10—Lloyd Marshall, Philadelphia ..KO 7
(North American Featherweight Title)
Oct. 14—Jose Lopez, Philadelphia ..KO by 6
Nov. 17—Jo Jo Jackson, Scranton .....KO 5

1972

Feb. 28—Felix Figueroa, Philadelphia ... W 10
Apr. 18—Luis Lopez, Philadelphia ..... W 10
June 5—Chino Jiminez, Philadelphia ..KO 9
Sept. 12—Carlos Vasquez, Philadelphia .KO 7
Oct. 25—Eluid Garves, Philadelphia ....KO 8
Nov. 20—Jose Luis Lopez, Philadelphia .. W 10

1973

Jan. 15—Raul Cruz, Philadelphia .....KO 2
Mar. 9—Walter Seeley, New York ..... W 12
Apr. 17—Jorge Ramos, Philadelphia ..... W 10
May 7—Jose Fernandez, New York .... W 10
July 7—Jose Fernandez, New York .... W 12
(American Junior Lightweight Title)
Aug. 18—Edwin Viruet, New York ..... W 10

1974

Mar. 11—Clemente Mucine, Philadelphia ..... W 10
May 13—Tyrone Everett, Philadelphia .....L 12
(U. S. Junior Lightweight Title)
July 15—Jose Fernandez, New York .....L 10
Sept. 10—Flipper Uehara, Okinawa ..... D 10
Nov. 9—Happy Boy Mgxaji, East London .....L 10

FRANK GRANDAS

Los Angeles, Calif. Bantamweight

1970

July 9—Ricky Farris, Los Angeles .....L 4
July 23—Frank Santillan, Los Angeles ... W 5
July 30—Rick Farris, Los Angeles ..... W 4
Aug. 13—Antonio Villanueva, Los Angeles ..... W 5
Sept. 11—Tony Moreno, San Antonio .....KO by 9

1971

Jan. 2—Enrique Flores, Woodland HIlls .L 5
Mar. 16—Tsuyoshi Araki, Honolulu .....L 6
Mar. 30—Francisco Amano, Honolulu ....L 5
Apr. 22—Benny Rodriguez, Los Angeles ..L 10
Oct. 14—Danny Lopez, Los Angeles KO by 2

1972

June 15—Antonio Rosa, Los Angeles .....L 6
June 22—Juan Lopez, Los Angeles ..... W 6
July 6—Juan Lopez, Los Angeles ..... W 6
July 20—George Gonzalez, Los Angeles . W 6
July 28—Jose Rosa, Los Angeles ..... W 5
Oct. 12—Juan Lopez, Los Angeles ..... W 6
Oct. 26—Jose Rosa, Los Angeles .....L 10

1973

May 24—Brigido Martinez, Los Angeles KO 6
June 7—Albert Cabaneg, Los Angeles .... T.D.

1974

Mar. 21—Frankie Duarte, Los Angeles ..... KO by 5
Aug. 1—Jose Rosa, Los Angeles ..... T. D. 3

BUNNY GRANT

(George Leslie Grant)
Kingston, Jamaica, Junior Welterweight
Born, Sept. 29, 1940.

1958

(Won 8 lost 2, all four rounders.)

1959

—Kid Spence, Kingston .....KO 5
—Andy Greenwood, Kingston ... W 6
Mar. 14—Killer Solomon, Kingston .....L 6
—Killer Solomon, Kingston ..... D 8
—Andy Greenwood, Kingston ... W 8
—Killer Solomon, Kingston ..... W 8
—Roy Glaves, Kingston ..... W 8
—Roy Glaves, Kingston .....KO 1

1960

Jan. 23—Freddy Cozart, Kingston .....KO 7
Mar. 4—Jimmy Mackey, Kingston ..... W 10
May 14—Hart Grant, Kingston ..... W 6
May 28—Emilio Sanchez, Kingston ..... W 10
July 2—Jose Napoles, Havana .....L 10
Sept. 5—Keiffer Edwards, Kingston .... W 15
(Won Jamaica Lightweight Title)
Nov. 2—Julito Lopez, Kingston ..... W 10
Dec. 17—Percy Hayles, Kingston ..... D 15

1961

Mar. 4—Lauro Sales, Kingston .....KO 10
Apr. 29—Percy Hayles, Kingston ..... W 15
(Retained Jamaican Lightweight Title)
July 1—Gerald Gray, Kingston ..... W 15
(Won Jamaican Welterweight Title)
Aug. 6—Eloy Henry, Colon .....KO 4
Aug. 13—Tito Marshall, Colon ..... W 10
Aug. 30—Angel Garcia, Kingston ..... W 10
Sept. 24—Guillermo Valdez, Colon .....KO 8
Oct. 6—Pastor Narreno, Colon ..... W 10
Nov. 18—Chuck Taylor, Kingston .....KO 8
Nov. 26—Julito Lopez, Colon ..... W 10
Dec. 10—Tito Marshall, Panama City .....L 10

1962

June 30—Sugar Cliff, Kingston ..... W 10
Aug. 5—Dave Charnley, Kingston ..... W 15
(Won British Empire Lightweight Title)
Sept. 23—Javellana Kid, Kingston ..... W 10
Nov. 17—Doug Vaillant, Kingston ..... W 10

1963

Mar. 9—Stanley Wilson, Kingston ..... W 10
Apr. 19—Aloysius Morcanao, Port of Spain .....KO 3
May 27—Carlos Hernandez, Caracas . KO by 2
Aug. 3—Wayman Dawson, Kingston ...KO 3
Oct. 8—Jimmy McGrail, London .....KO 7

1964

Mar. 1—Kid Banga, Kingston ..... W 10
Apr. 18—Eddie Perkins, Kingston .....L 15
(For World Junior Welterweight Title)
Aug. 8—Alfredo Urbina, Kingston ..... W 10
Oct. 3—Alfredo Urbina, Kingston ..... W 10
Oct. 3—Kid Bassey, Kingston ..... W 15
(Jamaican Welterweight Title)
Dec. 6—Perfecto Garcia, Kingston ..... W 10

1965

Jan. 23—Perfecto Garcia, Kingston ..... W 10
Feb. 12—Percy Hayles, Kingston ..... W 15
(Retained British Empire Lightweight Title)
July 10—Al Grant, Kingston ..... W 12
Sept. 21—Maurice Gullen, Manchester ....L 10
Oct. 8—Johnny DePeiza, Port of Spain . D 10
Nov. 1—Lennox Beckles, Georgetown .KO 5

1966

May 7—Carlos Cruz, San Juan .....L 10
Nov. 26—Johnny DePeiza, Kingston ..... W 10

1967

Mar. 15—Manoel Santos, Wellington .....L 15
(British Empire Lightweight Title)
Aug. 12—Lennox Beckles, Georgetown .. D 10
Oct. 7—Love Allotey, Accra .....L 15
(British Empire vacant Lightweight Title)
Nov. 18—Grady Ponder, Kingston ..... W 10

1968

July 28—Grady Ponder, Kingston ..... W 10

1969

Jan. 24—Arturo Lomeli, Los Angeles ....L 10
June 14—Carlos Mark, Kingston ..... W 10
Sept. 23—Carlos Mark, Kingston ..... W 10

1970

Apr. 10—Bruno Arcari, Rome .....L 10
July 26—Eddie Perkins, Kingston ..... W 10
Sept. 6—Raul Soriano, Kingston ..... W 10

1971

Apr. 5—Angel Robinson Garcia, Madrid .L 10
July 10—Ruben Arocha, Kingston ..... W 10
Sept. 11—Wesley Hines, Kingston ..... W 10
Oct. 31—Manuel Gonzalez, Kingston .... W 10

1972

Sept. 3—Jose Luis Baltazar, Kingston ... W 10

1973

Jan. 22—Mario Saurannann, Kingston ..KO 8
Sept. 28—Elisha Obedo, Nassau .....L 10

1974

Feb. 18—Clyde Gray, Toronto ..... KO by 9
(British Empire Welterweight Title)

DALE GRANT

Santa Rosa, Calif. Welterweight

1973

Oct. 13—David Arrellano, Santa Rosa ..... W 6
Nov. 28—Manuel Elizondo, Oakland ...KO 3
Dec. 12—Charlie Austin, Seattle ..... W 6

1974

Apr. 16—James Jackson, Tacoma ..... W 10

Mar. 7—Chuck Zellers, Reno .....KO 3
May 23—Pedro Barazza, Las Vegas .....KO 3
July 29—King George Aidoo, Las Vegas .....KO by 1
Sept. 16—Karl Vinson, Stockton ..... W 6
Sept. 30—Hildo Silva, Las Vegas .....KO by 8

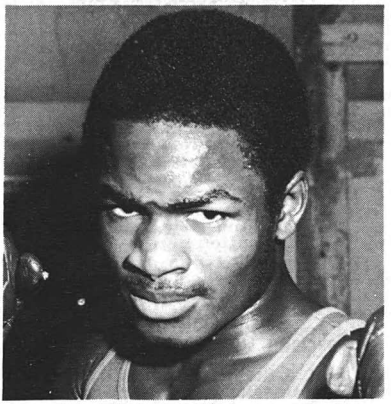

DALE GRANT

MORRIS GRANT
Philadelphia, Pensylvania Welterweight

1974

June 26—Mike Williams, Camden .....L 6
July 18—Sparkey Wheeler, Baltimore .....KO by 1
Aug. 19—Mike Williams, Philadelphia .....KO by 2

CLYDE GRAY
Born — Mar. 10, 1947
Toronto, Canada Welterweight

45-3-1
(30-1)

1968

Mar. 13—Mike Belski, McKeesport .....KO 2
May 8—Bobby Scott, Toronto .....KO 1
June 1—Primus Williams, Toronto ..... W 6
Aug. 21—Luc Pivin, Montreal ..... W 6
Sept. 17—Jason Smith, Toronto .....KO 4
Oct. 16—Julie Mandell, Toronto ..... W 8
Nov. 12—Arnold Sparks, Toronto .....KO 7
Dec. 10—J. Phillips, Baltimore .....KO 3

1969

Jan. 14—Jerry Wells, Miami Beach ..... W 6
Feb. 3—Lorenzo Harris, New York ..... W 6
Apr. 21—Serge Proulx, Toronto ..... W 8
May 15—Clermont Bureau, Montreal ...KO 3
May 26—Al Bashir, Toronto .....KO 5
June 9—Freddie Cobb, Toronto .....KO 3
Aug. 14—Juan Ramos, Toronto ..... W 8
Oct. 2—Jack Clements, Montreal .....KO 1
Nov. 4—Dave Dittmar, Toronto .....KO 7

1970

Jan. 27—Humberto Trottman, Toronto .....W dis. 5
Feb. 16—Luigi Colovita, Toronto .....KO 1
Apr. 7—Nick Peoples, Toronto .....KO 5
Apr. 15—Dave Hilton, Montreal ..... W 10
Apr. 27—Eddie Perkins, Chicago .....L 10
Aug. 20—Eddie Wilson, Toronto .....KO 2
Oct. 15—Frank Steele, Toronto .....KO 7
Oct. 26—Benito Juarez, Toronto .....KO 5

1971

Feb. 18—Donato Paduano, Montreal .... W 12
(Canadian Welterweight Title)
Apr. 14—Don Ross, Toronto .....KO 4
June 11—Walter Arsenault, Kitchener ..KO 2
June 25—Gene Herrick, Moncton .....KO 2
Aug. 19—Vic Doucette, Toronto .....KO 2
(Canadian Welterweight Title)
Sept. 2—Ray Chavez, Montreal ..... D 10
Nov. 19—Armando Muniz, Long Beach .....KO by 9

1972

Jan. 28—Lonnie States, Vancouver ....KO 4
Feb. 11—Marcel Cerdan, Marseilles ..... W 10
May 1—Manuel Gonzalez, Vancouver .KO 6
Aug. 16—Ray Rose, Toronto .....KO 8
Nov. 21—Otho Tyson, Toronto .....KO 2
Dec. 4—Pat Murphy, Halifax ..... W 10

1973

Feb. 12—Eddie Blay, Toronto ..... W 15
(British Empire Welterweight Title)
Mar. 10—Papo Villa, Halifax ..... W 10
Apr. 11—Jimmy Hamm, Toronto .....KO 10
June 1—Tony Berrios, Halifax .....KO 6
Aug. 15—Roscoe Bell, Toronto .....KO 4
Sept. 22—Jose Napoles, Toronto .....L 15
(World Welterweight Title)
Dec. 3—Fernando Marcotte, Montreal .KO 9
(Canadian Welterweight Title)

1974

Feb. 18—Bunny Grant, Toronto .....KO 9
(British Empire Welterweight Title)
Apr. 29—Art Kettles, Toronto ..... W 10
June 17—Gil King, Toronto .....KO 4
Aug. 14—Fate Davis, Toronto .....KO 7

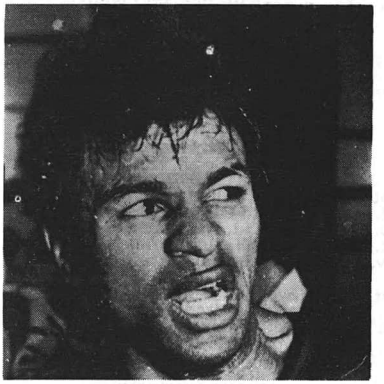

CLYDE GRAY

BOB GREEN
New York, N.Y. Heavyweight

1972

July 6—Angel Merced, Portland, Me. ....L 6
Aug. 10—Angel Merced, Portland, Me.KO by 6
Aug. 24—Pap Veto, Portland, Me. .....KO 1
Sept. 28—Percy Halsey, Portland, Me. ...KO 4
Oct. 11—Gerald Vaughn, Boston .....L 4
Oct. 24—Billy Wilson, New York .....L 6
Nov. 16—Willie Taylor, North Bergen KO by 3

1973

Jan. 4—Macka Foley, Portland, Me. KO by 2
Feb. 7—Tommy Dragon, Taunton .....L 6
Mar. 7—Tommy Dragon, Taunton .....L 6
Mar. 27—Don Wigfall, Boston .....KO by 2
Apr. 26—Mike Baker, Portland, Me. .KO by 7
July 14—Ray Hernandez, New York .... W 4
Aug. 6—Ray Hernandez, New York .....L 6
Sept. 10—Emerito Morales, New York ... W 4
Oct. 12—Johnny Jackson, Syracuse .KO by 5

1974

Jan. 28—Ray Hernandez, New York .....L 4

CHARLIE GREEN
Born Sept. 1, 1942
New York, N. Y. Light-Heavyweight

1966

May 21—Rudy Brown, New York .....L 4
Sept. 21—Jimmy Cogdell, New York ....KO 1
Nov. 16—Alton Singletary, New York .....KO 2
Dec. 28—Sammy Jordan, New York ..... W 6

1967

May 24—Simon Ramos, New York ..... W 8
July 24—Cleo Daniels, New York .....KO 2
Aug. 21—Clay Thomas, New York ....KO 2
Sept. 18—Frank De Paula, New York .....KO 2
Nov. 10—Angel Oquendo, New York .....L 10

1968

Mar. 8—Eddie Parotta,

New York .....KO 2
Apr. 18—Johnny Wood, Dallas .....KO 5
May 3—Jimmy Dupree, New York ..... KO by 9
July 17—Jimmy Dupree, New York .....L 10
Oct. 11—Dave Russell, New York ..... W 10

1969

Mar. 28—Vittorio Saraudi, Rome .....KO 1
May 1—Chuck Leslie, Las Vegas .....L 10
July 14—Jose Torres, New York .... KO by 2
Aug. 18—Angel Oquendo, New York ..... W 8

1970

Mar. 11—Henry Hank, New York ..... W 10
Apr. 28—Ray Anderson, New York ....KO 1
Sept. 15—Floyd Patterson, New York ..... KO by 10

1971-1972
Inactive

1973

Mar. 2—Avenamar Peralta, Berlin .....L 10
Mar. 20—John Frankham, London .....L 8
Dec. 12—Bob Stallings, New York ..... KO by 4

1974

July 22—Tom Bethea, New York .....L 10
July 30—Mani Vaka, Honolulu ..... KO by 8
Nov. 13—Rochell Norris, Scranton .....L 8

COVE GREEN
Bridgeport, Conn. Middleweight

1973

Sept. 10—Roger Phillips, New Haven ....KO 2
Oct. 6—Renaldo Oliviera, Brockton .W dis. 5
Oct. 16—Coco Kid, Hartford ..... W 6
Oct. 26—Marvin Hagler, Brockton ..KO by 4
Nov. 3—Paul Osborne, Waterbury ..... W 6

1974

Sept. 21—Jesse Bender, Waterbury ..... KO by 2
Oct. 22—Jesse Bender, West Hartford .....L 4

TONY GREENE
Miami Fla. Light Heavyweight

1973

Mar. 27—Holly Williams, Miami Beach ..... W 4
Apr. 30—Holly Williams, Miami Beach .....KO 4
June 26—JoyHooks, Miami Beach .....KO 5
July 14—Nelson LaSalle, Isabela .....L 10
July 17—Carlos Dunston, Miami Beach .. W 4
Aug. 7—Eddie Talhami, Miami Beach ... W 8
Aug. 28—Eddie Talhami, Miami Beach ... W 8
Sept. 18—Marcel Clay, Miami Beach ..... W 10
Sept. 25—Guillermo Escalera, Miami Beach ..... W 8
Oct. 9—Guillermo Escalera, Miami Beach .....KO 9
Oct. 30—Octavio Romero, Miami Beach ..L 10

1974

Jan. 15—Ronnie Wright, Miami Beach .....KO 8
Feb. 5—Lee Royston, Miami Beach .....L 8
Feb. 26—Bob Freeze, Miami Beach ..... W 8
Apr. 9—Bob Freeze, Miami Beach ..... W 8
July 9—Virgil Gibson, Miami Beach .....KO 7
July 30—Lee Royston, Miami Beach .....L 10

10-1-1
(7-0)

EDDIE GREGORY
Brooklyn, N.Y. Welterweight

1972

Sept. 15—Dave Wyatt, New York .....KO 4
Sept. 16—Jose Pagon, Boston .....KO 1
Sept. 29—Pete Pagon, New York .....KO 3

1973

Feb. 1—Percy Halsey, North Bergen ...KO 1
May 17—Billy Wilson, North Bergen .... W 6
July 9—Jose Anglada, New York ..... W 8
Sept. 24—Elwood Townsend, Philadelphia .....KO 1
Dec. 3—Radames Cabrera, New York ...L 10

1974

Apr. 8—Willie Classen, New York ..... W 8
June —Nessim Cohn, Paris ..... D 10
Aug. 26—Eugene Hart, New York .....KO 4
Nov. 25—Mario Rosa, New York .....KO 8

JOE GRIER
Paterson, N.J. Junior Welterweight

1972

Feb. 12—Eddie Beauford, Syracuse ..... D 4
Apr. 6—Victor Mangual, New York .....L 4
May 5—Victor Mangual, New York .... D 4
June 5—Tommy Roane, New York .....L 4
June 15—Tito Flores, North Bergen ....KO 6
June 30—Victor Mangual, New York .... W 6

1973

Feb. 1—Carlos Gonzalez, North Bergen KO 2
Feb. 26—Cruz Ramos, New York .....L 6
Mar. 23—Victor Baerga, Elizabeth ..... W 8
July 9—Cruz Ramos, New York ..... W 6
Sept. 24—Kevin Dorian, Binghamton ....D 8

1974

Jan. 14—Ramon DeJesus, New York ..... W 6
Mar. 4—Eddy Piton, New York .....KO 2
July 22—Nelson Alfonso, New York ..... D 6
Sept. 10—Henry Ocasio, Paterson .....L 8

JOHN GRIFFIN
Cleveland, Ohio Light-Heavyweight

1967

Sept. 25—A. J. Staples, Detroit ..... W 4
Dec. 2—Rufus Brassell, Columbus ....KO 3
Dec. 9—Bob Scott, Moundsville ..... W 6

1968

Jan. 27—Paul Williams, Columbus ..... W 6
May 18—Mack Harrison, Columbus ..... W 6
Nov. 28—Jack Williams, New York .. KO by 4

1969

Mar. 18—Al Banks, New York .....KO 4
Mar. 24—Bob Mashburn, New York ..... W 4
May 24—Charlie Polite, West Springfield .....KO 6
July 24—Lou Hicks, New York ..... W 10
Oct. 5—Eddie Vick, New York ..... W 10
Dec. 4—Tiger Brown, Akron .....KO 2

1970

Jan. 7—Aaron Eastling, Akron .....L 10
Jan. 15—Stan Johnson, Seattle .....KO 2
Mar. 25—Eddie Jones, Las Vegas .....L 10
Aug. 3—Ray Anderson, Norton ..... W 10
Sept. 14—Ray Anderson, Akron ..... W 10
Oct. 26—Hal Carroll, Cleveland .....L 10

1971

Feb. 16—Willie McMillen, Cleveland ..... W 10
Mar. 8—Rufus Brassell, New York ....KO 3
Mar. 31—Billy Wagner, Cleveland ..... W 10
June 30—Jack O'Halloran, Cleveland .... W 10
July 11—Vicente Rondon, Valencia .....L 10
Oct. 18—Jose Luis Garcia, Caracas ..... KO by 7
Dec. 15—Vic Brown, Cleveland ..... KO by 7

1972

Feb. 8—Billy Wagner, Cleveland .....KO 12
Apr. 26—Ray White, Cleveland ..... W 10
Aug. 28—Sam McGill, Cleveland ..... W 10

1973

Oct. 26—Gregory Peralta, Cologne ..KO by 5

1974

Oct. 10—Tom Bogs, Copenhagen .....L 10

JOE GUEVARA
Sacramento, Calif. Featherweight

1973

Sept. 18—Ignacio Magana, Sacramento ... W 6
Oct. 2—Celso Tupas, Sacramento ..... W 6
Dec. 6—Ignacio Magana, Sacramento ... W 6

1974

Jan. 22—Jesus Robles, Sacramento ..... W 8
Feb. 12—Juan Hernandez, Sacramento .....KO 2
Feb. 26—Edgar Cabalhin, Sacramento .....KO 5
Mar. 20—Jesus Robles, San Jose .....KO 8
Apr. 15—Eddie Logan, Sacramento ..... W 10
June 11—Lorenzo Maldonado, Sacramento .....KO 5
July 2—Tetsuro Kawakami, San Francisco ..... W 10
Oct. 22—Rafael Lopez, Sacramento ....KO 6
Nov. 5—Sergio Ayala, Sacramento ..... W 10
Dec. 3—Frankie Duarte, Sacramento ... W 12

MARIO GUILLOTTI

Born — Aug. 28, 1939
Argentina Welterweight

1969

Mar. 21—Avelino Alegre, Junin .....KO 5
July 11—Miguel Bravo, Junin .....KO 7
Aug. 13—Ricardo Veron, Buenos Aires .. W 10
Aug. 29—Antonio Vargas, Junin .....KO 3
Sept. 13—Juan Garcia, Buenos Aires ....KO 3
Oct. 24—Andres Martinez, Junin .....KO 4
Nov. 12—Antonio Deleo, Buenos Aires .KO 6

1970

Jan. 30—Jose Cisneros, Junin .....KO 6
Feb. 21—Adolfo Montenegro, Buenos Aires ..... W 10
Apr. 3—Ramon Oliva, Junin ..... W 10

1971

Feb. 11—Adolfo Montenegro, Junin ...KO 1
Feb. 24—Chucho Almazan, Mar del Plata W 10
Apr. 16—Anibal DiLella, Junin ..... W 10
Oct. 15—Eduardo Caballero, Junin ....KO 4

1972

Jan. 8—Raul Sosa, Mar del Plata .....KO 7
Feb. 11—Octavio Escauriza, Laboulaye .. D 10
Apr. 22—Ramon LaCruz, Buenos Aires .. W 10
June 2—Oscar Gonzalez, Laboulaye ...KO 3
July 8—Horacio Saldano, Buenos AiresW dis. 3
Dec. 8—Octavio Escauriza, Junin .....KO 9

1973

May 11—Rafael Lascano, Chacabuco ...KO 5
June 8—Francisco Fernandez, Junin .....KO 2
Aug. 10—Martin Juarez, Junin .....KO 3
Sept. 1—Miguel Angel Campanino, Buenos Aires .....KO by 5
Oct. 10—Hugo Espindola, Chacavbuco .KO 4

1974

Mar. 15—Miguel Priento, Junin .....KO 6
Apr. 17—Juan Aranda, Buenos Aires .... D 10
June 15—Miguel Campanino, Buenos Aires .....L 10
July 12—Miguel Fernandez, Resistencia ..... W 10
Aug. 16—Carlos Villalba, Junin ..... W 10
Sept. 6—Aladino Sanbran, Junin .....KO 8
Sept. 28—Horacio Saldano, Buenos Aires ..... D 10
Dec. 14—Arturo Zuniga, Mexico City .....KO 7

FITZROY GUISSEPPI

Trinidad, B.W.I. Lightweight

1967

Dec. 12—Mervyn George, Port of Spain ..... D 6

1968

Mar. 29—Johnny Isaacs, Port of Spain ..KO 4
July 12—Mervyn George, Port of Spain ..... W 6
Nov. 1—Charley James, Port of Spain .....L 8

1969

Mar. 14—Charlie James, Port of Spain .....L 8
May 16—Trevor Glasgow, Port of Spain ..... D 10
June 21—Barry Mason, Kingston .....L 10
Nov. 28—Trevor Glasgow, Port of Spain .....L 10

1970
(Inactive)

1971

Apr. 30—Charles James, Port of Spain ..... W 10
Aug. 23—Charlie James, Port of Spain ..... D 10

1972

Sept. 3—Fitzgerald King, Kingston ....KO 7

1973

Jan. 14—Kid Tepakan, Belize ..... W 10
Apr. 29—Lupe Galendo, Belize .....KO by 10
July 22—Chamaco Ortiz, Belize .....KO 9
Sept. 2—Joe Cartwright, Belize ..... W 10

1974

Feb. 27—Percy Hayles, Belize ..... W 10
July 18—Zordo Canul, Belize City .....KO 7
Aug. 18—Dinemita Delgado, Belize City ..... W 10

HUGO GUTIERREZ

Born Mar. 20, 1950
Argentina Lightweight

1970

Apr. 22—Marcelo Gallardo, Cordoba ...KO 3
May 15—Eugenio Lazzari, Cordoba ....KO 1
June 12—Roberto Morales, Cordoba ...KO 1
July 24—Oscar Munoz, Cordoba .....KO 6
July 28—Hector Alba, Cordoba .....KO 3
Oct. 23—Carlos Martinez, Cordoba ....KO 7
Dec. 4—Pedro Coria, Cordoba ..... W 10
Dec. 30—Julio Lopez, Cordoba .....KO 3

1971

May 5—Julio Campagna, Cordoba ....KO 7
July 17—Hector Pace, Cordoba .....KO 10
Aug. 28—Hector Pace, Buenos Aires ..... W 10
Oct. 1—Aldo Rotamales, Cordoba ....KO 1
Oct. 27—Hugo Davila, Buenos Aires ..... W 10

1974

Feb. 1—Luis Munoz, Cordoba .....KO 2
Mar. 3—Jorge Gomez, Cordoba ..... W 12
May 3—Ramon Herrera, Salta .....KO 3
May 31—Miguel Coria, Cordoba ..... D 10
June 20—Gregorio Villavicencio, Salta .....KO 4
Aug. 9—Miguel Coria, Cordoba .....KO 6
Aug. 30—Manuel Lira, San Juan .....KO 1
Oct. 18—Venancio Gonzalez, Cordoba .....KO 7
Nov. 8—Jorge Gomez, San Juan .....KO 6
Dec. 14—Jesus Alonso, Mexico City ..... KO by 4

LORENZO HALIMI GUTIERREZ

Mexican Flyweight
Early Record

W	L	D	KO's
37	5	1	23

1966

Sept. 17—Julio Guerrero, Mexico City ..... KO by 3

1967
(Inactive)

1968

June 2—Katsuro Takahashi, Mexico City ..... W 10

1969

Mar. 9—Chiquis Fernandez, Tuxtla ...KO 4
Apr. 18—Shigeru Tarumizu, Englewood, Cal. ..... W 10
May 25—Armando Villa, Chihuahua ...KO 6
June 16—Jose Vallejo, Cuernavaca .....KO 2
July 12—Panchito Gomez, Mexico City KO 2
July 25—Victor Rocha, San Nicolas ..... W 10
Sept. 6—Lachy Linares, Mexico City ...KO 5
Sept. 24—Jose Luis Cetina, Merida .....KO 6
Oct. 28—Rene Boy, Juarez .....KO 5
Nov. 15—Osvaldo Maldonado, Mexico City ..... D 10
Dec. 12—Maneul Arnal, Los Angeles .... W 10

1970

Jan. 22—Jose Ramos, Acambaro .....KO 3
Feb. 28—Angel Sanchez, Mexico City ... W 10
Mar. 18—Billy Brown, San Antonio ..... W 10
July 22—Eli Balaba, Chicago ..... W 10
June 26—Carlos Garrido, La Paz .....KO 5
Sept. 5—Shiya Chiyoda, Los Angeles ... W 10
Oct. 16—Costentio Morales, Los Angeles W 10
Dec. 18—Fernando Contreras, Acapulco KO 2

1971

Jan. 20—Ricardo Delgado, Los Angeles ..L 10
Apr. 2—Felix Marquez, Los Angeles ...KO 8
May 19—Yoshiaki Matsumoto, Tijuana .. W 10
June 4—Erbito Salvarria, Los Angeles .. W 10
Aug. 23—Fernando Cabanale, Los Angeles L 12
Nov. 26—Carlos Garrido, Toluca .....KO 2

1972

Feb. 12—Famosito Gomez, Mexico City KO 2
Apr. 15—Socrates Batota, Mexico City ...L 10
July 22—Carlos Urrunaga, Mexico City .KO 4
Aug. 19—Rudy Billones, Monterrey ..... W 10
Oct. 8—Antonio Munoz, Tamaulipas ..KO 2
Nov. 18—Antonio Rosales, Los Mochis .KO 9
Dec. 2—Lupe Hernandez, Mexico City ..L 10

1973

Jan. 21—Zurdo Fuentes, Mexicali ..KO by 5
July 10—Manuel Montriel, Tijuana ..... W 10
July 31—Cecil Escobido, Honolulu .KO by 1
Aug. 11—Evaristo Perez, Mexico City ....L 10
Oct. 31—Cecil Escobido, Honolulu .KO by 2
Dec. 11—Martin Garcia, Tijuana .....L 10

1974

Jan. 30—Jose Luis Lopez, Matamoros ....L 10
Mar. 2—Valentin Martinez, Mexico City .....L 10
Mar. 30—Ruben Valdez, Cartagena .....L 10
Aug. 17—Juan Zarate, Mexico City .....KO 4

Oct. 12—Lupe Hernandez, Mexico City .....L 10

FERMIN GUZMAN
Dominican Rep. Welterweight
1973

July 21—Papo Melendez, San Juan .....KO 5
Aug. 21—Angel Robinson Garcia, Miami Beach .....L 10
Aug. 30—J. T. Dowe, Tampa .....KO by 2
Oct. 9—Fernand Marcotte, Miami Beach .....KO by 9
Nov. 26—Sandy Torres, San Juan .. KO by 9
1974
July 15—Santos Solis, San Juan ..... KO by 3
Sept. 9—Nick Ortiz, San Juan ..... KO by 8
Dec. 19—Ramon Rosa, Santo Domingo .....KO 2

JUAN JOSE GUZMAN
Dominican Republic Fly weight
(Previous record unavailable)
1974

Apr. 9—Martin Garcia, Tijuana ..... W 10
Aug. 24—Roberto Minaya, Santo Domingo .....KO 1
Sept. 7—Juan Disla, Santo Domingo ...KO 3

PEDRO GUZMAN
Brooklyn, N. Y. Bantamweight
1971

June 17—Ricky Tedesco, North Bergen .KO 2
June 28—Willie Figueroa, New York ..... D 4
1972
May 24—Salvado Ramirez, New York ... W 4
June 12—Dario Albarron, New York ...KO 4
Sept. 14—Heriberto Cintron, North BergenW 6
Dec. 4—Luciano Santos, New York .... W 6
1973
Apr. 16—Alipio Ortiz, New York .....W 6
June 4—Danny Figueroa, New York ....W 6
July 14—Heriberto Clintron, New York . W 6
Aug. 6—Danny Figueroa, New York .... W 8
Oct. 22—Radamas Ventura, New York .. D 8
Nov. 28—Chuck Spence, Cleveland ..... W 8
1974
Jan. 7—Billy Wade, New York..... W 8
Mar. 11—Dom Monaco, New York .....L 10

37-8-4
(23-1)

ART HAFEY
Canada Featherweight
1968

Aug. 3—Angus Martin, New Glasgow ... D 4
Aug. 17—Alex Martin, New Glasgow .... W 4
Oct. 5—Bobby Hayman, New Glasgow . W 4
Oct. 15—Bobby Hayman, New Glasgow . W 4
Oct. 19—Jerry Smith, New Glasgow ....KO 2
Oct. 30—Angus Martin, New Glasgow ....L 4
1969
May 24—Angus Martin, New Glasgow ....L 10
Sept. 15—Angus Martin, Fredericton .... W 10
1970
Feb. 8—Eddie Paris, Dartmouth .....KO 1
Mar. 8—Eddie Paris, Dartmouth .....KO 2
July 18—Alex Martin, New Glasgow ...KO 2
Sept. 3—Angelo Perez, New Glasgow ... W 6
Sept. 19—Jackie Burke, New Glasgow .....L 10
1971
Apr. 5—Paul Tope, Quebec .....KO 7
May 31—Jo Jo Jackson, Quebec ..... D 10
Aug. 16—Gary McLean, Quebec .....KO 4
Sept. 15—Paul Tope, New Glasgow ..... W 10
Dec. 6—Pierre Deschenes, Quebec ..... D 10
Dec. 20—Phil Hudson, Portland, Me. .....L 10
Dec. 28—Tommy Grant, Portland, Me. .. W 8
1972
Feb. 17—Phil Hudson, Portland, Me. .....L 12
Apr. 10—Tommy Grant, Quebec ..... W 10
Aug. 21—Eliseo Castillo, Los Angeles ...KO 5
Aug. 28—Jewel Chappell, Los Angeles ... D 5
Sept. 25—Moi Sanchez, Los Angeles ....KO 2
Oct. 2—Julio Leal, Woodland Hills ..... W 10
Oct. 30—Jose Olivares, Los Angeles .... W 10
Dec. 4—Chamaco Castillo, Woodland Hills ..... KO 2
1973
Jan. 10—Nick Alfaro, Las Vegas ..... W 10
Feb. 28—Ritchie Alvarado, Los Angeles KO 3
Mar. 31—Valente Vera, San Diego .....KO 4

Apr. 17—Jose Valdez, Anaheim .....KO 4
May 20—Octavio Gomez, Los Angeles ..KO 6
June 22—Ricardo Garcia, San Diego ....KO 3
July 5—Fernand Beaudin, New GlasgowKO 2
July 20—Costrnito Rodriguez, San DiegoKO 4
Sept. 4—Ruben Olivares, Monterrey ...KO 5
Sept. 30—Pablo Nieves, New Glasgow ...KO 5
Oct. 12—Ad Zapanta, San Diego .....KO 9
Oct. 23—Barry Sponagle, Halifax .....KO 9
Nov. 17—Jose Olivares, San Diego ..... W 10
1974
Jan. 11—Jose Olivares, San Diego ..... W 10
Mar. 4—Ruben Olivares, Los Angeles .....L 12
May 4—Ricardo Garcia, San Diego ....KO 2
May 20—Alex Arguello, Managua ... KO by 5
Aug. 9—Delfino Rodriguez, San Diego .....KO 10
Sept. 12—Jose Olivares, San Diego ..... W 10
Nov. 1—Alfredo Medrano, San Diego .....KO 8
Dec. 20—Famoso Gomez, Tijuana .....[redacted] L 10

LAWRENCE HAFEY
(Born New Glasgow)
Nova Scotia Junior Welterweight
1967

Jan. 12—Gary McNeil, New Glasgow .... W 6
Feb. 19—Ken MacIntyre, St. Annes .....L 6
Mar. 8—Ken MacIntyre, St. Annes ..... D 6
June 12—Gary McNeil, New Glasgow .... W 6
1968
May 11—Mike Supple, New Glasgow ...KO 2
May 25—Leo Noel, New Glasgow .....L 8
June 8—Lonnie States, New Glasgow ....L 6
July 12—Lonnie States, Windsor ..... W 6
Aug. 3—Fernand Durelle, New Glasgow W 8
Oct. 5—Les Gillis, New Glasgow .....L 12
Oct. 15—Carlos Garcia, New Glasgow ..KO 5
Oct. 19—Henry Wickham, New Glasgow KO 5
Dec. 16—Benny Randell, New Glasgow .. W 10
1969
Jan. 30—Marcellino Alicea, Taunton .... W 8
Feb. 6—Fernandes Santiago, Taunton .KO 6
June 21—Art Jones, New Glasgow ..... W 10
Aug. 2—Fernand Durelle, New Glasgow W 8
Oct. 27—Walter Arsenault, New Glasgow ..... W 10
Nov. 11—Les Gillis, Glace Bay .....L 10
1970
Feb. 8—Walter Arsenault, Dartmouth .. W 10
Mar. 8—Lonnie States, Dartmouth ..... W 10
May 11—Fernand Durelle, Saint John ... W 10
May 16—Dick French, New Glasgow ...KO 6
May 30—Al Ford, New Glasgow .....L 12
(Canadian Lightweight Title)
July 18—Rocky McDougall, New Glasgow .....KO 4
Aug. 10—Art Jones, New Glasgow .....L 10
Aug. 8—Art Jones, New Glasgow .....L 10
1971
June 24—Tiger Lo, Moncton .....KO 5
Aug. 7—Don Boutler, New Glasgow ...KO 7
Aug. 16—Fernand Marcotte, Quebec City .....L 10
1972
June 1—Ray Rose, Halifax .....L 6
June 22—Gerald Bouchard, Halifax ..... W 8
July 13—Marc Gervais, Halifax ..... W 10
1973
Mar. 31—Gonzalo Rodriguez, San Diego ..L 4
July 5—Morris Jordan, Halifax ..... W 6
July 8—Don Boulter, Badeque .....KO 2
Aug. 2—Freytes Caban, Halifax ..... W 10
Sept 30—Hank Robinson, New Glasgow KO 4
Oct. 23—Marcu Gervais, Halifax ..... W 10
Nov. 23—Raul Sosa, Halifax ..... W 10
Dec. 3—Kid Totas, Montreal ..... W 10
1974
May 28—Henry Thomas, Miami Beach .KO 5
June 10—Marc Gervais, Quebec City ..... D 10
July 24—Kid Totas, Halifax ..... W 10
July 30—Clyde Washington, New Orleans ..... W 10
Aug. 15—Ernie Witcher, Dartmouth ....KO 4
Nov. 16—Reinaldo Olivera, Brockton .... W 10
Nov. 18—Curtis Phillips, Boston ..... W 6
Dec. 2—Wilfredo Benitez, New York ....L 8
Dec. 15—Bruno Arcari, Milan .....L 10
Dec. 21—Clyde Stevens, New Glasgow ..KO 3

16-0-1
(13-0)

MARVIN HAGLER
Brockton, Mass. Middleweight
1973

May 18—Terry Ryan, Brockton .....KO 2
July 25—Sonny Williams, Boston .....W 6
Aug. 8—Muhammad Smith, Boston ...KO 2
Oct. 6—Don Wigfall, Brockton .....W 8
Oct. 26—Cove Green, Brockton .....KO 4
Nov. 18—Cocoa Kid, Brockton .....KO 2
Dec. 7—Manny Freitas, Portland, Me. .KO 1
Dec. 18—James Redford, Boston .....KO 8

1974

Feb. 5—Bob Harrington, Boston .....KO 5
Apr. 5—Tracy Morrison, Boston .....KO 8
July 16—Robert Williams, Boston .....KO 3
Aug. 13—Peachy Davis, New Bedford...KO 1
Aug. 30—Ray Seales, Boston .....W 10
Oct. 29—Morris Jordan, New Bedford.....KO 4
Nov. 16—George Green, Brockton.....KO 1
Nov. 26—Ray Seales, Seattle.....D 10
Dec. 20—D. C. Walker, Boston.....KO 2

HOWIE HALL

West Hartford, Conn. Heavyweight

1974

Apr. 2—Bobby Walker, West Hartford.....KO 2
May 14—Jimmy Roberson, West Hartford.....KO 1
June 25—Joe Maye, West Hartford .....L 4

RAY HALL

Wilkes-Barre, Pa. Featherweight

1971

June 11—Cletus Hayes, Scranton.....KO 2
Aug. 10—Johnny Raven, Philadelphia ...W 4
Sept. 8—Jose Ortiz, Scranton .....W 4
Sept. 22—Lee Hunter, Scranton .....KO 1
Oct. 14—Johnny Raven, Philadelphia ...W 4
Oct. 30—Tyrone Everett, Scranton .....L 4

1972

Apr. 5—Felix Losado, Scranton .....KO 5
Apr. 19—Warren Mason, Scranton .....W 6
June 20—Bobby Bell, Baltimore .....D 6
Oct. 25—Jose Resto, Scranton.....W 6
Nov. 11—Bernard Bibbs, Scranton .....KO 2

1973

Jan. 13—Roy Jefferson, Williamsport .....KO 1
Jan. 15—Jose Resto, Philadelphia .....W 6
Jan. 24—Billy Bell, Baltimore .....W 6
Feb. 13—Dario Albarron, Baltimore ....LL 6
Mar. 21—Jose Resto, Baltimore ..... D 6

1974

Jan. 16—David Smith, Baltimore .....W 6
Feb. 18—David Smith, Philadelphia .....W 6
Mar. 20—Ray Carrington, Scranton .....W 8
May 22—Eddie Rivera, Philadelphia .....W 8
Oct. 2—Hilbert Stevenson, Baltimore.....L 6
Oct. 24—Carlos Duprey, Wilmington .....L 6

NED HALLACY

Wichita, Kansas Heavyweight

1974

Aug. 6—Ronnie Cichon, Oklahoma City .....KO 3
Aug. 20—Claude McBride, Oklahoma City .....KO 1
Sept. 3—Jimmy Moore, Oklahoma City .....KO 1
Sept. 17—Tomy Berry, Oklahoma City ..KO 3
Oct. 15—Mike Moses, Oklahoma City ..KO 1
Nov. 19—Willie Stringfellow, Oklahoma City ..... W 4
Dec. 3—Fred Wallace, Oklahoma City ..... W 4

PRINCE JIMMY HAMM

Jacksonville, Fla. Welterweight

1970

Apr. 13—Steve Macek, Jacksonville ....KO 2
Apr. 27—L. B. Brown, Jacksonville.....KO 1
May 3—L. B. Brown, Green Cove Springs .....W 6
Sept. 10—Earl Blake, Tampa .....KO 2

1971

Feb. 15—Eddie Davis, Tampa ..... W 8
Apr. 6—Johnny Hobbs, Jacksonville ... W 8
May 17—John Richardson, New Orleans ..L 6
June 14—Eddie Davis, Tampa ..... W 8
June 28—Ray Durdain, New Orleans ...KO 2
July 12—Clyde Washington, New Orleans .L 8
Aug. 16—Jessie Lara, New Orleans ..... W 8
Sept. 21—Sandy Jefferis, Jacksonville .... W 8
Dec. 21—Joe Cartwright, Miami Beach ..... KO by 7

1972

May 19—Johnny Tutusaka, Miami .....KO 6
June 6—Victor M. Ortiz, Miami ....KO by 2
July 11—Armando Muniz, Los Angeles ..... KO by 2

1973

Feb. 27—Cliff Johnson, Miami Beach ...KO 5
Mar. 14—Gil King, Tampa .....KO by 10
Apr. 11—Clyde Gray, Toronto ..... KO by 0
Sept. 8—Angel Espada, Panama City KO by 1

1974

June 11—Nelson Alonso, Miami Beach ..... KO by 3

CLARENCE HAMMOCK

Portland, Ore. Lightweight

1974

July 22—Al Foster, Eugene ..... W 4
Aug. 6—Wilbert Seales, Tacoma.....KO 2
Aug. 23—Hal Green, Anchorage.....KO 1

RAY HAMMOND

Bronx, N.Y. Welterweight

1973

Oct. 15—Tyrone Phelps, New York ....KO 3
Nov. 26—C. J. Faison, New York ..... W 6

1974

Feb. 11—Jeff Holmes, New York ..... W 6
Apr. 8—Tyrone Phelps, New York ..... W 6
Apr. 22—Eddie Parks, New York.....L 6
Dec. 2—Jeff Holmes, New York ..... W 6

HERMAN HAMPTON

Kennewick, Wash. Light Heavyweight

1971

Aug. 18—Luis Santamaria, Kennewick ..... KO by 2
Nov. 4—King Henry, Sacramento .....L 6

1972

Apr. 24—Alvaro Lopez, Stockton .....L 6
July 14—Dave Stagnaro, San Carlos ....KO 2
Aug. 10—Carl Bridges, San Francisco .... W 4
Aug. 29—Jim Goree, Seattle ..... W 6
Nov. 29—Alvaro Lopez, Stockton ... KO by 7

1973

June 15—Don Wigfall, Brockton .... KO by 3
Aug. 10—Polo Ramirez, Richmond ..... W 6
Aug. 22—Yaqui Lopez, Tacoma .....KO by 6
Sept. 10—Tom Vetro, New Haven ... KO by 2
Nov. 6—James Jackson, Sacramento ....L 6

1974

Sept. 7—Young Sanford Houpe .....Exh. 4
Sept. 18—Fernando Jones, San Carlos ..... KO 1
Dec. 13—Carlos Tijerina, San Diego..... KO by 1

TOMMY HANNA

Detroit, Mich. Middleweight

1968

Sept. 20—Charles Holloway, Detroit ..... W 4
Nov. 26—Charles Holloway, Detroit ....KO 1
Dec. 11—Tommy Shaffer, Akron ..... W 4

1969

Jan. 7—Ellis Poole, Buffalo ..... D 4
Feb. 26—Howard Youngblood, Detroit.. W 5
Mar. 28—Candy Stripling, Detroit ..... W 6
Apr. 18—Candy Stripling, Detroit ..... W 6
May 22—George McGee, Detroit ..... W 6
June 12—Kenny Partlow, Detroit .....KO 7

1970

June 29—Howard Youngblood, Detroit .KO 4
Aug. 19—Tony Licata, New Orleans .....L 8
Oct. 21—Dave Thach, Detroit .....KO by 7

1971

May 7—Gary Broughton, Detroit ..... W 8
July 17—John Hicks, Detroit .....KO 7
Sept. 29—Norbert Cody, Detroit .....KO 1

Nov. 3—Gary Broughton, Detroit ..... W 10

1972

Feb. 12—Roy McMillian, Detroit ..... W 10
May 1—David Adkins, Vancouver ..... W 6
June 17—Dave Thach, Detroit ..... NC 8

1973

May 14—Gratien Tonna, Paris ..... KO by 8
Sept. 10—Dave Thach, Detroit ..... KO 8

1974

Jan. 18—Eduardo Mazon, San Diego .... D 10
Apr. 22—Manuel Fierro, San Jose ..... L 10
Sept. 7—Mario Marquez, Richmond, Cal. ..... W 10

LEN HARDEN

Portland, Me. Middleweight

1971

July 8—Manny Burgo, Portland, Me. .. KO 2
July 29—Bob Payzant, Portland, Me. ... KO 2
Aug. 12—Manny Freitas, Portland, Me. . KO 3
Sept. 2—Art Young, Portland. Me. ..... KO 4
Sept. 16—Juan Ruiz, Portland, Me. ..... KO 4
Oct. 14—Early Scott, Portland, Me. .... KO 3
Nov. 4—Bobby Warthem, Portland, Me. KO 3
Nov. 29—Dave Dittmar, White Plains ... KO 3

1972

Jan. 7—Radames Cabrera, New York KO by 10
Feb. 17—Mario Rosa, North Bergen ..... W 10
May 25—Mario Rosa, North Bergen .... KO 3
Aug. 16—Tracy Morrison, Portland, Me. . W 10
Oct. 20—Radames Cabrera, New York . KO 6

1973

Mar. 23—Mario Rosa, Elizabeth ..... L 12
May 7—Ramon Beras, New York ..... W 8
Sept. 25—Johnny Taylor, Buffalo ..... KO 3

1974

May 27—Tony Mundine, Paris ..... KO by 3

BILL HARDNEY

Baltimore, Md. Light Heavyweight

1965

May 21—Billy Crowder. New York ..... D 4

1966

Mar. 2—Steve Applebury, Akron ..... KO 1
Mar. 8—Gene Hunt, Toledo ..... KO 1
Mar. 22—Al Singletary, New York .. KO by 3
May 31—Tommy Shaffer, Steubenville .. W 6

1967

Jan. 9—Rudy Brown, Washington, D. C. . L 6
Feb. 16—Larry Barrett, Baltimore .. KO by 2
May 8—George Gaston, Washington, D. C. ..... W 6
May 25—Lee Phillips, Baltimore ..... W 6
June —A. J. Staples, St. Louis .... KO by 1
Aug. 7—Phil Smith, Washington, D. C. .. W 6
Dec. 5—Randy Stevens, Washington, D. C. ..... W 6

1968

Jan. 18—Sammy Anderson, Baltimore .. W 6
Feb. 19—Roy Williams, Philadelphia KO by 1

1969

Feb. 10—Willie Owens, Alexandria ..... W 4
Mar. 31—Lee Williams, Alexandria .. KO by 2
Apr. 16—Larry Middleton, Baltimore ..... KO by 4
June 30—Bob Jarrett, Washington, D.C. . W 4
Sept. 16—Chuck Haynes, Buffalo ..... L 4
Sept. 17—Ted Gulick, Mansfield ..... KO by 1
Nov. 19—Billy Wagner, Cleveland ..... L 8

1970

Feb. 24—Bob Foster, Orlando ..... KO by 4
Mar. 10—Moses Harrell. Tampa ..... W 8
Apr. 14—Billy Wagner, Cleveland ..... W 8
June 27—Bob Haynes, Baltimore ..... L 4
July 22—Harold Carter, Akron ..... KO by 2
July 30—Howard Darlington, Baltimore KO 3
Aug. 24—Jose Roman, San Juan .... KO by 3
Aug. 28—Ron Stander, Omaha ..... KO by 1

1971

Apr. 26—Jerry Judge, Philadelphia .. KO by 1
June 30—Ernie Shavers, Warren ..... KO by 1
Aug. 27—Dennis McName, Providence ..... KO by 3
Dec. 1—Bob Scott, Baltimore ..... KO 5

1972

Feb. 1—Jimmy Price, Houston ..... KO 2
Feb. 8—Chico Corsey, Baltimore ..... KO 1
Mar. 8—Eugene Bethea, Baltimore .... KO 4
Apr. 5—Ben Benjamin, Baltimore ..... KO 4
Apr. 25—Joey Ray, Baltimore ..... KO 3
June 20—John Balla, Baltimore ..... KO 3
Aug. 9—Al Alkin, Baltimore ..... KO 6
Aug. 30—Harold Carter, Baltimore .. KO by 1
Dec. 5—Jerry Vaughn, Baltimore ..... KO 4

1973

Jan. 24—Sylvester Wilder, Baltimore ..... L dis. 4
Mar. 21—Larry Sykes, Baltimore ..... KO 1
Apr. 25—Angel Merced, Baltimore ..... KO 4
June 26—Sylvester Wilder, Baltimore .. KO 6
Sept. 19—Jim Adams, Baltimore .... KO by 3
Dec. 5—Willie Mack, Baltimore ..... W 8

1974

Feb. 20—Jim Adams, Baltimore .... KO by 1
Oct. 15—Jerry Houston, New Bedford ..... KO by 3
Dec. 20—Ricky Wynn, Boston ..... KO by 1

BOB HARRINGTON

(Herrington)

New York, N.Y. Light-Heavyweight

1966

Jan. 19—Felix Viera, White Plains ..... W 4
Feb. 16—Jimmy McDermott, White Plains ..... W 4
Mar. 1—Johnny Lugo, New York ..... W 4
Mar. 8—Clyde Taylor, New York ..... KO 4
Mar. 29—Johnny Lugo, New York ..... W 4
Nov. 2—Gene Tapia, New York ..... W 6
Nov. 10—Pete Riccitelli, Portland, Me. ..... W 8
Dec. 7—Elliot Miller, New York ..... D 8

1967

Mar. 9—George Johnson, Portland, Me. ..... L 8
Mar. 27—Oscar Freeman, Norfolk ..... D 10
Apr. 17—Elliott Miller, New York ..... L 6
Nov. 7—Art Hernandez, St. Louis ..... L 10

1968

Jan. 29—Kelly Burden, St. Louis ..... W 10
Feb. 29—Willie Warren, St. Louis ..... L 10
Apr. 1—Willie Warren, St. Louis ..... W 10
May 20—Harold Richardson, New York ..... L 10
June 27—George Johnson, Portland, Me. ..... L 10
Aug. 23—George Johnson, Portland, Me. ..... L 10
Oct. 17—Bobby Rye, St. Louis ..... W 10
Nov. 12—Al Phillips, Kansas City ..... D 10
Nov. 22—Denny Moyer, St. Louis ..... L 10

1969

Jan. 28—Gomeo Brennan, Miami Beach ..... KO by 5
Apr. 15—Mark Rowe, London ..... KO by 7
June 20—Tony Lampron, Portland, Me. ..... KO 5
July 11—Jose Garcia, Caracas ..... L 10

1970

Mar. 19—George Johnson, Portland, Me. .. L 10
May 27—Bobby Cassidy, Scranton .. KO by 2
Sept. 19—Luis Galvan, Chicago ..... KO by 9

1971

Aug. 9—Al Evans, Milwaukee ..... W 10
Sept. 13—Karl Zurheide, Milwaukee ..... D 10
Dec. 2—Art Hernandez, Des Moines .... W 10
Dec. 9—Andy Kendall, Portland ..... L 10

1972

Jan. —Art Hernandez, Milwaukee ..... L 10
May 13—Rafael Gutierrez, Chicago ..... KO by 2

1973

Inactive

1974

Jan. 21—Willie Classen, New York ..... L 8
Jan. 28—Brian, Kelly, Joplin ..... KO by 6
Feb. 5—Marvin Hagler, Boston .... KO by 5

CHARLES (The Emperor) HARRIS

(Shyder)

Jersey City, N. J. Heavyweight

1967

Apr. 28—Billy Marquart, Jersey City ..... L 4
June 12—Charlie Polite, Walpole ..... L 6
Sept. 11—Thomas Clark, New York ..... D 4
Oct. 28—Tommy Sheehan, Scranton ... KO 3
Nov. 27—Chuck Wepner, Secaucus .. KO by 6

1968

Apr. 17—Tommy Sheehan, Scranton ... KO 3
May 20—Jose Roman, New York ..... KO 8
June 10—Tommy Sheehan, Scranton ... KO 3
Sept. 6—Jack O'Halloran, Scranton ..... W 8
Oct. 17—Pat Stapleton, Taunton ..... KO 1
Nov. 30—Mike Bruce, New York ..... KO 3

1969

Apr. 11—Jeff Merritt, New York .... KO by 3
June 23—Forest Ward, New York ..... L 4
Nov. 6—Lee Batts, Philadelphia .... KO by 2

1970

Feb. 26—James J. Woody, North Bergen ..... KO by 5
May 14—Jose Manuel, Urtain, Madrid ..... KO by 3
July 27—Jim Elder, Freeport, L.I. ..... W 10

1971

Mar. 8—Jim Elder, New York ..... L 6
Apr. 16—Roberto Davila, Paterson ..... L 10
May 26—William Burton, New York KO by 4
July 7—Charlie Chase, Verdun ..... L 10
Nov. 23—Floyd Patterson, Portland ..... KO by 6

1972

Feb. 1—Jack O'Halloran, Houston ..... L 10
Feb. 17—Ken Norton, San Diego .... KO by 3
May 16—Floyd Patterson, Washington, D.C. ..... Exh. 5

1973

Mar. 6—Jimmy Ellis, Miami Beach . KO by 1
July 23—Roy Williams, Philadelphia KO by 2

1974

Feb. 9—Tommy Kost, Scranton ... KO by 10
May 29—Tony Ventura, Scranton ..... KO 10
Aug. 28—John Dennis, Scranton .... KO by 5

RICHIE HARRIS

New York, N.Y. Junior Lightweight

1973

Aug. 25—Ruby Ortiz, New York ..... W 4
Oct. 15—Rafael Santana, New York ..... W 4
Nov. 26—Ruby Ortiz, New York ..... W 4

1974

Apr. 18—Ray Thomas, North Bergen .... W 6
July 29—Willie Daniels, New York ..... W 4
Aug. 19—Frankie Benitez, New York ..... L 8

24.5.1
(23-4)

EUGENE GENE HART

Philadelphia, Pa. Middleweight

1969

Sept. 30—Shelton Moore, Philadelphia .. KO 1
Oct. 14—Sonny Gravely, Philadelphia .. KO 1
Nov. 11—Al Thomas, Phila. ..... KO 2
Dec. 9—Art Kettles, Philadelphia ..... KO 3

1970

Jan. 13—Sam Mosley, Phila. ..... KO 1
Jan. 27—Joe Williams, Phila. ..... KO 1
Feb. 25—Gene Masters, Philadelphia ... KO 1
Mar. 23—John Saunders, Philadelphia .. KO 3
Apr. 7—Vernon Mason, Philadelphia .. KO 9
May 18—Sonny Floyd, Philadelphia ... KO 1
May 26—John Saunders, Wilmington ... KO 4
June 16—Humberto Trottman, Philadelphia ..... KO 5
Sept. 16—Leroy Roberts, Philadelphia .. KO 4
Nov. 2—Humberto Trottman, Philadelphia ..... KO 2
Nov. 18—Dave Dittmar, Phila. ..... KO 5
Dec. 9—Jim Davis, Phila. ..... KO 4

1971

Jan. 25—Freddy Martinovich, Philadelphia ..... KO 3
Mar. 22—Jimmy Meilleur, Philadelphia . KO 4
May 3—Stanley Hayward, Philadelphia KO 1
June 22—Don Fullmer, Philadelphia ..... W 10
Aug. 10—Fate Davis, Philadelphia ..... KO 5
Sept. 19—Denny Moyer, Philadelphia ... ND 6

1972

Feb. 7—Matt Donovan, Philadelphia .. KO 2
Mar. 7—Nate Collins, Philadelphia . KO by 7

1973

Apr. 23—Jose Gonzalez, Philadelphia KO by 9
Aug. 6—Doc Holliday, Philadelphia ... KO 2
Nov. 12—Al Quinney, Philadelphia ..... KO 2

1974

Feb. 18—Willie Monroe, Philadelphia ..... L 10
July 15—Bobby Watts, Philadelphia ..... KO by 1
Aug. 26—Eddie Gregory, New York . KO by 4

GAETAN HART

Canada Lightweight

1973

Apr. 16—Paul Collette, Montreal ..... L 6
June 4—Tony Tamborello, Toronto ..... KO 3
Aug. 26—Tommy Jackson, Montreal .... W 6
Oct. 23—JoJo Jackson, Montreal ..... D 4
Nov. 12—Jimmy Henry, Montreal ..... L 8

1974

Mar. 5—Jose Maryiner, Montreal ..... KO by 4
Apr. 10—Tony Johnson, Hull ..... W 8
May 11—Ron Pettigrew, Hull ..... KO 6
June 15—Royal Boutin, Quebec ..... KO 5
July 5—Barry Sponagle, Halifax ... KO by 7
Aug. 12—Al Mendina, Boston ..... W 8
Sept. 2—Ron Pettigrew, Dartmouth ..... KO 8
Sept. 18—Rudy Bolds, Pittsburgh ... KO by 3
Oct. 10—Cornell Hall, Hull ..... W 10
Oct. 29—Robert Medina, Walpole ..... W 6
Nov. 14—Eddie Heckbert, Hull ..... KO 5

BURT HAYES

Weston, W. Va. Middleweight

1974

Apr. 13—James Robinson, Clarksburg .. KO 2
Aug. 10—Tony Johnson, Fairmont ..... KO 7
Sept. 7—Wilbert Lee, Parkersburg ..... KO 2

CLETUS HAYES

Newark, N.J. Lightweight

1973

Apr. 30—Domenico Monaco, New York KO by 3
June 25—Stanley Yanachek, New York .. D 4
July 14—Dave Smith, New York ..... W 4

1974

May 13—Jimmy McCloud, New York ... W 4

see Boxing News 7/5

PERCY HAYLES

Jamacian Lightweight

1959

Mar. 14—Kid Bassey II, Kingston ..... L 6
Dec. 5—Lester Ennis, Kingston ..... D 6

1960

May 14—Lloyd Barnett, Kingston ..... W 6
June 16—Hart Grant, Kingston ..... L 6
July 7 —Lloyd Barnett, Kingston ..... W 6
Aug. 22—Hart Grant, Kingston ..... W 8
Sept. 5—Kid Bassey II, Kingston ..... W 10
Nov. 2—Kid Bassey II, Kingston ..... D 8
Nov. 19—Julito Lopez, Kingston ..... W 10
Dec. 17—Bunny Grant, Kingston ..... D 15

1961

Jan. 21—Wesley Hinds, Kingston ..... W 8
Apr. 29—Bunny Grant, Kingston ..... L 15
June 5—Wesley Hinds, Kingston ..... L 8

1962

Aug. 5—Wesley Hinds, Kingston ..... KO 2
Nov. 17—Sammy Burgess, Kingston ..... W 8

1963

Feb. 17—Hart Grant, Kingston ..... KO 5
Mar. 9—Esteban Santamaria, Kingston ..... W 10
Apr. 7—Sammy Burgess, San Juan .... KO 5
July 13—Kid Bassey, Kingston ..... L 10
Nov. 9—Rafael Acevedo, Kingston ..... W 10

1964

Apr. 18—Johnny DePeiza, Kingston .... KO 8
May 16—Lennox Beckles, Kingston ..... W 10
May 28—Johnny DePeiza, Port of Spain . L 10
July 5—Paul Armstead, Kingston ..... W 10
Aug. 8—Dave Hilton, Kingston ..... KO 3
Sept. 5—Vicente Derado, Kingston ..... W 10
Oct. 3—Joe Brown, Kingston ..... W 10
Oct. 25—Ismael Laguana, Panama City KO by 7

1965

Feb. 12—Bunny Grant, Kingston ..... L 15
(British Empire Lightweight Title)
Apr. 24—Chico Veliz, Kingston ..... KO 1
July 10—Carlos Hernandez, Kingston ..... KO by 3
(World Junior Welterweight Title)
Dec. 19—Tommy Tibbs, Kingston ..... W 10

1966

Feb. 12—Frank Narvaez, San Juan ..... KO 8
May 7—Frankie Narvaez, San Juan ..... L 10
Aug. 7—Flash Elorde, Manila ..... L 10
Oct. 2—Ismael Laguna, Kingston .. KO by 6

1967

Dec. 11—Rene Roque, Paris ..... L 10

1968

Jan. 16—Jose Luis Vallejos, Caracas . KO by 4
July 28—Love Allotey, Kingston ..... W 15
(British Empire Lightweight Title)

34-3
(19-0)

Sept. 14—Juan Escobar, Bogota ..... W 10
Nov. 13—Chango Carmona, San Antonio ..... KO by 4

1969

July 21—Jaguar Kakizawa, Tokyo .....L 10
Sept. 13—Anthony Morodi, Johannesburg L 10
Oct. 4—Juan Aranda, Buenos Aires ..... KO by 6

1970

Aug. 14—Jeff White, Brisbane ..... W 15
(British Empire Lightweight Title)
Sept. 29—Al Ford, Edmonton .....L 10

1971

July 12—Al Ford, Kingston ..... W 15
(British Empire Lightweight Title)

1972

Feb. 14—Estaben DeJesus, San Juan .....L 10
Sept. 3—Rogelio Fernandez, Kingston .KO 7

1973

Jan. 22—Al Ford, Kingston .....KO 12
(British Empire Lightweight Title)
Mar. 26—Chu Chu Malave, New York KO by 6

1974

Feb. 27—Fitzroy Guissippi, Belize .....L 10
July 27—Manny Santos, Kingston ..... W 15
(British Empire Lightweight Title)

ALFONSO HAYMAN

Philadelphia, Pa. Welterweight

1970

July 29—Roy Ingram, Philadelphia ..... D 4
Sept. 16—Roy Ingram, Philadelphia .....L 4
Oct. 14—Johnny Rohland, Scranton ...KO 6
Dec. 9—Mel Mayfield, Philadelphia ...KO 1

1971

Jan. 12—Roy Ingram, Philadelphia .... W 4
Jan. 25—Art Kettles, Philadelphia ..... W 6
Apr. 5—Robert Ziegler, Philadelphia .. W 6
May 26—Roy Ingram, Philadelphia .... D 4
Sept. 21—Hector Perez, Philadelphia ..... W 6

1972

Jan. 18—William Watson, Philadelphia ...L 8
May 5—Hector Perez, New York .....L 8
Dec. 5—William Watson, Philadelphia .KO 8

1973

Mar. 26—Gabe Bowens, Philadelphia ...KO 7
May 14—Miguel Barreto, Philadelphia ...D 10
Aug. 6—Roberto Sosa, Philadelphia ...KO 7
Aug. 31—Papo Villa, Philadelphia .....KO 6
Nov. 12—Eddie Davis, Philadelphia ..... W 10

1974

Jan. 14—William Watson, Philadelphia .....KO 7
Feb. 18—J. T. Dowe, Philadelphia .....KO 7
May 22—Roy Barrientes, Philadelphia ..... W 10
Sept. 10—Mario Saurennann, Philadelphia ..... W 12
Nov. 26—Johnny Gant, Largo .....KO 10

TERRY HAYWARD

Port Au Port, Nft. Middleweight

1968

Nov. 25—Donato Paduano, Wabush .....L 6

1969

May 6—Al Baschir, St. Johns ..... W 10
June 19—Luc Pivin, Montreal .....KO 1
July 7—Leslie Phillips, Quebec .... KO by 3
Aug. 13—Jean-Maria Avena, Quebec ..... W 8
Aug. 17—Johann Louw, Edmonton . KO by 5

1970

Jan. 8—Pat Murphy, Halifax .....L 10
Jan. 10—Eddie Krobel, Edmonton ....KO 3
Apr. 13—John Coiley, Boston ..... KO by 2
July 7—Tommy Baker, Corner Brook .. W 10
July 21—Leslie Phillips, Labrador .....KO 8
Oct. 20—Eddie Hilston, Labrador .....KO 3
Nov. 1—Jean Claude Lemay, Labrador . W 10

1971

Aug. 22—Donato Paduano, Labrador City .....KO by 9
Nov. 15—Dave Hilton, Labrador City .... W 12
(Canadian Middleweight Title)

1972

Feb. 4—Archie Lee, Laborodor .....KO 2
Nov. 29—Bobby Hayman, Cleveland . L dis. 4

1973

Feb. 3—Elisha Obed, Nassau .....KO by 1
Apr. 1—Angelo Miletti, Labrador ..... W 10
Nov. 23—Mike Baker, Halifax ..... D 8

1974

Mar. 28—Dave Downey, Halifax .... KO by 7

JIMMY HEAIR

Los Angeles, Cal. Lightweight

1971

July 22—George Rivera, Los Angeles .... W 4
Aug. 7—Val Chapron, Santa Monica .... W 4
Aug. 12—Jorge Rivera, Los Angeles ..... W 4
Aug. 14—Julio Lopez, Anaheim ..... W 4
Aug. 19—Julio Lopez, Los Angeles ..... W 4

1972

Mar. 25—Agapito Villegas, Long Beach .. W 6
Apr. 3—Antonio Alcala, Los Angeles ... W 5
Apr. 10—Gabriel Vega, Los Angeles ....KO 1
Apr. 17—David Herrera, Los Angeles ...KO 6
May 1—Ray Llamas, Los Angeles ....KO 2
May 8—Chi Chi Ontiveros, Los Angeles KO 1
May 15—Lupe Orantes, Los Angeles ...KO 5
June 5—Alberto Maldonado, Los AngelesKO 1
June 19—Ben Hernandez, Los Angeles ..KO 3
June 30—Jaime Campos, Los Angeles .... W 10
July 24—Ignacio Casteneda, Los Angeles W 10
Aug. 28—Sugar Montgomery, Los Angeles W 10
Sept. 11—Cesar Sinda, Anaheim .....KO 10
Oct. 9—Juan Collado, Northridge .....KO 3
Oct. 31—Mike Mayon, Bakersfield ..... W 10
Nov. 28—Angel Mayoral, Los Angeles ..KO 9

1973

Jan. 29—Hiroyuki Murakami, Anaheim KO 5
Mar. 17—Chango Carmona, Los Angeles . W 10
June 1—Clemente Mucino, Los Angeles .....KO 5
June 23—Rene Morgan, Los Angeles ....KO 2
July 20—Mike Mayan, San Diego ..... W 10
Aug. 17—Raul Montoya, San Diego ..... W 10
Oct. 5—Constinito Rodriguez, Los Angeles .....KO 5
Oct. 27—Arturo Pineda, Los Angeles ...KO 4
Dec. 13—Nacho Castenada, Los Angeles .....KO 9

1974

May 9—Rudy Barra, Los Angeles .....L 10
June 6—Rito Torres, Oklahoma City .....KO 3
July 19—Raul Montoya, San Diego ..... W 10
Aug. 9—Nach Castenada, San Diego ...KO 8
Aug. 30—Hector Thompson, Brisbane ....L 10
Oct. 11—Miguel Mayan, San Diego .....L 10
Nov. 22—Juan Collado, San Diego .....KO 8

JAMES HELWIG

Dallas, Texas Heavyweight

1971

July 6—Elgie Walters, Fort Worth ..... W 4
July 26—James Singleton, Houston ....KO 2
Aug. 24—James Singleton, Houston ....KO 1
Dec. 2—Lance Cotton, Sacramento ...KO 2

1972

Feb. 8—Sonny Glass, Oklahoma City ..KO 1
Feb. 28—Mel Harris, Dallas .....KO 1
Mar. 20—Freddie Williams, Dallas .....KO 3
Apr. 20—Kid Hercules, Dallas ..... W 6
Sept. 14—Eddie Bains, Dallas .....KO 1
Oct. 13—Mohammad Hassan, Hamburg KO 2
Nov. 10—Horst Lang, Cologne ..... W 6
Nov. 24—Adriano Rosati, Hamburg ....KO 5
Dec. 4—Christian Poncelet, Paris .....KO 1
Dec. 8—Danny Machado, Cologne ....KO 3

1973

Feb. 2—Ferenc Kristofczak, Kelkheim .....KO 2
Feb. 16—Adonis Ray, Cologne .....KO 2
Mar. 27—Terry Sorrels, Beaumont .....KO 2
Apr. 6—Sonny Moore, Dallas ..... W 10

1974

Mar. 15—Terry Daniels, San Diego ..... W 10
May 21—Larry Renaud, Houston ..... W 10
July 2—Larry Renaud, Houston ..... W 10

JOE HENRY

Canada Middleweight

1972

Apr. 12—Marshall Butler, Montreal . KO by 1
May 3—Angel Miletti, Sorel .....L 6
Sept. 25—Ray Doiran, Toronto .....KO 3
Nov. 6—Tony Roland, Toronto .....KO 2

1973

Mar. 9—Dennis Couchrane, Halifax .....L 8
Oct. 4—Alain Turenne, Montreal ..... W 4
Oct. 23—Royal Boutin, Montreal ..... W 6
Nov. 23—Don Boulter, Halifax .....L 6

Feb. 18—Dave Vent, Toronto ..... KO by 3
Feb. 28—Beau Jaynes, Portland, Me. .... W 10
Mar. 5—Paul Tope, Montreal .....L 6
Mar. 19—Marc Gervais, Quebec ..... KO by 7
May 23—Tony Petronelli, Portland, Me. .....L 10
May 28—Jose Martinez, Montreal ..... D 6
May 31—Paul Poirier, Worcester .....L 10
July 24—Keith Averett, Ottawa .... KO by 5
Aug. 13—Paul Poirier, New Bedford .....L 10
Aug. 27—Johnny Gant, Alexandria.. KO by 8
Sept. 9—Jean-guy Binette, Montreal .....KO 5
Oct. 29—Jose Carabello, Brockton .....L 10

JOAO HENRIQUE

Brazil Junior Welterweight

Born—Jan. 1, 1946

42-3-1 (30-1)

1964

Nov. 29—Armando Caldas, Sao Paulo ...KO 3
Dec. 20—Benedito Oliveira, Sao Paulo ... W 8

1965

Jan. 21—Santo Oliverira, Sao Paulo ....KO 3
Jan. 31—Cipriano Viana, Sao Paulo ....KO 1
Mar. 4—Renato Reale, Sao Paulo ..... W 8
Apr. 2—Miguel Brizuela, Sao Paulo ....KO 6
May 23—Mario dos Santos, Sao Paulo ..KO 4
June 13—Alfredo Paz, Sao Paulo ..... W 8
July 11—Luis Andrada, Sao Paulo .....KO 6
Nov. 5—Jose Maria Petronelli, Sao Paulo .....KO 5

1966

Feb. 4—Jorge Avallos, Sao Paulo ..... W 8
Mar. 25—Joao Merencio, Sao Paulo ....KO 7
Apr. 29—Jorge Sacoma, Sao Paulo ....KO 6
Nov. 19—Gabriel Tersaghi, Sao Paulo ....KO 7

1967

Jan. 7—Altecyr Pereira, Sao Paulo ....KO 4
Apr. 7—Humberto Trottman, Sao Paulo .....KO 4
June 2—Amaro Miller, Sao Paulo ..... W 10
Sept. 15—Lennox Beckles, Sao Paulo ...KO 8
Dec. 19—Eddie Perkins, Sao Paulo ..... D 10

1968

Jan. 24—Wesley Hines, Sao Paulo ..... W 10
Apr. 5—Hector Sanchez, Sao Paulo ...KO 6
June 14—Maurice Cullen, Sao Paulo ..... W 10
Sept. 14—Mario Rossito, Sao Paulo .....KO 2
Oct. 30—Dave Wyatt, Sao Paulo .....KO 5
Dec. 3—Leroy Roberts, Sao Paulo ....KO 2

1969

Apr. 17—Massimo Consolati, Sao Paulo .. W 10
May 17—Fernando Tavares, Sao Paulo .KO 6
July 12—Eddie Perkins, Sao Paulo ..... W 10
Oct. 12—Nicoline Loche, Buenos Aires ...L 15
(World Junior Welterweight Title)
Nov. 16—Mario Molina, San Paulo .....KO 12
Dec. 11—Juan Aranda, Rio De Janeiro ..KO 9

1970

Feb. 26—Roy Williams, Sao Paulo .....KO 3
May 15—Serafino Luccherini, Sao Paulo .....KO 9
June 10—Vicente Derado, Sao Paulo ...KO 4
Sept. 14—Jaguar Kakizawa, Sao Paulo ... W 10
Dec. 22—Mario Molina, Sao Paulo ..... W 12
(South American Junior Welterweight Title)

1971

Mar. 6—Bruno Arcari, Rome .....L 15
(W.B.C. Junior Welterweight Title)
June 10—German Gastlebondo, Sao Paulo .....KO 3
Sept. 1—Takugi Iwase, Sao Paulo .....KO 3
Sept. 24—Garibaldi Pereira, Sao Paulo .....KO 4
Dec. 17—Gerardo Ferratt, Sao Paulo ...KO 2

1972

Feb. 4—Hector Matta, Sao Paulo .....KO 5
June 10—Bruno Arcari, Genoa .....KO by 12
(W.B.C. Junior Welterweight Title)

1973

Aug. 4—Juan Diaz, Brasilia .....KO 3

1974

Mar. 23—Javier Ayala, Sao Paulo ..... W 10
Aug. 31—Luis Rodriguez, Sao Paulo .....KO 3

ANDRES HERNANDEZ

Puerto Rico Bantamweight

1969

June 22—Willie Pastrana, San Juan ..... W 4
Aug. 16—Santos Rivera, San Juan .....L 6
Nov. 1—Santos Rivera, San Juan ..... W 6

1970

Feb. 14—Jose Rosado, San Juan ..... W 4

1971

Feb. 11—Tomas Rivera, Ponce ..... D 4
May 1—Hiram Morales, San Juan ..... W 8
May 22—Johnny Sandoval, San Juan .... W 8
July 24—Eddie Rivera, San Juan .....KO 1

1972

May 13—Jose Luis Cetina, Chicago .....KO 6
June 3—Jose Sanchez, Chicago ..... W 10
July 3—Jose Medina, Chicago ..... W 10

1973

Apr. 23—Jesus Nieves, San Juan ..... W 10
June 29—Chuy Rocha, San Juan ..... W 10
Aug. 4—Vicente Warren, San Juan ....KO 6
Sept. 8—Gilbert Illueca, Panama City .....L 10

1974

Mar. 3—Erasmo Flores, San Juan .....KO 4
July 15—Andres Torres, San Juan ..... W 12
Aug. 12—Johnny Watson, San Juan ..... W 10

ARTURO LEON HERNANDEZ

Mexican Flyweight
(Early Record Unavailable)

1969

Mar. 21—Jesus Mora, San Antonio .....KO 1
June 20—Chuck Spencer, San Antonio .KO 4
Aug. 13—Manuel Galvez, Mexico City ..KO 5
Sept. 9—Carlos Zayas, San Antonio ....KO 4
Oct. 21—Raul Herrera, San Antonio ...KO 1
Nov. 26—Johnny McCluskey, San Antonio .....KO by 1

1970

Feb. 7—Rogelio Lara, Mexico City . KO by 2
Oct. 23—Zorro Garrido, San Luis .....KO 6
Nov. 14—Octavio Gomez, Mexico City .....KO by 9

1971

Jan. 3—Baby San Martin, VillahermosaKO 5
Feb. 12—San Chavez, Acapulco .....KO 2
Feb. 28—Sal Montana, Monterrey .....KO 2
Apr. 9—Memo Rodriguez, Acapulco ..KO 3
Apr. 24—Felipe Ursua, Mexico City . KO by 6
June 9—Nacho Lomeli, Mexico City .... D 6
Sept. 7—Jorge Carrasco, Villahermosa .KO 5
Oct. 19—Margarito Lozada, Villahermosa .....KO 8

1972

Feb. 5—Carlos Ramirez, Mexico City ... W 8
May 5—Juan Ordonez, Vera Cruz .....KO 8
June 1—Benny Rodriguez, Los Angeles ..L 10
Aug. 5—Octavio Gomez, Mexico City .....KO by 1
Oct. 17—Salvadore Lozano, VillahermosaKO 4

1973

Jan. 16—Cesar Ordonez, Villahermosa ..... W 10
Mar. 25—Babe San Martin, Merida ..KO by 3
June 20—Antonio Castaneda, Mexico City .....KO 8
July 21—Max Sanchez, Mexico City .....L 10
Aug. 15—Victor Ramirez, Mexico City .. W 10
Oct. 3—Jorge Altamirano, Mexico KO by 8
Oct. 21—Benny Rodriguez, Mexicali .....L 10

1974

Feb. 12—Juan Perez, Tijuana .....KO 6
Mar. 6—Memo Ortiz, Mexico City .....KO 6
Sept. 7—Albert Cabanig, Mexico City .....KO 6

CIPRIANO HERNANDEZ

San Diego, Calif. Light-Heavyweight

1967

Dec. 1—Baby Vasquez, Hermosillo .....L 10

1968

Nov. 6—Benito Juarez, Las Vegas .....L 5
Nov. 13—Felipe Martinez, Ventura .....KO 2
Nov. 21—Nate Williams, Las Vegas .....L 6
Dec. 5—Benito Juarez, Las Vegas ..... D 8
Dec. 7—Jerry Jacobs, Sacramento ..... W 5
Dec. 11—Buddy Boggs, Las Vegas ..... W 10

1969

Jan. 15—Polo Corona, Las Vegas ..... W 10
Mar. 15—Polo Corona, Guaymas ..... D 10
Apr. 2—Buddy Boggs, Las Vegas ..... D 10
Apr. 15—Jerry Jacobs, Sacramento ....KO 7
May 29—Miguel Hernandez, Las Vegas .. W 10
June 18—Miguel Hernandez, Las Vegas .. W 10
July 2—Ramon Velazquez, Hermosillo KO 3
Aug. 8—Rafael Gutierrez,

Hermosillo ..... KO by 8
Sept. 16—Rudy Escobedo, San Diego ... KO 8
Oct. 22—Charlie Shipes, Las Vegas ..... L 10
Nov. 19—Cyclone Barth, Las Vegas ..... L 10
Dec. 5—Raul Delgado, Hermosillo ..... W 10
Dec. 17—Sandro Mazzinghi, Las Vegas ..... KO by 2

1970

July 10—Jesse Armenta, Hermosillo ... L 10
Oct. 11—Ernie Lopez, Los Angeles ..... L 10

1971

Mar. 19—Armando Muniz, Los Angeles ... L 10
Mar. 30—Ramon Beras, Stateline ..... L 10
Apr. 8—Ramon Beras, Las Vegas ..... L 10
Apr. 21—Thurman Durden, Los Angeles .. L 10
June 5—Mike Nixon, Santa Monica .... L 10
June 24—Rudy Robles, Los Angeles ..... L 10
July 24—Mike Nixon, Santa Monica ..... L 10
Oct. 6—Pat O'Connor, Rochester, Minn. ..... L 10
Dec. 8—Amado Vasquez, Las Vegas KO by 5

1972

Apr. 19—Andy Kendall, Rochester, Minn. L 10
Aug. 5—Frank Niblett, Phoenix .... KO by 4

1973

Mar. 10—Pat Duncan, Olympia ..... L 10
May 3—Pat O'Connor, Rochester, Minn. ..... L 10
Sept. 14—Manuel Fierro, Hermosillo ..... KO by 10

1974

Sept. 3—George Cooper, Salt Lake City ..... KO by 7

DALE HERNANDEZ

Born Jan. 22, 1951
Omaha, Neb. Junior Welterweight

1970

June 8—Terry Chrapko, Omaha ..... KO 3
July 17—Sonny Oliver, Omaha ..... W 4
Aug. 28—Calvin Fowler, Omaha ..... KO 1
Sept. 17—Robert Taylor, Omaha ..... KO 1
Dec. 16—Jo Jo White, Omaha ..... KO 2

1971

Jan. 18—Willie Williams, Norfolk, Nebr. KO 2
Mar. 30—Fred Jimenez, Omaha ..... W 6
Apr. 23—Jimmy Morton, Omaha ..... KO 2
May 24—Willie Williams, Omaha ..... KO 4
Dec. 2—Johnny Copeland, Des Moines . W 6

1972

May 25—Ringo Carrington, Omaha .... KO 5
July 10—Rudy Valdez, Denver ..... KO 3
Sept. 6—Tom Tarantino, Des Moines .. KO 5
Sept. 29—Carlos Gonzalez, Denver ..... KO 1

1973

Jan. 31—Raul Manjarrez, Denver ..... W 8
Apr. 18—John Copeland, Des Moines .... W 10
May 13—Johnny Howard, Pierre ..... W 10
June 18—Joe Cartwright, Des Moines ..... W 10

1974

Mar. 22—Rod Pettigrew, Omaha ..... KO 5
Nov. 27—Art Leon, Las Vegas ..... W 12

GUELO HERNANDEZ

Dominican Rep. Junior Welterweight

1974

Feb. 25—Hugo Velasquez, New York .... W 4
July 15—Victor Checo, New York ..... W 6
Oct. 7—Justico Ortiz, New York ..... L 6
Nov. 25—Nelson Alfonso, New York ..... L 6

26-4-1
16-1

LEONEL HERNANDEZ

Venezuelan Featherweight
Born: July 5, 1948

1969

Feb. 10—Luis Chourio, Caracas ..... KO 1
Mar. 14—Rafael Rodriguez, Caracas ..... W 4
Mar. 31—Alberto Hurtado, Caracas .... KO 1
Apr. 18—Silvino Galarraga, Caracas .... KO 2
May 16—Euro Partidas, Caracas ..... KO 1
June 3—Modesto Santos, Caracas ..... W 6
July 1—Orlando Natera, Caracas ..... W 8
Aug. 4—Frankie Holder, Caracas ..... KO 4
Sept. 15—Eligio Pirela, Caracas ..... W 8

1970

Apr. 10—Claudio Lopez, Caracas ..... W 10
Apr. 24—Silvino Galarraga, Caracas ..... L 10

1971

Apr. 16—Orlando Natera, Caracas ..... W 10
May 3—Esteban De Jesus, Caracas ..... L 10
Aug. 9—Andres Torres, Caracas ..... KO 6
Sept. 6—Enrique Warren, Caracas ..... KO 2
Oct. 29—Felipe Lopez, Caracas ..... KO 1
Nov. 29—Silvino Galarraga, Caracas .... KO 11
(Venezuela Featherweight Championship Fight)

1972

Feb. 5—Jose Jimenez, Caracas ..... KO 2
Mar. 20—Many Roque, Caracas ..... KO 7
May 27—Raul Martinez Mora, Caracas ..... KO 5
Aug. 12—Jose Salas, Caracas ..... KO by 7
Dec. 15—Benjamin Ramirez, Caracas ... KO 9

1973

Mar. 17—Ernesto Marcel, Maracay ..... W 10
July 14—Rigoberto Riasco, Panama ..... L 10
Aug. 18—Bert Nabalatan, Caracas ..... W 10
Sept. 1—Ray Echevarria, Caracas ..... KO 3

1974

Feb. 19—Santos Luis Rivera, Caracas ..... W 10
Mar. 26—Tomas Frias, Caracas ..... W 10
July 13—Tanny Amancio, Caracas ..... KO 1
Sept. 17—Enzo Farinelli, Caracas ..... KO 2

LEONEL HERNANDEZ

LUPE HERNANDEZ

Mexican Flyweight

1972

Sept. 30—Vicente Pool, Mexico City .... KO 1
Dec. 2—Lorenzo Gutierrez, Mexico City ..... W 10

1973

Feb. 11—Rudy Billones, Mexico City ... KO 9
Apr. 1—Jose Ibanez, Mexicali ..... KO 5
May 20—Costenito Morales, Los Angeles ..... L 12
(North American Flyweight Title)
Sept. 29—Carlos Rebancos, Mexico City KO 6
Nov. 17—Miguel Canto, Merida ..... L 12

1974

Jan. 19—Catalino Flores, Mexico City ..... KO 5
Mar. 23—Vicente Pool, Merida ..... L 10
Oct. 12—Lorenzo Guiterrez, Mexico City ..... W 10

RAY HERNANDEZ

Puerto Rico Light Heavyweight

1973

July 14—Bob Green, New York ..... L 4
Aug. 6—Bob Green, New York ..... W 6
Nov. 5—Jose Casado, New York ..... L 4
Nov. 19—Pedro Soto, New York ..... L 4
Dec. 14—Jose Casado, New York ..... L 4

1974

Jan. 28—Bob Green, New York ..... W 4
Mar. 11—Roland Cousins, New York .... W 4
Apr. 15—Angel Merced, New York ..... KO 1
May 6—Roland Cousins, New York .... W 6
June 17—Mike Rossman, New York ..... L 6
Nov. 13—Ray Elson, Scranton ..... KO by 3

PEDRO HERNANDEZ

San Diego, Cal. Junior Welterweight

1974

Aug. 30—Gerald Robinson, San Diego ..... KO by 2
Dec. 6—Victor De La Cruz, San Diego ..... L 4
Dec. 13—Victor De La Cruz, San Diego ..... L 4

ROBERT (BOBBY) HERNANDEZ

Los Angeles, Cal. Lightweight

1972

Aug. 21—Ramon Cabrera, Los Angeles ..... KO 1
Sept. 25—Grady Shirley, Los Angeles ..... KO 2
Oct. 2—Javier Martinez, Woodland Hills ..... W 4
Oct. 16—Les Baer, Woodland Hills ..... W 6
Oct. 30—Carlos Vasquez, Woodland Hills ..... W 6
Nov. 6—Alberto Perez, Los Angeles ..... W 6
Dec. 4—Alberto Perez, Woodland Hills ..... KO 4

1973

Inactive

1974

May 3—Luis Marquez, Los Angeles ..... KO 6
May 31—Delfine Rodruguez, Los Angeles ..... KO 4
June 23—Ken Brooks, Los Angeles ..... KO 9
July 25—Shinichi Sato, Los Angeles ..... KO 6
Aug. 29—Vicror Abraham, Los Angeles .. W 10
Oct. 3—Centavito Hernandez, Los Angeles ..... W 10

RUDY HERNANDEZ

San Berhardino, California Lightweight

1974

Feb. 15—Louis Ocampo, San Bernardino ..... W 5
Mar. 1—Jimmy Ligons, San Diego ..... KO 2
Mar. 15—Victor Abraham, San Diego ..... W 6
May 10—Julio Lopez, San Diego ..... W 6
May 31—Daniel Tapia, San Diego ..... KO 2
June 28—Dave Kibby, Crescent City ..... W 8
July 26—Felix Jasso, San Diego ..... W 6
July 31—Dave Kibby, Stockton ..... W 6
Nov. 8—Jose Macias, San Diego ..... W 6
Nov. 14—Jose Luis Gonzalez, San Francisco ..... W 8
Dec. 13—Gerald Robinson, San Diego ..... KO 8

RUFINO HERNANDEZ

Los Angeles, California Bantamweight

1974

Sept. 7—Mario Rogelio, Los Angeles ..... W 5
Sept. 12—Mario Rogelio, Los Angeles ..... W 6
Sept. 19—Octavio Quintero, Los Angeles ..... KO 6

VICENTE HERNANDEZ

Mexican Lightweight

1973

Mar. 22—Monroe Brooks, Sacramento KO by 5
June 18—Tommy Greer, Oakland ..... L 6
July 24—Alvaro Gonzalez, Sacramento . KO 2
Oct. 2—Tomy Sanchez, Sacramento ... W 6
Oct. 5—Tony Sanchez, Richmond . KO by 2
Nov. 28—Manuel Castillo, Oakland ..... W 6

1974

Jan. 22—Tony Sanchez, Sacramento .... W 8
Mar. 13—Johnny Lopez, Stockton ..... L 6
Mar. 20—Juan Morales, San Jose ..... D 6

JOSE HERRERA

Mexican Lightweight

1970

Sept. 21—Baby Cassius, San Francisco ... W 10
Oct. 9—Angel Mayoral, San Diego ..... W 10

1971

Mar. 29—Chi Chi Ontiveros, National City KO 5
Apr. 19—Joe Valdez, Tijuana ..... W 10
May 31—Chino Andrade, National City . W 10
July 14—Chi Chi Ontiveros, San Diego .. W 10
Aug. 13—Mike Duarte, San Diego ..... W 10
Dec. 2—Rodolfo Lobato, Los Angeles .. W 10

1972

Apr. 11—Bert Nabalatan, Honolulu ..... L 10
Oct. 3—Gilbert Galvan, San Antonio ... W 10

1973

May 3—Rigoberto Riasco, Los Angeles .. L 10

1974

May 11—Monroe Brooks, Monterrey ..... KO by 6

JUANITO HERRERA

Born October 20, 1951, Barranquilla Colombian Flyweight

1973

July 20—Victor M. Mora, Barranquilla ..... KO 3
Aug. 17—Humberto Ortega, Barranquilla ..... KO 2
Nov. 2—Jesus Cantillo, Barranquilla ..... KO 2
Nov. 24—Carlos Arturo Osorio, Barranquilla ..... W 12

1974

Jan. 18—Carlos Arturo Osorio, Barranquilla ..... D 10
Mar. 23—Juan Martinez, Barranquilla ..... KO 1
May 10—Orlando Tejedor, Barranquilla ..... KO 1
June 13—Santana Guido, Barranquilla ..... W 10
July 5—Willie Pastrano, Barranquilla ..... KO 4
Aug. 17—Antonio Spand, Barranquilla ..... KO 1
Oct. 1—Takenobu Shimabukuro, Tokyo ..... W 10
Oct. 31—Maximo Figueroa, Barranquilla ..... KO 1
Dec. 5—Alvaro Lopez, Bosota ..... L 10

BOB HEVERLY

San Diego, California Middleweight

1974

Feb. 22—Jeff Priestley, San Diego ..... L 4
Mar. 8—Jeff Priestley, San Diego ..... KO by 4
May 17—Paul Pacheco, San Diego ..... KO by 3
June 28—Audubon Walls, San Diego ..... KO 2
July 12—Hiva Sekona, San Diego ..... KO by 1
Sept. 13—Handy Miller, San Diego ..... KO 3
Oct. 11—Mike Hickman, San Diego .... KO 4
Nov. 14—Ike Shippman, Stateline ..... KO by 4

MIKE HICKMAN

San Diego, California Middleweight

1974

Aug. 16—Kaiser Kimble, San Diego ..... W 4
Sept. 6—Fred Gilbert, San Diego ..... KO by 3
Oct. 11—Bob Heverly, San Diego ..... KO by 4

TOM HICKS

Buffalo, N.Y. Light-Heavyweight

1967

Sept. 30—George Matisko, Scranton .... KO 3
Nov. 15—Thomas Clark, Scranton ..... L 6
Dec. 12—Benny Sheppard, Buffalo ..... L 4

1968

Feb. 19—Barry Andrews, Philadelphia ... D 4
Apr. 16—Larry Charleston, Buffalo .... KO 4
May 19—Henry Peter, Syracuse ..... W 4
June 21—Steve Applebury, Buffalo .... KO 2
Nov. 12—Emerito Morales, Syracuse ... KO 1

1969

July 11—Bobby Masburn, Syracuse ..... D 6

July 30—Billy Padavone, Scranton .....W 8
Sept. 24—Mike Bruce, Scranton .....KO 3

1970

Mar. 1—Ted Gullick, Cleveland .... KO by 4
May 13—Vernon McIntosh, Scranton ... W 8
Oct. 14—Jerry Judge, Scranton ..... KO by 7
Nov. 12—Dan McAlinden, Southend ..... KO by 7

1971

Jan. 6—Tom Sheehan, Scranton ..... KO 8
Feb. 24—Dan McAlinden, London ..... D 10
July 21—Billy Freeman, Scranton ..... W 8
Sept. 22—Walter Opshinsky, Scranton ..KO 7
Oct. 29—Bob Foster, Scranton ..... KO by 8
(World Light Heavyweight Title)

1972

Jan. 7—Dennis McNamee, New York .KO 10
Mar. 10—Mike Quarry, New York .....L 10
May 2—Vernon McIntosh, Miami BeachKO 8
June 14—Brian O'Melia, Miami Beach ... W 10
Aug. 9—Jimmy Dupree, Scranton .. KO by 5
Nov. 28—Vernon McIntosh, Miami Beach W 10

1973

Jan 30—John Hudgins, Miami Beach ... W 10
Feb. 20—John Frankham, London .. KO by 6
May 2—Bob Cassidy, Scranton .... KO by 9
Sept. 18—Vinnie Curto, Miami Beach KO by 8

1974

Feb. 9—Fernando Britt, Scranton..... KO 2
Mar. 13—Ray Elson, Binghampton .....L 10

DARIO HIDALGO

Santo Domingo Junior Welterweight
Early Record
Bouts 19, Won 18, Lost 1, Ko's 5, Ko By 1.

1967

Aug. 28—Ricky Ortiz, Rio Piedras .....NC
Sept. 16—Johnny Lee, San Juan .....KO 3
Sept. 26—Joe Murchinson, Miami Beach . W 8
Oct. 24—Ray Malone, Miami Beach ....KO 4
Nov. 14—Robert Williams, Miami Beach . W 10

1968

Apr. 1—Ernesto Ortega, San Juan ..... W 8
July 18—Dave Wyatt, San Juan ..... W 10
Sept. 8—Lennox Beckles, Santiago ..... W 10
Nov. 15—David Melendez, New York .... D 10

1969

Feb. 21—David Melendez, New York .....L 10
Apr. 9—Manuel Gonzalez, San Juan .... W 10
July 15—Manuel Gonzalez, Houston .....L 10
Sept. 5—Larry Adkins, San Juan ..... W 10
Sept. 30—Larry Adkins, Miami Beach .... W 10
Dec. 13—Dwayne Simpson, Santiago ...KO 1

1970

Feb. 14—Johnny Gant, San Juan ..... W 10
Mar. 16—Roger Menetrey, Paris ..... W 10
June 30—Jose Gabino, Miami Beach ..... W 10
Aug. 4—Adolph Pruitt, Honolulu .....L 10
Oct. 17—Manuel Gonzalez, San Juan .... W 10
Dec. 5—Marcel Cerdan, Marseille .....L 10

1971

Oct. 26—Roscoe Bell, Miami Beach ..... W 10
Nov. 30—Roscoe Bell, Miami Beach ....KO 8

1972

Apr. 7—Mario Saurennann, Miami Beach W 10
June 12—Angel Espada, New York ..... W 10
July 28—Danny McAloon, New York ... W 10
Nov. 16—Roscoe Bell, Santo Domingo ..KO 7

1973

Mar. 10—Angel Espada, San Juan .....L 10
Sept. 15—Sandy Torres, San Juan .....L 10
Oct. 29—Jose Rodriguez, New York .... W 10

1974

Apr. 24—Eddie Davis, Miami Beach ..... W 10
June 11—Elisha Obed, Miami Beach ..... D 10
Aug. 14—Fausto Rodriguez, Santo Domingo .....L 10

HIM
(Horst Geisler)
Canada Heavyweight

1973

Apr. 11—Joey Dinardo, Montreal .....KO 1
May 1—John Jackson, Toronto .....KO 2
May 12—Tom Quick, Toronto .....KO 4
July 16—John Jackson, Toronto .....KO 1
Oct. 3—Bob Conway, Toronto ....KO by 4

1974

Apr. 2—Harold Carter, Toronto ..... KO by 1

TERRY HINKE
(Heinke)
North Bend, Ore. Heavyweight

1969

Aug. 4—Jim Watson, North Bend .....KO 3
Sept. 18—Jimmy Watson, Portland .....KO 3
Oct. 11—Nat Green, Eugene .....KO 1
Nov. 12—Andy Nacosti, Eugene .....KO 7
Nov. 14—Cliff Williams, Eugene .....KO 1

1970

Jan. 26—Ron Howard, Seattle .....KO 2
Jan. 31—Duke Spears, Tacoma .....KO 6
Mar. 11—Lee Estes, Vancouver ..... D 6
Mar. 25—Lee Estes, Tacoma ..... D 6
Apr. 26—Marcel Rice, Eugene ..... W 6
May 10—Willie Bryan, Eugene .....KO 2
Aug. 10—Andy Nacosti, Eugene ..... W 8
Sept. 26—Lee Estes, Eugene ..... W 8
Dec. 9—Andy Nacosti, Vancouver ..... W 6

1971

Jan. 23—Ken Austin, Reno ..... W 8
Jan. 30—Maurice Rice, Klamath Falls ... W 10
Mar. 18—Hugh Mercier, Eugene .....KO 2
Mar. 9—Ken Austin, Reno .....KO 3
Apr. 16—Duke Spears, Incline Village ..KO 5
May 19—Johnny Featherman, Eugene .....NC
June 18—Vic Scott, Reno .....KO 3
July 31—Johnny Featherman, Eugene .KO 2
Sept. 22—Don Taylor, Reno .....KO 1
Oct. 18—Ben Yee, Calgary .....KO 3
Oct. 26—Gary Wiler, Eugene ..... W 10
Nov. 23—Wendell Newton, Portland .....L 8

1972

Mar. 30—Johnny Featherman, Stateline KO 5
May 11—Joey Lewis, Oakland .....KO 3
June 2—Eduardo Corletti, Carson City KO 7
Aug. 18—Charlie Reno, Carson City .....L 10
Oct. 10—Carl Moore, Salt Lake City ....KO 2
Dec. 5—Al Jones (Tenn), Salt Lake CityKO 2

1973

July 2—David Lee, Las Vegas .....KO 1
Sept. 1—Jim Brown, Tokyo .....KO 2
Sept. 26—Rodney Bobick, Las Vegas .... W 10
Nov. 7—Brian O'Melia, Las Vegas .....KO 3
Nov. 13—Jimmy Cross, Tokyo .....KO 3
Oct. 24—Juan Olvera, Honolulu .....KO 1

1974

Jan. 22—Charlie James, Honolulu ..... KO by 5
June 17—Lou Bailey, Salt Lake City ..... W 10
July 6—Terry Daniels, Las Vegas .....KO 6
July 22—Elmer Rush, Eugene .....KO 2
Sept. 3—Chuch Wepner, Salt Lake City ..... KO by 11

BOBBY HOLDERFIELD
Little Rock, Ark. Bantamweight

1972

July 29—Willie Johnson, Little Rock ...KO 1
Aug. 29—Walter Doaks, Little Rock ..... W 6
Sept. 6—Willie Johnson, Memphis .....KO 2
Nov. 25—Wayne Cook, Little Rock .....KO 3

1973

May 17—James Word, Memphis .....KO 1
July 5—Manny Leon, Los Angeles ..... W 4
Aug. 27—Wayne Cook, Monroe .....KO 4
Nov. 7—Tony Sanchez, Alexandria . KO by 4
Nov. 20—Rudy Ibarra, Little Rock .....KO 4

1974

Mar. 8—Billy Holliday, Hot Springs ..... KO 2

ROY HOLLIS
Los Angeles, California Middleweight

1973

Dec. 6—Richard Chavez, Los Angeles ..... W 4
Dec. 13—Richard Chavez, Los Angeles ..... W 4

1974

Feb. 14—Joe Gonzalez, Los Angeles ..... W 6
Mar. 1—Paul Pacheco, San Diego .....KO 2
July 9—James Jackson, Los Angeles ..... KO 2
July 18—Richard Shirden, Sacramento ..... W 6
Aug. 29—Karl Vinson, Oakland .....L 6
Sept. 26—Hiva Sekona, Los Angeles ..... D 6

ROY HOLLOWAY
Los Angeles, California Junior Welterweight
1974

Jan.	31—Juan Morales, Los Angeles ....KO	1
Mar.	21—Costenito Rodriguez, Los Angeles ..... W	4
May	1—Leo Begay, Las Vegas .....KO	1
May	9—Costenito Rodriguez, Los Angeles ..... W	5
May	23—Costenito Rodriguez, Los Angeles ..... W	4
June	20—Costenito Rodriguez, Los Angeles ..... W	4
Sept.	5—Javier Muniz, Los Angeles .....KO by	6
Nov.	14—Randy Shields, Los Angeles .....KO by	4

JEFF HOLMES
Jersey City, N. J. Welterweight
1973

Dec.	1—Bobby Guthridge, Waterbury ..... D	4
Dec.	15—Bobby Guthridge, Waterbury L	6
	1974	
Jan.	7—Fred Boyton, New York L	4
Feb.	11—Ray Hammond, New York L	6
Mar.	16—Jose Pagan, Waterbury ..... W	6
Apr.	6—Fausto Rodriguez, Santo Domingo .....KO by	4
Oct.	1—Leon Benjamin, Alexandria .....KO	1
Oct.	2—Bobby Adams, Baltimore .....KO	3
Oct.	22—Jose Pagon, West Hartford .....KO	4
Dec.	2—Ray Hammond, New York L	6

LARRY HOLMES
Scranton, Pa. Heavyweight
1973

Mar.	21—Rodell Dupree, Scranton ..... W	4
May	2—Art Savage, Scranton .....KO	3
June	20—Curtis Whitner, Scranton .....KO	1
Aug.	22—Don Branch, Scranton .....W	6
Sept.	10—Bob Bozic, New York ..... W	6
Nov.	14—Jerry Judge, Scranton ..... W	6
Nov.	28—Kevin Isaac, Cleveland .....KO	3
	1974	
Apr.	24—Howard Darlington, Scranton .....KO	4
May	29—Bob Mashburn, Scranton .....KO	7
Dec.	11—Joe Hathaway, Scranton .....KO	1

GARY HOLMGREN
St. Paul, Minnesota Welterweight
1974

May	15—Milton Buckley, St. Paul .....KO	1
May	23—Bruch Finch, Minneapolis L	5
June	26—Maurice Saunders, St. Paul .....KO	2
July	31—John Simpson, Minneapolis .....KO	2
Aug.	28—Bobby Orr, St. Paul .....KO	1
Dec.	3—Jim Hearn, St. Paul .....KO	4

ISAAC HOOKS
Miami, Fla. Junior Lightweight
1969

Aug.	12—Howard Brown, Miami Beach .. W	4
Sept.	16—Andy Johnson, Miami Beach ... W	4
Sept.	30—Harold Brown, Miami Beach ... W	4
Nov.	18—Kid Sheffield, Miami Beach ...KO	2
	1970	
Jan.	13—Buddy Taylor, Miami Beach L	6
Feb.	10—Buddy Taylor, Miami Beach ... W	6
Mar.	17—Argenis Ferrer, Miami Beach ..KO	6
June	6—Joseph Oden, Freeport, B.I. ..KO	4
Aug.	11—Serafin Ferer, Miami Beach ...KO	4
Aug.	18—Modesto Concepcion, Miami Beach ..... W	8
Aug.	25—Modesto Concepcion, Miami Beach L	8
	1971	
Apr.	14—Jimmy Trosclair, Miami Beach . W	10
Apr.	27—Nestor Rojas, Miami Beach L	10
June	8—Kid Sheffield, Miami Beach ...KO	3
June	30—Charlie Fuller, Jacksonville .... W	10
Aug.	10—Joe Cartwright, Miami Beach ...L	10

1972
(Inactive)
1973

Apr.	3—Al Cook, Miami Beach .....KO	6
Apr.	10—Radames Checo, Miami Beach KO	7
Apr.	24—Joe Cartwright, Miami Beach .. W	8
Aug.	7—Al Cook, Miami Beach L	6
Nov.	13—Henry Thomas, Miami Beach .. W	8
Nov.	20—Juan Disla, Miami Beach ..... W	8
	1974	
Apr.	2—Leroy Walker, Miami Beach ..... W	8

YOUNG SANFORD HOUPE
Oakland, California Heavyweight
1974

July	23—Budda Brooks, Oakland .....KO	3
Oct.	24—Jody Ballard, Los Angeles .....KO	3
Dec.	20—Duke Spears, Los Angeles .....KO	1

JERRY HOUSTON
(Huston)
New Bedford, Mass. Heavyweight
1971

June	21—Dice Johnson, New Bedford ..KO	2
July	26—Victor Capone, Boston .....KO	2
Aug.	2—Sam Jones, New Bedford .....KO	1
Oct.	14—Billy Carson, North Bergen .... W	4
	1972	
Feb.	11—Rafael Guerrero, New York .... W	4
Mar.	31—George Holden, Waltham ..... W	4
July	7—Sonny Brown, Providence ....KO	3
Aug.	28—Dave Horne, New Bedford ....KO	2
Oct.	10—Jesse Crown, New Bedford ...KO	5
Oct.	26—Rafael Guerrero, North Bergen . W	6
Nov.	16—Brian O'Melia, North Bergen L	8
	1973	
June	23—Rodell Dupree, Atlantic City .. W	4
Aug.	14—Brian O'Melia, Boston ..... W	8
Dec.	17—Charley Polite, New Bedford L	12
	1974	
Mar.	14—Bill Carson, North Bergen ..... D	8
June	24—Charlie Polite, New Bedford ...KO	3
Oct.	15—Bill Hardney, New Bedford ...KO	3
Nov.	23—Jerry Judge, Jersey City .....KO by	5

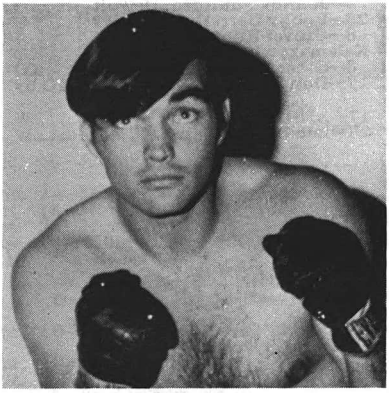

JERRY HOUSTON

JOE HOUSTON
Lowell, Mass. Welterweight
1974

Mar.	1—Donnie Sennett, Worcester L	6
Oct.	29—Fred Boynton, Walpole ...KO by	2
Nov.	15—L. C. Mack, Worcester ..... W	4
Nov.	23—Vinnie DeBorros, Waterbury .....KO by	1

BILLY HOWARD
Winston-Salem, N.C. Heavyweight
1972

Apr. 7—Johnny Watson, Richmond KO by 3
Apr. 9—Bubba Darnell, Durham ..... W 4
Sept. 16—James Winfield, Durham .. KO by 2

1973

Feb. 28—Johnny Berry, Baltimore .. KO by 2
June 23—Sylvester Murphy, Bristol . KO by 1
Sept. 15—Bubba Wingfield, Norfolk . KO by 2

1974

Dec. 17—Jimmy Jones, Spartanburg ... KO 1

TOMMY HOWARD

Seattle, Wash. Welterweight

1973

Mar. 31—Dave Brunson, Seattle ..... KO 2
Apr. 19—Dick Casanova, Portland ..... W 6
June 26—Moses Carbin, Sacramento . KO by 6
Aug. 1—Johnny Melendez, San Francisco ..... KO by 5
Oct. 4—Javier Muniz, Los Angeles ..... L 5
Nov. 1—Larry Stauffocher, Portland ... W 6
Dec. 11—Johnny Melendez, San Francisco ..... W 8

1974

Apr. 2—Pete Ranzany, Sacramento ..... KO by 3
May 16—Tony Gonzalez, Los Angeles ..... D 6
June 6—Al Foster, Lacey ..... W 4
June 21—Johnny Montagne, San Diego ..... L 10
July 5—Antonio McDaniels, San Diego ..... KO 3
July 12—Kevin Morgan, San Diego ..... L 6
July 22—Roger Buckskin, Eugene ..... L 6
Aug. 6—Tony Daniels, Tacoma ..... KO 4
Sept. 17—Al Foster, Seattle ..... W 6
Sept. 27—Roger Buckskin, Crescent City ..... L 10
Nov. 26—Roger Buckskin, Seattle ..... W 10
Dec. 20—Carlos Palomino, Los Angeles ..... L 10

ROBERT HOYE

Kalamazoo, Mich. Light Heavyweight

1972

Aug. 7—Lee Barber, Milwaukee ..... D 4
Sept. 14—Lee Barber, Kalazazoo ..... KO 1

1973

Mar. 1—Ted Paxton, Detroit ..... KO 4
Apr. 15—Johnny Shufford, Detroit .... KO 1
June 28—Bobby Garrett, Comstock .... KO 1
Oct. 18—Grover Robinson, Kalamazoo ..... KO 6
Nov. 8—Oscar Freeman, Indianapolis .. KO 2
Nov. 17—Don Rucker, Detroit ..... KO by 1

1974

Apr. 17—Al Stankie, Detroit ..... W 10
Aug. 28—Leo Barber, Detroit ..... W 10

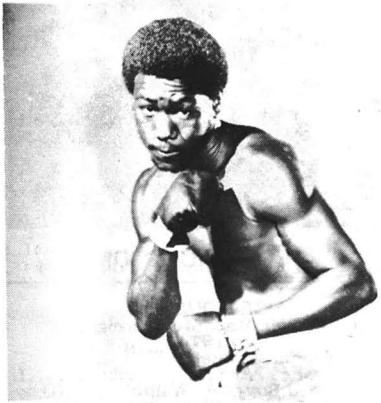

ROBERT RICO HOYE

DAVE HUCKABY

Sommers, Connecticut Welterweight

1974

Oct. 12—Jose Pagon, Waterbury ..... KO 5
Oct. 22—Larry Butler, West Hartford ... W 10
Nov. 23—Jesse Bender, Waterbury ..... KO by 2

PHIL HUDSON

Portland, Main Lightweight

1967

Nov. 9—Ronnie Butts, Portland ..... W 4
Nov. 16—Randy Knox, Portland ..... KO 1
Dec. 14—Billy Carroll, Portland ..... KO 2
Dec. 21—Jose Carabella, Portland ..... L 6

1968

July 25—Gumo Kid, Portland, Maine .... W 4
Aug. 8—Gumo Kid, Portland, Maine ..... W 4
Oct. 24—Henry Wickham, Portland, Maine ..... KO 3
Nov. 7—Jose Carabella, Portland, Maine ..... W 6
Nov. 14—Gumo Kid, Portland, Maine .... W 6
Nov. 21—Leo DiFiore, Portland Maine ..... KO by 1

1969

Feb. 6—Ronnie Butts, Portland Maine ..... KO 5
July 17—Billy Wade, Portland, Maine ..... KO by 2

1970

Inactive

1971

Apr. 15—Phil St. Cyr, Portland, Maine ..... KO by 2
May 13—Don Sennett, Portland, Maine ..... D 4
May 20—Jose Pagon, Portland, Maine ..... W 6
June 3—Phil St. Cyr. Portland, Maine ..... W 6
June 24—Bob Choinard, Portland, Maine ..... W 4
June 28—Tommy Grant, New Bedford ..... KO by 1
July 1—Leo DiFiore, Portland, Maine ..... KO 4
July 15—Phil St. Cyr. Portland, Maine ..... W 4
Aug. 5—Nino Cosmo, Portland, Maine ..... W 8
Aug. 19—Jo Jo Jackson, Portland Maine ..... W 8
Sept. 2—Juan Bonet, Portland, Maine ..... W 8
Nov. 3—Don Sennett, Waltham .... KO by 4
Nov. 11—Jose Resto, Portland, Maine ..... W 8
Dec. 2—Leo DiFiore, Portland, Maine ..... KO 8
Dec. 20—Art Hafey, Portland, Maine ..... W 10

1972

Jan. 6—Terry Rondeau, Portland, Maine ..... W 10
Jan. 13—Billy Wade, Portland, Maine ..... W 10
Jan. 27—Carlos Zavas, Portland, Maine ..... W 12
Feb. 17—Art Hafey, Portland, Maine ..... W 12
Mar. 30—Eluid Rivera, Portland, Maine ..... KO 4
Apr. 27—Ahmet Tosci, Portland, Maine ..... W 10
May 11—Barry Sponagle, Portland, Maine ..... W 10
July 20—Ahmet Tosci, Portland, Maine ..... KO 9
July 31—Barry Sponagle, New Glasgow ..... KO by 6
Oct. 26—Bob Richards, Portland, Maine ..... KO by 9
Nov. 23—Bob Richards, Portland, Maine ..... L 10
Dec. 7—Bob Richards, Portland, Maine ..... W 10

1973

Inactive

1974

Feb. 5—Jose Resto, Boston ..... W 6
Feb. 21—Joe Reyes, Portland, Maine ..... KO by 4
Mar. 27—Ricardo Camero, Boston .. KO by 2
Apr. 23—Vernon Sollas, London .... KO by 2
May 14—Dan Fryman,

West Hartford ..... W 6
June 17—Jimmy Lopez, Portland, Maine ..... KO by 5
June 25—Danny Fryman, West Hartford ..... W 8

BENNY HUERTAS
Puerto Rican Welterweight

1964

June 22—Jay McCombs, New Bedford ....L 4
June 29—Tommy Fulco, New Bedford . KO 2
July 17—N. C. Cordova, New York ..... W 4
Aug. 18—Hector Rodriguez, New Bedford ..... W 6
Sept. 29—Hector Rodriguez, Dartmouth . W 6
Oct. 6—Ulysses Jiminez, New York .... W 4
Nov. 17—Carlos Castro, New York ..... W 4
Nov. 24—Andy Matta, New York ..... L 4
Dec. 8—Doug Charles, New York ..... W 4

1965

Jan. 12—Doug Charles, New York ..... W 4
Feb. 16—Raul Clemente, New York ..... D 4
Mar. 2—Raul Clemente, New York ..... L 4
Mar. 12—Raul Clemente, New York ..... W 4
Dec. 7—Angel Torres, New York .....L 6

1966

Mar. 29—Paco Gonzalez, New York ..... W 6

1967

Apr. 8—Juan Jimenez, Bayamen .....L 10
May 10—Felix Morales, New York .....L 8
June 4—Ernesto Ortega, San Juan .. KO by 1
Oct. 16—Kennedy Clark, New York . KO by 1

1968

Dec. 16—Johnny Gant, Alexandra ..... W 6

1969

Jan. 15—Bobby Melendez, New York .. D 8
Mar. 14—Felix Morales, New York .....L 8
Apr. 11—Jose Nieves, New York ..... D 8
Aug. 30—Jose Marquez, San Juan .....L 8
Oct. 5—Bobby Lee, New York .....KO 6
Dec. 19—Dino Del Cid, New York ..... W 8

1970

Jan. 9—Bobby Melendez, New York ....L 8
Apr. 10—Adrian Davis, New York . .KO by 8
June 11—Beau Jaynes, Portland, Me. ...KO 10
July 9—Doc McLendon, Portland, Me. . W 10
Sept. 15—Ray Mercado, New York .....L 4
Dec. 15—Lloyd Marshall, New York . KO by 4

1971

Apr. 19—Bobby Melendez, New York ... W 10
June 22—Johnny Harp, New York .....KO 7
Aug. 9—Ray Mercado, New York .....KO 10
Sept. 13—Roberto Duran, New York KO by 1
Nov. 5—Saoul Mamby, New York .....L 10
Dec. 16—Bobby Hughes, New York .....L 10

1972

Mar. 13—Rene Roque, Paris ..... W 10
July 14—Saoul Mamby, New York ..... D 10
Oct. 23—Robert Gallois, Paris .....L 10
Dec. 4—Roger Zami, Paris ..... KO by 5

1973

Feb. 9—Nicolino Loche, Mendoza .....L 10
Apr. 28—Antonio Cervantes, Calif... KO by 1
Aug. 31—Rudy Bolds, Pittsburgh .....L 10
Oct. 15—Oscar Piton, New York .....L 10

1974

Apr. 4—Ali Afakasi, Wellington .....L 10
Sept. 30—Hector Medina, Santo Domingo .....L 10
Nov. 18—Tony Petronelli, Boston .....L 12
(American Junior Welterweight Title)

ALBERT HUGHES
Bronx, N.Y. Junior Welterweight

1968

Oct. 16—Buck Jessup, Roanoke .....L 4
Nov. 11—Ray Merrill, New York .....L 6
Nov. 16—Roland Cooper, Commack, L.I. ..... W 4
Nov. 20—Hector Matta, New York .....L 4
Nov. 25—Doc McClendon, Secaucus ..... D 6

1969

Jan. 15—Carlos Soto, New York .....L 4
Feb. 21—Adolphous McClendon, New York .....L 4
Apr. 16—Bobby Lee, Baltimore .....L 8
June 23—Pat Murphy, Boston .....L 10
July 24—Chris Fernandez, New York ..... KO by 7
Oct. 30—Pat Murphy, North Bergen .....L 10

1970

Jan. 10—Ernesto Ortega, San Juan .....L 8
Jan. 24—Juancho Ruiz, San Juan ... KO by 4
Mar. 24—Sebby Abbate, Syracuse .....KO 2
June 15—Bobby Horton, Syracuse ..... W 6
Nov. 18—Jim Caffey, Columbus .....L 6
Nov. 25—Jose Rodriguez, New York ..... KO by 4

1971-1973
Inactive

1974

June 27—Tim Walker, Baltimore .....L 6
Aug. 26—Justice Ortiz, New York ..... W 6
Sept. 16—Wilfredo Benitez, New York ....L 8

BOBBY HUGHES
(Joe)
Bronx, N. Y. Lightweight

1968

Apr. 10—Carlos Soto, New York .....L 4
Apr. 26—Ronald Gibson, New York .....L 4
June 10—Jose Toro, New York .....KO 2
Sept. 12—Bobby Lee, Baltimore .....L 6
Sept. 16—Jose Toro, New York .....L 4
Oct. 14—Ron Miller, Baltimore .....L 6
Oct. 18—Winston Noel, New York ..... W 4
Nov. 16—Ray Merrill, Commack, L.I. KO by 6

1969

Feb. 10—Greg Jones, Philadelphia ..... W 6
Mar. 6—Jerry Graci, Portland, Me. ..... W 10
Mar. 13—Bobby Lee, Baltimore .....L 8
Apr. 19—Angel Espada, San Juan .... L dis. 6
June 10—Bolo Martinez, New York ....KO 3
June 26—Chris Fernandez, New York ....L 8
Aug. 9—Wesley Phipps, Troy .....L 4
Sept. 11—Larry Butler, Portland, Me. .... W 8
Sept. 19—George Lopes, Syracuse ..... W 4
Oct. 16—Ken Campbell, Portland, Me. .. W 10
Oct. 31—Tony Garcia, Syracuse .....L 6
Dec. 4—Winston Noel, Taunton ..... W 8

1970

Jan. 10—Josue Marquez, San Juan .....L 10
Jan. 24—Jose Peterson, San Juan ... KO by 9
Mar. 6—Lyle Randolph, Canton ..... W 8
Apr. 27—Coverly Daniels, Providence ... W 8
June 15—Eddie Beauford, Syracuse ..... D 6
Nov. 18—Lyle Randolph, Canton ..... W 10

1971

Jan. 19—Jimmy Anderson, London . KO by 2
Mar. 17—Andre Reed, Akron .....L 10
Dec. 16—Benny Huertas, New York ..... W 10

1972

May 5—Rey Mercado, New York .....L 8

1973

June 14—Larry Butler, Portland, Me. .....L 10

1974

Aug. 26—Hector Diaz, New York ..... W 10
Sept. 16—Frankie Benitez, New York .....L 8
Oct. 21—Oscar Piton, New York ..... W 10
Dec. 2—Frankie Benitez, New York .....L 8

BOBBY LEE HUNTER
Charleston, W. Va. Bantamweight

1973

Dec. 6—Junior Gonzalez, Omaha .....KO 3

1974

Sept. 24—Danny Young, Las Vegas ..... W 5
Oct. 18—Morris Butler, Stateline .....KO 3
Oct. 24—Jesse Trujillo, Las Vegas ..... W 5
Nov. 14—Willie Wilson, Stateline ..... W 6

LEN HUTCHINS
Detroit, Mich. Light-Heavyweight

1968

Dec. 10—Lee Phillips, Philadelphia ..... W 6

1969

Mar. 10—Ned Edwards, New York ..... W 4
Apr. 21—Dick Willis, Houston .....KO 3
May 1—Preston Donaldson, Philadelphia ..... W 6
June 23—Ray Ayala, New York ..... W 6
Nov. 25—Al Benoit, Philadelphia ..... W 10
Dec. 12—Getulio Bueno, New York ..... D 6

1970

Oct. 21—Hershel Jacobs, Detroit ..... W 8

1971

Feb. 17—Al Evans, Detroit .....KO 7
June 15—Joe Burns, Houston ..... W 10
Nov. 15—Richie Kates, Philadelphia .....L 8

1972

Jan. 26—James Parks, Canton .....KO 8
Mar. 24—Roger Rouse, Kalamazoo ..... W 10
June 17—Harold Carter, Detroit .....KO 5
Sept. 14—Eddie Jones, Kalamazoo ..... W 10
Dec. 5—Harold Richardson, Kalamazoo W 10

1973

Jan. 22—Amado Vasquez, Detroit .....KO 5
Mar. 1—Eddie Owens, Detroit ..... W 10
Apr. 15—Al Sparks, Detroit ..... W 10
May 19—Vicente Rondon, Detroit ..... W 10
Sept. 10—Harold Richardson, Detroit ...KO 2
(American Light Heavyweight Title)
Nov. 17—Rafael Gutierrez, Detroit .....KO 9

1974

May 1—Robert Lloyd, Orlando .....KO 4
(American Light Heavyweight Title)
May 16—Bobby Rascon, Albuquerque .. W 10
(American Light Heavyweight Title)
Dec. 7—Victor Galindez, Buenos Aires ..... KO by 13
(W.B.A. Light heavyweight Title)

LACY HYDRA

St. Petersburg, Fla. Heavyweight

1968

July 2—Willie McIntyre, Miami Beach .. D 6

1969

Jan. 16—Tom McDougald, Tampa ..... W 8
Apr. 1—John Hudgins, Miami Beach ... W 6
June 10—John Hudgins, Miami Beach ..... KO by 5
Dec. 2—Mark Tessman, Houston ... KO by 2

1970

Jan. 13—Jerry Evans, Miami Beach . KO by 5
Jan. 27—Ray Anderson, Orlando ... KO by 4
Apr. 27—Bob Ellis, Jacksonville .....KO 1
July 21—Eugene Idolette, Miami Beach KO 3
Aug. 11—Vicente Rondon, Miami Beach ..... KO by 2

1971

Oct. 5—Henry Hall, St. Petersburg ..... W 6

1972

Oct. 10—Randy Clark, Miami Beach .....L 10
Nov. 7—Bob Felstein, Orlando ....KO by 4

1973

Jan. 9—Vernon McIntosh, Miami Beach ..... KO by 5
Feb. 27—Oliver Wright, Miami Beach KO by 3
June 19—Jimmy Summerville, Miami Beach ..... KO by 3
Aug. 6—Johnny Hudgins, Atlanta ..... D 10

1974

Feb. 5—James Scott, Miami Beach ..... KO by 3

ALFONSO IBARRA

Mexican Bantamweight

1972

Aug. 22—Cisto Reyes, Houston .....L 4
Sept. 12—Antonio Rivas, Houston ..... D 4
Oct. 17—Tony Tobias, Houston .....KO 6

1973

Apr. 13—Enrique Meza, Guadalajara ...KO 7
May 11—Martin Corona, Guadalajara ... W 10
May 29—Tony Sanchez, Houston ... KO by 3
July 13—Francisco Tovar, Guadalajara .KO 10
Aug. 31—Rodrigo Gonzalez, GuadalajaraKO 3
Oct. 26—Freddy Segura, Guadalajara ..KO 8
Nov. 30—San Chavez, Guadalajara .....KO 4

1974

Mar. 1—Salvador Lozano, Guadalajara ..... W 10
Mar. 22—Jose Pozos, Guadalajara .....KO 6
Apr. 9—Carlos Zarate, Tijuana ..... KO by 2

ROY INGRAM

Scranton, Pa. Welterweight

1969

June 9—Jose Rodriguez, Scranton ..... W 6
June 18—Perry Abney, Scranton ...KO by 6
Aug. 20—Walter Opshinsky, Scranton ..... KO by 2
Oct. 23—Jose Rodriguez, Philadelphia ...L 6
Nov. 25—Jose Rodriguez, Philadelphia .....L 4

1970

Mar. 16—Paul Altemar, Philadelphia .... D 4
May 13—Sammy Spinelli, Scranton .....L 6
June 8—Johnny Rohland, Wilkes-Barre . W 6
June 24—Johnny Rohland, Scranton .....L 6
July 29—Al Hayman, Philadelphia ..... D 4
Sept. 16—Alfonso Hayman, Philadelphia . W 4
Dec. 1—George Angi, Philadelphia .....L 4
Dec. 9—Ellwood Towsend, Philadelphia .L 4

1971

Jan. 9—Ellwood Townsend, PhiladelphiaL 4
Jan. 12—Alfonso Hayman, Philadelphia . L 4
Mar. 24—Tony Berrios, Scranton .....L 8
Apr. 5—Jimmy Smith, Philadelphia KO by 3
May 17—Ellwood Townsend, PhiladelphiaD 4
May 26—Al Hayman, Philadelphia ..... D 4
Oct. 28—Charley Caughlin, Baltimore ....L 6

1972

Jan. 27—Doc Holliday, Norfolk .....L 8
Apr. 19—Jimmy Reilly, Scranton .....L 6
May 15—Tyrone Freeman, Philadelphia ..L 4

1973

Jan. 15—Clarence Finney, Philadelphia ..... W 4
May 2—Richie McAndrew, Scranton ... W 6
Oct. 10—Ray Elson, Scranton .....L 6
Oct. 31—Paul Minor, Baltimore .....KO by 4
Dec. 3—Jasper Brisbane, Philadelphia ...L 4

1974

Mar. 11—Matt Franklin, Philadelphia .....L 4
Mar. 19—Jasper Brisbane, Philadelphia .....L 4
June 26—Tyrone Taylor, Camdan ..... W 6
July 26—Guy Gargan, Asbury Park ..... W 6
Dec. 18—Oliver Lewis, Baltimore .....L 6

KEVIN ISAACS

Brooklyn, N.Y. Heavyweight

1973

Sept. 24—Rodell Dupree, New York .....W 6
Oct. 30—John Jackson, Buffalo .....KO 1
Nov. 28—Larry Holmes, Cleveland ..KO by 3
Dec. 26—Gianni Franzolin, Milano .....KO 3

1974

Jan. 25—Ennio Cometti, Milano ..... D 8
Aug. 12—Willie Moore, New York ..... W 6
Nov. 4—Raul Gorosito, New York .....W dis. 5

CUBBY TOP CAT JACKSON

Detroit, Mich. Middleweight

1969

Nov. 25—Knockout Simelton, Detroit ..KO 4

1970

Jan. 6—John White, Detroit .....KO 2
Jan. 31—Nick Peoples, Detroit ..... W 4
Feb. 27—Jim Caffrey, Detroit ..... KO by 2
May 25—Tommy Shaffer, Southfield ... W 4
June 12—Jim Westenberger, Kalamazoo KO 1
Sept. 17—Sam Ivory, Kalamazoo .....KO 3
Oct. 12—Tiger O'Toole, Windsor .....KO 1

1971

Mar. 15—Mel Dennis, Dallas ..... D 6
Mar. 30—Dick Pelster, Omaha .....KO 3
Apr. 23—Nick Peoples, Omaha .....KO 8
Sept. 16—Roy McMillian, Kalazazoo ..... W 6
Oct. 29—Roy McMillian, Detroit .....L 8

1972

Jan. 14—Clyde Washington, Detroit .... W 8
Mar. 25—Sammy Maul, Detroit .....KO 4

1973

Apr. 29—Terry Summerhays, Detroit ... W 8
June 29—Jose Peterson, San Juan ...KO by 2
Dec. 11—John Stracey, London .....KO 3

1974

Mar. 31—Henry Phildert, Puerto Plata .....KO 8
Apr. 23—Tony Licata, Houston ..... KO by 8
(American Middleweight Title)
Sept. 7—Rodrigo Valdez, Cartengna ..... KO by 2
Dec. 10—Maurice Hope, London .... KO by 7

JAMES JACKSON

Los Angeles, Cal. Middleweight

1974

Feb. 20—John Shufford, Las Vegas ..... KO by 2
Feb. 25—Marvin Camel, Boise ..... KO by 4
Apr. 11—Mario Garcia, Los Angeles ..... KO by 2
July 9—Roy Hollis, Los Angeles ..... KO by 2
Aug. 27—Johnny Pineda, Santa Maria ..... D 5
Aug. 29—Pete Ranzany, Los Angeles .....L 5
Sept. 7—Johnny Pinedo, Richmond ..... KO by 2
Oct. 27—Pete Ranzany, Sacramento ..... W 8
Nov. 5—Jim Burchett, Sacramento .....L 8
Nov. 15—Julio Gomez, San Diego ... KO by 3

JIM JACKSON
Santa Rosa, Cal. Light Heavyweight

1973

June 9—Ron Ligon, Santa Rosa ..... W 6
July 6—Paul Guyness, Gardnerville ...KO 4
Aug. 1—Cisco Solorio, San Francisco ... W 6
Aug. 25—Ron Ligon, Santa Rosa ..... W 6
Nov. 6—Herman Hampton, Sacramento W 6
Nov. 9—Chuck Zellers, San Diego .....KO 6

1974

Feb. 14—Al Newman, Portland ..... D 6
Apr. 16—Dale Grant, Tacoma .....L 10
Apr. 19—Al Newman, Portland .....L 6
May 30—Richard Sheridan, Oakland .... W 6
July 23—David Smith, Oakland ..... D 6
Aug. 29—David Smith, Oakland ..... W 6

MORRIE JACKSON
Omaha, Nebraska, Heavyweight

1970

May 11—Sam Watson, Omaha .....KO 1
June 8—Roy Rodriguez, Omaha .....KO 3
July 17—Dwight Gibson, Omaha .....KO 3
Aug. 28—Spider Jenkins, Omaha .....KO 4
Sept. 17—Harold Carter, Omaha .....KO by 3

1971

May 24—Ron Douglas, Omaha .....KO 2
July 29—Ron Douglas, Omaha ..... W 5
Aug. 10—Joe Byrd, Omaha .....KO 4
Oct. 26—Dean Oswald, Omaha .....KO 2
Nov. 26—Jasper Evans, Denver ..... W 6
Dec. 8—Sonny Glass, Norfolk .....KO 2

1972

Jan. 10—Larry Beifuss, Milwaukee .....L 6
May 25—LaVerne Martin, Omaha ..... W 6
July 17—Harold Carter, Lincoln .....KO 6
Sept. 6—Charlie Jordan, Des Moines ...KO 5

1973

May 15—Dan McAlinden, London .....KO 3
July 2—Bunny Johnson, London ..KO by 5
Dec. 6—Lou Bailey, Omaha .....KO 2

1974

Mar. 22—Ron Stander, Omaha..... D 10

GEORGE JACOBS
Akron, Ohio Light Heavyweight

1974

Apr. 5—Mike Schiebelhood, Akron ..... KO by 3
Aug. 25—Joe Borden, Stellarton ..... W 6

CHARLIE JAMES
Sacramento, Cal. Heavyweight

1973

June 26—Henry Clark, Sacramento .....L 10

1974

Jan. 22—Terry Hinki, Honolulu .....KO 5
Feb. 19—Ron Stander, Honolulu ..... W 10
May 22—Jose Luis Garcia, Honolulu .....L 10

ROBERT JARVIS
Seattle, Wash. Light Heavyweight

1971

June 24—Edwin Westbrook, Seattle ....KO 2
Sept. 9—Maurice Rice, Renton .....L 4
Nov. 30—Cassius Clay Scott, Seattle .....KO 1

1972

Jan. 20—Earl Emhoolah, Seattle .....KO 1
May 6—Rocky Mosley, Olympia .....KO 2
Aug. 29—Mack Hearn, Seattle .....KO 4
Oct. 4—Ed Ostopovich, Anchorage ...KO 4
Oct. 19—Tony Dowling, Portland ... KO by 4

1973

Mar. 22—Felton Marshall, Los Angeles ..W 4
Apr. 19—Felton Marshall, Los Angeles ...L 6
Dec. 12—Rocky Martin, Seattle .....KO 1

1974

June 25—Al Newman, Seattle.....KO 4

FELIX JASSO
Los Angeles, Cal. Lightweight

1967

Oct. 12—Bobby Sedillo, Los Angeles .....L 6
Oct. 24—John Cromer, San Diego ..... W 6
Nov. 2—Humbert Reyes, Los Angeles ...L 6
Dec. 18—Jerry Stevens, San Diego ..... W 5

1968

July 26—Baby Cassius, San Bernardino .....KO by 9

1969

May 30—Al Ford, Edmonton .....L 8

1970-1972
(Inactive)

1973

Sept. 28—Rudy Acuna, San Diego ..... D 6
Oct. 26—Tony Bellard, San Diego .....KO 7
Nov. 30—Greg Potter, San Diego .....T.D. 4

1974

Feb. 8—Mike Mayan, San Diego ... KO by 6
Mar. 15—Carlos Vasquez, San Diego .....L 6
Apr. 5—Julio Lopez, San Diego .....L 6
Apr. 19—Moses Carbin, San Diego ..... W 6
May 17—Randy Shields, San Diego ..... KO by 4
July 26—Rudy Hernandez, San Diego .....L 6
Aug. 16—Javier Muniz, San Diego ... KO by 3

BEAU JAYNES
Lowell, Mass. Lightweight

1965

Sept. 11—Kid Rivera, Boston ..... W 4
Oct. 15—Chickie Garcia, Boston ..... W 4
Oct. 25—Jab McCombs, Worcester .....L 4
Nov. 1—M. C. Cordova, Boston ..... W 4
Nov. 22—Chickie Garcia, Boston .....KO 2

1966

Jan. 27—Tommy Haden, Portland, Me... W 6
Feb. 10—Tommy Haden, Portland, Me... W 10
Mar. 28—Jackie Burke, Lewiston, Me. ....L 10
May 12—Hector Rodriguez, Portland, Me. L 10
May 26—Hector Rodriguez, Portland, Me. ..... W 10
June 9—Paddy Read, Portland, Me. .... W 10
June 23—Jackie Burke, Portland, Me..... W 10
Oct. 3—Arthur Butts, Worcester .....KO 3
Oct. 6—Benny James, Portland, Me. ....L 8
Oct. 17—Dick Peterson, Worcester .....KO 2
Oct. 24—Ronnie Butts, Worcester .....KO 2
Nov. 14—Paddy Read, Boston ..... W 8
Dec. 5—Paddy Read, Worcester ..... W 10

1967

Feb. 6—Jackie Burke, Boston ..... W 10
Mar. 18—Benny James, Boston ..... W 10
Apr. 14—Bolo Martinez, Boston ..... W 10
May 25—Hector Rodriguez, Portland, Me. ..... W 8
Oct. 9—Bobby Hinton, Worcester ..... W 10
Dec. 18—Gabe LaMarca, Boston .....L 10

1968

Feb. 14—Billy McCluskey, Portland, Me. W 10
Mar. 23—Gabe LaMarca, Boston .....L 10
May 2—Petey Dowd, Portland, Me. ...KO 6
May 23—Al Romano, Portland, Me..... W 10
June 20—Leon Gillard, Portland, Me. ...KO 6
July 25—Mike Cruz, Portland, Me. ..... W 10
Aug. 15—Jesus Alicia, Portland, Me. ..... W 10
Oct. 24—Durango Kid, Portland, Me..... W 10
Nov. 21—Johnny Bean, Portland, Me. ....L 10
Dec. 12—Mando Ramos, Los Angeles KO by 2

1969

Apr. 10—Leo DiFiore, Portland, Me. .... W 10
June 26—Sammy Goss, Portland, Me.....L 10
Nov. 6—Ken Campbell, Portland, Me. ...L 10
Nov. 20—Mike Langlois, Portland, Me. .....KO 4
Dec. 11—Ken Campbell, Portland, Me. .KO 7

1970

Apr. 30—Ivelaw Eastman, Portland, Me. . W 10
May 21—Doc McClendon, Portland, Me.. W 10
June 11—Benny Huertas, Portland, Me. ..... KO by 10
Nov. 18—Juan Ramos, Portland, Me. .... W 10
Dec. 15—Castro Ramirez, Boston .....KO 10

1971

Jan. 7—Bill Whittenburg, Portland, Me. W 10
Mar. 16—Frankie Otero, Miami Beach ....L 10
Apr. 21—Sammy Goss, Philadelphia . KO by 1
Aug. 26—Bob Richards, Portland, Me. ... W 10
Oct. 14—Chuck Wilburn, Portland, Me. ...L 10
Nov. 24—Billy Wada, Waltham ..... W 8
Dec. 9—Juan Ramos, Portland, Me. .... W 10
Dec. 16—Chuck Wilburn, Portland, Me. ..... KO by 7

1972

June 27—Richie Villaneuva, Boston . KO by 3
July 24—Don Sennett, Waltham ..... W 10
Aug. 22—Leo Randolph, Waltham .....KO 2
Oct. 12—Rudy Bolds, Pittsburgh .....L 10
Nov. 17—Jose Pagan, Lowell ..... W 8
Dec. 1—Pedro Carrasco, Madrid ... KO by 6

1973

Apr. 6—Johnny Howard, Portland, Me. ..L 10
Apr. 18—Tony Petronelli, Brockton KO by 9
Sept. 10—Johnny Howard, Burlington ..KO 6

Oct. 12—Paul Poirier, Worcester .....L 8
Nov. 1—Jose Resto, Portland, Me. .....W 8
Nov. 22—Don Sennett, Portland, Me. ....W 10

1974

Jan. 28—Tony Petronelli, Boston .....L 10
Feb. 28—Jim Henry, Portland, Me. .....L 10
Apr. 5—Tony Petronelli, Boston .....L 10
June 25—Jose Carabello, West Hartford .....L 8
Aug. 12—Hector Matta, San Juan ... KO by 4

LEROY JEFFERSON

Philadelphia Welterweight

1973

Aug. 10—Dave Vargas, Atlantic City ..... W 4
Oct. 8—Robert Adams, Philadelphia ..... D 4
Nov. 12—James Phoenix, Philadelphia ... W 4
Dec 3—Norman McCray, Philadelphia ..... KO 3

1974

Mar. 11—Fred Boynton, Philadelpha .... W 6
Apr. 29—Thomas Williams, Philadelphia ..... W 6

JOHNNY JENSEN

Los Angeles, Cal. Bantamweight

1974

Aug. 8—Carlos Estrada, Los Angeles .....KO 3
Aug. 15—Young Casanova, Los Angeles ..... W 5
Sept. 5—Juan Lopez, Los Angeles ..... W 4
Sept. 12—Juan Lopez, Los Angeles .....KO 1
Oct. 24—Yoihiro Shikauchi, Los Angeles .....L 5
Nov. 21—Jose Del Rio Flores, Los Angeles ..... W 4
Dec. 12—Alfonso De la Gadillo, Los Angeles .....KO 2

GEORGE JEROME (JOYAL)

Born—Winnepeg, Man. Hgt. 6 ft. ½ in.

1968

—Russell Baer, Headingly ..... W 4

1969

—Marcel Malloy, Windsor ..... W 6
—George Poitras, Stony Plain ..... W 6

1970

—Chuck Miller, Winnipeg .....L 6

1971

—Chuck Miller, Winnipeg ..... D 6
Apr. —Chuck Miller, Grand Rapids ..... W 6

1972

—Sonny Harris, Windsor .....KO 2
—Elmer Parenteau, Creston ..... W 6
—Bob Avery, Bisbee ..... D 4

1973

Inactive

1974

Apr. 4—Chuck Borden, Chilliwack .....KO 2
June 8—Gary "Hobo" Wiler, Olympia ..... KO by 3
Oct. 25—Hugh Mercier, Saskatoon .....KO 6
(Western Canada Heavy title)

FRED JIMENEZ

Albert Lea, Minn. Welterweight

1969

May 23—Bobby Crawford, St. Paul ....KO 4
June 23—Simon Maestes, St. Paul ..... W 4
June 25—Simon Maestes, LaCrosse .....KO 3
Dec. 3—Jimmy Morton, Rochester, Minn. ..... W 5

1970

Mar. 17—Jimmy Morton, St. Paul ..... W 6
May 28—Al Franklin, Minneapolis ..KO by 4
Sept. 18—Clem Tucker, Omaha ..... D 4

1971

Jan. 18—Dick Pelstein, Norfolk .....L 8
Apr. 30—Willie Williams, Albert Lea ..... W 8
Mar. 30—Dale Hernandez, Omaha .....L 6
June 30—Tex Chrapno, Rochester, Minn. W 4
July 7—Kasim Puskar, Chicago ..... W 6
July 20—Chas. Harvey, Albert Lea ..... W 8
Oct. 1—Dave Arrellano, St. Paul ..... W 8
Oct. 19—Art Harris, Cleveland .....L 8
Nov. 29—Dave Arrellano, Stateline ..... KO by 8

1972

Apr. 5—Eltefat Talbabi, Las Vegas ..... W 10
May 12—Jack Tillman, Mobile ..... KO by 5
Nov. 6—Jose Miranda, Los Angeles ...T.W. 5
Dec. 14—Al Meza, Portland .....L 10

1973

Feb. 27—King Cobra Carbin, San Francisco ..... W 6
Mar. 6—Miguel Mayon, Sacramento .....L 8

1974

Aug. 19—Andy Price, Las Vegas ..... KO by 5

MANNY JIMENEZ

Tucson, Ariz. Lightweight

1971

Aug. 2—Benny Amaya, Phoenix .....KO 2
Nov. 8—Jesse Padilla, Phoenix ..... KO by 4
Nov. 24—Francisco Rios, Las Vegas .....L 6
Dec. 20—Johnny Vejar, Phoenix ..... W 4

1972

Feb. 23—Jaime Campos, Las Vegas .. KO by 2
Jan. 10—Frank Felix, Phoenix .....L 8
Feb. 14—Allen Hutchinson, Phoenix .... D 8

1973

June 27—Ezra Davis, Las Vegas .....L 6

1974

May 24—Daniel Tapia, San Diego .....L 5
Aug. 2—Julio Lopez, San Diego .....L 6
Aug. 16—Alex Calderon, San Diego ..... KO by 3

NATALIO JIMINEZ

Santo Domingo Flyweight

1962

Feb. 17—Victor Guzman, Santo Domingo .....KO 2
Mar. 3—Lucas Rosario, Santo Domingo .....KO 3
Mar. 24—Luis Ernesto, Santo Domingo .. W 8
May 25—Jose Benitez, San Juan ..... W 6
June 1—Nicolas Rodriguez, San Juan .KO 3
July 27—Cano Marrero, San Juan ..... W 6
Sept. 14—Alexander Gordon, San Juan .. W 6
Oct. 6—Ernesto Batista, Santo Domingo ..... W 12
(Won Dominican Republic Flyweight Title)

1963

Feb. 9—Mauro Miranda, Santo Domingo W 10
Apr. 10—Ramon Arias, Santo Domingo . W 10
Sept. 28—Efren Torres, Guadalajara .KO by 2

1964

Feb. 22—Lachi Linares, Santo Domingo KO 4
Apr. 6—Rocky Gattelari, Sydney ..KO by 10
June 26—Salvatore Burruni, Rome .....L 10
Sept. 3—Walter McGowan, Paisley .....L 10

1965-1970

(Inactive)

1971

May 8—Tony Moreno, Santo Domingo . W 10
Dec. 1—San Sacristan, Santo Domingo . W 10

1972

Sept. 15—Senon Rios, Panama City .....L 10
Sept. 26—Masao Ohba, Tokyo .....KO by 5

1973

Apr. 14—Pablo Jiminez, Santo Domingo ..L 12
(Dominican Flyweight Title)
June 11—Eduardo Santiago, New York ...L 10
Aug. 6—Francisco Villegas, New York .....KO by 10

1974

May 6—David Vasquez, New York .....L 10

NESTOR JIMENEZ "BABA"

Born October 24, 1947, Cartagena
Colombian Bantamweight

1967

Oct. 24—Luis Gonzalez, Sincelejo ..... W 4
Nov. 20—Roberto Lopez, Sincelejo ..... W 4
Dec. 3—Hugo Barraza, Barranquilla .... W 4
Dec. 17—Ney Padilla, Sincelejo ..... W 4

1968

Jan. 13—Luis Zuniga, Sincelejo .....KO 5
Jan. 21—Hugo Barraza, Cartagena ..... W 6
Feb. 2—Nelson Torres, Sincelejo ..... W 6
Feb. 17—Fernando Ramirez, Barranquilla W 6
Feb. 28—Miguel Zabaleta, Maicao ..... W 6
Mar. 10—Nelson Torres, Cartagena .....KO 5
Mar. 23—Ney Padilla, Sincelejo .....KO 4

May 12—Miguel Zabaleta, Cartagena ...KO 3
June 28—Luis Zuniga, Sincelejo ..... W 6
July 13—Luis Zuniga, Barranquilla ..... W 6
Aug. 3—German Espinosa, Bogota .....L 6
Oct. 25—Hugo Barraza, Sincelejo ..... W 8
Dec. 22—Marion de Leon, Barranquila ..... KO by 7
Dec. 29—Henry William Gonzalez, Sincelejo ..... W 10

1969

Jan. 19—Juan Martinez, Sincelejo ..... D 10
Jan. 26—Luis Zuniga, Cartagena ..... W 8
Mar. 1—Henry William Gonzalez, Barranquilla .....KO 5
Apr. 11—Adalberto Iriarte, Barranquilla ..... W 10
May 3—Alvaro Lopez, Barranquilla .... W 10
June 20—Roberto Lopez, Sincelejo ....KO 2
June 27—Herbert Locket, Sincelejo ..... W 10
July 4—German Espinosa, Bogota . KO by 4

1970

Mar. 21—Mario de Leon, Monteria ..... W 10
Apr. 10—Herbert Locket, Monteria ..... W 10
Apr. 17—Betulio Gonzalez, Caracas .....L 10
June 28—Orlando Amores, Panama .....L 10
Aug. 17—Enrique Pinder, Colon .....L 10
Oct. 9—Salvador Lozano, San Jose, Costa Rica ..... W 10
—Roberto Pato Fuentes, ...L 10

1971

Feb. 18—Eduardo Raton Mojica, ManaguaW 10
May 14—Justo Valdez, Barranquilla ..... W 10
May 27—Mario de Leon, Cartagena ....KO 7
July 16—Rafael Achundia, Guayaquil ....L 10
Aug. —Jorge Reyes, Monterrey ..... W 10
Sept. 11—Vale Valles, Barranquilla ..... W 10
Oct. 1—Fernando Bustos, Cartagena ..KO 3
Oct. 22—Edmundo Martinez, Barranquila ..... KO 6
Nov. 26—Pedro Bendek, Cartagena .....KO 3

1972

Jan. 2—Romeo Anaya, Tuxtla, Mejico ..L 10
Mar. 10—Pedro Bendek, Barranquilla ...KO 4
Apr. 26—Jose Villaneuva, Barranquilla .KO 1
June 11—Jorge Benitez, Barranquilla ....KO 1
July 17—Antonio Medina, Caracas .. KO by 6
Sept. 29—Renan Marotto, Cartagena .... W 10
Dec. 15—Miguel Espinosa, Cartangena .. W 10

1973

Mar. 11—Niliberto Herrara, Cartagena ... W 10
May 4—Jaime Amaya, Barranquilla .... W 12
(Won Colombian Bantamweight Title)
July 9—Ismael Escobar, Bogota .....KO 9
Sept. 8—Senen Rios, Bogota .....KO 1
Dec. 2—Jaime Ricardo, Sincelejo .....KO 5

1974

Feb. 10—Miguel Espinosa, Cartagena .... W 10
Mar. 2—Henry Castillo, Cartagena ..... W 10
June 9—Orlando Amores, Cartagena ... W 10
Aug. 31—Ruben Valdez, Cartagena .....KO 4
Retained Colombian Bantamweight Title
Oct. 31—Jaime Amaya, Barranquilla .... W 10
Dec. 5—Fernando Busto, Bogota .....KO 2

PABLO JIMINEZ

Dominican Rep. Flyweight

1973

Apr. 14—Natalo Jimenez, Santo Domingo W 12
(Dominican Flyweight Title)
Dec. 8—Vicente Pool, Merida .....KO 9

1974

Oct. 5—Guty Espadas, Merida ..... W 10
Nov. 14—Ignacio Espinal, Santo Domingo .....L 12

CHARLEY JOHNSON

Alliance, Ohio Heavyweight

1973

June 16—Lou Rogan, Alliance ..... W 6
Sept. 29—Sylvester Wilder, Alliance ..... W 10
Nov. 10—Ted Paxton, Alliance ..... W 8

1974

Apr. 6—Reggie Flemming, Alliance ...KO 3
May 25—Sylvester Wilder, Alliance ..... W 8

CLIFF JOHNSON

Miami, Fla. Welterweight

1969

Aug. 12—Billy Freel, Miami Beach .....L 4
Aug. 26—Billy Freel, Miami Beach ..KO by 1
Dec. 16—Billy Freel, Miami Beach ..KO by 3

1970

Jan. 13—Tommy Torino, Miami Beach ..... KO by 3
Feb. 10—Bobby Weissman, Miami Beach .L 4
Mar. 24—Doug Rogers, Miami Beach .....L 6
Apr. 14—Doug Rogers, Miami Beach KO by 3
May 26—Joe Cavana, Miami Beach ..... W 4
June 9—Tommy Torino, Miami Beach ..... KO by 2
June 30—Jimmy Gibavitch, Miami Beach .L 4
July 21—L. B. Brown, Miami Beach ....KO 2
Sept. 24—Buddy Taylor, Miami Beach ... D 6
Oct. 22—Mark Van Wagner, Miami Beach ..... D 6
Nov. 10—Charley Ellis, Miami Beach KO by 1

1971

Jan. 26—Johnny Tutuska, Miami Beach . D 6
Mar. 2—Tommy Torino, Miami Beach .....KO by 2
Mar. 23—Dennis Riggs, Jacksonville .... L 10
Apr. 20—Dennis Riggs, Jacksonville . KO by 7
Aug. 17—Otis Locklear, Miami Beach ...KO 2

1972

June 13—Henry Mitchell, Miami ..... W 6
Aug. 15—Al Hooks, Miami ..... KO by 3
Nov. 28—Buddy Taylor, Miami Beach ....L 6

1973

Feb. 27—Jimmy Hamm, Miami BeachKO by 3
July 14—Fausto Rodriguez, San JuanKO by 2

1974

July 30—Mike Bombaro, Miami Beach .. W 6

GEORGE JOHNSON

(Scrap Iron)
Oklahoma City, Okla. Heavyweight

1960

Aug. 2—Benny Bowser, Port Authur ... W 6
Nov. 28—Don Freeman, Houston ...KO by 7

1961-1963
(Inactive)

1964

Feb. 11—Leo Bennett, Oklahoma City .KO 2
Mar. 17—Roy Crear, Oklahoma City .... W 10
Apr. 7—John Davey, Oklahoma City ... D 10
Apr. 14—Sonny Moore, Oklahoma City . W 10
May 12—Andy Kendall, Portland ..... KO by 1
May 25—Sonny Moore, Dallas .....L 10
Aug. 4—Thad Spencer, Las Vegas ..KO by 4
Nov. 9—Roy Rogers, Dallas .....L 10

1965

Jan. 26—Tommy Sims, Houston ..... W 6
June 22—Roy Rogers, Lubbock .....KO 7
Aug. 5—Amos Lincoln, Los Angeles KO by 5
Sept. 23—Henry Clark, San Francisco .....L 10
Sept. 27—Elmer Rush, Las Vegas .....L 10
Oct. 21—Jimmy Harryman, Los Angeles .....KO 10
Nov. 4—Manuel Ramos, Los Angeles ... D 10

1966

Jan. 6—Chuck Leslie, Los Angeles ..... D 10
Apr. 7—Jerry Quarry, Los Angeles . KO by 2
Aug. 16—Emil Umek, Oklahoma City ... W 10
Sept. 29—Eddie Machen, Los Angeles .....L 10
Dec. 15—Otha Brown, Los Angeles .....KO 7

1967

May 4—Joe Frazier, Los Angeles .....L 10
Aug. 2—Sante Amonti, Los Angeles ...KO 10
Oct. 26—Marty Franklin, Los Angeles ... W 10
Nov. 28—Ray White, San Diego ..... W 10

1968

Aug. 23—Cookie Wallace, Los Angeles ... W 10
Oct. 2—Al Carter, Las Vegas .....KO 6

1969

Feb. 18—Bob Felstein, Los Angeles ..... W 10
May 19—Sonny Liston, Las Vegas ..KO by 7

1970

Mar. 19—Jerry Quarry, Los Angeles .....L 10
May 16—George Foreman, Los Angeles ..... KO by 7
Nov. 3—Joe Bugner, London .....L 10

1971

June 30—Johnn Mac, Los Angeles ..... W 10

1972

Mar. 25—Ron Lyle, Denver ..... KO by 3

1973

Apr. 10—Dave Sherman, ...KO 3
Apr. 25—Terry Sorrels, Las Vegas .....KO 4
May 16—Johnny Robinson, Las Vegas .KO 3
July 3—Joe Harris, Las Vegas .....KO 3
Oct. 23—Boone Kirkman, Seattle .....L 10

1974

Sept. 16—Johnny Boudreaux, Houston ...L 10

JACK JOHNSON
Memphis, Tenn. Heavyweight

1965

Apr. 2—Tommy Freeman, Hot Springs . D 4
Apr. 23—Al Jones, Blytheville .....KO 6
Aug. 11—Ben Black, Omaha .....KO by 3

1966

Jan. 10—Ron Marsh, Minneapolis ... KO by 2

1967

June 9—Tod Herring, Beaumont ... KO by 4

1968-1971
(Inactive)

1972

July 17—Jimmy Gillispie, Memphis ....KO 1
July 26—Buddy Chandler, Memphis KO by 5
Nov. 16—Mandingo Mandingo, Milwaukee .....KO by 3
Dec. 16—Jimmy Cross, Memphis ...KO by 5

1973

May 22—Rodney Bobick, LaCrosse . KO by 2
July 11—Johnny Boudreaux, New Orleans .....KO by 2

1974

Apr. 15—Al Jones (Memphis), Oklahoma City ..... KO by 3
Oct. 10—Bjorn Rudi, Oslo ..... KO by 3

BABY BOY JOE JOHNSON
Los Angeles, Cal. Bantamweight

1972

Jan. 28—Frankie Cabanig, San Carlos ....L 8
May 31—Jesus Robles, Sacramento .....L 6
June 5—Jesus Robles, San Carlos ..... D 6
June 16—Ramon Cabrera, San Jose ..... W 6
July 30—Hector Rodriguez, Watsonville . W 6

1973

Mar. 31—Modesto Dayagonon, Honolulu .L 6
Apr. 19—Celso Tupas, San Jose ..... D 6

1974

Apr. 18—Johnny Mesa, Reno ..... W 6
Apr. 22—Pedro Torres, San Jose ..... W 8
June 5—Diego Martinez, San Carlos .....L 6
Aug. 23—Manuel Lujan, San Diego .....L 6
Sept. 20—Manuel Lujan, San Diego .....L 6

JOHN L. JOHNSON
Miami, Fla. Heavyweight

1973

May 1—Eddie Mitchell, Miami Beach . KO 2
May 20—Leon Shaw, Miami Beach ..... W 4
June 19—Leon Shaw, Miami Beach .....KO 3
July 3—Viril McFarthing, Miami Beach KO 2
July 31—Larry McGee, Miami Beach ...KO 2
Aug. 21—Rene Kinsey, Miami Beach .... W 8
Sept. 18—Bob Crutison, Miami Beach ...KO 5

1974

Mar. 4—John Berry, Largo .....L 6
Oct. 8—Robert Lloyd, Miami Beach ....L 10
Nov. 22—Scott LaDoux, Minneapolis..... KO by 5
Dec. 10—Mike Koranicki, Miami Beach ...L 10

MARVIN JOHNSON
Indianapolis, Ind. Light Heavyweight
1972 National Golden Gloves Light Heavyweight King

1973

May 23—Sylvester Wilder, Indianapolis .KO 2
Sept. 17—Al Byrd, Fort Wayne .....KO 1
Oct. 30—Slugger Warfield, Ft. Wayne ..KO 5

1974

July 17—Ted Paxton, Chicago .....KO 2
Nov. 12—Johnny Words, Indianapolis ..KO 6
Dec. 11—Jim Adams, Indianapolis .....KO 1

MELVIN JOHNSON
Clovis, N.M. Flyweight

1973

July 30—Frolin Martinez, Albuquerque .....KO by 4
Nov. 13—Cantalino Flores, El Paso .....L 10
Dec. 18—Jose Navarette, El Paso ..... W 10

1974

Jan. 10—Ray Mendoza, Houston ..... W 6
Jan. 17—Roberto Rodriguez, Houston . KO 1
Feb. 10—Erasmo Flores, Houston..... W 12
Apr. 17—Jose Ybarry, Houston ..... W 10

VONZELL JOHNSON
Indianapolis, Ind. Light Heavyweight

1974

Nov. 12—Sylvester Wilder, Indianapolis ..... W 4
Dec. 9—Charlie Jordan, Highland Park .....KO 3

AL JONES
Memphis, Tenn. Heavyweight

1965

Feb. 27—Bobby Joe Rapier, Blytheville KO 1
Apr. 23—Jack Johnson, Blytheville . KO by 6
June 19—Bobby Joe Rapier, Blytheville . W 6
Sept. 21—Lou Bailey, Omaha ..... KO by 2

1966

Feb. 1—Ron Marsh, Minneapolis .....L 6
Feb. 16—Ed Hurley, Rochester, Minn.... W 6
Mar. 8—Bill Nielsen, Minneapolis .. KO by 5
May 2—Jerry Quarry, Kansas City .....L 10
May 26—Joe Frazier, Los Angeles ... KO by 1
Oct. 3—Orville, Qualls, Milwaukee . KO by 6
Nov. 14—Ron Marsh, Houston ..... KO by 6

1967

Jan. 11—Jerry Quarry, San Francisco ..... KO by 5
Jan. 19—Dante Cane, Bologna ..... L dis. 4
May 24—Aaron Eastling, Rochester, Minn. .....L 8
Aug. 15—Al Jones, (Fla.) Miami Beach ..... KO by 3

1968

Dec. 10—Al Banks, Beaumont .....L 10
Dec. 12—Charley Williams, Kansas City ...L 4

1969

Feb. 10—Charley Williams, St. Louis ..KO 2
Feb. 20—Moses Harrell, Tampa .....L 10
Mar. 17—Tony Longoria, Los Angeles ..KO 2

1970

Dec. 26—Mario Baruzzi, Rome ..... KO by 8

1971

Apr. 12—Leroy Caldwell, New Orleans ...L 8

1972

Dec. 5—Terry Hinki, Salt Lake City KO by 2

1973

Aug. 24—Rodney Bobick, Rochester, Minn. .....L 8
Oct. 23—Jimmy Ellis, Atlanta .....KO by 7

1974

Apr. 5—Roy Rodriguez, Oklahoma City .....KO 3
Apr. 9—Boone Kirkman, Callas .....KO 3
May 7—Chuck Oliver, Oklahoma City ..... W 10
Dec. 14—Ron Lyle, New Orleans.... KO by 5

EDDIE JONES
Oakland, Calif. Light-Heavyweight

1963

Jan. 10—Jimmy Layer, Los Angeles ..... W 6
Feb. 4—Manuel Jefferson, Los Angeles . W 6
Apr. 18—Deweitt Lewis, Los Angeles .... W 6
June 3—Walter Taylor, Los Angeles ...KO 3
July 12—Kid Rayo, Los Angeles ..... W 6
Oct. 23—Ed Jeffries, Los Angeles .....KO 3
Dec. 4—Eddie Hickman, Los Angeles... W 6

1964-1965
(Inactive)

1966

Apr. 7—Chuck Leslie, Los Angeles .....L 10
July 1—Billy Stephan, Los Angeles ...KO 8
Nov. 28—Chuck Leslie, Las Vegas ..... W 10

1967

Jan. 3—Jessie Bolen, Las Vegas .....KO 8
Feb. 13—Allen Thomas, Las Vegas .....L 10
May 15—Allen Thomas, Las Vegas .....KO 4
June 12—Richie Gosha, Las Vegas .....KO 2
Aug. 7—Harold Johnson, Las Vegas .....L 10
Sept. 11—Jimmy Dupree, New Orleans... W 10
Oct. 16—Henry Hank, Las Vegas ..... W 10

1968

Apr. 10—Frank Niblett, Las Vegas ..... W 10
May 15—Levan Roundtree, Las Vegas ... W 10
Sept. 25—Chuck Leslie, Las Vegas ..... W 12

1969

Feb. 12—Andy Kendall, Las Vegas .....L 12
Apr. 16—Eddie Parotte, Las Vegas ..... W 10
May 19—Roger Rouse, Las Vegas .....KO 9
July 16—Eddie Parotte, Las Vegas ..... W 10
Oct. 1—Jimmy Dupree, Jersey City KO by 10

1970

Feb. 11—Benny Bowser, Las Vegas ..... W 10
Mar. 25—John Griffin, Las Vegas ..... W 10
June 30—Willis Earls, Houston ..... D 10
July 12—Avenamar Peralta, Buenos Aires ..... W 10

Oct. 26—Willis Earls, Atlanta ..... KO 7

1971

May 20—Terry Lee, Fresno ..... KO 8
July 7—Chuck Hamilton, Las Vegas .... W 10
Aug. 21—Vicente Rondon, Caracas ..... L 15
(W.B.A. Light Heavyweight Title)

1972

Jan. 13—Reuben Figueroa, Las Vegas .. KO 6
Mar. 8—Carl Moore, Las Vegas ..... KO 5
Mar. 28—Karl Zurheide, Las Vegas ..... W 10
Apr. 15—Avenamar Peralta, Buenos Aires . L 10
May 7—Victor Galindez, Buenos Aires .. L 10
June 27—Joe Gholston, Las Vegas ..... W 6
Aug. 15—Joe Burns, New Orleans ..... L 10
Sept. 14—Len Hutchins, Kalazazoo ..... L 10
Dec. 14—Andy Kendall, Portland ..... D 10

1973

Mar. 1—Andy Kendall, Portland ..... W 10
Apr. 19—Chuck Hamilton, Portland .... KO 4
Aug. 28—Tom Bethea, Las Vegas ..... W 10
Dec. 9—Tom Bogs, Copenhagen ..... L 10

1974

Feb. 8—Ruediger Schmidtke, Frankfurt ..... D 10

FERNANDO JONES

Los Angeles, Cal. Heavyweight

1974

Aug. 9—Hugh Bailey, San Diego ..... KO 4
Sept. 18—Snake Hampton, San Carlos ..... KO by 1
Oct. 18—Carlos Tijerina, San Diego ..... KO by 5
Nov. 22—Carlos Tijerina, San Diego ..... KO by 2

FRED JONES

Miami, Fla. Welterweight

1969

May 1—Dick Findlay, Los Angeles .... KO 5
May 10—Frank Garcia, Oakland ..... KO 6
Sept. 23—Maca Medina, Los Angeles ..... W 6
Oct. 2—Walter Charles, Los Angeles .... D 4
Dec. 4—Ignacio Cota, Los Angeles .... KO 2

1970

Apr. 23—Tommy Coulson, Los Angeles . W 4
Apr. 25—Buddy Boggs, Santa Bargara ... W 6
June 4—Jose Luis Armenda, Los Angeles ..... KO 1
Oct. 15—Jesus Becerra, Los Angeles .... KO 3
Dec. 17—Eltefat Talebi, Los Angeles .... D 6

1971

July 22—Oscar Alvarado, Los Angeles KO by 1
Nov. 11—David Oropeza, Los Angeles .... L 10
Dec. 14—Young Kennedy, Honolulu KO by 1

1972

Sept. 27—Pepper Romero, Las Vegas ... KO 5
Oct. 25—David Oropeza, Las Vegas ..... L 10

1973

Mar. 28—David Arrellano, Las Vegas .... W 10
Apr. 19—Al Foster, Portland ..... W 10

1974

May 25—Charlie Jordan, Weston ..... W 4
July 27—Dwayne Bonds, Detroit ..... L 4

KENNY JONES

New Haven Connecticut Light Heavyweight

1974

Oct. 29—Bobby Stewart, Pittsfield ..... L 6
Nov. 2—Bobby Walker, Waterbury ..... L 4
Nov. 23—Bobby Walker, Waterbury ..... L 6
Dec. 9—Ruben Figueroa, New York ..... KO by 2
Dec. 20—Don Wigfall, Boston ..... KO by 3

LEROY JONES

Denver, Colo. Heavyweight

1973

July 30—John Scroggins, Cheyenne .... KO 3

1974

Jan. 10—Larry Frazier, Stateline ..... W 6
Jan. 23—Joe Anderson, Las Vegas ..... KO 1
Feb. 13—Paul Solomon, Las Vegas ..... KO 1
Mar. 19—Lou Rogan, Denver ..... KO 3
June 5—Bob Crutison, Las Vegas ..... KO 2
July 2—Johnny Gilmore, Las Vegas .... W 8
Aug. 26—Henry Culpeper, Las Vegas .... W 8
Sept. 24—Koli Vaile, Las Vegas ..... KO 4
Oct. 18—Chu Hernandez, Stateline .... KO 6

REGGIE JONES

Newark, N.J. Middleweight

1974

Jan. 17—Carlos Stevens, North Bergen ..... KO 4
June 20—Walter Riley, North Bergen ... KO 1
Oct. 28—Chris Black, New York .... KO by 1

SKIPPER JONES

Pleasantville, N.J. Middleweight

1973

July 23—Rudy Donato, Philadelphia ... KO 2
Aug. 14—Bob Brisban, Philadelphia ..... L 4
Sept. 24—Tryone Freeman, Philadelphia . D 4
Oct. 22—Larry Davis, New York ..... L 6
Nov. 12—Tyrone Taylor, Philadelphia ... D 4
Dec. 8—Guy Gargan, Atlantic City ..... D 6

1974

Jan. 14—Guy Gargan, Philadelphia ..... D 6
Apr. 8—Nate Dixon, Philadelphia ..... L 6

BOBBY JORDAN

San Francisco, Cal. Lightweight

1967

Sept. 14—Zeke Wynn, San Francisco ..... W 4
Oct. 16—Zeke Wynn, Sacramento ..... W 6
Dec. 11—Jose D. Rodriguez, Stockton .. KO 3

1968

Jan. 22—Charles Robinson, Stockton ... W 6
Mar. 15—Don Hicks, Oakland ..... L 6
May 27—Manny Lugo, Stockton ..... L 6
Aug. 14—Manny Lugo, Oakland ..... W 6
Oct. 29—Manny Lugo, San Jose ..... L 8

1969

Mar. 5—Cyclone Barth, Oakland ... KO by 7

1970

Feb. 23—Juan Tapiz, Oakland ..... W 6
July 17—David Arrealano, San Diego .... W 8
Nov. 7—Nate Robinson, Woodland Hills ..... KO by 4

1971

Apr. 13—Larry Patterson, San Jose ..... W 8
Apr. 21—Billy Walker, Oakland ..... L 6
May 12—Jorge Rodriguez, Stockton .. KO 5
May 25—Jimmy Nelson, San Francisco . W 6
July 3—Raul Montoya, Santa Monica .. W 10
Aug. 21—Arturo Zuniga, Santa Monica KO by 4

1972

May 17—Javier Ayala, San Francisco KO by 4

1973

Mar. 12—Si Nomura, Auckland ..... KO 3
Feb. 19—Ali Akafasi, Auckland ..... KO by 10

1974

Sept. 6—Ruben Navarro, San Diego ..... L 10

CHARLIE JORDAN

Detroit, Michigan Heavyweight

1961

Apr. 11—Charlie Darden, Detroit ..... W 6
May 23—Jack Holloway, Detroit ..... D 4
Aug. 7—Skeeter McClure, Detroit ..... KO by 4

1962

Jan. 27—Joe Spencer, Detroit ..... W 6
Mar. 12—Walter Daniels, New York ..... L 6
Mar. 26—Luicius Benson, New York ..... L 4
Apr. 27—Sammy Richardson, Totowa ... W 4
May 7—Tommy Haynes, New York ..... L 4
May 29—Sammy Jordan, New York ..... W 6
June 8—Sammy Richardson, Totowa .. KO 4
June 22—Cleo Daniels, Totowa ..... W 4
Aug. 24—Herschel Jacobs, Paterson ..... L 8
Oct. 19—Cleo Daniels, Totowa ..... W 6
Nov. 24—Lou Gutierrez, New Bedford ..... W 10
Dec. 14—Felix Santiago, Totowa ..... W 6

1963

Feb. 20—Frank Olivera, Paterson ..... D 6
Apr. 20—Johnny Persol, New York ..... L 6
June 24—Lou Gutierrez, New Bedford ..... W 10
Oct. 4—Ronnie Gioffrion, Paterson ..... W 8

1964

Aug. 5—Clarence Alford, Detroit ..... L 10

1965-1970

Inactive

1971

June 7—Joe Byrd, Windsor ..... L 6
July 15—John Mason, Kalamazoo ..... L 6

Sept. 10—Lee Martin, Toledo .....L 6
Oct. 28—Fred Lewis, Portland, Maine .....KO by 7

1972

Feb. 8—Lee Martin, Cleveland .....L 6
Feb. 12—Sam McGill, Detroit .....L 6
Apr. 24—Vic Brown, Buffalo .....KO by 8
July 1—Rufus Brassell, Lima .....KO by 7
Aug. 7—Rodney Bobick, Manchester .....L 4
Aug. 24—Sam McGill, Swissvale, Pensylvania .....KO by 9
Sept. 6—Morris Jackson, Des Moines .....KO by 5
Sept. 14—Jerry Evans, Cleveland .....L 8
Oct. 18—Harold Carter, Cleveland .....KO by 5

1973

Retired

1974

May 25—Fred Jones, Weston .....L 4
June 28—John Girowski, Greensburg .....W 8
July 27—Duxky Deitz, Detroit .....KO by 4
Sept. 28—Lou Rogan, Buckhannon ..KO by 4
Nov. 21—Vonzell Johnson, Highland Park .....KO by 3

JOHN SPEEDY JORDAN

Norfolk, Va. Heavyweight

1966

Jan. 10—Jimmy Jones, Roanoke .....KO 2
Feb. 20—Art Miller, Roanoke .....KO 2
Dec. 17—Ben Benjamin, Norfolk .....W 4

1967

Mar. 17—Earl Averette, Roanoke .....W 8
May 6—Ron Asher, Huntington .....KO 1
May 24—Tom Cohen, Norfolk .....KO 2
Oct. 26—Freddie Sullivan, Richmond ..KO 6
Nov. 30—Willie McMillian, Richmond ....L 10

1968

Feb. 20—Willie McMillian, Richmond ... D 10
Mar. 14—Bob Stallings, Baltimore .....W 8
June 5—Bob Stallings, Norfoldk .....W 10
June 23—Alberto Lovell, Buenos Aires .....KO by 7
Dec. 5—Kid Saucer, Roanoke .....KO 4

1969

Apr. 3—Leo Peterson, Richmond .....KO 2
May 7—Willie McMillan, Richmond ....W 10
June 23—Jack Bodell, London .....KO by 2

1970-1971

(Inactive)

1972

July 31—Charlie Boston, Richmond ....KO

1973

Mar. 29—Ron Stander, Portland, Me. ....W 10
Apr. 19—Fred Lewis, Portland, Me. .KO by 8
Aug. 25—Amos Johnson, Bristol .....L 10
Sept. 15—Obie English, Norfolk .....L 8
Nov. 8—Rodney Bobick, St. Cloud .....L 10
Nov. 27—Danny Lee, Norfolk .....D 10

1974

Mar. 4—Jimmy Young, Largo .....L 6

15-4-1
(12-1)

JERRY JUDGE

Philadelphia, Pensylvania Heavyweight

1969

July 3—Sylvester Dullaire, Portland, Maine .....L 6
Sept. 30—George Hill, Philadelphia .....KO 4
Nov. 25—Howard Darlington, Philadelphia .....KO 4
Dec. 6—Joe Ferrari, Las Vegas .....W 4

1970

Jan. 19—Jimmy Brown, Philadelphia .....D 4
Mar. 16—Howard Darlington, Philadelphia .....KO 3
May 18—Sam Saunders, Philadelphia .....KO 1
Sept. 12—Jim Cogdell, Trenton .....W 5
Oct. 14—Tommy Hicks, Scranton .....KO 7
Nov. 11—Satan Jennings, Philadelphia .....KO 1
Dec. 7—Mike Bruce, Omaha .....KO 3

1971

Jan. 6—Chuck Wepner, Scranton .....KO 5
Mar. 22—Bunny Johnson, London .....L 10
Apr. 11—Joe Jones, Scranton .....KO 6
Apr. 13—Jim McClain, Philadelphia .....KO 4
Apr. 26—Bill Hardney, Philadelphia .....KO 1
May 27—Obie English, Philadelphia .....KO by 4

1972

Inactive

1973

Aug. 10—Tommy Sheehan, Atlantic City .....W 6
Nov. 14—Larry Holmes, Scranton .....L 6
Nov. 23—Jerry Houston, Jersey City .....KO 5

SHINCHI KADOTO

Japan Lightweight
(Early Record Unavailable)

1969

May 22—Benito Juarez, Los Angeles ....W 10
June 12—Ronnie Harris, Los Angeles ....W 10
July 17—Pajarito Corona, Los Angeles ..W 10
Oct. 2—Juan Collado, Los Angeles ....KO 6
Nov. 20—Jose Luis Cruz, Los Angeles .....L 10
Dec. 11—Suk Kyu Pak, Tokyo .....KO 5

1970

Jan. 22—Suk Chong Ku, Tokyo .....W 10
June 7—Rene Barrientos, Manila .....L 10
Apr. 23—Sumio Nobata, Tokyo .....KO 9
July 20—Isao Miyata, Tokyo .....W 10
Nov. 12—Kien Tae Lee, Tokyo .....KO 7
Oct. 18—Cho Young Choul, Seoul .....KO 3
(Orient Lightweight Title)

1971

Jan. 23—Rudy Gonzales, Tokyo .....KO 7
May 28—Yung Chul Cho, Tokyo .....KO 5
(Oriental lightweight title)
Aug. 13—Ishimatsu Suzuki, Tokyo .....KO 8
Nov. 13—Rudy Baro, Tokyo .....KO 3
(Oriental lightweight title)

1972

Jan. 15—Ishimatsu Suzuki, Tokyo .....W 12
July 17—Juan Collado, Los Angeles .....W 10
Sept. 28—Javier Ayala, Los Angeles .....L 10

1973

Feb. 13—Rey Bautiste, Honolulu .....KO 3
Mar. 27—Bernardo Magu, Honolulu .....W 10
June 12—Bernardo Magu, Honolulu ....KO 9
July 31—Chango Carmona, Honolulu ..KO 7
Nov. 20—Jimmy Robertson, Tokyo ....KO 4

1974

Oct. 26—Antonio Cervantes, Tokyo .....KO by 8
(World Junior Welterweight Title)

RICHIE KATES

Bridgeton, N.J. Light-Heavyweight

1969

Dec. 11—Bobby Haynes, Baltimore .....W 4

1970

Mar. 16—Willie Hoover, Philadelphia ...KO 1
Apr. 16—Bobby Haynes, Baltimore .....W 4
June 16—Roy Dale, Philadelphia .....KO 1
Sept. 1—Tony Beckham, Washington, D.C. .....KO 1
Sept. 11—Rocky Salerno, Boston .....KO 1
Sept. 22—Joe Jones, Washington, D.C. ..KO 1
Nov. 24—Paul Dickinson, Philadelphia ..KO 2

1971

Jan. 12—Mel Ward, Philadelphia .....KO 2
Jan. 18—Bob Simmons, Philadelphia .... W 6
Apr. 5—Bob Simmons, Philadelphia .... W 8
May 17—Johnny Rouse, Philadelphia ..KO 4
Sept. 21—Bob Avena, Philadelphia .....KO 2
Oct. 5—Jimmy Cherico, Philadelphia .KO 2
Nov. 15—Len Hutchins, Philadelphia .... W 8

1972

Jan. 18—Elliot Miller, Philadelphia ....KO 3
Feb. 28—Roger Rouse, Philadelphia ....KO 5
Oct. 11—Eddie Owens, Philadelphia KO by 7

1973

Feb. 14—Bill Freeman, Philadelphia .....W 10
Mar. 24—Ron Oliver, Atlantic City ....KO 2
Apr. 10—Paul Cardoza, Philadelphia ....W 10
June 2—Roger Russell, Atlantic City ...W 10
July 23—Eddie Owens, Philadelphia ....W 10
Sept. 24—Don Fullmer, Philadelphia .....W 10

1974

Jan. 7—Jose Gonzalez, New York .....W 10
May 29—Jimmy Dupree, Jersey City ...KO 1
July 19—James Mathatota, Durban ....KO 4

BRIAN KELLY
(Kelly Burden)
Crushing, Oklahoma Light Heavyweight

1965

Aug. 9—Joe Davis, Kansas City ..... W 6
Oct. 18—Tiger Joe Davis, Kansas City ..... KO 3

1966

May 2—Ray Vega, Kansas City ..... W 10
May 23—Art Hernandez, Kansas City ..... KO 3
Oct. 27—Smiley Johnson, Kansas City . KO 2
Dec. 12—Art Hernandez, Milwaukee ..... L 10

1967

Jan. 10—Henry Burton, Kansas City ... KO 4
Feb. 28—Art Hernandez, Kansas City .... L 10
Mar. 21—Jack McCracken, Kansas City . KO 4
Oct. 16—Rudy Rodriguez, St. Louis .... W 10
Dec. 12—James Wilson, St. Louis ..... KO 2

1968

Jan. 29—Bobby Harrington, St. Louis .... L 10

1969

Oct. 14—Ricardo Williams, Oklahoma City ..... L 6
Nov. 25—Alonzo Harris, Oklahoma City . W 12

1970

Feb. 3—Cassius Clay, Oklahoma City ..... KO 9
Mar. 17—Robert Williams, Oklahoma City ..... W 10
Apr. 28—Ben Stevens, Cushing ..... KO 1
May 5—Paul Patin, Oklahoma City ..... W 10
June 9—Frank Evans, Oklahoma City .. W 10
Aug. 18—Freddie Calloway, Oklahoma City ..... KO 5
Sept. 1—Larry Brasier, Oklahoma City .. W 10
Oct. 20—Spider Jenkins, Oklahoma City ..... KO 3
Dec. 1—Tommy Sims, Oklahoma City ..... W 10

1971

Jan. 19—Harold Brown, Oklahoma City KO 1
Feb. 2—Allen Moten, Oklahoma City . KO 2
Mar. 2—Alonzo Harris, Oklahoma City . W 12
Mar. 23—Cassius Scott, Tulsa ..... W 10
Apr. 6—George Price, Oklahoma City . KO 3
Apr. 15—Joe Gordwin, Austin ..... KO 2
May 18—Billy Marsh, Oklahoma City ... W 10
June 1—Alonzo Harris, Oklahoma City KO 10
Aug. 10—Roger Rouse, Oklahoma City .. W 10
July 3—Willis Earls, Cushing ..... KO 5
Oct. 2—Bruce Scott, Cushing ..... W 10
Oct. 26—James Singleton, Oklahoma City ..... KO 3
Dec. 16—Bob Foster, Oklahoma City KO by 3
(World Light Heavyweight Title)

1972

Feb. 8—Scott Wisooker, Oklahoma City KO 4
Mar. 8—Jim Fisher, Oklahoma City ... KO 1
Mar. 27—Sarel Aucamp, Johannesburg ..... L Dis. 6
May 16—Pat O'Connor, St. Paul .... KO by 1
Sept. 5—Jimmy Phillips, Oklahoma City KO 3
Oct. 11—Ray Vega, Memphis ..... KO 2
Nov. 14—Richard Williams, Memphis ... KO 5
Nov. 30—Jimmy Cross, Memphis ..... W 10

1973

Apr. 9—Chris Finnegan, London ... KO by 4
June 5—Jimmy Cross, Oklahoma City .. W 10
June 19—Johnny Riggs, Oklahoma City KO 2
July 3—Bob Crutison, Oklahoma City .. W 10
July 17—Jimmy Cross, Oklahoma City .. W 10
Oct. 16—Larry Brasier, Oklahoma City .. W 12
Nov. 14—Pete Knight, Joplin ..... KO 3

1974

Jan. 28—Bobby Harrington, Joplin .... KO 6
Feb. 5—Mike Quarry, Oklahoma City ..... L 10

ANDY KENDALL
Born Sept. 5, 1939.
Portland, Ore. Light-Heavyweight

1962

Aug. 3—Ernie Gipson, Yakima ..... WD 4
Sept. 13—Prince Jackson, Portland ..... W 4
Oct. 19—Sylvester Carter, Eugene ..... W 6
Nov. 10—Johnny Osborne, Portland .... KO 4
Dec. 6—Charlie Hall, Portland ..... KO 4
Dec. 12—Len Coleman, Billings ..... L 6

1963

Mar. 7—Ramon Hernandez, Portland ... W 10
Apr. 11—Gene Bryant, Portland ..... D 10
May 16—Charley Leslie, Portland ..... W 10
Sept. 28—Sylvester Carter, La Grande .... W 10

1964

May 12—Scrap Iron Johnson, Portland . KO 1
June 13—Charley Hall, Medford ..... W 6
Sept. 14—Sylvester Carter, Butte ..... KO 8
Nov. 10—Ken Crothers, Butte ..... KO 5
Nov. 24—Roy Smith, Portland ..... KO 5
Dec. 15—Bobby Sands, Santa Monica ... W 10

1965

Jan. 26—Fred McWilliams, Las Vegas ... W 10
Feb. 16—Lino Rendon, Las Vegas ..... KO 8
Mar. 8—Joe Bryan, Portland ..... KO 3
Mar. 16—Rocky Proano, Las Vegas ..... KO 2
Apr. 1—Sylvester Carter, Seattle ..... W 10
Apr. 27—Don Fullmer, Las Vegas ..... D 10
June 24—Bobo Olson, Reno ..... L 10
Sept. 30—Eddie Cotton, Seattle ..... KO by 10

1966

May 23—Richie Gosha, Las Vegas ..... W 10

1967

Dec. 19—Frank Niblett, Portland ..... D 10

1968

Jan. 13—Frank Niblett, Portland ..... D 10
Feb. 19—Jess Bolen, Portland ..... W 10
Mar. 29—Terry Lee, Oakland ..... W 10
Apr. 30—Billy Marsh, Portland ..... KO 9
July 3—Roger Rouse, Butte, ... D 10
Sept. 12—Joe Hopkins, Los Angeles .... KO 5
Oct. 17—Andy Heilman, Los Angeles .... L 10
Dec. 5—Edmund Parrota, Las Vegas ... KO 7
Dec. 17—Billy Marsh, Portland ..... KO 10

1969

Feb. 12—Eddie Jones, Las Vegas ..... W 12
May 24—Bob Foster, West Springfield ..... KO by 4
(World Light-Heavyweight Title)
Aug. 19—Jimmy Watson, Orlando ..... KO 2
Sept. 18—Larry Buck, Seattle ..... D 10
Nov. 14—Dick Tiger, New York ..... L 10

1970

Jan. 22—Chuck Hamilton, Portland ..... W 10
May 21—Chuck Hamilton, Portland ..... W 10
July 9—Roger Rouse, Seattle ..... W 10
Aug. 3—Ron Marsh, Milwaukee ..... L 10
Sept. 15—Larry Buck, Seattle ..... D 10
Nov. 11—Billy Marsh, Eugene ..... KO 4

1971

Jan. 24—Mike Quarry, Woodland Hills ... L 10
Apr. 1—Larry Buck, Portland ..... W 12
May 20—Butch McCarthy, Seattle ..... W 10
June 25—Roger Rouse, Portland ..... KO 5
Sept. 29—Hill Chambers, Stateline ..... KO 5
Oct. 21—Amado Vasquez, Portland, Ore. W 10
Nov. 8—Ed Ostapovich, Wallace ..... KO 5
Dec. 9—Bobby Harrington, Portland ... W 10

1972

Apr. 19—Cipriano Hernandez, Rochester, Minn. ..... W 10
Aug. 7—Henry Hank, Milwaukee ..... W 10
Sept. 14—Pat O'Connor, Minneapolis ... KO 7
Nov. 29—Billy Marsh, Edmonton ..... KO 3
Dec. 14—Eddie Jones, Portland ..... D 10

1973

Jan. 29—Karl Zurheide, Milwaukee .... KO 9
Mar. 1—Eddie Jones, Portland ..... L 10
Apr. 21—Don Fullmer, Frankfort ..... L 10
June 20—Amado Vasquez, Orlando ..... W 10
July 18—Walter White, Orlando ..... L 10
Aug. 10—Bobby Rascon, Tucson ..... L 10
Oct. 3—Mike Quarry, Orlando ..... W 10
Nov. 2—Polo Ramirez, Anchorage .... KO 4
Dec. 14—Jorge Ahumada, New York KO by 3

1974

Feb. 14—Alvaro Lopez, Portland ... KO by 5
Nov. 5—Karl Zurheide, Milwaukee ..... L 10

16-24-2
(6-2)

ARTHUR KETTLES
Philadelphia, Pa. Welterweight

1969

Dec. 9—Eugene Hart, Philadelphia . KO by 3

1970

Mar. 10—Paul Altemar, Philadelphia . KO by 2
Apr. 30—Buddy Carr, Portland, Me. ..... W 6
Aug. 20—Fred Duquette, Portland, Me. ... L 6
Aug. 27—Fred Duquette, Portland, Me. ... W 6
Sept. 16—Melvin Mayfield, Philadelphia ... L 6
Oct. 3—Johnny Harp, Syracuse ..... L 6
Oct. 28—Radames Cabrerra, New York ... L 6
Nov. 10—Melvin Mayfield, Philadelphia ... L 6
Nov. 23—Marcelino Alicea, Providence ... L 6

1971
Jan. 7—Johnny Hasson, Portland, Me. ..L 6
Jan. 14—Art Young, Pittsfield .....L 6
Jan. 25—Al Hayman, Philadelphia .....L 6
Feb. 2—Gabe Bowens, New York .....L 8
Feb. 18—Warren Williams, North Bergen . W 4
Feb. 22—Pablo Rodriguez, Providence .KO 5
Mar. 18—Eddie Parks, North Bergen .....L 6
Mar. 22—George Ange, Philadelphia ....KO 3
June 7—Willie Watson, Philadelphia .....L 8
June 14—Ralph Correa, New York ..... W 8
July 21—Ralph Castner, Scranton .....KO 5
Oct. 3—Jose Rodriguez, New York .....L 8
Oct. 14—George Angi, Philadelphia ..... W 6
Nov. 16—Vernon Mason, Baltimore .....L 8
1972
Jan. 18—Alvin Anderson, Baltimore .....L 10
Feb. 28—Sam Ruckard, Washington, D.C. W 8
Mar. 14—Marc Gervais, New York ..... W 6
Apr. 14—Roger Menetrey, Geneva .....L 10
Oct. 1—Jacques Van Mellaert, Istanbul . W 8
Nov. 11—Buddy Boggs, Scranton .....KO 6
1973
Jan. 24—Buddy Boggs, Baltimore ..... W 10
Mar. 23—Roger Menetrey, Geneva .....L 10
July 14—Sandy Torres, San Juan .....L 10
Sept. 24—Mario Saurennann, Philadelphia ..... D 10
Oct. 23—Marshall Butler, Montreal ....KO 10
1974
Feb. 11—Jack Tillman, New York .....KO 6
Apr. 9—Miguel Barreto, New York ..... D 10
Apr. 29—Clyde Gray, Toronto .....L 10
June 10—Fernand Marcotte, Quebec City .....L 10
June 24—Fausto Rodriguez, New York ...L 10
July 26—Oresto LeBron, Asbury Park ..... W 10
Oct. 21—Omar Piton, New York .....L 10

DAN KIBBY
Smith River, Calif. Middleweight
1973
Nov. 1—Ernie Murdock, Portland ..... W 6
Dec. 1—Al Shara, Crescent City ..... W 6
Dec. 6—Tony McDaniel, Portland .....KO 4
1974
Nov. 26—Dennis Cocklin, Seattle ..... W 4
Dec. 3—Pete Ranzany, Sacramento ..... KO by 3

DAVE KIBBY
Portland, Oregon Lightweight
1974
Apr. 19—Randy Shields, Portland .....L 6
Apr. 30—Jesus Robles, Sacramento ..... W 4
May 11—Jesus Robles, Eureka ..... W 8
June 5—Raymundo Martinez, San Carlos ..... W 6
June 13—Roscoe Frazier, Portland ..... W 8
June 28—Rudy Hernandez, Crescent City .....L 8
July 22—Roscoe Frazier, Eugene ..... W 4
July 31—Rudy Hernandez, Stockton .....L 6
Aug. 16—Baby Casanova, Portland ..... W 8
Sept. 2—Art Leon, Las Vegas .....L 10
Sept. 27—Ridel Valenzuela, Crescent City .....KO 1
Oct. 17—Randy Shields, Los Angeles .....L 10
Dec. 3—Isidrio Salinas, Sacramento .....L 6
Dec. 12—Scooter Meza, Portland ..... W 8

COCOA KID
Hartford, Conn. Middleweight
1971
Sept. 10—Jackie Brady, New Bedford .....L 10
Sept. 15—Art Harris, Akron .....KO by 5
Oct. 27—Joe DeNucci, Walpole .....KO by 1
1972
Jan. 17—Antonio Durango, Waltham ....L 6
May 14—Bob Haymon, Omaha .....KO by 2
Nov. 3—Pablo Rodriguez, Springfield ...L 6
Nov. 21—Pablo Rodriguez, Springfield . NC , 5
1973
Oct. 16—Cove Green, Hartford .....L 6
Nov. 3—Willie Smith, Waterbury .....KO 1
Nov. 18—Marvin Hagler, Brockton ..KO by 2
1974
Feb. 12—Sonny Asani, Hartford ..... W 4
Feb. 23—Pablo Rodriguez, Waterbury .....L 4
Mar. 15—Germano Valsecchi, Milan ..... KO by 2
Apr. 2—Jesse Bender, West Hartford .....L 4
Apr. 4—Muhammad Smith, Worcester .....KO 2

KOROSETA KID
San Jose, Calif. Light Heavyweight
1971
May 14—Cisco Solorio, San Jose .....KO 1
Sept. 15—Billy Marsh, Kenwick .....KO 2
Nov. 23—Angel Baggini, San Francisco ..... KO by 4
1972
Jan. 24—Maurice Rice, Eugene ..... KO by 6
Mar. 13—Jimmy Dick, San Carlos .....KO 2
Apr. 3—Nick Sosa, San Carlos .....KO 1
May 15—Chuck Hamilton, San Carlos ..KO 4
July 14—Amado Vasquez, San Carlos ..KO 6
Aug. 10—Filifili Alaiasa, San Francisco .KO 3
Sept. 29—Hildo Silva, San Carlos .....L 10
Nov. 7—Jack Reilly, Honolulu .....KO 3
1973
Mar. 31—Eduardo Corletti, Honolulu ..KO 4
May 24—Steve Grant, Honolulu .....KO 1
July 4—Ray White, Honolulu .....L 10
1974
Apr. 11—Mani Baka, Honolulu ..... KO by 3
July 12—Jack O'Halloran, San Diego ..... KO by 9

CECIL KING
Canada Welterweight
1973
Aug. 2—Dick Gray, Halifax .....KO 3
Aug. 30—Terry Summerhayes, Halifax .. D 6
Nov. 2—Paul Sequin, Toronto .....KO by 5
1974
Apr. 29—Don Boulter, Toronto ..... W 6

GIL KING
Akron, Ohio Junior Welterweight
1968
Aug. 21—Bob Wilson, Steubenville .....KO 1
Sept. 2—Danny Davis, Johnsburg .....KO 1
Oct. 14—Joe Romano, Akron .....KO 1
Nov. 6—Bobby Scott, Akron .....KO 1
Dec. 11—Terry Reed, Akron ..... W 6
1969
Jan. 13—Bobby Scott, McKeesport ....KO 1
Jan. 20—Leroy Youngblood, McKeesportW 6
Feb. 10—Leroy Youngblood, Pittsburgh W 6
Feb. 17—J. G. Jones, McKeesport .....KO 1
Mar. 5—Al Melton, Akron .....KO 4
Mar. 23—Sam Ivory, Canton .....KO 6
Mar. 31—Al Melton, McKeesport ..... W 6
Apr. 24—Bill O'Neil, McKeesport .....KO 1
May 3—Leroy Youngblood, Akron .... W 8
June 6—Julie Mandell, Akron ..... W 8
Aug. 22—Ismael Rivera, Los Angeles .... W 4
Nov. 5—Ben Joseph, Las Vegas .....KO 3
Nov. 19—Tommy Kristian, Cleveland ...KO 7
Dec. 10—Tony Aguilar, Cleveland .....KO 4
Dec. 18—Claude Wade, Canton .....KO 4
1970
Apr. 27—Frank Rodriguez, Los Angeles . W 10
June 27—Miguel Hernandez, Santa Barbara .....KO 7
July 16—Crispin Benitez, Los Angeles ..... KO by 5
Aug. 19—Phil Robinson, Las Vegas .....KO 9
Sept. 20—Frankie Rodriguez, Woodland Hills ..... W 12
Oct. 4—Cyclone Barth, Woodland Hills .....KO 8
Nov. 7—Lupe Cebreros, Woodland HIlls .....KO 9
Dec. 30—Paul Armstead, Las Vegas ..... W 10
1971
Feb. 6—Nate Robinson, Woodland Hills .L 12
Apr. 11—Eltafet Talebi, Woodland Hills . W 10
June —Paco Flores, Tucson .....KO 9
July 11—Turco Leyva, Santa Monica ...KO 4

Aug. 14—Armando Muniz, Anaheim KO by 5

1972

Feb. 26—Rosario Zavala, Long Beach ..KO 8
Mar. 25—Arturo Lomeli, Long Beach .... D 10
May 15—Arturo Lomeli, Los Angeles ... W 12

1973

Mar. 14—Jimmy Hamm, Tampa .....KO 10
Apr. 19—Zovak Barajas, Los Angeles .....KO by 7
May 23—Manuel Leal, Las Vegas ..... W 10

1974

June 17—Clyde Gray, Toronto ..... KO by 4

NAT KING

Miami, Fla. Middleweight

1969

Aug. 19—Larry Edwards, Miami Beach .KO 3
Sept. 23—Jerry White, Miami Beach ..... W 4
Sept. 30—Doug Rogers, Miami Beach .... W 4
Dec. 2—Doug Rogers, Miami Beach .... W 4

1970

Mar. 24—Joe Hooks, Miami Beach .....L 6
July 28—James Fountain, Miami Beach . W 4
Dec. 1—Gene Wells, Miami Beach .....L 6

1971

Apr. 22—Gordon Lott, Savannah .....L 10
July 31—Joe Murchison, Miami ..... W 6
Oct. 6—James Hargrove, Miami Beach .. W 6

1972

Feb. 12—Walter Newell, Miami .....KO 4
Mar. 14—Henry Mitchell, Miami Beach .KO 4
Mar. 28—Kip Braden, Miami Beach .....KO 2
Apr. 18—Roscoe Bell, Miami Beach ..... W 8
June 14—Pless Williams, Miami Beach ..KO 3
July 7—Joe Murchison, Hialeah ..... W 8
July 30—Rennie Pinder, Nassau .....KO 8

1973

Mar. 28—Ernie Burns, Miami Beach ..... W 8
May 18—Gene Wells, Miami Beach .....L 8
Aug. 28—Vinnie Curto, Miami Beach .....L 10
Oct. 29—Wilson Red Lacaze, New Orleans ..... KO by 4
Dec. 5—Tony Licata, Orlando .....KO by 8

1974

May 28—Marcel Clay, Miami Beach .....L 10

RENE KINSEY

Miami, Fla. Heavyweight

1970

Mar. 17—Ed Bailey, Miami Beach .....L 4
Mar. 24—Ed Bailey, Miami Beach .....KO 1
Mar. 31—Otis Dee, Miami Beach ..... D 4
Apr. 14—Otis Dee, Miami Beach .....KO 1
May 19—Vernon Beale, Miami Beach .... W 6
July 28—Dick Stevens, Miami Beach ...KO 5
Aug. 25—George Holden, Miami Beach .KO 3
Oct. 6—Joe Gholston, Miami Beach .... W 6
Dec. 1—Eddie Talhami, Miami Beach ..... KO by 2

1971

Mar. 2—Eddie Peoples, Miami Beach KO by 3
June 2—Vernon McIntosh, Miami Beach ..... KO by 2
Dec. 26—Mario Barruzzi, Rome .....KO by 2

1972

Feb. 8—Nat Shaver, Miami Beach .....KO 7
Mar. 16—Bob Ellis, Miami Beach .....KO 2
Apr. 18—Johnny Summerville, Miami Beach L 8
May 16—Charley Clark, Miami Beach ..KO 2
June 14—Tommy Howard, Miami Beach KO 4
July 2—Eugene Idloette, Hialeah .....KO 6
Aug. 15—Johnny Summerville, Miami ....L 8
Nov. 14—Les Stevens, London .....KO by 6
Dec. 26—Vernon McIntosh, Miami Beach KO by Miami Beach ..... KO by 3

1973

Aug. 7—Joe Cholston, Atlanta ..... D 8
Aug. 21—John L. Johnson, Miami Beach ..L 8
Nov. 12—Johnny Summerville, Miami Beach .....L 10

1974

June 17—Pedro Soto, New York .... KO by 2

BOONE KIRKMAN

Seattle, Wash. Heavyweight

1966

Apr. 1—Lou Phillips, Boise .....KO 1
May. 6—Gail Wright, Boise .....KO 1
June 2—John Collins, Boise .....KO 4
June 23—Al Carter, Los Angeles .....KO 1
Sept. 22—Archie Ray, Boise .....W 8
Oct. 20—Archie Ray, Boise .....W 8

1967

Jan. 24—Bowie Adams, Seattle .....KO 2
Feb. 28—Bert Leroy, Spokane .....KO 1
Mar. 21—Wayne Heath, Portland .....W 10
Apr. 22—Lars Norling, Spokane .....KO 2
May 26—Eddie Machen, Seattle .....KO 3
June 29—Doug Jones, Seattle .....KO by 7
Aug. 10—Doug Jones, SEattle .....KO 6
Oct. 4—Bill Nielson, Portland .....KO 4
Nov. 17—Wayne Heath, Spokane ..... KO 3
Dec. 12—Archie Ray, St. Louis .....KO 3

1968

Feb. 29—Mike Lanum, St. Louis .....KO 2
Apr. 25—Everett Copeland, Spokane ...KO 2
Sept. 19—Bill McMurray, Seattle .....W 10

1969

(Inactive)

1970

Jan. 26—Mike Bruce, Seattle .....KO 2
Mar. 17—Ollie Wilson, St. Paul .....KO 2
Apr. 28—Bill McMurray, Seattle .....KO 3
July 9—Amos Lincoln, Seattle .....KO 2
Nov. 18—George Foreman, New YorkKO by 2

1971-1972

(Inactive)

1973

Jan. 30—Fred Lewis, Seattle .....KO 4
Mar. 15—Richard Gosha, Seattle .....KO 2
Apr. 28—Bill Drover, Seattle .....KO 2
May 16—Steve Carter, Stockton ..... W 10
July 12—Jack O'Halloran, Seattle ..... W 10
Sept. 20—Roby Harris, Stockton .....KO 4
Oct. 4—Lou Bailey, Denver ..... W 10
Oct. 23—George Johnson, Seattle ..... W 10
Dec. 12—Jimmy Ellis, Seattle ..... W 10

1974

Mar. 7—Larry Renaud, Reno .....KO 3
Apr. 9—Al Jones (Memphis), Dallas ..... KO by 3
June 25—Ken Norton, Seattle ..... KO by 8
Sept. 18—Ron Lyle, Seattle ..... KO by 8

CHARLIE KITTREDGE

Portland, Me. Featherweight

1973

Sept. 10—Jose Ortiz, Portland, Me ..... W 4
Nov. 1—Ricky Chenard, Portland, Me... W 4
Nov. 15—Jose Ortiz, Portland, Me. ..... W 6
Nov. 22—Billy Wade, Portland, Me..... D 6

1974

Jan. 17—Dan Fryman, Portland, Maine ..... KO by 6
Aug. 27—Daniel Tratzinski, New Bedford ..... KO by 1

PETE KNIGHT

Oklahoma City, Okla. Middleweight

1970

Feb. 3—Rocky Williams, Oklahoma City .....KO 3
Feb. 17—Charlie Sacks, Oklahoma City ...L 4
Mar. 12—Paul Patin, Oklahoma City ..... KO by 2
Mar. 17—Charlie Sacks, Oklahoma City .. D 4
Apr. 21—Gene Guess, Oklahoam City ....L 4
Apr. 28—Larry Brasier, Oklahoma City ..... KO by 5
May 5—Bill Spicer, Oklahoma City .....L 4
July 21—Richie Yant, Oklahoma City ..... KO by 3
Sept. 1—Ronald Hickman, Oklahoma City .....KO 1
Nov. 3—Charlie Sacks, Oklahoma City .KO 1
Dec. 1—Bill Spicer, Oklahoma City .....L 4

1971

Jan. 19—Tom Branch, Oklahoma City .. W 4
Feb. 2—Joe Lewis, Oklahoma City ..... D 4
Mar. 2—Lewis Boone, Oklahoma City .....KO by 2
Mar. 17—Claude McBridge, Oklahoma CityL 6
Mar. 23—Alonzo Harris, Tulsa .....KO by 3
*Apr. 20—Richard Schrum, Oklahoma City ..... KO 1
*Apr. 20—Leland Fortner, Oklahoma City L 4
May 4—Jimmy Phillips, Oklahoma City D 6
May 18—Del Morris, Oklahoma City KO by 1
Nov. 16—Claude McBride, Oklahoma City ..... KO by 3

*Both contests on same card.

1972

Feb. 8—Phil Paris, Oklahoma City .KO by 4
Mar. 8—Larry Brasier, Oklahoma CityKO by 3

Apr. 11—Claude McBride, Austin ... KO by 1
July 16—Robert Williams, Memphis . KO by 4
Oct. 11—Rudy Jones, Memphis ..... L 6

1973

July 3—Jimmy Cross, Oklahoma City ..... KO by 2
Nov. 14—Brian Kelly, Joplin ..... KO by 3

1974

Feb. 5—Tom Berry, Oklahoma City ..... KO by 1
May 21—Danny Linville, Oklahoma City ..... KO by 2

FRANK KOLOVART

Cleveland, Ohio Welterweight

1970

Aug. 19—Willie Williams, Cleveland ..... W 4
Sept. 30—Larry Rossi, Cleveland ..... KO 1
Oct. 26—Willie Williams, Parma ..... KO 5
Nov. 12—Bill O'Neil, Cleveland ..... W 6
Nov. 25—Bill O'Neal, Cleveland ..... W 6
Dec. 8—Ernie Witcher, Parma ..... KO 1
Dec. 15—Joey Blair, Cleveland ..... W 6

1971

Jan. 12—Dick Topinko, Cleveland ..... W 6
Mar. 9—Arnold Bush, Parma ..... KO 1
Mar. 31—Terry Summerhays, Cleveland . W 6
Apr. 3—Tommy Russell, Lake Geneva . KO 2
Apr. 28—Dick Topinko, Cleveland ..... W 8
May 15—Tommy Russell, Latonia ..... KO 3
May 26—Chuck Hernandez, Cleveland . KO 2
June 6—Agapito Villegas, Phoenix ..... W 10
June 29—Nick Peoples, Cleveland ..... W 8
July 24—Tino Perez, Phoenix ..... W 10
Aug. 7—Rick Gonzalez, Phoenix ..... KO 5
Aug. 21—Gabe Peralta, Phoenix ..... KO 7
Sept. 21—Jim Lane, Parma ..... KO 3
Oct. 23—Eduardo Mazon, Phoenix .... T.D. 7
Dec. 1—Charlie Shufford, Baltimore ... W 6
Dec. 15—Sammuel Maul, Cleveland ..... W 6

1972

Apr. 13—John Sullivan, Las Vegas ..... L 10
Apr. 26—Art Harris, Cleveland ..... L 10
June 21—Candee Barnes, Las Vegas ..... L 10
July 10—Al Morales, Tucson ..... KO 6

1973

Jan. 26—Paco Flores, Tucson ..... W 10
June 27—Rocky Difazio, Las Vegas . KO by 3
Dec. 15—Rocky DeFazio, Chicago .. KO by 4

1974

Feb. 20—Andres Beard, Las Vegas ..... L 5
Mar. 13—Rocky Cudney, Las Vegas .... KO 6
Apr. 24—Beto Gonzalez, Las Vegas ..... KO by 6
Aug. 26—Angel Robinson Garcia, Las Vegas ..... L 10
Oct. 31—Ezra Davis, Las Vegas ..... L 10

MIKE KORANICKI

Miami, Fla. Heavyweight

1973

June 19—Larry McGee, Miami Beach ... KO 1
June 26—Carlos Dunston, Miami Beach . KO 3
July 17—Calvin Hollaman, Miami Beach KO 2

1974

Apr. 2—Lou Howard, Miami Beach ... KO 5
Apr. 9—O. T. Davis, Miami Beach ..... W 8
Apr. 23—O. T. Davis, Miami Beach ..... KO 4
June 4—John L. Johnson, Miami Beach ..... KO 5
July 9—Charlie Boston, Miami Beach ..... KO 3
July 30—Jimmy Summerville, Miami Beach ..... W 10
Aug. 20—Jimmy Summerville, Miami Beach ..... W 10
Sept. 18—Reggie Fleming, Pittsburgh ..... KO 2
Nov. 4—Rochell Norris, New York ..... L 6
Dec. 10—John L. Johnson, Miami Beach ..... W 10

JERRY KORNELE

Galena Park, Texas Featherweight

1971

Oct. 19—Leo Llanes, Houston ..... KO 1

1972

June 6—Rodolfo Perez, Houston ..... W 4
Nov. 28—Alfredo Banks, Houston ..... KO 2

1973

Mar. 5—Alfredo Banks, Jacinto City .. KO 2
Apr. 23—Jesse Lara, Jacinto City ..... KO 2
May 15—Abe Ramirez, San Antonio KO by 3

1974

Sept. 16—Joe Garcia, Houston ..... W 6

TOMMY KOST

Binghamton, Pa. Heavyweight

1970

Oct. 14—Johnny Deutsch, Scranton ... KO 5
Dec. 2—Howard Darlington, Scranton ..... KO 5

1971

Jan. 27—Sonny Affa, Scranton ..... KO 1
Apr. 14—Johnny Gause, Scranton ..... W 6
Sept. 8—Joe Hathaway, Scranton ..... W 6

1972

Apr. 5—Tommy Sheehan, Scrantod... KO 4
Apr. 19—Eugene Bethea, Scrantond .... KO 2
June 21—George Simpson, Scrantod ... KO 3
Aug. 9—Brian O'Melia, Scrantod ..... KO 3
Sept. 20—Billy Marquart, New Yord.. KO by 4

1973

Jan. 5—Bob Bozic, New York ..... W 6
Mar. 21—John Guase, Scranton ..... KO 1
May 2—Cliff McDonald, Scranton ..... W 10
June 21—Vernon McIntosh, Scranton KO by 2
Aug. 8—John Clohessy, Binghamton .. KO 2
Oct. 10—Billy Marquart, Scranton ..... KO 4

1974

Feb. 9—Charlie Harris, Scranton ..... KO 10
Mar. 13—Tony Ventura, Binghampton ..... KO by 1
Oct. 9—John Dennis, Scranton .... KO by 6

RAMON LA CRUZ

Argentine Welterweight
Born, Aug. 28, 1939.

1959

Mar. 11—Reque Castro, Buenos Aires .. KO 3
May 6—Jose Feito, Buenos Aires ..... D 8
May 16—Abel White, Buenos Aires ..... KO 8
June 13—Luis N. Rodriguez, Buenos Aires ..... W 8
July 18—Carlos Diaz, Buenos Aires ..... D 8
Aug. 29—Cruz Dominguez, Buenos Aires W 8
Sept. 12—Tufi Gomez, Buenos Aires ..... D 8
Oct. 14—Carlos Lucero, Buenos Aires ... W 8

1960

Jan. 2—Carlos Diaz, Buenos Aires .... KO 2
Jan. 13—Jose Celaone, Buenos Aires ... KO 2
Feb. 13—Ruben de les Santos, Buenos Aires ..... W 10
Apr. 13—Alfredo Paz, Buenos Aires ..... W 10
May 27—Abel White, La Plata ..... KO 4
June 29—Alberto Jabib, Buenos Aires .. KO 3
July 13—Gefredo Barcos, Buenos Aires .. W 10
Aug. 24—Mario Basualdo, Buenos Aires ..... W Dis. 8
Sept. 9—Gumersiado Rajoy, Resistencia ..... KO 9
Oct. 5—Alberto Billaflor, Buenos Aires . W 10
Nov. 30—Ruben Arocha, Buenos Aires .. D 10
Dec. 30—Gragorie Rivere, Resistencia .. KO 7

1961

Mar. 10—Alejandrino Rojas, Pergamine, ... W 10
Apr. 5—Juan C. Velaredez, Buenos Aires W 10
May 5—Raul Rivas, Corrientes ..... KO 5
—Roberto Gallardo, Las Palmas . KO 2
—"Indio" Araoz, Saenz Pena ... KO 2
July 14—Juan C. Diaz, Resistencia ..... KO 2
Aug. 4—Jose Pedrozo, Resistencia .... KO 4
Sept. 8—Antonio Rivera, Tucuman ..... W 10
Sept. 23—Miguel Otta, Famailla ..... W 10
Oct. 6—Jose Eccli, Tucuman ..... KO 5
Oct. 12—Antonio Farias, Concepcion .. KO 1
Nov. 10—Juan C. Velardez, Tucuman .... D 10
Nov. 16—Luis Roldan, Concepcion ..... KO 2
Dec. 6—Ruben Arocha, Buenos Aires . KO 9
Dec. 22—Maure Acosta, Tucuman ..... KO 4

1962

Jan. 12—Adolfo Aguirre, Resistencia .. KO 5
Jan. 21—Rodolfo Mendoza, Famailla .. KO 6
Jan. 26—Sergio Vivanco, Tucuman .... KO 2
Feb. 16—Juan C. Velardez, Tucuman .... D 10
Feb. 27—Ruben Arocha, Tucuman ..... KO 2
Apr. 6—Oscar Miranda, Tucuman ..... L 10
May 4—Gofredo Barcos, Tucuman .... KO 5
June 6—Juan C. Juncos, Tucuman ..... W 10
July 20—Juan C. Velardez, Tucuman .... D 10
Sept. 7—Carlos Diaz, Tucuman ..... W 10
Oct. 3—Juan C. Velardez, Stge, del Estere ..... KO 6

Oct. 19—Oscar Lescano, Tucuman .....KO 3
Nov. 9—Luis Aranda, Tucuman .....KO 9

1963

Feb. 1—Ramon Rocha, Tucuman ..... W 10
Feb. 21—Miguel A. Pendela, Tucuman ..KO 7
Mar. 29—Ramon Zalazar, Tucuman ....KO 1
May 25—Jorge Peralta, Montevideo .....L 10
June 26—Roberto Chetta, Buenos Aires . W 10
July 24—Juan C. Juncos, Buenos Aires .. W 10
Aug. 14—Abel Cachazu, Buenos Aires ..KO 8
Sept. 4—Dante Rodriguez, Buenos Aires W 10
Sept. 25—Francisco Quinteros, Bs. As. ... W 10
Oct. 11—Hector Olmos, Concepcion ...KO 2
Nov. 1—Manuel Alvarez, Tucuman ..... D 10
Dec. 19—Juan C. Velardez, Concepcion . D 10

1964

Feb. 28—Raul Ulieldin, Rio Gallegos .... D 10
Apr. 24—Ramon Rocha, San Nicolas .... W 10
May 9—Dante Rodriguez, Bs. As. .....KO 5
June 13—Francisco Quinteros, Buenos Aires ..... W 10
June 26—Proclaimed Argentine welterweight champion
July 30—Enrique Perea, Comodoro Rivadavia .....KO 4
Oct. 10—Rogelio Andre, C. Rivadavia ..KO 3
Oct. 23—Atilano Brizuela, Resistencia .KO 4
Nov. 6—Ernesto Juarez, Roque Saenz Pena .....KO 6
Nov. 22—Joarez de Lima, Buenos Aires .. D 10
Won recognition as South American champion

1965

Jan. 22—Manuel Alvarez, Del Plata ..... W 10
Feb. 5—Juarez de Lima, Buenos Aires .. W 10
Apr. 2—Rogelio Blanca .....KO 4
Apr. 17—Juan Unzuga, Rosario ..... L. Dis. 6
May 15—Hector Olmes, Rosario .....KO 9
June 11—Manuel Alvarez, Tucuman .....L 10
Aug. 25—Ruben Leayza, Stsd. de Chile .KO 7
(Retained South American Welterweight Title)
Sept. 25—Humberto Trottman, Buenos Aires .....KO 1
Oct. 15—Alfredo Paz, Cordoba .....KO 5
Nov. 6—Manuel Alvarez, Resistencia ..KO 6
(Argentina Welterweight Title)
Nov. 27—Juarez de Lima, Buenos Aires ...L 12
(South American Welterweight Title)

1966

Mar. 18—Raul Roldan, Rio Cuarto .....KO 10
Apr. 2—Tito Marshall, Buenos Aires .... D 10
May 5—Rene Diaz, Del Estero .....KO 6
June 25—Abel Cachazu, Buenos Aires ..KO 6
July 8—Manuel Hernandez, Buenos Aires .....KO 3
Aug. 5—Raul Roldan, Rio Gallegos ....KO 8
Aug. 19—Carlos Martiarena, Villa Maria .. W 10
Sept. 16—Carlos Martianena,
Oct. 15—Jose Stable, Buenos Aires .....KO 9
Nov. 26—Tito Marshall, Buenos Aires .... W 10
Dec. 15—Jorge Rosales, Mar Del Plata ..KO 4

1967

Mar. 18—L. C. Morgan, Mar del Plata .... W 10
Apr. 15—L. C. Morgan, Buenos Aires .... W 10
July 10—Domingo Rubio, Santiago ....KO 2
(South American Welterweight title defense)
Aug. 2—Jorge Peralta, Buenos Aires ...KO 6
Aug. 11—Raul Roldan, Rosario .....KO 4
Sept. 30—Atilano Brizuela, Posadas .....KO 7
Nov. 17—Jose Paz, Bahia Blanca .....KO 7
Dec. 8—Jose Paz, Trelew .....KO 4

1968

Mar. 6—Abel Cachazu, Mar del Plata ... D 12
Apr. 25—Angel Osuna, Tucuman ..... W 10
May 18—Domenico Tiberia, Buenos Aires .....KO 8
July 13—Carlos Chavez, Buenos Aires ..KO 5
July 27—Carlos Colque, Tandil .....KO 4
Aug. 25—Abel, Cachazu, Buenos Aires ..KO 1
Sept. 21—Ruben Loayza, Buenos Aires .KO 1
Oct. 21—Curtis Cokes, New Orleans .....L 15
(World Welterweight title)

1969

Apr. 19—Edmundo Leite, Buenos Aires . W 12
July 25—Esteban Osuna, Buenos Aires .. D 10
Sept. 6—Esteban Osuna, Buenos Aires ...L 12
Dec. 19—Juan Sosa, Mendoza .....W dis. 10

1970

Jan. 28—Anibal DiLella, Mar del Plata ..... L dis. 8
June 6—Horacio Saldano, Buenos Aires . D 10
June 27—Ruben Vasquez, Buenos Aires . W 10
Aug. 8—Esteban Osuna, Buenos Aires .. W 12
(South American Welterweight Title)
Oct. 3—Edmundo Leite, Buenos Aires . W 12
(South American Welterweight title)
Nov. 14—Esteban Osuna, Buenos Aires .. W 12
(South American Welterweight Title)

1971

Mar. 27—Leonardo Peralta, Olavarria ...KO 5
Apr. 24—Luis Colman, Buenos Aires ...KO 3
May 15—Walter Kelly, Buenos Aires .... W 10
July 3—Horacio Saldano, Buenos Aires . W 12
Sept. 4—Abel Cachazu, Buenos Aires ....L 12
(Argentinian Welterweight Title)
Nov. 5—Carlos Chavez, Salta .....KO 4

1972

Apr. 22—Mario Guilloti, Buenos Aires ....L 10
May 13—Abel Cachazu, Buenos Aires W dis. 9
(Retained Southamerica welter title)
Aug. 5—Horacio Saldano, Buenos Aires ..... KO by 2

1973

Apr. 4—Pedro Votta, Montevideo ....L dis 6
July 14—Rubin Martinez, Neuquen ..... W 10
Aug. 4—Miguel Angel Castelli, Buenos Aires ..... D 10
Aug. 24—Antenor Santillan, Catamarca .. W 10
Sept. 16—Pedro Votta, Montevideo ..... D 10
Oct. 5—Rubin Martinez, Buenos Aires ..... W 10
Nov. 3—Jaun Garcia, Buenos Aires ..... W 10
Dec. 8—Miguel Angel Castelli, Buenos Aires .....L 12

1974

Oct. 4—Roberto Marziali, Cordoba .... D 10
Oct. 25—Orlando Nasul, San Juan ..... D 10

GREG LAMOUR

Chesapeake, Va. Middleweight

1973

Sept. 15—Willie Crockett, Norfolk .....KO 1
Oct. 10—Willie Stevenson, Richmond ...W 4
Nov. 27—Tony Nelson, Norfolk .....KO 1

1974

Apr. 4—Dave Rhodes, Richmond .....KO 3

RAY LAMPKIN

28-3-1 (12-0)

Portland, Ore., Lightweight

1968

July 29—Gordon Johnson, Portland .... W 6

1969

Oct. 23—Joe Ohm, Portland .....KO 3
Dec. 11—Al Foster, Portland ..... W 6

1970

Jan. 22—Johnny Melendez, Portland .... W 4
Mar. 5—Alvin Lewis, Portland ..... D 4
May 21—Ron Mendola, Portland ..... W 4
June 25—Alvin Lewis, Portland ..... W 6
Sept. 24—Salvadore Ramirez, Portland ... W 8
Sept. 24—Salvadore Ramiriz, Portland ... W 6
Dec. 3—Nick Agahi, Portland .....KO 6

1971

Feb. 25—Andy Anderson, Portland ....KO 7
June 24—Alvin Lewis, Portland .....KO 2
Sept. 23—Al Foster, Portland .....KO 4
Nov. 7—Gene Green, Wallace .....KO 1
Dec. 10—Jesse Robles, Portland .....KO 8

1972

Jan. 19—Sugar Montgomery, Portland .. W 10
Feb. 8—Nestor Rojas, Miami Beach .... W 10
Mar. 28—Bill Whittenburg, Miami Beach . W 10
June 22—Felipe Torres, Portland ..... W 10
Sept. 21—Mike Mayan, Portland ..... W 10
Oct. 19—Raul Montoya, Portland ..... W 10

1973

Feb. 16—Esteban DeJesus, San Juan ....L 12
(North American Lightweight Title)
May 21—Jose Mejia, Eugene .....KO 2
June 4—Chu Chu Malave, New York ...KO 8
July 14—Esteban DeJesus New York ....L 12
(American Lightweight Title)
Oct. 18—Nick Alfaro, Anchorage ..... W 10
Dec. 9—Arturo Pineda, Mexicali ..... W 10

1974

Jan. 16—Angel Mayoral, Las Vegas .....L 10
Mar. 15—Nick Alfaro, Tucson ..... W 10
Apr. 4—Chu Chu Padilla, Los Angeles .....KO 9
Sept. 12—Pete Vital, Los Angeles .....KO 1
Oct. 18—Nick Alfaro, Seattle .....KO 7
(American Lightweight Title)

MIKE LANCASTER

Seattle, Wash. Middleweight

1970

July 9—Chet Davis, Seattle ..... KO 1

1971

Feb. 13—Dean Whitlock, Seattle ..... KO 2
Mar. 10—Howie Meredith, Seattle ..... KO 4
Mar. 18—Dave Rogers, Tacoma ..... W 8
Apr. 22—Gary Falls, Seattle ..... KO 2
May 20—Les Riggins, Seattle ..... W 10
Sept. 9—Joe Hopkins, Rendon ..... KO 5
Oct. 18—Jim Goree, Renton ..... KO 6
Nov. 30—Tony Jacobs, Seattle ..... KO 4

1972

Jan. 19—Billy Marsh, Portland ..... KO 5
Mar. 16—Luis Rodriguez, Seattle ..... W 10
May 16—Mike Pusateri, Seattle ..... KO 1
Aug. 1—Dave Hilton, Seattle ..... KO 2
Dec. 12—Art Hernandez, Seattle .... KO by 10

1973

Jan. 30—Al Bolden, Seattle ..... KO 4
Mar. 31—George Davis, Seattle ..... KO 5
Apr. 28—George Davis, Seattle ..... W 10
Aug. 28—Al Cook, Miami Beach ..... KO 5
Sept. 10—Faustino Perez, Lacey ..... KO 2
Oct. 23—Vicente Medina, Seattle ..... KO 10
Dec. 4—Elisha Obed, Miami Beach . KO by 8

1974

June 13—Denny Moyer, Portland ... KO by 10

ROGELIO LARA

Mexican Bantamweight

1967

Mar. 10—Alex Mollado, San Luis .... KO by 2
Apr. 19—Raul Cruz, Mexico City ..... W 10
July 23—Halcon Ruiz, Poza Rica ..... W 10
Aug. 29—Zorrito Trejo, Tlalnepantila ... W 10
Oct. 29—Miguel Riasco, Panama City KO by 1

1968

Apr. 12—Clemente Sanchez, Matamoros . W 10
Mar. 8—Clemente Sanchez, Matamoros W 10
June 14—Kenji Nagamine, Matamoros . . KO 9
July 21—Mario Diaz, Matehuala .... KO by 2
Oct. 18—Paco Arellano, Matamoros ..... W 10

1969

Mar. 23—Miguel Castro, Matamoros .... KO 6
May 2—Chuy Rocha, Monterrey ..... W 10
Sept. 27—Jesus Rodriguez, Monterrey ... W 10
Oct. 4—Chucho Rodriguez, Matamoros KO 6
Dec. 14—Saul Montana, Laredo ..... D 10

1970

Feb. 7—Arturo Leon Hernandez, Mexico City ..... KO 2
Mar. 14—Raul Mora, Mexico City ..... L 10
Apr. 18—Julio Guerrero, Los Angeles . . KO 8
May 16—Antonio Garcia, Los Angeles . . KO 5
Aug. 14—Chucho Castillo, Los Angeles ... L 12
Oct. 16—Rodolfo Martinez, Los Angeles . L 12

1971

Feb. 10—Pablo Vega, Matamoros ..... W 10
Mar. 28—Eugenio Hutado, Matamoros . KO 2
May 19—Octavio Gomez, Tijuana ..... D 10
Sept. 14—Rudy Villagonza, Stockton .... W 12
Nov. 23—Rudy Villagonza, San Francisco ..... KO 2

1972

Aug. 12—Ramon Bravo, Mexico City ... KO 2
Sept. 10—Felipe Ursua, Tamaulipas ..... W 10

1973

Feb. 13—Yoshio Kajimoto, San Francisco ..... W 10
Apr. 28—Romero Anaya, Los Angeles .... L 15
(World Bantamweight Title)
Aug. 18—Benny Rodriguez, Los Angeles . . L 10
Sept. 16—Victor Rocha, Monterrey ..... KO 7
Dec. 2—Saul Montano, Matamoros . KO by 8

1974

Feb. 19—Cesar Desiga, Tijuana ..... L 10

EARL LARGE

Cloves, N.M. Bantamweight

1968

Nov. 1—Tony Flores, Yuma ..... KO 6
Nov. 11—Tony Parker, Phoenix ..... W 6

1969

Mar. 4—Mike Flynn, Woodland Hills ... W 6
May 9—Tommy Waugh, Tucson ..... KO 6
May 27—Peter King, Woodland Hills .... D 6
June 3—Phil Herrera, Juarez ..... KO 2
June 10—Gonzalez Fausto, Juarez ..... KO 3
June 13—Rudy Barrientos, Fort Worth . . W 6
June 16—Mike Vasquis, Phoenix ..... KO 2
Aug. 8—Gonzalez Fausto, Moreno El Paso ..... KO 3
Aug. 26—Fermin Villereal, Phoenix .... KO 3
Oct. 10—Ramon Bravo, Caracas .... KO by 1
Oct. 20—Santo Gallardo, El Paso ..... W 10
Dec. 22—Armando Camacho, El Paso ... W 10

1970

Feb. 28—Richie Morales, Chihuchua ... KO 3
Mar. 2—Mundo Esparza, El Paso ..... W 10
Apr. 15—Frank Rodriguez, Albuquerque ..... W 10
July 25—Chuy Rocha, Monterrey ... KO by 9
Sept. 25—Sal Montana, Laredo ..... W 10

1971

Apr. 30—Alfredo Meneses, Laredo ..... W 10
June 9—Francisco Cabanig, El Paso .... W 10
July 6—Juan Robles, Juarez ..... L 10
Aug. 4—Chuchu Castillo, Juarez ..... L 10

1972

June 6—Chucho Castillo, Juarez ..... L 10
Sept. 26—Pancho Heredia, Juarez ..... L 10

1973

Jan. 24—Magallo Lozada, Merida ... KO by 7
June 20—Bobby Flores, Albuquerque . . KO 6
July 30—Francisco Garcia, Albuquerque KO 6
Sept. 26—Sal Gonzalez, Houston ..... W 10
Nov. 13—Bert Nabalaton, El Paso ..... L 10

1974

Feb. 15—Chato Lopez, Albuquerque ... KO 5
May 16—Tony Rocha, Albuquerque .... W 8
Aug. 20—Edel Borunda, Tijuana ..... KO 2
Oct. 28—Davey Vasquez, New York ..... L 10
Nov. 12—Jorge Carrasco, Juarez .... KO by 2

BOBBY LARSEN

San Diego, Cal. Lightweight

1974

July 19—Alex Calderon, San Diego ..... KO by 3
Aug. 23—Ray Thomas, San Diego ..... KO 2
Aug. 30—Sergio Ayala, San Diego ..... L 6
Sept. 20—Julio Lopez, San Diego ..... L 5
Dec. 5—Isidrio Salinas, Los Angeles ..... L 4

NELSON LASALLE

Puerto Rico Middleweight

1973

Feb. —Candy Rosas, Curacao ..... KO 1
Mar. —Luis Galvan, Curacao ..... KO 3
Apr. 14—Larry Hook, Carolina ..... KO 2
May —Hector Salaman, San Juan ..... W 8
June —Jones Mitchell, San Juan ..... KO 4
July 14—Tony Green, Isabela ..... W 10
Aug. 21—Raul Santiago, San Juan ..... KO 4
Sept. 15—Tani Santiago, San Juan ..... W 8
Nov. 26—Neil Richardson, San Juan .... KO 1
Oct. —Fighting Jim, San Juan ..... W 8

1974

Mar. 3—Dick Young, San Juan ..... KO 9
Apr. 15—Tony Santiago, San Juan ..... W 10
Apr. 30—Hector Salaman, San Juan ..... W 10
Oct. 8—Lee Royston, Miami Beach .... W 10
Oct. 26—Guillermo Escalera, Mayaguez ..... KO 8

ERNIE LASSITER

Newark, N.J. Heavyweight

1974

May 27—Mack Burks, New York ..... KO 1
June 24—John Berry, New York .... KO by 1
Aug. 12—Cjbar Brown, New York ..... D 4
Aug. 28—Jose Casado, Scranton ..... KO 4

ELADIO LEAL

Miami, Fla. Featherweight

1973

Aug. 7—Jerry Powers, Atlanta ..... W 8
Aug. 28—Jerry Powers, Miami Beach .... W 4
Oct. 9—Jerry Powers, Miami Beach .... W 4
Nov. 20—Nani Marrero, Miami Beach ..... L 6

1974

Jan. 22—Herbert Lee, Miami Beach ..... W dis. 3
Feb. 26—Freddy Majors, Miami Beach ..... D 8

Mar. 12—Freddy Majors, Miami Beach ..... D 8
June 4—Pedro Diaz, Miami Beach .....L 8
Nov. 19—Joe Hamal, Miami Beach .....KO 1
Nov. 26—Henry Thomas, Miami Beach .. W 6
Dec. 10—Humberto Diaz, Miami Beach .. W 8

ORESTE LEBRON
Puerto Rico Junior Welterweight

1970

Sept. 10—Larry Stanton, New York ..... W 4
Oct. 28—Harold Weston, New York . KO by 3

1971

Mar. 16—Chu Chu Malave, New York ..... KO by 4
Sept. 23—Bobby James, Paterson ..... W 4
Sept. 29—Pat Murphy, New York .... KO by 6
Oct. 21—Iveland Esatman, New York ... W 6
Dec. 9—Chu Chu Malava, North Bergen . L 8

1972

Jan. 21—Harold Weston, New York .....L 8
Feb. 29—Doc McClendon, White Plains ...L 8
May 15—William Watson, Philadelphia ...L 8
Oct. 10—Vito Antuofermo, New York ...L 8

1973

Jan. 19—Jose Sosa, New York .....L 8
Nov. 6—Fausto Rodriguez, Santo Domingo .....L 10

1974

Feb. 25—Eddie Parks, New York..... W 8
July 26—Art Kettles, Asbury Park .....L 10
Nov. 22—Ron Gibbons, New York .....L 6

JEAN-CLAUDE LECLAIR
Born—Montreal Mar. 26, 1955
Montreal Middleweight

1973

Aug. 27—Roland Ouelette, Cap. de la Madelaine .....KO 2
Sept. 10—Jesus Alicia, Montreal ..... W 6
Oct. 4—Luigi Colavita, Montreal .....KO 1
Oct. 15—Jean Claude Lemay, Sorel ....KO 6
Oct. 23—Jean Yves Filon, Montreal ....KO 3
Nov. 12—Yvon Charland, Sorel .....KO 4
Nov. 20—Ray Rose Montreal .....KO 4
Dec. 5—Jaun Ramos, Sorel .....KO 4
Dec. 14—Walter Riley, Montreal .....KO 3
Dec. 21—Jesus Alicia, Drummunville ...KO 4

1974

Mar. 5—Pat Murphy, Montreal..... W 8
Mar. 19—Gerald Bouchard, Quebec ..... W 8
May 28—Danny McAloon, Montreal .... W 8
Sept. 9—Donato Padunao, Montreal .....KO by 7

SCOTT LEDOUX
(LaDoux)
Minneapolis, Minn. Heavyweight

1974

Feb. 4—Arthur Pullens, Minneapolis.....KO 3
Mar. 14—Floyd Cox, Minneapolis .....KO 3
Apr. 23—Steve Patterson, Minneapolis..... W 6
May 15—Reggie Flemmings, St. Paul.....KO 3
May 23—Larry Penniger, Minneapolis.....KO 6
July 31—Joe Batton, Minneapolis .....KO 6
Aug. 13—Tom Berry, St. Paul .....KO 10
Oct. 8—Ron Draper, Minneapolis .....KO 10
Nov. 8—Lou Rogan, Crosby ..... W 10
Nov. 22—John L. Johnson, Minneapolis.....KO 5

DANIEL LEE
Louisville, Ky. Heavyweight

1972

Apr. 24—Johnny Jackson, Buffalo .....KO 3
May 17—Mike Rodgers, Indianapolis ...KO 2

1973

Jan. 29—Eddie Brooks, Milwaukee . KO by 4
Apr. 21—Dave Rogers, Frankfort ..... W 8
May 31—Jack Johnson, Frankfort .....KO 2
July 2—Jerry Hinke, Las Vegas ....KO by 1
Aug. 23—John "Speedy" Jordan, Gatlingurg .....L 8
Oct. 27—Arthur Robinson, Indianapolis . .L 4
Nov. 27—John "Speedy" Jordan, Norfork ..... D 8

1974

Feb. 4—Rodney Bobick, Minneapolis ...L 10
Feb. 23—Amos Johnson, Weston, West Virginia ..... W 10
June 6—Jack O'Halloran, Oklahoma City .....L 10
July 17—Frank Steele, Chicago .....L 10
Oct. 3—Obie English, Wilmington ..... KO by 1
Nov. 9—Walter Moore, Chicago .....L 8

ROY LEE
Jamaica Middleweight

1965

Jan. 23—Johnny Gumbs, Kingston . KO by 2
Mar. 6—Tiger Lewis, Kingston .....KO 5
Apr. 25—J. C. Ponder, Kingston .....KO 5
July 10—Johnny Gumbs, Kingston ..... W 8
Aug. 28—Rudolph Bent, Kingston ..... W 15
(Jamaican Middleweight Title)

1966

Jan. 31—Lionel Ifill, Georgetown .....L 10
June 27—Lionel Ifill, Georgetown .....L 10
Oct. 2—Jose Moss, Kingston .....KO 4

1967

(Inactive)

1968

Mar. 29—Matt Donovan, Port of Spain ....L 10
July 28—George Johnson, Kingston ..... W 10
Dec. 6—Wendell Joseph, Trinidad ..... W 10

1969

May 22—George Johnson, Portland, Me. ..L 10
June 19—Sonny Floyd, Portland, Me. ..KO 2
July 3—Bojack Williams, Portland, Me. . W 10

1970

(Inactive)

1971

Feb. 13—Juan Carlos Duran, Bologna ....L 10
Mar. 5—Carlos Monzon, Santa Fe ..KO by 2

1972

July 29—Bunny Sterling, Kingston ..... D 10
Nov. 7—Tony Mundine, Noumea ..KO by 2

1973

Jan. 22—Willie Monroe, Kingston ...KO by 1
Dec. 2—Dave Dakers, Belize City .....L 10

1974

Apr. 26—Elisha Obed, Nassau .....L 10
Oct. 30—Wendell Spence Kingston .....KO 4

TERRY LEE
San Francisco, Cal. Light-Heavyweight

1966

Aug. 24—Jimmy Tiger Jackson, RichmondL 6
Oct. 28—Pete Peterson, Richmond .....L 6
Nov. 2—George Thomas, Stockton .....L 6
Dec. 12—Frank Niblett, San Francisco ...L 6

1967

Jan. 26—Joe Neal, Stockton .....KO 1
Feb. 15—Elmo Henderson, Oakland .....L 6
Feb. 21—Frank Niblett, San Francisco .. W 8
Feb. 27—Dick Steele, Oakland ..... W 5
May 29—Frank Niblett, Oakland ..... D 6
Dec. 13—Jesse Bolan, Oakland .....KO 2
Mar. 14—Frank Niblett, Sacramento .... D 6

1968

Feb. 3—Joe Hopkins, Oakland ..... D 6
Feb. 27—Bob Simmons, Sacramento .... W 8
Mar. 29—Andy Kendall, Oakland .....L 10
June 25—Ron Wilson, San Diego ..... W 10
July 25—Floyd Casey, Oakland ..... W 10
Aug. 21—Frank Niblett, Oakland ..... W 12
(California Light-Heavyweight Title)
Oct. 16—Bobby Rascon, Oakland .....KO 6

1969

Mar. 28—Marty Franklin, Oakland .....KO 1
Apr. 19—Joe Hopkins, Concord ..... W 10
Aug. 8—Henry Hank, Oakland .....L 10

1970

Feb. 10—Chuck Hamilton, Sacramento ..... KO by 11

1971

Feb. 20—Ray White, Woodland Hills .....L 10
May 20—Eddie Jones, Fresno .....KO by 8
Dec. 4—Ray White, Long Beach .....L 12

1972

Feb. 12—Amado Vasquez, Long Beach .. W 10
Feb. 26—Ray White, Long Beach .....L 12
May 31—Joe Cokes, Sacramento ..... D 10

1973

Apr. 4—Ron Wilson, Las Vegas ..... D 10
Aug. 10—Hildo Silva, Richmond .....L 10
Oct. 5—Alfonso Gonzalez, Richmond .. W 10
Dec. 7—Amado Vasquez, San Diego .... W 10

1974

Mar. 4—Amado Vasquez, Oakland ..... W 10
Mar. 18—Jorge Ahumada, New York .....L 10

ARTURO LEON

Tucson, Arizona Lightweight

1973

Oct. 17—Davey White, Las Vegas .....KO 8

1974

Feb. 18—Nick Alfaro, Albuquerque ..... W 6
Mar. 15—Ed Alwin, Tucson .....KO 2
Apr. 18—Angel Robinson Garcia, Reno ..... L 6
May 1—Pete Vital, Las Vegas ..... W 10
Sept. 2—Dave Kibby, Las Vegas ..... W 10
Sept. 17—Tony Sanchez, Houston ..... W 10
Nov. 27—Dale Hernandez, Las Vegas .....L 12

51-6-1
(26-3)

HEDGEMON LEWIS

Detroit, Mich. Welterweight

1966

May 13—Arnold Bush, Cincinnati .....KO 3
July 11—Larry Youngblood, Detroit .... W 4
Aug. 5—Larry Youngblood, Detroit ...KO 2
Aug. 29—Mike Belski, Detroit .....KO 1
Sept. 13—Arnold Bush, Detroit .....KO 3
Oct. 26—Calves DeJarenente, Akron ...KO 1
Nov. 1—Charley Lewis, Grand Rapids .. W 6
Nov. 20—Dawson Smith, Detroit ..... W 6
Dec. 2—Phil Garcia, Los Angeles .....KO 3

1967

Jan. 29—Primus Williams, Newark, Ohio W 6
Mar. 18—Sam Ivory, Newark, O. .....KO 5
Mar. 23—Charley Lewis, Louisville ..... W 6
May 12—Primus Williams, Detroit ..... W 8
Apr. 13—Melvin Fields, Los Angeles ....KO 3
June 15—Gary Broughton, Detroit ..... W 8
June 26—Colin Fraser, Toronto ..... W 8
Sept. 18—Carl Jordan, Detroit ..... W 9
Oct. 19—Miguel Aguilar, Los Angeles ... W 10

1968

Apr. 4—Ruben Rivers, Los Angeles ...KO 2
Apr. 25—Jose Valenzuela, Los Angeles .KO 5
May 16—Bob Murray, Los Angeles ..... W 10
June 13—Doug McLeod, Los Angeles ...KO 2
July 18—Ernie Lopez, Los Angeles .. KO by 9
Sept. 3—Shelly Lyons, San Diego ..... W 10
Sept. 19—Miguel Aguilar, Los Angeles ..... W 10
Oct. 31—Celso Olivas, Los Angeles .....KO 1

1969

25-1

Mar. 20—Miguel Hernandez, Los Angeles .....KO 1
Apr. 10—Oscar Alvarado, Los Angeles ... W 10
July 10—Ernie Lopez, Los Angeles ..... W 10
Oct. 4—Ernie Lopez, Los Angeles .. KO by 10
Dec. 18—Don Cobbs, Detroit ..... W 10

1970

29-2

May 13—Gustavo Garcia, Tijuana .....KO 5
May 26—Ricky Ortiz, Woodland Hills ..KO 3
June 19—Servio Balboa, Woodland Hills KO 3
July 7—Raul Rodriguez, Tijuana ....T.W. 2
Aug. 13—Chucho Almazan, Los Angeles KO 8
Oct. 8—Raul Soriano, Los Angeles ..... W 10
Oct. 31—Manuel Avitia, Woodland Hills .....KO 8

1971

36-2

Jan. 12—Adolph Pruitt, Honolulu .....L 10
Apr. 10—Pepper Romero, Pocatello ...T.D. 3
May 17—Percy Pugh, New Orleans .....KO 8
June 28—Arturo Lomeli, Tijuana .....KO 6
July 31—Ariel Green, Santa Monica ....KO 6
Sept. 22—Jose Gabino, Anaheim .....KO 6
Dec. 14—Jose Napoles, Los Angeles .....L 15
(World Welterweight Title)

40-4-1

1972

May 8—Ruben Vasquez, Los Angeles .. W 10
June 16—Billy Backus, Syracuse ..... W 15
(New York State Welterweight Title)
July 21—Mario Marquez, San Diego ....KO 2
Oct. 13—Jose Luis Baltazar, San Diego .. W 10
Dec. 8—Billy Backus, Syracuse ..... W 15
(New York State Welterweight Title)

1973

Mar. 31—Ruben Vasquez, San Diego ...KO 6
Oct. 13—Chucho Garcia, Los Angeles ... W 10
Nov. 7—Rudy Barro, Sacramento .....KO 3
Dec. 10—Johnny Gant, New York ..... W 10

1974

Mar. 2—Jose Miranda, San Diego ..... W 10
Apr. 28—Felipe Vaca, Mexicali .....KO 4
Aug. 3—Jose Napoles, Mexico City ..... KO by 9
(World Welterweight Title)
Dec. 3—Armando Muniz, Los Angeles .....L 10
(American Welterweight Title)

OLIVER LEWIS

Baltimore Maryland Middleweight

1974

Oct. 18—Larry Davis, Baltimore ..... W 4
Nov. 26—Larry Beasley, Largo .....KO 2
Dec. 18—Roy Ingram, Baltimore ..... W 6

TURCO LEYVA

Mexican Junior Welterweight
(Early Record Unavailable)

1969

Aug. 12—Benito Juarez, San Diego .....L 10
Aug. 21—Len Castorena, Los Angeles KO by 1
Oct. 6—Benito Juarez, San Diego .....L 6
Oct. 15—Jerry Stevens, Las Vegas ..... D 6
Oct. 22—Earl Blake, Las Vegas ..... W 6
Nov. 4—Ismale Rivera, San Diego ..... W 6

1970

Feb. 4—Nick Mendez, Las Vegas .....KO 6
Feb. 13—Frank Rodrigez, San Diego .....L 6
Feb. 18—Benito Juarez, Las Vegas ..... D 10
Feb. 26—Frankie Rodriguez, San Diego . W 6
Mar. 12—Walter Charles, Los Angeles ..... KO by 1
June 12—Julio Blanco, San Diego .....L 10
June 19—Nate Robinson, San Diego .....L 6
July 8—Benito Juarez, Las Vegas .....L 6

1971

Feb. 15—Johnny Rico, Tucson ..... KO by 7
June 16—Bob Vigghiana, Las Vegas ....KO 5
July 11—Gil King, Santa Monica .... KO by 4
Aug. 13—Roger Reyes, Tucson ..... W 8
Aug. 28—Herminio Ramirez, Guaymas .. W 10
Nov. 19—Mike Lopez, Tucson .....L 8

1972

Jan. 29—Ramon Flores, Tucson .....L 8
Feb. 9—Nate Robinson, Las Vegas .....L 10
Mar. 16—Eduardo Mazon, Las Vegas .....L 10
Oct. 23—Olegario Cano, Nogales .....KO 2

1973

Apr. 7—David Oropeza, Phoenix .....L 10
Aug. 11—Vicente Medina, Tucson .....L 6

1974

Aug. 15—Glen Morgan, Albuquerque ..... KO by 5

43-0-3
(19-0)

TONY LICATA

New Orleans, La. Middleweight

1969

May 22—Bernard Bennett, Tampa .....KO 2
June 9—Sammy Wilson, New Orleans ..KO 2
June 30—Jim Mells, Tampa ..... W 6
Aug. 29—Charlie Fullard, Tampa .....KO 1
Nov. 13—Jose Gabino, Tampa ..... W 8
Dec. 4—Robert Williams, Tampa ..... W 8

1970

Feb. 2—Gilbert de los Santos, Tampa ... W 8
Mar 9—Johnny Brooks, New Orleans .KO 4
Apr. 6—Teddy Cooper, New Orleans ... W 8
Apr. 20—Al Bashir, Tampa .....KO 2
May 11—Mike Pusateri, New Orleans .... W 10
June 8—Candy Rosa, Tampa ..... W 8
June 22—Luis Vinales, Arabi ..... D 8
July 22—Luis Vinales, New Orleans ..... W 8
Aug. 19—Tom Hanna, New Orleans ..... W 8
Sept. 30—Rocky Halliday, New Orleans .KO 7
Nov. 5—Jimmy Williams, Tampa ..... W 8

1971

Feb. 1—Walter Opshinsky, New OrleansKO 7
Feb. 23—Gene Wells, Tampa ..... W 8
Mar. 15—Danny McAloon, Arabi ..... W 10
Apr. 24—Gene Wells, Tampa ..... W 8
May 17—Larry Carney, Tampa .....KO 4
June 20—Dave Adkins, New Orleans ..... W 10
Aug. 10—Bob O'Brian, New Orleans ..... W 10

1972

Feb. —Luis Galvan, Tampa .....KO 8
Mar. 20—Dennis Riggs, New Orleans ...KO 4
Apr. 26—Jose Chirino, New Orleans ....KO 9
Oct. 11—Juan Ramos, Boston .....KO 2
Nov. 28—Alvin Phillips, New Orleans .... D 10

1973

Mar. 6—Dennis Riggs, Jacksonville ..... D 10
Apr. 9—Alvin Phillips, New Orleans .... W 10

Apr. 26—Ernie Burns, Tampa ..... W 10
June 1—Dennis Riggs, Tampa ..... W 12
July 11—Art Hernandez, New Orleans .. KO 8
July 21—Tony Gardner, Tampa ..... KO 2
Sept. 10—Luis Vinales, Boston ..... KO 9
Oct. 2—Denny Moyer, New Orleans .... W 10
Nov. 14—Bruce Scott, Orlando ..... KO 4
Dec. 5—Nat King, Orlando ..... KO 8

1974

Feb. 5—Emile Griffith, Boston ..... W 12
(American Middleweight Title)
Mar. 29—Roy McMillian, Rome ..... W 10
Apr. 23—Cuby Top Cat Jackson,
Houston ..... KO 8
(American Middleweight Title)
May 7—Mike Baker, Houston ..... W 10
(American Middleweight Title)
July 11—Gary Broughton,
New Orleans ..... W 10
Aug. 15—Vicente Medina,
Albuquerque ..... KO 2
Oct. 9—Gene Wells, Mobile ..... W 10
(American Middleweight Title)

TONY LICATA

PETE KID LINTHORN

Canada Welterweight

1973

July 15—Reg MacLean,
New Glasgow ..... W 6
Sept. 30—Gary McNeil,
New Glasgow ..... W 6

1974

May 14—Roscoe Bell, Miami Beach ..... W 6
May 28—Nelson Alfonso,
Miami Beach ..... L 8
Aug. 25—Johnny Simpson,
Stellarton ..... W 6

DANNY LINVILLE

Oklahoma City, Oklahoma Heavyweight

1974

May 21—Pete Knight,
Oklahoma City ..... KO 2
June 25—Sam Vega, Oklahoma City .... KO 2
July 9—Lee Cook, Oklahoma City .... KO 2
July 23—Dwight Gibson,
Oklahoma City ..... W 4

AVON LITTLE

Washington, D.C. Welterweight

1972

May 16—Anthony House,
Washington, D.C. ..... W 4
June 13—Willie Stevenson,
Washington, D.C. ..... KO 3

1973

May 8—Leo Randolph,
Washington, D.C. ..... KO 1
May 16—Billy Bell, Baltimore ..... D 4
May 29—Hector Diaz, Baltimore ..... L 4

1974

Feb. 20—Victor Checo, Baltimore ..... L 4
Apr. 16—Victor Checo, Baltimore ..... W 6
June 27—Warren Williams,
Baltimore ..... KO 2
July 18—George Sydnor, Baltimore .... KO 2
Aug. 27—L. C. Mack, Alexandria ..... KO 1

BILLY LLOYD

Philadelphia, Pensylvania Junior Welterweight

1965

Oct. 28—Randy Terry, Baltimore ..... KO 3

1966

Mar. 4—Ron Harris, Baltimore ..... D 6
Apr. 2—Miguel Barreto,
Baltimore ..... L 6
May 5—Dave Aikens, Baltimore ..... KO 5

1967

Mar. 20—Leroy Youngblood,
Philadelphia ..... KO 1
Apr. 3—Dot Dews, Baltimore ..... KO 2
Nov. 6—Jimmy Isabella,
Philadelphia ..... KO 2

1968

Feb. 22—Luis Vinales, Baltimore ..... D 8
Mar. 11—Johnny Melendez,
Philadelphia ..... KO 1
Apr. 15—Roland Cooper,
Philadelphia ..... KO 1
Oct. 5—Angel Robinson Garcia,
Genoa ..... L 10

1969

Mar. 28—Brad Silas, Baltimore ..... KO 1
May 26—Johnny Doylan, Baltimore ... KO 4
July 28—Gary Bailey,
Washington, D. C. ..... KO 4
Nov. 6—Carlos Marks,
Philadelphia ..... KO by 9

1970

Mar. 19—Alvin Phillips, Baltimore ..... W 10
Apr. 21—Alvin Phillips,
New Orleans ..... KO 10
Nov. 10—Jerry Wells, Philadelphia ..... KO 2

1971

Apr. 12—Alvin Phillips, New Orleans .... W 10
July 5—Nick Peoples, Baltimore ..... L 8
Dec. 1—Pete Toro, Baltimore ..... KO by 9

1972

Feb. 7—Billy Douglas,
Philadelphia ..... KO by 1

1973

Inactive

1974

Mar. —Zoved Barajas, Mexicali ..... KO 2
Apr. 25—Zovek Barajaz,
Los Angeles ..... KO 4
June 29—Armando Muniz,
Los Angeles ..... KO by 1

ROBERT LLOYD

Miami, Florida Heavyweight

1972

Dec. 12—Billy Williams,
Miami Beach ..... KO 5

1973

Jan. 30—Oliver Wright,
Miami Beach ..... KO by 5
Nov. 14—Walter White, Orlando .... KO by 6

1974

Jan. 17—Walter White, Orlando ..... D 10
Mar. 20—Water White, Tampa ..... L 10
May 1—Len Hutchins, Orlando .... KO by 4
(American Light Heavyweight Title)
July 9—James Scott, Miami Beach ..... L 10
Oct. 8—John, L. Johnson,
Miami Beach ..... W 10
Oct. 18—Domenico Adinolfi, Rome ... NC 2
Nov. 19—Orestes Davies,
Miami Beach ..... W 10

EDDIE LOGAN

Los Angeles, California Bantamweight

1974

Feb. 14—Carlos Estrada,
Los Angeles ..... KO 1
Apr. 2—Fidel Frajo, Sacramento ..... W 6
Apr. 15—Joe Guevara, Sacramento ..... L 10
May 10—Francisco Rodriguez,
San Diego ..... KO 5
July 9—Flavio Barcena,
Los Angeles ..... W 10

ALVARO LOPEZ

Born July 23, 1948, Bogota
Colombian Bantamweight

1967

Feb. 3—Alberto A. Padilla, Bogota ....KO 2
Mar. 31—Nelson Torres, Bogota .....KO 2
June 28—Reinaldo Lopez, Bogota ..... W 6
Oct. —Reinaldo Lopez, Bogota ..... W 6
Oct. 31—German Espinosa, Bogota ..... W 6

1968

Aug. 31—Pedro Bendek, Bogota .....L 6

1969

Mar. 18—Luis Zuniga, Bogota .....KO 4
May 3—Nestor Baba Jimenez, Barranquilla .....L 10
July 4—Miguel Espinosa, Bogota .....L 8
Aug. 2—Jorge Torres, Guadalajara .....KO by 2

1970

July 3—Julio Diaz, Bogota .....L 8
Aug. 16—Angel Sanchez, Quito .....L 10

1971

Apr. 1—Jaime Cabrera, Cali..... W 8

1972

Apr. 8—Jaime Amaya, Barranquilla .....L 8
Aug. 18—Alfonso Cobas, Barranquilla ....L 8
Nov. 24—Carlos Osorio, Cartagena .....L 10

1973

Jan. 27—Alfonso Cobas, Bogota .....W 8
Feb. 10—Jaime Toti Ramirez, Bogota ..KO 3
Mar. 24—Alfonso Valiente, Bogota .....KO 5
Apr. 21—Gustavo Martinez, Bogota ....KO 3
May 4—Luis Guerrero, Bogota .....KO 7
July 14—Jose Cruz Garcia, Bogota ..... W 10
Aug. 18—Lucio del Rio, Bogota ..... W 10
Nov. 30—Kleber Viteri, Guayaquil .....L 10

1974

Feb. 23—Oswaldo Rojas, Bogota .....KO 3
Apr. 13—Herbert Locke, Bogota .....KO 3
June 7—Gustavo Munoz, Bogota .....KO 3
June 28—Luis Zuniga, Monteria .....L 10
Aug. 17—Luiz Zuniga, Bogota ..... W 10
Sept. 6—Abdon Peralta, Bogota .....KO 1
Nov. 16—Orlando Tejedor, Bogota .....KO 2
Dec. 5—Juanito Herrera, Bogota ..... W 10

ALVARO LOPEZ

Born May 21, 1951
Stockton, Cal. Light Heavyweight

1972

Apr. 24—Herman Hampton, Stockton... W 6
June 2—Herman Hampton, Carson CityKO 3
June 16—Cisco Solorio, Stockton .....KO 6
July 1—Jesse Burnett, Stockton .....L 8
Oct. 24—King Henry Tavako, San Carlos W 6
Nov. 6—Mack Hearn, Eugene .....KO 6
Nov. 29—Herman Hampton, Stockton ..KO 7
Dec. 11—Van Sahib, Eugene .....KO 2

1973

Feb. 8—Polo Ramirez, Stockton .....KO 7
Mar. 15—Al Bolden, Seattle .....L 10
Apr. 21—Hildo Silva, Santa Rosa ..... W 10
June 9—Ron Wilson, Santa Rosa ..... W 10
July 6—Dave Rogers, Gardnerville ....KO 5
Aug. 3—Ron Wilson, Reno .....KO 6
Aug. 22—Herman Hampton, Tacoma ...KO 6
Sept. 20—Budda Brooks, Stockton .....KO 5
Nov. 1—Alfonso Gonzalez, Portland ..KO 2
Dec. 6—Al Bolden, Portland ..... W 10

1974

Feb. 14—Andy Kendall, Portland .....KO 5
Mar. 7—Willie Warren, Reno..... W 10
May 10—Hildo Silva, Stockton ..... W 12
July 7—Joe Cokes, Gardnerville ..... W 12
Oct. 11—Bobby Rascon, Portland .....KO 6
Nov. 13—Hildo Silva, Stockton ..... W 10

DANNY LOPEZ

Los Angeles Featherweight

1971

May 27—Steve Flajole, Los Angeles ....KO 1
June 17—Fili Castro, Los Angeles .....KO 1
July 9—Mauro Olivares, Los Angeles ..KO 1
July 29—Jose Luis Estrada, Los Angeles KO 2
Aug. 12—Modesto Ortiz, Los Angeles ...KO 4
Sept. 16—Rafael Lopez, Los Angeles ....KO 5
Oct. 14—Frank Granados, Los Angeles .KO 2
Nov. 18—Marcarito Rios, Los Angeles ..KO 1

1972

Jan. 20—Jose Orantes, Los Angeles ....KO 2
Feb. 18—Rafael Lopez, Los Angeles ....KO 2
Mar. 10—Arturo Pineda, Los Angeles ...KO 4
May 11—Jose Luis Valdovinos, Los Angeles .....KO 4
July 20—Benny Rodriguez, Los Angeles KO 1
July 28—Yoshinabu Goto, Los Angeles .KO 8
Oct. 19—Jorge Reyes, Los Angeles .....KO 7

1973

Feb. 9—Jorge Carrasco, Los Angeles ..KO 1
Mar. 17—Kenji Endo, Los Angeles .....KO 2
May 10—Cesar Ordunez, Los Angeles ..KO 6
June 21—Juan Ordonez, Los Angeles ...KO 4
July 31—Ushiwakamaru Harada, Honolulu .....KO 3
Sept. 27—Goya Vargas, Los Angeles ....KO 1

1974

Jan. 17—Genzo Kurosawa, Los Angeles ..... W 10
Feb. 4—Memo Rodriguez, Mexicali ...KO 10
May 24—Bobby Chacon, Los Angeles ..... KO by 9
(U. S. Featherweight Title)
Aug. 8—Masanao Toyoshima, Los Angeles .....KO 3
Sept. 9—Shig Fukuyama, Los Angeles ..... KO by 9

ERNIE LOPEZ

(Indian Red)
Los Angeles, Calif. Welterweight
Born, Sept. 23, 1945, Ft. Dusehene, Utah.

1964

Jan. 21—Armond Lourenco, Las Vegas .. W 5
Feb. 4—Carl Moore, Las Vegas .....KO 3
Feb. 13—Mickey Davitt, Los Angeles ...KO 1
Mar. 3—Trini Lopez, North Hollywood . W 4
Mar. 10—George Green, Las Vegas .....KO 5
Mar. 30—Andres Herrera, Santa Monica . W 6
June 12—Joe Clark, Las Vegas ..... W 5
Sept. 29—Bernie Magallenes, Las Vegas .. W 6
Oct. 20—Chappell Funnye, Santa Monica .....KO 8
Dec. 22—Don Minor, Las Vegas .....L 12

1965

Nov. 2—Billy Marsh, Las Vegas ..... W 6
Nov. 9—Armand Laurenco, Las Vegas .. D 6
Dec. 6—Armand Laurenco, Las Vegas .KO 1
Dec. 21—Pulga Serrano, Las Vegas .....KO 4

1966

Jan. 17—Al Andrews, Las Vegas ..... W 10
Jan. 31—Memo Lopez, Las Vegas .....KO 6
Feb. 14—Mel Fields, Las Vegas .....KO 3
Feb. 28—Al Grant, Las Vegas ..... W 10
Apr. 4—Johnny Brooks, Las Vegas ..... W 12
May 9—Jose Stable, Las Vegas ..... W 10
June 21—Tito Marshall, Las Vegas ..... W 10
Aug. 22—Johnny Brooks, Las Vegas ..... W 10
Sept. 19—Johnny Brooks Las Vegas .....L 10
Dec. 12—Adolph Pruitt, Las Vegas ..... L 10

1967

Mar. 6—Benito Juarez, Las Vegas ..... W 10
Mar. 27—Johnny Brooks, Las Vegas ..... W 10
Apr. 20—Frank Jennings, Los Angeles ..KO 9
May 22—Ed McGruder, Las Vegas ..... W 10
June 13—Phil Robinson, Honolulu ..... W 10
July 6—Andy Gonzalez, Los Angeles ..KO 7
Aug. 8—Musashi Nakano, Nagoya .....KO 3
Oct. 12—Jose Valenzuela, Los Angeles .KO 10
Nov. 20—Doug McLeod, Las Vegas .....KO 4

1968

Feb. 8—Bob Murray, Los Angeles ..... W 10
Mar. 3—Raul Soriano, Mexicali .....L 10
Apr. 30—Gabe Terronez, Fresno ..... W 12
July 18—Hedgemon Lewis, Los Angeles .....KO 9
Aug. 1—Polo Corona, Las Vegas ..... W 10

1969

Jan. 30—Raul Soriano, Los Angeles ....KO 9
Feb. 18—Brad Silas, Los Angeles .....KO 1
Mar. 13—Chu Chu Garcia, Los Angeles .. W 10
July 10—Hedgemon Lewis, Los Angeles ..L 10
Oct. 4—Hedgemon Lewis, Los Angeles KO 10

1970

Feb. 15—Jose Napoles, Los Angeles . KO by 15
(World Welterweight Title)
July 8—Manuel Avitia, Las Vegas .....KO 8
Aug. 3—Ruben Rivera, Sacramento ...KO 6
Oct. 11—Cipriano Hernandez, Los Angeles ..... W 10

1971

Jan. 20—Peter Cobblah, Las Vegas ..... W 10

May 3—Emile Griffith, Las Vegas .....L 10
July 8—Danny Perez, Los Angeles ....KO 2
Sept. 16—Manuel Fierro, Los Angeles .... W 10
Oct. 29—Oscar Alvarado, Los Angeles ... W 10

1972

Jan. 20—Sal Martinez, Los Angeles ....KO 3
Mar. 30—Emile Griffith, Los Angeles .....L 10
Oct. 12—Manuel Gonzalez, Stateline ...KO 5
Nov. 10—Jose Luis Baltazar, Los Angeles .....KO 5

1973

Feb. 28—Jose Napoles, Los Angeles .KO by 7 (World Welterweight Title)
July 26—Armando Muniz, Los Angeles .....KO by 7

1974

Oct. 29—John Stracey, London ....KO by 7

JIMMY LOPEZ

Salem, N.H. Lightweight

1972

Aug. 15—Rocky Lombo, Waltham .....D 4
Aug. 31—Spider Murphy, Portland, Me. .KO 2
Sept. 16—Bob Chenard, Boston .....L 4
Oct. 26—Spider Murphy, Portland, MedKO 2
Nov. 10—Eddie Avilia, Portland, Me. ....W 6
Nov. 23—Don Gordon, Portland, Me. . KO 4

1973

Jan. 18—Leo DeFiore, Portland, Me. ...KO 6
Feb. 8—Eddie Avila, Portland, Me. ....KO 8
Mar. 27—Ernesto Mathias, Boston .....L 8
Apr. 9—Willie Daniels, Philadelphia .... D 6
May 25—Eduardo Santiago, New York .....KO by 1
Dec. 15—Carlos Zayas, Waterbury .....W 6

1974

Jan. 14—Mike Everett, Philadelphia .....L 8
Feb. 16—Eddie Rivera, Boston .....W 10
June 17—Phil Hudson, Portland, Maine .....KO 5
Oct. 29—Jose Resto, Portland, Maine .....W 10

JOSE LUIS LOPEZ

Mexican Junior Lightweight

1971

Oct. 14—Sammy Goss, Philadelphia ....KO 6
May 28—Memo Vega, Durango .....KO 6

1972

Mar. 7—Ben Villaflor, Honolulu .....KO by 2
May 19—Frankie Otero, Miami .....W 10
July 21—Jose Fernandez, New York .....L 12 (North American Lightweight Title)
June 10—Ernesto Marcel, Panama City .....KO by 2
Sept. 29—Jesus Rodriguez, Guadalajara .....KO 6
Nov. 20—Sammy Goss, Philadelphia .....L 10

1973

Sept. 15—Alfredo Escalera, San Juan KO by 6
Nov. 10—Clemente Mucino, Mexico City .L 10

1974

Apr. 25—Shig Fukuyama, Los Angeles .....KO 5
May 16—Hugo Barraza, Los Angeles .....L 10
Dec. 9—Herbert Kang, Tokyo .....KO 8
Dec. 20—Famosito Gomez, Tijuana ....KO 4

JUAN LOPEZ

Mexican Bantamweight

1972

June 22—Frankie Granados, Los Angeles .L 6
July 6—Frankie Granados, Los Angeles .L 6
July 25—Masatosh Igaue, Honolulu .....L 4
Aug. 17—Gustavo Saucedo, Los Angeles KO 1
Aug. 31—Jose Rosa, Los Angeles .....L 5
Sept. 21—Jose Rosa, Los Angeles .....L 6
Oct. 12—Frankie Granados, Los Angeles .L 6
Nov. 10—Carlos Villarreal, Los Angeles .. W 6
Nov. 28—George Gonzalez, Los AngelesT.D. 1

1973

Feb. 2—Artemio Jeronimo, San Bernardo .....L 10
Mar. 23—Jewel Chappell, San Bernardino .....W 6
May 3—Fabio Barcena, Los Angeles .....L 6
May 16—Edgar Cabalhin, Stockton ...T.D. 8
July 3—Edgar Cabalhin, Stockton .KO by 6
Oct. 4—Albert Davila, Los Angeles .....L 6
Oct. 25—Frank Duarte, Los Angeles KO by 4
Dec. 13—Alberto Davila, Los AngelesKO by 2

1974

Mar. 28—Raul Rosete, Los Angeles .....L 6
Apr. 17—Pascual Caldera, Stockton ..... D 6
June 6—Chuck Goodrum, Los Angeles .....L 5
June 20—Diego Martinez, Los Angeles .....L 5
June 25—Fidel Frajio, Sacramento .....L 6
July 25—Jose Del Rio Flores, Los Angeles ..... W 6
Sept. 5—Johnny Jensen, Los Angeles .....L 4
Sept. 12—Johnny Jensen, Los Angeles ..... KO by 1
Nov. 7—Mario Chavez, Los Angeles ..... W 5
Dec. 5—Freddie Gonzalez, Los Angeles .....L 6
Dec. 12—Jose Flores, Los Angeles ..... KO by 6

JULIO LOPEZ

San Bernardino, Cal. Lightweight

1973

Mar. 2—Ricardo Valenzuela, San Bernardino .....KO 3
Mar. 8—Luis Hernandez, Los Angeles ...L 5
Mar. 16—Alex Bahena, San Bernardino ...L 5
Apr. 5—Luis Hernandez, Los Angeles ...L 6
June 8—Tony Bellard, San Diego .....W 8
June 22—Jose Niebla, San Diego .....KO 9
July 6—Tony Bellard, San Diego ..... D 10
July 27—Tommy Greer, San Francisco .. W 6
Oct. 12—Greg Potter, San Diego .....L 10
Oct. 23—Tommy Greer, Sacramento .... W 6
Nov. 16—Victor Abraham, San Diego .....L 6
Nov. 30—Carlos Vasquez, San Diego ..... W 6
Dec. 14—Moses Carbin, San Diego ..... D 8
Dec. 20—Tony Sanchez, Stockton ..... W 6

1974

Jan. 11—Miguel Mayon, San Diego .....T. L. 10
Jan. 24—Andy Price, Los Angeles ..... KO by 10
Mar. 8—Javier Muniz, San Diego .....L 6
Apr. 5—Felix Jasso, San Diego ..... W 6
May 10—Rudy Hernandez, San Diego .....L 6
May 21—John Copeland, Des Moines ..... KO by 5
June 14—Louie Ocampo, San Diego ..... W 6
June 28—Tomas Nava, San Diego ..... W 6
Aug. 2—Manuel Jimenez, San Diego ..... W 6
Sept. 20—Bobby Larson, San Diego ..... W 5
Sept. 27—Gerald Robinson, San Diego .....L 5

LEO LOPEZ

Bronx, New York Bantamweight

1974

June 17—Daniel Trtzinski, Boston .....L 4
Oct. 21—Orlando Holmo, New York .... W 4
Nov. 11—Rafael Nolasco, New York ....KO 3

LUIS LOPEZ

Bridgeton, N. J. Featherweight

1967

May 13—Augie Pantellas, Philadelphia .KO 4
May 24—Johnny Howard, Richmond ....L 6
Oct. 26—Larry Hines, Baltimore .....L 4

1968-1969
(Inactive)

1970

Dec. 9—Johnny Raven, Philadelphia ... W 6

1971

Jan. 12—Eddie Garces, Philadelphia .... D 6
Feb. 22—Johnny Raven, Philadelphia ... W 6
Mar. 22—Johnny Gilmore, Philadelphia KO 1
May 3—Jose Resto, Philadelphia .....KO 3
May 27—Reuben DeJesus, Philadelphia . W 8
June 3—Johnny Raven, Baltimore ....KO 6
June 22—Reuben DeJesus, Philadelphia . W 8
Sept. 14—Billy Wade, Philadelphia .....KO 1
Oct. 5—Kent Holbrook, Philadelphia .. W 10
Nov. 30—Azael Curet, Philadelphia .....KO 7

1972

Feb. 7—Eluid Garces, Philadelphia .....L 8
Mar. 7—Eluid Garces, Philadelphia .....W 8
Apr. 18—Sammy Goss, Philadelphia .....L 10

1973

Apr. 23—Carlos Zayas, Philadelphia ....KO 3

1974

Mar. 11—Tyrone Everett, Philadelphia .....L 10

DAVID LOVE

San Diego, Cal. Middleweight

1970

Oct. 24—Jessie Reed, Los Angeles ..KO by 3

1971

Aug. 13—John Huntley, San Diego .....L 4
Aug. 21—Hildo Silva, Santa Monica .....L 4
Oct. 27—John Dunn, San Diego .....W 4
Dec. 4—Manuel Caballero, Long Beach KO 3

1972

Feb. 17—Eleazar Juarez, San Diego .....W 6
Mar. 4—Raul Pacheco, Long Beach ....KO 4
Apr. 12—John Dunn, San Diego .....L 6
Apr. 19—David Arrellino, Las Vegas .....W 10
May 18—Frank Gastelum, Los Angeles ..W 6
June 8—Roberto Villanueva, Los AngelesW 6
June 16—Nick Garcia, San Diego .....KO 2
July 21—Miguel Aguilar, San Diego ....KO 7
Aug. 9—Robert Stripling, San Diego ...KO 6
Sept. 13—Polo Corona, San Diego .....W 10
Oct. 20—John Dunn, San Diego .....W 10
Dec. 13—Alfonso Gonzalez, San Diego ..W 10

1973

Jan. 29—Perry Abner, Philadelphia .....W 10
Mar. 15—Mike Seyler, Seattle .....KO 7
Mar. 27—Billy Walker, Stockton .....KO 9
June 22—Marco Gerardo, San Diego .....W 10
July 6—Marco Gerardo, San Diego .....W 10
Aug. 25—Vicente Medina, Santa Rosa ...W 10
Oct. 13—George Cooper, Santa Rosa KO by 8
Nov. 23—Renato Garcia, San Diego .....L 10
Dec. 14—Renato Garcia, San Diego .KO by 2

1974

Feb. 8—Jose Martin Flores, San Diego .....W 10
Feb. 22—Chuchu Garcia, San Diego .....W 10
Mar. 30—Don Cobbs, St. Louis .....W 10
May 10—Mario Marquez, San Diego .....W 10
June 14—Vicente Medina, San Diego .....KO by 1
Aug. 6—Ray Seales, Tacoma.....KO by 12
Nov. 8—Rudy Robles, San Francisco .....L 10
Dec. 6—Mike Nixon, San Diego ..... ND

DAVID LOVE

ALBERTO SANTIAGO LOVELL

Argentina Heavyweight
Born, Avellaneda, January 9, 1942.

1965

July 3—Brune Segura, Comodoro Rivadavia .....KO 3
July 30—Carlos Vazquez, Bahia Blanca .KO 9
Sept. 3—Alfredo Yacanto, Mendoza ...KO 3
Sept. 24—Alejandro Gallardo, Rio Cuarto .....KO 1
Oct. 21—Rene Sosa, Cordoba .....KO 1
Nov. 26—Carlos Vazquez, Tucuman ....KO 2

1966

Feb. 4—Alejandro Gallardo, LaFalda ..KO 9
May 21—Alberto Benassi, Rosario ..... W 10

1967

Jan. 7—Carlos Paez, Mar Del Plata ....KO 4
Feb. 18—Hubert Hilton, Mar del Plata .....KO by 4
Apr. 26—Justo Benitez, Buenos Aires ..KO 8
Aug. 4—Felipe Marich, Trelew ..... W 10
Sept. 23—Alberto Benassi, Cipolletti ....KO 2
Dec. 8—Justo Benitez, Rio Gallegos ...KO 2

1968

June 23—John Jordan, Buenos Aires ...KO 7
Aug. 17—Chuck Leslie, Buenos Aires .... W 10
Dec. 14—Eduardo Corletti, Buenos Aires .L 12

1969

Apr. 11—Ricardo Aguad, Salta .....KO 2
May 16—Roberto Davila, Lima ..... W 10
July 23—Roberto Davila, Buenos Aires .. W 10
Aug. 15—Luis Pires, Mar Del Plata .....KO 5
Nov. 8—James J. Woody, Buenos Aires . D 10
Oct. 24—Luis Urra, San Rafael .....KO 2
Dec. 13—Oscar Bonavena, Buenos Aires .....KO by 9

1970

Mar. 21—Oscar Bonavena, Buenos Aires .....KO by 7
June 29—Luis Pirez, Buenos Aires ...KO by 10

1971

Apr. 3—Willie LaCruz, Lima ..... W 10
Aug. 1—Eduardo Corletti, Temperley .KO 5
Dec. 17—Jose Luis Garcia, Caracas ..KO by 4

1972

Feb. 26—Miguel Paez, Mar del Plata .KO by 10

1973

May 5—Charlie Polite, Brasilia .....KO 5
July 21—Teo Silva, Sao Paulo .....KO 9
Dec. 21—Lorenzo Zanon, Milaono ..KO by 2

1974

Mar. 15—Ngozika Ekwellum, Cologne ... D 8
Apr. 9—Bernard August, Berlin .....KO by 8
July 26—Jose Galvez, Madrid .....KO 9
Aug. 9—Jose Urtain, Madrid ..... KO
Dec. 3—Joe Bugner, London .....KO by 2

PEDRO LOVELL

Argentina Heavyweight

1970

Nov. 13—Ron Howard, San Jose .....KO 1

1971

May 10—Lonnie Bennett, Oakland .....KO 5
May 25—Joey Lewis, San Francisco ....KO 1
Sept. 27—Charlie James, San Jose ..... D 10

1972

Mar. 2—Vic Scott, Los Angeles .....KO 1
Mar. 23—Charlie Hall, Los Angeles .....KO 1
Apr. 13—Willie Moore, Los Angeles ....KO 4
June 15—Dan Johnson, Los Angeles ....KO 3
Sept. 15—Richard Gosha, Los Angeles ..KO 3
Nov. 10—Mike Boswell, Los Angeles ....KO 9

1973

June 7—Al Evans, San Bernardino .....KO 1
July 12—Cliff McDonald, Los Angeles ..KO 1
Aug. 24—Terry Krueger, Los Angeles KO by 4
Nov. 15—Terry Krueger, Los Angeles ...KO 1

1974

Aug. 22—Billy Daniels, Los Angeles .....KO 1
Sept. 7—Tony Ventura, Los Angeles .....KO 1

LAMONT LOVERLADY

Des Moines, Iowa Light Heavyweight

1972

Dec. 5—James Adams, Des Moines ....KO 2

1973

Apr. 18—Gary Falls, Des Moines .....KO 1
June 18—Johnny Townsend, Des Moines W 10
July 11—Adam Moore, New Orleans .... W 8
Oct. 16—Alvin Anderson, Des Moines ... W 10

1974

May 21—Ron Wilson, Des Moines .....KO 7
Aug. 5—Mel Dennis, New Orleans .....KO by 6

RAUL LOYOLA

Argentina Light Heavyweight
1970-1972

TB	W	L	D	KO's	KOBY
16	8	6	2	2	2

1973
Jan. 10—Avenamar Peralto, Buenos Aires W 10
Apr. 4—Ramon Cerrezuela, Buenos Aires ..... W 10
May 5—Juan Aguilar, Buenos Aires .....L 10
June 2—Juan Aguilay, Buenos Aires .... W 10
June 23—Ruben Gonzalez, Benado TuertoW 10
Aug. 10—Simeon Gallardo, Salta ..... D 10
Sept. 8—Victor Galindez, Buenos Aires ..L 12

1974
Feb. 2—Roberto Aguilar, Buenos Aires ..... D 10
May 8—Eddie Owens, New York ..... W 10
June 10—Willie Taylor, New York.....KO 6
July 19—Al Bolden, New York ..... W 10
Oct. 14—Maxie Smith, London .....L 10
Nov. 19—James Scott, Miami Beach .....L 10

RAUL LOYOLA

SALVADOR LOZANO
Mexico Bantamweight

1971
Feb. 4—Piel Roja, San Jose .....KO 5
Mar. 4—Enrique Pinder, San Jose .....KO 4
May 12—Halcon Buitrago, San Jose ..... W 10
Oct. 27—Alfonso Aguilar, Mexico City .KO 3

1972
Jan. 31—Betulio Gonzalez, Caracas . KO by 6
Feb. 16—Lupe Trujillo, Mexico City ...KO 1
Aug. 8—Javier Caballero, Juarez .....KO 4
Sept. 20—Jose Luis Soto, Merida ..... W 10
Oct. 17—Arturo Leon Hernandez, Villahermosa ..... KO by 4

1973
Apr. 21—Pascual Valencia, Mexico City .....KO 2
Aug. 29—Cesar Ordonez, Mexico City .T.D. 8
Dec. 11—Alfonso Zamora, Tijuana ..KO by 9

1974
Mar. 1—Alfonso Ibarra, Guadalajara .....L 10

RICHIE LUGO
White Plains, New York, Welterweight

1969
Apr. 19—Blackie Pivan, North Adams .....KO 1
May 2—Pat Kivlin, Worcester..... KO by 5
Nov. 28—Lou Kid Falu, Worcester .....L 6

1970
Nov. 21—Joe Vano, Pittsfield .....KO 1

1971
Mar. 22—Ruben DeJesus, Providence.....L 6
Oct. 6—Hector Perez, White Plains .....L 6

1972-1973
Inactive

1974
July 15—Pedro Acevedo, New York.....L 4
July 29—Pedro Acevedo, New York..... W 4
Sept. 16—Julio Garcia, New York .....L 4
Oct. 7—Julio Garcia, New York .....L 4

JOHN LUJAN
Fresno, Calif. Junior Welterweight

1965
July 20—Joe Estrada, Fresno .....KO 3
Aug. 3—Jerry Stevens, Fresno ..... W 4
Sept. 14—Louis Echevesta, Fresno ..... D 4
Oct. 30—Johnny Perez, Modesto ..... W 4
Nov. 15—Johnny Perez, Modesto ..... D 4

1966
Jan. 17—Teddy Nance, Las Vegas ... KO by 2
Feb. 10—Gil Pedroza, Los Angeles .....L 5
Feb. 16—Frankie Crawford, Los Angeles .L 4
Feb. 24—Frank Crawford, Los Angeles ...L 6
Mar. 19—Bobby Cisneros, San Diego .....L 5
May 3—Raul Carreon, Fresno ..... W 6
July 26—Davey White, Fresno .....L 6

1967
May 9—Al Ramirez, Fresno ..... W 6
Aug. 29—Jim Hayes, Fresno ..... KO by 6

1968
Jan. 23—Manny Lugo, Fresno .....L 6
Apr. 2—George Torres, Fresno ..... W 10
Apr. 30—Julian Tellez, Fresno ..... D 10
Aug. 27—Julian Tellez, Fresno ..... KO by 10

1969
Jan. 21—Robert Nunez, Fresno ..... W 10
Feb. 24—Roberto Amaya, San Jose . KO by 5

1970
(Inactive)

1971
Feb. 18—Gilbert Ortiz, Los Angeles ..... W 4
Feb. 25—Gilbert Ortiz, Los Angeles ..... D 4
Mar. 11—Jose Medrano, Los Angeles KO by 4
Apr. 30—Julio Lopez, San Diego ..... W 4
June 22—Shinji Yamabe, Honolulu .. KO by 4
July 6—Shozo Hirose, Honolulu .....L 4
Oct. 20—Shingi Yamabe, Honolulu ..... W 6

1972
Jan. 11—Shinji Yamabe, Honolulu .. KO by 3
Jan. 25—Tetsuzo Ishimaru, Honolulu ....L 6
Feb. 11—Ricardo Valenzuela, Los Angeles ..... D 4
Feb. 17—George Rivera, Los Angeles .... W 4
Apr. 27—Ken Brooks, Los Angeles .....L 4
May 4—Ricardo Valenzuela, Los Angeles ..... W 6
June 22—Ricardo Valenzuela, Los Angeles .....KO 1
Dec. 5—Shinji Yamabe, Honolulu .KO by 2

1973
Jan. 11—Mario Roman, Los Angeles KO by 6

1974
Feb. 21—Vic Abraham, Los Angeles ..... KO by 6
May 23—Juan Morales, Los Angeles ..... KO by 3

MANUEL LUJAN
San Diego, California Bantamweight

1974
Apr. 26—Moses Garcia, San Diego .....KO 1
May 24—Yuma Duran, San Diego ..... W 4
May 31—Yuma Duran, San Diego .....KO 1
June 14—Phil Watford, San Diego .....KO 3
July 5—Alex Mayoral, San Diego ..... W 4
Aug. 9—Jewel Chappell, San Diego .....KO 2
Aug. 23—Joe Johnson, San Diego ..... W 6
Sept. 12—Alejandro Mayoral, San Diego ..... W 6
Sept. 20—Joe Johnson, San Diego ..... W 6
Nov. 1—Carlos Mendiola, San Diego ..... W 6
Nov. 22—Armando Mendietta, San Diego ..... W 6
Dec. 6—Tanny Amancio, San Francisco ..... W 10

RAY LUNNY III
Born: Redwood City, California Date of Birth: June 29, 1951
Lightweight
AMATEUR BOXING RECORD

1968
Western Regional Olympic Trials Champion 112 Lbs.

1969
San Francisco Golden Gloves Champion 125 Lbs. National A.A.U. Runnerup 125 Lbs.

1970
San Francisco Golden Gloves Champion 125 Lbs. National A.A.U. Champion 125 Lbs.

1970
Oct. 16—Vic Jimenez, Los Angeles..... D 6

1971

Mar. 23—Camacho Lopez, Sacramento . KO 1
Apr. 24—Angel Marquez, Fort Ord ..... KO 1

1972

Jan. 28—Leo Beccera, San Carlos ..... KO 3
Feb. 11—Sergio Muniz, San Carlos ..... KO 5
Mar. 13—Miguel Mayon, San Carlos ..... W 10
Apr. 28—Ray Echavarria, San Carlos .... W 10
June 5—Manuel Leal, San Carlos ..... W 10
July 24—Raul Montoya, San Carlos ..... W 10
Oct. 25—Gil Noriega, San Carlos ..... KO 8
Dec. 12—Frankie Crawford, Los Angeles ..... KO 2

1973

Feb. 27—Mar Yuzon, San Francisco ..... W 10
May 23—Pete Vital, San Carlos ..... W 10
Aug. 1—Jimmy Robertson, San Francisco ..... KO 7
Nov. 7—Alberto Reyes, Redwood City . W 10
Dec. 12—Baby Cassius, San Francisco ..... W 10

1974

Mar. 20—Miguel Mayon, San Jose ..... D 10
June 5—Miguel Mayon, San Carlos ..... W 10
July 3—Buzzsaw Yambe, San Francisco ..... W 10
Sept. 18—Aurelio Muniz, San Carlos ..... W 10
Nov. 14—Ben Villaflor, San Francisco ..... T. D. 6

DON LUTZ

Milwaukee, Wisc. Light Heavyweight

1964

Dec. 9—Lin Johnson, Miami Beach ..... W 4
Dec. 16—Kid Palace, Savannah ..... KO 2
Dec. 30—Lin Johnson, Miami ..... W 4

1965

Jan. 29—Willie Taylor, West Palm Beach . W 6
Feb. 15—Bernard Bennet, Tampa ..... W 6
Apr. 21—Jerry Locker, Miami Beach ..... L 8
Apr. 28—Willie Taylor, Miami Beach .... D 6
June 16—Willie Taylor, Miami Beach .... W 6
Aug. 20—Charley Jordan, Savannah ..... W 8
Aug. 25—Walter Irby, Charleston ..... D 8
Oct. 12—Willie Taylor, Miami Beach .... W 8
Oct. 28—Linnes Johnson, Freeport, B.W.I. ..... W 6
Nov. 12—Scatterhawk Dixon, Freeport, B.W.I. ..... D 6
Nov. 16—Scatterhawk Dixon, Miami Beach ..... D 6
Dec. 28—Eichie Smith, Miami Beach ... KO 6

1966

Feb. 15—Charley Jordan, Miami Beach .. W 8
Mar. 15—Scatterhawk Dixon, Miami Beach ..... W 6
Apr. 20—Charlie Jordan, Miami Beach ... W 10
July 13—Gordon Lott, Miami Beach KO by 1
Sept. 8—Teddy Murray, Melbourne .... KO 8
Sept. 22—Linnes Johnson, Melbourne, Fla. ..... W 8
Oct. 27—Bob Reilly, Louisville ..... W 6

1967-1968
(Inactive)

1969

July 23—Joe Hooks, Orlando ..... D 8

1970

Sept. 1—Wally Swoope, Milwaukee ..... W 4
Sept. 18—Dave Thach, Kalamazoo ... KO by 2
Dec. 15—Frankie Wilson, Milwaukee .... D 6

1971

Feb. 3—Pat O'Connor, Rochester, Minn. ..... KO by 3
Apr. 13—Jim Parks, Battle Creek .... KO by 4
July 17—Lorenzo Barber, Detroit ... KO by 3

1972

Jan. 17—Kosie Smith, Capetown ... KO by 1
Sept. 10—Baby Boy Rolle, Nassau ... KO by 3

1973

Jan. 9—Marcel Clay, Miami Beach . KO by 1

1974

Mar. 16—Bonifacio Avila, Cartagena ..... KO by 1

31-1-1
(21-0)

RON LYLE

Born Feb. 11, 1942
Denver, Colo. Heavyweight

1971

Apr. 23—A. J. Staples, Denver ..... KO 2
May 22—Art Miller, Boston ..... KO 5
June 22—Gary Bates, Stateline ..... KO 4
July 16—Edmundo Stewart, New York . KO 2
July 24—Leroy Caldwell, Lake Geneva .. W 5
Sept. 1—Eddie Land, Las Vegas ..... KO 7
Oct. 10—Manuel Ramos, Denver ..... W 10
Nov. 10—Joe E. Lewis, Las Vegas ..... KO 3
Aug. 11—Frank Niglett, Las Vegas ..... KO 9
Nov. 26—Jack O'Halloran, Denver ..... KO 4
Dec. 18—Bill Drover, Denver ..... KO 2

1972

Jan. 22—Chuck Leslie, Denver ..... KO 3
Mar. 25—George Johnson, Denver ..... KO 3
May 10—Mel Turnbow, Las Vegas ..... KO 7
May 25—Mike Boswell, Omaha ..... KO 4
July 11—Vicente Rondon, Denver ..... KO 2
Sept. 30—Buster Mathis, Denver ..... KO 2
Oct. 29—Luis Pirez, Denver ..... KO 3
Dec. 9—Larry Middleton, Denver ..... KO 3

1973

Feb. 9—Jerry Quarry, New York ..... L 12
Apr. 14—Bob Stallings, Missoula ..... W 10
May 12—Gregorio Peralta, Denver ..... W 10
June 11—Wendell Newton, Philadelphia ..... W 10
July 3—Lou Bailey, Oklahoma City ... W 10
Aug. 15—Jose Luis Garcia, Denver ..... KO 3
Oct. 4—Jurgin Blin, Denver ..... KO 2
Oct. 31—Larry Middleton, Baltimore ..... W 10
Nov. 17—Gregorio Peralta, Frankfurt .... D 10

1974

Mar. 19—Oscar Bonavena, Denver ..... W 12
May 21—Larry Middleton, Baltimore ..... W 12
July 16—Jimmy Ellis, Denver ..... W 12
Sept. 17—Boone Kirkman, Seattle ..... KO 8
Dec. 1—Al Jones (Memphis), New Orleans ..... KO 5

RON LYLE

DANNY McALOON

Bronx, N. Y. Welterweight

1966

Apr. 12—Walt Batton, New York ..... W 4
May 16—Walter Batton, Commack ..... W 6
June 4—Mike Suarez, New York ..... W 4
June 15—Walter Battem, Freeport ..... W 4
Oct. 12—Pete Santiago, New York ..... W 4
Nov. 28—Julio Novoa, New York ..... W 4

1967

Jan. 2—Hank Manderville, Walpole ... KO 2
Jan. 25—Nelson Cuevas, New York ..... W 6
Apr. 10—Willie Williams, Walpole ..... KO 3
May 16—Dave Dittmar, New York ..... W 4
June 10—Julio Novoa, West Hempstead .. W 6
Oct. 25—Lee Clemons, New York ..... W 6
Oct. 30—Dave Dittmar, Latham ..... L 8

1968

Apr. 10—Perry Gardner, New York .... KO 3
May 7—Isadro Perez, Walpole ..... W 10
Sept. 16—Fred Cobb, New York ..... W 8
Oct. 9—Al Massey, New York ..... W 8

1969

Jan. 10—David Melendez, New York ..... KO by 8

1970

Jan. 9—Julio Novoa, New York ..... W 8
Mar. 11—Bobby O'Brian, New York ..... W 8

May 11—Jean Josselin, New York .....L 10
Dec. 2—Bobby O'Brian, New York ..... W 10

1971

Mar. 15—Tony Licata, Arabi .....L 10
July 12—Donato Paduano, New York ... W 10
Nov. 5—Jose Rodriguez, New York .... W 10
Dec. 10—Emile Griffith, New York .....L 10

1972

Apr. 14—Billy Backus, Syracuse .....L 12
July 28—Dario Hildalgo, New YorkdL 10
Sept. 11—Dino Del Cid, New York ..... W 10
Oct. 23—Roger Menetrey, Paris .....L 10

1973

Feb. 14—John Stracey, Las Vegas .....L 10
July 16—Pat Murphy, New York ..... W 10
Aug. 25—Vito Antuofermo, New York ...L 10

1974

May 28—Jean-Claude LeClair, Montreal .....L 8

CLAUDE "HUMPHREY" MCBRIDE

Oklahoma City, Okla. Heavyweight

1971

Jan. 19—Henry Glass, Okalhoma City ..KO 2
Feb. 2—Woody Parks, Oklahoma City .KO 2
Mar. 2—Ben Sherman, Oklahoma City .. W 6
Mar. 17—Pete Knight, Oklahoma City ... W 6
Mar. 23—Jimmy Phillips, Tulsa ..... W 6
Apr. 6—Dwight Haynes, Oklahoma CityKO 1
Apr. 15—James Green, Austin .....KO 2
Apr. 20—Kenny Hayden, Oklahoma CityKO 6
May 4—Jimmy Black, Oklahoma City .KO 3
May 11—Murphy Gordwin, Oklahoma City .....KO 2
June 1—Jimmy Black, Oklahoma City .KO 3
July 3—Tom Branch, Cushing .....KO 1
Aug. 10—Ben Sherman, Oklahoma City .KO 3
Aug. 26—Sherman Goodwin, Omaha .... W 6
Oct. 2—Clyde Brown, Cushing .....KO 3
Oct. 26—Henry Glass, Oklahoma City ..KO 1
*Nov.16—Richard Schrum, Oklahoma City .....KO 1
*Nov.16—Henry Glass, Oklahoma City ..KO 5
*Nov.16—Pete Knight, Oklahoma City ..KO 3
*Bouts on same night.

1972

Feb. 8—Mel Harris, Oklahoma City ...KO 2
Feb. 10—Henry Hank, Ardmore ..... W 10
Mar. 8—Baby Hughie, Oklahoma City .KO 2
Apr. 11—Danny Knight, Austin .....KO 1
May 19—Sherman Goodman, Ardmore .KO 5
June 20—Buddy Chandler, Oklahoma CityKO 3
Aug. 1—Virgil McFarthing, Oklahoma City .....KO 4
Aug. 15—Terry Daniels, Oklahoma City . W 10
Sept. 5—Buster Mathis, Oklahoma City .....KO by 3

1973

May 8—James Connors, Oklahoma City .....KO 3
May 22—Jimmy Cross, Oklahoma City .....KO by 4
June 5—Bo Bo Bash, Oklahoma City .....KO 2
July 3—Otis Brown, Oklahoma City .....KO 2
July 10—Al Lewis, Halifax .....KO by 3
Aug. 21—Tom Berry, Oklahoma City .....KO 7
Sept. 10—John Dennis, Providence ..KO by 1
Nov. 20—Sam Vega, Oklahoma City

1974

Feb. 19—Russell Cross, Oklahoma City .....KO by 1
May 9—Tom Berry, Enid .....KO by 4
Aug. 6—Ray Arnold, Oklahoma City .....KO 2
Aug. 20—Ned Hallacy, Oklahoma City .....KO by 1

HECTOR MCBRIDE

Tampa, Fla. Lightweight

1969

Aug. 20—Kid Sheffield, Orlando ..... W 6
Sept. 2—Ray Conover, Orlando .....KO 3
Oct. 14—Kid Sheffield, Orlando ..... W 8
Oct. 29—Winston Green, Tampa .....KO 1
Nov. 13—Jay Silver, Tampa ..... W 8
Dec. 4—Jay Silver, Tampa ..... W 8

1970

Feb. 2—Kid Sheffield, Tampa .....KO 5
Apr. 6—Harry Caminita, New Orleans .KO 2
Apr. 13—Kid Sheffield, Jacksonville ...KO 3
Apr. 20—Billy Kennedy, Tampa .....KO 2
May 25—Al Ferrer, Tampa .....KO 4
July 13—Phil Little, Tampa .....KO 2
July 27—Martin Puellyo, Tampa ..... W 8
Aug. 11—Paul Benzant, Tampa ..... W 8
Oct. 8—Larry Montanero, Tampa ..... W 8

1971

Inactive

1972

Feb. 10—Andres Torres, Tampa .....L 8

1973

Mar. 14—Gary Palmer, Tampa ..... W 8

1974

Feb. 6—Jerry Powers, Orlando ..... W 6
Mar. 20—Apolonio Salinas, Tampa ..... W 8
Apr. 10—Ricky Ramos, Orlando ..... W 6

DANA MCCARTHY

Bristol Connecticut Light Heavyweight

1974

Feb. 12—Jay Moore, Hartford .....KO 1
Feb. 23—Billy Martin, Waterbury .....KO 2
Apr. 2—Tyrone Perry, West Hartford .....L 4
Oct. 12—Russ Liberty, Waterbury .....KO 1
Oct. 22—Jerry Carallero, West Hartford ..... W 4

J. D. McCAULEY

Columbus, Ohio Heavyweight

1969

Oct. 9—Silas Howell, Columbus ..... W 4
Dec. 4—Ernie Shavers, Akron .....KO by 2

1970

Jan. 21—Frank Steele, Chicago .....L 4
Mar. 4—Jimmy Tielsch, Columbus ....KO 3
May 1—Nafiz Ahmed, Detroit .....KO by 3
May 14—Mike Boswell, Youngstown KO by 3
May 19—Dan McAlinden, London ..KO by 1
July 11—Mike Boswell, Columbus ..KO by 6
Sept. 12—Art Miller, Columbus ..... W 4
Sept. 28—Bob Scott, Lorain .....KO by 2

1971

May 31—BoBo Renfrow, Washington, D.C. .....KO by 1
Oct. 10—Walter Moore, Akron .....KO by 3
Nov. 10—Ray Anderson, Akron ....KO by 7

1972

Apr. 24—Tony Ventura, Buffalo ....KO by 9
Aug. 26—Harold Carter, Canton .....L 6
Sept. 14—Harold Cartr, Cleveland .....KO by 3

1973

Mar. 18—Frank Schram, Columbus ..... W 6
May 5—Rodney Bobick, Columbus KO by 5
July 10—Tony Ventura, Buffalo ....KO by 8
Nov. 14—Al Lewis, Dayton .....KO by 2

1974

May 25—Lou Rogan, Weston .....KO by 5

ADOLPHUS (DOC) McCLENDEN

Paterson, N.J. Junior Welterweight

1968

May 20—Jose Colon, Secaucus .....KO 1
Sept. 11—Roland Trottman, New York ...L 4
Nov. 25—Al Hughes, Secaucus ..... D 6

1969

Feb. 21—Al Hughes, New York ..... W 4
Mar. 28—Hector Matta, New York .....L 6

1970

May 21—Beau Jaynes, Portland, Me. .....L 10
June 22—Saoul Mamby, Freeport, L.I. .. L 6
July 9—Benny Huertas, Portland, Me. ...L 10
July 27—Saoul Mamby, Freeport, L.I. .. L 6

1971

Feb. 25—Chu Chu Malava, New York .... W 8
Apr. 16—Nino Cosmo, Paterson .....KO 4
June 22—Freytes Caban, New York ....KO 6
Aug. 17—Saoul Mamby, New York .....L 8
Oct. 8—Chu Chu Malave, New York ...KO 4
Nov. 18—Bill Whittenberg, Paterson ..... W 8

1972

Jan. 21—Josue Marquez, New York .....L 10
Feb. 29—Oreste Lebron, White Plains ... W 8
Apr. 6—Chris Fernandez, New York ....L 10
May 5—Victor Baerga, New York .....L 8
May 15—Johnny Gant, Washington, D.C. .L 10
Aug. 24—Gerald Ratte, Montreal ..... W 8
Oct. 30—Esteban DeJesus, San Juan .....L 10
Nov. 14—Jose Peterson, San Juan .....KO 8

1973

Apr. 29—Victor Baerga, San Juan ..... W 10

July 14—Jose Escudero, Panama City ..... ND
Aug. 4—Roberto Duran, San Juan .....L 10
Oct. 4—Ray Chavez, Montreal .....L 10
Dec. 3—Chris Fernandez, New York ...L 10

1974

Apr. 9—Roger Zami, Pointe—A—Pitre ...L 10
May 3—Bruno Arcari, Rome .....L 10

NORMAN McCRAY

Philadelphia Welterweight

1973

Dec. 3—Leroy Jefferson, Philadelphia ..... KO by 3

1974

Mar. 19—Bob Payton, Philadelphia ..... KO by 3
June 4—James Phoenix, Philadelphia .....L 6
Oct. 22—Mike Williams, Philadelphia ..... KO by 3

RONNIE MCGARVEY

1968 AAU Featherweight Champion
Adelphia, M.D. Featherweight

1968

Oct. 21—David Givens, Alexandra .....KO 3
Nov. 18—Billy Price, Alexandria ..... W 4

1969

(Inactive)

1970

Sept. 16—Gene Smith, Washington, D.C. KO 1
Washington, D.C. ..... KO 6
Oct. 6—Johnny Ravens, Washington, D.C.KO

1971

(Inactive)

1972

Apr. 25—Gary Palmer, Baltimore .....KO 3
May 23—Bobby Byrd, Baltimore .....KO 1
June 20—Jose Ortiz, Baltimore .....KO 4
Aug. 9—David Smith, Baltimore .....KO 2
Aug. 30—Jose Resto, Baltimore ..... W 6
Dec. 5—Billy Wade, Baltimore ..... W 6

1973

Jan. 24—Mike Harris, Baltimore ..... W 6
Feb. 14—Jose Resto, Baltimore ..... W 6
Feb. 28—Bobby Gwynn, Baltimore ....KO 1
Mar. 21—Carlos Zayas, Baltimore .....KO 5
Apr. 25—Ben Ortiz, Baltimore .....KO 5
May 29—Eddie Rivera, Baltimore ..... W 8
Aug. 1—Heriberto Cintron, Baltimore .KO 4
Sept. 19—Mike Harris, Baltimore .....KO 7
Nov. 14—Pajarito Nieves, Baltimore ..... W 10

1974

May 21—Jose Nuneza, Largo ..... W 8
May 24—Jose Olivares, San Diego .....KO 5
June 27—Chuck Spencer, Baltimore .... KO 3
July 19—Ad Zapanta, San Diego .....KO 7

GEORGE MCGEE

Toledo, Ohio Middleweight

1967

Sept. 30—Willie Bray, Columbus .....KO 3

1968

May 18—Candy Stribling, Columbus .... W 4

1969

Jan. 15—Dave Parks, Lima .....L 4
Mar. 9—Joey Blair, Lima .....KO 4
May 22—Tom Hanna, Detroit .....L 6
July 16—Columbus Lloyd, Indianapolis . W 4

1970

Jan. 31—Gene Simelton, Detroit ..... W 4
Feb. 5—Columbus Lloyd, Indianapolis . W 6
Feb. 27—Howard Youngblood, Detroit...L 4
May 23—Columbus Lloyd, Lima ..... W 6
Aug. 17—Chuck McCreary, Lorain ..... W 6
Aug. 24—Roy Dale, Covington .....KO by 6
Sept. 28—Roy Dale, Lorain .....KO by 5
Oct. 29—John Mangum, Detroit .....L 8

1971

June 7—James J. Davis, Windsor ..... W 4
July 12—Norbert Cody, St. Louis .....KO 5

1972

May 19—Joey Blair, Toledo .....KO 7
Mar. 24—Gary Broughton, Parma ...KO by 6
Nov. 29—Gary Broughton, McKeesport ..... KO by 9

1973

May 22—John Words, Indianapolis .....L 6

1974

Mar. 13—Ted Paxton, Toledo ..... W 8

VERNON McINTOSH

Eustis, Fla. Heavyweight

1970

Feb. 2—Walter White, Tampa .....KO 1
Feb. 24—Gary Fryar, Orlando .....KO 2
Mar. 18—George Holden, Orlando .....L 6
Apr. 9—Jim Novembre, North Bergen .. W 4
May 13—Tommy Hicks, Scranton .....L 8
June 29—Ken Warner, Jersey City .....KO 2

1971

Mar. 15—Joe Cholston, Tampa .....L 6
June 2—Rene Kinsey, Miami Beach ...KO 2
June 8—Nat Shaffer, Miami Beach ..... W 6
June 22—Lou Howard, Miami Beach ...KO 3
July 6—Jerry Evans, Miami Beach .KO by 10
Aug. 3—Leroy Caldwell, Miami Beach .KO 6
Aug. 17—Bob Foster, Miami Beach .. KO by 3
Oct. 6—Eddie Bailey, Miami Beach ...KO 7

1972

Feb. 2—Gregory Peralta, Bilbao ... KO by 8
May 2—Tommy Hicks, Miami BeachKO by 8
June 20—Carl Baker, Miami .....L 10
July 18—Florentino Fernandez, Miami .KO 10
Nov. 28—Tommy Hicks, Miami Beach ...L 10
Dec. 26—Rene Kinsey, Miami Beach ...KO 3

1973

Jan. 9—Hydro Lacey, Miami Beach .....KO 5
Apr. 10—Billy Wagner, Miami Beach KO by 8
June 20—Tommy Kost, Scranton .....KO 2
Aug. 22—Pat Duncan, Scranton .....L 10
Dec. 11—Danny McAlinden, London KO by 4

1974

Feb. 18—Jorge Ahumada, New York ..... KO by 5
Nov. 26—Guillermo Escalera, Miami Beach .....KO 2
Dec. 10—Lee Royster, Miami Beach ..... KO by 6

EARL MCLEAY

Calgary, Canada Heavyweight

1971

Mar. 22—Jerry Nolan, Edmonton .....KO 1
June 24—Gary Wiler, Seattle ..... KO by 5
Sept. 14—Maurice Rice, Calgary .....KO 5
Oct. 26—Ken Austin, Calgary .....KO 3

1972

Jan. 17—Gary Wiler, Calgary .....KO 5

1973

Aug. 2—Budda Brooks, Los Angeles .....KO 2
Sept. 10—Tommy Kearse, Los Angeles .....KO 3
Nov. 15—Terry Sorrels, Los Angeles ..... KO by 2

1974

Apr. 18—Pat Duncan, Stateline ..... KO by 5

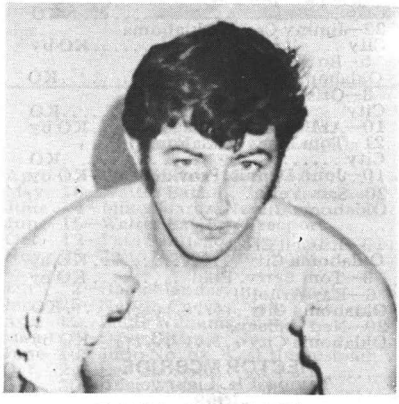

EARL McLEAY

MIKE MCKINNEY

Orlando, Fla. Heavyweight

1973

Sept. 5—Laberon Loake, Orlando .... KO 4
Oct. 3—Charlie Clark, Orlando ....KO by 1
Nov. 1—Nate Shavers, Tampa ..... W 4

1974

Jan. 16—Junior Royster, Orlando ..... KO by 1
Mar. 20—Vic Rodriguez, Tampa ..... KO 1
Apr. 4—Nate Gates, Tampa ..... L 6

ROY MCMILLAN

Toledo, Ohio Middleweight

1968

June 10—Dave Ryan, Washington, D.C. ..... W 6
Aug. 27—Julius Dickens, Washington, D.C. ..... L 6

1969

(Inactive)

1970

May 23—Roy Dale, Lima ..... L 6

1971

Sept. 16—Top Cat Jackson, Kalamazoo ... L 6
Oct. 29—Top Cat Jackson, Detroit ..... W 8
Dec. 16—Dave Thach, Kalamazoo ..... KO 9

1972

Feb. 12—Tom Hanna, Detroit ..... L 10
June 17—Al Quinney, Buffalo ..... L 10
Sept. 25—Gary Summerhays, Toronto .... L 6
Nov. 14—Manuel Elizondo, San Antonio ..... KO by 4
Dec. 15—Jesse Lara, Clovis ..... W 6

1973

Feb. 12—Lloyd Duncan, Toronto ..... W 8
May 11—Willie Monroe, Philadelphia ..... KO by 3
June 28—Gary Broughton, Toronto ..... W 8
Oct. 3—Jimmy Owens, Toronto ..... W 8

1974

Feb. 18—Gary Broughton, Toronto ..... KO by 4
Mar. 29—Tony Licata, Rome ..... L 10
May 28—Serge Proulx, Montreal ..... KO 3
June 3—Miguel Castellini, Rome ..... L 10

JOSE RATONCITO MACIAS

Mexican Featherweight

1972

Sept. 15—Ricardo Valenzuela, Los Angeles ..... KO 5
Oct. 5—Tommy Velasquez, Los Angeles ..... KO 4
Oct. 12—Alberto Perez, Los Angeles .... D 6
Oct. 19—Javier Martinez, Los Angeles ... W 6

1972

May 15—Aurelio Fernandez, Reynosa .. KO 4
June 23—Baltazar Garcia, Reynosa ..... KO 2
Sept. 1—Raton Palacios, Tampico ..... KO 1
Sept. 22—Jose Angel Saucedo, Tampico . KO 2
Oct. 29—Lalo Sosa, Chihuahua ..... KO 1

1973

May 1—Monroe Brooks, Sacramento ..... KO by 1

1974

June 7—Randy Shields, San Diego ..... KO 8
July 12—Randy Shields, San Diego ..... KO by 4
Nov. 8—Rudy Hernandez, San Diego ..... L 6
Nov. 23—Armando Cordova, Los Angeles ..... L 5
Dec. 6—Tommy Nava, San Diego ..... W 6

L.C. MACK

New York, New York Junior Welterweight

1974

June 27—Ali Thomas, Baltimore .... KO by 1
Aug. 27—Avon Little, Alexandria ..... KO by 1
Sept. 10—Joey Rivera, Paterson ..... L 6
Nov. 15—Joe Houston, Worcester ..... L 4

WILLIE MACK

New York, N.Y. Light Heavyweight

1971

Sept. 20—Manuel Collazo, New York ... KO 5
Oct. 25—Charley Heyward, New York . KO 4
Dec. 10—Sergio Rodriguez, New York KO by 3

1972

Mar. 1—Billy Wilson, New York ..... W 6
Apr. 11—Julio Figueroa, New York ..... W 4
July 13—Gerald Vaughan, Portland, Me... L 6
Aug. 9—Willie Wilson, Scranton ..... L 6
Oct. 10—Mario Rosa, New York .. KO by 2

1973

Jan. 17—Lino Cella, Scranton ..... KO 1
Mar. 5—Willie Taylor, New York ..... L 6
Mar. 21—Charlie Hayward, Scranton .... W 6
July 18—Josh Hall, Baltimore ..... KO 2
Aug. 14—Paul Cardoza, New Bedford ..... L 8
Aug. 25—Willie Taylor, New York ... KO by 1
Oct. 12—Bob Benoit, Worcester .... KO by 7
Dec. 5—Bill Hardney, Baltimore ..... L 8

1974

Dec. 18—Leo Saenz, Baltimore ..... D 10

JOSE LUIS MADRID

Mexican Featherweight

1964

Feb. 7—Rafael Herrera, Poza Rica ..... KO 5
—Pirrin Figueroa, Mexico City ..... KO 2
Aug. 26—Rafael Herrera, Mexico City ..... KO by 6

1965

—Beto Lara, Poza Rica ..... KO 2

1966

No Records Available

1967

May 28—Efren Jimenez, Poza Rica ..... KO by 8
—Joaquin Colin, Poza Rica ..... KO 1
—Ruben Ruiz, Monterrey ..... W 10
—Apolonio Salinas, Reynosa ..... KO 4
—Salvador Pena, Reynosa ..... KO 5

1968

—Nacho Ontiveras, Mante ..... KO 2
—Beto Lara, Nuevo Laredo ..... KO 3
—Pablo Montoya, Tampico ..... KO 3
Oct. 4—Jerry Stokes, Tampico ..... L 10

1969

—Ignacio Pina, Nuevo Laredo ..... L 10
Alberto Palacias, Nuevo Laredo ..... KO 3
Jose Valenzuela, Nuevo Laredo ..... KO 2
Joaquin Ulloa, Matamoras ..... KO 2

1970

—Ramon Rodriguez, Manzanilla ..... W 10
Jaibo Lopez, Monterrey ..... KO 6
Saul Montana, Nuevo Laredo ..... KO 3
Oct. 2—Baltazar Garcia, Tampico ..... W 10
Oct. 30—Santos Sandoval, Tampico .... KO 1
Nov. 10—Lorenzo Trujillo, San Antonio ..... W 10
Dec. 19—Clemente Mucino, Mexico City ..... KO 5

1971

Jan. 16—Ray Vega, Mexico City ..... L 10
Mar. 26—Memo Vega, Laredo ..... KO by 5
—Aurelio Fernandez, Reynosa ..... KO 4

1972

—Baltazar Garcia, Reynosa ..... KO 2
—Raton Palacias, Tampico ..... KO 1
—Jose Angel Saucedo, Tampico ..... KO 2

1973

Jan. 19—Mumo Montano, Guadalajara . KO 3
Feb. 8—Roberto Landa, Reynosa ..... KO 3
Apr. 4—Bert Nabalatan, Honolulu ..... L 10
Mar. 16—Sigfrido Rodriguez, Aguascalientes ..... KO 5
June 30—Juan Garza, Matamoros ..... KO 3
Oct. 22—Bert Nabalatan, Juraez ..... L 10
Nov. 23—Maneul Andrade, Vera Cruz ..... KO 2
Nov. 28—Santos Gallardo, Delicias ..... KO 3

1974

Feb. 3—Jose Vazquez, Ciudad Delicias ..... KO 2
Sept. 10—Tyrone Everett, Philadelphia ..... KO by 2

IGNACIO MAGANA
Mexican Featherweight

1972

Aug. 3—Tosh Fujisawa, Los Angeles ..... L 6
Dec. 14—Edgar Cabalhin, Stockton ..... L 10

1973

Aug. 1—Edgar Cabalhin, San Francisco ..... L 10
Aug. 7—Celso Tupas, Sacramento ..... NC
Sept. 18—Joe Guevara, Sacramento ..... L 6
Oct. 13—Fidel Frajo, Santa Rosa ..... L 6
Nov. 14—John Watson, Las Vegas ..... L 8
Dec. 6—Joe Guevara, Sacramento ..... L 6

1974

Feb. 8—Jorge De La Rosa, San Diego ..... W 6
Mar. 20—Armando Mendieta, San Jose ..... L 6

FREDDY MAJORS
Miami Florida Junior Lightweight

1974

Feb. 26—Eladio Leal, Miami Beach ..... D 8
Mar. 12—Eladio Leal, Miami Beach ..... D 8
Apr. 9—Esteban Olvera, Miami Beach ..... W 8
June 11—Nani Marrero, Miami Beach ..... KO by 1

G. G. MALDONADO
Paterson, N. J. Heavyweight

1971

Apr. 16—Bob Stalter, Paterson ..... W 4
Sept. 28—John Martin, Washington, D.C. KO 1
Nov. 16—Phil Smith, Washington, D.C. .. D 6

1972

Jan. 11—Phil Smith, Washington, D.C. .. W 6
Feb. 11—John Clohessy, New York ..... W 4
Apr. 27—Cleo Daniels, North Bergen .... W 8
May 16—Cleo Daniels, Washington, D.C. ..... KO by 3
July 18—Johnny Summerville, Miami ... D 6
Sept. 20—Bob Bozic, New York ..... L Dis. 4
Oct. 26—Randy Neuman, North Bergen ..... KO by 6

1973

Apr. 1—Jean Bouchard, Labrador ..... KO 4
Apr. 18—Jake Nelson, Nanimo ..... KO 6
May 7—Bob Wood, Quebec City ..... W 6
Aug. 22—Duane Bobick, Minneapolis ..... KO by 2

1974

June 20—Bill Carson, North Bergen ..... W 8
Nov. 23—Brian O'Melia, Jersey City ..... W 10

LORENZO MALDONADO
Mexican Bantamweight

1971

Nov. 11—Cesar Chavez, Los Angeles ..... W 4

1972

Feb. 18—George Gonzales, Los Angeles . W 4
Mar. 16—Jose Rosa, Los Angeles ..... L 4
May 4—Jose Olivo, Los Angeles ..... L 4
Aug. 24—Adelfo Albarron, Los Angeles .. W 4

1973

Mar. 1—Edgar Cabalhin, Stockton ..... W 10
Mar. 15—Juan Selles, Los Angeles ..... W 6
Mar. 22—Luis Hernandez, Los Angeles ..... KO by 2

1974

May 16—Raul Morales, Los Angeles ..... W 5
May 24—Antonio Garcia, Los Angeles ..... T. D. 3
May 30—Raul Morales, Los Angeles ..... W 6
June 11—Joe Guevara, Sacramento ..... KO by 5

PATRICK MALONEY
New York, New York Welterweight

1974

Nov. 11—Felix Perez, New York ..... W 4
Nov. 23—Pete Dolley, Jersey City ..... W 4
Dec. 2—Hugo Velazquez, New York ... W 4

SAOUL PAUL MAMBY
Born June 4, 1947
New York, N.Y. Lightweight

1970

June 2—Henry Ocasio, New York ..... W 6
June 22—Doc McClendon, Freeport, L.I. ..... W 6
July 27—Doc McClendon, Freeport, L.I. W 6
Sept. 7—Freytes Caban, New York ..... D 6
Nov. 10—Jose Toro, New York ..... W 6
Dec. 16—Ivelan Eastman, New York ...KO 6

1971

Jan. 23—Johnny Harp, Syracuse ..... D 8
Mar. 31—Jose Peterson, New York ..... L 8
June 7—Willie Daniels, Philadelphia .... W 8
July 14—Benny Huertas, New York ..... D 10
Aug. 17—Doc McClendon, New York .. W 8
Nov. 5—Benny Huertas, New York ..... W 10
Dec. 3—Edwin Viruet, New York ..... D 10

1972

Apr. 24—Hector Matta, New York ..... L 10
June 16—Frank Jones, Thomasville ....KO 8
Oct. 24—Miguel Morales, New York ....KO 4
Nov. 14—Victor Ortiz, San Juan .....L 10

1973

Apr. 29—Victor Ortiz, San Juan .....L 10
June 14—Hector Matta, San Juan .....L 10
July 17—Angel Robinson Garcia, Miami Beach ..... W 10
Aug. 7—Miguel Morales, Miami Beach .KO 7
Oct. 15—Chris Fernandez, New York ....L 10

1974

May 27—Chris Fernandez, New York ....L 10

JOHN BOJACK MANGUM
Detroit, Mich. Middleweight

1970

Oct. 21—Gary Falls, Detroit ..... W 4
Nov. 18—Gary Falls, Detroit ..... KO 4

1971

Feb. 7—Franklin Wilson, Detroit .....KO 2
May 7—Gary Summerhays, Detroit .... W 6
Sept. —John Shufford, Kalamazoo ...KO 6
Oct. 29—George McGee, Detroit ..... W 8

1972

Jan. 14—Robert Garrett, Detroit .....KO 2
Feb. 12—Otis Goode, Detroit .....KO 3
Mar. 25—Jim Meilleur, Detroit .....KO 6
June 17—Mike Reed, Detroit .....KO 6
July 22—Ted Paxton, Detroit .....KO 8

1973

Apr. 15—Sammy Ruckard, Detroit ..... W 10
Apr. 29—Harold Carter, Detroit ..... W 6
June 20—Johnny Wise, Las Vegas .....KO 2
July 10—Bruce Cantrell, Las Vegas ..... W 10
Aug. 30—Brad Silas, Las Vegas .....KO 4
Sept. 10—Holandus Oliver, Detroit .....KO 1
Oct. 17—Felton Marshall, Las Vegas .... W 10
Nov. 17—John Taylor, Detroit .....KO 2

1974

Mar. 22—Jimmie Owens, Detroit .... KO by 8
May 25—Jimmie Owens, Detroit .... KO by 7

GEORGE MANKINS
Born Dec. 12, 1950
Portland, Ore. Welterweight

1971

June 24—Dick Barrett, Portland .....KO 2
July 22—Roger Buckskin, Portland .....L 6
Nov. 7—Kalman Kantosi, Wallace ..... W 10
Nov. 23—Roger Buckskin, Portland .....L 6
Dec. 9—Alphonso Ockoa, Portland .... W 6

1972

Jan. 19—Pepper Brown, Portland ..... W 6
Feb. 2—Tim Woods, Anchorage .....KO 6
Feb. 26—Jim Hayward, Anchorage ..... W 8
Mar. 7—Jim Hayward, Anchorage ..... W 10
June 22—Roger Buckskin, Portland ..... W 8
Sept. 21—Roger Buckskin, Portland ..... W 8

1973

Jan. 30—Mike Seyler, Seattle .....KO by 3
Mar. 10—Les Vegas, Olympia ..... W 10
June 21—Al Foster, Eugene .....L 6
Oct. 4—Lindo Giles, Portland .....L 6
Oct. 18—Jimmy Hayward, Anchorage ... W 10

1974

Inactive

41-11-5-1

ALFREDO MARCANO
Born January 17, 1947, Sucre, Venezuela
Featherweight

1966

Mar. 4—Pedro Chirinos, Caracas ..... W 4
Apr. 2—Jose Ramon Arias, Caracas ...KO 1
Apr. 29—Abraham Veliz, Caracas ..... D 4
May 9—Abraham Veliz, Caracas ..... D 4

May 30—Pedro Chirinos, Caracas ..... W 6
July 23—Carlos Rojas, Caracas ..... W 6
Aug. 19—Francisco Escalona, Caracas ....L 6
Oct. 3—Pedro Escalona, Caracas ..... W 6
Nov. 11—Martin Rivas, Caracas ..... W 8

1967

Jan. 14—Aristidas Garcia, Cumana .....KO 2
Mar. 17—Nestor Rojas, Maracay .....L 8
May 12—Victor Palencia, Caracas .....KO 1
June 19—Nestor Rojas, Caracas ..... D 8
July 18—Juan Conception, Maracay ...KO 1
Sept. 9—Claudio Lopez, Cumana .....KO 2
Nov. 18—Emiliano Marron, Cumana ..... W 8
Nov. 30—Jose Ramon Arias, Caracas ...KO 2
Dec. 11—Frank Leroy, Caracas .....KO 5

1968

Jan. 22—Arnaldo Lujan, Caracas .....KO 1
Apr. 5—Nestor Rojas, Caracas .....KO 3
June 7—Benny McCall, Caracas .....KO 3
July 19—Raymundo Vera, Caracas .....KO 2
Aug. 2—Jaime Perez, Caracas .....KO 7
Aug. 16—Francisco Bolivar, Caracas ....KO 7
Sept. 14—Bernardo Caraballo, Caracas ..KO 7
Oct. 4—Enrique Higgins, Caracas .....KO 6
Oct. 28—Antonio Herrera, Caracas ..... W 10
Nov. 25—Calvin Woodland, Caracas ....KO 1

1969

Jan. 20—Miguel Botta, Caracas .....KO 10
Feb. 14—Miguel Herrera, Caracas .....KO 10
Mar. 7—Fernando Sotelo, Caracas . KO by 5
May 3—Rocky Orengo, Caracas ..... W 10
June 13—Richard Sue, Caracas ..... W 10
July 21—Ken Nagamine, Caracas .....KO 1
Aug. 15—Cruz Marcano, Caracas ..... D 10
Sept. 29—Joel Gomez, Caracas ..... W 10
Dec. 8—Ricardo Arredondo, Tijuana ....L 10

1970

Jan. 1—Ricardo Arredondo, Mexicali .. W 10
Feb. 23—Raul Cruz, Tijuana ..... KO by 7
June 25—Ray Vega, Los Angeles .....L 10
Sept. 17—Ray Vega, Los Angeles ..... W 10
Oct. 31—Ernesto Marcel, Panama City .. L 10

1971

Mar. —Nobuo Chiba, Caracas .....KO 6
Apr. Memo Morales, Caracas .....KO 3
May 4—Ernesto Marcel, Caracas .....L 10
July 29—Hiroshi Kobayashi, Aomori ...KO 10
(Won World Junior Lightweight Title)
Nov. 7—Kenji Iwata, Caracas .....KO 4
(Retained World Junior Lightweight Title)

1972

Apr. 25—Ben Villaflor, Honolulu .....L 15
(Lost World Junior Lightweight Title)
June 3—Flash Gallego, Caracas .....KO 4
Dec. 12—Raul Martinez Mora, Monterrey KO 3

1973

Jan. 31—Sumio Nabata, Caracas ..... W 10
Aug. 4—Jose Salas, Maracaibo .....KO 3
Sept. 1—Herman Torres, Bogota ..... NC 5
Nov. 17—Lupe Mendez, Caracas .....KO 1

1974

Feb. 9—Vicente Blanco, Caracas ..... D 10
Mar. 15—Octavio Gomez, Maracaibo .... W 10
Sept. 7—Bobby Chacon,
Los Angeles ..... KO by 9
(W. B. C. Featherweight Title)
Dec. 12—Ben Ortiz, Caracas ..... KO by 7

ERNESTO MARCEL

Born 23 of May 1948
Colon, Rep. of Panama
Junior Lightweight

1966

Apr. 12—Valentin Worrell, Panama ....KO 1
May 22—Guillermo Porter, Panama ..... W 4
July 14—Carlos Harris, Colon ..... D 4
Aug. 28—Leroy Carquill, Colon ..... W 4
Sept. 25—Luis Rodriguez, Colon ..... W 4
Dec. 4—Herbert Luck, Panama .....KO 5

1967

Feb. 26—Lazaro Fruto, Panama .....KO 2
Apr. 1—Santos Pena, Panama .....KO 3
May 20—Agustin Cedeno, Colon ..... W 8
July 2—Miguel Riasco, Colon .....L 8
Sept. 13—Mario Molo, Colon ..... W 6

1968

Mar. 17—Encarnacion Guerrero, Colon .. W 6
Apr. 22—Agustin Cedeno, Panama .....L 8
Oct. 17—Frank Leroy, Venezuela ..... W 8
Nov. 16—Zenen Rios, Colon .....KO 9
Dec. 21—Agustin Cedeno, Colon .....KO 9

1969

Jan. 19—Camy Beto, Colon ..... W 10
Feb. 13—Juvencio Guerrero, Colon ....KO 5
Mar. 22—Eliodoro Pitalua, Colon .....KO 6
Apr. 26—Eugenio Hurtado, Colon .....KO 6
May 11—Eugenio Hurtado, Panama ..... W 10
June 17—Jose Gonzalez, Colon .....KO 7
July 19—Julio Davis, Colon .....KO 3
Aug. 17—Bernardo Caraballo, Colon ...KO 2
Oct. 4—Freddie Rengifo, Colon .....KO 2
Dec. 13—Miguel Riasco, Colon .....KO 8

1970

Mar. 7—Aurelio Muniz, Monterrey ..... W 10
Mar. 20—Chano Herrera, Acapulco .....KO 2
May 16—Roberto Duran, Panama ... KO by 10
Aug. 1—Miguel Riasco, Panama ..... W 12
Oct. 31—Alfredo Marcano, Panama ..... W 10
Nov. 21—Wilson Yambo, Panama .....KO 3

1971

Jan. 23—Angel Macias, Panama City ...KO 6
Sept. 12—Jose Arranz, Panama City ....KO 5
Oct. 2—Mani Roque, Colon .....KO 3
Nov. 10—Kuniaki Shibata, Matsuyama .. D 15
(World Featherweight Title)

1972

Feb. 5—Jose Smecca, Penama City ... KO 1
June 10—Jose Luis Lopez,
Panama City ..... KO 2
Aug. 19—Antonio Gomez, Marcay ..... W 15
(W.B.A. Featherweight Title)
Dec. 3—Enrique Garcia, Panama City . KO 6
(W.B.A. Featherweight Title)

1973

Mar. 17—Leonel Hernandez, Maracay ....L 10
July 14—Antonio Gomez, Panama City KO 12
(W.B.A. Featherweight Title)
Sept. 8—Shigemitsu Nemoto,
Panama City .....KO 9
(W.B.A. Featherweight Title)
Dec. 8—Samuel Serrano, Panama City .. W 10

1974

Feb. 16—Alexis Arguello,
Panama City ..... W 15
(W. B. A. Featherweight Title)
Aug. —Retired

FERNAND MARCOTTE

Canada Welterweight

1970

Dec. 1—Sandy Jeffries, Miami Beach ..KO 4
Dec. 15—Jack Clements, Quebec City ... W 10

1971

Feb. 9—Don Ross, Quebec City ..... W 10
Mar. 10—Jack Clements, Quebec ..... W 10
May 16—Jose Pagan, Quebec City .....KO 3
May 31—Al Durate, Quebec City .....KO 5
Aug. 16—Lawrence Hafey, Quebec City . W 10
Sept. 2—Ricky Skylark, Montreal .....KO 2
Sept. 27—Ray Chavez, Quebec ..... D 10
Nov. 4—Donato Paduano, Montreal .... D 10
Dec. 6—Reynald Cantin, Quebec ..... W 10

1972

Feb. 15—Donato Paduano, Montreal .....L 10
Apr. 10—Juan Ramos, Quebec ..... W 10
May 10—Mike Brown, Quebec .....KO 5
Aug. 21—Al Romano, Quebec .....KO 1
Oct. 9—Joey Durelle, Quebec .....KO 1
Nov. 16—Joey Durelle, Montreal ..... W 10

1973

Jan. 17—Eddie Davis, Miami Beach ....KO 6
May 7—Ray Chavez, Quebec City .....L 10
Aug. 21—Dave Wyatt, Montreal .....KO 4
Oct. 9—Fermin Guzman, Miami Beach KO 9
Dec. 3—Clyde Gray, Montreal .....KO by 9
(Canadian Welterweight Title)

1974

June 10—Art Kettles, Quebec City ..... W 10
Sept. 9—Bob Shellings, Monntreal .....KO 5
Dec. 10—Joey Durelle, Montreal ..... D 10

JOSE ISSAC MARIN

Costa Rica Lightweight

1968

Sept. 8—Luis Rodriges, Quito .....KO 1
Oct. 18—Cachorro Arenas, Managua ...KO 1
Nov. 15—Victor Rodrigo, Costa Rica .....L 10

1969

Jan. 1—Tomas Ramos, Costa Rica ....KO 1
Feb. 12—Juan Sedeno, Costa Rica .....KO 3
Mar. 19—Mario Camacho, Costa Rica ...KO 4
Apr. 30—Ricardo Martines, Costa Rica .KO 6
June 21—Fran Medina, Managua .....KO 8
June 29—Fran Crawford, Costa Rica ...KO 2
Aug. 10—Elduro Lopez, Managua .....KO 6
Aug. 14—Roberto Arenas, Quito .....KO 7

1970

Jan. 16—Bobby Lee, New York .....L 8

Jan. 21—Gregory Jones, Leonardtown . . W 6
Feb. 16—Erik Banett, Quito . . . . . KO 9
Apr. 14—Eddie Tomlin, Philadelphia . . . . . L 10
June 29—Johnny Trosclair, Tampa . . . . . L 8
July 6—Adolph Marte, Tampa . . . . . KO 1
July 21—Joe Cartwright, Miami Beach . . W 10
Aug. 11—Lorenzo Trujillo, Tampa . . . . . D 8
Sept. 12—Sammy Goss, Trenton . . . . . L 10
Oct. 29—Antonio Herrera, San Jose . . . . KO 1
Nov. 12—Antonio Amaya, San Jose . . . . . L 10
Dec. 12—Francisco Coronado, San Jose . W 10

1971

Feb. 4—Francisco Coronado, San Jose . W 10
Mar. 4—Diego Alcala, San Jose . . . . . W 10
Apr. 1—Jaguar Kakizawa, San Jose . . . . KO 5
Apr. 6—Jose Acosta, San Jose . . . . . W 10
May 12—Levi Campbell, San Jose . . . . . W 10
July 1—Placido Rodriguez, San Jose . . KO 9
July 29—Raul Montoya, San Jose . . . . . W 10
Sept. 17—Rudy Alvarez, San Jose . . . . . KO 2
Sept. 30—Love Allotey, San Jose . . . . . W 10
Oct. 30—Alfonso Frazier, San Jose . . KO by 8
Dec. 18—Santos Pena, Managua . . . . . KO 1

1972

Jan. 30—Ricardo Arredondo, San Jose . . . L 15
(W.B.C. Junior Lightweight Title)
Mar. 3—Julio Ruiz, San Jose . . . . . KO 3
Mar. 27—Vicente Blanco, San Jose . . . . . W 12
(Central American Junior Lightweight Title)
Apr. 22—Jesus Alonso, Mexico City . KO by 3
May —Francisco Coronado, San Jose . . L 10
Aug. 5—Leo Campbell, San Jose . . . . . KO 3
Sept. 10—Roberto Wong, San Jose . . . . . KO 2
Oct. 12—Leo Campbell, San Jose . . . . . KO 5
Nov. 27—William Martinez, San Jose . . . KO 10

1973

Mar. 31—Miguel Riasco, Panama City . . . . L 10
July 21—Samuel Serrano, San Juan . . . . . L 10
Sept. 16—Rodolfo Fuentes, San Salvador W 12
(Central American junior lightweight title)
Oct. 18—Miguel Riasco, San Jose . . . . . KO 6

JESUS MARISCAL

Mexican Lightweight

1971

Jan. 5—Rudy Barrientos, Fort Worth . . D 6
Feb. 24—Kenji Imai, Sacramento . . . KO by 10
Apr. 30—Eduardo Mazon, San Diego . . . . D 10
June 22—Ben Villaflor, Honolulu . . . KO by 4
Sept. 16—Arturo Pineda, Los Angeles KO by 2
Oct. 20—Bert Nabalaton, Honolulu . KO by 6

1972

Mar. 16—Ricardo Valenzuela, Los Angeles W 5
Apr. 6—Oliver Ewell, Los Angeles . . . . . L 5
Apr. 27—Shin Yamabe, Los Angeles . KO by 3
Nov. 30—Rudy Barro, Stockton . . . . KO by 2
Feb. 11—Rodolfo Olvera, Los Angeles . . KO 2

1973

Mar. 1—Al Foster, Portland . . . . . L 8
Mar. 16—Ken Brooks, San Jose . . . . . L 10
Mar. 22—Raul Manjarrez, Sacramento . . . . L 10
Dec. 1—Larry Stauffacher, Crescent City L 6

1974

Feb. 13—Larry Bonds, Las Vegas . . . . . L 6
Mar. 22—Carlos Vasquez,
San Diego . . . . . KO by 3

CARLOS MARKS

Trinidad, B.W.I. Middleweight

1965

July 29—Neil Welsh, Trinidad . . . . . W 6
Nov. 5—Johnny Thomas, Trinidad . . . . . W 6
Nov. 27—Rufus Figaro, Port of Spain . . . . W 8

1966

Apr. 29—Anthony Gay, Trinidad . . . . . W 10
July 7—Barry Foster, Port of Spain . . . . W 10

1967

Mar. —Johnny DePeiza, Port of Spain . W 10
May 1—Grady Ponder, Port of Spain . . . . L 10
June 4—Johnny DePeiza,
Port of Spain . . . . . KO 9
July 27—Lennox Beckles, Port of Spain . . L 10

1968

Jan. 19—Juan Ramos, New York . . . . . W 8
Feb. 16—David Melendez, New York . . . . L 8
Apr. 15—Freddie DeVore, New York . . . . W 8
May 21—Dave Adkins, Walpole . . . . . W 10
June 10—Vince Shomo, New York . . . . . D 10
July 12—Matt Donovan, Port of Spain . . . L 10
Nov. 1—Matt Donovan, Port of Spain . . . . L 15
Dec. 10—Percy Hayles, Kingston . . . . . W 10

1969

Apr. 9—Joe Shaw, New York . . . . . W 10
June 14—Bunny Grant, Kingston . . . . . L 10
Sept. 23—Bunny Grant, Kingston . . . . . L 10
Oct. 2—Bobby Warthem, Halifax . . . . . W 10
Nov. 6—Billy Lloyd, Philadelphia . . . . . KO 9

1970

Jan. 16—Tom Bethea, New York . . . . . KO 6
Feb. 23—Luis Vinales, New York . . . . . W 10
Mar. 11—Emile Griffith, New York . . . . . L 12
June 8—Jacques Kechichian, Paris . . . . . L 10
Oct. 2—Young Badow, Port of Spain . . . W 10

1971

May 3—Bennie Briscoe, Philadelphia KO by 5
Oct. 10—Luis Galvan, St. Thomas . . . . . W 10

1972

Feb. 10—Ton Berrios, Portland, Me. . . . . KO 3
Mar. 21—Bill Douglas, Philadelphia . KO by 10
Apr. 20—Matt Donovan, Port of Spain . . . . L 15
May 15—Bill Douglas, Philadelphia . . . . . L 10
Sept. 26—Mark Rowe, London . . . . . L 10
Oct. 17—Tom Imrie, London . . . . . W 10
Nov. 7—Kevin Finnegan, London . . . . . L 8
Nov. 19—Tom Bogs, Aarhms . . . . . KO 8
Dec. 18—Rodrigo Valdez, Paris . . . . . L 10

1973

Apr. 2—Wayne Bannister, Melbourne . . W 10
June 10—Miguel Angel Castellini,
Buenos Aires . . . . . L 10
June 22—Miguel de Oliiveire, Sao Paulo . . . L 10
Aug. 3—Tony Mundine, Brisbane . . KO by 10
Sept. 28—Tony Mundine, Brisbane . . . . . L 15
(British Empire Middleweight Title)
Dec. 14—Tony Santiago, Port of Spain . . W 10

1974

Apr. 29—David Dakers, Belize City . . . . . KO 3
July 11—Elisha Obed, Nassau . . . . . L 10
Nov. 18—Battling Laavasa, Auckland . . . . W 10

JOSE MARQUEZ

Puerto Rico, Junior Welterweight

1967

Mar. 11—Carlos Espada, San Juan . . . . . W 6
Mar. 23—Richard Alexander, Louisville . W 4
May 5—Ernesto Ortego, San Juan . . . . . L 6
Sept. 16—Indio Macias, San Juan . . . . . KO 3

1968

Mar. 15—Angel Torees, New York . . . . . W 8
Apr. 29—Jose Colon, San Juan . . . . . KO 2
May 9—Bobby Lee, Baltimore . . . . . KO by 2
June 29—Jose Anglada, Santo Domingo . W 6

1969

July 5—Joe Cartwright, San Juan . . . . . KO 5
Aug. 2—Eddie Linder, San Juan . . . . . W 8
Aug. 30—Benny Huerta, San Juan . . . . . W 8
Oct. 11—Bob Ackerson, San Juan . . . . . KO 8
Nov. 1—Jorge Nogueras, San Juan . . . . . KO 3
Dec. 6—Jerry Graci, San Juan . . . . . W 10

1970

Jan. 10—Bobby Hughes, San Juan . . . . . W 10
Mar. 14—Marcus Anderson, San Juan . . . KO 7
May 22—Miguel Lasquez,
Madrid . . . . . L 10

1971

May 15—Carlos Penzo, San Juan . . . . . W 10
June 20—Victor Ortiz, San Juan . . . . . W 12
July 24—Esteban DeJesus, San Juan . . . . L 12
Sept. 4—Esteban DeJesus, San Juan . . . . L 12
Dec. 3—George Foster, New York . . . . . D 10

1972

Jan. 21—Doc McClendon, New York . . . . W 10
May 1—Esteban DeJesus, New York KO by 12
July 28—Radames Checo, Caguas . . . . . W 10

1973

Feb. 16—Antonio Cervantes, San Juan . . . L 15
(World Junior Welterweight Title)
Aug. 21—Ronald Whyms, San Juan . . . . . W 10
Nov. 5—Hector Thompson, Brisbane . . . . L 10

1974

Feb. 18—Angel Robinson, San Juan . . . . . W 10

MARIO MARQUEZ

Mexican Welterweight

1970

Apr. 15—Jerry Jacobs, Sacramento . . . . . W 6
Apr. 25—Walter Charles, Santa Barbara . . . L 6
May 7—Jose Valencia, Los Angeles . . . KO 4
June 1—Jose Luis Rodriguez,
Sacramento . . . . . KO 4
May 21—Buddy Boggs, Los Angeles . . . . . L 6
June 30—Fraser Scott, Sacramento . . . . . W 10
July 16—Julio Blanco, Sacramento . . . . KO 2
Sept. 25—Thurman Durden,
Los Angeles . . . . . KO by 7

1971

Apr. 21—Ralph McCoy, Oakland . . . . . L 10
May 27—Rudy Robles, Los Angeles . . . . . L 10
June 19—Armando Muniz, Los
Angeles . . . . . KO by 3
July 28—Jose Luis Baltazar, Mexico City W 10

Nov. 3—Gustavo Garcia, Mexico City ... D 10

1972

July 21—Hedgemon Lewis, San Diego KO by 2
Oct. 3—Lonnie Harris, Bakersfield . KO by 6
Dec. 12—Renato Garcia, Woodland Hills . . L 10

1973

Mar. 23—Denny Moyer, Las Vegas .....L 10
Apr. 26—Ron Wilson, Stateline .....L 10
June 29—Raul Delgado, Ensenada .....L 12
Nov. 17—Ruben Vasquez, Mexico City KO by 4

1974

May 10—David Love, San Diego .....L 10
July 18—Florencio Aguirre, Sacramento ..... W 10
Sept. 7—Tommy Hanna, Richmond, California .....L 10
Nov. 29—Manuel Elizondo, San Diego ..... KO by 8

ADRIANO (NANI) MARRERO

Santo Domingo Lightweight

1973

Feb. 17—Julio Valdes, Santo Domingo ..... W 4
Mar. 3—Inocencio Pena, Santo Domingo ..... W 6
May 14—Guillermo Amengol, Santo Domingo ..... W 8
July 16—Guillermo Amengol, Santo Domingo ..... W 8
Aug. 1—Julio Valdes, Santo Domingo ..... W 8
Aug. 16—Patricio Nunez, Santo Domingo ..... W 8
Sept. 10—Tony Triz, Santo Domingo .... W 8
Sept. 29—Livio Nolasco, Santo Domingo .....L 12
Oct. 24—Enrique Solis, San Juan ..... D 8
Nov. 12—Willie Carrasco, San Juan ..... W 8
Nov. 20—Eladio Leal, Miami ..... W 8
Nov. 29—Tony Sanchez, Tampa Florida ..... W 8

1974

May 14—Jose Peterson, Miami Beach .....L 10
June 11—Freddy Majors, Miami Beach .....KO 1
Oct. 8—Jose Peterson, Miami Beach .... W 10

ADRIANO MARRERO

FELTON MARSHALL

San Diego, Cal. Middleweight

1972

July 28—Al De Nava, San Diego ..... W 4
Aug. 10—Don Serratore, San Francisco .. W 4
Oct. 27—Charley Jacobs, San Diego ..... W 6
Oct. 31—Lalo Barriente, Bakersfield .. T.D. 4
Dec. 13—Bobby Swanson, San Diego ... W 5

1973

Mar. 10—Rudy Cruz, Santa Rosa .....L 6
Mar. 16—John Dunn, San Jose .....L 6
Mar. 22—Bob Jarvis, Los Angeles .....L 4
Apr. 19—Bob Jarvis, Los Angeles ..... W 6
May 17—Frank Montano, Los Angeles .. D 5
May 24—Cuco Juarez, Los Angeles ..... D 6
June 12—Jean Mateo, Sacramento ..... D 6
June 26—Jean Mateo, Sacramento .....L 8
July 12—Raul Fernandez, Los Angeles .. W 6
Aug. 9—Jesse Burnett, Los Angeles .....L 8
Sept. 6—Juero Hernandez, Los Angeles KO 1
Oct. 17—John Mangum, Las Vegas .....L 10
Nov. 14—Miguel Hernandez, Las Vegas .. W 10
Nov. 28—Vincente Medina, Las Vegas ... W 10

1974

Apr. 8—Joe Gonzalez, Oakland .... KO by 2
June 27—Renato Garcia, Los Angeles .... W 10
Sept. 20—Rudy Robles, Richmond .. KO by 5
Nov. 8—Renato Garcia, San Diego ..... W 10

JAMES MARSHALL

7-3-1 (5-0)

Los Angeles, California Middleweight

1972

Sept. 28—Fred Gilbert, Oakland .....KO 3
Oct. 3—Lalo Barriente, Bakersfield .....L 6
Oct. 20—Robert Strippling, San Diego .....L 6
Nov. 10—Ray Smith, Los Angeles ..... W 4

1973

Inactive

1974

May 3—Gonzalo Rodriguez, San Diego .....KO 6
June 7—David Arrellano, San Diego ..... D 8
June 25—Larry Smith, Seattle ..... W 4
Aug. 5—King George Aid-oo, Las Vegas .....KO 1
Aug. 29—Kim Booker, Oakland .....KO 1
Sept. 20—Joe Gonzalez, Richmond .....KO 2
Oct. 16—Marco Gerardo, Las Vegas .....L 10

MELVIN MARSHALL

San Diego, California Heavyweight

1974

Feb. 15—Sam Wilson, San Diego .....L 4
Mar. 8—Sam Wilson, San Diego .....L 5
Mar. 29—Sam Wilson, San Diego ..... D 4
Apr. 5—Gary Gahn, San Diego ..... W 4
May 10—Al Boursse, San Diego .....L 5
July 18—Al Boursse, Los Angeles ..... D 6
Aug. 22—Bob Bozic, Los Angeles .....L 10
Oct. 25—Pinto Spears, San Diego ..... D 5
Nov. 8—Pinto Spears, San Diego ..... W 5

LAVORN MARTIN

Toledo, Ohio Heavyweight

1970

Sept. 29—Harold Carter, Buffalo ..... W 4

1971

May 26—Harold Carter, Cleveland ..... W 4
Sept. 10—Charlie Jordan, Toledo ..... W 6

1972

Feb. 8—Charlie Jordan, Cleveland ..... W 6
May 25—Morris Jackson, Omaha .....L 6

1973

July 27—Sylvester Wilder, Toledo .....KO 3

1974

Mar. 13—Mike Dycho, Toledo .....KO 3

AUGUSTIN MARTINEZ

Los Angeles, Cal. Featherweight

1973

Sept. 20—Raul Centena, Los Angeles .....L 5
Nov. 16—Felix Garcia, San Diego .....L 5
Nov. 30—Felix Garcia, San Diego .....L 6

1974

Dec. 20—Armando Mendietto, Los Angeles .....L 5

DIEGO MARTINEZ

Los Angeles, California Featherweight

1973

Sept. 12—Arden Peralta, Las Vegas .....KO 1

1974

June 5—Baby Joe Johnson, San Carlos ..... W 6
June 20—Juan Lopez, Los Angeles ..... W 5
July 9—David Sotelo, Los Angeles ..... W 10
Sept. 16—Tanny Amancio, Stockton .... W 10
Nov. 29—Carlos Perez, San Diego .....KO 8

FRIOLAN BRIGIDO MARTINEZ
Anaheim, Cal. Featherweight

1973

Apr. 17—Joaquin Heredia, Anaheim ....W 6
May 17—Beto Corona, San Antonio ....KO 3
May 18—John Watson, San Bernardino ...L 5
May 24—Frankie Granados, Los Angeles .....KO by 6
Oct. 17—Johnny Mesa, Las Vegas .....W 8
Nov. 27—Doroteo Cubillias, Stockton ...W 10

1974

Jan. 30—Tanny Amancio, Honolulu .....KO by 2

JAMES MARTINEZ
Jacinto City, Texas Junior Lightweight

1973

Mar. 5—Eddie Mitchell, Jacinto City ..KO 4
July 17—Billy Holliday, Oklahoma City KO 2
Nov. 20—Earl Wilson, Little Rock .....W 4
Dec. 17—Wayne Cook, Jacinto City .....W 6

1974

Jan. 10—Rodolfo Ibarra, Houston .....KO 5
Jan. 24—Francisco Garcia, Houston ....W 8
Mar. 4—Jose de la Rocha, Dallas .....W 10
Mar. 24—Jose Ibarra, Houston .....W 8
Apr. 8—Harvey Wilson, Dallas .....W 10
May 7—Domingo Luna, Oklahoma City .....KO 6
May 9—Willie Johnson, Enid .....KO 1
May 22—Rito Torres, Oklahoma City ...W 10
June 6—Tommy Tucker, Oklahoma City .....KO 3
June 13—Genaro Morones, Memphis ...KO 4
Oct. 11—Johnny Moreno, San Antonio ..W 10
Nov. 23—Carlos Zarate, Los Angeles .....KO by 7

JIMMY MARTINEZ
Houston, Texas Featherweight

1973

Aug. 30—Carlos Santos, Tampa ..... D 6

1974

Jan. 24—Wayne Cook, Houston .....KO 2
Feb. 4—Ben Ortiz, San Juan .....KO by 5
Aug. 20—Johnny Summerhayes, Orlando .....L 8
Aug. 27—Bubba Busceme, Beaumont .....KO by 7

ONESIMO MARTINEZ
Mexican Junior Lightweight

1974

Jan. 11—Tomas Nava, San Diego .....L 5
Feb. 15—Alberto Gonzalez, San Bernardino .....W 5
Mar. 14—Felix Garcia, Los Angeles .....W 5
Mar. 28—Antonio Garcia, Los Angeles .....KO by 5

RAYMUNDO MARTINEZ
San Carlos, California Junior Lightweight

1974

June 5—Dave Kibby, San Carlos .....L 6
Aug. 27—Enrique Mendez, Santa Maria .....W 6
Sept. 16—Alberto Reyes, Stockton .....L 10
Oct. 25—Carlos Perez, San Diego .....W 8
Dec. 6—Jose Olivares, San Diego .....KO 3

RODOLFO MARTINEZ
Mexican Bantamweight

1966

Jan. 8—Tomas Gonzalez, Mexico City KO 4
Feb. 26—Armando Navarro, Mexico City .....KO 2
—Raul Perez, Mexico City .....KO 2
July 2—Mateo Jaimes, Mexico City ...KO 2
Aug. 20—Anacleto Resendiz, Mexico City .....KO 2
Sept. 17—Eduardo Alvarado, Mexico City .....KO 4
Oct. 8—Eduardo Ramirez, Mexico City .....KO 3
Nov. 26—Manuel Sanchez, Mexico City .KO 2

1967

Feb. 18—Chema Espinosa, Mexico City .KO 2
July 5—Ramiro Garcia, Mexico City ..KO 4
Aug. 16—Jose "Carbonero" Vargas, Mexico City .....KO 4
Oct. 7—Carlos "Zorrito" Garrido, Mexico City .....KO 8
Nov. 25—Luciano Reyes Escandon, Mexico City .....KO 6

1968

Apr. 6—Hilario Diaz, Mexico City .....KO 5
June 15—Raul Cruz, Mexico City .....KO 5
Aug. 31—Camy Beto, Mexico City .....KO 2
Nov. 24—Heleno Ferreyra, Monterrey ... D 10

1969

Jan. 26—Yoshio Nakane, Mexico City ...W 10
Oct. 5—Yoshiaki Suda, Los Angeles ...KO 6
Nov. 28—Shitaro Oshima, Guadalajara ..KO 1

1970

Feb. 16—Roger Moreno, Tijuana .....KO 2
Apr. 9—Kazuyoshi Kanazawa, Los Angeles .....KO 4
July 2—Lenny Brice, Los Angeles .....KO 10
Sept. 6—Shintaro Uchiyama, Los Angeles .....W 10
Oct. 16—Rogelio Lara, Los Angeles .....W 12

1971

Jan. 20—Rafael Herrera, Los Angeles ....L 12
June 12—Jose Luis Meza, Mexico City ..KO 2
July 18—Enrique Higgins, Mexico City .KO 3
Nov. 27—Manuel Mendoza, Mexico City KO 6

1972

Apr. 22—Kenji Ando, Mexico City .....KO 4
June 30—Octavio Gomez, Los Angeles ..KO 7
Nov. 14—Yoshio Kajimoto, Los Angeles . W 10

1973

Apr. 14—Rafael Herrera, Monterrey .KO by 12
(W.B.C. Bantamweight Title)
Aug. 18—Guy Caudron, Los Angeles ....W 10

1974

Feb. 18—Francisco Villegas, San Juan .....L 10
May 25—Saul Montano, Mexico .....KO 10
Dec. 7—Rafael Herrera, Merida .....KO 4
(W. B. C. Bantamweight Title)

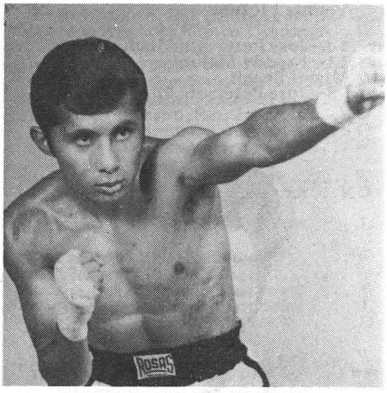

RODOLFO MARTINEZ

ROLANDO MARTINEZ
Puerto Rico Junior Welterweight

1973

July 14—Enrique Solis, Isabela .....L 6
Nov. 26—Juan Figueroa, San Juan .....L 8

1974

Aug. 10—Adolfo Marte, Santo Domingo . W 12
Oct. 28—Radames Checo, Santo Domingo .....W 10
Dec. 19—Carlos Gil, Santo Domingo .....KO by 2

VALENTIN MARTINEZ
Mexican Flyweight

1974

Feb. 26—Rico Toledo, Honolulu ....KO by 4
Mar. 2—Lorenzo Gutierrez, Mexico City W 10
Apr. 6—Catalino Flores, Mexico City ..KO 6
May 21—Ignacio Espinal, Juarez ....KO by 7
May 23—Yoshiko Ogawa, Los Angeles .....KO by 2

BOB MASHBURN
(Washburn)
New York, N.Y. Heavyweight

1968

Aug. 16—Devaney Washington, New York ..... D 4
Sept. 16—James J. Johnson, New York .. KO 1

1969

Feb. 3—Eddie Brooks, New York ..... KO 1
Mar. 24—John Griffin, New York ..... L 4
July 11—Tommy Hicks, Syracuse ..... D 6
Aug. 28—Jesse Crown, Portland, Me. ... KO 4
Nov. 20—Sylvester Dullaire, Taunton ..... L 8
Nov. 25—Lee Batts, Philadelphia ..... KO 1

1970

Apr. 7—Ken Norton, Cleveland .... KO by 4
Nov. 10—Tommy Fields, New York .... KO 1

1971

Feb. 25—Jim Howard, New York ..... W 6
Apr. 14—Lou Hicks, New York ..... W 8
May 7—Al Lewis, Detroit ..... KO by 5

1972

July 11—Cleveland Williams, Denver KO by 9

1973

Inactive

1974

Mar. 14—Jose Luis Garcia, Los Angeles ... L 10
May 29—Larry Holmes, Scranton ... KO by 7
Aug. 12—Bob Stalling, New York ..... L 10
Sept. 21—Oscar Bonavena, Rome .... KO by 2

VERNON MASON
Baltimore, Md. Welterweight

1967

Oct. 30—Steve Shevlin, Philadelphia ..... L 4
Dec. 29—Russell Boggs, Washington, D. C. ..... W 6

1968

Jan. 18—Jerry Wells, Baltimore ..... W 4
Feb. 22—Jerry Wells, Baltimore ..... KO 2
Mar. 14—Fred Cobb, Baltimore ..... D 4
May 9—Ralph Correa, Baltimore ..... W 6
June 13—Bobby Felder, Baltimore ..... W 6
July 18—Russell Boggs, Baltimore ..... L 6
Sept. 12—Julio Novoa, Baltimore ..... KO 8
Oct. 31—Roy McGregor, Baltimore .... KO 4
Dec. 10—Teddy Cooper, Baltimore ..... W 6

1969

Mar. 13—Dot Dews, Baltimore ..... KO 6
May 26—Roger Evans, Baltimore ..... W 10
Aug. 14—Clyde Tyler, Washington, D.C. KO 4
Oct. 13—Gary Bailey, Washington, D.C. KO 4
Nov. 18—Cecil Lewis, Philadelphia ..... D 6

1970

Jan. 21—Teddy Cooper, Leonardtown .. L 8
Apr. 7—Eugene Hart, Philadelphia . KO by 9
Aug. 25—Herbie Lee, Washington, D. C. . W 8

1971

June 24—Eddie Tomlin, Baltimore ..... W 8
Aug. 10—Frank Lewis, Baltimore ..... W 8
Nov. 16—Art Kettles, Baltimore ..... W 8

1972

Jan. 18—Johnny Gant, Baltimore ..... W 10
Apr. 20—Johnny Gant, Baltimore ..... L 12
Aug. 24—Herbie Lee, Baltimore ..... KO 7

1973

Apr. 9—Miguel Baretto, Philadelphia ... D 10
July 30—Roberto Sosa, New York ..... W 10
Sept. 25—Jack Tillman, New Orleans .... W 10
Nov. 14—Jack Tillman, Mobile ..... KO by 7

1974

Mar. 16—Horacio Saldano, Buenos Aires . D 10
Apr. 23—John Stracey, London .... KO by 4
Aug. 27—Clyde Washington, New Orleans . L 10

JEAN MATEO
Stockton, Calif. Middleweight

19-3-1
(16-1)

1973

Jan. 16—Jesus Burciaga, Stockton ..... KO 4
Feb. 14—Joe Wallace, San Jose ..... KO 2
Mar. 6—Jeff Lucas, Sacramento ..... KO 2
Mar. 27—Joe Wallace, Stockton ..... KO 3
Apr. 12—Vicente Medina, Reno ..... L 6
Apr. 26—Larry Shelton, Stateline ... KO by 4
May 21—J.R. Wicks, Eugene ..... KO 1
June 12—Felton Marshall, Sacramento .. D 6
June 26—Felton Marshall, Sacramento .. W 8
Aug. 7—Jim Richards, Sacramento ..... W 8
Sept. 1—Lalo Barriente, Winnemucca .. KO 5
Sept. 20—Crispen Benitez, Stockton .... KO 2
Oct. 23—Jose Martin Flores, Sacramento KO 3
Nov. 15—Tony Ortega, Stateline ..... KO 2
Nov. 27—Miguel Hernandez, Stockton .. KO 2

1974

Jan. 22—Vicente Medina, Sacramento . KO 10
Feb. 12—Carlos Salinas, Sacramento .... W 10
Feb. 25—Leroy Romero, Boise ..... KO 1
Mar. 19—Carlos Salinas, Sacramento ... KO 7
Apr. 18—Denny Moyer, Portland ..... L 10
June 12—Alfonso Gonzalez, Stockton .. KO 3
July 6—Vicente Medina, Gardnerville . KO 7
Dec. 6—Marco Gerardo, San Francisco KO 1

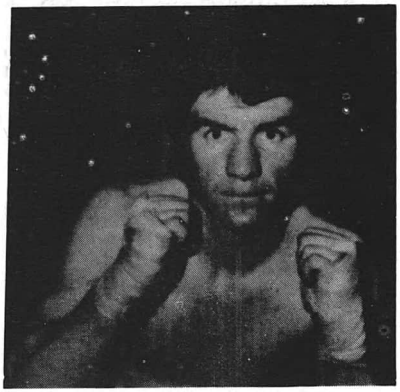

JEAN MATEO

22-8-2
(4-2)

HECTOR MATTA
Puerto Rico Lightweight

1968

Oct. 9—Jose Vargas, New York ..... W 4
Nov. 20—Albert Hughes, New York ..... W 4

1969

Jan. 15—Jose Toro, New York ..... W 6
Feb. 14—Mike Cortez, New York ..... W 6
Mar. 28—Adolphus McClendon, New York ..... W 6
June 22—Joe Peterson, San Juan ..... L 8
Aug. 9—Sandy Torres, San Juan ..... L 8
Oct. 3—Alberto Jorge, San Juan ..... KO 1
Nov. 8—Victor Ortiz, San Juan ..... W 6
Nov. 29—Luis Rosado, San Juan ..... KO 6

1970

Jan. 24—Adolfo Marte, San Juan ..... W 8
Mar. 7—Roland Trotman, San Juan KO by 7
Sept. 26—Josue Marquez, San Juan ..... L 10

1971

Jan. 27—Adolph Marte, San Juan ..... W 10
Feb. 6—Julio Viera, San Juan ..... W 10
Mar. 6—Adolfo Marte, San Juan ..... D 10
Apr. 10—Roberto Gomez, San Juan ..... W 10
Aug. 7—Linfer Contreras, San Juan .... W 10
Aug. 14—Trevor Glasgow, San Juan ..... W 10
Sept. 10—Jose Peterson, San Juan ..... W 10
Nov. 12—Carlos Celis, San Juan ..... KO 3
Dec. 7—Ralph Correa, San Juan ..... W 10

1972

Feb. 4-Joao Henrique, Sao Paulo .. KO by 5
Apr. 24—Saoul Mamby, New York ..... W 10
July 28—Chu Chu Malave, New York .... D 10

1973

Mar. 27—Ken Buchanan, London ..... L 10
June 14—Saoul Mamby, San Juan ..... W 10
Sept. 24—Bernardo Diaz, San Juan ..... W 10
Dec. 17—Victor Ortiz, San Juan ..... W 10

1974

July 16—Tony Petronelli, Boston ..... L 12
(American Junior Welterweight Title)
Aug. 12—Beau Jaynes, San Juan ..... KO 4
Sept. 2—Roberto Duran, San Juan ..... L 10

DAVE MATTHEWS
Akron, Ohio Light-Heavyweight
Golden Gloves and AAU Champion
Light Heavyweight in 1969

1969

Dec. 4—Walt Dolder, Akron ..... KO 2
Dec. 12—Joe Belton, New York ..... KO 1
Dec. 18—Gene Hunt, Canton ..... KO 2

1970

Jan. 7—Billy Moore, Akron .....KO 2
Jan. 24—Art Miller, Canton .....KO 5
June 3—Joe Sharlow, Houston .....KO 2
June 11—Kid Hercules, Abilene ..... W 10
June 27—Matt Robinson, Baltimore ..... W 6
July 11—Ron Waller, Columbus .....KO 2
Aug. 4—Mert Brownfield, Norton .....KO 5
Aug. 29—Bol Davis, Youngstown .....KO 1
Sept. 14—Jack O'Halloran, Akron ..... W 10
Oct. 14—Rufus Brassell, Canton .....KO 9
Nov. 18—Orville Qualls, Canton ..... W 10

1971

Jan. 22—William Burton, New York .....L 10
Dec. 8—Harold Carter, Akron .....KO 4
Dec. 18—John Mac, Akron .....KO 5

1972

Nov. 29—Harold Carter, Cleveland ..... D 4

1973

Jan. 15—John Conteh, Nottingham .....L 10

1974

Jan. 22—Al Migliorato, Hollywood .....KO by 3

WARREN MATTHEWS

New Orleans, La. Featherweight

1972

Apr. 26—Cisco Reyes, New Orleans ..... W 6
June 6—Tony Rocha, Houston ..... D 6
Sept. 6—Ricky Capitano, New OrleansKO by 2

1973

July 11—Juan Cantu, New Orleans .....L 6

1974

Mar. 15—Tony Sanchez, Alexandria ..... W 10
July 10—Tony Sanchez, New Orleans ..... W 8
July 22—Bennie McCall, New Orleans .....KO 3

SAMMY MAUL

1971 AAU Welterweight Champion
Dayton, Ohio Welterweight

1971

June 29—Ernie Witcher, Warren .....KO 1
Aug. 10—Chuck McCreary, Warren ..... W 6
Sept. 22—Adam Moore, New Orleans KO by 1
Dec. 15—Frank Kolavart, Cleveland .....L 6

1972

Feb. 8—Al Harris, Cleveland .....L 8
Mar. 25—Cuby Jackson, Detroit ....KO by 4
June 3—Tommy Russell, Dayton .....KO 1
July 20—Charlie Shufford, Lima ..... W 8
Nov. 29—Terry Summerhays, McKeesportKO 4

1973

Jan. 29—Tom Tarantino, Milwaukee .... W 4
Mar. 10—Joey Blair, Shelby ..... W 6
May 22—Jimmy Jones, Indianapolis .... W 6

1974

June 17—Ricardo Thomatis, Dayton .....L 8

MIKE MAYAN

Los Angeles, Cal. Junior Lightweight

1971

Jan. 16—Richie Alvarado, Woodland Hills L 6
Feb. 6—Ruben Coria, Woodland Hills .. W 4
May 20—Fidel Reyna, Fresno ..... W 6
June 12—Tony Mar, Santa Monica ..... W 5
July 1—Rafael Munoz, Los Angeles .... W 6
July 17—Tony Romero, Santa Monica ...L 6
Aug. 5—Tony Romero, Los Angeles .... W 6
Oct. 27—Mario Martinez, Las Vegas ....KO 2
Nov. 3—Chi Chi Ontervares, Las Vegas .. W 10
Nov. 29—Chi Chi Ontervares, Stateline .. W 4

1972

Mar. 13—Ray Lunny, San Carlos .....L 10
May 11—Shun Yamabe, Los Angeles .....L 10
June 16—Waymon Young, San Diego .... W 6
July 14—Ken Brooks, San Diego ..... D 8
July 28—Tony Romero, San Diego ..... W 8
Sept. 21—Ray Lampkin, Portland .....L 10
Sept. 29—Renaldo Victoria, San Diego ..KO 5
Oct. 31—Jimmy Heair, Bakersfield .....L 10
Nov. 14—Ken Brooks, Bakersfield .....L 8
Dec. 12—Rosario Zavala, San Francisco . W 6

1973

Jan. 15—Baby Cassius, Phoenix .....L 10
Mar. 2—Fred Jimenez, Sacramento .... W 8
Apr. 5—Jimmy Robertson, Sacramento D 10
May 3—Raul Montoya, Reno .....KO by 5
July 20—Jimmy Heair, San Diego .....L 10
Aug. 3—Raul Montoya, San Diego ..... D 10
Aug. 13—Gielie Buitendag, Cape Town ...L 10
Sept. 8—Andries Steyn, Johannesburg ...L 10
Oct. 3—Monroe Brooks, Sacramento ....L 10
Oct. 29—Esteban DeJesus, San Juan ....L 10
Nov. 30—Alfredo Escalera, San Juan KO by 4

1974

Jan. 11—Julio Lopez, San Diego ..... T. W. 10
Feb. 8—Felix Jasso, San Diego .....KO 6
Mar. 1—Baby Cassius, San Diego .....KO 10
Mar. 20—Ray Lunny, San Jose ..... D 10
Apr. 19—Cesar Sinda, San Diego .....KO 2
May 17—Malaithong Sithkoon, San Diego .....KO 5
June 5—Ray Lunny, San Carlos .....L 10
June 25—Monroe Brooks, Sacramento .....KO by 5
July 31—Rudy Barro, Stockton .....L 10
Sept. 12—Jimmy Robertson, San Diego .....KO 8
Sept. 20—Vic Abraham, San Diego ..... W 10
Oct. 11—Jimmy Heair, San Diego ..... W 10
Nov. 22—Vic Abraham, San Diego .....L 8

JOE MAYE

West Hartford, Connecticut Heavyweight

1974

June 25—Howie Hall, West Hartford ..... W 4
Aug. 27—Rick Wyan, New Bedford .....L 6
Sept. 21—Leroy Diggs, Waterbury .....KO by 2

ALEX MAYORAL

Los Angeles, California Bantamweight

1974

Apr. 11—Raul Rosette, Los Angeles .....KO by 3
June 21—Miguel Ruiz, San Diego ..... D 4
July 5—Manuel Lujan, San Diego .....L 4
July 26—Chuck Goodrum, San Diego ....L 6
Sept. 12—Manuel Lujan, San Diego .....L 6

ANGEL MAYOREL

San Diego, Calif. Lightweight

1970

Jan. 28—Chamaco Lopez, Las Vegas ...KO 3
Feb. 24—Bennie Garza, Oakland ..... W 6
Mar. 5—Walt Charles, Los Angeles . KO by 3
Apr. 17—Dave White, San Diego .....KO 2
Apr. 24—Len Castoena, San Diego .....KO 3
May 8—Jesse Corrales, San Diego .....KO 8
May 15—Rogelio Fernandez, San Diego ..L 10
May 20—Milt Gabriel, Las Vegas .....KO 2
June 5—Eddie DeVaughn, San Diego ..KO 4
June 26—Juan Montoya, San Diego ..... W 10
July 8—Beto Maldonado, Las Vegas .... W 10
July 22—Chico Andrade, Las Vegas ....KO 5
July 31—Jimmy Ligons, San Diego .....KO 6
Aug. 7—Baby Cassius, San Diego ..... W 10
Sept. 4—Alvin Lewis, San Diego ..... W 10
Oct. 9—Jose Herrera, San Diego .....L 10
Oct. 22—Carlos Fernandez, San Diego ... W 10
Nov. 18—Chico Andrade, San Diego ....KO 6
Dec. 21—Carlos Salas, San Diego ..... W 10

1971

Jan. 24—Felipe Torres, Woodland Hills .....KO by 5
Apr. 13—Leo Beccerra, Stateline .....KO 9
Apr. 24—Jimmy Ligons, Woodland Hills . W 8
May 15—Jimmy Ligons, San Diego ..... W 8
May 28—Benito Juarez, Stateline ..... W 10
July 1—Xavier Zanterin, Stateline ..... W 10
Aug. 7—Jimmy Ligons, Santa Monica .. W 6
Aug. 19—Rogaberto Chavarin, Minneapolis ..... W 8
Sept. 15—Eliseo Estrada, Las Vegas .....KO 2
Sept. 22—Jimmy Ligons, Las Vegas .....KO 6
Oct. 12—Richard Sue, Stateline ..... W 10
Oct. 29—Centavito Hernandez, Anaheim ..... W 10
Nov. 29—Carlos Vasquez, Stateline ..... W 10
Dec. 15—Rigoberto Chavarin, Las Vegas ..... W 10

1972

Jan. 12—Ali Mansoon, Las Vegas .....KO 10

Jan. 27—Tony Romero, Stateline .....KO 3
Feb. 17—Jerry Jacobs, Stateline ..... D 10
May 25—Carlos Vasquez, Los Angeles ... W 10
July 19—Ely Yares, Las Vegas .....L 10
Nov. 28—Jimmy Heair, Los Angeles . KO by 9

1973

Nov. 14—Richie Alvarado, Las Vegas ...KO 4
Dec. 5—Nick Alfaro, Las Vegas .....W 10
Dec. 20—Greg Potter, Lake Tahoe .....W 10

1974

Jan. 16—Ray Lampkin, Las Vegas ..... W 10
Mar. 7—Camileo de la Rosa, Las Vegas ..... W 10
May 8—Malai Thong Sithkoom, Las Vegas ..... W 10
May 29—Juan Collado, Las Vegas ..... W 10
Aug. 26—Norman Goins, Chicago .....KO 7
Oct. 16—Stan Yanechek, Chicago .....KO 2
Dec. 12—John Copeland, Chicago ..... W 10

ANGEL MAYORAL

EDUARDO MAZON
San Diego, Cal. Lightweight

1968

Nov. 28—Raul Gonzalez, Las Vegas ..... W 4
Dec. 4—Andy Bowen, Las Vegas ..... D 5

1969

Jan. 2—Dee Cook, Las Vegas .....KO 1
Jan. 8—Felipe Martinez, Las Vegas .... D 5
June 11—Max Garcia, Las Vegas .....KO 2
July 16—Tom Coulson, Las Vegas ..... W 5
July 23—Gabe Peralta, Las Vegas .....KO 4
Aug. 1—Herbert Rio Rosa, San Diego ..KO 3
Aug. 26—Tony Porter, Phoenix .....KO 4
Sept. 2—Raul Gonzalez, San Diego ....KO 3
Sept. 9—Alvin Lewis, San Diego .....L 6
Sept. 16—Jim Ligons, San Diego ..... W 10
Oct. 7—Tommy Lee, San Diego ..... W 10
Nov. 4—Tommy Coulson, San Diego ... W 8
Nov. 18—Davey Torres, San Diego .....KO 5
Dec. 10—Bill Thompson, San Francisco KO 5
Dec. 17—Jim Ligons, Las Vegas .....L 6

1970

Jan. 23—Rogelio Tulungari, Los Angeles .L 6
Feb. 13—Bobby Sedillo, San Diego ..... W 6
Feb. 27—Alvin Lewis, San Diego ..... W 10
Apr. 4—Eddie DeVaughn, Los Angeles KO 4
Apr. 24—Juan Collado, San Diego ..... D 10
May 15—Jesus Monreal, San Diego ..... W 10
June 5—Rogelio Fernandez, San Diego ..L 10
July 1—Richard Flores, Las Vegas ....KO 3
July 10—Ramon Flores, San Diego .....KO 5
July 24—Beto Maldonado, San Diego ..KO 6
Oct. 26—Jose Luis Armenta, San Diego .....KO 4
Dec. 2—Benito Juarez, Las Vegas ..... W 10
Dec. 9—Freddy Mills, Las Vegas .....L 10
Dec. 21—Benito Juarez, San Diego ..... W 10

1971

Feb. 22—Benito Juarez, National City ... W 10
Mar. 10—Beto Gonzalez, Las Vegas .....L 10
Mar. 24—Jose Saterini, Las Vegas ..... W 10
Apr. 7—Cosby Fulbright, Las Vegas .....L 10
Apr. 30—Jesus Mariscal, San Diego ..... D 10
June 3—Benito Juarez, Stateline ..... W 10
June 9—Johnny Copeland, Las Vegas ..KO 9
June 16—Jose Zaterine, Las Vegas .....KO 1
July 14—Robert Chavvarin, Las Vegas ... W 10
Aug. 25—Johnny Ligons, Las Vegas .....L 10
Sept. 7—Ruber Leyna, Reno ..... W 10
Sept. 30—Chuy Ramirez, Las Vegas .....KO 10
Oct. 14—Roberto Bena, Las Vegas .....KO 7
Oct. 23—Frank Kolovrat, Phoenix .... T.D 7
Nov. 3—Felix Jasso, Las Vegas .....KO 7
Dec. 1—Buddy Bereal, Las Vegas .....KO 4
Dec. 23—Beto Gonzalez, Stateline ..... D 10

1972

Feb. 23—Candy Barnes, Las Vegas ..... D 12
Mar. 16—Turco Leyva, Las Vegas ..... W 10
Apr. 27—Eltefat Talabi, Stateline .....L 12
May 11—Demetrio Salazar, Sacramento . W 10
July 26—Jose Rodriguez, San Francisco . D 10
Oct. 12—David Oropeza, Stateline .....L 10
Oct. 26—Johnny Rico, Stateline .....KO 10
Nov. 15—Freddie Mills, Las Vegas .....KO 8
Dec. 13—Vicente Medina, Las Vegas .... W 10

1973

Jan. 10—Renate Garcia, Las Vegas ..KO by 9
Apr. 26—John L. Sullivan, Stateline .....L 10
July 13—Vicente Medina, Richmond .... W 10
Nov. 2—Oscar Alvarado, Los Angeles ....L 10
Nov. 23—Angel Torres, San Diego .....KO 2

1974

Jan. 18—Tom Hanna, San Diego ..... D 10
Mar. 29—Mike Avans, San Diego .....L 10
Apr. 17—Rudy Cruz, Stockton .....L 10
Apr. 26—Oscar Alvarado, San Diego .....L 10

HECTOR JULIO MEDINA
Santo Domingo Lightweight

1973

Jan. 29—Victor Pascual, Santo Domingo ..... K. O. 3
Feb. 17—Eli Vera, Santo Domingo ..... K. O. 3
Mar. 2—Jesus Chong, Santo Domingo ..... K. O. 1
Apr. 1—Santiago Rosas, San Juan ..... K. O. 6
Apr. 17—Angel Rosas, Ponce .....K.O. 6
May 12—Alejandro Falcon, San Juan ..... K. O. 8
June 1—Santiago Rosas, Mayaguez .....K.O. 6
June 18—Jose Serrano, San Juan ..... K. O. 3
Aug. 13—Angel Rosa, Tampa .....K.O. 6
Sept. 10—Angel Luis Rivera, Tampa .....K.O. 6
Nov. 10—Sugar Ray Sears, Tampa .....K.O. 4
Nov. 29—Lorenzo Trujillo, Tampa ..... W 10

1974

Feb. 4—Gino Febus, San Juan ..... W 4
June 25—Carlos Rios, Santo Domingo .....KO 1
Sept. 2—Flash Gallego, San Juan .....KO 2
Sept. 30—Benny Huertas, Santo Domingo ..... W 10
Nov. 15—Tino Falcon, San Juan .....KO 3

VINCENT MEDINA
Tucson, Ariz., Welterweight

1972

Apr. 13—Jose Martin Flores, Stateline ....L 8
Apr. 26—David Arrellano, Las Vegas .....L 10
May 11—Rosario Zavala, Stateline .....L 10
May 20—Fred Little, Stateline .....L 10
Aug. 5—Jake Vaughn, Phoenix .....KO 2
Oct. 10—Tommy Nobo, Salt Lake City KO 3
Nov. 16—Jose Limon, Las Vegas ..... W 8
Nov. 30—Ken Laufenberger, Las Vegas .. W 8
Dec. 13—Eduardo Mazon, Las Vegas .....L 10

1973

Jan. 17—Rocky DeFazio, Las Vegas .....L 8
Jan. 21—Mike Avans, Phoenix ..... D 8
Feb. 12—John L. Sullivan, Eugene .....L 10
Mar. 10—John L. Sullivan, Olympia .KO by 9
Apr. 12—Gene Mateo, Reno ..... W 6
June 21—Mike Seyler, Eugene .....L 10
July 13—Eduardo Mazon, Richmond ....L 10

Aug. 10—Turco Leyva, Tucson .....W 6
Aug. 25—David Love, Santa Rosa .....L 10
Oct. 23—Mike Lancaster, Seattle ...KO by 10
Nov. 28—Felton Marshall, Las Vegas .....L 10
Dec. 6—Marco Gerardo, Sacramento ....L 6
Dec. 19—Ernie McMickin, Las Vegas ...KO 4

1974

Jan. 22—Jean Mateo, Sacramento ..KO by 10
Feb. 26—Elisha Obed, Miami Beach .....KO by 7
May 31—Mike Nixon, San Diego .....L 10
June 14—David Love, San Diego .....KO 1
June 28—Denny Moyer, San Diego .....L 10
July 6—Jean Mateo, Gardnerville .....KO by 7
Aug. 15—Tony Licata, Albuquerque .....KO by 2
Sept. 23—George Kelly, Las Vegas .....W 6
Oct. 25—Denny Moyer, San Diego .....L 10

ALFREDO MEDRANO

Houston, Texas Featherweight

1974

Jan. 10—Billy Miller, Houston .....KO 3
Oct. 10—Richie Alvarado, Las Vegas .....L 10
Nov. 1—Art Hafey, San Diego .....KO by 8

JOE MEDRANO

Los Angeles, Cal. Featherweight

1970

Apr. 30—Martin Alvarez, Los Angeles ..KO 6
June 6—Ruben Coria, Woodland Hills ..W 5

1971

Mar. 11—Jose Lujan, Los Angeles .....KO 4
July 29—Manuel Alcala, Los Angeles ...KO 3
Sept. 30—Ray Bernal, Los Angeles .....KO 1
Oct. 7—Martin Figueroa, Los Angeles .KO 4
Oct. 21—Adolfo Alvaran, Los Angeles ..KO 1
Dec. 2—Rafael Munoz, Los Angeles ....W 6

1972

Jan. 13—Surdo Fuentes, Los Angeles ..KO 6
Mar. 9—Al Taylor, Los Angeles .....KO 6
June 8—Jorge Jimenez, Los Angeles ...KO 8
July 20—Richie Alvarado, Los Angeles .KO 7
Aug. 17—Urbano Davilla, Los Angeles ...W 10
Sept. 21—Mashito Takahashi, Los AngelesKO 2
Nov. 30—Jorge Rodriguez. Los Angeles ...L 10

1973

Mar. 8—Jorge Valenzuela, Los Angeles .W 10
June 7—Leonico Mesa, Los Angeles KO by 1

1974

Feb. 26—Masa Toyoshima, Honolulu .....KO by 4

JOSE MEJIA

Dominican Rep. Featherweight

1973

Jan. 31—Dario Albarron, Brooklyn .....W 6
Apr. 23—Ernesto Mathias, New York .....L 6
Aug. 18—Jesus Nieves, New York .....W 6
Nov. 19—Luke Ervin, New York .....L 8

1974

Mar. 18—Billy Wade, New York .....L 8
Aug. 27—Jose Martin Del Campo, Santa Maria .....KO by 3

JOHNNY MELENDEZ

San Carlos, Calif. Junior Welterweight

1973

Apr. 28—Ruben Ortega, San Carlos .....D 6
May 15—Sugar Montgomery, San Carlos .D 6
Aug. 1—Tommy Howard, San FranciscoKO 5
Nov. 7—Tommy Greer, San Carlos ....KO 6
Dec. 11—Tommy Howard, San Francisco .L 8

1974

Dec. 6—Roger Buckskin, San Francisco .....W 10

JOSE PAPO MELENDEZ

Puerto Rico Welterweight

1972

Feb. 12—Marcelino Ramos, San Juan ....W 4
Apr. 15—Evaristo Hidalgo, San Juan ....W 6
July 14—Salustiano LaChapel, Ponce W dis. 2

1973

Mar. 17—Santos Solis, Carolina .....L 6
July 21—Fermin Guzmen, San Juan .KO by 5
Sept. 10—John Stracey, London ....KO by 3
Oct. 19—Elisha Obed, Boca Raton ..KO by 8
Nov. 17—Rey Cora, San Juan .....L 8

1974

Feb. 16—Guacharaco Viera, San Juan ...W 10
Apr. 27—Roberto Gomez, San Juan .....KO by 8
June 10—Moncho Montes, San Juan .....W 8
July 15—Sandy Torres, San Juan .....L 12

ENRIQUE MENDEZ

Los Angeles, California Junior Lightweight

1974

July 18—Lino Colombo, Los Angeles ...W 5
Aug. 27—Raymundo Martinez, Santa Maria .....L 6
Nov. 15—Carlos Perez, San Diego .....KO by 3

OSCAR "CACHIN" MENDEZ

Argentine Feather Champion
Born: 6-17-45

1972

Mar. 24—Carlos Ponce, Neuquen .....W 10
Apr. 6—Ramon Gonzalez, Bahia Blanca D 10
Apr. 21—Miguel Aguila, Neuquen .....D 10
June 15—Carlos Ponce, B. Blanca .....W 10
July 22—Omar Canale, P. Madryn .....KO 7
Aug. 10—Luis Romo, B. Blanca .....KO 9
(Won Argentine Feather title)
Sept. 14—Jose Smecca, B. Blanca .....D 10
Oct. 5—Alberto Luque, B. Blanca .....KO 8
Nov. 9—Hugo Biyeran, B. Blanca .....KO 7
Dec. 7—Ramon Gonzalez, B. Blanca ...W 12
(Retained Argentine Feather title)

1973

Jan. 12—Carlos Bustos, Hiinca .....W 10
Feb. 9—Albert Luque, Cordoba .....D 10
Mar. 23—Miguel Aguila, Choel .....W 10
Apr. 12—Abel Almaraz, Bahia Blanca ...W 10
May 17—Graciano Pintore, Bahia BlancaKO 11
June 27—Ramon Duarte, Buenos Aires ..W 10
July 26—Alcides Ferrujo, Bahia Blanca .KO 5
Aug. 25—Alcides Ferrujo, Montevideo ...W 10
Sept. 20—Antonio Figueroa, Bahia Blanca W 10
Oct. 9—Bernardo Caraballo, Bogota ...D 10
Nov. 8—Ramon Gonzalez, Bahia Blanca W 12
Dec. 6—Domingo Casco, Bahia Blanca ..W 10

1974

Feb. 2—Mario Acosta, Lago .....W 10
Feb. 16—Pascal Zito, Lyons .....W 8
Mar. 22—Kid Pascualito, Ascuncion .....D 12
(South American Featherweight Title)
May 9—Domingo Casas, Buenos Aires .....KO 12
June 29—Jose Casas, Buenos Aires .....W 10
July 11—Angel Diaz, Bahia Blanca .....W 10
July 26—Pedro Aguero, Mendoza .....L 10
Aug. 29—Victor Echegaray, Bahia Blanca D 10

ARMANDO MENDIETA

San Jose, California Featherweight

1974

Mar. 20—Ignacio Magana, San Jose .....W 6
Apr. 2—Antonio Garcia, Sacramento ....L 6
Apr. 30—Fidel Fraijo, Sacramento .....L 6
May 10—Fidel Fraijo, Stockton .....L 6
June 5—Fidel Fraijo, San Carlos .....D 6
Aug. 9—Tommy Nava, San Diego .....D 5
Sept. 18—Jesus Robles, San Carlos .....W 6
Nov. 15—Sergio Ayala, San Diego .....L 6
Nov. 22—Manuel Lujan, San Diego .....L 6
Dec. 20—Augustin Martinez, Los Angeles .....W 5

JOAO MENDONCA

Brazilian Junior Middleweight
Born S. Paulo June 23, 1952

1974

Nov. 11—Manoel Paulino, S. Paulo .....KO 3

1974

Jan. 11—Alvacir Doria, Sao Paulo .....KO 3
Feb. 15—Adalberto Nascimento, Sao Paulo .....KO 3
Apr. 5—Luis Bikela, Sao Paulo .....KO 1
May 24—Hugo Maldonado, Sao Paulo .....KO 4

July 27—Juan Santos Paez, Sao Paulo ..... KO 7
Nov. 22—Celso Laudino Sosa, Sao Paulo ..... KO 7

ARMANDO MENDOZA
Venezuela Junior Lightweight

1969

Apr. 18—Alcibiades Ramirez, Valencia . KO 1
May 16—Rafael Valbuena, Caracas ..... KO 2
July 1—Emiliano Marron, Caracas ..... W 6
July 14—Atenor Hernandez, Caracas ... KO 1
Aug. 18—Pedro Chirinos, Caracas ..... W 8
Sept. 3—Martin Cuello, Caracas ..... KO 2
Sept. 23—Johnny Duncan, Caracas ..... KO 2
Oct. 27—Joel Gomez, Caracas ..... W 10

1970

Apr. 17—Silverio Ortiz, Caracas ..... KO 7
May 8—Angel Macias, Caracas ..... W 10
June 15—Angel Macias, Caracas ..... KO by 6
Nov. 30—Felipe Lopez, Caracas ..... W 10

1971

Jan. 31—Jorge Mejia, Caracas ..... KO 6

1972

Aug. 18—Antonio Amaya, Maracay .... KO 8

1973

Jan. 10—Nestor Rojas, Caracas ..... W 10
Mar. 17—Carlos Gimenez, Maracay .. KO by 7
Oct. 6—Mario Mole, Caracas ..... KO 4

1974

Feb. 16—Roberto Duran, Panama City ..... KO by 3

CARLOS MENDOZA
Panama Bantamweight

1972

Feb. 26—Rafael Gonzalez, Mexico City ..... D 10
Apr. 7—Memo Rodriguez, Mexico City ..... KO 9
May 27—Alfredo Meneses, Mexico City ..... W 10
June 16—Memo Rodriguez, Mexico City ..... KO by 6
Oct. 14—Octavio Gomez, Mexico City ..... KO by 3

1973

Sept. 29—Bert Best, Panama City ..... W 10

1974

Mar. 9—Manuel Mendoza, Mexico City ..... NC 7
Apr. 6—Amtonio Pina, La Paz ..... KO 5
May 30—Alfredo Escalera, San Juan ..... KO by 8
Oct. 6—Ruben Olivares, Juarez ..... KO by 6

ANGEL MERCED
Puerto Rico Light Heavyweight

1972

Apr. 14—John D'Amore, Syracuse ..... KO 1
July 6—Bob Green, Portland, Me. ..... W 6
July 20—Gerald Vaughan, Portland, Me. .. L 6
Aug. 10—Bob Green, Portland, Me. ..... KO 6
Sept. 16—Cliff McDonald, Boston . KO by 2
Dec. 14—Macka Foley, Portland. Me. ..... KO by 8

1973

Mar. 23—William Claussen, Elizabeth KO by 3
Apr. 25—Bill Hardney, Baltimore ... KO by 4
June 4—Ray Elson, New York ..... KO by 3
Dec. 14—Pedro Soto, New York .... KO by 1

1974

Apr. 15—Ray Hernandez, New York ..... KO by 1

JEFF MERRITT
Macon, Ga. Heavyweight

20-2 (16-2)

1968

Feb. 23—Ronnie Williams, New York .. KO 1
Mar. 29—Joe Belton, New York ..... W 4
Apr. 19—Bobby LeHines, New York ... KO 1
June 24—Milton Torres, New York ..... KO 1
Aug. 16—Al Singletary, New York ..... KO 1
Sept. 26—John Gause, New York .... KO by 3
Nov. 8—Jimmy Patterson, New York .. KO 1

1969

Mar. 3—Roy Williams, Philadelphia .... W 8
Apr. 11—Charlie Harris, New York ..... KO 3
May 21—Mike Bruce, New York ..... KO 1
June 23—Roger Russell, New York ..... W 6
Aug. 18—Henry Clark, New York ..... W 8

1970

Mar. 31—Johnny Hudgins, Miami Beach KO 2
May 19—Eddie Vick, Miami Beach ..... KO 4
June 2—Charley Polite, Miami Beach .. KO 2

1971

May 19—George Dulaire, Miami Beach . KO 1
June 8—Willie McMillian, Miami Beach KO 2
July 26—Al Banks, Houston ..... KO 2

1972

May 16—Junior Grant, Miami Beach ... KO 2

1973

Sept. 10—Ernie Terrell, New York ..... KO 1
Nov. 28—Ron Stander, Cleveland ..... KO 3

1974

Mar. 4—Henry Clark, Oakland ..... KO by 1

JOHNNY MESA
(Meza)
Tucson, Ariz. Bantamweight

1971

Feb. 15—Frank Felix, Tucson ..... L 4
Nov. 8—Raul Mata, Phoenix ..... W 6
Dec. 20—Arden Perlata, Phoenix ..... L 6

1972

Jan. 29—Danny Young, Tucson ..... T.D. 4
Apr. 8—Baurelio Barrientes, Tucson .. KO 3

1973

Jan. 21—Danny Young, Phoenix ..... W 6
Apr. 7—Alvarado Vasquez, Phoenix .... L 4
Oct. 17—Frigido Martinez, Las Vegas .... L 8

1974

Apr. 18—Baby Joe Johnson, Reno ..... L 6
May 1—Manuel Gonzalez, Las Vegas ..... W 6

LEONIC MESA
Mexican Featherweight

1973

Feb. 15—Edel Borunda, Los Angeles ..... L 6
Mar. 1—Domi Custado, Los Angeles ... KO 5
Mar. 22—Delfino Rodriguez, Los Angeles KO 6
June 7—Jose Medrano, Los Angeles ... KO 1
July 6—Flipper Uehara, Los Angeles . T.L. 9
Aug. 16—Virilio Legaspi, Los Angeles ... D 10
Nov. 29—Shig Fukuyama, Los Angeles KO by 7

1974

Dec. 5—Randy Shields, Los Angeles ..... KO by 4

AL SCOOTER MEZA
Fresno, Calif. Lightweight

1965

Mar. 22—Alvin Clay, San Francisco ..... W 4
Mar. 18—Billy Orias, Sacramento ..... KO 4
May 18—Frank Souza, Sacramento ..... W 6
Nov. 31—Chuck Simonini, Sacramento . KO 1

1966

Feb. 11—Pancho De Leon, Modesto .... KO 2
Mar. 11—Wesley Jones, Oakland .... KO by 1
Apr. 12—Jose Valencia, San Jose ..... KO 5

1967

Aug. 10—Leslie Baker, Seattle ..... W 6
Sept. 7—Lloyd Ungricht, Yakima ..... KO 8

1968

Feb. 29—Felipe Torres, Los Angeles ..... L 10
June 6—Felix Corral, Los Angeles ..... KO 3
June 27—Mike Hernandez, Los Angeles ... L 10
Aug. 29—Centavito Hernandez, Los Angeles ..... KO 8
Sept. 12—Leo Beccerra, Los Angeles .... KO 1
Oct. 10—Willie Ray, Los Angeles ..... KO 3
Oct. 31—Ulise Botero, Los Angeles .... KO 7

1969

May 2—Gene Green, Spokane ..... KO 4
Sept. 25—Jimmy Robertson, Los Angeles ..... KO by 2

1970

Apr. 10—Ben Joseph, Paco ..... KO 3
May 13—Les Vegas, Yakima ..... KO 5
Sept. 24—Pajarito Corona, Portland . KO by 9

1971

Aug. 18—Quito Montgomery, Kennewick KO 4
Sept. 15—Esteban Olvera, Kennwick .... KO 6
Nov. 18—Felipe Torres, Kennewick . KO by 3

1972

Mar. 16—Al Foster, Seattle ..... L 8
May 16—Al Foster, Seattle ..... D 10

Nov. 29—Raul Manajarres, Edmonton ....L 10
Dec. 14—Fred Jimenez, Portland .....W 10

1973

Mar. 1—Dave Coventry, Portland ..KO by 6
Sept. 10—Al Foster, Salem .....KO 4
Oct. 3—Lorenzo Trujillo, Orlando .....L 10
Oct. 18—Larry Mosley, Anchorage .....W 10

1974

Dec. 12—Dave Kibby, Portland .....L 8

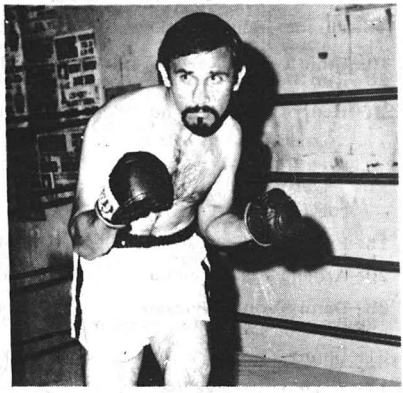

AL "SCOOTER" MEZA

MIGUEL MEZA
Mexican Featherweight

1974

Sept. 7—Ruben Coria, Richmond ..... D 6
Oct. 3—Yosh Shikauchi, Los Angeles .....L 6
Nov. 7—German Lopez, Los Angeles ... D 5

LARRY MIDDLETON
Baltimore, Maryland Heavyweight

1965

Sept. 23—Jimmy Hayes, Baltimore ..... D 4
Oct. 28—Matt Robinson, Baltimore ....KO 2
Dec. 2—Jerry O'Neal, Baltimore ...KO by 2

1966

Mar. 4—Wiley Farmer, Baltimore .....KO 4
Apr. 1—Melvin Pierce, Baltimore .....KO 3
Apr. 4—Melvin Pierce, Philadelphia .... W 4

1967
(Inactive)

1968

Sept. 12—Phil Smith, Baltimore ..... W 4
Oct. 14—Billy Moore, Baltimore ..... W 4

1969

Mar. 13—Roy Williams, Baltimore ..... W 6
Mar. 28—Cleo Daniels, Baltimore ..... W 6
Apr. 16—Bill Hardney, Baltimore .....KO 4
Dec. 11—Alvin Veazey, Baltimore .....KO 2

1970

Mar. 19—Phil Smith, Baltimore .....KO 3
June 27—Mike Lanum, Baltimore .....KO 2
Sept. 8—Harold Darlington, Washington, D. C. .....KO 4
Sept. 22—Gene Owens, Washington, D.C. W 6

1971

June 3—Cleo Daniels, Baltimore .....KO 2
July 5—Mack Harrison, Baltimore ....KO 4
Nov. 24—Joe Bugner, London ..... W 10

1972

Jan. 18—Tony Doyle, Baltimore ..... W 10
Mar. 13—Dan McAlinden, Manchester ..KO 8
Apr. 20—Bob Stallings, Baltimore .....KO 6
May 9—Jerry Quarry, London .....L 10
Dec. 9—Ron Lyle, Denver .....KO by 3

1973

Oct. 31—Ron Lyle, Baltimore .....L 10
Dec. 5—Jack O'Halloran, Baltimore ...KO 9

1974

Mar. 4—Jimmy Ellis, Largo ..... D 10
May 21—Oscar Bonavena, Largo .....L 12

SMOKEY MIDDLETON
Washington D. C. Light Heavyweight

1974

Mar. 4—John Giroski, Largo ..... W 4
Aug. 27—Johnny Wilkes, Alexandria .....KO 2
Oct. 1—Clarence Ford, Alexandria .....KO 1
Oct. 22—Matt Franklin, Alexandria .....KO by 2

AL MIGLIORATO
Wampum, Pa. Heavyweight

1972

Feb. 18—Cassius Clay, Pittsburgh .....Exn. 4
Aug. 10—Willie Buck, Scranton .....KO 2
Sept. 22—Leroy Johnson, Scranton .....KO 4
Sept. 30—Bill Frazier, Erie .....KO 2

1973

Jan. 5—Jim Youngblood, Scranton .... W 4
Feb. 6—Jim White, Scranton .....KO 2
Feb. 27—Jimmy Wright, Miami Beach ..KO 1
Mar. 13—Holly Williams, Miami Beach .Exh. 4
Mar. 27—Jeff Harris, Miami Beach .....KO 1
Apr. 3—Larry Daniels, Orlando .....KO 2
Apr. 8—Ted Carver, Miami Beach .....KO 3
Apr. 24—Leonard Robinson, Miami BeachKO 3
Apr. 30—Kid Reid, Miami Beach .....KO 2
May 1—John Russell, Miami Beach ...KO 1
May 8—Charley Clark, Miami Beach ..KO 2
May 15—Ron Casey, Atlanta .....KO 3
Sept. 27—John Rogers, Atlanta .....KO 2
Oct. 23—Randy Jackson, Atlanta .....KO 3
Oct. 30—Johnny Wilson, Miami Beach .KO 4
Nov. 13—James Youngblood, Miami BeachKO 3
Dec. 11—John Connors, Miami Beach ..KO 1

1974

Jan. 22—Dave Matthews, Hollywood ..KO 3
Feb. 13—Ted Murphy, Erie .....KO 1
Mar. 6—Ken Davis, Erie .....KO 1
Aug. 13—John Johnson, Livonia .....KO 2
Dec. 12—Jim Owens, Louisville .....KO 1

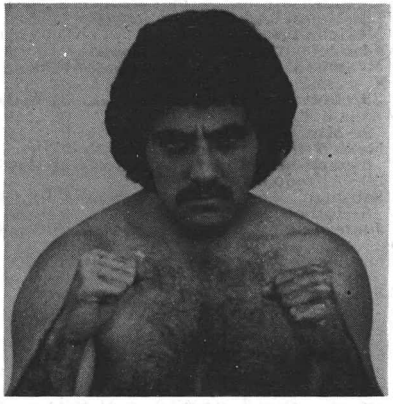

AL MIGLIORATO

ANGELIO MILETTI
Canada Welterweight

1971

Dec. 16—Michel Godin, Montreal ..... W 4

1972

Feb. 12—Marvin Reddiek, Quebec .....KO 1
May 3—Jim Henry, Sorel ..... W 6
Nov. 12—Claude Gauthier, Montreal .... W 6

1973

Feb. 22—Richard Johnson, Montreal ...KO 2
Apr. 1—Terry Hayward, Labrador .....L 10
Apr. 30—Marc Gervais, Hull .....KO by 2
Oct. 4—Ray Rose, Montreal ..... D 8

1974

Mar. 5—Fred Lagace, Montreal .....KO 3
May 28—Ray Rose, Montreal ..... W 6

RANDY MILLER
San Diego, California Middleweight

1974

Aug. 2—Kaiser Kimble, San Diego .....L 4
Aug. 23—Fred Gilbert, San Diego .....L 4
Sept. 13—Bob Heverly, San Diego .....KO by 3

JOSE MIRANDA
Mexican Welterweight

1971

Jan. 25—Gabriel Vega, National City .... W 8
Feb. 22—Gabriel Vega, National City .... W 8
Apr. 26—Agapito Villegas, National City W 8
Oct. 14—Ricardo Valenzuela, Los Angeles .....KO 2
Oct. 28—Jorge Rivera, Los Angeles ..... W 4
Nov. 6—Bobby Guzman, Northridge ... W 6
Dec. 9—Leo Becerra, Los Angeles .....KO 6

1972

Apr. 3—Rosario Zavala, San Carlos ..... W 6
Apr. 12—Antonio Alcala, San Diego .....L 6
Apr. 21—Greg Potter, El Centro .....L 6
May 17—Greg Potter, San Diego ..... D 10
July 7—Greg Potter, San Diego .....L 10
Oct. 24—Monroe Brooks, Los Angeles ... D 6
Nov. 6—Fred Jimenez, Los Angeles .. T.L. 5
Dec. 11—Monroe Brooks, Woodland Hills L 6

1973

Mar. 26—Ray Seales, Eugene .....L 8
May 10—Lennie Travis, Los Angeles ...KO 3
May 23—Chu Chu Garcia, Sacramento .. D 10
May 30—Peter Cobblah, Las Vegas .....L 10
June 23—Jaime Bastidas, Los Angeles ... W 6
July 13—Chu Chu Garcia, Richmond .....L 10
Aug. 20—Bruce Cantrell, Las Vegas ..... W 10
Sept. 19—Angel Garcia, Las Vegas .....L 10
Nov. 9—Armando Muniz, Los Angeles ...L 10
Dec. 12—Ray Seales, San Francisco .....L 10

1974

Mar. 2—Hedgemon Lewis, San Diego ....L 10
Oct. 24—Carlos Palomino, Los Angeles .....KO by 6

MARIO MIRANDA
Argentina Welterweight
Born June 3, 1951

1971-1972

TB	W	L	D	KO's	KOBY
17	17	0	0	15	0

1973

Jan. 19—Aldo Retamales, Rio Cuarto ..KO 2
Mar. 7—Luis Reyes, Buenos Aires .....KO 4
Apr. 21—Hector Pace, Buenos Aires ..... W 10
May 11—Ariel Navarrete, Rio Cuarto .... W 10
June 8—Raul Sosa, Rio Cuarto .....KO 9
June 29—Hector Pace, Rio Cuarto .....KO 1
July 21—Daniel Gonzalez, Buenos Aires .....KO by 3
Sept. 14—Hugo Davila, Rio Cuarto ..... W 10
Nov. 21—Carlos Gimenez, Buenos AiresKO by 7

1974

Feb. 15—Americo Munoz, Villa Maria .....KO 1
Apr. 5—Rogelio Zarza, Rio Cuarto .....KO by 6
Mar. 8—Mario Molina, Barlioche ..... W 10
Nov. 22 - Angel Moyano, Monte Maiz KO 3

HENRY MITCHELL
Miami, Fla. Middleweight

1970

Dec. 10—Bobby Alford, Atlanta ....KO by 3

1971

Mar. 2—Mark Van Wagner, Miami Beach .....KO by 3
Mar. 3—Julius Farmer, Jacksonville .... W 6
Apr. 6—Julius Farmer, Jacksonville .... W 4
Apr. 20—Allen Johnson, Jacksonville ... W 6
May 4—Julius Cuellar, Jacksonville ...KO 3
May 18—John Tanner, Jacksonville ....KO 1
June 1—Eddie Brady, Jacksonville .....L 6
July 20—Charlie Shufford, Jacksonville . W 6
Oct. 12—Kip Braden, Jacksonville .....KO 2
Dec. 7—James Hargrove, Jacksonville .....KO by 5

1972

Feb. 22—James Hargrove, Jacksonville ...L 6
Mar. 14—Nat King, Miami Beach .... KO by 4
June 13—Cliff Johnson, Miami .....L 6
Aug. 2—Al Williams, Jacksonville .....KO 4
Aug. 15—Joe Hooks, Miami ..... KO by 6
Sept. 29—Victor Perez, Jacksonville .....L 6

1973

Jan. 10—Dennis Riggs, Orlando ....KO by 5
Jan. 16—Marcel Clay, Miami Beach .KO by 6
Mar. 6—Angel Estevez, Miami Beach ....L 4
Mar. 27—Doug Rogers, Miami Beach KO by 6
Mar. 30—Gene Wells, Savannah .....KO by 3
May 16—Victor Perez, Orlando .....W 6
July 18—John Pinney, Orlando .....KO by 6
Aug. 2—John Pinney, Tampa .....KO by 4
Sept. 25—Angel Estevez, Miami Beach ....L 8
Oct. 28—David Dakers, Belize City ..KO by 7

1974

Jan. 15—Marcel Clay, Miami Beach .....KO by 4
Feb. 6—Glen Morgan, Orlando ....KO by 3
Aug. 27—Larry Williams, Columbus ....KO 5

MARIO MOLE
Panama Featherweight

1972

Jan. 9—Bernardo Caraballo, Barranquilla ..... KO by 5
May 19—Beto Maya, Acapulco ..... W 10
June 3—Clemente Mucino, Mexico City ..... KO by 2
Sept. 1—Enrique Alonso, Panama City ..... KO by 3

1973

May 5—Rodolfo Fuentes, Panama City KO 5
—Herman Torres, Bogota .....L 10
Oct. 6—Armando Mendoza, CaracasKO by 4

1974

May 17—Jose Vasquez, Cartagena .....L 10

14-2-1 (8-0)

DOMENICO MONACO
Brooklyn, N.Y. Lightweight

1973

Apr. 30—Cletus Hayes, New York .....KO 3
May 25—Dave Smith, New York .....KO 4
June 11—Benito Vega, New York .....KO 2
July 14—Jose Resto, New York ..... W 6
July 30—Jose Resto, New York ..... W 6
Aug. 25—Ben Ortiz, New York ..... W 6
Oct. 12—Nelson Alvarado, Worcester ..KO 6
Oct. 29—Rey Santiago, New York ..... W 8
Dec. 10—Hector Diaz, New York .....L 8

1974

Jan. 14—Justice Ortiz, New York .....KO 8
Mar. 11—Pedro Guzman, New York ..... W 10
Apr. 24—Billy Wade, Scranton .....KO 9
June 10—Ricky Camora, New York ....KO 3
July 8—Enrique Warren, New York .....KO 5
Aug. 5—Eduardo Santiago, New York ..... D 10
Sept. 9—Livio Nolasco, New York .....L 10
Dec. 18—Billy Bell, Baltimore ..... W 8

29-3-1 (21-0)

WILLIE MONROE
Philadelphia, Pa. Middleweight

1969

Nov. 11—Vince Neratka, Philadelphia ..KO 1
Dec. 9—Joe Williams, Philadelphia ....KO 4

1970

Feb. 25—Fred Thomas, Philadelphia ...KO 1
Mar. 23—Louis Rivera, Philadelphia ....KO 1
Apr. 23—Ted Hamilton, Philadelphia ...KO 1
May 18—Alberto Millan, Philadelphia ..KO 3
June 16—Ruben Figueroa, Philadelphia .KO 2
July 7—Willie Caldwell, New Orleans .....KO 2
July 20—Oscar Coor, Philadelphia .....KO 2
July 13—Sanchez Rosa, Tampa .....KO 2
Sept. 14—Adam Moore, New Orleans ...KO 3
Oct. 6—Moteen Adignu, Philadelphia .KO 4
Nov. 18—Luis Vinales, Philadelphia ....KO 6

1971

Jan. 18—Alvin Phillips, Philadelphia .... W 10
Apr. 12—Adam Moore, Tampa .....KO 10
May 27—Abe Cabrera, Philadelphia ....KO 3
July 14—Elgie Walters, Houston .....KO 4
Oct. 19—Willie Warren, Houston ..... W 10

1972

Jan. 15—Alvin Phillips, New Orleans .... W 10
Mar. 21—Luis Galvan, Houston ..... W 10
Mar. 27—Max Cohen, Paris .....L 10
Sept. 6—Alvin Phillips, New Orleans .....L 10
Oct. 24—Leroy Roberts, Philadelphia ..KO 1
Dec. 5—George Davis, Philadelphia ...KO 6

1973

Jan. 22—Roy Lee, Kingston .....KO 1
Mar. 6—Don Cobbs, Philadelphia .....W 10
May 11—Roy McMillan, Philadelphia ..KO 3
Aug. 15—Jose Gonzalez, Philadelphia ...W 10
Nov. 5—Fabio Bettini, Paris .....D 10

1974

Feb. 18—Eugene Hart, Philadelphia .....W 10
Apr. 9—Stanley Hayward, Philadelphia .....KO 7
Aug. 19—Billy Douglas, Philadelphia .....W 10
Nov. 12—Bobby Watts, Philadelphia .....L 10

JOHN MONTAGNE

Houston, Texas Welterweight

1972

Oct. 17—Roger Ramon, Houston .....KO 1

1973

Mar. 24—Frank Robertson, Tucson .....L 6
Apr. 7—Mike Tolang, Phoenix .....KO 1
May 23—Tony Ortega, Las Vegas .....KO 2
June 6—John Mallett, Las Vegas .....L 6
Aug. 28—Gus Arviso, Phoenix .....W 6

1974

Mar. 14—Billy Goodwin, Minneapolis .....W 6
Mar. 26—Ricardo Thomatis, Minneapolis .....W 5
Apr. 23—Raphael Rodriguez, Minneapolis .....L 10
June 21—Tommy Howard, San Diego ...W 10
Oct. 18—Julio Gomez, San Diego .....L 6

SAL MONTANA

Mexican Flyweight

1970

Feb. 27—Alfredo Landeros, Laredo ....KO 4
Mar. 21—Oscar Martinez, Laredo .....W 10
Apr. 3—Carlos Garrido, Laredo .....KO 10
Apr. 24—Jorge Zuniga, Laredo .....KO 4
May 9—Arturo Penaduque, Monterrey . D 10
July 13—Jose Lopez, Laredo .....L 10
Aug. 7—Victor Plascencia, Laredo ....KO 3
Sept. 25—Earl Large, Laredo .....L 10
Oct. 23—Daniel Gutierrez, Laredo .....KO 6
Nov. 15—Pedro Cordero, Laredo .....W 10
Dec. 25—Gabriel Ruiz, Monterrey .....L 10

1971

Feb. 28—Arturo Hernandez, Monterrey KO by 2
May 5—Jorge Carrasco, Tamaulipas ....W 10
July 9—Chucho Miranda, Laredo .....KO 9
July 20—Juan Martinez, Corpus Christi .KO 2
Aug. 8—Jose Cantu, Laredo .....KO 3
Oct. 29—Lester Marquez, Laredo ...KO by 7

1972

Feb. 8—Bert Nabalatan, Honolulu .KO by 6
June 30—Miguel Arias, Laredo .....W 10
Sept. 1—Adalides Munoz, Monterrey ...W 10

1973

Mar. 28—Octavio Gomez, Matamoros ....L 10
July 14—Jorge Gomez, Monterrey .....KO 6
Sept. 16—Octavio Gomez, Monterrey .....L 10
Dec. 2—Rogelio Lara, Matamoros .....KO 8

1974

Feb. 23—Venice Borkorsor, ...W 10
May 25—Rodolfo Martinez, Mexico City .....KO by 10

GASPER MONTEJO

Los Angeles, Cal. Bantamweight

1973

Apr. 26—Arturo Ulloa, Los Angeles .....W 6
May 18—Ruben Mozqueda, San BernardinoL 5
July 12—Raul Roseto, Los Angeles .KO by 1
Sept. 6—Raul Roseto, Los Angeles .....L 5

1974

Jan. 10—Frank Duarte, Los Angeles .....KO by 3
Apr. 4—Daniel Campos, Los Angeles .....D 4
Apr. 18—Daniel Campos, Los Angeles .....L 5
June 13—Carlos Estrada, Los Angeles .....L 5
Sept. 26—Young Cassanova, Los Angeles .....L 4

MONCHO MONTES

Puerto Rico Junior Welterweight

1974

Feb. 16—Ben Camacho, San Juan .....KO 3
Apr. 6—Santiago Rosa, San Juan .....W 8
Apr. 27—Carlos Crispin, San Juan .....KO 9
June 10—Jose Melendez, San Juan .....L 8

MANUEL MONTIEL

Mexican Flyweight

1973

June 22—Ricardo Delgado, Los Mochis .KO 3
Aug. 25—Ricardo Delgado, Mexici City ..W 10
Oct. 15—Ignacio Espinal, Los Mochis KO by 4

1974

Feb. 15—Beto Valenzuela, Los Mochis .....KO 6
Mar. 22—Frankie Cabanig, Mochis .....KO 4
Apr. 27—Miguel Canto, Merida .....L 10
Aug. 13—Juan Jose Guzman, Tijuana .....L 10

MIGUEL MONTILLA

Dominican Rep. Lightweight

1972

Jan. —Roberto Ayala, Tampa .....W 8
Feb. 19—Eduardo Trinidad, San Juan ...D 6
Feb. —Ricky Capitano, Tampa .....KO 1
Apr. 7—Nestor Rojas, Miami Beach ....D 10
June 6—Joey Cartwright, Miami .....L 10

1973

Feb. 19—Radames Checo, Santo DomingoW 12 (Dominican Rep. lightweight title)
Mar. 17—Alfredo Escalera, Carolina .....W 10
Apr. 7—Angel Rivera, Carolina .....KO 7
Apr. —Easy Boy Lee, Saint Thomas .....KO 2
May —Joe Cartwright, Miami .....W 10
July —Jose Resto, San Juan .....KO 8
July 14—Alfredo Escalera, Caguas ..KO by 8
Sept. 1—Santiago Rosa, San Juan .....W 10
Nov. 12—Carlos Gil, San Juan .....W 12

1974

Sept. 30—Chris Fernandez, Santo Domingo .....KO 6

MIGUEL MONTILLA

RAUL "LOBITO" MONTOYA

Mexican Lightweight
Born Nov. 25, 1946 at Fresnillo Zacatecas, Mexico
Earlier record is unavailable

1964

Feb. 15—Agustin Martinez, Guadalajara .....KO 2
Feb. 29—Adrian Zarco, Guadalajara .. TKO 6
Mar. 15—Maximo Riveria, Guadalajara .KO 2
Mar. 25—Chocolate Sambeona, Calima .. W 10
May 16—Domingo Jimnez, Guadalajara KO 4
June 6—Pegosa Lopez, Guadalajara ....W 10
July 6—Dinometa Rajor, Fresnillo ....KO 3

1965

Jan. 30—Grilton Dwison, Guadalajara ..KO 4

Feb. 27—Ray Vega, Guadalajara .....W 10
Apr. 12—Rene Macias, Guiamas .....KO 2
May 1—Lupe Mendez, Guadalajara ...KO 4
Sept. 25—Jenaro Jaiton, Guadalajara .... W 10
Nov. 27—Chebo Salazar, Guadalajara ...KO 3
Dec. 18—Alfredo Sanchez, Guadalajara .. W 10

1966

Feb. 8—Clemente Sanchez, Monterey .. W 10
Dec. 10—Chamaco Fuentes, Tijuana .... W 10

1967

Mar. 6—Frankie Crawford, Tijuana .... W 10
May 1—Manuel Tarazon, Tijuana .....KO 4
May 29—Javier Avala, Tijuana ..... W 10
Dec. 7—Dwight Hawkins
Los Angeles, Calif. .....TL

1968

July 1—Pete Gonzales, Tijuana .....L 10
Aug. 9—Felipe Torres,
San Bernadeno, Calif. ..... D 10
Sept. 21—Eliso Estrada, Ventura ..... W 10
Oct. 17—Curley Aguirre, Honolulu ..... W 8
Dec. 9—Marcel Cid, Bakersfield .....KO 5

1969

Jan. 27—Rigoberto Chavarin,
Tijuana .....W dis. 6
Feb. 24—Eddie Linder, Tijuana ..... W 10
June 11—Ray Adigun, Los Angeles ..... W 12
July 29—Ray Adigun, Woodland Hills ... W 12
Oct. 21—Chucho Almazan, Tijuana ....KO 7

1970

Feb. 14—Fino Rosales, Los Angeles ....KO 5
Mar. 19—Pajaro Corona, Los Angeles .... W 12
July 17—Jaguar Kakizawa, San Antonio . W 10
Sept. 13—Baby Luis, Los Angeles .....L 10
Oct. 27—Al Ford, Edmonton .....L 10

1971

Mar. 13—Felipe Torres, Woodland Hills ...L 12
July 3—Bobby Jordan, Santa Monica ...L 10
July 29—Jose Marin, San Jose .....L 10
Aug. 12—William Martinez, San Jose .....L 10
Oct. 27—Nick Aghai, San Diego ..... W 10

1972

Mar. 11—Ruben Navarro, Long Beach ....L 10
Apr. 27—Juan Collado, San Jose .....L 12
June 16—Jerry Jacobs, San Jose .....L 10
July 24—Ray Lumny, San Carlos .....L 10
Oct. 19—Ray Lampkin, Portland .....L 10
Nov. 29—Al Ford, Edmonton .....L 10
Dec. 9—Raymundo Dias, Denver .....L 8

1973

Jan. 20—Alfonso Frazier, Panama City ...L 10
May 3—Mike Mayon, Reno .....KO 5
May 21—Esteban DeJesus, San Juan .....L 10
July 10—Ali Afaskasi, Auckland .....L 10
Aug. 3—Miguel Mayon, San Diego ..... D 10
Aug. 17—Jimmy Heair, San Diego .....L 10
Sept. 17—Monroe Brooks, Sacramento ....L 10
Dec. 7—Hector Thompson, Brisbane ....L 10

1974

Apr. 3—Alberto Reyes, Stockton ..... W 10
Apr. 17—Alberto Reyes, Stockton ..... D 10
July 19—Jimmy Heair, Los Angeles .....L 10
Aug. 30—Randy Shields, San Diego .....L 10

JAMES MOORE

Omaha, Nebraska Light Heavyweight

1974

Mar. 22—Cecil Peck, Omaha .....KO 1
May 21—Randy Nelson, Des Moines ...KO 3
Sept. 3—Floyd Cross,
Des Moines .....KO by 5

LARRY MOORE

St. Aubins, West Virginia Lightweight

1974

Apr. 10—Dusty Fletcher,
Clarksburg .....KO 1
June 11—Chuck Mitch, St. Paul .....L 4
Aug. 10—Johnny Alexander,
Fairmont .....KO 3
Nov. 22—George Anderson,
Minneapolis .....KO by 4

COSTENITO MORALES

Mexican Flyweight

1973

Apr. 14—Ricardo Delgado, Monterrey ... W 10
Mar. 24—Ricardo Delgado, Mexico City . D 10
May 20—Lupe Hernandez, Los Angeles .. W 12
(North American Flyweight Title)
Sept. 8—Osau Haba, Mexico City .....KO 8
Nov. 17—Betulio Gonzalez, Caracas .KO by 11
(W.B.C. Flyweight Title)

1974

Apr. 9—Ricardo Delgado, Tijuana ..... W 12
Aug. 17—Miguel Canto, Mexico City .....L 10

JUAN MORALES

Los Angeles, California Lightweight

1974

Jan. 24—Rod Contreras,
Los Angeles ..... W 6
Jan. 31—Roy Holloway,
Los Angeles .....KO by 1
Mar. 7—Ken Brooks, Los Angeles ..... W 5
Mar. 14—Manuel Castillo,
Los Angeles .....KO 3
Mar. 20—Vicente Hernandez,
San Jose ..... D 6
Apr. 4—Claude Durden,
Los Angeles ..... T. D. 1
May 2—Claude Durden,
Los Angeles ..... W 6
May 23—Jose Lujan, Los Angeles .....KO 3
Sept. 9—Randy Shields,
Los Angeles .....KO by 3
Sept. 19—Randy Shields,
Los Angeles .....KO by 3

RAUL MORALES

Mexican Junior Lightweight

1974

Mar. 22—Felix Garcia,
San Diego .....KO by 3
May 16—Lorenzo Maldonado,
Los Angeles .....L 5
May 30—Lorenzo Maldonado,
Los Angeles .....L 6

JOHNNY MORENO

San Antonio, Texas Bantamweight

1971

June 11—Mario Perez, San Antonio ....KO 4
July 2—Jose Reyna, San Antonio .....KO 1
July 20—Ramiro Lopez, San Antonio ..KO 2
Sept. 1—Victor Rocha, San Antonio ...KO 2
Sept. 22—Jose Orantes, San Antonio ....KO 8
Nov. 2—Chamaco Cuenca, San Antonio W 10

1972

Jan. 14—Juan Cantu, San Antonio ..... W 10
Mar. 2—Benny Rodriguez,
Los Angeles ..... KO by 8
Apr. 28—Jorge Gomez, Laredo ..... W 10
June 20—Apolonio Salinas, San Antonio KO 1

1973

May 15—Rocky Garcia, San Antonio ...KO 8
July 3—Famosito Gomez, San Antonio W 10
Oct. 2—Cesar Desiga, San Antonio . KO by 6

1974

Feb. 13—Jose Medina, Meridan .....KO by 8
Oct. 11—James Martinez,
San Antonio .....L 10

TONY MORENO

Mexican Flyweight

1970

June 30—Roy Mendez, San Antonio .....W 6
July 17—Roger Lopez, San Antonio ...KO 1
July 28—Manuel Jimenez, San Antonio KO 1
Aug. 6—Ricardo Delgado, Los AngelesKO by 7
Sept. 11—Francisco Grandos,
San Antonio .....KO 9
Nov. 10—Raul Noria, San Antonio ..... W 10
Dec. 18—John McCluskey, San Antonio . W 10

1971

Feb. 8—Raul Ferreri, Melbourne ..... D 10
Mar. 16—Jose Orantes, San Antonio ..... W 10
May 8—Natalia Jimenez, Santo Domingo L 10
June 7—Betulio Gonzalez, Caracas .....L 10
July 20—Victor Rocha, Corpus Christi .. D 10
Aug. 19—Masao Obha, Tokyo .....L 10
Oct. 7—Roberto Alvarez, San Antonio . W 10
Dec. 3—Servillo de Oliveire, Sao Paulo ...L 10

1972

Jan. 14—Arturo Vasquez, San Antonio .KO 2
June 9—Vicente Pool, Laredo .....KO 3
Nov. 18—Roberto Alvarez, Merida ..... D 10

1973

Mar. 30—Jose Vargas, Laredo ..... D 10

May 15—Tony Padrone, San Antonio ..KO 2
Aug. 28—Tony Padrone, San Antonio ....L 10

1974

Feb. 13—Miguel Canto, Meridan ....KO by 5
Sept. 17—Manuel Rodriguez, San Antonio .....KO 4

GLEN MORGAN

Minneapolis, Minn. Middleweight

1973

Apr. 10—Bobo Wilson, Minneapolis ....KO 1
May 5—Tony Bazis, Rochester, Minn. ..KO 1
Aug. 6—James Arnold, Minneapolis ...KO 1
Aug. 22—Steve Deon, Minneapolis .....KO 2
Aug. 24—Sam Hart, Rochester, Minn. ..KO 1
Oct. 16—Bobby Crawford, St. Paul ....KO 3

1974

Jan. 16—Charley Fullard, Orlando .....KO 4
Feb. 6—Henry Mitchell, Orlando .....KO 3
Feb. 15—Richard Zalgado, Albuquerque .....KO 2
Feb. 27—Lonnie Robbins, Orlando ....KO 3
Aug. 15—Turco Leyva, Albuquerque .....KO 5

KEVIN MORGAN

Los Angeles, California Welterweight

1974

Feb. 7—Jesus Burciago, Los Angeles ..... W 4
Feb. 26—Pete Ranzany, Sacramento .....KO by 2
Mar. 28—Jesus Burciago, Los Angeles ..... W 5
Apr. 15—Julio Gomez, Sacramento .....KO by 2
July 12—Tommy Howard, San Deigo ... W 6
Aug. 30—Lonnie Travis, San Diego .....KO 1

MIKE MORGAN

Minneapolis, Minn. Middleweight

1970

Oct. 2—Chuck Hernandez, Minneapolis W 4
Dec. 3—Adrian Carroll, Minneapolis ... W 5

1971

Jan. 16—Mike Stenke, LaCrosse .....KO 2
Feb. 3—Billy Goodwin, Rochester, Minn. ..... W 5
Apr. 20—Chuck Hernandez, St. Paul .... W 6
May 13—Frankie Formaro, Rochester, Minn. .....L 5
Oct. 6—Joe Zacchus, Rochester ..... W 5

1972

Feb. 23—Frank Jimenez, Minneapolis ... D 5
Aug. 1—Lou Grant, Minneapolis .....KO 5
Sept. 14—Frank Jimenez, Minneapolis ... W 6

1973

Mar. 16—Billy Goodwin, St. Paul ..... D 6
Apr. 10—Jesse Green, Minneapolis ..... W 8
May 3—Frank Formaro, Rochester, Minn.W 5
June 15—Jas. Arnold, St. Cloud .....KO 2
Aug. 6—Bobby Crawford, Minneapolis . W 8
Aug. 22—Rudy Rodriguez, Minneapolis . W 8
Oct. 16—Rudy Rodriguez, St. Paul ..... W 8

1974

May 23—Ralph Rodriguez, Minneapolis .....KO by 1
Oct. 25—Mike Rossman, New York .....L 8

TRACY MORRISON

San Francisco, Cal. Light-Heavyweight

1967

Nov. 13—Richard Young, Springfield, Mo. L 6
Oct. 20—Richard Young, Springfield, Mo. D 6

1968

Mar. 16—Chuck Hamilton, Reno .... KO by 2
Nov. 19—Cleveland Hunter, Kansas City . W 6
Dec. 12—Joe Cokes, Kansas City .....L 6

1969

Apr. 30—Roland Reyer, San Francisco .. W 6
Sept. 9—Ron Wilson, San Diego .... KO by 2
Oct. 14—Rocky Hernandez, San Francisco .....KO by 8
Nov. 27—Al Jones, Detroit .....KO by 5

1970

Apr. 27—Ronnie Wright, Kansas City .... W 10
July 10—Ronnie Wright, Dallas .....L 10

1971

Inactive

1972

May 22—Rosie Brown, Waltham .... KO by 7
June 13—John Pinney, Kansas City ..... W 8
June 27—Rosie Brown, Boston .....L 6
Aug. 17—Len Harden, Portland, Me.....L 10
Sept. 20—Eddie Owens, Springfield .. KO by 3

1973

Feb. 23—John Dennis, Taunton ....KO by 4

1974

Mar. 1—Al Benoit, Worcester .....L 10
Apr. 5—Marvin Hagler, Boston .....KO by 8

ROCKY MOSLEY

Cleveland, Ohio Middleweight

1972

Jan. 15—Tommy DelVecchio, AnchorageKO 5
Jan. 18—Larry Buck, Yakima ..... KO by 4
Jan. 29—Dave Rogers, Anchorage .. KO by 4
May 6—Bob Jarvis, Olympia ..... KO by 2

1973

Aug. 28—Ernie Gibson, Anchorage ..... W 6
Dec. 6—Tony Dowling, Portland ..... W 8

1974

Oct. 25—Tony Dowling, Saskatoon ..... W 6
Dec. 12—Larry Staufacher, Portland .....L 6

DENNIS (DENNY) MOYER

Portland, Ore., Middleweight
Born, Aug. 8, 1939. Height 5 ft. 8½ in.
1957 National AAU Welterweight Champion

1957

Aug. 17—Jimmy McCoy, Portland ..... W 4
Sept. 17—Buddy Ford, Portland ..... W 8
Oct. 8—John Medlock, Portland ..... W 8
Oct. 22—Russell Davis, Portland ..... W 8
Nov. 13—Doug Garrett, San Francisco ... W 8
Nov. 26—Marvin Marcus, Portland .....KO 2
Dec. 17—Tommy Thomas, Portland ..... W 8

1958

Jan. 16—Buddy McDonald, Portland .... W 10
Jan. 28—Jimmy McCoy, Portland ..... W 8
Feb. 25—Howard Dixon, Portland .....KO 4
Apr. 9—Al Barbero, San Francisco ....KO 3
Apr. 22—Jim Hayes, Spokane ..... W 8
July 1—Al Andrews, Portland ..... W 10
Aug. 22—Chico Cerino, Anaconda .....KO 4
Sept. 17—Julian Valdez, Portland ..... W 10
Oct. 2—Connie Citizen, Anchorage .... W 10
Oct. 21—Johnny Saxton, Portland ..... W 10
Dec. 11—Tony Dupas, Portland ..... W 10

1959

Jan. 2—Gaspar Ortega, New York ..... W 10
Feb. 17—Vince Martinez, Portland ..... W 10
July 10—Don Jordan, Portland .....L 15
(World's Welterweight Championship)
Sept. 3—Paddy DeMarco, Portland ....KO 10
Dec. 10—Virgil Akins, Portland ..... W 10

1960

Jan. 19—Pat Lowry, Seattle .....KO 3
Feb. 10—Tony DeMarco, Boston .....KO 2
Mar. 11—Emile Griffith, New York .....L 10
Apr. 26—Emile Griffith, Portland ..... W 10
Aug. 16—Benny Paret, New York ..... W 10
Oct. 15—Jorge Fernandez, New York ....L 10

1961

Jan. 31—Willie Morton, San Jose ..... W 10
Feb. 11—Charley Scott, New York ..... W 10
Apr. 8—Jorge Fernandez, New York ....L 10
May 19—Willie Jennings, Centralia .....KO 2
June 17—Dulio Nunez, New York .....L 10
Sept. 9—Dulio Nunez, Portland ..... W 10
Oct. 21—Ray Robinson, New York .....L 10

1962

Feb. 17—Ray Robinson, New York ..... W 10
June 9—Ted Wright, New York .....L 10
July 7—Ted Wright, New York ..... W 10
Aug. 18—Emile Griffith, Tacoma .....L 10
Oct. 20—Joey Giambra, Portland ..... W 15
(Won WBA Recognition as Junior Middleweight Champion)
Dec. 12—Gene Bryant, Billings ..... W 10

1963

Jan. 5—Joey Archer, New York .....L 10

Feb. 19—Stan Harrington, Honolulu .... W 15
(WBA Junior Middleweight Title Bout)
Apr. 29—Ralph Dupas, New Orleans .... L 15
(Lost WBA Junior Middleweight Title)
June 17—Ralph Dupas, Baltimore .... L 15
(For WBA Junior Middleweight Title)
Aug. 17—Luis Rodriguez,
Miami Beach .... KO by 9
Oct. 29—Memo Ayon, San Jose .... D 10
Dec. 3—Hurricane Kid, Honolulu .... W 10
Dec. 17—Stan Harrington, Honolulu .... L 10

1964

Apr. 13—Joe DeNucci, Boston .... L 10
Sept. 1—Manuel Gonzales, Houston .... L 10
Sept. 18—Nino Benvenuti, Rome .... L 10
Nov. 25—Memo Lopez, Boise .... W 10

1965

Jan. 5—Gene Bryant, Las Vegas .... L 10
Feb. 3—Rocky Montalvo,
San Francisco .... W 10
Feb. 23—Fred Roots, Sacramento .... W 12
Mar. 21—Hilario Morales, Los Angeles .... W 10
Apr. 2—Jimmy Lester, San Francisco .... L 10
June 16—Ferd Hernandez, Las Vegas .... W 10
July 28—Jimmy Lester, San Francisco .... W 10
Aug. 23—Ferd Hernandez, Las Vegas .... W 10
Oct. 14—Thell Torrence, Los Angeles .... D 10
Nov. 29—Johnny Brooks, Las Vegas .... W 12

1966

Jan. 3—Fred Little, Las Vegas .... KO by 4

1967

Dec. 9—Tony Montano, San Jose .... W 10

1968

Jan. 3—Danny Perez, Las Vegas .... KO 6
Jan. 31—Dub Huntley, Las Vegas .... W 10
Mar. 6—Eddie Coffey, Las Vegas .... KO 6
Feb. 18—Rafael Gutierrez, Mexicali .... KO 4
Apr. 8—Rafael Gutierrez, Tijuana .... D 10
Apr. 17—Gene Bryant, Las Vegas .... W 10
May 21—Lonnie Harris, San Diego .... W 10
July 22—Jesse Armenta, Tijuana .... KO 7
Aug. 10—Jesse Armentes, Hermesillo .... W 10
Oct. 4—Jorge Rosales, Laredo .... W 10
Oct. 30—Carl Moore, Las Vegas .... KO 9
Nov. 22—Bobby Harrington, St. Louis .... W 10
Dec. 17—Gene Bryant, Portland .... W 10

1969

Feb. 5—Frank Niblett, Las Vegas .... W 10
Feb. 20—Dave Reed, Portland .... KO 6
Mar. 27—Frank Niblett, Portland .... W 10
May 1—Fraser Scott, Seattle .... KO by 2
July 10—Rocky Hernandez, Las Vegas .... W 10
Aug. 1—Jose Luis Rodriguez,
San Diego .... KO 7
Sept. 9—Henry Walker, Woodland Hills KO 9
Sept. 18—Nat Macias, Portland .... KO 9
Oct. 17—Gehard Piaskowy, Berlin .... W 10
Dec. 3—Art Alderete, Las Vegas .... KO 5

1970

Jan. 7—Dub Huntley, Las Vegas .... W 10
Jan. 28—Mike Pusateri, Las Vegas .... KO 2
Feb. 25—Eddie Pace, Las Vegas .... W 12
Apr. 29—Nate Williams, Las Vegas .... KO by 9
July 9—Fraser Scott, Seattle .... KO by 8
Aug. 11—Mike Seyler, Eugene .... KO 9
Sept. 30—Jesse Armentes,
Las Vegas .... KO 5
Nov. 4—Rafael Gutierrez, Las Vegas .... D 12
Dec. 16—Orlando de la Fuentes,
Las Vegas .... W 10

1971

Jan. 1—Raul Soriano, San Luis .... W 10
Feb. 10—Art Hernandez, Las Vegas .... W 12
(North American Middleweight Title)
Mar. 5—Raul Soriano, Stateline .... W 12
Mar. 30—Jimmy Lester, Stateline .... W 12
(North American Middleweight Title)
Apr. 21—David Oropeza, Las Vegas .... KO 6
(North American Middleweight Title)
June 22—Jose Chirino, Stateline .... W 12
North American Middleweight Title)
July 28—Mike Pusateri, Las Vegas .... KO 6
Sept. 7—Gene Bryant, Stateline .... W 10
Sept. 19—Eugene Hart, Philadelphia .... ND 6
Dec. 15—Aristeo Chavvarin, Las Vegas .... W 10

1972

Feb. 15—Gene Bryant, Las Vegas .... W 12
(North American Middleweight Title)
Mar. 4—Carlos Monzon, Rome .... KO by 5
(World Middleweight Title)
May 11—Carlos Salinas, Sacramento .... W 12
(North American Middleweight Title)
May 31—Tony Mundine, Melbourne KO by 7
July 5—Art Davis, Las Vegas .... W 10
July 26—Carlos Salinas, San Francisco .... W 12
(North American Middleweight Title)
Sept. 6—Art Hernandez, Des Moines .... L 12
(North American Middleweight Title)
Dec. 13—Chu Chu Garcia, Las Vegas .... W 10

1973

Jan. 30—Nojim Maiyegun, Vienna .... L 10
Feb. 21—Walter Kelly, Las Vegas .... W 10
Mar. 7—George Davis, Las Vegas .... W 10
Mar. 23—Mario Marquez, Las Vegas .... W 10
May 6—Manuel Fierro, Sonora .... L 10
June 6—Pat O'Connor, Minneapolis .... W 10
June 21—John L. Sullivan, Eugene .... L 10
Aug. 24—Pat O'Connor, Rochester, Minn. W 10
Oct. 2—Tony Licata, New Orleans .... L 10
Oct. 31—Mel Dennis, New Orleans .... L 10
Dec. 14—Fighting Mack, Vienna .... L 10

1974

Feb. 21—Ekkhard Dagge, Berlin .... L 10
Mar. 29—Renato Garcia, San Diego .... L 10
Apr. 18—Jean Mateo, Portland .... W 10
May 31—Battling Lavasa, Auckland .... W 10
June 13—Mike Lancaster, Portland .... KO 10
June 28—Vicente Medina, San Diego .... W 10
Aug. 16—Rudy Cruz, Portland .... W 10
Sept. 9—Vito Antuoferad, New York .... L 10
Oct. 25—Vicente Medina, San Diego .... W 10
Nov. 21—Paul Knudsen,
Copenhagen .... L 8
Dec. 12—Rocky DeFazio, Chicago .... KO 10

DENNY MOYER

CLEMENTE MUCINO

Mexican Featherweight

1972

Aug. 10—David Sotelo, Los Angeles .... D 10
Sept. 26—Bert Nabalatan, Honolulu .... KO by 8

1973

Jan. 19—Jesus Estrada, Guadalajara .... KO by 3
June 1—Jimmy Heair, Los Angeles .... KO by 5
July 28—Leonico Ortiz, Mexico City .... L 10
Sept. 18—Leonico Ortiz, Tijuana .... L 10
Nov. 10—Jose Luis Lopez, Mexico City .... W 10

1974

Mar. 11—Sammy Goss, Philadelphia .... L 10
Aug. 26—Rodolfo Gonzalez,
Tijuana .... L dis. 2
Nov. 24—German Coello, Nogales .... KO by 6

ARMANDO MUNIZ

Born May 3, 1947
Chihuahua, Mexico
Welterweight

1970

July 16—Joey Adams, Los Angeles .... KO 3
July 23—Elifat Talhifi, Los Angeles .... KO 1
Aug. 7—Takushi Iwase, Los Angeles .... KO 2
Aug. 20—Jose Valencia, Los Angeles .... KO 2
Sept. 3—Bobby Watts, Los Angeles .... W 6
Sept. 26—Walter Charles, Woodland Hills .... W 6
Oct. 9—Manuel Basilio, Los Angeles .... KO 4
Nov. 12—Crispen Benitez, Los Angeles .... KO 2
Dec. 10—Jose Carreon, Los Angeles .... KO 1

1971

Jan. 7—James Caffey, Los Angeles .... KO 7

Feb. 13—Mike Seyler, Los Angeles .....KO 3
Mar. 19—Cipriano Hernandez, Los Angeles ..... W 10
May 6—Oscar Alvarado, Los Angeles .. D 10
June 19—Mario Marquez, Los Angeles ..KO 3
July 17—Chu Chu Garcia, Santa Monica . W 10
Aug. 14—Gil King, Anaheim .....KO 5
Nov. 19—Clyde Gray, Long Beach .....KO 9

1972

Jan. 31—Emile Griffith, Anaheim .....L 10
Mar. 18—Peter Cobblah, Long Beach ... W 10
Mar. 25—Mario Olmedo, Denver .....KO 1
May 22—Raul Soriano, Los Angeles .....L 10
June 29—Cassius Greene, Los Angeles ..KO 6
July 11—Jimmy Ham, Los Angeles.....KO 2
July 31—Ruben Vasquez, Anaheim ..... W 12
Sept. 11—Percy Pugh, Los Angeles.....KO 2
Oct. 24—Eletfat Talebi, Los Angeles .... W 10
Nov. 15—Jose Martin Flores, Las Vegas ...L 10
Dec. 2—Adolph Pruitt, Anaheim .....KO 8
(North American Welterweight Title)

1973

Jan. 31—Eddie Perkins, Denver .....L 12
(North American Welterweight Title)
June 7—Thurman Durden, Los Angeles KO 2
July 26—Ernie Lopez, Los Angeles.....KO 7
Sept. 6—Antonio Roldan, Los Angeles .KO 2
Oct. 12—Zovek Barajas, Los Angeles .....L 10
Nov. 9—Jose Miranda, Los Angeles ..... W 10

1974

Mar. 8—Walter Charles, San Diego .....KO 3
Mar. 14—Eddie Perkins, Tucson .....L 10
Apr. 18—Marco Gerardo, Los Angeles ....L 10
June 3—Roy Barrientos, Toronto ..... W 10
June 29—Billy Lloyd, Los Angeles .....KO 1
July 29—Angel Espada, San Juan .....L 10
Sept. 7—Johnny Rico, Tucson ..... W 10
Dec. 3—Hedgemon Lewis, Los Angeles ..... W 10

ARMANDO MUNIZ

AURELIO MUNIZ

Mexican Featherweight

1966

Jan. 12—Rogelio Huitron, Ciudad ..KO by 4
Feb. 11—Raymundo Vera, Tampico ....W 10
Mar. 15—Ranchito Villa, Tampico .....KO 7
June —Panchito Munoz, Tampico .....W 10
July —Mauro Trejo, Tampico .....KO 2
Oct. —Jaime Perez, Monterrey .....KO 5

1967

Jan. 12—Pajarito Corona, Mazatlan ....KO 3
Feb. 11—Genaro Gayton, Tampico ..... W 10
Mar. 15—Rogelio Fernandez, Tampico .. W 10
Apr. 7—Dwight Hawkins, Tampico .... W 10
Aug. 5—Mario Diaz, Tampico .....KO 9
(Won Mexican Featherweight Title)
Oct. 20—Vicente Garcia, Tampico .....L 12
(Lost Mexican Featherweight Title)

1968

Jan. 19—Jerry Stokes, Tampico ..... W 10
Mar. 24—Richard Sue, Tampico ..... W 10
June 2—Jet Parker, Mexico City .....KO 7
June 21—Hector Hernandez, Mante ..... W 10
Aug. 2—Juan Collado, Tampico .....KO 4
Oct. 4—Roberto Andrade, Tampico ... W 10

1969

Mar. 9—Cachorro Mendoza, Ciudad ...KO 4
Apr. 19—Cruz Marcano, Mexico City .....L 10
June 28—Ernesto Douglas, Mexico City .KO 4
July 25—Jose Herrera, Laredo ..... W 10
Aug. 25—Rogelio Fernandez, Laredo ...KO 9
Oct. 1—Silverio Ortiz, Merida ..... KO by 3
Oct. 25—Silverio Ortiz, Mexico City ..... KO by 4

1970

Mar. 7—Nato Marcel, Monterrey .....L 10
June 5—Cesar Sinda, Laredo .....KO 10
Oct. 9—Leonardo Aguero, Tampico ... W 10
Nov. 7—Fermin Soto, Mexico City .....L 10

1971

Jan. 9—Fermin Soto, Mexico City . KO by 1
Mar. 26—Jose Angel Zamora, Laredo .... W 10
Apr. 19—Love Allotey, Tijuana ..... W 10
June 8—Javier Ayala, Tijuana .....L 10
Nov. 6—Alberto Palacios, Guadalajara .....L 10

1972

Jan. 28—Babe Vasquez, Tampico ..... W 10
Mar. 11—Leo Ortiz, Mexico City .....L 10
Oct. 29—Pancho Heredia, Chihuahua ..KO 6
Nov. 24—Mario Diaz, Guadalajara .....KO 7

1973

Jan. 12—Chucho Almazan, Guadalajara .....KO by 8
Apr. 19—Love Allotey, San Jose .....L 10
Mar. 16—Gerardo Fernandez, Aguasealientes .....KO 3

1974

Sept. 18—Ray Lunny, San Carlos .....L 10
Oct. 18—Ruben Navarro, San Diego ....KO 8
Dec. 20—Monroe Brooks, Los Angeles ..... KO by 4

JAVIER MUNIZ

Los Angeles, Cal. Lightweight

1973

Aug. 2—Felipe Mendez, Los Angeles ...W 4
Aug. 16—Armando Cordova, Los AngelesKO 2
Oct. 4—Tommy Howard, Los Angeles .. W 5
Oct. 13—Rudy Acuna, Los Angeles ....KO 2
Nov. 8—Andy Price, Los Angeles ..... D 6
Dec. 6—Ken Brooks, Los Angeles ..... W 6

1974

Jan. 17—Ken Brooks, Los Angeles ..... W 6
Mar. 8—Julio Lopez, Los Angeles ..... W 6
Aug. 16—Felix Jasso, San Diego .....KO 3
Sept. 5—Roy Holloway, Los Angeles .....KO 6
Oct. 4—Renaldo Victoria, San Diego .....KO 2
Oct. 11—Claude Durden, San Diego ..... W 6

PAT MURPHY

West New York, N. Y. Welterweight

1967

Aug. 16—Victor Irrizary, New York ..... W 4
July 18—Dave Garroway, New Bedford . W 4
Sept. 29—Victor Irrizary, New York ..... W 4
Oct. 25—Hank Smith, New York .....KO 2
Nov. 13—Willie Battle, Secaucus .....KO 3
Nov. 27—Joe Garraway, Secaucus .....KO 6
Dec. 18—Ruben DeJesus, Secaucus ..... W 6

1968

Feb. 12—Joe Tolson, Secaucus .....KO 1
Mar. 11—Willie Battle, Secaucus .....KO 4
Mar. 26—Bob Harris, Walpole .....KO 1
Apr. 16—Ralph Evnas, Walpole .....KO 2
Apr. 22—Ronnie Gibson, Secaucus ..... W 6
May 13—Manny Pagan, Newark ..... W 6
June 10—Angel Rivera, Secaucus .....KO 4
Sept. 11—Juan Rueda, New York .....KO 2
Sept. 30—Juan Ramos, Secaucus ..... W 8
Nov. 4—Roy Williams, Secaucus .....KO 6
Dec. 13—Pablo Lopez, New York ..... W 8

1969

Jan. 22—Juan Ramos, New York ..... W 6
Mar. 17—Ulysses Jimenez, Secaucus ..... W 8
June 9—Juan Ramos, Secaucus ..... W 8
June 23—Al Hughes, Boston ..... W 10
Oct. 1—Ulysses Jimenez, Jersey City ... W 10
Oct. 30—Al Hughes, North Bergen ..... W 10
Nov. 21—Dorman Crawford, New York .. W 6

1970

Jan. 26—Donato Paduano, New York .. L 10

Mar. 19—Papo Villa, North Bergen .....L 10
Sept. 24—Papo Villa, North Bergen .....L 10

1971

Jan. 8—Terry Hayward, Halifax ..... W 10
Feb. 18—Dino Del Cid, North Bergen .... D 8
Sept. 29—Oresto Lebron, New York ....KO 6

1972

Feb. 12—Billy Backus, Syracuse .... KO by 7
Apr. 15—Winston Noels, Jersey City .... W 8
June 15—Chu Chu Malave, North Bergen ..L 10
Aug. 30—Buddy Boggs, Baltimore .....L 10
Dec. 4—Clyde Gray, Halifax .....L 10

1973

Feb. 26—Chu Chu Malave, New York .... D 10
May 9—Johnny Stracey, London ..KO by 5
July 16—Danny McAloon, New York ....L 10
Dec. 18—Tony Petronelli, Boston .....L 10

1974

Mar. 5—Jean-Claude Leclair, Montreal .....L 8

KEN MUSE

Camden, New Jersey Junior Lightweight

1973

Dec. 8—Ernest Bing, Atlantic City .....L 4

1974

Jan. 14—Carlos Duprey, Philadelphia .....L 4
Mar. 19—Alfonso Evans, Philadelphia .....L 4
June 26—Carlos Dupree, Camden .....L 6

TOMAS NAVA

San Diego, California Junior Lightweight

1974

Jan. 11—Onesimo Martinez, San Diego ..... W 5
Jan. 18—Ramon Perez, San Diego ..KO by 3
Feb. 22—Daniel Tapia, San Diego .....KO 3
Mar. 29—Beto Nunez, San Diego .....L 5
Apr. 19—Daniel Tapia, San Diego ..... D 4
Apr. 26—Danny Tapia, San Diego ..... D 6
May 17—Felix Garcia, San Diego ..... KO by 2
June 21—Rick Farris, San Diego ..... W 5
June 28—Julio Lopez, San Diego .....L 6
Aug. 9—Armando Mendieta, San Diego ..... D 5
Sept. 6—Manuel Castillo, San Diego ..... D 6
Sept. 27—Claude Durden, San Diego ..... KO by 1
Nov. 29—Guillermo Gonzalez, San Diego ..... W 6
Dec. 6—Jose Raton Macias, San Diego .....L 6

RUBEN NAVARRO

Mexican Lightweight

1967

Jan. 20—Jose Rodriguez, Bakersfield ..KO 4
Feb. 9—Tony Alvarado, Los Angeles ... D 6
Feb. 17—Gary Carr, Bakersfield ..... W 6
Feb. 23—Tony Porter, Los Angeles ..... W 4
Mar. 2—Eric Thomas, Los Angeles ..... W 6
May 1—Dave Patterson, Las Vegas ....KO 6
May 10—George Torres, Long Beach .... W 6
June 29—Leonard Lopez, Long Beach ..KO 7
Nov. 20—Charlie Martin, Las Vegas .....KO 2
Nov. 27—Jamie Wonder, Las Vegas ..... W 5

1968

Apr. 3—Pete Gonzalez, Las Vegas ..... W 10
July 25—Ray Adigun, Los Angeles .....KO 10
Aug. 26—Hiroshi Kobayashi, Tokyo ..... W 10
Sept. 6—Billy Coleman, Los Angeles ...KO 2
Nov. 4—Arturo Lomeli, Los Angeles ....L 12
Dec. 5—Yoshiaki Numata, Tokyo ..... D 10

1969

Feb. 15—Rene Barrientos, Manila .....L 15
(W.B.C. Junior Lightweight Title)
Sept. 4—Juan Collado, Los Angeles ..... W 10
Nov. 2—Kenji Iwata, Tokyo .....KO 3

1970

Jan. 26—Chico Andrade, Los Angeles ..KO 3
Feb. 6—Lalo Moreno, Los Angeles ....KO 4
Mar. 3—Flash Gallego, Los Angeles ...KO 3
Apr. 2—Ely Yares, Los Angeles ..... W 10
May 15—Jimmy Robertson, Los AngelesKO 5
July 9—Raul Rojas, Los Angeles ..... W 10
Sept. 10—Arturo Lomeli, Los Angeles ... W 12

1971

Feb. 13—Ken Buchanan, Los Angeles ....L 15
(World Lightweight Title)
Mar. 19—Jimmy Robertson, Los Angeles .L 12
Aug. 12—Tony Jumao-ao, Los Angeles .. W 10
Sept. 30—Armando Ramos, Los Angeles ..L 10
Dec. 2—Frankie Crawford, Los Angeles W 10

1972

Jan. 11—Masa Takayama, Honolulu ...KO 8
Mar. 11—Raul Montoya, Long Beach .... W 10
Apr. 25—Tony Jumao-as, Los Angeles ... W 10
July 31—Rodolfo Gonzalez, Anaheim ....L 10
Aug. 10—Greg Potter, Phoenix ..... W 10
Dec. 14—Ray Bautiste, Los Angeles ....KO 4

1973

Jan. 19—Bernardo Magno, Los Angeles .KO 10
Mar. 17—Rodolfo Gonzalez, Los Angeles .....KO by 9
(W.B.C. Lightweight Title)

1974

Sept. 6—Bobby Jordan, San Diego ..... W 10
Oct. 18—Aurelio Muniz, San Diego .....KO by 8

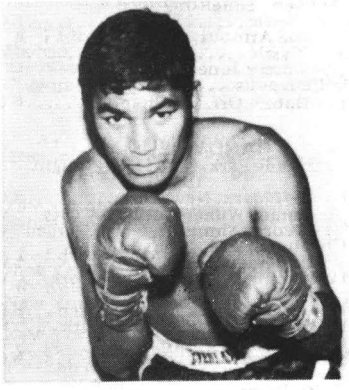

RUBEN NAVARRO

ELIEZER NEGRON

Bronx, N.Y. Welterweight

1972

Dec. 8—Dennis Cudney, Syracuse .. KOby 1

1973

Feb. 26—Nelson Alfonzo, New York .....L 4
Mar. 15—Frankie Lombard, North Bergen L 4
June 18—Frankie Lombard, New York ...L 4

1974

Feb. 18—Dennis Taglianetti, New York .....L 4
Mar. 8—Dennis Taglianetti, New York .....L 4

LAUDIEL NEGRON

Puerto Rico Welterweight

1972

Nov. 14—Victor Lopez, San Juan .....KO 4

1973

Mar. 24—Juan Disla, Carolina .....KO 2
May 12—Julio Guzman, Carolina .....KO 4
Sept. 1—Carlos Crispin, San Juan .....KO 5
Nov. 12—Eduardo Trinidad, San Juan ...W 8

1974

Feb. 4—Brooks Byrd, San Juan ....KO by 7
Apr. 1—Frankie Benitez, San Juan .....KO 6
May 30—L. C. Mack, San Juan .....KO 1
June 10—TNT Gordon, San Juan .....KO 2
Aug. 3—Alvaro Parra, San Juan .....KO 1
Nov. 2—Lupe Galindo, Mexico City .....KO 5

DONNY NELSON

Denver, Colo. Heavyweight

1973

Jan. 15—Lloyd Price, Phoenix .....KO 2

May 5—Lloyd Price, Phoenix .....W 6
June 6—Ray Thomas, Las Vegas .....KO 3
Aug. 15—Hugh Mercier, Denver .....KO 1
Sept. 10—Billy Ryan, Los Angeles ...KO by 1

1974

Feb. 15—Al Boursse, San Diego .....L 4
July 16—Duane Bobick, Denver ....KO by 1

DONNIE NELSON

Hartford Connecticut Lightweight

1974

June 25—Rinaldo Burgos, West Hartford .....W 4
Oct. 22—Frank Maldonado, West Hartford .....KO 2
Nov. 2—Nelson Alvarado, Waterbury .....W 6

SAMMY NESMITH

Indianapolis, Ind. Middleweight

1973

Sept. 22—Shane Bosley, Indianapolis ...KO 1
Oct. 27—Bobby Crawford, Indianapolis KO 1
Nov. 8—Lionel Ford, Indianapolis .....W 4
Nov. 15—Sammy Barr, Tampa .....KO 2

1974

Feb. 16—Gehe Simelton, New Castle .....KO 1
Apr. 13—Joe Armour, New Castle .....W 4
Nov. 12—Jimmy Jones, Indianapolis .....KO 1
Dec. 11—Bobby Orr, Indianapolis .....KO 1

RANDY NEUMAN

Cliffside Park, N. J. Heavyweight

1969

Aug. 18—Jeff Marx, New York .....KO 1
Oct. 1—Junior Wilkerson, Jersey City ..W 4
Oct. 30—George Simpson, North Bergen W 6
Nov. 19—Junior Wilkerson, North Bergen .....W 6
Dec. 12—Junior Wilkerson, New York ...W 4

1970

Jan. 15—Angel Rivera, North Bergen ...KO 2
Feb. 16—Tony Gagliardo, New York ....W 6
Mar. 19—Lernore Couture, North Bergen .....KO 4
Apr. 9—Sonny (Jimmy) Brown, North Bergen .....W 8
May 28—Edmund Stewart, North Bergen W 8
June 17—Edmund Stewart, New York ...W 4

1971

Feb. 18—Jimmy Harris, North BergenKO by 2
Mar. 18—Jimmy Harris, North Bergen ...W 8
Apr. 16—Tony Norris, Paterson .....W 10
May 13—Raul Gorosito, North Bergen ..W 8
June 17—Brian O'Melia, North Bergen ...W 10
Oct. 28—Bob Castle, North Bergen .....KO 2
Nov. 17—Raul Gorosito, North Bergen ..W 10
Dec. 9—Chuck Wepner, North Bergen ..W 12

1972

Mar. 10—Jimmy Young, New York .....W 10
Apr. 15—Chuck Wepner, Jersey City .....L 12
Sept. 14—Alex Carr, North Bergen .....KO 1
Oct. 26—G.G. Maldonado, North BergenKO 6

1973

Jan. 5—Jerry Quarry, New York ...KO by 7
Apr. 19—Doug Kirk, North Bergen .....KO 2
Sept. 10—Pedro Agosta, New York .....KO 9
Nov. 5—Raul Gorosito, New York .....W 10

1974

Mar. 8—Chuck Wepner, New York .....KO by 7
Dec. 15—Carl Baker, Nassau .....KO 10

KEITH NEWMAN

Renton, Wash. Light Heavyweight

1973

Mar. 15—Johnny Wicks, Seattle .....W 4
Sept. 10—George Perez, Lacey .....KO 4
Oct. 23—Tony Dowling, Seattle ....KO by 1

1974

Feb. 14—Jimmy Jackson, Portland ..... D 6
Apr. 19—Jimmy Jackson, Portland .....W 6
June 13—Ed Ostopovich, Portland .....KO 1
June 25—Bob Jarvis, Seattle .....KO by 4
July 24—Curtis Johnson, Walla Walla .....W 6
Aug. 6—Van Sahib, Tacoma .....KO 1
Aug. 16—Mike Colbert, Portland .....L 6

WENDELL NEWTON

Bahamas Heavyweight
(Early Record Unavailable)

1961

June 14—Herb Siler, Miami Beach .....L 6
June 26—Jim Tillman, Miami .....W 4
July 12—J. W. DeBoe, Miami Beach .....L 4
Aug. 31—Aaron Beasley, Miami .....L 8

1962

Jan. 25—Jim Tillman, Miami .....W 6
Feb. 28—Prentice Snipes, Miami Beach ..W 6
Mar. 7—Jim Tillman, Miami .....W 6
June 6—Aaron Beasley, Miami Beach ...W 6
Nov. 3—Ollie Wilson, Miami Beach .....W 8
Nov. 12—Franco Cavicchi, Bologna .....L 10
Nov. 30—Franco DePiccoli, Rome ..KO by 3

1963

Mar. 7—Jim Tillman, Miami .....W 6

1964

Mar. 10—Oscar Bonavena, New York KO by 5

1965-66

Inactive

1967

Feb. 13—Levi Forte, Miami Beach .....W 6
Apr. 4—Billy Gray, Wolverhampton ...KO 10
June 9—Wayne Kindred, Los Angeles ....L 6

1968

(Inactive)

1969

June 30—Bob Stallings, Hempstead .....W 8
Oct. 28—Leotis Martin, Philadelphia .....KO by 7

1970

Sept. 15—Jim Howard, New York .....W 4

1971

July 17—Leroy Caldwell, Erie ..... D 8
Nov. 12—Baby Boy Rolle, Nassau ..... D 10
Nov. 23—Terry Hinki, Portland .....W 8

1972

Feb. 11—Johnny Gause, New York ....KO 5

1973

Jan. 15—Jimmy Summerville, Nassau ..KO 4
June 11—Ron Lyle, Philadelphia .....L 10

1974

Aug. 16—Oliver Wright, Nassau .....W 10

PAUL INVESTMENT NIELSEN

(Nilsen)
Toronto, Canada Heavyweight

1969

Jan. 20—Danny Pandolfi, McKeesport .KO 1
Feb. 10—Ronnie Harris, McKeesport ...KO 1
Mar. 31—Red Miline, Montreal .....KO 2
Apr. 21—Tony Hibberts, Toronto .....KO 2
May 26—Len Couture, Toronto .....W 6
May 9—Gary Alexander, Toronto .KO by 5
Aug. 19—Al Banks, Toronto .....L 6
Oct. 2—Tony Burwell, Montreal .....W 6
Aug. 14—Len Couture, Toronto .....KO 4
Nov. 4—Tony Burwell, Toronto .....W 8

1970

Jan. 27—Joe Williams, Toronto .....KO 2
Mar. 20—Mack Harrison, Detroit .....L 6
Apr. 15—Benito Favotto, Montreal ....KO 2
May 27—Harold Carter, Cleveland .....L 6
June 24—Harold Carter, Cleveland .....L 6
July 15—Bill Drover, Halifax .....L 12
Sept. 25—Charlie Chase, Toronto .....L 10
Nov. 25—Terry Daniels, Cleveland ..KO by 6
Harold Carter, Sudbury .....L 10

1971

July 22—Frank Bullard, Sydbury .....KO 2

1972

June 17—Tony Ventura, Buffalo .....L 10
July 19—Joe Bugner, Dublin .....KO by 2

1973

Oct. 10—Tony Ventura, Buffalo .....L 10

1974

June 3—Harold Carter, Toronto .....KO 3

JESUS NIEVES

Puerto Rico Bantamweight

1970

May 1—Eddie Garces, New York .....L 6
June 2—Jesus Gomez, New York ..... D 6
July 15—David Vasquez, New York .KO by 4

Sept. 28—Marion Thomas, Lorain .....L 10
Nov. 12—David Vasquez, North Bergen ...L 10

1971

May 4—Walter Seeley, New York .....L 8
June 28—Jesus Gomez, New York ..... D 6
July 16—Felix Losada, New York ..... W 6
July 26—Eddie Garces, New York .....L 4
Nov. 15—Luis Lopez, Philadelphia ..... W 8

1972

Jan. 13—Ahmed Tosci, New York .....KO 3
Jan. 21—Walter Seeley, New York .....L 10
Feb. 24—Ahmed Tosci, New York ..... W 8
Dec. 15—Heriberto Cintron, New York .. W 8
June 30—Eduardo Santiago, New York ..... KO by 4
Oct. 24—Ahmed Tosci, New York .....KO 3
Nov. 10—Fernando Jimenez, New York ..L 8

1973

Jan. 15—Dave Needham, Nottingham ....L 10
Jan. 29—Tyrone Everett, Philadelphia ...L 8
Apr. 23—Andres Hernandez, San Juan ....L 10
June 25—Jorge Madrigal, New York .....L 8
Aug. 18—Jose Mejia, New York .....L 6

1974

Apr. 8—Jerome Artis, Philadelphia .....KO by 2

PABLO NIEVES

Jersey City, N.J. Featherweight

1971

June 17—Victor Soto, North Bergen ..... W 4

1972

Apr. 6—Johnny Sullivan, North Bergen ..L 4
Apr. 28—Kid Durango, New York ..... W 8
May 8—Dario Albarron, New York .....L 4
May 25—Dario Albarron, North Bergen ..L 4
Dec. 15—Heriberto Cintron, New York .. W 8

1973

Mar. 15—Willie Quinones, North Bergen .....KO by 3
Sept. 30—Art Hafey, New Glasgow ..KO by 5
Nov. 14—Ronnie McGarvey, Baltimore ...L 10

1974

Inactive

MIKE NIXON

New York, N. Y. Middleweight

1970

July 13—George Davis, Oakland .... KO by 3
Sept. 21—Larry Patterson, San Francisco . W 6
Dec. 19—Tony Morales, Woodland Hills KO 2

1971

Jan. 24—Johnny Wise, Woodland Hills .. W 6
Feb. 6—Mel Jones, Woodland Hills ....KO 1
Feb. 14—Johnny Wise, Los Angeles ....KO 5
Feb. 20—Tom Kearse, Woodland Hills ... W 6
Apr. 3—Johnny Doyan, Woodland Hills W 10
May 20—Enrique Estrada, Woodland Hills .....KO 3
May 1—Steve Papp, Woodland Hills ...KO 6
May 7—Joe Hopkins, Woodland Hills .KO 5
June 5—Cipriano Hernandez, Santa Monica ..... W 10
July 24—Cipriano Hernandez, Santa Monica ..... W 10
Aug. 29—Rocky Hernandez, Santa Monica .....KO 8
Sept. 22—George Davis, Anaheim ...KO by 9
Dec. 19—Polo Corona, Long Beach ..... W 10

1972

Jan. 29—Art Davis, Long Beach ....KO by 5
Apr. 3—Art Davis, Los Angeles ....KO by 9
Dec. 2—Johnny Sharpe, Anaheim ..... W 10

1973

Jan. 29—Alfonso Gonzalez, Anaheim ... W 10
Mar. 30—Jose Martin Flores, Anaheim ... W 10
Sept. 24—Tony Berrios, Binghampton ... W 10
Nov. 30—Jose Martin Flores, San Diego .. W 10

1974

May 31—Vicente Medina, San Diego .... W 10
Nov. 15—Manuel Fierro, San Diego ..... W 10
Dec. 6—David Love, San Diego .....ND

WINSTON NOEL

New York, N. Y. Lightweight

1968

Sept. 26—Lou Falu, Taunton .....KO 2
Oct. 18—Bobby Hughes, New York .....L 4
Nov. 18—Johnny Gant, Alexandra ..KO by 5

1969

Jan. 13—Otho Tyson, Secaucus .....L 6
Jan. 28—Danny Corcoran, New York ..KO 4
Mar. 14—Juan Rueda, New York .....L 4
Mar. 25—Colin Fraser, Montreal .....L 6
Apr. 5—Marcelino Alicia, Plymouth ...KO 6
Apr. 25—Reuben Cortez, Syracuse ..... W 6
Nov. 12—Marcelino Alicia, Worcester .....L 8
Dec. 4—Bobby Hughes, Taunton .....L 8
Dec. 19—Jose Nieves, New York .....L 8

1970

July 13—Ron Miller, Washington, D. C. ...L 10
July 30—Johnny Gant, Baltimore .....L 10
Sept. 22—Alvin Anderson, Washington, D. C. .....L 10
Nov. 2—Ricky Thomas, Philadelphia ... D 6
Nov. 24—Ricky Thomas, Philadelphia ... W 8

1971

Feb. 22—Otho Tyson, Providence .....L 4

1972

Feb. 16—Hector Perez, New York .....L 8
Feb. 24—Chuck Wilburn, Portland, Me. ...L 10
Apr. 15—Pat Murphy, Jersey City .....L 8
Apr. 25—Adrian Davis, Baltimore .....L 10

1973

Apr. 16—William Watson, Philadelphia ...L 8
May 28—Fausto Rodriguez, San JuanKO by 1

1974

Nov. 6—Pedro Fernandez, Madrid .....KO by 4
Nov. 21—Ken Buchanan, Copenhagen .....KO by 2

LIVIO NOLASCO

Dominican Republic Featherweight
Born, April 23, 1952

1973

Feb. 19—Nelson Cruz Tamariz, Santo Domingo .....L 10

1974

Apr. 1—Eduardo Santiago, New York .....L 10
May 6—Eduardo Santiago, New York ..... W 10
May 25—Eduardo Santiago, New York .....L 10
Sept. 9—Dom Monaco, New York ..... W 10
Dec. 19—Leo Cruz, Santo Domingo .....KO 9

ROCHELL NORRIS

Atlantic City, N.J. Heavyweight

1973

Mar. 24—Henry Lawson, Atlantic City .KO 3
May 2—Paul Simonetti, Scranton .....KO 1
June 2—Sonny Brown, Atlantic City ... W 6
June 25—Don Branch, Philadelphia ..... W 4
Aug. 10—Ben Benjamin, Atlantic City ..KO 3
Oct. 10—Mike Burks, Scranton .....KO 2
Oct. 22—Obie English, Philadelphia .KO by 4

1974

Oct. 18—John Clohessy, Baltimore ....KO 5
Nov. 4—Mike Koranicki, New York .... W 6
Nov. 13—Charlie Green, Scranton ..... W 8

KEN NORTON

31-3
(24-2)

Born 1945.
San Diego, Cal. Heavyweight

1967

Nov. 14—Grady Brazell, San Diego .....KO 5

1968

Jan. 16—Sam Wyatt, San Diego ..... W 6
Feb. 6—Harold Dutra, Sacramento ....KO 3
Mar. 26—Jimmy Gilmore, San Diego ...KO 7
July 23—Wayne Kindred, San Diego ...KO 6
Dec. 5—Cornell Nolan, Los Angeles ...KO 6

1969

Feb. 11—Joe Hemphill, Wooded Hills ..KO 3
Feb. 20—Wayne Kindred, Los Angeles ..KO 9
Mar. 31—Pedro Sanchez, San Diego ....KO 2
May 29—Bill McMurray, Los Angeles ...KO 7
July 25—Gary Bates, San Diego .....KO 8
Oct. 21—Julius Garcia, San Diego .....KO 3

1970

Feb. 4—Aaron Eastling, Las Vegas ....KO 2
Mar. 13—Stanford Harris, San Diego ...KO 3
Apr. 7—Bob Mashburn, Cleveland ....KO 4
May 8—Ray Ellis, San Diego .....KO 2
July 2—Jose Luis Garcia, Los Angeles .....KO by 8

Aug. 29—Cookie Wallace, San Diego ....KO 4
Sept. 26—Chuck Leslie, Woodland Hills .....W 10
Oct. 16—Roby Harris, San Diego .....KO 2

1971

Apr. 24—Steve Carter, Woodland Hills ..KO 3
June 12—Vic Brown, Santa Monica .....KO 5
Aug. 10—Chuck Haynes, Santa Monica .KO 10
Sept. 30—James J. Woody, San Diego .... W 10

1972

Feb. 17—Charlie Harris, San Diego .....KO 3
Mar. 17—Jack O'Halloran, San Diego .... W 10
June 5—Herschel Jacobs, San Diego .... W 10
June 30—James Woody, San Diego .....KO 8
Nov. 21—Henry Clark, Stateline .....KO 9
Dec. 13—Charlie Reno, San Diego ..... W 10

1973

Mar. 31—Cassius Clay, San Diego .....W 12
May 8—Mole Williams, Washington, D.C. .....Exh. 4
Sept. 10—Cassius Clay, Los Angeles .....L 12

1974

Mar. 26—George Foreman, Caracas .....KO by 2
(World Heavyweight Title)
June 25—Boone Kirkman, Seattle .....KO 8

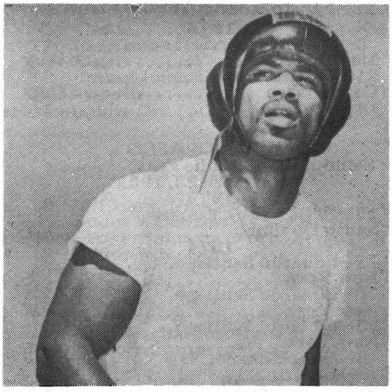

KEN NORTON

53-0-2
(36 KO)

ELISHA O'BED

Nassau, Bahamas, Junior Middleweight

1967

Aug. 10—Edison Stubbs, Nassau .....KO 2
Sept. 15—Taylor Ventura, Nassau .....KO 1
Oct. 13—Dino Romano, Nassau .....KO 3
Nov. 10—Taylor Ventura, Nassau ..... D 4
Dec. 11—Roscoe Russell, Nassau .....KO 2

1968

Feb. 16—Tony Mortimer, Nassau ..... W 4
Aug. 10—Freddie Major, Nassau ..... W 4
Nov. 22—Gypsymike Whymms, Nassau .KO 3
Dec. 2—Taylor Ventura, Nassau .....KO 2

1969

Jan. 20—Gypsymike Whumms, Nassau .KO 1
Feb. 7—Mighty Joe, Nassau .....KO 2
Feb. 21—Cornbread Rhamina, Nassau ..KO 5
Mar. 14—Kid Joe, Nassau .....KO 6
July 11—Droopy Davis, Nassau .....W 8
Aug. 15—Sugarboy Monroe, Nassau ....KO 1
Sept. 26—Winston Greene, Nassau ..... W 8
Oct. 31—Sandy Jeffries, Nassau ..... W 8
Dec. 8—Don Frazer, Nassau ..... W 8

1970

Apr. 3—Milton Hall, Nassau .....KO 2
May 15—Bert Woods, Nassau .....KO 3
Aug. 29—Droopy Davis, Nassau .....KO 6
Nov. 27—Buddy Taylor, Nassau .....W 10
Dec. 20—Don Fraser, Nassau .....KO 10

1971

June 5—Ray Minus, Nassau ..... W 15
Sept. 25—Larry Adkins, Nassau ..... W 10

1972

Apr. 8—Sugar Cliff, Nassau .....KO 6
May 26—Dorman Crawford, Nassau ....KO 10
July 15—Roscoe Bell, Nassau .....W 10
Aug. 26—Jimmy Hamm, Nassau .....KO 8
Nov. 17—Joe Hooks, Nassau .....KO 6

1973

Jan. 26—Sandy Torres, Nassau .....KO 8
Feb. 5—Terry Hayward, Nassau .....KO 1
Apr. 23—Roy Goss, Nassau ..... W 10
July 19—Jimmy Williams, Nassau .....KO 1
Aug. 6—Doug Rogers, Nassau .....KO 4
Sept. 26—Bunny Grant, Nassau ..... W 10
Oct. 19—Jose Melendez, Boca Raton ...KO 8
Nov. 12—Dennis Riggs, Miami Beach ...KO 4
Dec. 4—Mike Lancaster, Miami Beach .KO 8
Dec. 14—Sauol Hernandez, Nassau .....KO 1

1974

Jan. 15—Tom Van Hatten, Miami Beach .....KO 2
Feb. 15—Wendell Spencer, Nassau .....KO 3
Feb. 26—Vicente Medina, Miami Beach .....KO 7
Mar. 15—Eddie Davis, Nassau .....KO 5
Apr. 9—Jessie Rios, Miami Beach .....KO 2
Apr. 26—Roy Lee, Nassau ..... W 10
May 29—Jesus Garcia, Freeport ..... W 10
June 11—Dario Hidalgo, Miami Beach ..... D 10
July 11—Carlos Marks, Nassau ..... W 10
Aug. 16—Paco Flores, Tucson .....KO 5
Sept. 7—Guillermo Escalera, Freeport .....KO 5
Sept. 27—Robert Williams, Nassau .....KO 5
Oct. 21—Johnny Rico, Tucson .....KO 2
Nov. 17—Renato Garcia, Tucson ..... W 10
Dec. 25—Sammy Ruckard, Nassau ..... W 10

LOUIS OCAMPO

Mexican Lightweight

1974

Feb. 15—Rudy Hernandez, San Bernardino .....L 5
June 14—Julio Lopez, San Diego .....L 6
Aug. 22—Juvencio Bernal, Los Angeles ..... W 6
Sept. 13—Alex Calderon, San Diego .....L 6
Sept. 21—Victor De La Cruz, Santa Maria .....L 5
Dec. 12—Antonio Gin, Los Angeles .....KO by 2

HENRY OCASIO

New York, New York, Junior Welterweight

1970

May 7—Adolph Viruet, North Bergen .....L 6
June 2—Paul Mamby, New York .....L 6

1971

Mar. 18—Edwin Viruet North Bergen .....L 8
Oct. 9—Eddie Murry, New York .....L 4
Oct. 25—Alfredo Escalera, New York ....L 6

1972-1973

Inactive

1974

Mar. 4—Juan Cantres, New York ..... D 4
Apr. 8—Ramon DeJesus, New York .... D 6
May 6—Justice Ortiz, New York ..... D 6
May 27—Justico Ortiz, New York ..... W 6
June 10—Ron Gibbons, New York ..... D 4
Sept. 10—Joey Grier, Paterson ..... W 8

PAT O'CONNOR

Rochester, Minn. Light Heavyweight

1968

June 6—Willie Smith, Rochester .....KO 2
July 3—Roger Brownlee, Butte .....KO 4
July 10—Joe Adams, Las Vegas .....KO 5
July 25—Wallace Swoope, Bloomington . W 5
Sept. 18—Jose Stobbs, Rochester, Minn. KO 3
Oct. 16—Wayne Bletcher, Rochester, Minn. .....KO 1
Nov. 13—Jesse Green, Rochester, Minn. ..... W 10
Dec. 4—Billy Marsh, Rochester, Minn... W 6
Dec. 13—Jessie Green, Minneapolis ..... W 6

1969

Jan. 22—Walter Harrison, Rochester, Minn. .....KO 4
Feb. 27—Ray Christian, Rochester, Minn. ..... W 6
Mar. 14—Bob Reilly, St. Paul ..... W 6
Mar. 28—Duane Horsman, Rochester, Minn. ..... W 6
June 25—Bob Reilly, La Crosse ..... W 6
Dec. 3—Joe Zacchus, Rochester, Minn. . W 6

1970
(Inactive)
1971
Jan. 16—Laverne Williams, LaCrosse ...KO 2
Feb. 3—Don Lutz, Rochester, Minn. ..KO 3
Apr. 20—Ray Christian, St. Paul .....KO 5
May 13—Tony Montano, Rochester, Minn. .....KO 2
June 30—Doug McLeod, Rochester, Minn.W 10
July 26—Robert Williams, Minneapolis ..W 10
Aug. 26—Jake Nagioki, Minneapolis ....KO 3
Sept. 14—Tom Johnson, Fargo .....KO 2
Oct. 6—Cipriano Hernandez, Rochester, Minn. ..... W 10
1972
Feb. 23—Benny Barra, Minneapolis ..... W 10
Mar. 8—Jesse Armenta, St. Paul .....KO 1
Apr. 12—Ed Ostopovich, La Crosse ....KO 3
Apr. 19—Larry Buck, Rochester, Minn... W 10
May 16—Brian Kelly, St. Paul .....KO 1
June 27—Hill Chambers, Minneapolis .... W 10
Sept. 14—Andy Kendall, Minneapolis KO by 7
Nov. 21—Amado Vasquez, LaCrosse ...KO 9
1973
Mar. 16—Charlie Austin, St. Paul .....KO 7
Apr. 18—Benny Barra, La Crosse ..... W 10
May 3—Cipriano Hernandez, Rochester, Minn.W
May 3—Cipriano Hernandez, Rochester, Minn ..... W 10
May 23—Robert Williams, La Crosse ...KO 9
June 6—Denny Moyer, Minneapolis ....L 10
Aug. 24—Denny Moyer, Rochester, Minn. L 10
1974
Inactive

JACK O'HALLORAN
Runnemede, N. J. Heavyweight
1966
Sept. 22—Joe Pinto, Reading .....KO 1
Oct. 10—Bob Hazleton, Philadelphia ...KO 1
Nov. 22—Woody Goss, Philadelphia ..... W 4
1967
Mar. 6—Woody Goss, Philadelphia ..... W 4
Apr. 18—Hal Moffett, Boston ..... W 4
May 2—Danny Swears, Boston ..... W 4
May 9—Roosevelt Eddie Jr., Boston ... D 4
May 15—Tommy Clark, Boston ..... W 6
June 5—Mike Bruce, Walpole ..... W 6
July 19—Tommy Sheehan, New York ... W 4
July 24—Bob Hines, Walpole .....KO 6
Aug. 31—Bob Hines, Philadelphia .....KO 4
Oct. 2—Richard Benjamin, Philadelphia W 6
Nov. 15—Buddy Moore, Scranton .....KO 3
1968
Mar. 26—Charlie Polite, Walpole .....KO 7
Apr. 23—Mike Bruce, Walpole .....KO 7
Sept. 6—Charlie Harris, Scranton .....L 8
1969
Mar. 15—Jose Romon, San Juan .....L 10
Mar. 27—Bob Hines, Taunton .....KO 2
Apr. 15—Joe Bugner, London .....L 8
May 28—Tony Doyle, Las Vegas .....L 10
July 7—Carl Gizzi, London ..... W 10
Aug. 19—Al Jones (Fla.), Miami Beach .....KO by 3
Sept. 8—Jimmy Richards, Johannesburg ..... D 8
Oct. 18—Manuel Ramos, Los Angeles ..KO 7
1970
Jan. 26—George Foreman, New York .....KO by 5
Apr. 9—Mac Foster, Los Angeles ...KO by 1
May 25—Jose Roman, Tampa .....L 10
July 7—Dan McAlinden, London ..... W 8
Sept. 14—Dave Matthews, Akron .....L 10
1971
Feb. 24—Jack Bodell, WolverhamptonKO by 4
June 30—John Griffin, Cleveland .....L 10
July 29—Ron Stander, Omaha .....L 10
Aug. 25—Terry Daniels, Houston .....KO 4
Sept. 22—Cleveland Williams, Houston ... W 10
Nov. 26—Ron Lyle, Denver .....KO by 4
1972
Feb. 1—Charlie Harris, Houston ..... W 10
Mar. 17—Ken Norton, San Diego .....L 10
Apr. 13—Steve Grant, San Diego .....KO 3
May 25—Fred Lewis, San Diego ..... W 10
June 16—Henry Clark, San Diego .....L 10
July 14—Vic Scott, San Diego .....KO 3
Aug. 10—Henry Clark, San Diego ..... W 12
Sept. 14—Rudy Clay, San Diego .....KO 8
Oct. 29—Reco Brooks, Denver .....KO 6
Nov. 8—Roby Harris, San Diego .....KO 5
1973
Mar. 1—Al Lewis, Detroit ..... W 10
Mar. 20—Jimmy Summerville, Miami BeachKO b
Mar. 20—Jimmy Summerville, Miami Beach .....KO by 9
Apr. 24—Jimmy Summerville, Miami Beach .....KO 7
May 16—Charlie Reno, Stockton ..... W 12
June 8—Howard Smith, San Diego .....L 10
July 12—Boone Kirkman, Seattle .....L 10
Oct. 31—Koli Vailee, Las Vegas .....L 10
Dec. 5—Larry Middleton, Baltimore KO by 9
1974
June 6—Daniel Lee, Oklahoma City ..... W 10
July 12—Korosetta Kid, San Diego .....KO 9
Aug. 16—Howard Smith, San Diego .....KO by 6

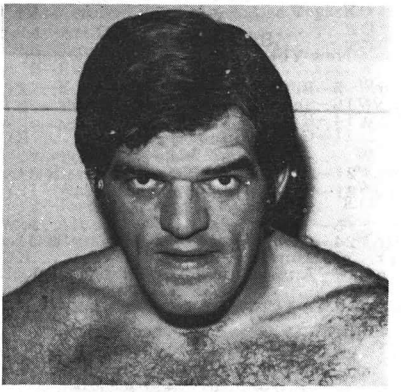

JACK O'HALLORAN

ALEX OLGUIN
Mexican Welterweight
1970
Apr. 24—Manuel Torres, Acapulco .....KO 3
July 24—Alfonso Gonzalez, Acapulco ..... KO by 8
1971
Feb. 19—Roberto Pena, Acapulco .....KO 8
June 18—Herminio Ramirez, Acapulco .KO 7
Sept. 10—Raul Delgado, Acapulco ...KO by 6
1972
Feb. 18—German Castillo, Acapulco ...KO 5
May 5—Rodolfo Cruz, Acapulco ... L dis. 6
Aug. 25—Hector Ledezma, Acapulco ...KO 1
Sept. 8—Alfredo Sotelo, Acapulco ....KO 5
1973
Mar. 29—Oscar Alvarado, Los Angeles .....KO by 4
Sept. 7—Ruben Arocha, Acapulco ..KO by 1
1974
Feb. 4—Raul Delgado, Delicias .....KO by 8

HERIBERTO OLIVARES
Puerto Rico Bantamweight
1972
Feb. 4—Juan Ocasio, Ponce ..... W 4
Feb. 6—Aurelio Birriel, San Juan .....KO 1
Apr. 3—Leo Cruz, San Juan ..... D 4
Apr. 10—Ruben Santiago, San Juan ..... D 6
Sept. 4—Jose Rosa, San Juan .....KO by 6
1973
Apr. 7—Leo Cruz, Carolina .....KO by 5
1974
Apr. 6—Juan Jose Ocasio, San Juan .....KO by 6

JOSE (OLIVERA) OLIVARES
Seattle, Wash. Junior Lightweight

1972
Jan. 20—Al Foster, Seattle .....L 6
Oct. 30—Art Hafey, Los Angeles .....L 10
1973
Jan. 19—Alphonso Taylor, San Bernardino .....KO 10
Feb. 16—Shig Fukuyama, San Bernardino D 10
Mar. 23—Shig Fukuyama, San Bernardino W 10
Apr. 27—Alex Bahena, San Bernardino ...L 10
June 7—Jose Luis Del Campo, San Bernardino .....KO by 6
Nov. 16—Art Hafey, San Diego .....L 10
1974
Jan. 11—Art Hafey, San Diego .....L 10
May 24—Ronnie McGarvey, San Diego .....KO by 5
July 26—Delfino Rodriguez, San Diego .....L 10
Sept. 12—Art Hafey, San Diego .....L 10
Dec. 6—Raymundo Martinez, San Diego .....KO by 3

RONNIE OLIVER
New York, N.Y. Light-Heavyweight
1971
Apr. 5—Billy Wilson, New York .....KO 2
July 16—Serge Rodriguez, New York ....L 4
Oct. 14—Ken Warner, North Bergen ..... W 6
Oct. 21—George Simpson, Paterson ....KO 2
1972
Feb. 21—Richard Dunn, London ...KO by 1
June 21—Hal Carroll, Scranton .....L 10
1973
Jan. 5—Tom Kocan, New York ..... W 6
Mar. 24—Richie Kates, Atlantic City KO by 2
Apr. 30—Tom Kocan, New York .....KO 7
Dec. 17—Angel Oquendo, New York .....L 8
1974
Nov. 19—Joe Cholston, Philadelphia .....L 8

SONNY OLIVER
Akron, Ohio Lightweight
1969
May 24—Junior Varney, Huntington .....L 4
Sept. 6—Junior Varney, Zanesville .....L 6
Nov. 8—Tulip Turnipseed, Lima .....KO 4
1970
Apr. 27—Marion Thomas, Akron .....L 4
May 22—Johnny White, Akron ..... W 4
July 17—Dale Hernandez, Omaha .....L 4
July 30—Primus Williams, Covington .....L 4
Aug. 14—Rudy Bolds, Welch .....KO by 2
Sept. 12—Ed Murray, Chicago .....KO by 1
Oct. 26—Chuck Wilburn, Parma .....L 4
Nov. 25—Norman Springs, Covington .....KO by 1
1971
Aug. —Joe Jefferson, Baltimore .....KO 2
Oct. 5—John Summerhays, Windsor ....L 6
Nov. 3—John Summerhays, Detroit KO by 5
Dec. 3—John Summerhays, Akron . KO by 8
1972
Feb. 27—Ricky Porter, Beckley .....KO by 2
Apr. 29—Bobby Cline, Beckley .....L 10
Aug. 5—Bobby Cline, Beckley .....L 10
Sept. 16—Ricky Porter, Logan .....KO 2
1973
Mar. 10—Francisco Luca, Shelby ...KO by 3
Sept. 17—Johnny North, Ft. Wayne .KO by 1
1974
Sept. 27—Ron Pettigrew, Akron .....L 6

RENALDO OLIVEIRA
Wareham, Mass. Middleweight
1973
May 18—Chris Pina, Brockton ..... D 4
June 15—Chris Pina, Brockton ..... W 4
Oct. 6—Cove Green, Brockton .....L dis. 5
Oct. 26—John Capaliano, Brockton .....L 4
Nov. 17—Paul Osborne, Brockton ..... W 6
Dec. 18—Paul Christie, Boston .....KO 4
1974
Jan. 17—Mike Baker, Portland, Maine .....L 10
Jan. 28—Hector Ortiz, Boston ..... W 6
Feb. 5—Eddie Parka, Boston ..... D 6
Oct. 29—Ernie Witcher, Walpole ..... W 6
Nov. 16—Lawtence Hafey, Brockton .....L 6

BRIAN O'MELIA
Bayonne, N. J. Heavyweight
1970
Jan. 15—Manuel Santiago, North Bergen .....KO 1
Feb. 26—Jim Elder, North Bergen ... KO by 2
Apr. 17—Don Eaton, New York ..... W 4
May 7—Paul Simonetti, North Bergen .. W 6
June 17—Jimmy Harris, New York ..... W 4
June 29—Angel Viera, Jersey City .....KO 1
Aug. 4—Bob Bozic, New York .....L 4
Sept. 12—Jimmy Harris, Trenton ..... W 6
Nov. 18—Paul Simonetti, New York .....L 4
Dec. 7—Johnny Clohessy, New York ....L 4
1971
Jan. 21—George Simpson, North Bergen W 6
Feb. 2—John Clohessy, New York .....L 6
May 13—Bob Castle, North Bergen ..... W 8
May 26—Bob Castle, New York ..... W 6
June 17—Randy Neumann, North Bergen .L 10
Aug. 17—Johnny Clohessey, New York ...L 10
Oct. 29—Bob Bozic, New York .....L 6
Nov. 18—Paul Simonetti, Paterson ..... D 6
Dec. 9—Edmond Stewart, North Bergen W 8
1972
Feb. 14—Jose Roman, San Juan .....L 10
Mar. 28—Joe Bugner, London .....KO by 3
Apr. 3—Willie Johnson, San Juan .....L 10
May 18—Joe Young, Portland, Me... KO by 4
June 14—Tommy Hicks, Miami Beach ....L 10
Aug. 9—Tommy Kost, Scranton ... KO by 3
Nov. 16—Jerry Houston, North Bergen .. W 8
1973
Feb. 9—John Dennis, New York .....L 6
Mar. 14—Billy Williams, Miami Beach ....L 10
May 8—Billy Williams, Miami Beach ....L 10
Aug. 14—Jerry Houston, New Bedford ...L 8
Nov. 7—Terry Hinke, Las Vegas ....KO by 3
1974
Apr. 18—Billy Carson, North Bergen .....L 8
Apr. 24—John Dennis, Scranton .....L 10
Aug. 28—Tommy Sheehan, Scranton .... D 8
Oct. 9—Tommy Sheehan, Scranton ...KO 1
Nov. 23—G. G. Maldonado, Jersey City .....L 10

ANGEL OQUENDO
Born Puerto Rico, 1943, Light Heavyweight
1961
June 14—Dave Miller, New York ..... W 4
Aug. 18—Kostos Orfanakos, New York .. W 4
Oct. 14—Teddy Pagan, New York .....L 4
Nov. 21—Gene Tapia, New York ..... W 4
Dec. 4—Gene Tapia, New York ..... W 6
1962
Mar. 10—Teddy Pagan, New York .....L 6
Apr. 16—Felix Santiago, New York ..... W 6
1963
Dec. 4—Billy Tidsale, Bridgeport .....L 6
1964
Inactive
1965
May 20—Simon Ramos, New York .....KO 2
1966
Jan. 25—Leon Washington, New York ..... W 6
Feb. 15—Stanford Bulla, New York ..... W 6
Sept. 21—Frank Joseph, New York .....KO 4
Oct. 15—Willie Tiger, San Juan .....KO 9
Dec. 16—Roger Russell, New York ..... W 8
1967
Mar. 15—Levan Roundtree, New York ..... W 10
Mar. 31—Levan Roundtree, New York ...L 10
Sept. 26—Johnny Alford, Miami Beach ...L 10
Oct. 28—Rocky Rivero, San Juan ..... W 10
Nov. 10—Charley Green, New York ..... W 10
Dec. 29—Johnny Alford, New York ..... W 10
1968
Apr. 5—Levan Roundtree, New York .. W 10
May 24—Johnny Persol, New York .....L 10
June 24—William Burton, New York .....KO by 1
Oct. 4—Paul Johnson, New York .....KO by 1

1969

Apr. 5—Cleo Daniels, North Adams ..... W 8
Apr. 18—Cleo Daniels, New York ..... KO 2
May 21—Bob Avena, New York ..... KO 5
June 10—Louis Hicks, New York ..... W 10
Aug. 18—Charlie Green, New York ..... L 8
Oct. 26—Vicente Rondon, San Juan ..... KO by 6

1970-1972
Inactive

1973

Dec. 17—Ron Oliver, New York ..... W 8

1974

Feb. 4—Tom Bethea, New York ..... D 10
Apr. 1—Willie Taylor, New York ..... W 10
Apr. 9—Jorge Ahumada, New York ..... L 10
May 13—Juan Aguilar, New York ..... W 10
June 17—Billy Wagner, New York ..... W 8
July 29—Jorge Ahumada, New York ..... L 12
Sept. 21—Victor Galindez, Buenos Aires ..... L 10

JUAN ROCKY ORENGO
New York, New York, Junior Lightweight

1967

Oct. 30—Norbett Robinson, Latham .... W 4
Nov. 9—Augie Pantellas, Philadelphia ..... L 4
Dec. 13—Tony Caraballo, New York .... W 4

1968

Jan. 17—Walter Sealey, New York ..... D 4
Jan. 22—Norbert Robinson, Secaucus ..... KO 3
Feb. 10—George Lopes, Syracuse ..... W 6
Feb. 20—Walter Sealey, New York ..... L 4
Apr. 19—Horace Menifee, New York .... W 4
May 20—Augie Pantellas, Philadelphia ..... KO by 3
July 18—Bobby Lee, Baltimore ..... KO by 3
Sept. 11—Walter Sealey, New York ..... L 4
Sept. 30—Mike Mamarelli, Secaucus ..... W 8
Oct. 31—Leo DiFiore, Portland, Maine ..... D 8
Nov. 28—Leo DiFiore, Portland, Maine ..... L 10

1969

May 3—Alfredo Marcano, Caracas ..... L 10
July 11—Antonio Gomez, Caracas ..... L 10
Nov. 13—Freddie Rengifo, San Juan .... KO 10

1970

Oct. 12—Adolfo Marte, San Juan ..... KO 6

1971

Apr. 3—Julio Viera, San Juan ..... W 10
May 29—German Gastelbondo, San Juan ..... L 10
July 24—Julio Viera, San Juan ..... L 10

1972
Inactive

1973

Mar. 31—Alfredo Escalera, Carolina ..... L 10
Aug. 4—Antonio Amaya, San Juan ..... L 10

1974

Feb. 16—Gustavo Briceno, San Juan ..... L 10
Apr. 27—Gustavo Briceno, San Juan ..... L 10
Sept. 30—Ezequiel Sanchez, Santo Domingo ..... L 10

DAVE OROPEZA
1969 Golden Gloves
National Welterweight Champion
Phoenix, Ariz. Welterweight

1969

Apr. 23—Marvin Hart, Las Vegas ..... KO 2
May 29—Manuel Acala, Las Vegas ..... W 6
June 4—Benito Juarez, Las Vegas ..... W 5
June 16—Max Serratos, Phoenix ..... KO 2
June 25—Benny McCorvey, Las Vegas .. KO 4
July 23—Nate Williams, Las Vegas ..... W 10
Aug. 26—Nino Arias, Phoenix ..... KO 2
Sept. 23—Mauro Galvan, Phoenix ..... KO 5
Oct. 20—Randy Garza, Phoenix ..... KO 6
Nov. 14—Bob Blevins, Los Veges ..... KO 2
Dec. 11—Miguel Hernandez, Las Vegas .. W 10

1970

Jan. 21—Art Cruz, Las Vegas ..... KO 2
Feb. 14—Rodrigo Valdez, Los Angeles ..... KO by 1
Mar. 23—Taklushi Iwase, Phoenix ..... W 10
Apr. 15—Julio Blanco, Las Vegas ..... KO 5
May 6—Chris Benitez, Las Vegas ..... W 10
June 17—Ruben Rivera, Las Vegas ..... W 10
July 1—Peter Cobblah, Las Vegas ..... W 10
July 13—Jose Arrias, Phoenix ..... KO 6
Aug. 12—Paul Armstead, Las Vegas ..... W 10
Aug. 24—Joe Brown, Phoenix ..... W 10
Oct. 6—Manuel Avitia, Tucson ..... W 10
Oct. 29—Kid Rayo, Las Vegas ..... W 10
Nov. 24—Billy Walker, Phoenix ..... W 10
Jan. 10—Rodolfo Olvera, Los Vegas ...KO 4

1971

Apr. 21—Denny Moyer, Las Vegas .. KO by 6
(North American Middleweight Title)
May 17—Reuben Leyva, Tucson ..... KO 2
June 4—Alfonso Morales, Tucson ..... KO 1
Aug. 26—Beto Gonzalez, Los Angeles .. KO 3
Oct. 7—Lou Blades, Los Angeles ..... W 10
Nov. 11—Freddie Jones, Los Angeles .... W 10

1972

Feb. 17—Javier Ayala, Los Angeles .. KO by 7
May 24—Jose Martin Flores, Las Vegas ...L 10
June 5—Turko Leyva, Phoenix ..... W 10
June 14—Arturo Long Corgen, Las Vegas KO 9
June 14—Art Lang, Las Vegas ..... KO 9
Aug. 16—Jaime Campos, Las Vegas ..... KO 2
Sept. 6—Elefat Talebi, Las Vegas ..... W 10
Oct. 12—Eduardo Mazon, Stateline ..... W 10
Oct. 25—Freddie Jones, Las Vegas ..... W 10
Nov. 30—Manuel Leal, Las Vegas ..... W 10

1973

Apr. 7—Turko Leyva, Phoenix ..... W 10
June 13—Jesus Carreon, Las Vegas ..... W 10
July 31—Walter Charles, Las Vegas ..... W 10
Sept. 12—Jose Espinosa, Las Vegas ..... KO 10
Oct. 24—Alfonso Morales, Tucson ..... KO 4
Nov. 15—Rocky Cudney, Stateline ..... W 10

1974

June 27—Rocky Mattioli, Melbourne ..... KO by 6
Nov. 6—Andy Price, Las Vegas ..... L 10

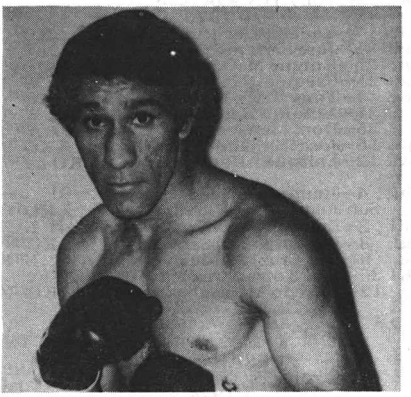

DAVID OROPEZA

RAFAEL ORTEGA
Panama Bantamweight

1972

Feb. 16—Fernando Jimenez, New York . W 8
Feb. 29—Heriberto Cintron, White Plains W 8
Mar. 22—Carlos Zayas, New York ..... KO 2
June 17—Ismael Escobar, Panama City .. W 10
Sept. 1—Norberto Reyes, Panama City . KO 7
Sept. 16—Ray Mendoza, San Salvador ... W 10

1973

May 12—Jesus Santis, Panama City ....KO 6
June 16—Ben Ramirez, Panama City .... W 10
Sept. 1—Orlando Natera, Panama City .. W 10

1974

Sept. 14—Chucho Castillo, Mexico City ..... L 10

ANGEL ORTIZ
New York, N.Y. Welterweight

1969

June 19—Juan Rueda, New York ..... D 4

Aug. 18—Ray Ortiz, Scranton ..... D 4

1970

Jan. 16—Radames Cabrera, New York ...L 4
July 24—Fred Larsen, New York .....KO 1
Oct. 2—Carlos Novotny, New York .... W 4
Oct. 8—Radames Cabrera, North Bergen .....L 4
Dec. 2—Harold Weston, New York .....L 6
Nov. 24—Ricky Porter, London .....KO 5

1971

May 29—Adalberto Sievens, San Juan ....L 4
Sept. 23—Gabe Bowens, Paterson ... KO by 5

1972

May 26—Tony Durango, New York . KO by 3
Nov. 3—Paul Osborne, Springfield . KO by 3
Sept. 14—Luigi Colavito, Montreal .....KO 3
Dec. 15—Ivan Rodriguez, New York .... W 6

1973

Feb. 16—Fausto Rodriguez, San JuanKO by 2
July 2—Juan Cantres, New York ..... W 6
July 21—Juan Cantres, New York ..... W 6
Aug. 18—Steve Sims, New York ..... W 6
Sept. 17—Curtis Phillips, New York ..... W 6

1974

Mar. 11—Chris Black, New York .... KO by 3
Oct. 15—Mario Rosa, Paterson ..... KO by 6
Nov. 15—Antonio Castellini, Paleroma ..... KO by 7

BENJAMIN ORTIZ

Puerto Rico Lightweight

11-9
(7-4)

1971

May 23—Eduardo Correa, San Juan .....L 4
Aug. 28—Angel Quinones, San Juan .... KO 3

1972

Apr. 15—Danny Figueroa, San Juan . KO by 5
July 8—Tomas Rivera, Ponce ..... W 6
Nov. 14—Tony Tris, San Juan ..... W 8

1973

Mar. 17—Radames Ventura, Carolina ...KO 5
Mar. 31—Jose Serrano, Carolina .....L 8
Apr. 25—Ronnie McGarvey, BaltimoreKO by 5
July 21—Ezequiel Sanchez, San Juan .... W 10
Aug. 4—Tony Cruz, New York .....KO 2
Aug. 21—Antonio Hernandez, San Juan . W 10
Aug. 25—Dom Monaco, New York .....L 6
Sept. 15—Jose Hernandez, San Juan ....KO 3
Nov. 12—Enrique Alfonso, San Juan KO by 7

1974

Feb. 4—Jimmy Martinez, San Juan .....KO 5
Mar. 3—Enrique Solis, San Juan .....L 6
Aug. 3—Lupe Aguilar, San Juan .....KO 8
Sept. 9—Leo Cruz, San Juan .....L 10
Oct. 30—Jose Torres, Oaxaca .....KO by 8
Dec. 12—Alfredo Marcano, Caracas ....KO 7

CESAR ORTIZ

Los Angeles, Cal. Featherweight

1974

May 9—Antonio Garcia, Los Angeles .....KO by 2
July 19—Fidel Valenzuela, San Diego .....KO 3
Sept. 27—Abdul Bey, San Diego .....L 6

JOSE ORTIZ

Scranton, Pa. Featherweight

1971

Mar. 24—Duane Koerner, Scranton ....KO 2
May 26—Leroy Hunter, Scranton .....KO 1
June 11—Joe Robinson, Scranton .....KO 3
Sept. 8—Ray Hall, Scranton .....L 4

1972

May 17—Jerry Snyder, Scranton ..... L 4
June 20—Ron McGarvey, Baltimore KO by 4
Aug. 31—Eddie Enos, Portland, Me. .... W 4
Sept. 20—Carlos Zayas, Springfield ..KO by 6
Nov. 21—Carlos Zayas, Springfield .....L 6
Nov. 23—Eddie Avila, Portland, Me. .....L 6

1973

Jan. 11—Leo DiFiore, Portland, Me. KO by 3
Sept. 10—Charley Kittredge, Portland, Me. L 4
Nov. 15—Charley Kittredge, Portland, Me. L 6

1974

Oct. 12—Vinnie DeBorros, Waterbury ....L 4
Oct. 22—Roberto Medina, West Hartford ..... KO by 4

JUSTICE ORTIZ

New York, N.Y. Lightweight

1973

May 7—Ramon DeJesus, New York .....L 4
June 4—Ray Sanchez, New York .....L 4
July 2—Ray Sanchez, New York ..... D 4
July 21—Ray Sanchez, New York ..... W 4
July 30—Stanley Yanachek, New York .. W 4
Aug. 8—Paul Poirier, Boston .....L 6
Aug. 18—Johnny Davis, New York ..... W 4
Aug. 20—Johnny Davis, New York .....KO 4
Sept. 17—Hugo Velasquez, New York .....L 4
Oct. 29—Miguel Navedo, New York ....KO 3

1974

Jan. 14—Domenico Monaco, New York ..... KO by 8
Feb. 25—Rey Santiago, New York ..... W 6
Apr. 15—Thomas Williams, New York ... W 6
May 6—Henry Ocasio, New York ..... D 6
May 25—Henry Ocasio, New York .....L 6
June 24—Billy Bell, New York ..... D 6
July 8—Eddie Vargas, New York .....L 6
Aug. 26—Al Hughes, New York .....L 6
Oct. 7—Guelo Hernandez, New York ..... W 6

LORENZO ORTIZ

San Antonio, Texas Lightweight

1972

Feb. 22—Preciliano Castillo, San Antonio ..... W 6
Apr. 4—Francisco Estrada, San Antonio ..... W 8
May 16—Carmelio DeLeon, San Antonio .L 6
May 18—Tosh Komiyaga, Los Angeles .KO 6
July 6—Javier Ayala, Los Angeles ..... D 10
Sept. 23—Ramon Reyes, Mexico City ...KO 7
Nov. 4—Jesus Alonso, Mexico City ....KO 9

1973

Mar. 24—Juan Collado, Mexico City ....KO 4
May 1—Juan Medina, Sonora .....L 12
July 28—Clemente Mucino, Mexico City W 10
Sept. 18—Clemente Mucino, Tijuana ..... W 10
Nov. 27—Chucho Flores, Tijuana ..... W 10

1974

Jan. 26—Flash Gallego, Mexico City .....W dis. 6
Mar. 16—Bernardo Prada, Mexico City .....KO 9
June 2—Monroe Brooks, Mexicali ..... W 10
Sept. 9—Jose Peterson, Mexico City .....KO 5
Oct. 10—Emiliano Villa, Barranquilla .....L 10

MONGOL ORTIZ

Mexican Heavyweight

1973

Apr. 7—Bepi Ros, Udine .....L 10
May 19—Mario Baruzzi, Udine .....L 10
June 14—Harald Skog, Oslo .....L 6
June 30—Vasco Fausthino, Cordenons ..W 10
Dec. 28—Jose Urtain, Barcelona .....L 10

1974

Mar. 1—Gino Martinis, Udine ..... W 6
Mar. 15—Vasco Faustino, Ancona .....L 8
Apr. 9—Hartmut Sasse, Berlin .....L 8
Sept. 21—Bepi Ros, Pordenone .....L 8
Oct. 18—Adriano Rosati, Pesaro .....L 8

RICKY ORTIZ

Puerto Rican Middleweight

1960

Jan. 18—Lupe Leyro, New York ..... W 4
Feb. 5—Lupe Leyro, New York ..... W 4
Mar. 7—Harold Richardson, New York ..L 4
Apr. 4—Tony Antonucci, New York ..KO 2
May 9—Julio Vadi, New York .....KO 2
June 24—Julie Jamison, New York ..... W 6
Nov. 14—Julio Romero, New York .....L 4

1961

Jan. 2—Vince Shomo, New York ..KO by 1

Feb. 20—Jimmy Dorsey, New York ....KO 3
Mar. 20—Pete Toro, New York ..... W 6
Apr. 24—Pete Toro, New York ..... W 6
May 15—Kenny Bryant, New York ..... W 6
June 14—Kenny Bryant, Commack ..... W 6
July 29—Don Ross, New York ..... W 6
Sept. 18—Kenny Bryant, New York ..... W 6
Nov. 8—Frank Sallee, Union City .....L 8
Nov. 22—Frank Sallee, Union City ..... W 8
Dec. 4—Billy Collins, New York ...KO by 2

1962

Jan. 27—Tommy Schaefer, New York ....L 6
Feb. 26—Frank Sallee, New York ..... W 8
Apr. 23—Billy Bello, New York ..... W 8
Nov. 10—Joe Salci, New York ..... W 6

1963

Jan. 28—Johnny Gilden, Baltimore ..... W 10
Feb. 2—Louis Quinones, New York .... W 6
Apr. 2—Pete Toro, New York ..... W 8
May 18—Pete Toro, New York ..... W 6
June 25—Tito Marshall, New York .....L 8
Dec. 2—Percy Manning, Philadelphia ....L 8

1964

Feb. 7—Walter Daniels, New York .....L 6
June 19—Gil Diaz, New York ..... W 6

1965

Feb. 9—Billy Collins, New York ...KO by 3
Sept. 23—Johnny Gilden, Baltimore .....L 10
Oct. 15—Ted Whitfield, Boston .....KO by 3

1966

Oct. 24—Brad Silas, Walpole .....KO 6

1967

Aug. 28—Dario Hidalgo, Rio Piedras .....NC

1968

Oct. 18—Ernesto Ortego, New York .....L 10

1969

Apr. 15—Curtis Phillips, New York ..... W 8
Mar. 31—Jimmy Britner, Manchester ...KO 3
Oct. 31—Billy Backus, Syracuse ..... D 10

1970

Jan. 30—Billy Backus, Syracuse ....KO by 8
May 26—Hedgemon Lewis, Woodland Hills .....KO by 3
Sept. 10—David Melendez, New York .....KO by 6

1971

Nov. 18—Gabe Bowens, Paterson ..... D 8

1972

Mar. 22—Doc Holliday, Spartanburg .....L 10
Apr. 6—Mario Rosa, North Bergen .....L 10

1973

Mar. 18—Bill Douglas, Columbus ...KO by 2

1974

Mar. 22—Jacques Kechichian, Alfortville .....L 10
May 21—Alan Minter, London .....KO 2

RUBY ORTIZ (ANGEL)

Bronx, N.Y. Featherweight

1973

Aug. 25—Richie Harris, New York .....L 4
Nov. 26—Richie Harris, New York .....L 4

1974

Feb. 18—Jose Rosado, New York .....KO 4
Mar. 18—Rafael Santana, New York ....KO 2
Apr. 22—Rafael Santana, New York ..... D 4
May 13—John Tutino, New York .....KO 3
May 23—Jose Rivera, North Bergen ..... D 4
June 10—Terance Turner, New York .... W 4
June 24—Benito Vega, New York ..... W 4
Aug. 4—Jose Resto, New York ..... W 6
Oct. 7—Bobby Alexander, New York .. W 6
Oct. 28—Hector Espinoza, New York ... D 6
Nov. 11—Hector Espinosa, New York .. W 6
Dec. 2—Salvador Ramirez, New York .KO 3

VICTOR ORTIZ

Puerto Rico Welterweight

24-7
(11-2)

1969

—Jose Quironez, San Juan ..... W 4
—Juan Febus, San Juan ..... W 4
—Angel Ferrat, San Juan .....KO 3
—Jerry Wells, San Juan ..... W 8
—Sandy Torres, San Juan .....KO 6
June 8—Angel Ortiz, San Juan ..... W 4
Aug. 16—Frank Otero, San Juan ..... W 6
Sept. 13—Bob Ackerson, San Juan .....L 6
Oct. 18—Ray Cruz, San Juan .....KO 1
Nov. 8—Hector Matta, San Juan .....L 6

1970

Feb. 7—Adolfo Marte, San Juan ..... W 8
Nov. 1—Martin Puello, San Juan .....KO 6

1971

Mar. 27—Adolfo Marte, San Juan ..... W 10
June 20—Josue Marquez, San Juan .....L 12
Aug. 7—Esteban DeJesus, San Juan KO by 4
Dec. 21—Eddie Linder, Miami Beach .... W 10

1972

Feb. 12—Julio Viera, San Juan .....KO 2
Apr. 15—Roberto Gomez, San Juan ....KO 2
May 13—Oresicio Cardona, San Juan ...KO 1
May 19—Roscoe Bell, Miami .....KO 5
June 6—Jimmy Ham, Miami .....KO 2
July 8—Eddie Perkins, San Juan ..... W 10
Oct. 2—Ely Yares, San Juan ..... W 10
Nov. 14—Saul Mamby, San Juan ..... W 10

1973

Apr. 29—Saul Mamby, San Juan .....W 10
May 28—Ruben Arocha, San Juan .....KO 1
July 14—Alfonso Frazier, San Juan .....L 10
Dec. 17—Hector Matta, San Juan .....L 10

1974

Apr. 15—Bobby Freeman, San Juan ....KO 1
May 6—Alfonso Frazer, San Juan ..... W 10
July 28—Antonio Cervantes, Cartagena .....KO by 2
(World Junior Welterweight Title)

PAUL OSBORNE

Walpole, Mass. Middleweight

1971

Oct. 13—Larry Michaud, Waltham ..... D 4
Oct. 14—Larry Michaud, Portland, Me... W 4
Oct. 20—Pedro Ortiz, Worcester ..... W 4
Oct. 27—Juan Pizzarro, Walpole .....KO 1

1972

Jan. 6—Larry Michaud, Portland, Me....L 6
Jan. 10—Jose Pagon, Waltham .....L 4
Oct. 11—Roger Phillips, Boston ..... D 4
Oct. 26—Gene Roberts, Portland, Me.... W 6
Nov. 3—Spider Ortiz, Springfield .....KO 3
Nov. 17—Roger Phillips, Lowell ..... W 6
Dec. 12—Jerry Tram, Lowell ..... W 6
Dec. 18—Jose Pagon, Waltham ..... W 6

1973

Jan. 11—Skip Yeaton, Portland, Me. .... W 6
Jan. 15—Angel Torres, Waltham .....KO by 5
May 17—Jea-Paul Seguin, Verdun ...KO by 3
June 14—Ricky Burgess, Portland, Me. .....KO by 4
Aug. 7—Cove Green, Hartford .....L 6
Aug. 14—Joh Capobianco, New Bedford ..L 4
Sept. 10—Al Romano, Burlington .....L 10
Nov. 3—Cove Green, Waterbury .....L 6
Nov. 17—Renaldo Oliviera, Brockton .....L 6

1974

Jan. 19—Jesse Lewis, Waterbury .....L 6
Feb. 12—Jerry Tramontano, Hartford ..... D 6
Mar. 5—Joey Durelle, Montreal .....L 8
Apr. 2—Jerry Tramontano, West Hartford ..... D 6
Apr. 4—Pablo Rodriguez, Worcester ..... D 6
Apr. 24—John Coiley, Waltham .....KO 7
May 14—Jesse Bender, West Hartford .....L 6
June 17—Paul Poirier, Worcester .....L 8
Oct. 12—Dan Fryman, Waterbury .....L 6
Oct. 18—Vito Antuofermo, Baltimore .....KO by 3
Oct. 29—Al Romano, Pittsfield .....KO 4
Nov. 16—Jackie Smith, Worcester .....L 10
Dec. 20—Chris Pina, Boston ..... W 8

CARLOS ARTURO OSORIO

Colombian Flyweight champion

1971

June 17—Juan Martinez, Cartagena ..... W 4
Sept. 10—Luis Zuniga, Cartagena ..... W 6
Oct. 1—Reinaldo Ramirez, Cartagena .. W 6
Nov. 26—Adalberto Iriarte, Cartagena ... D 10

1972

June 11—Ricardo Papi Torres, Panama .....KO by 5
July 14—Alfonso Cobas, Cartagena .....L 8
—Gliserio Velasco, Buenaventura ..... W 8

1973

Feb. 9—Alfonso Cobas, Cartagena ....KO 3
Apr. 13—Luis Estaba, Caracas .....KO by 8
June 22—Reinaldo Ramirez, Cartagena .....KO 5
Aug. 11—Jose Garcia, Bogota .....L 10
Nov. 24—Juanito Herrera, Barranquilla .....L 12

1974

Jan. 18—Juanito Herrera, Barranquilla ..... D 10

Apr. 9—Jaime Ricardo, Cartagena ..... W 12
Retained Colombian Flyweight Title
May 5—Calixto Perez, Cartagena .....L 10
Aug. 9—Cesar Gonzalez, Guayaquil .... W 10
Sept. 27—Jaime Rios, Guayquil ..... D 10

GREG OSOWIECKI
Waterbury, Connecticut Heavyweight

1973

Sept. 10—Jerome Simpson, New Haven .KO 1
Oct. 16—Brian Kelly, Hartford .....KO 1
Nov. 3—Luke May, Waterbury .....KO 1
Nov. 13—Eugene Idoletti, New Haven ..KO 4
Dec. 1—Joe Maye, Waterbury .....KO 1
Dec. 15—Bobby Walker, Waterbury ....KO 3

1974

Jan. 19—Kevin Pantalow, Waterbury .....L 8
Feb. 23—Howard Darlington, Waterbury ..... W 8
Mar. 16—Chico Santos, Waterbury .....KO 5
Sept. 21—Macka Foley, Waterbury .....L 10

FRANK OTERO
Miami, Fla. Lightweight

1968

Mar. 26—Robert Willis, Miami Beach ...KO 1
Apr. 16—Prentice Clark, Miami Beach ..KO 1
May 14—Roberto Marerro, Miami BeachKO 3
June 11—Angel Lorenzona, Miami Beach .....KO 2
Aug. 20—Leon Gillard, Miami Beach ...KO 2
Sept. 4—Willie Sands, Key West .....KO 1
Sept. 3—Freddie Westbrooke, Miami Beach .....KO 1
Oct. 8—Bobby Brown, Miami Beach ..KO 1
Nov. 12—Vern Jeffreys, Miami Beach ...KO 1
Dec. 3—Kid Daniels, Miami Beach ....KO 3
Dec. 10—Andres Gueverra, Key West ...KO 2

1969

Jan. 7—Bobby Gregory, Miami Beach .KO 2
Mar. 18—Sandy Jeffries, Miami Beach ... W 6
Apr. 1—Pascual Toribio, Miami Beach .KO 4
Apr. 22—Rafael Villeneuva, Miami Beach .....KO 2
May 20—Tommy Curtis, Miami Beach ..KO 2
June 20—Winston Green, Miami Beach .KO 3
July 16—Francisco Maldanano, Miami Beach .....KO 2
July 29—Jose Peterson, Miami Beach .... D 8
Aug. 16—Victor Ortiz, San Juan .....L 6
Dec. 30—Winston Green, Miami Beach .KO 4

1970

Mar. 3—Robert Guerrero, Miami Beach .....KO 2
Mar. 24—Castro Ramirez, Miami Beach .. W 10
Apr. 28—Ramon Montes, Miami Beach .. W 10
May 26—Castro Ramirez, Miami Beach .. W 10
July 13—Jimmy Trosclair, Miami Beach . W 10
Aug. 18—Carlos Zayas, Miami Beach ...KO 9
Sept. 1—Martin Puello, Miami Beach .... W 10
Oct. 21—Jimmy Trosclair, Miami Beach . W 10
Nov. 5—Larry Montanero, Tampa .....KO 4
Dec. 15—Joe Cartwright, Miami Beach .. W 10

1971

Mar. 16—Beau Jaynes, Miami Beach ..... W 10
May 4—Lorenzo Trujillo, Miami Beach . W 10
June 2—Kenny Weldon, Miami Beach .. W 10
June 29—Alberto Perez, Miami Beach ..KO 8
(North American Junior Lightweight Title)
July 31—Pablo Gongalves, Miami .....KO 3
Oct. 6—David Diaz, Miami Beach .....KO 8
Dec. 8—Bill Whittenbers, Miami ..... W 10

1972

Mar. 20—Hector Rivera, Tampa .....KO 10
Apr. 24—Esteban Ortiz, Tampa .....KO 3
May 19—Jose Luis Lopez, Miami .....L 10
(North American Lightweight Title)
Aug. 15—Felix Figueroa, Miami ..... W 10
Oct. 10—Felix Figueroa, Miami Beach ..... D 10

1973

Jan. 16—Paul Tope, Miami Beach ..... W 10
May 31—Ken Buchanan, Miami Beach ....L 10
July 3—Love Allotey, Miami Beach .... W 10
Aug. 21—Alfredo Escalera, San Juan KO by 5
Oct. 11—Ken Buchanan, Toronto ...KO by 6
Dec. 11—Jose Valdez, Miami Beach ....KO 5

1974

Mar. 12—Paul Colette, Miami Beach ....KO 1
June 4—Jose Peterson, Miami Beach .....KO by 5

EDDIE OWENS (ABRAM)
Pittsfield, Mass., Light Heavyweight

1964

Apr. 2—Charley O'Neill, Worcester .....KO by 1
Apr. 9—Cal Simpkins, Worcester ..... W 4
May 9—Don Webber, Boston .....KO 1
June 24—Herb Ramsey, Pittsfield ..... W 6
July 15—Red Bowie, Pittsfield ..... W 6
July 22—Bob Simmons, Pittsfield ..... W 6
July 30—Dick Hall, Pittsfield .....KO by 6
Aug. 19—Walker Simmons, Pittsfield ...KO 4
Aug. 26—Joe Williams, Pittsfield ..... W 6
Sept. 29—Ken Bowie, Dartmouth ..... W 6
Oct. 27—Bobby Warthem, Dartmouth .....KO by 5
Nov. 27—Billy Cribbs, Worcester ..... W 4

1965

Feb. 12—Walker Simmons, Worcester ... W 6
Feb. 26—Tony Romano, Worcester ..... W 6
Mar. 5—Vardell McCann, Worcester .... W 6
Mar. 21—Danny Garcia, Worcester ..... D 8
Mar. 26—Larry Carney, Worcester ..KO by 5
June 21—Billy Cribbs, Worcester ..... W 6

1966

Apr. 4—Lee Philips, Philadelphia ..... W 6

1967

(Inactive)

1968

Mar. 12—Lloyd Bozeman, Walpole ..... D 6
Apr. 2—Lloyd Bozeman, Walpole ..... W 6
Apr. 23—Tom Bethea, Walpole .....L 6
June 26—Juan Botta, Providence .....KO 1
July 29—Ignatio Gonzales, Springfield .KO 1
Oct. 4—Leon Washington, New York .....KO by 1
Nov. 14—Tito Marshall, Taunton ..... W 10
Dec. 12—Ned Edwards, Taunton .....KO 2

1969

Feb. 6—Ernesto Ortiz, Taunton .....KO 4
Apr. 3—George Johnson, Portland, Me...L 10
Apr. 8—Gomeo Brennan, Miami Beach ..L 10
Mar. 20—Jim Wright, Taunton .....KO 1
July 8—Luis Rodriguez, Miami Beach .....KO by 7
Nov. 22—Sauro Soprani, Rome .....L 4
Dec. 18—George Johnson, Portland, Me...L 10

1970

Mar. 25—George Benton, Philadelphia ....L 10
Apr. 11—Jose Gonzalez, San Juan ...KO by 7
May 27—Mike Bruce, Dartmouth .....KO 5
June 11—Dick Hall, Portland, Me. .....L 10
Aug. 6—Jimmy Dupree, Portland, Me. .....KO by 3
Sept. 23—Bennie Briscoe, Philadelphia .....KO by 6

1971

Aug. 2—Paul Cardoza, New Bedford .... W 10
Sept. 10—Paul Cardoza, New Bedford .... W 10
Sept. 16—John Freitas, Portland, Me. .... W 10
Oct. 20—Bob Benoit, Worcester .....KO 1
Dec. 7—Johnny Frankham, London KO by 7

1972

Mar. 16—Jimmy Dupree, North Bergen ...L 10
Apr. 27—Jimmy Dupree, North Bergen .KO 7
June 6—Mark Tessman, Houston ..... W 10
Aug. 8—Jose Gonzalez, San Juan ..... W 10
Sept. 26—Tracy Morrison, Springfield ..KO 3
Oct. 11—Richie Kates, Philadelphia ....KO 7
Nov. 3—Joe Jones, Springfield ..... W 10
Nov. 20—Rafael Gutierrez, Philadelphia KO 5

1973

Jan. 17—Jimmy Dupree, Scranton ..KO by 7
Mar. 1—Len Hutchins, Detroit .....L 10
May 11—Victor Galindez, Buenos AiresKO by
May 11—Victor Galindez, Buenos Aires .....KO by 3
July 23—Richie Kates, Philadelphia .....L 10
Nov. 13—Ed Bailey, New Haven .....KO 4
Dec. 17—Paul Cardoza, New Bedford .....L 12

1974

Feb. 8—Tom Bogs, Copenhagen ....L Dis. 5
Apr. 4—Al Benoit, Worcester ..... W 12
May 8—Raul Loyola, New York .....L 10
Aug. 12—Jose Roman, San Juan ..... NC 9

CHU CHU PADILLA
Las Vegas, Nev. Lightweight

1973

Oct. 3—Ezra Davis, Las Vegas ..... W Dis. 1
Oct. 10—Jeff Lucas, Las Vegas .....KO 9
Dec. 1—Monroe Brooks, Sacramento .....KO by 4

1974

Apr. 4—Ray Lampkin, Los Angeles .....KO by 9

DONATO PADUANO

Born Nov. 28, 1948, Ripabottoni, Italy.
Canada Middleweight

1968

Nov. 11—Serge Proulx, Shawingin ..... W 8
Nov. 21—Al Bashir, Montreal ..... KO 4
Nov. 25—Terry Hayward, Wabush ..... W 6

1969

Jan. 22—Dorman Crawford, New York .. W 6
Feb. 27—Luc Pivin, Montreal ..... W 8
Mar. 25—Mekita Peheska, Montreal .... KO 3
Apr. 18—Juan Ramos, New York ..... W 8
May 4—Carlos Caruso, Magog ..... KO 4
June 5—Danny Andrews, Montreal ..... W 8
July 14—Billy Lonergan, New York .... KO 6
July 31—Dick French, Montreal ..... KO 5
Aug. 21—Raoul Sarrazin, Cap de la Madeleine ..... KO 3
Aug. 29—Richard Winfield, Quebec .... KO 8
Sept. 9—Colin Fraser, Montreal ..... KO 10
Oct. 5—Pablo Lopez, New York ..... W 10
Dec. 9—Joey Durelle, Montreal ..... W 12
(Canadian Welterweight Title)

1970

Jan. 26—Pat Murphy, New York ..... W 10
Mar. 3—Joey Durelle, Montreal ..... W 12
(Canadian Welterweight Title)
May 11—Marcel Cerdan, New York ..... W 10
July 9—Johnny Cooke, Montreal ..... W 10
Oct. 15—Colin Fraser, Montreal ..... W 10
Nov. 5—Don Ross, Montreal ..... W 10
Dec. 7—Ken Buchanan, New York ..... L 10

1971

Feb. 18—Clyde Gray, Montreal ..... L 12
(Canadian Welterweight Title)
May 17—Bob O'Brien, New York ..... W 10
July 12—Danny McAloon, New York .... L 10
Aug. 22—Terry Hayward, Labrador City KO 9
Sept. 2—Juan Ramos, Montreal ..... KO 7
Sept. 21—Dennis Riggs, Jacksonville ..... W 10
Nov. 4—Fernand Marcotte, Montreal ... D 10
Dec. 16—Jim Meilleur, Montreal ..... W 10

1972

Feb. 15—Fernand Marcotte, Montreal ... W 10
Apr. 12—Luis Rodriguez, Montreal ..... W 10
June 16—Reynald Cantin, Montreal ..... L 12
Aug. 24—Reynald Cantin, Montreal ..... W 12
Dec. 6—Jimmy Nobody, Hull ..... KO 5

1973

Feb. 27—Ray Chavez, Montreal ..... L 12
Apr. 11—Roscoe Bell, Montreal ..... W 10
May 17—Jose Rivera, Verdun ..... KO 5
June 6—Charky Ramon, Sydney ... KO by 11
(British Empire Junior Middleweight Title)

1974

Apr. 16—Al Cook, Miami Beach ..... W 10
Apr. 29—Claude Gauthier, Toronto ..... W 10
Sept. 9—Jean-Claude LeClair, Montreal ..... KO 7
Dec. 10—Emile Griffith, Montreal ..... L 10

MIGUEL ANGEL PAEZ

Born April 25, 1940.
Argentina Heavyweight

1961

Jan. 20—Jose Ferreyro, Mar del Plata .. KO 3
Feb. 3—Banjamin Gallo, Mar del Plata . KO 2
Feb. 10—Alberto Aquine, Mar del Plata . KO 3
Mar. 3—Jorge Foffani, Mar del Plata ... KO 2
Apr. 7—Omar Astudillo, Mar del Plata . KO 2
Apr. 15—Jose Caceres, Mar del Plata .... KO 6
May 24—Anibal Cordoba, Mar del Plata ..... KO by 9
Aug. 26—Roberto Veliz, Mar del Plata ... W 10
Oct. 21—Gregorio Samora, Mar del Plata ..... KO 3
Nov. 25—Rodolfo Loza, Mar del Plata .. KO 2
Dec. 23—Mario Tarsetti, Mar del Plata .. KO 5

1962

Mar. 24—Felipe Cambeiro, Mar del Plata . W 10
May 26—Victor Zalazar, Mar del Plata ..... KO by 2
July 7—Anibal Cordoba, Mar del Plata ..... W Disq. 5
July 21—Anibal Cordoba, Mar del Plata .. L 10
Aug. 17—Marcelo Farias, Pergamine ..... W 10
Aug. 24—Rene Sosa, Rosario ..... KO 6
Oct. 20—Andres Selpa, Mar del Plata ..... L 10
Dec. 8—Alberto Rotondo, Tandil ..... D 10
Dec. 22—Alberto Rotondo, Tandil ..... L 10

1963

Apr. 13—Esteban Caprani, Tandil ..... D 10
May 4—Anibal Cordoba, Tandil ..... KO 4
May 18—Alberto Billaflor, Tandill ..... KO 6
June 7—Hector Mora, Mendoza ..... L 10
June 22—Marcelo Garnica, Tandil ..... L 10
July 20—Anibal Rojas, Comodoro Rivadavia ..... W 10
Sept. 14—Luis A. Pereyra, Mar del Plata . KO 7
Oct. 5—Raman Altamirano, Mar del Plata ..... KO 6
Oct. 19—Hugo Danielle, Mar del Plata ... W 10

1964

Feb. 21—Ignacio Magallanes, Mar del Plata ..... D 10
Apr. 18—Luis Valedez, Balcarce ..... KO 3
May 9—Antonio Aguilar, Mar del Plata . L 10
June 5—Miguel Gonzalez, Mar del Plata . W 10
Aug. 14—Hugo Danielle, Mar del Plata .... L 10

1965

Feb. 5—Andres Selpa, Mar Del Plata .... D 10
Apr. 23—Andres Selpa, Mar Del Plata .... W 10
May 14—Rocky Rivero, Mar Del Plata ... D 10
May 24—Gregorio Peralta, Mar Del Plata ..... D 10
July 11—Gregorio Peralta, Mar Del Plata ..... L 10
Aug. 14—Jose Menno, Del Plata ..... W 12
Sept. 10—Luis Cespedes, Mar Del Plata ..... KO 6
Oct. 16—Andres Selpa, Mar Del Plata .... D 10
Dec. 4—Andres Selpa, Mar del Plata ..... L 12
(Argentine Light-Heavyweight Title)

1966

Mar. 19—Guillermo Dutstchmann, Mar Del Plata ..... W 10
Apr. 1—Miguel Eberbach, Tres Arroyos KO 2
Sept. 17—Anibal Cordoba, Mar del Plata . W 10
Nov. 11—Marcelo Garnica, Tres Arroyos .. L 10
Dec. 17—Marcelo Garnica, Mar Del Plata . W 10

1967

Apr. 29—Luis Gargiulo, Mar del Plata .... D 10
Aug. 19—Gregorio Gomez, Mar del Plata ..... KO 3
Aug. 2—Ruben Fernandez, Mar del Plata ..... KO 1
Sept. 16—Andres Selpa, Mar del Plata .... W 12

1968

Feb. 17—Andres Selpa, Buenos Aires ... KO 10
June 15—Avenamar Peralta, Mar del Plata ..... D 10
July 27—Renato Moraes, Buenos Aires .. W 10
Aug. 10—Gregorio Peralta, Buenos Aires .. L 10
Nov. 23—Avenamar Peralta, Buenos Aires ..... L 12
(South American Light-Heavyweight Title)

1969

Sept. 6—Felipe Marich, Mar del Plata ... W 10
Sept. 24—Eduardo Corletti, Mar del Plata ..... KO 4
Oct. 25—Eduardo Corletti, Buenos Aires ..... W 10
Nov. 22—Roberto Silva, Mar del Plata .. KO 1

1970

Jan. 10—Oscar Bonavena, Buenos Aires ..... W dis. 7
Feb. 7—Jose Menno, Mar del Plata ..... W 10
June 20—Luis Pires, Buenos Aires ... KO by 8
Dec. 8—Joe Bugner, London ..... KO by 3

1971

Apr. 4—Eduardo Corletti, Templery .. KO 11
Nov. 6—Cassius Clay, Buenos Aires ... Exh. 5

1972

Feb. 26—Alberto Lovell, Mar del Plata ..... KO 10
May 11—George Foreman, Oakland .. KO by 2
Nov. 2—Vasco Faustino, Turin ..... W 8
Dec. 26—Vasco Fausthino, Rome ..... D 8

1973

Feb. 5—Da Sounkalo, Paris ..... W 10
Mar. 12—Ray Anderson, Paris ..... L 8
May 25—Bepi Ros, Reggio Emilia ..... L 8
Oct. 27—Avenamar Peralta, Koln ... KO by 5
Nov. 20—Mike Schutte, Durban ..... KO by 5

1974

July 19—Kid Tosto, Mar del la Plata .... KO 5

JOSE PAGAN (RIVERA)

Waterville, Me. Welterweight

1970

Mar. 12—Ricky Burgess, Portland, Me. ... L 4
Mar. 19—Ricky Burgess, Portland, Me. .. D 4
Mar. 26—Ricky Burgess, Portland, Me. ... L 6
Oct. 8—Ricky Burgess, Portland, Me. .. W 4
Oct. 22—Bob Richards, Portland, Me. ..... KO by 3
Oct. 29—Willie Williams, Portland, Me. ..... KO by 2

Nov. 5—Santiago Crespo, Portland, Me. . . L 4
Nov. 12—Tommy Connors, Boston . . KO by 2
Nov. 23—Bob Richards, Portland, Me. . . . . L 8
Dec. 3—Dick DiVola, Portland, Me. KO by 1
Dec. 10—Phil St. Cyr, Portland, Me. . . . . L 4

1971

Jan. 7—Richie Seeley, Portland, Me. . . . L 4
Jan. 11—Johnny Pilla, Providence . . . . . W 4
Jan. 21—Tom Connors, Portland, Me. KO by 2
Jan. 28—Eddie Ahlmeyer, Portland, Me. D 4
Feb. 1—Marcelino Alicia, Providence KO by 3
Feb. 4—Phil St. Cyr, Portland, Me. . KO by 4
Apr. 22—Bob Payzant, Portland, Me. . . . . L 4
Apr. 29—Bob Payzant, Portland, Me. . . . . W 4
May 3—Tommy Connor, Boston . . . . . KO 4
May 10—Felix Losado, Boston . . . . . KO 4
May 16—Fernand Marcotte, Quebec KO by 3
May 20—Phil Hudson, Portland, Me. . . . . L 6
May 22—Tommy Grant, Boston . . . . KO by 4
May 29—Don Sennett, Hyannis . . . . . L 6
June 10—Bob Payzant, Portland, Me. . . . D 4
June 14—Ken Tavares, Providence . . KO by 5
June 21—Don Sennett, New Bedford KO by 1
July 8—Jimmy Jaynes, Portland, Me. . . . L 6
July 22—Bob Richards, Portland, Me. KO by 4
Aug. 2—Paul Christie, New Bedford . . . . W 4
Aug. 12—Leo DiFiore, Portland, Me. . . . . L 6
Aug. 26—Leo DiFiore, Portland, Me. . . . . L 6
Aug. 27—Jerry Tramp, Providence . . . . . L 6
Aug. 30—Tommy Grant, New Bedford . . . L 4
Sept. 9—Roger Phillips, Portland, Me. . . . L 4
Oct. 13—Billy Wade, Waltham . . . . . W 6
Oct. 20—Larry Michaud, Worcester . . . . KO 2
Oct. 27—Azael Curet, Walpole . . . . . L 4
Oct. 28—Azael Curet, Portland, Me. . . . . D 8
Nov. 3—Ivelaw Eastman, Waltham . . . . . W 8
Nov. 18—Jesus Alicia, Portland, Me. . KO by 3
Nov. 24—Roger Phillips, Waltham . . . . . W 4
Dec. 11—Tommy Grant, Boston . . . . KO by 4

1972

Jan. 6—Jose Curet, Portland, Me. . . . . W 4
Jan. 10—Paul Osbourne, Waltham . . . . . W 4
Jan. 17—Tommy Grant, Waltham . . KO by 7
Jan. 20—Larry Michaud, Portland, Me. . . W 4
Jan. 27—Larry Michaud, Portland, Me. . . W 6
Feb. 7—Angel Torres, Waltham . . . . . L 6
Feb. 10—George Gosselin, Waltham . . . . . W 6
Feb. 14—Al Romano, Waltham . . . . . L 6
Feb. 21—Angel Torres, Waltham . . . . KO by 4
Mar. 2—Larry Michaud, Portland, Me. . . . L 6
Apr. 3—Mike Brown, Waltham . . . . . L 6
Apr. 5—Don Maloch, Boston . . . . . W 4
Apr. 20—Willie Williams, Portland, Me. . . . . D 6
Apr. 29—Bobby Haymon, Cleveland KO by 3
May 18—Otho Tyson, Portland, Me. . . . . D 6
June 22—Don Melsoh, Portland, Me. . . . . W 6
June 27—Kevin Dorian, Boston . . . . . L 4
July 6—Mike Brown, Portland, Me. . . . . L 6
July 20—Mike Brown, Portland, Me. KO by 3
July 24—Angel Torres, Waltham . . . . . L 8
July 27—Tony Petronelli, Portland, Me. . . . . KO by 1
Aug. 22—Tony Petronelli, Waltham . KO by 4
Aug. 24—Steve Bretton, Portland, Me. . . . W 4
Aug. 31—Kevin Dorian, Portland, Me. . . . W 6
Sept. 16—Eddie Gregory, Boston . . . . KO by 1
Nov. 17—Beau Jaynes, Lowell . . . . . L 8
Nov. 30—Gene Roberts, Portland, Me. . . . L 6
Dec. 7—Gene Roberts, Portland, Me. . . W 6
Dec. 14—Gene Roberts, Portland, Me. . . . L 6
Dec. 18—Paul Osborne, Waltham . . . . . L 6

1973

Jan. 11—Cal Ware, Portland, Me. . . . . L 6
Jan. 15—Terry Rondeau, Waltham . . . . . W 6
Feb. 7—Angel Torres, Taunton . . . . . L 6
Feb. 22—Marc Gervais, Quebec . . . . . L 10
Feb. 23—Jesus Alicia, Taunton . . . . . L 8
Mar. 27—George Green, Boston . . . . . W 6
Apr. 6—Babe Winston, Portland, Me. . . KO 4
May 17—Donato Paduano, Verdun . KO by 5
June 14—Paul Poirier, Portland, Me. . . . . L 6
June 15—Jose Garcia, Brockton . . . . . W 8
June 28—Jackie Smith, Portland, Me. KO by 3
Aug. 7—Steve Sims, Hartford . . . . . W 6
Sept. 25—Jose Carabello, Hartford . . . . . L 6
Oct. 6—Paul Poirier, Brockton . . . . . L 6
Oct. 12—Juan Colon, Worcester . . . . . W 6
Oct. 16—Steve Sims, Hartford . . . . . L 6
Oct. 26—Juan Carlos Garcia, Brockton . . . . . KO by 4

1974

Mar. 16—Jeff Holmes, Waterbury . . . . . L 6
Apr. 4—Paul Poirer, Worcester . . . . . KO by 4
Oct. 12—Dave Huckaby, Waterbury . KO by 5
Oct. 18—Leo Saenz, Baltimore . . . . . KO by 2
Oct. 22—Jeff Holmes, West Hartford . . . . . KO by 4

CARLOS PALOMINO

Los Angeles, Cal. Welterweight

1972

Sept. 14—Javier Martinez, Los Angeles . . . W 4
Oct. 5—Javier Martinez, Los Angeles . . . W 4
Nov. 16—Ted Liggett, Los Angeles . . . . . D 4

1973

Jan. 19—Tim Walker, San Bernardino . . . W 6
Feb. 1—Ramon Solitario, Los Angeles . KO 3
Mar. 1—Rosario Zavala, Los Angeles . . . W 6
Mar. 29—Lao Barriente, Los Angeles . . . . W 6
Apr. 2—Tommy Coulson, Los Angeles . W 6

1974

May 3—David Arrellano, San Diego . . . . W 8
May 23—Juan Garza, Los Angeles . . . . . KO 3
June 14—David Arrellano, San Diego . . . KO 9
Aug. 2—Andy Price, San Diego . . . . . L 10
Oct. 10—Nelson Ruiz, Los Angeles . . . . . KO 6
Oct. 24—Jose Miranda, Los Angeles . . . KO 6
Dec. 20—Tommy Howard, Los Angeles . . W 10

KEVIN PANTALOW

New York, N.Y. Heavyweight

1971

Oct. 29—Tom Kocan, New York . . . . . KO 3
Nov. 29—Willie Wilson, White Plains . . . . . D 4

1972

Feb. 11—Sergio Rodriguez, New York . . KO 4
Mar. 16—Manuel Collazo, North Bergen . W 6
Apr. 6—Rodell Dupree, North Bergen . . W 6

1973

Aug. 4—Rodell Dupree, New York . KO by 1
Sept. 25—Al Mosley, Hartford . . . . . KO 1
Oct. 16—Al Thompson, Hartford . . . . . KO 1
Nov. 3—Percy Lee, Waterbury . . . . . KO 1
Nov. 13—Willie Green, New Haven . . . . . KO 1
Dec. 15—Chico Santos, Waterbury . . . . . L 6

1974

Jan. 19—Greg Osowiecki, Waterbury . . . . W 8
Feb. 18—Willie Taylor, New York . . . KO by 6

EDDIE PARKS

Paterson, N.J. Welterweight

1970

Nov. 5—Tony Marrero, Los Angeles . . . KO 1
Oct. 16—Marco Gerardo, San Diego . . . . KO 1
Oct. 28—Jimmy Hampton, Oakland . . . KO 5

1971

Feb. 18—Jose Candelario, North Bergen . . . . . KO 4
Mar. 18—Art Kettles, North Bergen . . . . W 6
Apr. 12—D'Andre Ingram, North Bergen W 8
June 22—Ray Chavez, New York . . . . . W 8

1972

Jan. 13—Ray Beras, New York . . . . . KO 5
Feb. 21—Bobby Arthur, London . . . . . L 10
Mar. 22—Dino Del Cid, New York . . . . . KO by 7
Aug. 24—Ray Chavez, Montreal . . . . . L 8

1973

Inactive

1974

Feb. 5—Renaldo Oliveira, Boston . . . . . D 6
Feb. 12—Ralph Correa, Hartford . . . . . KO 3
Feb. 25—Oresto LeBrun, New York . . . . . L 8
Apr. 22—Ray Hammond, New York . . . . W 6
June 3—C. J. Faison, New York . . . . . KO 5
July 8—Omar Piton, New York . . . . . W 10

KID PASULAITO (VALENTIN GALEANO)

Paraguary Featherweight

1971

Mar. 17—Gregorio Almiron, Resistencia . . . . . KO 4
Aug. 23—Ruben Olivares, Los Angeles . . . . . KO by 9
Oct. 27—Octavio Gomez, Tijuana . . . KO by 5

1973

No Record

1974

Mar. 22—Oscar Mendez, Asuncion . . . . . D 12
(South American Featherweight Title)
May 4—Alcides Ferrujo, Asuncion . . . KO 9

(South American Featherweight Title)
Oct. 4—Julio Alegre, Posadas .....KO 4

JIM PATZKE
Portland, Ore. Heavyweight
1973
Aug. 28—Rex Hayes, Anchorage .....KO 2
1974
Sept. 12—Nat Green, Anchorage .....KO 1
Oct. 28—Gene Hill, Anchorage .....KO 2
Nov. 15—Joe Black, Anchorage .....KO 2
Dec. 17—Holly Christian, Anchorage ...KO 1

JIM PATZKE

TED PAXTON
Cleveland, Ohio Light Heavyweight
1972
Feb. 18—Gary Summerhays, Parma . KO by 2
Mar. 24—Morris Jordan, Cincinnati . KO by 3
Apr. 14—Fletcher Idom, Parma ..... W 4
Apr. 24—Thurman Clause, Buffalo .....L 6
May 15—Roland Marshall, Philadelphia ..L 6
June 15—Reynaldo Martinez, Milwaukee .....L 6
June 17—Al Hugley, Buffalo ..... W 4
July 22—John Mangum, Detroit .... KO by 8
Aug. 26—John Girowski, Canton .....L 6
Oct. 11—John Girowski, Sharon .....L 8
Nov. 6—Gary Summerhays, Toronto ....L 6
1973
Mar. 1—Robert Hoye, Detroit .....KO by 4
Oct. 27—Jerry Evans, Indianapolis ..KO by 3
Nov. 10—Charley Johnson, Alliance .....L 8
1974
Jan. 26—Lou Rogan, Weston .....KO by 3
Mar. 13—George McGee, Toledo .....L 8
July 17—Marvin Johnson, Chicago ..KO by 2

VALDEMAR PAULINO
Brazilian light heavyweight Champion
Born: July 22, 1951
As amateur, was Brazilian, South And Latino American Champion.
Representative of Brazil at 1972's Munchen Olimpic Games.
1973
June 22—Benedito Rodrigues, Sao Paulo .....KO 2
Aug. 4—Oscar Mercado, Brasilia .....W 6
Aug. 31—Julio Sanchez, Sao Paulo .....KO 2
Oct. 5—Adolfo J. Salvatierra, Sao Paulo .....W 8
Dec. 14—Luiz Rosendo, Sao Paulo .....KO 11
(won Brazilian vacant light heavy title)
1974
Mar. 23—Jose Gomez, S. Paulo .....W 8
May 31—Carlos Santagada, S. Paulo ....KO 8
July 27—Roberto Aguilar, S. Paulo ..... W 10
Sept. 27—Guillermo Aguirrezabala, S. Paulo .....W 10
Dec. 6—Pedro Olivera, S. Paulo .....KO 7

BOB PAYTON
Camden, N.J. Middleweight
1974
Mar. 19—Norman McCray, Philadelphia KO 3
Apr. 8—Kid Samson, Philadelphia ..... W 4
June 26—Elwood Townsend, Camden ..KO 3
Oct. 9—Tyrone Freeman, Philadelphia ..... W 6
Oct. 22—Kid Samson, Philadelphia ..... W 6
Nov. 6—Charles Stern, Allentown .....KO 5

HECTOR PENA
Dallas, Texas Lightweight
1972
Sept. 14—Eddie Mitchell, Dallas ..... W 4
Oct. 24—Tony Reyes, San Antonio ....KO 1
1973
Mar. 15—Eddie Mitchell, San Antonio ..KO 4
Apr. 16—Alfredo Banks, Dallas .....KO 1
1974
July 2—Joel Sepulveda, Houston ..... D 10
July 6—Cosenito Rodrigeuz, Gardnerville ..... W 6
Aug. 13—Perro Gonzalez, Houston ..... W 6
Oct. 10—John Copeland, Springfield .....KO by 3

JOSE PENA
Dominican Rep. Lightweight
1973
Feb. 19—Jose Batista, Santo Domingo ... W 4
Mar. 24—Luis Davila, Carolina .....L 4
Apr. 7—Bienvenido Ocasio, Carolina ..KO 3
Sept. 27—Frank Aponte, Tampa ..... D 6
Nov. 15—Jose Rosa, Tampa .....L 6
Nov. 17—Leopoldo Alvarado, San Juan ...L 6
Nov. 20—Jose Rosa, Miami Beach ..... W 6
1974
Jan. 7—Willie Carrasco, San Juan .....KO 5
June 15—Delio Mercedes, Santo Domingo ..... W 8
Oct. 30—Santiago Rosa, Mayaquez .....L 8
Dec. 19—Jose Batista, Santo Domingo ..... W 10

NICK PEOPLES
Columbus, Ohio Middleweight
1969
June 11—Walt Dolder, Columbus .....KO 2
Nov. 6—Otis Goode, Akron .....L 4
Dec. 19—Tony Johnson, Columbus ..... W 8
1970
Jan. 22—Dick Topinko, Mansfield .....L 6
Jan. 31—Top Cat Jackson, Detroit .....L 4
Feb. 27—Al Jones, Detroit .....KO by 4
Mar. 4—Primus Williams, Columbus .....L 4
Mar. 18—Art Brown, Richmond .....KO 2
Mar. 30—Chuck McCreary, Youngstown ..L 8
Mar. 25—Jimmy Reilly, Scranton ...KO by 1
Apr. 7—Clyde Gray, Toronto .....KO by 5
Apr. 18—Vinnie Neratha, Mayfield Hgt. KO 1
Apr. 27—Gene Masters, Akron ..... W 6
1971
May 23—Tony Johnson, Columbus .....L 8
Mar. 17—Art Harris, Akron .....L 6
Apr. 23—Top Cat Jackson, Omaha ..KO by 8
June 7—Gary Broughton, Windsor ..... D 8
June 29—Frank Kolovrat, Cleveland .....L 8
July 5—Billy Lloyd, Baltimore ..... W 8
1972
Jan. 18—Josh Hall, Baltimore .....L 10
July 21—Roy Edmonds, New York .....L 10
Oct. 24—Perry Abney, Philadelphia .....L 10
1973
Mar. 16—Miguel de Oliveire, Sao Paulo KO by 7
Mar. 16—Miguel de Oliveire, Sao Paulo .....KO by 7
May 14—Perry Abner, Philadelphia .KO by 1
1974
Feb. 15—Rocky DeFazio, Chicago ..KO by 4
Oct. 9—Steven Smith, Philadelphia .....L 8

ARDEN PERALTA
Phoenix, Arix. Bantamweight
1971
June 7—Billy Young, Phoenix .....KO 2
June 12—Francisco Felix, Tucson ..... W 6
July 5—Beto Nuniz, Phoenix .....KO 2

July 10—Danny Young, Phoenix .....KO 3
Aug. 13—Frank Felix, Tucson ..... W 8
Dec. 6—Joey Rivera, Yuma .....KO 8
Dec. 20—Johnny Meza, Phoenix ..... W 6

1972

Aug. 21—Jorge Rivera, Phoenix ..... W 8

1973

Sept. 12—Diego Martinez, Las Vegas .KO by 1
Oct. 24—Pancho Savella, Tucson .....KO 1

1974

Sept. 7—Joe Rico, Tucson ..... W 6
Sept. 16—Victor Rocha, Houston ...KO by 6

CARLOS PERALTA

Argentina Welterweight

1972

Feb. 4—Nicolino Loche, San Juan .....L 10
Mar. 17—Juan Salinas, San Juan .....T.D. 5
Apr. 14—Anibal di Lella, Tucuman ..... W 10
July 3—Abel Cachzzu, Tucuman ..... D 10
Aug. 11—Luis Colman, Tucuman .....KO 4
Sept. 29—Pedro Beron, Rio Cuarto ..... W 10
Nov. 16—Miguel Campanino, Tucuman .. D 10
Dec. 1—Ramon Mendez, Rio Cuarto ... D 10

1973

Feb. 7—Carlos Gimenez, Salta .....L 10
Aug. 10—Miguel Pedernera, Rio Tercero KO 2
Aug. 24—Octavio Escauriza, Cordoba ... W 10
Nov. 16—Pedro Beron, Rio Tercero ..... W 10

1974

Jan. 18—Juan Aranda, Rio Tercero ..... W 10
Feb. 2—Juan Olivera, Rauch ..... W 10
June 19—Omar Zarza, Buenos Aires ..... W 10
July 12—Mario Delgado, Rio Tercero ..KO 6
Aug. 28—Miguel Fernandez, Buenos Aires ..... W 10
Sept. 16 - Miguel Zarza, Rio Cuarto KO by 3
Oct. 11 - Miguel Alcamprino, Santa Rosa KO by 3
Nov. 8 - Orlando Miranda, Rio Tercero L 10

RAMON AVENAMAR PERALTA

Argentine Light Heavyweight

Born, San Juan, Argentine, January 3, 1943.

1965

June 5—Raul Diaz, Azul .....KO 3
June 19—Angel Coria, Azul .....KO 6
July 2—Rito Leiva, Azul .....KO 3
Sept. 11—Nelson Valdez, Azul .....KO 7
Oct. 9—Miguel Gonzalez, Azul .....KO 4
Nov. 5—Marcos Bustos, Azul .....KO 6
Nov. 20—Omar Peppi, Buenos Aires ....KO 4
Dec. 4—Federal Magarinos, Azul .....KO 6

1966

Feb. 4—Anibal Cordoba, Azul ..... W 10
Apr. 2—Marcelo Garnica, Azul ..... D 10
Apr. 23—Roberto Catabajal, Olavarria .....KO 8
May 7—Natividad Orona, Azul ..... W 10
May 21—Gregorio Gomez, Azul ..... W 10
June 4—Omar Tisera, Azul .....KO 8
June 18—Natividad Orona, Azul .....KO 10
July 9—Ricardo Medina, Azul .....KO 3
Aug. 6—Marcelo Garnica, Azul ..... W 10
Aug. 20—Anibal Cordoba, Tandil ..... W 10
Sept. 3—Gregorio Gomez, Azul ..... W 10
Sept. 17—Nelson Valdez, Dolores .....KO 4
Oct. 8—Luis A. Pereyra, Azul .....KO 4
Nov. 5—Rene Sosa, Azul .....KO 5
Nov. 18—Gregorio Gomez, San Juan ...KO 5
Dec. 16—Anibal Cordoba, San Juan ....KO 7

1967

Mar. 4—Alberto Massi, Azul .....KO 2
Mar. 17—Antonio Magaldi, San Nicolas ..... W Disq. 8
May 6—Hugo Danielle, Azul ..... W 10
May 20—Marcelo Garnica, Tandil ..... W 10
July 12—Rafael Gargiulo, Bs. Aires ....KO 8
Aug. 5—Bruno, Segura, Azul .....KO 3
Sept. 20—Marcelo Garnica, Bs. Aires ....KO 4
Oct. 6—Bruno Segura, Paso de los Libres .....KO 2
Oct. 21—Luiz Rosendo, Azul .....KO 7
Nov. 4—Oscar Coria, Mar del Plata ....KO 6

1968

Jan. 6—Jose Menno, Mar del Plata ..... D 10
Feb. 3—Jose Menno, Mar del Plata ..... D 10
Feb. 17—Roberto Veliz, Azul .....KO 3
Apr. 3—Mario Tarsetti, Buenos Aires ..KO 4
May 11—Igmacio Magallanes, Azul .....KO 9
May 22—Santos Gimenez, Bs. Aires L Disq. 4
June 15—Miguel A. Paez, Mar del Plata ... D 10
July 19—Henri Marquez, Mendoza .....KO 10
Aug. 10—Renato Moares, Buenos Aires .KO 6
Sept. 14—Santos Gimenez, Buenos Aires ..... W Disq. 3
Oct. 4—Jose Ferreyro, Trelew .....KO 2
Oct. 30—Henri Marquez, Buenos Aires .....KO 8
Nov. 23—Miguel Paez, Buenos Aires ..... W 12
Dec. 7—Oscar Wondrik, Azul .....KO 5
Dec. 27—Enrique Mayo, La Plata .....KO 4

1969

Feb. 1—Kurt Luedecke, Mar del Plata .KO 3
Mar. 13—Jose Menno, Mar del Plata .....L 10
May 14—Jose Menno, Buenos Aires ..... W 12
Aug. 1—Ramon Rocha, Rosario ..... D 10
Aug. 23—Luis Rozendo, Buenos Aires ..KO 5
Sept. 12—Omar Woldrik, Cordoba .....KO 3
Oct. 4—Ramon Rocha, Rivadavia ..... W 10
Oct. 8—Carlos Santagada, Olavarria ...KO 4
Dec. 6—Vicente Rondon, Buenos Aires ..L 10

1970

Jan. 9—Angel Coria, Mar del Plata ..... W 10
Mar. 28—Angel Coria, Mar del Plata ....KO 5
May 5—Juan Aguilar, Mendoza .....KO 8
July 12—Eddie Jones, Buenos Aires .....L 10
Aug. 22—Gabino Bay, Olavarria .....KO 6
Oct. 9—Carlos Santagada, Cipoleni .....KO 6
Nov. 28—Vic Salintez, Buenos Aires ..... W 12

1971

Mar. 20—Jorge Ahumada, Buenos Aires ..L 10
June 11—Juan Aguilar, Buenos Aires .....L 12
Aug. 25—Pedro Rimovsky, Buenos Aires KO 9
Sept. 11—Victor Galindez, Buenos Aires KO 8
Oct. 20—Juan Aguilar, Buenos Aires .... W 10
Dec. 18—Victor Galindez, Buenos Aires . W 10

1972

Jan. 15—Carlos Pouyannes, Tandil . W dis. 8
Apr. 1—Roberto Aguilar, Mar del PlataKO 6
Apr. 15—Eddie Jones, Buenos Aires ..... W 10
Apr. 29—Juan Aguilar, Buenos Aires .... W 12
June 24—Jorge Ahumada, Buenos Aires . W 10
July 8—Ruben Gonzalez, Rosario ....KO 6
Aug. 5—Ramon Cerrezuela, Venado Tuerto .....KO 6
Sept. 2—Victor Galindez, Buenos Aires ..L 15
(South American Light Heavyweight Title)
Oct. 10—Victor Galindez, Buenos Aires ..L 12
Nov. 10—Jorge Ahumada, Mendoza . KO by 5

1973

Jan. 10—Raul Loyola, Buenos Aires .....L 10
Mar. 2—Charlie Green, Berlin ..... W 10
Apr. 6—Eddie Patterson, Hamburg ....KO 3
May 13—Christian Poncelet, Kiel .....KO 5
Oct. 27—Miguel Paez, Koln .....KO 5
Nov. 10—Hartmut Sasse, Berlin ..... W 10

1974

Jan. 11—Billy Suze, Madrid ..... W 8
Feb. 8—Ba Sounkalo, Frankfurt .....KO 3
Feb. 15—Carlos Clementi, Lubeck .....KO 2
Feb. 20—Ngoziko Ekwelum, Berlin ..... W 8
June 7—Max Smith, Vienna .....KO 3
Oct. 14—Rudi Lubbers, Rottendam .. L dis. 4
Dec. 10—Kilaimi Rondani, Hoffenbach .....KO 6

AVENAMAR PERALTA

ALFONSO PEREZ

Colombian Featherweight

Born Jan 16, 1949, Cartagena

Bronze Medal in Munich

1973

Apr. 6—Desio Rovira, Cartagena .....KO 2
Apr. 28—Isidro Rondon, Cali .....KO 2
May 30—Omar Bolanos, Bogota .....KO 2
June 22—Jose Molina, Cartagena .....KO 2
July 19—Francisco Castro, Bogota .....KO 2
Aug. 14—Abel Almaraz, Bogota ..... D 8
Aug. 24—Desio Rovira, Medellin .....KO 2
Sept. 8—Miguel Espinosa, Bogota .....W 10
Sept. 30—Eligio Pirela, Cartagena .....KO 2
Dec. 16—Bernardo Caraballo, Cartagena ..... D 12

1974

Mar. 2—Hyon Kim, Cartagena .....KO 3
Mar. 17—Eliodoro Pitalua, Cartagena .....KO 4
July 27—Bert Nabalatan, Cartagena ..... W 10
Aug. 24—Eligio Pirela, Buenaventura ..... W 10
Oct. 6—Abel Almaraz, Cartagena .....KO 3
Dec. 5—Miguel Espinosa, Bogota ..... W 10

ARMANDO PEREZ

Colombian Featherweight
Born Mar. 21, 1950, Cartagena

1973

Feb. 16—Olimpo Santos, Barranquilla ... W 4
Mar. 3—Francisco Durango, Bogota .... D 6
Mar. 9—Manuel Vargas, Sincelejo ..... D 4
May 4—Alfredo Pitalua, Barranquilla ..... W 10
June 8—Roberto Suarez, Barranquilla .....KO 6
July 20—Wilfrido Castro, Barranquilla ..... W 10
Aug. 12—Dilson Sarmiento, Sincelejo ..KO 5
Nov. 2—Juan Barra Perez, Barranquilla .....KO 3
Nov. 24—Jorge Valdez, Barranquilla ....KO 7

1974

Jan. 18—Fellow Salgado, Barranquilla .....KO 4
Mar. 23—Francisco Coronado, Barranquilla ..... W 10
May 10—Antonio Navas, Barranquilla ..KO 2
June 13—Renan Marotta, Barranquilla ... W 10
July 5—Lui Onoro, Barranquilla .....KO 1
Aug. 17—Nedio Cardi, Barranquilla ....KO 5
Sept. 29—Raul "Huracan" Silva, Cartagena .....L 10

CALIXTO PEREZ

Colombian Bantamweight
Born October 10, 1949, Cartagena

1973

June 15—Luis Zuniga, Monteria ..... W 4
Aug. 14—Sigifredo Moreno, Bogota ..... D 8
Dec. 16—Herbert Locke, Cartagena ....KO 8

1974

Apr. 27—Ricardo Estupinan, Bogota .... W 6
May 5—Carlos Arturo Osorio, Cartagena ..... W 10
June 8—Luis Estaba, Maracaibo ..... D 10
—Eduardo Barragan, Cartagena .. W 10

CARLOS PEREZ

Los Angeles, Cal. Junior Lightweight

1973

Feb. 16—Rudy Vielma, San Bernardino . W 5
Mar. 1—Francisco Rodriguez, Los Angeles .....T.D. 1
Mar. 2—Rudy Vielma, San Bernardino . W 5
Mar. 16—Rafael Espinal, San BernardinoKO 4
Apr. 6—Humberto Reyes, San BernardinoKO San Bernardino .....KO 3
Apr. 27—Hector Rodriguez San Bernardino ..... W 6
June 21—Isidrio Salinas, Los Angeles .....L 4
July 26—Danny Campos, Los Angeles ... W 6
Aug. 9—Delfino Rodriguez, Los Angeles W 6
Sept. 13—Moi Sanchez, Los Angeles ....KO 2
Sept. 20—Jose Salas, Los Angeles .....KO 1
Oct. 18—Raul Centeno, Los Angeles ...KO 1

1974

Jan. 10—Cesar Sinda, Los Angeles .....KO 4
Apr. 11—Shig Fukuyama, Los Angeles ..... KO by 1
Oct. 25—Raymundo Martinez, San Diego .....L 8
Nov. 15—Enrique Mendez, San Diego ...KO 3
Nov. 29—Diego Martinez, San Diego ..... KO by 8

FELIX PEREZ

New York, N.Y. Junior Welterweight

1974

Apr. 18—John Tutivo, North Bergen .... W 4
May 13—Felix Flores, New York .....L 4
Nov. 11—Patrick Maloney, New York ....L 4

GEORGE PEREZ JR.

Tacoma, Wash. Light Heavyweight

1969

Jan. 15—Fraser Scott, Vancouver .....L 10
Feb. 12—Chuck Martin, Vancouver ....KO 4
Feb. 28—Kelman Santosi, Tacoma .....KO 1
Mar. 28—Kelman Santosi, Tacoma .....KO 3
May 1—Kelman Santosi, Seattle .....KO 5
May 26—Rudolph Prince, Seattle .....KO 6
July 24—Gene Thompson, Seattle .....KO 4
Oct. 14—John Jackson, Tacoma .... KO by 6

1970

Apr. 10—Jeff Walls, Paco .....L 6
Apr. 28—Johnny Prince Jackson, Seattle ..... KO by 5
Aug. 20—Kalman Santosi, Seattle ..... W 6

1971

Feb. 13—John L. Sullivan, Seattle .....L 6

1972

Mar. 1—Tony McDaniels, Seattle ..... W 6
Mar. 16—Gene Wells, Seattle .....L 6

1973

Feb. 24—Len Bourgeois, Seattle ..... W 6
Sept. 10—Al Newman, Lacey .....KO by 4

1974

Aug. 31—Les Riggins, Moses Lake ... KO by 3

RAMON PEREZ

Mexican Featherweight

1973

Mar. 22—Carlos Villarreal, Los Angeles ...L 5
May 10—Mike Hernandez, Los Angeles ...L 4
June 2—Martin Alvarez, Fresno .....L 6
June 14—Raul Centeno, Los Angeles KO by 6
Oct. 25—Jose Gallegos, Los Angeles ....KO 1
Nov. 1—Carlos Becerril, Los AngelesKO by 2

1974

Jan. 18—Tommy Nava, San Diego .....KO 3
Feb. 15—Ron Ceniceroz, San Bernardino ..... KO by 4

VICTOR PEREZ

Miami, Fla. Middleweight

1970

June 27—Eddie Davis, Tampa .....KO by 3
Dec. 7—Sandy Jeffries, Jacksonville .....L 6

1971

Mar. 16—Robert Ayala, Miami Beach KO by 4
Apr. 6—Charlie Fullard, Jacksonville ....L 8
May 4—Charlie Fullard, Jacksonville ....L 10
June 28—Al Johnson, Jacksonville .....KO 6
Sept. 21—Charlie Fullard, Jacksonville ....L 6
Oct. 12—Prentice Clark, Jacksonville ...KO 2
Nov. 2—Sandy Jeffries, Jacksonville .... W 6
Dec. 7—Sandy Jeffries, Jacksonville .....L 6

1972

Feb. 22—Sandy Jeffries, Jacksonville .... D 8
Mar. 14—Tom Keenan, Miami Beach ...KO 1
Mar. 20—Sandy Jeffries, Tampa ....KO by 4
May 2—Charley Fullard, Jacksonville ...L 8
May 19—Angel Estavez, Miami .....L 6
June 6—Angel Estabez, Miami .....L 4
July 18—Willie White, Jacksonville .....KO 6
Sept. 29—Henry Mitchell, Jacksonville ... W 6
Oct. 10—Vinnie Curto, Miami Beach KO by 5
Oct. 31—Sandy Jeffries, Jacksonville .... W 10

1973

Feb. 21—Roscoe Bell, Orlando .....L 6
Mar. 6—Doug Rogers, Miami Beach .....L 6
May 16—Henry Mitchell, Orlando .....L 6
July 18—Charlie Fullard, Orlando ..... W 6
Sept. 5—Roscoe Bell, Orlando ..... W 6
Oct. 3—Al Cook, Orlando ..... W 8
Nov. 14—John Pinney, Orlando .....L 8

1974

Jan. 16—Irving Gifford, Orlando .....KO 6
Feb. 6—Al Moss, Orlando .....L 6
Apr. 4—Eddie Davis, Tampa .....L 8
Apr. 10—Joey Vincent, Orlando ....KO by 3
Aug. 13—Arturo Cirili, Orlando .....KO 4
Nov. 19—Chris Baxter, Houston .....L 6

20-12-1
(11-4)

JOSE M. PETERSON
Puerto Rico Featherweight

1968

Apr. 15—Alberto Jorge, San Juan .....KO 1
June 4—Luis Hernandez, San Juan .....L 6

1969

June 22—Hector Matta, San Juan ..... W 8
July 29—Frank Otero, Miami Beach ..... D 8
Oct. 11—Sandy Torres, San Juan .....KO 2
Dec. 6—Al Miller, San Juan .....KO 3

1970

Jan. 24—Bobby Hughes, San Juan .....KO 9
Apr. 6—Adolfo Marte, San Juan ..... W 10

1971

Feb. 24—Alberto Jorge, Ponce .....L 8
Mar. 31—Saoul Mamby, New York ..... W 8
July 10—Miguel Morales, San Juan ..KO by 4
Sept. 4—Alberto Jorge, San Juan .....KO 9
Nov. 13—Joe Toro, San Juan .....KO 9

1972

Apr. 28—Bruno Arcari, Bologna .....L dis. 4
May 11—Silvero Ortiz, Chicago .....KO 8
June 10—Pietro Ceru, Genoa .....L 10
Aug. 8—Angel Robinson Garcia, San Juan ..... W 10
Nov. 14—Doc McClendon, San Juan KO by 8
Dec. 26—Joe Cartwright, Miami Beach ..W 10

1973

Mar. 13—John Stracey, London .....L 8
Apr. 16—Nestor Rojas, San Juan ..... W 10
May 29—Clyde Washington, Baltimore ..W 8
June 29—Cubby Jackson, San Juan .....KO 2
July 14—Guillermo Taco, San Juan ....KO 3
Sept. 8—Alfonso Frazier, Panama City .....KO by 6
Nov. 9—Pascal Zito, Lyons .....L 8
Nov. 17—Francisco Rodriguez, San Juan . W 10

1974

Feb. 8—Ken Buchanan, Copenhagen ....L 10
Apr. 23—Ricky Simaratana, Miami Beach .....KO 7
May 14—Nani Marrero, Miami Beach .... W 10
June 4—Frankie Otero, Miami Beach ..KO 5
Sept. 7—Leoncio Ortiz, Mexico City .....KO by 5
Oct. 8—Nani Marrero, Miami Beach .....L 10

LARRY PETERSON
Jacksonville, Fla. Lightweight

1972

Oct. 31—Larry Mahoney, Jacksonville ..W 6

1973

Jan. 10—Babe Clark, Orlando .....KO 4
May 16—James Solomon, Orlando ..... D 6
Sept. 20—Jerry Powers, Atlanta ..... W 4

1974

Apr. 4—Willie Chaney, Tampa ..... W 6
Apr. 16—Paul Colette, Miami Beach .... NC 5

TONY PETRONELLI
Brockton, Mass. Junior Welterweight

1972

July 27—Jose Pagon, Portland, Me. ....KO 1
Aug. 22—Jose Pagan, Waltham .....KO 4
Sept. 16—Tommy Roane, Boston .....L 6
Oct. 11—Evelaw Eastman, Boston ..... W 6
Nov. 17—Lloyd Murray, Lowell .....KO 2
Dec. 12—Don Mallish, Lowell .....KO 2

1973

Jan. 15—Ivelaw Eastman, Waltham ....KO 2
Jan. 22—Dennis Read, Boston .....KO 4
Feb. 7—Leo Randolph, Taunton .....KO 1
Feb. 23—Roger Phillips, Taunton .....KO 2
Mar. 7—Jesus Alicia, Taunton ..... W 8
Mar. 21—Al Hughes, Taunton .....KO 8
Apr. 18—Beau Jaynes, Brockton .....KO 8
May 18—John Howard, Brockton ..... W 10
Aug. 8—Al Romano, Boston .....KO 3
Aug. 31—John Howard, Boston ..... W 10
Sept. 10—Dave Wyatt, Boston .....KO 7
Oct. 26—Ricky Burgess, Brockton .....KO 3

27-1
(15-0)

Nov. 17—Jose Garcia, Brockton ..... W 12
Dec. 18—Pat Murphy, Boston ..... W 10

1974

Jan. 28—Beau Jaynes, Boston ..... W 10
Apr. 5—Beau Jaynes, Boston ..... W 10
May 18—Cruz Ramos, Boston .....KO 7
May 23—Jim Henry, Portland, Me. ..... W 10
July 16—Hector Matta, Boston ..... W 12
(American Junior Welterweight Title)
Aug. 27—Frank Davila, New Bedford .... W 10
Nov. 18—Benny Huertas, Boston ..... W 12
(American Junior Welterweight Title)
Dec. 20—Johnny Copeland, Boston ....KO 6
(American Junior Welterweight Title)

RON PETTIGREW
Buffalo, N.Y. Junior Welterweight

1973

July 23—Rocky Bonilla, Buffalo ..... D 4
Sept. 19—Billy Bell, Baltimore .....L 6

1974

Feb. 16—Marion Thomas, New Castle ....L 4
Mar. 13—Keith Averett, Toledo .....KO by 3
Mar. 23—Dale Hernandez, Omaha ...KO by 5
May 15—George Anderson, St. Paul .....L 8
July 24—Graten Hart, Hull .....KO by 6
Sept. 27—Sonny Oliver, Akron ..... W 6
Nov. 12—Norman Goins, Indianapolis .....KO by 3
Nov. 21—Floyd Mayweather, Highland Park .....L 4
Dec. 18—Ronnie Green, Baltimore ..KO by 4

TYRONE PHELPS
New York, N.Y. Welterweight

1973

Sept. 17—C.J. Faison, New York .....KO 3
Oct. 15—Ray Hammond, New York KO by 3
Dec. 10—Max Pierret, New York ..... W 6

1974

Jan. 7—Max Pierret, New York .....KO 4
Mar. 18—Fred Boyton, New York ..... D 6
Apr. 8—Ray Hammond, New York .....L 6
May 13—Omar Piton, New York .....L 8
Aug. 27—C. J. Faison, Alexandria .....L 6

CURTIS PHILLIPS
New York, N.Y. Middleweight

1965

Oct. 26—Juan Mendez, New York .....L 4
Dec. 7—Julio Novoa, New York .....L 4

1966

Jan. 25—Miguel Barreto, New York .....L 4
Feb. 1—Artie Bowen, New York ..... W 4
Mar. 1—Tony Bordonado, New York ..KO 6
June 22—Walter Batton, Freeport .....KO 4
Aug. 10—Lee Clemons, Freeport ....KO by 3
Oct. 26—Miguel Barreto, New York .....L 6
Nov. 10—Gene Herrick, Portland, Me. ... D 6

1967

May 22—Lee Clemons, New York .....KO 4
June 10—Luis Vinales, West Hempstead ..L 8
June 12—Luis Vinales, New York .....L 6
Sept. 11—David Melendez, New York .....L 6
Nov. 24—Billy Backus, Syracuse ....KO by 6

1968

Jan. 12—Charlie Lawrence, New York ...L 6
Apr. 15—Ramon Gonzalez, New York ....L 6
Apr. 26—Ralph Correa, New York .....L 6
June 10—Ralph Correa, New York ..... W 6
Sept. 14—Billy Backus, Syracuse ....KO by 7
Nov. 20—Ralph Correa, New York .....L 8

1969

Apr. 15—Rocky Ortiz, New York .....L 8

1970

June 2—David Melendez, New York KO by 7

1971

July 8—Johnny Coiley, Portland, Me. ...L 10
June 11—Danny Smith, Waterville .....KO 3

1972

Inactive

1973

July 16—Ramon Beras, New York .....L 4
Aug. 8—Hector Cortez, Binghamton ... W 6
Sept. 17—Angel Ortiz, New York .....L 6

1974

June 24—Ruben Melendez, New YorkKO by 4
Oct. 29—Paul Poirier, Worcester .....L 8
Nov. 18—Lawrence Hafey, Boston .....L 6
Nov. 25—Maximo Pierret, New York .....L 6

Dec. 9—Nick Ortiz, New York ..... KO by 5

JIMMY PHILLIPS
Memphis, Tenn. Heavyweight

1971

Mar. 23—Claude McBride, Tulsa .....L 6
Apr. 6—Kenny Hayden, Oklahoma City W 6
May 4—Pete Knight, Oklahoma City ... D 6
Oct. 12—Paul Patin, Beaumont ..... KO by 9

1972

Sept. 5—Brian Kelly, Oklahoma City KO by 3
Nov. 14—Jimmy Cross, Memphis .... KO by 10

1974

Apr. 5—Terry Daniels, Hot Springs ..... KO by 5

JAMES PHOENIX
Philadelphia Welterweight

1973

Nov. 12—Leroy Jefferson, Philadelphia .....L 4
Dec. 15—George Reilly, Scranton ..... KO 1

1974

Mar. 20—George Reilly, Scranton ..... KO 1
June 4—Norman McCray, Philadelphia ..... W 6
Aug. 28—Jerry Snyder, Scranton ..... D 4
Oct. 9—Norman Farrell, Philadelphia ..... KO by 6
Nov. 13—Johnny Davis, Scranton ..... KO 3

MAXIMO PIERRE
Dominican Rep. Welterweight

1973

Mar. 26—Carlos Espada, New York .. KO by 2
Sept. 24—Victor Checo, New York ..... KO 1
Oct. 8—Pat Barry, New York .....L 4
Nov. 12—Walter Riley, New York ..... KO 2
Dec. 10—Tyrone Phelps, New York ..... L 6

1974

Jan. 7—Tyrone Phelps, New York . KO by 4
Feb. 9—Mike Rossman, Scranton .....L 6
July 15—Ricardo Conde, New York .... KO 1
Nov. 25—Curtis Phillips, New York ..... W 6

CHRIS PINA
Mansfield, Mass. Middleweight

1973

Jan. 22—Lee Clements, Boston ..... W 4
Apr. 18—Dennis Read, Brockton ..... KO 1
May 18—Renaldo Oliveira, Brockton .... D 4
June 15—Renaldo Oliveira, Brockton .....L 4
Sept. 10—Juan Botta, Boston ..... W 8
Oct. 6—Don Malosh, Brockton ..... KO 6
Oct. 26—Manny Freitas, Brockton ..... KO 2
Nov. 17—Manny Freitas, Brockton ..... W 6

1974

Jan. 28—Al Romano, Boston ..... W 10
Mar. 27—Paul Poirer, Boston .....L 8
June 17—Juan Botta, Boston .....L 8
Nov. 16—Ernie Witcher, Brockton ..... W 6
Dec. 20—Paul Osborne, Boston .....L 8

ARTURO PINEDA
Mexican Featherweight

21-4-1
(17-3)

1971

Mar. 4—Jewel Chappell, Los Angeles .. KO 2
Apr. 22—Gabe Gutierrez, Los Angeles ... W 5
June 24—Mike Estrada, Los Angeles .... KO 2
July 29—Ruben Coria, Los Angeles .... KO 1
Aug. 5—Manuel Villa, Los Angeles .... KO 1
Aug. 26—Mike Adame, Los Angeles .... KO 1
Sept. 2—Humberto Alcarza, Los Angeles ..... KO 2
Sept. 16—Jesus Mariscal, Los Angeles ..... KO 2
Sept. 30—Chuck Spencer, Los Angeles ... W 10
Oct. 28—Mike Ramirez, Los Angeles ... KO 3
Dec. 16—Domi Manalang, Los Angeles . KO 5

1972

Jan. 27—Mashito Takahashi, Los Angeles ..... KO 5
Feb. 18—Juan Plata, Los Angeles ..... KO 3
Mar. 10—Danny Lopez, Los Angeles KO by 4
June 22—Speedy Naldo, Los Angeles ... KO 2
July 27—Juan Fabila, Los Angeles ..... KO 3
Sept. 14—Hiroshi Nunose, Los Angeles .. KO 7
Aug. 31—Yoshinobu Goto, Los Angeles . W 10

1973

Feb. 15—Bobby Chacon, Los Angeles KO by 5
June 14—Ful Sumagaysay, Los Angeles . KO 6
Aug. 9—Armando Ramos, Los Angeles KO 5
Oct. 27—Jimmy Heair, Los Angeles . KO by 4
Dec. 9—Ray Lampkin, Mexicali .....L 10

1974

Apr. 11—Lito Manez, Honolulu ..... KO 4
July 18—Mitsuke Nakane, Los Angeles .. W 10
Sept. 12—Ishimatsu Suzuki, Tokyo ..... D 15
(W.B.C. Lightweight Title)

JOHN PINEDO
Los Angeles, Cal. Middleweight

1971

Apr. 15—Danny Kimberley, Stockton KO by 1
June 14—Ken Doss, Stockton ..... KO 3
Aug. 5—James Monroe, Stockton ..... W 6
Sept. 15—Don Serratore, Stockton ..... KO 2
Nov. 18—Jimmie McMullen, Stockton .. KO 1
Dec. 2—Earl Sutton, Sacramento ..... KO 1

1972

Feb. 11—Robert Craig, San Carlos ..... KO 3
Feb. 28—Agapito Villegas, San Carlos ... W 6
Mar. 30—Gary Raymond, Stateline .... KO 3
Apr. 11—Willie Thomas, Sacramento KO by 2
June 16—Roger Buckskin, Stockton .....L 8
June 27—Agapito Villegas, Fresno .....L 6
July 26—Roger Buckskin, San Francisco D 8
Aug. 31—Neal Nissmin, San Francisco ....L 4
Sept. 28—Charles Jacobs, Oakland .....L 4
Oct. 24—Rudy Cruz, San Carlos .....L 6
Nov. 30—Rudy Cruz, San Rosa ..... D 6
Dec. 14—Gonzalez Rodriguez, Stockton .L 6

1973

Feb. 12—Danny Edgar, Eugene .....L 4
Apr. 21—Edward Motton, Santa Rosa ... D 6
May 22—Jeff Lucas, Sacramento .....L 6
Aug. 25—Joe Gonzales, Santa Rosa .. KO by 1

1974

Apr. 3—Juvencio Bernal, Stockton .... KO 3
Apr. 16—Mike Lanphere, Tacoma ..... KO 4
May 11—Larry Stauffacher, Eureka .... KO 3
June 28—Roger Buckskin, Crescent City .....L 10
July 22—Larry Smith, Eugene ..... KO by 1
Aug. 27—James Jackson, Santa Maria .... D 5
Sept. 7—James Jackson, Richmond .... KO 2
Sept. 18—Jim Burchett, San Carlos .....NC
Oct. 11—Roger Buckskin, Portland .....L 6
Nov. 13—David Arrellano, Stockton ..... KO by 4

JOHNNY PINNEY
(Penny)
Springfield, Mo. light heavyweight

1972

Apr. 21—Jose Gonzalez, Springfield .... KO 3
Sept. 5—Rudy Jones, Oklahoma City .. KO 1

1973

Feb. 23—Bruce Scott, Dallas ..... W 6
Mar. 13—Morris Crathin, San Antonio .. KO 2
Apr. 4—Lonnie Robbins, Orlando ..... W 6
May 16—Lonnie Robbins, Orlando ..... W 6
July 18—Henry Mitchell, Orlando ..... KO 6
Aug. 2—Henry Mitchell, Tampa ..... KO 4
Aug. 30—Fidel Gonzalez, Tampa ..... KO 1
Oct. 24—Joe Hooks, Orlando ..... KO 6
Nov. 1—Joe Hooks, Tampa ..... KO 5
Nov. 14—Victor Perez, Orlando ..... W 8
Dec. 5—Sammy Barr, Orlando ..... W 6
Dec. 19—Ted Murray, Orlando ..... D 8

1974

Feb. 6—Teddy Murray, Orlando ..... W 10
Mar. 21—Jerry Hill, Tampa ..... KO 4
Apr. 4—Dennis Riggs, Tampa ..... W 10
May 10—Al Cook, Tampa ..... KO 1
July 12—Tom Van Hatten, Tampa ..... W 10
Oct. 10—Tom Van Hatten, Springfield .. W 10
Nov. 22—Mike Rossman, New York . KO by 5

LUIZ FAUSTINO PIRES
Born Eubanque de Camara, Brazil, September 8, 1938.

1965

Nov. 7—Hiram Campos, San Pablo .... KO 1

1966

Feb. 12—Hiram Campos, Rio de Janeiro . W 4
May 8—Guillermo Dutschmann, San Pablo ..... W 8

Nov. 12—Humberto Ghiotti, Montevideo ..... KO 4

1967

Jan. 21—Humberto Ghiotti, San Pablo . KO 4
May 27—Roberto Davila, Lima ..... W 12
(Won South American Heavyweight title)
July 22—Oscar Bonavena, Buenos Aires ..... KO by 6
Sept. 22—Justo Benitez, San Pablo ..... W 10
Nov. 24—Luis Urra, San Pablo ..... KO 1

1968

Apr. 19—Dave Centi, San Pablo ..... KO 6
June 6—Eddie Roosevelt, San Pablo .... W 10
Oct. 18—Eddie Roosevelt, San Pablo KO by 8
Nov. 6—Humberto Ghiotti, Cordoba .. KO 5

1969

Mar. 6—Oscar Bonavena, Mar Del Plata ..... KO by 8
June 8—Eduardo Corletti, Buenos Aires . L 10
(South American Heavyweight Title)
Aug. 15—Alberto Lovell, Mar del Plata ..... KO by 5
Oct. 31—William Burton, New York ... KO 7
Dec. 12—Bill Drover, New York ..... W 8

1970

Jan. 27—Al Jones, Miami Beach ..... D 10
June 20—Miguel Paez, Buenos Aires .... KO 8
June 29—Albrato Lovell, Buenos Aires ..... KO 10
Oct. 29—Oscar Bonavena, Buenos Aires ..... KO by 4
Nov. 18—Guillermo La Cruz, Lima ..... KO 10

1971

May 10—Ernie Terrell, Chicago ..... L 10
June 14—William Burton, New York ... KO 7
July 12—Bill Drover, New York ..... KO 8
Oct. 29—George Foreman, New York KO by 4

1972

Oct. 29—Ron Lyle, Denver ..... KO by 3

1973

May 5—Manuel Ramos, Brasilia ..... W 10
June 30—Domingos Silveyra, Sao Paulo . KO 7
Oct. 21—Pedro Monagorri, Salvador ... KO 2

1974

Mar. 16—Roberto Davila, Sao Paulo ..... W 12
(South American Heavyweight Title)

EDDIE PITTON

Argentina, Lightweight

1972

Feb. 24—Felix Losado, New York ..... KO 4
Apr. 10—Ahmet Tosci, New York ..... W 6
Sept. 26—Walter Naldo, Honolulu ... KO by 4
Dec. 6—Alfonso Taylor, San Diego KO by 1

1973

Mar. 5—Carlos Soto, New York ..... W 6
June 11—Carlos Gonzalez, New York .... W 6
Sept. 17—Cruz Ramos, New York ..... L 6
Oct. 29—Roberto Guerrero, New York . KO 2
Nov. 26—Cruz Ramos, New York ..... W 8

1974

Mar. 4—Joe Grier, New York ..... KO by 2

OMAR PITON

Argentina Welterweight

1974

Apr. 2—Pablo Rodriguez, West Hartford ..... W 6
May 13—Tyrone Phelps, New York ..... W 8
July 8—Eddie Parks, New York ..... L 10
Oct. 21—Art Kettles, New York ..... W 10

OSCAR PITON

Argentina Junior Welterweight

1973

June 11—Ronald Whyms, New York .... W 6
June 20—George Reilly, Scranton ..... KO 3
July 2—Tommy Roane, New York ..... W 6
Aug. 15—Ike Everett, Philadelphia ..... D 6
Aug. 20—Felix Morales, New York ..... W 10
Oct. 15—Benny Huertas, New York ..... W 10
Nov. 26—Adolph Viruet, New York . KO by 3

1974

Sept. 9—Alfredo Escalera, San Juan ..... KO by 4
Oct. 22—Bobby Hughes, New York ..... L 10

PAUL POIRIER

New Bedford, Mass. Welterweight

1973

June 14—Jose Pagon, Portland, Me. ..... W 6
Aug. 8—Justico Ortiz, Boston ..... W 6
Aug. 31—Dave Mosby, Boston ..... W 8
Sept. 10—Carlos Garcia, Worcester ..... W 6
Oct. 6—Jose Pagon, Brockton ..... W 6
Oct. 12—Beau Jaynes, Worcester ..... W 8
Dec. 17—Joe Houston, New Bedford .... W 6

1974

Apr. 4—Jose Pagan, Worcester ..... KO 4
Mar. 27—Chris Pina, Boston ..... W 8
May 31—Jim Henry, Worcester ..... W 10
June 17—Paul Osborne, Worcester ..... W 8
July 16—Roland Cousins, Boston ..... W 8
Aug. 13—Jim Henry, New Bedford ..... W 10
Oct. 15—Walter Riley, New Bedford ... KO 5
Oct. 29—Curtis Phillips, Worcester ..... W 8
Nov. 16—Gary Bailey, Worcester ..... W 10
Dec. 20—Jesse Bender, Boston ..... KO 2

CHARLEY POLITE

Holyoke, Mass. Heavyweight

1964

Aug. 19—Abe Davis, Pittsfield ..... KO 4
Sept. 29—Benny Spinola, Dartmouth ... KO 4

1965

Mar. 27—Johnny Twohads, Boston .... KO 3
May 25—Dick Greatorex, Boston ..... L 6
June 21—Grady Clay, Worcester ..... L 6
Sept. 24—Grady Clay, Worcester ..... L 6
Nov. 22—Mike Bruce, Boston ..... D 6

1966

Feb. 16—Buster Mathis, White Plains ..... L 6
Apr. 4—Joe Frazier, Philadelphia .. KO by 2

1967

Apr. 10—Ernie Bryant, Worcester ..... W 4
May 8—Danny Swears, Worcester ..... W 4
June 12—Charles Harris, Walpole ..... W 6
June 22—Roberto Petrauskis, Portland, Me. ..... W 6
Sept. 7—Arnold Bower, Portland, Me. .. D 10

1968

Mar. 23—Joe Roman, Boston ..... L 8
Mar. 26—Jack O'Halloran, Walpole .. KO by 7
Apr. 7—Dante Cane, Brescia ..... L 10
May 21—Ronnie Williams, Walpole .... KO 3
June 24—Forest Ward, New York ..... D 6
July 29—Bob Foster, West Springfield ..... KO by 3
Dec. 10—Billy Williams, Philadelphia .... W 6

1969

Mar. 18—Cleveland Williams, Houston .... L 10
May 24—John Griffin, West Springfield ..... KO by 6
July 17—Paul Wright, Portland, Me. ..... L 8
Aug. 10—Dave Zyglewicz, Troy ..... W 10
Oct. 7—Al Jones (Fla.), Miami Beach .... L 10
Dec. 9—Joe Bugner, London ..... KO by 3

1970

Jan. 6—George Foreman, Houston KO by 4
Feb. 26—Paul Cardoza, Portland, Me. .. KO 7
June 2—Jeff Merritt, Miami Beach . KO by 2
Oct. 8—Roberto Davila, North Bergen . W 10

1971

Feb. 28—Jose Luis Garcia, Caracas ..... L 10
May 20—Fred Lewis, Portland, Me. ..... L 10
July 17—Floyd Patterson, Erie ..... L 10
Sept. 27—Roy Williams, Philadelphia ..... KO by 5

1972

Apr. 6—Ernie Shavers, Warren ..... KO by 3
July 14—Jose Roman, Ponce ..... KO by 1
Oct. 19—Mario Baruzzi, Milan ..... L 10

1973

Mar. 23—Pedro Agosta, Elizabeth ..... L 10
Mar. 27—Vic Brown, Buffalo ..... L 10
May 5—Alberto Lovell, Brasilia .... KO by 5
July 2—Dave Roden, London ..... L 6
Dec. 9—Jose Luis Garcia, Los Angeles ..... KO by 6
Dec. 17—Jerry Houston, New Bedford .. W 12

1974

May 23—Chuck Wepner, North Bergen ..... KO by 4
June 24—Jerry Houston, New Bedford ... L 10

VICENTE POOL

Born, Chicxulub Pueblo, Yucatan; date: October 24, 1952.

1970

Jan. 21—Cotorrita Rodriguez, Merida .. KO 5
Feb. 18—Rayito de Izamal, Merida ..... KO 3

Mar. 4—Miguel Canto, Merida .....L 10
Mar. 21—Lachi Torres, Merida .....KO 3
Apr. 29—Rudy Granados, Merida .....KO 9
May 27—Miguel Canto, Merida .....L 12
June 13—Monito Paniagua, Tenosique ..KO 5
July 12—Joe Calvario, Merida .....KO 1
July 10—Jose Luis "Chamaco" Cetina, Merida .....KO 6
Sept. 7—Cotorrita Rodriguez, Tepakan, Yuc .....KO 6
Sept. 23—Ernesto Yanez, Merida .....KO 3
Nov. 4—Chucho Castaneda, Merida ...KO 9
Dec. 2—Rafael Nava, Merida .....KO 1
Dec. 16—Tarcisio Gomez, Merida ..... W 10

1971

Jan. 27—Jose Vargas, Merida ..... W 10
Feb. 10—Panchito Godinez, Merida ....KO 2
Mar. 17—Carlos Urrunage, Merida ... KO by 6
Apr. 21—Esteban Rangel, Mexico City .KO 2
May 12—Lucio del Rio, Merida .....L 10
June 16—Lucio del Rio, Mexico City ...KO 1
June 30—Hipolito Hernandez, Merida ..KO 5
July 30—Paco Pizana, Monterrey .....KO 5
Sept. 7—Benny Geraloga, Juarez .....KO 3

1972

Jan. 12—Grillo Aguilar, Merida .....KO 3
Feb. 12—Alberto Morales, Mexico City ..L 10
Mar. 5—Javier Espinoza, Merida .....KO 2
Mar. 22—Antonio Munoz, Merida .....KO 4
Apr. 26—Teo Jimenez, Obregon .....KO 1
June 9—Tony Moreno, Laredo ..... KO by 3
June 28—Chano Rodriguez, Merida ....KO 6
Aug. 9—Juan Guzman, Merida ..... W 10
Sept. 30—Lupe Hernandez, Mexico City ..... KO by 1
Nov. 18—Jose Medina, Merida .....L 12

1973

Mar. 25—Mosco Lozano, Merida .....KO 7
June 27—Fermin Gomez, Merida ..... W 10
Oct. 14—Evaristo Perez, Merida ..... W 10
Dec. 8—Pablo Jimenez, Merida ....KO by 9

1974

Mar. 23—Lupe Hernandez, Merida ..... W 10
May 7—Antonio Munoz, Villa Hermoso .....KO 5
Aug. 17—Ignacio Espinal, Mexico City ..... KO by 7

JERRY POWERS

Homestead, Fla., Lightweight
Born Oct. 5, 1937, St. Louis, Mo.

1960

June 13—Bobby Allen, Miami ..... W 4
Oct. 26—Eddie Ludlow, Miami Beach ... D 4

1961

Feb. 7—Cedric Dennis, Miami Beach ....L 4
May 22—Eddie Ludlow, Miami ..... W 4
May 24—Sammy Burgess, Miami Beach .....KO by 4
July 3—Tommy Schaefer, Miami .....L 6
July 12—Sammy Burgess, Miami Beach ...L 4
Aug. 10—Sammy Burgess, Miami ....KO by 3

1962

Jan. 26—Jerry Flanagan, Rochester .....L 4
Feb. 5—Sammy Giancola, Chicago .....L 4
Apr. 16—Sammy Giancola, Chicago .....L 4
Sept. 11—Hector Rodriguez, Jacksonville .L 10
Sept. 20—Bobby Allen, Miami .....L 6
Oct. 4—Eddie Ludlow, Miami .....L 6
Oct. 18—Grady McLendon, Miami .....L 4
Nov. 8—Emil Garcia, Miami .....L 6
Nov. 19—Emil Garcia, Miami .....L 6
Nov. 26—Santos Flores, Miami .....L 6
Nov. 29—Bobby Marie, Miami .....L 4
Dec. 13—Jim Seabrooke, Miami ..... W 6

1963

Jan. 3—Santos Flores, Miami .....L 6
Jan. 10—Willie McCrea, Miami .....KO 6
Jan. 17—Grady McLendon, Miami .....L 6
Feb. 21—Sandy Seabrooke, Miami ..... D 4
Feb. 25—Sandy Seabrooke, Jacksonville . D 6
Mar. 21—Berlin Roberts, Miami .....L 6
Apr. 8—Berlin Roberts, Miami .....KO 3
Apr. 18—Berlin Roberts, Miami ..... W 4
May 8—Sandy Seabrooke, Miami Beach D 6
May 16—Sandy Seabrooke, Miami ..... W 6
May 27—Santos Flores, Hialeah .....L 6
May 30—Tony Mamarelli, Miami .....L 8
July 5—Rocky Adair, Jacksonville ..... W 4
July 10—Santos Flores, Miami Beach .....L 6
July 27—Bobby Allen, Miami .....L 10
Aug. 15—Winston Green, Miami ..... W 6
Sept. 13—Tony Mamarelli, Key West .....L 10
Sept. 26—Sandy Seabrooke, Miami ..... D 6
Oct. 3—Berlin Roberts, Miami ..... W 4
Oct. 14—Santos Flores, Key West .....L 8
Oct. 24—Sandy Seabrook, Miami .....L 6
Oct. 31—Sandy Seabrook, Miami ..... W 6
Nov. 14—Winston Green, Miami .....L 6
Dec. 5—Winston Green, Miami .....L 6
Dec. 12—Berlin Roberts, Miami ..... W 4

1964

Jan. 6—George Sawyer, Miami ..... W 4
Jan. 9—Sandy Seabrooke, Miami ..... D 8
Jan. 16—Berlin Roberts, Miami ..... D 4
Jan. 23—Sandy Seabrooke, Miami ..... D 4
Feb. 6—Berlin Roberts, Miami ..... D 4
Feb. 17—Winston Green, Miami Beach .. W 6
Feb. 27—Winston Green, Miami ..... W 6
Mar. 9—Sandy Seabrooke, Miami ..... W 6
Mar. 16—Berlin Roberts, Miami ..... W 6
Mar. 23—Berlin Roberts, Miami ..... W 6
Mar. 26—Winston Green, Miami ..... W 6
Mar. 30—Bobby Faye, Miami ..... W 4
Apr. 3—Santos Flores, Miami Beach ...KO 4
Apr. 14—Bobby Allen, Miami .....L 8
Apr. 20—Bobby Fay, Miami ..... W 4
Apr. 21—Bobby Allen, Miami .....L 8
Apr. 23—Eddie Ludlow, Miami ..... W 6
Apr. 28—Sandy Seabrooke, Miami ..... W 6
May 4—George Sawyer, Miami ..... W 4
May 12—Sandy Seabrooke, Miami ..... W 6
May 18—George Sawyer, Miami ..... W 4
May 21—Grady Ponder, Miami .....L 6
May 28—George Sawyer, Miami ..... W 4
June 1—Jack Stringer, Miami ..... W 4
June 4—Grady Ponder, Miami .....L 6
June 11—Jimmy Hightower, Miami ..... W 4
June 15—Jimmy Hightower, Miami ..... W 4
June 18—George Sawyer, Miami ..... W 6
June 25—Winston Green, Miami ..... D 6
July 9—Grady Ponder, Miami .....L 6
July 16—Eddie Ludlow, Miami ..... W 6
July 29—Ray Camacho, Miami Beach ...L 6
Aug. 12—Mike Mamarelli, Miami Beach .. D 8
Sept. 17—Jimmy Lee, Miami ..... W 4
Oct. 1—Grady Ponder, Miami ..... KO by 7
Oct. 8—Harold McKeever, Miami ..... W 6
Oct. 15—George Sawyer, Miami ..... W 6
Oct. 22—Orlando Ruiz, Miami .....L 8
Nov. 5—Al Simmons, Miami .....L 6
Nov. 19—Grady McLendon, Miami ..... W 8
Nov. 24—Felix Fernandez, Miami Beach ..L 8
Dec. 9—Felix Fernandez, Miami Beach ..... KO by 7
Dec. 17—Grady McLendon, Miami ..KO by 3

1965

Jan. 7—Glen Foster, Miami .....KO 2
Jan. 9—Grady McLendon, Miami ..... W 8
Jan. 14—Harold McKeever, Miami ..... W 6
Jan. 21—James Lee, Miami .....KO 2
Jan. 28—Willie Pep, Miami .....Exh. 4
Feb. 4—Jack Richmond, Miami ..... D 8
Feb. 15—Felix Fernandez, Tampa .....L 10
Mar. 11—Jack Stringer, Miami ..... W 6
Mar. 26—Mike Mamarelli, Miami .....L 8
July 7—Ignacio Matias, Miami Beach ....L 6
Aug. 20—Grady Ponder, Savannah .....L 8
Oct. 12—Ignacio Matias, Miami Beach ....L 8
Oct. 21—Eddie Linder, Miami .....L 6
Oct. 28—Jimmy Mackey, Miami .....L 8
Nov. 29—Alonzo Frazer, Balboa ....KO by 8
Dec. 16—Grady McLendon, Miami ..... D 6

1966

Jan. 6—Jimmy Hightower, Miami ..... D 6
Jan. 20—Jimmy Mackey, Miami .....L 6
Mar. 15—Eddie Linder, Miami Beach ....L 6
Apr. 25—Eddie Linder, Miami Beach ....L 8
May 10—Grady McLendon, Miami Beach D 4
July 11—Roman Blanco, Caracas ...KO by 4
Sept. 1—Jimmy Bullock, Savannah ..... W 8
Sept. 22—Jimmy Bullock, Savannah .....L 8
Nov. 14—Jimmy Bullock, Savannah ..... W 10
Nov. 23—Jimmy Bullock, Savannah .....L 10

1967

Jan. 24—Jimmy Lee, Miami Beach ..... W 6
Feb. 28—Marcus Anderson, Miami Beach .L 8
May 3—George Sawyer, Miami .....L 4
May 11—Jimmy Hightower, Miami .....L 6
May 27—George Sawyer, Freeport ..... D 6
Aug. 10—Marcus Anderson, Cloverport ...L 10
Aug. 25—Sandy Seabrook, Jacksonville ...L 8
Dec. 26—Jimmy Lee, Miami Beach .....L 6

1968

Jan. 23—Jose Rojas, Miami Beach ..... W 6
Feb. 11—Miguel Castro, Guadalajara KO by 2
Feb. 20—Winston Green, Miami Beach .. D 4
Feb. 23—Pete Dowd, Orlando .....L 6
Mar. 8—Pete Dowd, Orlando .....L 6
Mar. 10—Winston Green, Miami Beach ...L 6

Apr. 16—Winston Green, Miami Beach ...L 6

1969-1972
(Inactive)

1973

Aug. 7—Eladio Leal, Atlanta .....L 8
Aug. 28—Eladio Leal, Miami Beach .....L 4
Oct. 10—Eladio Leal, Miami Beach .....L 4
Dec. 4—Mariano Gomez, Miami Beach . W 8
Dec. 11—Nelson Alfonso, Miami Beach .....KO by 2

1974

Jan. 15—Paul Coletto, Miami Beach .....KO by 3
Feb. 6—Hector McBride, Orlando .....L 6
Mar. 12—Tony Styles, Miami Beach .....L 4
Apr. 9—Henry Thomas, Miami Beach ...L 8
May 28—Paul Coletto, Montreal .....L dis. 3
Aug. 27—Henry Thomas, Columbus .....L 6
Nov. 19—Roberto Diaz, Miami Beach .....L 4
Dec. 10—Juan Hidalgo, Miami Beach .....KO by 4

BERNARDO PRADA
(BENNY KID PRADA)

Colombian Welterweight
Born March 7, 1950, Bogota.

1973

Mar. 10—Oscar Villarreal, Bogota .....KO 3
Apr. 7—Luis Martinez, Bogota .....KO 2
Apr. 14—Eduardo Herrera, Bogota .....KO 3
Apr. 28—Jesus Cardenas, Bogota .....KO 2
May 18—Alirio Acuna, Bogota .....W 6
July 14—Carlos Martinez, Bogota .....KO 2
Aug. 14—Reinaldo Chico, Bogota .....W 8
Sept. 1—Leopoldo Campbell, Bogota ..KO 7
Dec. 14—Jorge Cisneros, Bogota .....KO 4

1974

Feb. 23—Jesus Alonso, Monterrey .....W 10
Mar. 16—Leoncio Ortiz, Mexico City .....KO by 9
June 30—Milton Mendez, Cartagena .....L 12
For Colombian Welterweight Title
Sept. 6—Jose Tuniza, Bogota .....KO 5
Dec. 5—Emiliano Villa, Bogota ..... D 12

TOM PRATER

Indianapolis, Ind. Heavyweight

1973

Nov. 8—Art Robinson, Indianapolis .....W 4
Oct. 30—Lou Rogan, Ft. Wayne .....W 4

1974

Feb. 16—Reggie Fleming, New Castle .....KO by 3
Apr. 13—Danny George, New Castle ...KO 3
May 25—Verbie Garland, Detroit .....W 6
July 17—Reggie Flemming, Chicago ...KO 2
Nov. 12—Bill Hurt, Indianapolis .....L 4

ANDY PRICE

San Diego, Cal. Junior Welterweight

1972

Oct. 13—Gonzalo Rodriguez, San Diego . D 4
Oct. 30—Felix Alvarado, Woodland Hills W 5
Nov. 14—Javier Martinez, Bakersfield ...W 6
Dec. 4—Efren Cisneros, Woodland Hills W 4
Dec. 13—Manny Parejo, San Diego .....W 6

1973

Jan. 11—Tim Walker, Los Angeles .....W 6
Feb. 2—Frank Davila, San Bernardino ..W 6
Feb. 20—Carlos Gonzalez, Bakersfield ..KO 5
Apr. 19—Akira Fujikura, Los Angeles ..KO 3
May 17—Benny Reyes, Los Angeles ..... D 6
June 28—Lou Blades, Los Angeles .....W 6
Aug. 30—Demitrico Salazar, Los Angeles W 6
Oct. 25—Renaldo Victoria, Los Angeles . W 6
Nov. 8—Javier Muniz, Los Angeles ..... D 6

1974

Jan. 24—Julio Lopez, Los Angeles .....KO 10
Feb. 7—Rudy Barro, Los Angeles ..KO by 2
Aug. 2—Carlos Palomino, San Diego .... W 10
Aug. 19—Fred Jiminez, Las Vegas .....KO 5
Nov. 6—David Oropeza, Las Vegas ..... W 10

LLOYD PRICE

Canada Light Heavyweight

1972

Jan. 10—Earl Emlhoolah, Phoenix .....W 6
Jan. 31—Hill Chambers, Edmonton .....L 10
Mar. 8—S.T. Fields, Las Vegas .....L 4
Mar. 27—Bob Avery, Phoenix ..... D 4
June 27—Rodney Bobick, MinneapolisKO by 3
Sept. 20—Billy Ryan, Fresno .....KO by 5

1973

Jan. 15—Donny Nelson, Phoenix ...KO by 2
Feb. 12—Pat Duncan, Eugene .....KO by 4
May 5—Donny Nelson, Phoenix .....L 6
May 30—Dave Sherman, Las Vegas .....L 6
June 7—Tom Van Hoof, Minneapolis ...L 8

1974

May 7—Oliver Wright, Houston .... KO by 2

ROLAND PRYOR

Born Jan. 20, 1947
Washington, D.C. Welterweight

1967

Feb. 16—Harry Kent, Baltimore .....KO 1
Mar. 17—Dan Martin, Roanoke .....KO 2
Mar. 27—Jimmy McLain, Norfolk .....KO 5
Apr. 10—Willie Gray, Washington D.C. .. W 6
May 8—Lee Clemons, Washington D.C. . W 6
Aug. 7—Oscar Freeman, Washington, D.C. .....KO 8
Oct. 24—David Akins, Washington, D.C. . W 8

1968
(Inactive)

1969

Apr. 28—Al Hayman, Washington,D.C. .. W 6
June 9—Al Hayman, Washington,D.C. .. W 8
Washington, D.C. ..... W 8
June 30—Primus Williams, Washington, D.C. ..... W 6
Aug. 2—Freddie Williams, Washington, D.C. ..... W 8
Sept. 15—Teddy Cooper, Washington, D.C. .....KO 7
Oct. 13—Danny Andrews, Washington, D.C. .....KO 3
Nov. 1—Angel Espada, San Juan .....L 10

1970

Jan. 21—Dave Dittmar, Leonardtown ... W 8
Apr. 14—Robert Williams, New Orleans KO 9
Aug. 4—David Ditmar, Washington, D.C. .....KO 6

1971

Apr. 26—Vince Malave, Washington, D.C.KO 3
May 31—Freddie Cobb, Washington, D.C. .....KO 5
July 2—Alfonso Aguirre, San Antonio KO 2
July 13—Frank Davila, Washington, D.C. W 10

1972

Feb. 8—Pete Toro, Baltimore ..... W 10
Feb. 29—Eddie Harris, Washington, D.C. ..... W 10
Mar. 8—Ralph Correa, Baltimore ..KO by 1
Apr. 18—David Rhodes, Washington,D.C.KO 2
May 16—Danny Perez, Washington,D.C.KO 2
June 13—Percy Pugh, Washington,D.C. .. W 10

1973

Jan. 27—Gerard Milaire, Port-Au-Prince KO 2
Mar. 26—Ron Harris, New York .....L 8
May 17—Marshall Butler, Verdun ...KO by 10
June 29—Fausto Rodriguez, San JuanKO by 1

1974

Inactive

TONI PULU

Somao Heavyweight

1973

July 12—Charles Brooks, Los Angeles ....L 6
Oct. 11—Mike Weaver, Los Angeles . KO by 4
Nov. 15—Charles Brooks, Los Angeles ... W 6

1974

Jan. 24—Bob Crutison, Los Angeles ....KO 6
Jan. 31—Charlie Brooks, Los Angeles ... W 6
Feb. 7—Davis Smith, Los Angeles ..... W 6

ORVILLE QUALLS

(Mandingo)
Omaha, Nebr. Heavyweight

1966

Apr. 12—Aaron Eastling, Minneapolis ...W 4
May 2—Eddie Brooks, Milwaukee ....KO 1
May 26—Milton Manley, Minneapolis ... W 4
June 27—Newton Mendley, Milwaukee .KO 3
Oct. 3—Al Jones, Milwaukee .....KO 6

1967

Jan. 23—Lou Bailey, Milwaukee .....W 8
Mar. 15—Aaron Eastling, St. Paul ..... D 6
Apr. 24—Aaron Eastling, Milwaukee .....L 8
June 15—Cassius Clay, Detroit .....Exh. 3
Dec. 27—Hastings Hart, Fargo .....KO 3

1968

Feb. 9—Tommy Burns, Edmonton ....KO 2
Mar. 8—Mike Bruce, Edmonton .....W 8
Mar. 29—Jim Beattie, St. Paul .....KO by 3

1969

July 31—Charlie Singelton, Milwaukee ...L 6

Sept. 19—Fred Askow, Omaha ..... W 6
1970
Nov. 18—Dave Matthews, Canton .....L 10
Dec. 7—Jim Elder, Omaha .....KO by 4
1971
Inactive
1972
Nov. 16—Jack Johnson, Milwaukee ....KO 3
1973
Jan. 29—Frank Steele, Milwaukee .....L 6
Sept. 21—Larry Frazier, Las Vegas ...KO by 1
1974
Jan. 25—Duane Bobick, San Diego ..KO by 2
May 31—Mike Weaver, San Diego ...KO by 2

JERRY QUARRY

Los Angeles, Cal., Heavyweight
Born May 15, 1945.
1965 Golden Gloves Heavyweight Champion
1965
May 7—Gene Hamilton, Los Angeles ...W 4
June 4—John Henry Jackson, Los Angeles .....KO 4
June 17—Lance Holmberg, Los Angeles..W 6
June 25—Dave Centi, Los Angeles .....W 6
July 16—Willie Davis, Los Angeles .....KO 3
July 29—Ray Ellis, Los Angeles ..... W 6
Aug. 9—John Henry Jackson, Kansas City ..... W 8
Aug. 2—J. P. Spencer, Los Angeles ....KO 4
Sept. 23—Ray Ellis, Los Angeles .....KO 3
Oct. 13—Melvin Manley, Kansas City ...KO 1
Oct. 29—Al Carter, Los Angeles .....KO 6
Nov. 2—Roy Crear, San Antonio .....KO 3
Nov. 11—Tony Doyle, Los Angeles ..... D 10
Dec. 24—Roy Crear, Los Angeles .....KO 3
1966
Feb. 3—Eddie Land, Las Vegas ..... W 8
Feb. 17—Prentice Snipes, Los Angeles ..KO 5
Mar. 4—Tony Alongi, New York ..... D 10
Apr. 7—George Johnson, Los Angeles .KO 2
May 2—Al Jones, Kansas City ..... W 10
May 28—Tony Alongi, Los Angeles ..... D 10
July 15—Eddie Machen, Los Angeles .....L 10
Oct. 20—Bill Nielsen, Los Angeles ..... W 10
Nov. 29—Leslie Bordon, Los Angeles ...KO 5
Dec. 15—Joey Orbillo, Los Angeles ..... W 10
1967
Jan. 11—Al Jones, San Francisco .....KO 5
Mar. 9—Brian London, Los Angeles .... W 10
Apr. 27—Alex Miteff, Los Angeles .....KO 3
June 9—Floyd Patterson, Los Angeles .. D 10
Sept. 15—Billy Daniels, Los Angeles ....KO 1
Oct. 28—Floyd Patterson, Los Angeles .. W 12
1968
Feb. 3—Thad Spencer, Oakland .....KO 12
Apr. 27—Jimmy Ellis, Oakland .....L 15
(W.B.A. Heavyweight Title)
Nov. 11—Bob Mumford, Phoenix .....KO 5
Nov. 19—Willis Earls, San Antonio ..... W 10
1969
Jan. 10—Charley Reno, Seattle .....KO 5
Jan. 26—Aaron Eastling, Canton .....KO 5
Mar. 24—Buster Mathis, New York ..... W 12
June 23—Joe Frazier, New York ....KO by 7
(New York State Heavyweight Title)
Aug. 11—John Carroll, St. Paul .....KO 1
Sept. 3—Brian London, Oakland .....KO 2
Dec. 12—George Chuvalo, New York .....KO by 7
1970
Mar. 3—Rufus Brassell, Miami Beach ..KO 2
Mar. 19—George Johnson, Los Angeles .. W 10
June 17—Mac Foster, New York .....KO 6
Sept. 8—Stanford Harris, Miami Beach .KO 6
Oct. 26—Cassius Clay, Atlanta .....KO by 3
1971
June 18—Richard Gosha, Seattle ..... W 10
July 24—Tony Doyle, Lake Geneva ..... W 10
Aug. 14—Ray Sternberg, Anaheim ....Exh. 4
Nov. 16—Jack Bodell, London .....KO 1
Dec. 2—Lou Bailey, DesMoines ..... W 10
1972
Apr. 17—Eduardo Corletti, Los Angeles KO 1
May 9—Larry Middleton, London ..... W 10
June 27—Cassius Clay, Las Vegas .... KO by 7
1973
Jan. 5—Randy Neuman, New York ...KO 7
Feb. 9—Ron Lyle, New York ..... W 12
Aug. 31—James J. Woody, Las Vegas ...KO 2
Sept. 10—Tony Doyle, Los Angeles .....KO 4
Dec. 14—Earnie Shavers, New York ....KO 1
1974
May 8—Joe Alexandria, New York ....KO 2
June 17—Joe Frazier, New York ....KO by 5

MIKE QUARRY

Los Angeles, Ca. Light-Heavyweight
Born Mar. 5, 1951
1969
Apr. 11—Butch McCarthy, Woodland Hills .....KO 2
Apr. 18—James Dick, Englewood, Cal. .. W 5
Apr. 29—William Marden, Woodland Hills .....KO 1
May 14—Bob Matthews, Los Angeles .... W 6
May 19—La Verne Williams, San Diego .KO 3
May 27—Ernie Gipson, Oakland .....KO 5
June 23—Ruben Figueroa, New York .... W 6
Aug. 11—Larry Greg, St. Paul .....KO 2
Aug. 15—Ken Watkins, San Bernardino .. W 6
Sept. 3—George Thomas, Oakland ..... W 8
Sept. 9—Ken Watkins, Woodland Hills .. W 6
Sept. 18—Jeff Wall, Seattle .....KO 3
Oct. 6—Dean Whitlock, Minneapolis ..KO 6
Oct. 9—Vidal Flores, LaCrosse ..... W 8
Oct. 14—George Holden, Orlando .....KO 7
Oct. 21—Teddy Murray, Orlando ..... W 6
Oct. 31—Ruben Figueroa, New York .... W 8
1970
Jan. 26—George Thomas, Los Angeles .. W 8
Feb. 19—Bob Matthews, Los Angeles .... W 6
Mar. 3—George Holden, Miami Beach .. W 10
Mar. 24—Filifili Alaiasi, Honolulu ..... W 8
Apr. 25—Jesse Hill, Santa Barbara ..... W 10
June 7—Eddie Avoth, Woodland Hills .. W 10
June 17—Ray Ayala, New York ..... W 10
Nov. 14—Enrique Villareal, Woodland Hills .....KO 9
Dec. 19—Amado Vazquez, Woodland Hills ..... W 10
1971
Jan. 24—Andy Kendall, Woodland Hills . W 10
Feb. 27—Ron Wilson, Woodland Hills ... W 10
Apr. 14—Larry Cruz, Stateline .....KO 1
Apr. 28—Hill Chambers, Las Vegas ..... W 10
May 15—Ron Wilson, Los Angeles ..... W 10
May 31—Amado Vasquez, National City KO 9
Aug. 14—Chuck Hamilton, Anaheim .... W 10
Oct. 30—Jimmy Dupree, Anaheim ...W dis. 5
(North American Light Heavyweight Title)
1972
Mar. 10—Tommy Hicks, New York ..... W 10
Apr. 3—Chuck Hamilton, Los Angeles .KO 8
June 27—Bob Foster, Las Vegas ..... KO by 4
(World Light Heavyweight Title)
Dec. 12—Frankie Evans, Miami Beach ... D 10
1973
Jan. 11—Paul Kasper, Orlando .....KO 5
Jan. 29—Ray White, Anaheim ..... W 12
Apr. 4—Walter White, Orlando ..... W 10
Apr. 23—Hal Carroll, New York ..... D 10
May 10—Tom Bogs, Denmark .....L 10
July 12—Billy Wagner, New York ..... D 12
(American Light Heavyweight Title)
Oct. 3—Andy Kendall, Orlando .....L 10
Nov. 13—Chris Finnegan, London .....L 10
Dec. 18—Karl Zurheide, Milwaukee ..... W 10
1974
Feb. 5—Brian Kelly, Oklahoma City ... W 10
Feb. 15—Bobby Rascon, Albuquerque .. W 10
Mar. 2—Pierre Fourie, Johannesburg ....L 10
Apr. 11—Gary Summerhays, Orlando ... W 12
May 21—Karl Zurheide, Houston ..... W 10
Nov. 27—Bobby Rascon, Albuquerque .. W 10
Dec. 9—Pedro Soto, New York ..... W 8

LUPE RAMIREZ

Mexican Lightweight
(Early Record Unavailable)
1969
Feb. 26—Agustin Chavez, Mexico City .KO 4
July 30—Placido Rodriguez, Mexico City .L 10
Nov. 4—Jesus Monsreal, Tijuana .....KO 4
Dec. 2—Al Robinson, Tijuana .....L 10
1970
Feb. 3—Elias Vargas, Tijuana .....KO 6
May 1—Gerardo Ferrat, Mexicali .....L 10
1971
May 28—Antonio Cervantes, Caracas .....L 10
Aug. 21—Isaaic Martinez, Monterrey ...KO 7
1972
Aug. 18—Antonio Cervantes, Maracay ....L 10
Oct. 28—Roberto Duran, Panama City KO by 1
1973
Apr. 14—Juan Ursua, Monterrey ..... W 10
1974
Mar. 16—Rudy Bolds, Mexico City .....KO 3
Apr. 6—Alfredo Carranza, Navojoa ...KO 7

SALVADOR RAMIREZ
Bronx, N.Y. Featherweight

1971

May 24—Vilomar Fernandez, New York ..... KO by 2
Oct. 19—Jose Resto, New York ..... W 4
Nov. 5—Heriberto Cintron, New York ...L 4

1972

Feb. 16—Luis Castillas, New York ..... D 6
Apr. 27—Frankie Carter, North Bergen KO by 3
May 24—Pedro Guzman, New York .....L 4

1973

Mar. 5—Felix Sandoval, New York ..... W 4
Apr. 23—Jose Resto, New York ..... W 6
July 2—Dario Albarron, New York .... W 6
Aug. 20—Luke Erwin, New York ....KO by 4
Nov. 19—Jose Nunez, New York .....L 6

1974

Feb. 18—Benito Vega, New York ..... W 6
Dec. 2—Rudy Ortiz, New York .... KO by 3

REYES RAMON
Colombian Lightweight
Born February 25, 1949, San Basilio de Palenque, Bolivar.
Turned Pro 1960
early record unavailable

1973

Nov. 2—Diego Alcala, Barranquilla ..... W 10

1974

Jan. 18—William Martinez, Barranquilla .....KO 3
Mar. 23—Antonio Amaya, Barranquilla .. D 10

CRUZ RAMOS
Puerto Rico Lightweight

1973

Jan. 19—Leo Randolph, New York ....KO 2
Feb. 26—Joe Grier, New York ..... W 6
Mar. 26—Nelson Alfonso, New York .....L 6
June 18—Ruben DeJesus, New York .... W 4
July 9—Joe Grier, New York .....L 6
July 30—Ruben DeJesus, New York .... D 6
Sept. 17—Eddie Piton, New York ..... W 6
Nov. 26—Eddie Piton, New York .....L 8

1974

May 18—Tony Petronelli, Boston ... KO by 7

JORGE RAMOS
Argentina Junior Lightweight
(U.S. Record only)

1971

Feb. 3—Manuel Villa, San Jose .....KO 2
Apr. 13—Esteban Olvero, San Jose ..... W 10
May 12—Roberto Andrada, Stockton ... W 12
Aug. 12—Roger Pedrano, Stockton ..... W 12
Sept. 27—Ray Echavarria, San Jose ..... W 10
Nov. 23—Jose Valdez, San Francisco .....L 10

1972

Apr. 27—Alberto Reyes, San Jose .....L 12
June 16—Juan Montoya, San Jose ..... W 10

1973

Jan. 16—Jorge Mejia, Stockton ..... W 10
Feb. 14—Raul Manjarrez, San Jose .....KO 10
Mar. 16—Joe Valdez, San Jose ..... W 10
Apr. 17—Sammy Goss, Philadelphia .....L 10
June 28—Jesus Robles, Portland ..... W 10
Sept. 28—Bobby Chacon, San Diego .KO by 10

1974

Feb. 1—Bobby Chacon, San Diego . KO by 5
Apr. 1—Alfredo Escalera, San Juan ..... KO by 5

JUAN RAMOS
Astoria, L.I., N.Y., Middleweight

1962

Oct. 16—Joe Rodriguez, New York ..... W 4
Oct. 30—Joe Rodriguez, New York ..... D 4
Nov. 13—Bobby Wiltse, New York ..... D 4
Dec. 11—Larry Hicks, New York .... KO by 1

1963

Jan. 15—Billy Lonergan, New York .....L 4
Apr. 2—Danny Andrews, New York .... W 4
Apr. 16—Ebelardo Munoz, New York ....L 6
May 21—Danny Andrews, New York .... W 6
June 15—Danny Andrews, New York .... W 4
Oct. 5—Bernard Forbes, San Juan .....L 6
Oct. 29—Gil Rodriguez, New York .....L 4
Nov. 26—George Ladagana, New York ... W 4
Dec. 10—Kenny Bryant, New York ..... W 6

1964

Jan. 21—Kenny Bryant, New York ..... W 6
Feb. 14—Billy Lonergan, New York ..... W 6
Apr. 7—Pete Toro, New York ..... KO by 5
July 21—Bobby Bartels, New York . KO by 5
Dec. 1—Carmelo Hernandez, N. Y. . KO by 5

1965

Jan. 15—Mike Ryan, Worcester ..... W 6
Feb. 2—Russell Shoulars, New York ... W 6
Feb. 16—Don Sprague, New York .....KO 6
Mar. 30—Don Sprague, New York .....L 4
June 11—Ted Whitfield, Worcester .....L 10
July 26—Russell Shoulars, Freeport .....L 8
Oct. 15—Dick French, Boston ..... KO by 9

1966

Mar. 15—Al Sewell, New York ..... W 6
June 4—Willie Munoz, New York .....L 8
Nov. 28—Willie Munoz, New York .. KO by 2

1967

Apr. 12—Grey Gavin, New York .....L 8
May 25—Gene Herrick, Portland, Me. ... W 8
Nov. 8—Gray Gavin, New York ..... W 10

1968

Jan. 19—Carlos Marks, New York .....L 8
Feb. 10—Billy Backus, Syracuse .....L 10
Apr. 10—Leroy Roberts, Washington, D.C.L 8
May 9—Ralph Palladin, Baltimore . KO by 5
June 14—Dorman Crawford, New York ...L 8
Sept. 30—Pat Murphy, Secaucus .....L 8

1969

Jan. 22—Pat Murphy, New York .....L 6
Apr. 18—Donato Paduano, New York ....L 8
June 9—Pat Murphy, Secaucus .....L 8
June 30—Steve Shevlin, Hempstead .....L 8
Aug. 14—Clyde Gray, Toronto .....L 8
Sept. 17—Ruben Melendez, New York ....L 6
Sept. 29—Roy Williams, North Adams ....L 10
Nov. 13—Larry Butler, Portland, Me. .....L 10

1970

Mar. 3—Colin Fraser, Montreal .....L 8
June 24—Bobby Hayman, Cleveland .....L 8
Oct. 14—Tony Berrios, Scranton .....L 8
Nov. 18—Beau Jaynes, Portland, Me. .....L 10

1971

Mar. 10—Angel Espada, Ponce ..... KO by 5
Apr. 10—Emile Griffith, St. Thomas KO by 3
May 24—Harold Weston, New York . KO by 4
July 1—Marcel Bizien, North Bergen ....L 8
Sept. 2—Donato Paduano, Montreal KO by 7
Oct. 8—Skip Yeaton, Portland, Me. ....KO 3
Dec. 9—Beau Jaynes, Portland, Me. .....L 10
Dec. 16—Joey Durelle, Montreal ..... W 10

1972

Feb. 15—Joey Durelle, Montreal .....L 10
Mar. 8—Buddy Boggs, Baltimore .....L 10
Apr. 10—Fernand Marcotte, Quebec .....L 10
July 11—Jack Tillman, Mobile ..... KO by 4
Oct. 11—Tony Licata, Boston ..... KO by 2

1973

Feb. 27—Marshall Butler, Montreal . KO by 6

1974

May 21—Leo Saenz, Largo ..... KO by 2

MANUEL RAMOS
Born in Mexico, 1943.
Mexican Heavyweight
(Won two bouts in Mexico in 1963)

1963

June 24—Indio Lopez, Mexico City ....KO 1

1964

Jan. 23—Kid Apache, Los Angeles .....KO 4
Feb. 18—Larry McGee, Nor. Hollywood KO 3
Mar. 17—Al Carter, North Hollywood ... W 6
Apr. 28—Sam Pride, Los Angeles .....KO 3
May 12—Al Carter, Los Angeles .....L 10
July 16—Henry Clark, Los Angeles .....L 10
Aug. 13—Joey Orbillo, Los Angeles ..... D 8

1965

Feb. 5—Ski Goldstein, Los Angeles .....L 10
Sept. 10—Wayne Heath, Los Angeles .....L 10
Oct. 7—Joey Orbillo, Los Angeles .....L 10
Nov. 4—George Johnson, Los Angeles .. D 10
Dec. 9—Lars Norling, Los Angeles ... T.L. 6

1966

Mar. 31—Jerry Sims, Los Angeles .....KO 6
Apr. 23—John Henry Jackson, Portland KO 2
May 6—Lars Norling, Los Angeles ....KO 8
May 16—Archie Ray, Phoenix .....KO 8
June 3—Eddie Machen, Los Angeles ... W 10
Aug. 7—Wayne Heath, Mexico City ...KO 2
Sept. 11—Dave Centi, Juarez .....KO 3
Oct. 22—Don Koontz, Mexico City ....KO 2
Dec. 19—Max Martinez, Reynosa .....KO 2

1967

Jan. 29—James J. Woody, Mexico City KO 2
May 25—Floyd Joyner, Puebla .....KO 2
Aug. 9—Johnny Featherman, Merdia .KO 3
Oct. 14—Ernie Terrell, Mexico City .... W 10

1968

Mar. 17—Everett Copeland, Culiacan ... W 10
May 4—Ron Rieter, Nogales .....KO 1
June 24—Joe Frazier, New York ....KO by 2
(New York State Heavyweight Title)
Aug. 27—Marty Franklin, San Antonio .KO 4
Sept. 27—George Chuvalo,
New York .....KO by 5

1969

Sept. 11—Tony Doyle, Los Angeles ..... W 10
Oct. 18—Jack O'Halloran, Los
Angeles .....KO by 7

1970

Jan. 26—Chuck Wepner, New York .....L 10
Mar. 3—Dub Manis, Oklahoma City ..KO 8
Mar. 24—Joe Bugner, London .....L 8
May 9—Oscar Bonavena, Buenos
Aires .....KO by 1
Aug. 29—Jim Richards, Johannesburg ....L 10
Sept. 17—Ron Stander, Omaha ..... D 10
Oct. 26—Jose Roman, San Juan .....L 10

1971

Mar. 16—Murphy Gordwin,
Oklahoma City .....KO 3
Apr. 2—Juergen Blin, Cologne .....L 10
Apr. 14—Jack Bodell, Wolverhampton ...L 10
May 14—Elmo Henderson, Laredo .....L 10
July 26—Terry Daniels, Houston .....L 10
Aug. 10—Ron Stander, Omaha .....L 10
Oct. 10—Ron Lyle, Denver .....L 10

1972

Mar. 24—Johnny Hudgins, Chicago . KO by 4

1973

May 5—Luis Pirez, Brasilia .....L 10
June 15—Armando Zanini, Milan .....L 8
Sept. 15—Duane Bobick, Norfolk ...KO by 7

1974

Nov. 17—Moi Martinez, Reynosa .....L 12

RICKY RAMOS

Miami, Fla. Featherweight

1974

Apr. 10—Hector McBride, Orlando .....L 6
Apr. 15—Santos Luis Rivera,
San Juan .....KO by 1
July 11—John Stilwell,
New Orleans .....KO by 4
Sept. 17—Maurice Wadkins,
Houston .....KO by 4

DICK RAMSEY

Alliance, Ohio Middleweight

1973

June 16—Lighting Goode, Alliance .....L 4
Sept. 29—Charlie Yates, Alliance .....KO 3

1974

May 15—Doug Demmings, St. Paul .....L 4
July 24—Bob Mulrony, Hull .....W 6
Nov. 7—Marion Connors, Canton .....KO 8

PETE RANZANY

Sacramento, Cal. Welterweight

1973

Oct. 2—Marc Thomas, Sacramento ...KO 3

1974

Feb. 26—Kevin Morgan, Sacramento ...KO 2
Mar. 19—Benny Reyes, Sacramento ....KO 3
Apr. 2—Tommy Howard, Sacramento .KO 3
Apr. 30—Roger Buckskin, Sacramento .KO 2
Aug. 29—James Jackson, Los Angeles ... W 5
Oct. 22—Jimmy Jackson, Sacramento ....L 8
Dec. 3—Dan Kibby, Sacramento .....KO 3

BOBBY RASCON

Phoenix, Ariz. Light Heavyweight

1958

June 21—Kid Sana, Agua Prieta .....KO 3
July 27—Sugar "Ray" Kookies,
Agua Prieta .....KO 5
Aug. 16—Kid Chapanis, Agua Prieta ..... W 8
Aug. 30—Ramon Arano, Agua Prieta ...KO 6
Oct. 5—Kinky Alvarado, Agua Prieta ... W 8

1959

May 2—Kid Thomhason, Agua Prieta .KO 1
July 24—Enrique Gutierrez,
Agua Prieta .....KO 6
July 29—Indio Geronimo, Agua Prieta .. W 10
Aug. 23—Julio Ramos, Agua Prieta ..... W 10
Sept. 15—Young Valenzuela,
Agua Prieta ..... W 10
Oct. 18—Indio Geronimo, Agua Prieta .. W 10
Nov. 8—Joey Rios, Agua Prieta .....KO 3

1960

Jan. 16—Negro Lira, Agua Prieta .....KO 3
Feb. 21—Young Valenzuela,
Agua Prieta .....KO 6
Apr. 8—Pedro Murrieta, Agua Prieta ... W 10
June 22—Angel Miranda, Agua Prieta ...KO 6
Aug. 18—Young Valenzuela,
Agua Prieta .....KO 8
Dec. 25—Roberto Flores, Agua Prieta ... W 10

1961

Mar. 18—Lavern Williams, Tucson ..... W 6
Apr. 12—Clifton Williams, Tucson ..... W 6
May 14—Roberto Florex, Agua Prieta ... W 10
July 28—Pete Ramirez, Agua Prieta ....KO 8
Sept. 23—Gene (Honeybear) Bryant,
Agua Prieta .....L 10

1962

Mar. 15—Sam Ligon, Douglas, Ariz. ..... W 10
May 18—Angel Ruiz, Agua Prieta .....KO 8
June 29—Rene Camacho, Agua Prieta ... W 10

1963

May 12—Archie Ray, Noglaes .....L 10
July 20—Archie Ray, Phoenix .....L 8
Sept. 11—Charlie Hall, Phoenix ..... D 6
Nov. 30—Rizon Ruiz, Agua Prieta .....KO 3
Dec. 21—Kid Zacatecas, Agua Prieta .... W 10

1964

Jan. 13—Charlie Hall, Tucson ..... W 6
Jan. 28—Bob Avery, Phoenix ..... W 6
June 1—Wayne Thornton, Fresno .. KO by 2
Aug. 25—Lino Rendon, Las Vegas ... KO by 3

1965

Feb. 15—Bobby Foster,
Albuquerque .....KO by 2
Mar. 9—Johnny Featherman, Phoenix .KO 9
May 18—Johnny Featherman, Phoenix .. W 12
June 15—Cliff Gray, Phoenix ..... W 8
July 20—Carl Moore, Phoenix .....KO by 3
Oct. 25—Charlie Hall, Tucson ..... W 12

1966

(Inactive)

1967

Jan. 10—Eddie Cotton, Tacoma ....KO by 5
Mar. 6—Tony Montano, Phoenix .....L 12
June 22—Roger Rouse, Missoula .....L 10

1968

Oct. 16—Terry Lee, Oakland .....KO by 6
Nov. 30—Bill Schellhas, Seattle .....KO by 1

1969

Jan. 21—Mark Tessman, Houston .....L 10

1970

Apr. 7—Terry Krueger, San
Antonio .....KO by 3
Oct. 7—Hill Chambers, Phoenix .....L 12

1971

May 7—Rocky Martin, Tucson ..... W 10
June 7—Carl Moore, Phoenix ..... W 10
July 5—Amado Vasquez, Tucson .....L 10
Aug. 5—Amado Vasquez, Tucson .....L 10
Aug. 26—Mike Anderson, El Paso .....KO 2

1972

Jan. 20—Hildo Silva, Stateline .....KO by 4
Jan. 29—Billy Marsh, Tuscon ..... W 10
Apr. 26—Hildo Silva, Las Vegas .....L 10
June 9—Manny Fierro, Guaymas ...KO by 4

1973

Aug. 10—Andy Kendall, Tucson ..... W 10

1974

Feb. 15—Mike Quarry, Albuquerque .....L 10
Mar. 15—Al Bolden, Tucson ..... W 10
May 16—Len Hutchins, Albuquerque ....L 10
(American Light Heavyweight Title)
Aug. 16—Benny Barra, Tucson ..... W 10
Oct. 11—Alvaro Lopez, Portland ...KO by 6
Nov. 27—Mike Quarry, Albuquerque .....L 10

1974

Mar. 27—Jackie Smith, Boston .....KO by 2

JAMES REDFORD

New York, N.Y. Middleweight

1972

Oct. 10—Carlos Novotny, New York .....L 4
Nov. 23—Pat Barry, New York ..... W 4

1973

Jan. 31—Segundo Achoa, Brooklyn ..... W 4
Apr. 13—William Classon, New York .....L 6
June 4—Chris Black, New York ....KO by 4
July 7—Jim Gibney, New York ....KO by 1
July 18—Leo Saenz, Baltimore .....L 6
Dec. 5—Paul Minor, Baltimore ..... D 6
Dec. 18—Marvin Hagler, Boston ....KO by 8

1974

Feb. 20—Bruce Cantrell, Baltimore ..... W 8
June 3—Jerry Tramontano,
New York ..... D 6

July 19—Rafael Espada, New York .....L 6
July 29—Jerry Tramantano, New York .....KO by 2

MACK REID
New York, N.Y. Featherweight
1974
Mar. 27—Jose Resto, Boston .....L 4
June 20—Jose Rivera, North Bergen .....KO by 1
Aug. 16—Tommy Rose, New Bedford ....L 4

GEORGE REILLY
Scranton, Pa. Junior Welterweight
1972
May 17—Mike Snyder, Scranton .....KO 1
May 23—Larry Duncan, Baltimore .....KO 2
June 21—Jerry Snyder, Scranton ....KO by 1
Sept. 13—Jerry Snyder, Scranton .....KO 1
Oct. 25—George Snyder, Scranton ..KO by 3
1973
Mar. 21—Jerry Snyder, Scranton .....KO 1
May 2—Kevin Dorian, Scranton ..... D 4
May 24—John Rohland, Scranton .....KO 2
June 20—Oscar Piton, Scranton .....KO by 3
Aug. 8—Sebby Abbety, Binghamton ..KO 2
Aug. 22—Luis Carasquillo, Scranton ....KO 4
Oct. 10—Roy Fields, Scranton .....KO by 1
1974
Feb. 16—Kevin Dorian, Boston .....KO by 5
Mar. 20—James Phoenix, Scranton ..KO by 1

LARRY RENAULT
Montreal, Canada, Heavyweight
1964
Nov. 10—Johnny Christopher, Hull .KO by 6
1965
Mar. 15—Bob Maynard, Hull .....KO 3
May 3—Sonny Andrews, Hull .....KO 6
June 28—Cleo Daniels, Montreal .....W 8
Aug. 30—Cleo Daniels, Montreal .....W 8
1966
Oct. 12—Cord Baldwin, Montreal .....KO 2
Nov. 21—Sonny Andrews, Quebec City .KO 6
Dec. 10—Earl Pilgram, Newfoundland ...W 10
1967
Feb. 23—Jean-Claude Roy, Montreal ....W 8
Mar. 1—Dick Greatorex, Montreal .....W 8
Sept. 7—Abe Davis, Quebec City .....KO 1
Nov. 10—Forest Ward, New York ...KO by 1
Sept. 10—Bill Drover, Labrador .....L 10
1968
July 17—Gerry Little, Montreal .....KO 4
1969-1972
Inactive
1973
Mar. 13—Oliver Wright, Miami Beach .....L 10
Apr. 16—Cookie Wallace, Dallas .....L 8
June 15—Oliver Wright, Tampa .....L 10
Sept. 13—John L. Carter, Tampa .....W 8
1974
Mar. 7—Boone Kirkman, Reno ....KO by 3
May 21—James Helwig, Houston .....L 10
July 2—James Helwig, Houston .....L 10
July 13—Oscar Bonavena, Rome....KO by 3

JOSE RESTO
New York, N. Y. Junior Lightweight
1971
May 3—Luis Lopez, Philadelphia ..KO by 3
Apr. 20—Don Gordon, North Adams ...KO 5
Apr. 22—Pat Malaney, Portland, Me. .....L 6
July 1—Tony Rosada, North Bergen ....L 4
Oct. 13—Don Bennett, Waltham .....L 8
Oct. 19—Salvador Ramirez, New York ...L 4
Nov. 4—Leo DiFiore, Portland, Me. .....L 10
Nov. 11—Phil Hudson, Portland, Me. .....L 8
Nov. 18—Luis Casillas, Paterson .....L 4
Nov. 30—Jose Rivera, New York ....KO by 4
1972
Jan. 3—Tommy Grant, Waltham ..KO by 3
Feb. 16—Eddie Rivera, New York ..... W 6
Mar. 1—Vilomar Fernandez, New York..L 6
Mar. 21—Tyrone Everett, Philadelphia ...L 4
Mar. 24—Jose Serrano, New York .....L 4
Apr. 17—Vilomar Fernandez, New York..L 6
Apr. 24—Wilson Martin, New York .....L 6
Apr. 28—Vilomar Fernandez, New York..L 6
May 25—Luke Erwin, North Bergen ..... W 6
June 21—Ty Everett, Scranton .....L 6
Aug. 9—Billy Bell, Baltimore ..... W 6
Aug. 30—Ronnie McGarvey, Baltimore ...L 6
Oct. 25—Ray Hall, Scranton .....L 6
Nov. 6—Fernando Jimenez, New York ..L 8
1973
Jan. 15—Ray Hall, Philadelphia .....L 6
Jan. 19—Ernesto Marthias, New YorkKO by 4
Feb. 14—Ronnie McGarvey, Baltimore ...L 6
Mar. 21—Ray Hall, Baltimore ..... D 6
Apr. 23—Salvadore Ramirez, New York ..L 6
Apr. 25—Billy Bell, Baltimore ..... D 6
July 14—Dom Monaco, New York .....L 6
July 30—Dom Monaco, New York .....L 6
Nov. 22—Bob Richards, Portland, Me. ... W 8
Nov. 29—Beau Jaynes, Portland, Me. .....L 8
1974
Feb. 5—Phil Hudson, Boston .....L 6
Feb. 18—Alfonso Evans, Philadelphia ....L 4
Mar. 7—Rick Craney, Portland, Me. ...KO 3
Mar. 16—Ricardo Camero, Waterbury ....L 6
Mar. 27—Mack Reid, Boston ..... W 4
June 10—Paul Tope, Quebec City ..... D 8
July 15—Willie Daniels, New York ..... W 6
Aug. 5—Rudy Ortiz, New York .....L 6
Aug. 19—Jose Rivera, Wildwood .....L 6
Aug. 27—Tim Walker, Alexandria .....L 6
Sept. 16—Marcos Barahona, New York .....L 6
Oct. 29—Jimmy Lopez, Portland, Me. ....L 10
Nov. 15—Carlos Garcia, Worcester ..... W 8
Nov. 19—Bobby Alexander, Paterson .....L 6
Dec. 10—Baby Chocolate, Philadelphia .....L 6

BENNY REYES
Mexican Welterweight
1973
Mar. 15—Frank Davila, Los Angeles ...T.W. 6
May 17—Andy Price, Los Angeles ..... D 6
Aug. 23—Renato Garcia, Los Angeles KO by 3
1974
Mar. 19—Pete Ranzany, Sacramento KO by 3

CISCO REYES
Mexican Bantamweight
1972
Mar. 14—Tony Rocha, San Antonio .....L 4
Apr. 26—Warren Matthews, New Orleans .L 6
June 26—George Tobias, Houston ..... W 4
July 11—Bobby Flores, Houston ...KO by 4
Aug. 22—Rodolfo Ibarra, Houston ..... W 4
Sept. 13—George Tobias, Houston ..... W 4
1973
Feb. 13—Al Banks, Houston .....KO by 1
Aug. 13—Tino Falcon, Corpus ChristiKO by 2
1974
Jan. 24—Guadalupe Cantu, Houston KO by 2
Aug. 15—Nick Alfaro, Albuquerque . KO by 5

RAMON REYES
Colombian Lightweight
Born February 25, 1949, San Basilio de Palenque, Bolivar.
Turned Pro 1970, early record unavailable.
1970
Antenor Hernandez, Machiques .KO 5
1971
July 1—Lino Cordero, Maracaibo ..... D 8
—Victor Marquez, Maracaibo ..... W 8
Sept. 1—Andres Borges, Maracaibo ....KO 8
Oct. 5—Jose Acosta, Maracaibo .....L 10
Nov. 20—Cesar Chavez, Maracaibo .....KO 3
1972
Feb. 10—Pajarito Escalona, Maracaibo ..W 10
Apr. 28—Angel Robinson Garcia, Maracaibo .....W 10
July 17—Adolfo Martes, Caracas .....KO 2
Aug. 26—Lalo Moreno, Mejico .....KO 5
Sept. 23—Leoncio Ortiz, Mejico .....KO by 7
Nov. 16—Alberto Reyes, Maracaibo ..... W 10
1973
Mar. 1—Sumio Nobata, Maracaibo ..... D 10
Aug. 4—Fermin Soto, Maracaibo .....KO 5
—Jose Luis Lopez, Maracaibo .....L 10
Carlos Moreno, Maracaibo .....KO 5
Sept. 1—Victor Rodrigo, Bogota .....KO 1
Sept. 29—Carlos Martinez, Caracas .....KO 5
Nov. 2—Pedro Mora, Barranquilla ..... W 10
1974
Jan. 17—William Martinez, Barranquilla .....KO 3
Mar. 23—Antonio Amaya, Barranquilla .. D 10
Aug. 24—Carlos Gil, Santo Domingo .....KO by 1

RAUL REYES
Mexico Featherweight
1974
Mar. 19—Fidel Fraijo, Sacramento .....KO by 3

Apr. 30—Pascual Caldera, Sacramento .....L 6
June 11—Ruben Aguilar, Sacramento .....KO by 1

RIGOBERTO RIASCO
Panama Featherweight

1966

May 10—Jose Brown, Panama City .....L 4
June 12—Marcos Herrera, Panama City .KO 1
Aug. 8—Agustin Lara, Panama City ....W 4
Aug. 15—Kid Lalo, Colon .....KO 5
Sept. 27—Offin Iborguez, Panama City ... W 6
Oct. 10—Martin Ortega, Panama City ....L 6

1967

Apr. 9—Franklin Espinosa, Panama City W 6
Apr. 29—Eladio Espinosa, Panama City .KO 6
May 20—Franklin Espinosa, Panama City W 8
June 3—Eladio Espinosa, Panama City .. W 8
Aug. 25—Martin Ortega, Panama City ....L 8
Oct. 28—Enrique Warren, Panama City ...L 8

1968

Aug. 25—Carlos Mendoza, Panama City .. D 4
Nov. 30—Santos Pena, Panama City ..... W 4
Dec. 15—Manuel Jimenez, Panama City KO 1

1969

Feb. 4—Manuel Jimenez, Panama City . D 4
Mar. 1—Manuel Jimenez, Panama City . W 4
Aug. 6—Catalino Alvarado, Panama City W 6
Oct. 6—Enrique Warren, Panama City .. D 6
Dec. 13—Carlos Mendoza, Panama City .KO 6

1970

June 25—Humberto Arbaleda, Panama City KO Panama City ..... KO 3
Oct. 10—Jorge Reyes, Mexico City .....L 10
Nov. 24—Francico Amano, Tijuana ....KO 7

1971

Jan. 30—Jose Luis Meza, Mexico City ....L 10

1972

Apr. 29—Enrique Alonso, Colon .....L 10
Aug. 18—Alberto Herrera, Quito .....KO 4
Oct. 28—Enrique Alonso, Panama City .KO 4
Nov. 19—Herman Espinosa, Panama City W 10

1973

May 3—Jose Angel Herrera, Los Angeles W 10
July 14—Lionel Hernandez, Panama City W 10
Aug. 4—Santos Luis Rivera, San JuanKO by 1
Sept. 14—Yambito Blanco, Panama City KO 6
Dec. 15—Rafael Ortega, Panama ..... W 12

1974

May 11—Jesus Estrada, Monterrey .....KO 6
June 24—Sanjo Takemori, Tokyo ..... D 10
Oct. 21—Flipper Uehara, Tokyo ..... W 10

HAROLD RICHARDSON
Newark, N.J. Light Heavyweight
Born May 4, 1939.

1959

Oct. 26—Juan Izizzary, New York ..... W 4

1960

Jan. 8—Frank Olivera, New York ..... W 4
Jan. 18—Jimmy Dorsey, Providence .....L 6
Mar. 7—Rickey Ortiz, New York ..... W 4
Apr. 25—Sonny Forbes, New York ..... W 4
July 25—Wallace Roberts, New York .....L 4

1961

Feb. 20—Frank Sallee, New York ..... W 4
Apr. 10—Frank Sallee, New York ..... W 4
June 19—Gaylord Barnes, New York .... W 4
Aug. 26—Kelvin Scott, New York ..... W 4
Oct. 21—Kelvin Scott, New York ..... W 4
Nov. 16—Young Joe Walcott, Philadelphia ..... W 4

1962

Jan. 6—Dick Turner, New York .....L 6
Feb. 19—Walter Daniels, New York ..... W 6
Mar. 31—Walt Turner, New York ... KO by 2
June 30—Wilbert McClure, New York ....L 6

1963

Mar. 19—Teddy Pagan, New York ..... W 8
May 18—Teddy Pagan, New York .....KO 6

1964

Jan. 6—Joe Shaw, New York ..... W 10
Jan. 21—Jimmy Dupree, New York ....KO 7
Feb. 28—Ossie Marcano, New York ..... W 8
June 5—Teddy Pagan, New York .....L 8
July 31—Teddy Pagan, New York ..... W 10

1965

Apr. 6—Joe Louis Adair, New York .... W 8

1966

Feb. 1—Walker Simmons, New York ... W 10
July 13—Wilbert McClure, New York ... W 10

1967

May 22—Milo Colhoun, New York ..... W 10
July 12—Freddie Little, New Orleans ....L 10
Oct. 16—Bobby Warthem, New York KO by 10
Nov. 10—Vicente Rondon, San Juan .... D 10

1968

Apr. 5—Bo Hogberg, Goteborg ..... W 10
May 20—Bobby Harrington, New York .. W 10
Sept. 16—David Beckles, New York .....KO 2
Nov. 11—Bobby Wartham, New York ... W 10

1969

July 5—Carlos Monzon, Buenos Aires .....KO by 3
Oct. 13—Leon Washington, New York .. W 10
Nov. 14—Humberto Trottman, New York W 10

1970

Mar. 2—Juarez De Lima, New York .....L 10
June 10—Jose Gonzalez, San Juan .....L 10
July 2—Sandro Mazzinghi, Milan ..KO by 5
Aug. 11—Johnny Wise, Washington, D.C. W 8
Sept. 29—Curtis Cokes, Dallas .....L 10
Nov. 2—Bennie Briscoe, Philadelphia .....KO by 6

1971

Aug. 6—Miguel de Olivire, Sao Paulo KO by 2

1972

Feb. 8—Ralph Pallatin, Baltimore .....L 10
Nov. 10—Klaus Klein, Cologna .....L 10
Dec. 5—Len Hutchins, Kalamazoo .....L 10

1973

Sept. 10—Len Hutchins, Detroit .....KO by 2

1974

July 29—Pedro Soto, New York .....L 8
Sept. 20—Eric Nussbaum, Zurich .....L 8
Oct. 1—Chris Finnegan, London .....L 8
Dec. 11—Mike Rossman, Scranton ..KO by 3

JOHNNY RICO
Tucson, Ariz. Junior Welterweight

1970

July 13—Milo Leyvas, Phoenix .....KO 3
Aug. 3—Milo Leyvas, Phoenix ..... W 4
Nov. 4—Beto Cruz, Tucson .....KO 3

1971

Feb. 15—Turko Levya, Tucson .....KO 7
Mar. 19—Silvano Quinonez, Tucson ....KO 8
May 7—Chris Benitez, Tucson .....KO 7
July 12—Aristo Castro, Tucson ..... W 10
Aug. —Chu Chu Cebreros, Tucson .... W 10
Nov. 19—Peter Cobblah, Tucson .... KO by 4

1972

Jan. 13—John L. Sullivan, Stateline .....L 10
May 11—Jose Martin Flores, Stateline ... W 10
June 21—Rosario Zavala, Los Angeles ... W 10
Oct. 26—Eduardo Mazon, Stateline . KO by 10
Nov. 30—Marco Gerardo, Las Vegas .....L 10

1973

Feb. 19—Charles Jacobs, Phoenix .....KO 5
Mar. 24—Les Vegas, Tucson .....KO 4
Apr. 7—Colorado Felix, Phoenix .....KO 3
June 26—Rocky Avon, Phoenix .....KO 3

1974

Aug. 16—Tom Van Hatten, Tucson .....KO 3
Sept. 7—Armando Muniz, Tucson .....L 10
Oct. 21—Elisha Obed, Tucson .....KO by 2

DENNIS RIGGS
Jacksonville, Fla. Middleweight

1962

Sept. 19—Sandy Seabrooke, Jacksonville ..L 4

1963-1964
Inactive

1965

Mar. 19—Bill Stalvey, Savanah ..... W 4
Mar. 26—Nat Peyton, Jacksonville ..... W 4
Apr. 2—Bobby Waters, Jacksonville ...KO 2
Dec. 10—Ed Hudson, Jacksonville .....L 4

1966
(Inactive)

1967

May 8—Doyle Shiver, Jacksonville Beach .....KO 2
June 9—Doyle Shiver, Jacksonville Beach .....KO by 7
June 24—Kid Bassey II, Jacksonville ..... D 10
Aug. 25—Johnny Hobbs, Jacksonville .....KO by 7
Sept. 7—Nat Wright, Jacksonville .....KO 8
Sept. 19—John Hobbs, Jacksonville ..... W 10
Oct. 24—Johnny Doyan, Miami Beach .....KO by 9
Nov. 28—Paul Christie, Miami Beach .....L 10
Dec. 26—Paul Christie, Miami Beach .... W 10

1968

Jan. 23—Paul Christie, Miami Beach ...KO 5
Feb. 14—Johnny Doyan, Miami Beach .....KO by 8
Mar. 8—Roscoe Bell, Orlando .....KO by 4

Apr. 16—Wilfredo Hurst, Miami Beach ..... KO by 5
July 13—Joe Louis Washington, Orlando ..... KO 7
Aug. 19—Willie Crosby, Mobile ..... KO by 1

1969

Jan. 14—Tony Santiago, Miami Beach ..... KO by 7

1970

Dec. 29—Al Cook, Miami Beach ..... L 6

1971

Feb. 16—Sandy Jeffries, Jacksonville .... W 10
Mar. 23—Cliff Johnson, Jacksonville .... W 10
Apr. 20—Cliff Johnson, Jacksonville ... KO 7
May 18—Al Cook, Jacksonville ..... KO 5
June 16—Tommy Torino, Jacksonville . KO 6
July 20—Roscoe Bell, Jacksonville ..... W 10
Sept. 21—Donato Paduano, Jacksonville .. L 10
Oct. 12—Joe Hooks, Jacksonville ..... KO 1
Nov. 2—Johnny Tutuska, Jacksonville . KO 9
Dec. 7—J.C. Ponder, Jacksonville ..... KO 2

1972

Feb. 22—Roscoe Bell, Jacksonville ..... W 10
Mar. 20—Tony Licata, New Orleans . KO by 4
May 23—Gene Wells, Jacksonville ..... W 12
June 30—Jim Ruffin, Jacksonville ..... KO 7
July 18—Lee Brown, Jacksonville ..... W 10
Sept. 29—Larry Adkins, Jacksonville ... KO 3
Oct. 31—Gordon Lott, Jacksonville ..... W 12
Nov. —Jimmy Williams, Jacksonville .. W 12

1973

Jan. 10—Henry Mitchell, Orlando ..... KO 5
Jan. 21—Gordon Lott, Savannah ..... W 12
Mar. 6—Tony Licata, Jacksonville . *.. D 10
May 1—Marcel Clay, Miami Beach .... KO 12
June 1—Tony Licata, Tampa ..... L 12
June 26—Marcel Clay, Miami Beach ..... W 12
July 31—Vinnie Curto, Miami Beach ..... L 10
Sept. 20—Jimmy Williams, Atlanta ..... W 10
Nov. 13—Elisha Obed, Miami Beach . KO by 4

1974

Feb. 15—Ron Thornton, Daytona Beach ..... KO 2
Apr. 4—Johnny Pinney, Tampa ..... L 10
Apr. 30—Max Cohen, Paris ..... KO by 2

LES RIGGINS

Portland, Ore. Middleweight

1970

Jan. 26—Prince Jackson, Seattle ..... KO 5
July —Manny Gullatt, Carson City ..... KO 1
Aug. 20—Jimmy McGowan, Seattle .... KO 3
Sept. 15—Johnny Morrison, Seattle ..... KO 2
Sept. 26—Maurice Rice, Eugene ..... W 8
Oct. 20—Chuey Ramirez, Las Vegas ..... L 4
Dec. 3—Quincy Daniels, Portland ..... L 10
Dec. 19—Tony Dowling, Seattle ..... KO 4

1971

Mar. 10—George Davis, Seattle ..... D 8
Mar. 31—Larry Patterson, Seattle ..... W 8
Apr. 22—Maurice Rice, Seattle ..... W 8
May 20—Mike Lankester, Seattle ..... L 10

1972-1973

Inactive

1974

July 24—Rudy Cruz, Walla Walla ..... L 10
Aug. 31—George Perez, Moses Lake .... KO 3
Sept. 17—Ray Seales, Seattle ..... KO by 1

WALTER RILEY

Binghamton, N.Y. Welterweight

1973

Aug. 8—Ruben Cortez, Binghamton .... D 4
Oct. 12—Ivelaw Eastman, Syracuse ..... W 6
Oct. 30—Dave Vent, Buffalo ..... D 4
Nov. 12—Max Pierret, New York .... KO by 2

1974

Jan. 28—Jim Gibney, New York ..... KO 4
Apr. 22—Juan Rueda, New York ..... L 6
May 29—Mike Rossman, Scranton .. KO by 1
June 20—Reggie Jones, North Bergen ..... KO by 1
Oct. 15—Paul Poirier, New Bedford ..... KO by 5
Oct. 29—Jackie Smith, Worcester ... KO by 3

CARLOS RIOS

Panama Flyweight

1972

Mar. 18—Al Camacho, Panama City .... KO 2
June 10—Jorge Miranda, Panama City KO by 2

1973

June 9—Felipe Perez, Panama City ..... W 4
July 7—Felipe Perez, Panama City ..... D 4
July 21—Serapio Murillo, Panama City . KO 1
Oct. 6—Jorge Lujan, Panama City ..... L 6
Nov. 10—Ricardo Vega, Panama City ... KO 4

1974

June 1—Felipe Perez, Panama City ..... W 8

JAIME RIOS

Panama Flyweight

1974

June 14—Rene Herrera, Panama City ... KO 4
June 29—Manuel Castanedas, Panama City ..... W 10
July 6—Andres Reyes, Panama City ... KO 7

EDDIE RIVERA

New York, N.Y. Featherweight

1969

Jan. 28—Olipio Ortiz, New York ..... D 4
Feb. 10—Augie Pantellas, Philadelphia ..... KO by 3
Mar. 28—Azael Curet, New York ..... W 4
Oct. 5—Azael Curet, New York ..... L 4
Oct. 30—Azael Curet, North Bergen ..... W 6
Dec. 4—Joe Carabello, Taunton ..... D 6
Dec. 11—Jose Perez, Taunton ..... KO 3

1970

Jan. 9—Jesus Gomez, New York ..... L 4
Jan. 26—Edwin Viruet, New York ..... L 4
May 7—Edwin Viruet, North Bergen ..... KO by 5
Aug. 17—Marion Thomas, Loraine ..... L 10
Sept. 24—Bob Richards, Portland, Me. .... L 6
Nov. 30—Azael Curet, Taunton ..... D 4
Dec. 16—Maximo Sanchez, Scranton .... W 6

1971

Feb. 11—Pat Malaney, Portland, Me. .... W 6
Mar. 25—George O'Neil, Taunton ... KO by 3
May 4—Elliud Garces, New York ..... W 6
May 26—Juan Bonet, New York ..... KO 6
June 2—Ben Ramirez, New York ..... KO 2
July 24—Andres Hernandez, San Juan KO by 1
Sept. 13—Walter Seeley, New York ..... L 6

1972

Feb. 16—Jose Resto, New York ..... L 6
Mar. 30—Phil Hudson, Portland, Me. KO by 4
Apr. 8—Modesto Collazo, Ponce P.R. .. W 8
June 12—Emilio Tejada, St. Domingo .... L 10
July 3—Alfonso Reyes, St. Domingo ... W 10
Sept. 25—Mario Camacho, St. Thomas ... W 10

1973

May 25—Rad Ventura, New York ..... L 6
May 29—Ronnie McGarvey, Baltimore .. L 8
Aug. 2—Johnny Summerhayes, Halifax ..... KO by 4

1974

Feb. 16—Jimmy Lopez, New York ..... L 10
May 22—Ray Hall, Philadelphia ..... L 8
Nov. 19—Jerome Artis, Philadelphia ..... KO by 1

JOSE RIVERA

Puerto Rico Featherweight

1970

Mar. 19—Brian Jones, Portland, Me. .... KO 3
Mar. 28—Guillermo Benzant, San Juan ... L 6
May 4—Ray Hart, Philadelphia .... KO by 1
June 22—Michele Madore, North Adams . W 8
July 16—Charlie Salomone, Richmond .. W 4
Sept. 16—Leroy Hunter, Philadelphia ... KO 1
Nov. 10—Danny Figuegoa, New York ... W 4

1971

Aug. 9—Jose Serrano, New York ..... W 4
Oct. 25—Humberto Cintron, New York . D 6
Nov. 30—Jose Resto, New York ..... KO 4

1972

Feb. 24—Eduardo Santiago, New York .. W 8
Mar. 14—Richie Villaneuva, New York .. W 8
Apr. 6—Miguel Rivera, New York ..... D 8

1973

Jan. 19—Vilomar Fernandez, New York ..... KO by 2

1974

Apr. 18—Ronnie Mafweather, North Bergen ..... W 4
May 23—Angel Ruby Ortiz, North Bergen ..... D 4
June 20—Mack Reid, North Bergen ..... KO 1
Aug. 19—Jose Resto, New York ..... W 6
Aug. 28—Jose Resto, Wildwood ..... W 6

Sept. 10—L. C. Mack, Paterson ..... W 6

SANTOS LUIS RIVERA
Puerto Rico Featherweight

1969

July 21—Andres Torres, San Juan ..... W 4
Aug. 16—Andres Hernandez, San Juan ... W 6
Sept. 27—Willie Pastrana, San Juan ..... KO 4
Nov. 1—Andres Hernandez, San Juan .... L 6

1970

Jan. 31—Toty Bezares, San Juan ..... W 6

1971

Inactive

1972

May 13—Danny Figueroa, San Juan .... KO 3
July 14—Domingo Vega, Ponce ..... W 4

1973

Feb. 16—Francisco Villegas, San Juan .... L 10
Aug. 4—Rigoberto Riasco, San Juan ... KO 1
Sept. 24—Love Allotey, San Juan ..... W 10
Nov. 26—Danny Daniels, San Juan ..... KO 6

1974

Feb. 19—Lionel Hernandez, Caracas ..... L 10
Apr. 15—Ricky Ramos, San Juan ..... KO 1
June 10—Blakey Matthews, San Juan ... NC 2
July 29—Francisco Cruz, San Juan ..... KO 7

LONNIE ROBBINS
Altamonte Springs, Fla. Light Heavyweight

1973

Apr. 4—Johnny Pinney, Orlando ..... L 6
May 16—Johnny Pinney, Orlando ..... L 6
Aug. 2—Nat Gates, Tampa ..... L 6

1974

Feb. 27—Glen Morgan, Orlando .... KO by 3

JAMES ROBERTSON
Los Angeles, Cal. Junior Welterweight

1968

June 13—Manny Lugo, Los Angeles ..... L 4
June 27—Ray Flores, Los Angeles ..... W 4
July 4—Rick Rogers, Los Angeles ..... KO 2
July 18—Manny Lugo, Los Angeles ..... W 4
Aug. 8—Carlos Monrreal, Los Angeles . KO 1
Aug. 29—Ismael Rivera, Los Angeles .... W 6
Sept. 27—Angel Espada, Los Angeles .... W 6
Oct. 24—Lou Becerra, Los Angeles ..... KO 3
Nov. 21—Tony Porter, Los Angeles ..... KO 4
Dec. 12—Beto Maldonado, Los Angeles .. W 10

1969

Jan. 16—Jose Corona, Los Angeles ..... W 10
Mar. 20—Jessie Lara, Los Angeles ..... KO 4
June 26—Baby Cassius, Los Angeles .... KO 2
July 24—Maco Medina, Los Angeles .... KO 5
Aug. 21—Elias Vegas, Los Angeles ..... KO 5
Sept. 25—Scooter Meza, Los Angeles ... KO 2
Nov. 6—Juan Collado, Los Angeles ..... L 10

1970

Jan. 8—Jose Luis Cruz, Los Angeles ... KO 4
Mar. 5—Jose Luis Castillo, Los Angeles . W 10
May 15—Ruben Navarro, Los Angeles ..... KO by 5
Aug. 27—Tetsuo Daigen, Los Angeles .... W 10
Oct. 15—Masaharulto, Los Angeles .... KO 5
Nov. 19—Len Kesey, Los Angeles ..... KO 3

1971

Mar. 19—Ruben Navarro, Los Angeles ... W 12
May 20—Felipe Torres, Los Angeles ..... W 10
Oct. 15—Sugar Ramos, Los Angeles ..... D 10
Dec. 9—Javier Ayala, Los Angeles ..... W 10

1972

Feb. 25—Masataka Takayama, Los Angeles ..... W 10
Apr. 28—Rodolfo Gonzalez, Los Angeles . L 10
July 6—Chango Carmona, Los Angeles ..... KO by 8
Oct. 4—Alex Moyado, Honolulu ..... KO 8
Nov. 15—Ben Villaflor, Honolulu ..... L 10

1973

Jan. 20—Roberto Duran, Panama City KO by 5 (World Lightweight Title)
Apr. 5—Miguel Mayan, Sacramento .... D 10
May 24—Baby Cassius, Los Angeles .... KO 3
Aug. 1—Ray Lunny III, San Francisco KO by 7
Nov. 20—Shinichi Kadota, Tokyo ... KO by 4

1974

Sept. 12—Miguel Mayan, San Diego .. KO by 8

ARTHUR ROBINSON
Indianapolis, Ind. Heavyweight

1973

Oct. 27—Danny Lee, Indianapolis ..... W 4
Nov. 8—Tom Prater, Indianapolis ..... L 4
Nov. 20—Larry Pennigar, Milwaukee ..... L 4
Dec. 14—Tom Van Hoof, Chicago ..... KO 2

1974

Mar. 26—Rodney Bobick, Minneapolis ..... KO by 4
June 22—Duane Bobick, Little Falls ..... KO by 3
Nov. 5—Randy Lucas, Milwaukee ..... KO 2
Dec. 12—Eddie Brooks, Chicago ..... L 10

GERALD ROBINSON
San Diego, Calif. Junior Welterweight

1974

Aug. 30—Pedro Hernandez, San Diego .. KO 2
Sept. 13—Russell Julander San Diego ..... KO 2
Sept. 26—Julio Lopez, San Diego ..... W 5
Oct. 4—Marc Thomas, San Diego ..... W 5
Oct. 18—Guillermo Memo Gonzalez, San Diego ..... KO 1
Nov. 29—Juvencio Bernal, San Diego ..... ND
Dec. 13—Rudy Hernandez, San Diego ..... KO by 8

GROVER ROBINSON
Bristol, Tenn. Middleweight

1973

June 23—Sonny Floyd, Bristol ..... L 4
July 24—Ernie Davis, Moible ..... W 6
Oct. 18—Robert Hoye, Kalamazoo . KO by 6
Dec. 10—Johnny Donatto, Monroe .... KO 3

1974

July 30—Edgar Ross, New Orleans .. KO by 3

JESUS ROBLES
San Jose, Cal. Featherweight

1970

Oct. 28—Jesus Alvarez, Oakland ..... KO 1
Nov. 13—Victor Jimenez, San Jose ..... L 6
Dec. 9—Carlos Vasquez, Las Vegas ..... L 10

1971

June 28—Martin Alvarez, Sacramento ... W 6
Aug. 12—Frankie Cabanig, Stockton .. T.W. 5
Oct. 27—Richard Sue, Seattle ..... L 10
Nov. 18—Albert Reyes, Stockton ..... L 10
Dec. 9—Ray Lampkin, Portland ... KO by 8

1972

May 31—Joe Johnson, Sacramento ..... W 6
June 5—Joe Johnson, San Carlos ..... D 6
June 30—Bobby Chacon, Los Angeles KO by 2

1973

Feb. 8—Mike Benitez, Stockton ..... W 10
Mar. 6—Carlos Vasquez, Sacramento .... L 6
Mar. 31—Dom Cruz, Honolulu ..... L 6
Apr. 17—Luis Rodriguez, Sacramento ... W 6
May 8—Peter King, Sacramento ..... L 6
May 24—Modesto Dayaganon, Honolulu . L 6
June 12—Luis Rodriguez, Sacramento ... W 6
June 28—Jorge Ramos, Portland ..... L 10
Oct. 12—Dom Cruz, San Diego ..... L 10
Oct. 24—Richie Alvarado, Las Vegas ..... L 10

1974

Jan. 22—Joe Guevara, Sacramento ..... L 8
Feb. 1—Felix Garcia, San Diego ..... L T.D. 2
Feb. 22—Felix Garcia, San Diego ..... L 8
Feb. 26—Salvatore Aguilar, Sacramento ..... L 10
Mar. 20—Joe Guevara, San Jose ..... KO by 8
Apr. 30—Dave Kirby, Sacramento ..... L 4
May 11—Dave Kirby, Eureka ..... L 8
June 11—Fidel Fraijo, Sacramento ..... L 8
Sept. 18—Armando Mendieta, San Carlos ..... L 6

28-2 (9-0)

RUDY ROBLES
Los Angeles, Cal. Middleweight

1970

Apr. 16—Chon Arias, Los Angeles ..... W 5
May 21—Lee Flowers, Los Angeles ..... W 4
June 11—Roberto Villanueva, Los Angeles ..... KO 1
Sept. 17—Tommy James, Los Angeles ... W 4
Oct. 15—Steve Papp, Los Angeles ..... W 6
Nov. 19—Steve Papp, Los Angeles ..... W 5
Dec. 14—Frankie Bueno, National City ..... KO 5

1971

Jan. 14—Tommy Kearse, Los Angeles ... W 6
Jan. 28—Tommy Kearse, Los Angeles ... W 6
Feb. 12—Chuck Jefferson, Los Angeles . KO 3
Mar. 11—Al Stankie, Los Angeles ..... W 10
May 27—Mario Marquez, Los Angeles ... W 10
June 24—Cipriano Hernandez, Los Angeles ..... W 10
Aug. 5—Jessie Reid, Los Angeles ..... W 10
Sept. 2—Coneji Aguirre, Los Angeles .. KO 6
Oct. 28—Willie Warren, Los Angeles ..... W 10

1972

Jan. 6—Jorge Rosales, Los Angeles ... KO 7
Feb. 11—Ron Wilson, Los Angeles ..... W 10
Mar. 23—Ron Wilson, Los Angeles ..... W 10

1973

July 11—Clarence Geigger, Las Vegas .. KO 1
Aug. 31—George Davis, Los Angeles .... KO 9
Oct. 4—Dave Adkins, Las Vegas ..... W 10

1974

Mar. 4—Al Stankie, Oakland ..... KO 8
Apr. 8—George Cooper, Oakland ..... L 12
Apr. 22—Joe Gonzalez, San Jose ..... W 10
July 23—George Davis, Oakland ..... W 10
Sept. 20—Felton Marshall, Richmond ... KO 5
Nov. 8—Dave Love, San Francisco ..... W 10
Nov. 14—Kim Booker, San Francisco .... W 10
Dec. 7—Rudy Cruz, San Jose ..... L 10

JESUS CHUY ROCHA

Mexican Bantamweight

1970

Feb. 7—Paco Pizana, Monterrey ..... KO 7
Mar. 7—Enrique Pinder, Monterrey ..... KO by 3
Oct. 31—Pecas Alanis, Monterrey ..... KO 2
Nov. 22—Jorge Reyes, Monterrey ... KO by 5
Dec. 25—Jorge Reyes, Monterrey ..... D 10

1971

Feb. 13—Antonio Pino, Monterrey ..... W 10
Mar. 27—Julio Romero, Monterrey .... KO 2
May 29—San Chavez, Monterrey ..... KO 4
June 19—Romeo Anaya, Monterrey .... KO 1

1972

Feb. 5—Jorge Carrasco, Obregon .. KO by 1
Feb. 25—Julio Segura, Monterrey ..... W 10
June 10—Adalides Munoz, Monterrey KO by 9
July 28—Miguel Hernandez, Monterrey . W 10

1973

Mar. 30—Rafael Gonzalez, Monterrey ... L 10
May 29—Jorge de la Rosa, Houston .... KO 3
June 29—Andries Hernandez, San Juan ... L 10
Oct. 12—Cesar Ordonez, Monterrey . KO by 6
Nov. 17—Jose Medina, Merida ..... KO by 2

1974

Oct. 18—Teo Gonzalez, Monterrey . KO by 9

TONY ROCHA

San Antonio, Texas Featherweight

1972

Mar. 14—Cisco Reyes, San Antonio ..... W 4
June 6—Warren Matthews, Houston .... D 6
June 14—Tony Tobias, Houston ..... KO 3
June 26—Joe Diaz, Houston ..... KO 2
July 11—Manuel Rodriguez, Houston .. KO 5
Aug. 22—Robert Flores, Houston ..... KO 6
Sept. 22—Ruben Hernandez, Houston ... W 10

1973

Feb. 13—Erasmo Flores, Houston ..... D 10
May 29—Florentino Falcon, Houston ... W 10
Aug. 28—Pero Gonzales, San Antonio ... W 10

1974

May 16—Earl Large, Albuquerque ..... L 8

VICTOR ROCHA

Mexican Bantamweight

1967

Mar. 8—Rollie Penaroya, San Francisco ..... KO by 2
Apr. 22—Clemente Sanchez, Monterrey . W 10
Aug. 12—Chucho Montoya, Monterrey ..... L. dis. 3

1968

Feb. 11—Pedro Cordero, Guadalajara ... W 10
Mar. 23—Julio Segura, Monterrey ..... KO 1
Apr. 20—Ricardo Arredondo, Monterrey ..... KO by 9
June 29—Pedro Cordero, Guadalajara ..... KO by 4
Nov. 23—Pablo Vega, Monterrey ..... L 10

1969

Feb. 16—Jorge Torres, Monterrey ..... W 10
May 2—Rogelio Lara, Monterrey ..... L 10
Aug. 23—Margarito Cazares, Monterrey . KO 1
Sept. 6—Chucho Miranda, Monterrey ... W 10
Sept. 20—Diego Martinez, Monterrey .... W 10
Dec. 6—Samuel Castillo, Monterrey .... W 10

1970

Feb. 7—Jose Luis Lopez, Monterrey ..... KO by 8
July 25—Earl Large, Monterrey ..... KO 9
Oct. 24—Polo Cespedes, Monterrey .... KO 6
Nov. 7—Enrique Warren, Monterrey .... W 10

1971

Mar. 27—Jose Sanchez, Monterrey ..... W 10
July 20—Tony Moreno, Corpus Christi .. D 10
Sept. 1—Johnny Moreno, San Antonio ..... KO by 2

1972

Feb. 25—Kid Ruvaldino, Monterrey ..... W 10
June 10—Juan Ordonez, Monterrey ..... W 10
July 28—Francisco Inzunza, Monterrey . W 10

1973

Feb. 2—Diego Martinez, Guadalajara KO by 2
Mar. 16—Memo Ramirez, Aguscilientes . KO 6
Mar. 30—Julio Segura, Monterrey ..... W 10
Sept. 16—Rogelio Lara, Monterrey .. KO by 7

1974

Sept. 16—Arden Peralta, Houston ..... KO 6
Oct. 18—Samuel Machorro, Monterrey ..... KO by 8

BEN RODRIGUEZ

Los Angeles, Cal. Bantamweight

1970

Aug. 20—Rick Farris, Los Angeles ..... W 4
Sept. 12—Antonio Villanueva, Woodland Hills ..... KO 1
Oct. 11—Florentino Ramirez, Los Angeles ..... KO 2
Nov. 14—Baby Corona, Woodland Hills . KO 2
Nov. 28—Mamoru Minami, Los Angeles . KO 5

1971

Jan. 6—Jose Campa, Los Angeles ..... KO 3
Mar. 2—Johnny Moreno, Los Angeles . KO 8
Apr. 22—Frankie Granados, Los Angeles W 10
June 10—Yoshi Araki, Los Angeles ..... W 10
July 15—Antonio Fuentes, Los Angeles KO 7

1972

Apr. 20—Yoshio Suda, Los Angeles .... KO 8
June 1—Arturo Hernandez, Los Angeles W 10
July 20—Danny Lopez, Los Angeles KO by 1
Dec. 7—Jose A. Rosa, Los Angeles ..... W 10

1973

Feb. 22—Artemino Jeronimo, Los Angeles W 10
Apr. 26—Francisco Rodriguez, Los Angeles ..... KO 4
May 19—Antonio Fuentes, Los Angeles KO 9
Aug. 18—Rogelio Lara, Los Angeles ..... W 10
Oct. 21—Arturo Leon Hernandez, Mexicali W 10

1974

Feb. 28—Jose Sanchez, Los Angeles ..... W 10
June 3—Davey Vasquez, New York .....L 10
Aug. 6—Jorge Torres, Tijuana .....L 10

COSTENITO RODRIGUEZ

Mexican Featherweight

1973

Feb. 13—Albert Reyes, San Francisco ....L 10
July 20—Art Hafey, San Diego ..... KO by 4
Oct. 5—Jimmy Heair, Los Angeles . KO by 5

1974

Mar. 21—Roy Holloway, Los Angeles ....L 4
May 9—Roy Holloway, Los Angeles ....L 5
May 23—Roy Holloway, Los Angeles ....L 4
June 20—Roy Holloway, Los Angeles ....L 4
July 6—Hector Pena, Gardnerville .....L 6
July 16—Domi Custado, Honolulu .....L 6

DELFINO RODRIGUEZ
Mexican Junior Lightweight
1973

Mar. 22—Leoncio Meza, Los Angeles KO by 6
May 31—Robert Hernandez, Los Angeles ..... KO by 4
Aug. 9—Carlos Perez, Los Angeles ..... L 6

1974

Jan. 31—Ken Brooks, Los Angeles ..... KO 3
Feb. 21—Jesus Alfaro, Los Angeles ..... TD 1
Feb. 28—Ken Brooks, Los Angeles ..... TD 1
July 26—Jose Olivares, San Diego ..... W 10
Aug. 9—Art Hafey, San Diego ..... KO by 10

ENRIQUE RODRIGUEZ
New York, N.Y. Heavyweight
1973

Sept. 10—Jimmy Cogdell, New York ..... L 4
Nov. 8—Bill Carson, North Bergen ..... L 6
Dec. 6—Bill Carson, North Bergen ..... L 6

1974

Apr. 2—John Dennis, West Hartford ..... L 8

FAUSTO RODRIGUEZ
Puerto Rico Welterweight
1972

TB	W	L	D	KO's	KOBY
14	14	0	0	14	0

Aug. 8—Angel Sepulveda, San Juan ... KO 1

1973

Feb. 16—Angel Ortiz, San Juan ..... KO 2
May 28—Winston Noels, San Juan ..... KO 1
June 28—Roland Pryor, San Juan ..... KO 1
July 14—Cliff Johnson, San Juan ..... KO 2
Aug. 4—Jose Escudero, San Juan ..... KO 1
Sept. 24—Chuck Wilburn, San Juan ..... W 10
Nov. 6—Oreste Lebron, Santo Domingo W 10
Nov. 26—Alvin Anderson, San Juan . KO by 4

1974

Feb. 4—Henry Phildert, San Juan ..... KO 1
Mar. 3—J. T. Dowe, San Juan ..... KO 9
Apr. 6—Jeff Holmes, Santo Domingo ..... KO 4
May 30—Roberto Gomez, San Juan ..... W 10
June 24—Art Kettles, New York ..... W 10
Aug. 14—Dario Hidlago, Santo Domingo ..... W 10
Oct. 7—Harold Weston, New York ..... W 10
Nov. 25—Alvin Anderson, Santo Domingo ..... KO 2

FRANCISCO RODRIGUEZ
Los Angeles, Cal. Bantamweight
1973

Feb. 15—Jose Flores, Los Angeles ..... KO 1
Feb. 22—Falvio Barsenas, Los Angeles ... W 6
Mar. 1—Carlos Perez, Los Angeles .... T.D. 1
Apr. 17—Pollo Lara, Anaheim ..... KO 6
Apr. 26—Benny Rodriguez, Los Angeles ..... KO by 4

1974

Apr. 5—Norman Parra, San Diego ..... L 10
May 10—Eddie Logan, San Diego ..... KO by 5

GONZALEZ RODRIGUEZ
Mexican Welterweight
1972

May 24—Eleazar Juarez, San Diego ..... L 6
June 30—David Ibarra, San Diego ..... L 4
Oct. 13—Andy Price, San Diego ..... D 4
Oct. 27—Norman Martin, San Diego ... KO 1
Nov. 8—Jerry Lafayette, San Diego .... W 5
Dec. 6—Jerry Lafayette, San Diego ..... L 6
Dec. 14—Johnny Pinedo, Stockton ..... W 6

1973

Jan. 11—Ray Seales, Tacoma ..... L 8
Mar. 31—Lawrence Hafey, San Diego .... W 4
July 6—Rosario Zavala, San Diego .... KO 5
Dec. 14—Jeff Lucas, San Diego ..... KO 2

1974

Jan. 11—Dave Jensen, San Diego ..... KO 6
Jan. 17—Walter Charles, San Diego ..... KO by 3
May 3—Jimmy Marshall, San Diego ..... KO by 6

JOSE RODRIGUEZ
Brazilian junior lightweight
Born — Sao Paulo — 11/6/48
1971

Dec. 17—M. Gomez, Sao Paulo ..... W 4

1972

Jan. 21—J. Aziago, Sao Paulo ..... W 6
Apr. 28—J. Aziago, Sao Paulo ..... L 6
June 30—J. Evangelista, Sao Paulo ..... W 6
Aug. 18—P. Genico, Sao Paulo ..... W 6
Sept. 29—Jose Jaime, Sao Paulo ..... W 6
Nov. 17—J. Aziago, Sao Paulo ..... KO 4

1973

July 6—J. Aziago, Sao Paulo ..... W 6
Aug. 3—Diogo Sanchez, Sao Paulo ..... W 8
Oct. 19—Bartolomeu Santos, Sao Paulo . W 6
Nov. 23—Sebastiao Pereira, Sao Paulo ... W 6

1974

Jan. 11—Joao Bosco, S. Paulo ..... KO 2
Mar. 15—Otavio Alexandre, S. Paulo .... W 8
June 14—Valter Satiro, S. Paulo ..... W 8
July 26—Manoel Dourado, S. Paulo ..... W 8
Aug. 31—Miguel Araujo, S. Paulo ..... W 8
Nov. 29—Joao Dos Aantos, S. Paulo .... KO 11
(Brazilian Lightweight Title)

PABLO RODRIGUEZ
Holyoke, Mass. Welterweight
1968

Sept. 26—Bob Akerson, Taunton ..... L 4
Oct. 7—Felix Guzino, Taunton ..... W 4

1969

Apr. 19—Ace Roberts, North Adams .... W 4
June 28—Juan Pizzaro, North Adams .... W 6
Aug. 25—Walter Moore, North Adams .... L 4

1970

Apr. 18—Kevin McGrath, North Adams . W 6

1971

Feb. 22—Arthur Kettles, Providence KO by 5
Apr. 3—Vince Malave, North Adams ... W 4
Apr. 20—Vince Malave, North Adams ... W 6
Aug. 30—Juan Ruiz, New Bedford .. KO by 1

1972

Nov. 3—Cocoa Kid, Springfield ..... W 6
Nov. 21—Cocoa Kid, Springfield ..... NC 5

1973

June 2—William Watson, Philadelphia KO by 1
Nov. 13—Jose Carabello, New Haven .... D 6
Dec. 5—Leo Saenz, Baltimore ..... KO by 3

1974

Feb. 23—Coco Kid, Waterbury ..... W 6
Apr. 2—Oscar Piton, West Hartford ..... L 6
Apr. 4—Paul Osborne, Worcester ..... D 6
Nov. 2—Steve Toomey, Waterbury ..... W 6
Nov. 23—Danny Fyman, Waterbury ..... W 6

RAFAEL RODRIGUEZ
Minneapolis, Minn. Welterweight
1970

Dec. 3—Kasmun Pushkar, Minneapolis . W 5

1971

Aug. 19—Billy Goodwin, Minneapolis .. KO 8
Aug. 26—Primus Williams, Minneapolis . KO 2

1972

Feb. 23—Clem Tucker, Minneapolis .... KO 1
Mar. 8—Billy Goodwin, St. Paul ... KO by 4

1973

Aug. 24—Bobby Crawford, Rochester, Minn ..... W 5
Sept. 26—Steve St. Charles, Las Vegas .... W 5
Dec. 14—Tim Adams, Chicago ..... W 6

1974

Feb. 4—John Fuller, Minneapolis ..... KO 2
Feb. 15—Keith Averett, Chicago ..... D 8
Apr. 23—Johnny Montagne, Minneapolis W 10
May 23—Mike Morfan, Minneapolis .... KO 1
June 26—Chuck Wilburn, St. Paul ..... W 10
Aug. 13—Keith Averett, St. Paul ..... KO 1
Aug. 28—Joe Espinoza, St. Paul ..... KO 4

SIGFREDO RODRIGUEZ
Mexican Lightweight
(Previous Record Unavailable)

1974

Mar. 3—Alfredo Escalera, San Juan ..... KO by 1
Apr. 20—Flash Gallego, Aguascalirntes ..... KO 3
Nov. 23—Mario Martinez, Los Angeles .. KO 6

LOU ROGAN

Beckley, W. Va. Heavyweight

1972

Oct. 26—Mike Rodgers, Beckley ..... KO 3
Nov. 4—Jack Butler, Wilmington ..... KO 1

1973

June 16—Charley Johnson, Alliance ..... L 6
Oct. 30—Tom Prater, Ft. Wayne ..... L 4

1974

Jan. 26—Ted Paxton, Weston ..... KO 3
Mar. 19—Leroy Jones, Denver ..... KO by 3
Mar. 23—Sylvester Wilder, Weston ..... KO 2
Apr. 13—Frank Schram, Clarksburg ..... W 8
May 25—J. D. McCauley, Weston ..... KO 5
Aug. 29—John Geroski, Pittsburgh ..... L 8
Sept. 28—Charlie Jordan, Buckhannon .. KO 4
Nov. 8—Scott LaDoux, Crosby ..... L 10

MARIO ROGELIO

Mexican Flyweight

1974

Mar. 21—Alberto Davila, Los Angeles ..... KO by 7
Aug. 22—Raul Rosete, Los Angeles ..... L 5
Aug. 29—Cesar Gomez, Los Angeles ..... L 4
Sept. 7—Rufino Hernandez, Los Angeles ..... L 5
Sept. 12—Rufino Hernandez, Los Angeles ..... L 6
Sept. 19—Mike Stuart, Los Angeles ..... L 4
Oct. 10—Chuck Goodrum, Los Angeles . W 5
Oct. 17—Kiyoshi Takaizumi, Los Angeles ..... D 4

JOHNNY ROHLAND

Old Forge, Pa. Middleweight

1969

Sept. 24—Parker Davis, Scranton ..... L 6
Dec. 3—Joey Dee, Scranton ..... KO 1

1970

June 8—Ron Ingram, Wilkes-Barre ..... L 6
June 24—Ron Ingram, Scranton ..... W 6
Sept. 2—Sebby Abbate, Scranton ..... W 6
Oct. 15—Alfonso Hayman, Scranton KO by 6

1971

Sept. 8—Mike Shaffer, Scranton ..... L 6

1972

Sept. 13—George Snyder, Scranton ..... W 4
Oct. 25—Robert Grasso, Scranton ..... W 4

1973

Mar. 24—Billy Bell, Atlantic City ..... W 4
Apr. 17—Johnny Simpson, Philadelphia KO by 1
May 24—George Reilly, Scranton ... KO by 2

1974

Apr. 16—Johnnie Davis, Baltimore ..... KO 2
June 27—Billy Bell, Baltimore ..... L 6

BABY BOY ROLLE

Nassau, B.W.I. Light-Heavyweight

1960

July 4—Kid Anthony, Nassau ..... KO 4
Aug. 5—Bulla Sherman, Nassau ..... W 6
Oct. 24—Howard Archer, Nassau ..... W 8

1961-1962

(Inactive)

1963

Dec. 19—Al Taylor, Nassau ..... W 6

1964

July 30—Boston Blackie, Nassau ..... D 10
Aug. 20—Baldwin 'Killer' Deveaux, Nassau W 6

1965

Feb. 5—Boston Blackie, Massau ..... L 10
Feb. 26—Boston Blackie, Nassau ..... L 10
Dec. 18—Kid Chocolate, Nassau ..... KO 4

1966

Feb. 11—Doug Minnit, Nassau ..... KO 8
Mar. 11—Boston Blackie, Nassau ..... L 10
July 29—Boston Blackie, Freeport ..... W 12
(Won Bahamian Lightweight Title)

1967

Apr. 14—Boston Blackie, Nassau ..... W 15
(Regained Bahamian Lightweight Title)
May 13—Jimmy Ruffin, Nassau ..... KO 8
June 30—Hercules Collins, Nassau ..... KO 3

1968

July 21—Junior Grant, Nassau ..... W 6
Sept. 15—Joe Moss, Nassau ..... KO 10

1969

Apr. 4—Plaze Williams, Nassau ..... W 10
July 4—Plaze Williams, Nassau ..... KO 7
July 13—Louis Rodriguez, Miami ..... L 5
Oct. 9—Bobo Reckley, Nassau ..... KO 7
Dec. 13—Scatter Dixon, Nassau ..... W 10

1970

Feb. 11—Fred Sullivan, Savannah, Georgia KO 5
Apr. 5—Willie McIntire, Nassau ..... W 10
May 5—Willie McIntire, Nassau ..... L 10
July 9—Eddie Talhami, Miami Beach .... L 10
Dec. 29—Eddie Talhami, Miami Beach .... L 10

1971

Mar. 5—Poor Boy Brown, Nassau ..... KO 1
Mar. 25—Renie Pinder, Nassau ..... KO 5
July 9—Bert Perry, Nassau ..... KO 8
(Won Bahamian Heavyweight Title)
July 30—Willie Johnson, Nassau ..... W 10
Nov. 12—Wendel Norton, Nassau ..... D 10

1972

Mar. 25—Billy Hall, Nassau ..... KO 3
Apr. 14—Gemeo Brennen, Nassau ..... W 10
Sept. 10—Don Lutz, Nassau ..... KO 3

1973

Apr. 10—Johnny Hudgins, Nassau ..... W 10
Oct. 23—John Conteh, London ..... L 15
(British Commonwealth light heavyweight)

1973

Jan. 22—Vinnie Curto, Miami Beach ..... L 10
Mar. 5—James Scott, Miami Beach . KO by 8
Nov. 30—Pierre Fourie, Capetown ..... L 10

JOSE ROMAN

New York, N.Y. Light-Heavyweight

1966

June 20—Sam Sellers, Pittsburgh ..... W 4
Aug. 4—John Hitts, Portland, Me. ..... KO 1
Sept. 8—Wayne Webb, Portland, Me. .... KO 2
Oct. 17—George Ford, Worcester ..... KO 2
Oct. 20—Bill Haderman, Portland, Me. . KO 5
Oct. 24—Abe Walden, Worcester ..... KO 5
Dec. 16—Felix Viera, New York ..... KO 2
Dec. 19—Abe Walden, Worcester ..... W 6

1967

Jan. 9—Joe Webb, Worcester ..... KO 2
Jan. 16—Tony Burwell, Worcester ..... W 8
Mar. 2—Billy Muse, Portland, Me. ..... W 6
Mar. 13—Al Brooks, Worcester ..... W 6
Mar. 22—Don Waldheim, New York ..... W 4
Mar. 27—James J. Johnson, Worcester ... W 8
Apr. 24—Hal Carroll, Worcester ..... L 8
June 5—Herman Harris, Worcester . KO by 10
July 20—Mose Harrell, Portland, Me. .... D 8
Aug. 21—James J. Johnson, New York ... W 8
Oct. 2—Al Singletary, New York .. KO by 7

1968

Mar. 23—Charlie Polite, Boston ..... W 8
Apr. 15—Al Singletary, New York ..... W 8
May 20—Charlie Harris, New York .. KO by 8
Nov. 19—Pedro Agosta, San Juan ... KO by 12

1969

Feb. 13—Al Singletary, San Juan ..... KO 10
Mar. 15—Jack O'Halloran, San Juan ..... W 10
Apr. 19—Al Banks, San Juan ..... W 10
June 22—Chuck Wepner, San Juan ..... W 10
July 14—Jack Bodell, Nottingham ..... L 10
Oct. 3—Bowie Adams, San Juan ..... KO 3
Nov. 13—Tiger Brown, Tampa ..... KO 2
Nov. 18—Joe Clark, Houston ..... KO 3
Dec. 4—George Holden, Tampa ..... KO 4

1970

Jan. 20—Mike Bruce, San Juan ..... W 10
Mar. 18—Tommy Howard, Orlando ..... W 10
Mar. 31—Tiger Brown, Houston ..... KO 2
Apr. 7—Tommy Grant, San Antonio .. KO 1
Apr. 20—Mose Harrell, Tampa ..... KO 2
May 25—Jack O'Halloran, Tampa ..... W 10
July 27—Tommy Howard, Tampa ..... KO 7
Aug. 24—Bill Hardney, San Juan ..... KO 3
Oct. 26—Manuel Ramos, San Juan ..... W 10

1971

Feb. 1—Jose Rondon, Tampa ..... W 10
Feb. 25—Tommy Sheehan, San Juan ... KO 5
May 1—Jose Rondon, San Juan ..... W 10
Oct. 29—Roby Harris, Anaheim ..... L 10

1972

Feb. 14—Brian O'Melia, San Juan ..... W 10

Apr. 3—Jose Urtain, San Juan .....W 10
July 14—Charlie Polite, Ponce .....KO 1
Oct. 2—Tony Ventura, San Juan .....KO 2
Nov. 21—Terry Daniels, Stateline .....W 10

1973

June 28—Elmo Brown, Portland, Me. ...KO 3
Sept. 1—George Foreman, Tokyo ..KO by 1
(World Heavyweight Title)
Dec. 17—Pedro Agosta, San Juan .....L 10

1974

Mar. 1—Jose Urtain, Madrid ..... D 8
June 6—Vicente Rondon, Tampa .....KO 2
Aug. 12—Eddie Owens, San Juan .....NC 9

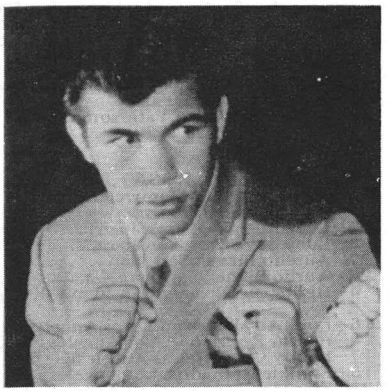

JOE ROMAN

MARIO ROMAN

Mexican Lightweight

1972

June 1—Juan Malagon, Mexico City ...KO 1
June 29—Shim Yamabe, Los Angeles .... D 10
July 26—Jesus Hernandez, Mexico City . W 8
Aug. 5—Eliseo Flores, Mexico City ..... W 6
Oct. 14—Alfredo Uruzquieta, Mexico City .....KO 3
Oct. 26—Carlos Fernandez, Los Angeles . W 10

1973

Jan. 11—Jose Lujan, Los Angeles .....KO 6

1974

Dec. 14—Alfredo Escalera, Mexico City .....KO 2

AL ROMANO

N. Adams, Me. Welterweight

1966

Dec. 8—Ronnie Butts, Portland, Me. ... W 4
Dec. 15—Curt Simmons, Portland, Me. .. W 4
Dec. 19—Ronnie Butts, Worcester ..... W 4

1967

Jan. 16—Hank Mandeville, Worcester ... W 4
Feb. 20—Winston Cooke, Worcester ....KO 1
Mar. 13—Frank Sanson, Worcester .....KO 1
Apr. 24—Danny Heath, Worcester .....L 4
May 1—Todd Purtell, Worcester ..... W 4
June 1—Gary O'Neil, Portland, Me. ..... W 4
June 23—Dan Corcoran, Pittsfield .....KO 1
July 20—Ted Farmer, Portland, Me. ..... W 4
Aug. 31—Armand Albert, Portland, Me. ..L 4
Oct. 2—Hugh Connor, Worcester ..KO by 1
Oct. 12—Tod Pertell, Portland, Me. ..... W 4

1968

Feb. 1—Jerry Graci, Portland, Me. .....L 8
Feb. 8—Eddie Beaudin, Portland, Me. .KO 6
Mar. 26—Danny Heath, Boston .....KO by 1
May 23—Beau Jaynes, Portland, Me. .....L 10
July 4—George Ayala, Portland, Me. ..KO 6
Oct. 2—Aime Moran, Lewiston .....KO 1
Oct. 5—Paul Hamilton, Portland, Me. .KO 5
Nov. 7—Dave Mosby, Portland, Me. .... W 8
Nov. 23—Herb Walker, North Adams ...KO 1
Dec. 7—Johnny Keulian, North Adams KO 4

1969

Jan. 2—Gene Herrick, Portland, Me. ..KO 10
Jan. 11—Dave Mosby, North Adams .... W 10
Feb. 12—Roy Williams, Portland, Me. ... W 10
Feb. 22—Gabe LaMarca, North Adams .KO 10
Mar. 15—Johnny Pilla, North Adams .... W 10
Apr. 6—Isadro Perez, North Adams .... W 10
Apr. 19—Al Baschir, North Adams ..... W 10
May 8—Danny Heath, Portland, Me. ....L 10
June 28—Isadro Perez, North Adams .... W 10
July 14—Al DeJanette, North Adams ..KO 1
Aug. 5—Ernie Dew, North Adams .....KO 2
Aug. 18—Luc Pivin, North Adams ..... W 10
Aug. 25—Roy Williams, North Adams ... W 10
Sept. 15—Roy Williams, North Adams ... W 10
Nov. 13—Jean Maria Avena, Portland, Me. .....KO 2

1970

Jan. 24—Gene Roberts, North Adams ... W 10
Feb. 28—Kid Bassey II, North Adams ....L 10
Mar. 21—Kid Bassey II, North Adams ... W 10
Apr. 5—Walter Arsenault, North Adams ..... W 12
Apr. 19—Kid Bassey II, North Adams ... W 12
June 8—Roy Williams, North Adams ... W 12
June 22—Buddy Carr, North Adams ....KO 6
July 17—Paco Flores, Tucson .....KO by 2
Oct. 17—Frank Smede, Pittsfield .....KO 2
Nov. 7—Arnold Sparks, Pittsfield ..... D 8
Nov. 21—Arnold Sparks, Pittsfield ..... W 12

1971

Jan. 14—Ivelaw Eastman, Pittsfield .....W 8
Mar. 20—Danny Heath, North Adams ..KO 9
Apr. 3—Jesus Alicia, North Adams ..... W 10
Apr. 20—Tom Doby, North Adams ....KO 7
May 7—Jesus Alicia, North Adams ....KO 8
June 28—Bob Payzant, New Bedford ...KO 8
July 22—Skip Yeaton, Portland, Me. .....L 10
Sept. 9—Jimmy Jaynes, Portland, Me. .. W 8
Nov. 9—Jackie Turpin, Wolverhampton .....KO by 2

1972

Feb. 14—Jose Pagon, Waltham ..... W 6
Mar. 6—Randolph Harvin, Waltham ...KO 1
Mar. 24—Bruno Arcari, Turin .....KO by 4
May 15—Dom Maloch, Waltham ..... W 8
May 22—Tony Porter, Waltham ..... W 8
June 24—Juan Botta, Walpole .....KO by 2
July 24—Roger Phillips, Waltham ....W dis. 2
Aug. 21—Fernand Marcotte, Quebec KO by 1
Sept. 14—Larry Butler, Portland, Me. .....L 10
Sept. 29—Don Cherry, Portland, Me. .....KO 2
Nov. 3—Roger Phillips, Springfield .....L 8
Dec. 18—Donny Sennett, Waltham .....KO 10

1973

Jan. 4—Bob Richards, Portland, Me. ... W 10
Mar. 31—Roger Phillips, North AdamsW dis. 2
Aug. 8—Tony Petronelli, Boston ...KO by 3
Sept. 10—Paul Osborne, Burlington ..... W 10
Oct. 12—Billy Backus, Syracuse ....KO by 3

1974

Jan. 28—Chris Pina, Boston .....L 10
Oct. 29—Paul Osborne, Pittsfield .....KO by 4

LEROY ROMERO

Butte, Mont. Welterweight
(Early Record Unavailable)

1964

Sept. 14—Chuck Simoni, Butte .....KO 1
Nov. 23—Harold Reyes, Anaconda ..... W 10
Nov. 25—Jeff Guerra, Boise .....KO 2
Dec. 11—Chino Villaneuva, Anaconda ... W 10

1965-1968
(U.S. Army)

1969

Mar. 28—Andy Anderson, Tacoma ..... W 6
May 30—Hal Hutchinson, Edmonton ..KO 2
July 24—Tony Dowling, Seattle ..... W 10
Oct. 14—Les Vegas, Tacoma ..... W 10

1970

Jan. 31—Andy Anderson, Tacoma .....KO 1
Mar. 25—Les Vegas, Tacoma .....L 10
Apr. 4—Len Kesey, Missoula .....L 10
June 23—Dave Coventry, Vancouver .....L 10

1971

July 7—Raul Rodriguez, Honolulu . KO by 4
Sept. 18—Nate Robinson, Los Angeles .....KO by 9
Oct. 23—Nate Robinson, Northridge .....L 10
Nov. 19—Paco Flores, Tucson .....L 10

1972

Sept. 27—Fred Jones, Las Vegas .....KO by 5

1973

Apr. 14—Roger Buckskin, Missoula ..... W 10
June 25—Ray Seales, Butte .....L 10

1974

Feb. 25—Jean Mateo, Boise .....KO by 1

TONY ROMERO
Los Angeles, Cal. Junior Lightweight

1971

May 14—Raul Gonzalez, Los Angeles ... W 4
Apr. 21—Angel Marquez, Los Angeles ... W 4
May 15—Wolverine Campos, Woodland Hills ... W 4
May 27—Rafael Munoz, Los Angeles ....L 4
June 5—Ruben Coria, Santa Monica .... W 5
June 12—Ruben Coria, Santa Monica .... W 5
July 17—Mike Mayan, Santa Monica .... W 6
July 21—Kenji Imai, Obregon .....KO 3
Aug. 5—Mike Mayan, Los Angeles .....L 6

1972

Jan. 27—Angel Mayorel, Stateline ..KO by 3
July 14—David Ibarra, San Diego ..... W 6
July 28—Mike Mayon, San Diego .....L 8
Aug. 14—Ramon Llamas, Albuququerga ..L 8
Aug. 24—Frankie Crawford, Los Angeles .....KO by 4
Nov. 11—Angel Marquez, Clovis .....KO 2
Dec. 15—Bobby Flores, Clovis ..... W 8

1973

Feb. 3—George Tobias, Clovis .....KO 2
Mar. 16—Pete Vital, San Bernardino .KO by 6
June 20—Mike Ramirez, Albuquerque ....L 8

1974

May 16—Nick Alfaro, Albuquerque .....KO by 5

VINCENTE PAUL RONDON
Venezuela Heavyweight
Born 1944—Guardia: Derecho

1965

June 28—Jose Caraballo, Caracas .....KO 3
July 26—Luis Trconiz, Caracas .....KO 1
Oct. 29—Pedro Vanegas, Barranquilla ..KO 4
Nov. 5—Pedro Vanegas, Cartagena ....KO 6

1966

June 25—Marco T. Polanco, Caracas ....KO 3
Sept. 16—Melville Benuett, Caracas .....KO 2
Nov. 14—Marcos Pirela, Caracas .....KO 2
Dec. 4—Marco T. Polanco, Caracas ....KO 2

1967

Mar. 20—Danny Machado, Caracas .....KO 3
June 12—Marco T. Polanco, Caracas ....KO 3
Sept. 9—Tony Smith, San Juan .....KO 3
Oct. 14—Pedro Miranda, San Juan .....KO 10
Nov. 10—Harold Richardson, San Juan .. D 10

1968

Jan. 12—Bobby Warthem, New York ....L 10
Apr. 19—Jose Gonzalez, New York .KO by 8
June 3—Luis Rodriguez, San Juan ..... W 10
July 18—Luis Rodriguez, San Juan .....L 10
Sept. 23—Benny Briscoe, San Juan ..... W 10
Nov. 3—Juarez de Lima, San Juan .....L 10
Nov. 12—Charlie Jordan, Miami Beach ... W 10
Nov. 26—Charlie Jordan, Miami Beach ... W 10

1969

Jan. 26—Benny Briscoe, San Juan ..KO by 8
Apr. 1—Allen Thomas, Chicago ..... W 10
May 3—Jose Garcia, Caracas ..... W 12
May 6—Karl Zurheide, Chicago ..... W 10
July 5—Eddie Talhami, San Juan ..... W 10
Aug. 9—Stan Johnson, San Juan .....NC 7
Oct. 26—Angel Oquendo, San Juan ....KO 6
Nov. 29—Randy Stevens, San Juan .....KO 5
Dec. 6—Avenamar Peralta, Buenos Aires ..... W 10

1970

Apr. —Freddie Williams, San Juan ...KO 4
May —Levan Roundtree, San Juan .... W 10
Aug. 11—Hydra Lacey, Miami Beach ...KO 2
Oct. 6—Willie Johnson, Miami Beach ..KO 4
Nov. 8—Roger Rouse, San Juan ..... W 10

1971

Feb. 27—Jimmy Dupree, Caracas .....KO 6
(W.B.A. Light-Heavyweight Title)
June 7—Piero Del Papa, Caracas .....KO 1
(W.B.A. Light-Heavyweight Title)
July 11—John Griffin, Valencia ..... W 10
Aug. 21—Eddie Jones, Caracas ..... W 15
(W.B.A. Light-Heavyweight Title)
Oct. 14—Conny Velensek, Berlin ..... W 10
Oct. 26—Gomeo Brennan, Miami Beach KO 13
(Retained W.B.A. Light Heavyweight Title)
Dec. 15—Doyle Baird, Cleveland .....KO 8
(Retained W.B.A. Light heavyweight Title)

1972

Apr. 7—Bob Foster, Miami Beach ..KO by 2
(World Light Heavyweight Title)
July 11—Ron Lyle, Denver .....KO by 2
Aug. 26—Ernie Shavers, Canton .....L 10
Dec. 1—Jose Urtain, Madrid .....L 10

1973

Feb. 15—Larry Beilfuss, San Juan ..... W 10
Apr. 3—Oliver Wright, Miami Beach .... W 10
May 19—Len Hutchins, Detroit .....L 10
June 14—Tom Bogs, Oslo .....L 10
Aug. 24—Mike Boswell, Indianapolis ...KO 4
Sept. 10—John Conteh, London .....KO by 9
Nov. 17—Rudiger Schmidtke, Frankfurt ..L 10

1974

Feb. 19—Rod Bobick, Miami Beach .....KO by 3
June 6—Jose Roman, Tampa .....KO by 2

ART ROSA
Paterson, New Jersey Featherweight

1974

Mar. 14—Ray Thomas, North Bergen .....L 6
Sept. 10—Johnny Sullivan, Paterson ..... W 4
Oct. 15—Fernando Rivera, Paterson .... W 4

JOSE A. ROSA
Puerto Rico Bantamweight

1971

Feb. 12—Luciano Santos, San Juan ..... W 4
Mar. 6—Luciano Santos, San Juan ..... W 4
Mar. 27—Aurelio Birriel, San Juan ..... W 4
May 22—Aurlio Birriel, San Juan ..... W 4
Sept. 4—Heriberto Olivares, San Juan ..KO 6

1972

Mar. 16—Lorenzo Maldonado, Los AngelesW 4
Apr. 10—Hector Rodriguez, Los Angeles W 4
Apr. 17—Bobby Chacon, Los AngelesKO by 5
June 15—Frankie Granados, Los Angeles W 6
July 28—Frankie Granados, Los Angeles .L 5
Aug. 10—Chuck Goodrum, Los Angeles . W 6
Aug. 31—Juan Lopez, Los Angeles ..... W 5
Sept. 21—Juan Lopez, Los Angeles ..... W 6
Oct. 26—Frankie Granados, Los Angeles W 10
Dec. 7—Benny Rodriguez, Los Angeles ..L 10

1973

Aug. 16—Jose Valdovinos, Los Angeles ..W 10

1974

Aug. 1—Frankie Granados, Los Angeles ..... TD 3
Sept. 21—Sergio Ayala, Santa Maria ..... W 10
Nov. 23—Alfonso Zamora, Los Angeles .....KO by 3

JOSE ROSA
Puerto Rico Lightweight

1972

July 8—Santos Solis, Ponce .....L 4

1973

Apr. 7—Jose Alfonso, Carolina .....KO 1
Sept. 13—Hector Medina, Tampa ....KO by 6
Nov. 15—Jose Pena, Tampa ..... W 6
Nov. 20—Jose Pena, Miami Beach .....L 6

1974

June 10—Miguel Irizarry, SAn Juan ..... W 6

MARIO ROSA
Paterson, N.J. Middleweight

1970

Apr. 13—Arthur Young, Boston .....KO 6
May 7—Jimmy Hogan, North Bergen ....L 4
June 29—Dom Ortiz, Jersey City ..... W 6
Sept. 16—Roland Marshall, Philadelphia . W 6
Nov. 10—Orlando Fuller, Philadelphia ..KO 3

1971

Jan. 25—Clarence Finney, Philadelphia KO 4
Mar. 18—Ernesto Ortiz, North Bergen .... W 6
Oct. 28—Dave Ivory, North Bergen ..... W 8

1972

Feb. 17—Len Harden, North Bergen .....L 10
Apr. 6—Ricky Ortiz, North Bergen ..... W 10
May 25—Len Harden, North Bergen . KO by 3
Oct. 10—Willie Mack, New York .....KO 2

1973

Mar. 23—Len Harden, Elizabeth ..... W 12
May 17—Jose Chirino, North Bergen .... W 12
Nov. 8—King George Aidoo, North Bergen .....KO 9
Dec. 17—Bobby Watts, New York .....L 10

1974

Mar. 11—Dave Adkins, Philadelphia ..... W 10
July 19—Leon Washington, New York . KO 9
Oct. 15—Angel Ortiz, Paterson ..... KO 6
Nov. 25—Eddie Gregory, New York . KO by 8

SANTIAGO ROSA
Puerto Rico Junior Lightweight
1972
May 13—Enrique Solis, San Juan ..... W 4
July 8—Enrique Solis, Ponce ..... KO 4
1973
Feb. 8—Monroe Brooks, Los Angeles .... L 6
July 14—Rafael Jimenez, Isabela ..... W 8
Sept. 1—Miguel Montilla, San Juan ..... L 10
Nov. 5—Jean Piedvache, Paris ..... KO by 3
Nov. 15—Marcus Anderson, Tampa . KO by 5
1974
Feb. 16—Huan Figueroa, San Juan ..... W 10
Apr. 6—Ramon Montes, San Juan ..... L 8
Oct. 30—Jose Pena, Mayaquez ..... W 8

RAY ROSE
Montreal, Canada Junior Welterweight
1972
June 1—Lawrence Hafey, Halifax ..... W 6
Aug. 16—Clyde Gray, Toronto ..... KO by 8
Nov. 16—Marc Gervais, Montreal ..... W 8
1973
July 19—Marshall Butler, Halifax ... KO by 9
Oct. 4—Angel Milletti, Montreal ..... D 8
1974
Feb. 18—Terry Summerhayes, Toronto .. L 8
May 28—Angel Miletti, Montreal ..... L 6

TOMMY ROSE
Born Sherborn, Mass, Oct. 25, 1956
1974 Lowell 118-Pound Golden Gloves Champion.
1974
July 16—Eugene Pierce, Boston ..... W 4
July 23—Tony Petronelli, Brockton ... Exh. 5
Aug. 13—Mark Reid, New Bedford ..... W 4
Nov. 9—Joe Vano, Woodstock ..... W 4

RAUL ROSETE
Los Angeles, Cal. Flyweight
1973
Apr. 19—Tsuneo Agarie, Los Angeles .... W 4
May 3—Tomas Huerta, Los Angeles ... KO 1
May 24—Jose Marquecho, Los Angeles .. D 4
July 12—Gasper Montejo, Los Angeles . KO 1
July 19—Alfonso Gonzales, Los Angeles .. L 5
Sept. 6—Gasper Montejo, Los Angeles .. W 5
1974
Mar. 28—Juan Lopez, Los Angeles ..... W 6
Apr. 11—Alex Mayoral, Los Angeles ... KO 3
May 9—Jose Flores, Los Angeles ..... W 6
June 27—Ruben Aguilar, Los Angeles ... W 6
July 11—Ruben Aguilar, Los Angeles ... W 6
Aug. 22—Mario Rogelio, Los Angeles .... W 5
Oct. 31—Antonio Sanchez, Los Angeles . W 6
Nov. 21—Young Casanova, Los Angeles .. W 6

MIKE ROSSMAN
Atlantic City, N. J. Middleweight
1973
Aug. 10—Stanley Dawson, Atlantic City KO 2
Sept. 24—Robert Ziegler, Philadelphia .. KO 3
Oct. 22—Herman Nance, Philadelphia .. KO 1
Oct. 31—Larry Parker, Baltimore ..... KO 1
Nov. 14—Nat Dixon, Scranton ..... KO 3
Dec. 8—Lester Camper, Atlantic City . KO 6
Dec. 15—Ed Towsend, Scranton ..... KO 2
1974
Feb. 9—Maximo Pierret, Scranton ..... W 6
Feb. 18—Greg Burch, Philadelphia ..... W 6
Mar. 20—Joey Blair, Scranton ..... KO 6
Apr. 29—Tyrone Freeman, Philadelphia ..... W 6
May 29—Walter Riley, Scranton ..... KO 1
June 17—Ray Hernandez, New York .... W 6
July 15—Nat Dixon, Philadelphia ..... D 8
July 29—Mike Baker, New York ..... W 8
Sept. 9—Nat Dixon, New York ..... KO 4
Oct. 25—Mike Morgan, New York ..... W 8
Nov. 22—John Pinney, New York ..... KO 5
Dec. 11—Harold Richardson, Scranton . KO 3

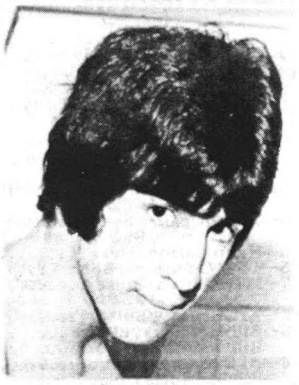

MIKE ROSSMAN

LEE ROYSTER
Miami, Florida Light Heavyweight
1974
Jan. 16—Mike McKinney, Orlando ..... KO 1
Feb. 5—Tony Green, Miami Beach ..... W 8
July 30—Tony Green, Miami Beach ..... W 10
Sept. 10—James Scott, Miami Beach ..... D 10
Oct. 8—Nelson LaSalle, Miami Beach ... L 10
Dec. 10—Vernon McIntosh, Miami Beach ..... KO 6

SAMMY RUCKARD
Spartanburg, S.C. Middleweight
1971
Apr. 15—James Brown, Spartanburg ... KO 5
Aug. 7—Buck Jessup, Mt. Holly ..... L 6
Aug. 9—Willie Gillis, Shelby ..... KO 3
Aug. 16—Moby Dick, Shelby ..... KO 3
Sept. 23—Holandus Anderson, Spartanburg ..... KO 4
Sept. 30—Rudy Bolds, North Braddock ... L 8
Nov. 13—Marion Thomas, Brydstown .... L 10
1972
Jan. 27—Johnny Howard, Norfolk ..... KO 7
Feb. 28—Art Kettles, Washington, D.C. .... L 8
Apr. 5—Adrian Davis, Baltimore ... KO by 4
Apr. 9—Anthony House, Durham ..... W 6
Apr. 11—Jose Gabino, Beaumont ..... W 10
May 16—Frank Eiselee, Beaumont ..... KO 2
Aug. 15—Mel Dennis, New Orleans ..... L 10
Aug. 22—Jimmy Owens, Beaumont .... KO 8
Sept. 28—Bobby Hayman, Cleveland ..... L 10
1973
Feb. 12—Frank Young, Beaumont ..... W 10
Apr. 15—Johnny Mangum, Detroit ..... L 10
May 12—Gary Broughton, Windsor . KO by 3
Oct. 27—Don Cobbs, St. Louis ..... KO by 9
1974
Dec. 17—Larry Duncan, Spartanburg ... KO 2
Dec. 25—Elish Obed, Nassau ..... L 10

DON RUCKER
Buffalo, N.Y. Light Heavyweight
1973
June 18—Willie Classim, Buffalo .... KO by 6
Sept. 25—Percy Halsey, Buffalo ..... KO 1
Oct. 30—Al Sewell, Buffalo ..... KO 4
Nov. 17—Robert Hoye, Detroit ..... KO 1
1974
Mar. 13—D. C. Barker, Binghampton ..... L 6
Sept. 10—Joe Cholston, Philadelphia ..... KO by 3

JUAN RUEDA
Puerto Rico Junior Welterweight
1968

Feb. 20—Sandy Rivera, New York ..... W 4
May 10—Frank Davila, New York ..... W 4
Sept. 11—Pat Murphy, New York .... KO by 2

1969

Mar. 14—Winston Noel, New York ..... W 4

1970-1973
Inactive

1974

Mar. 4—Johnny Rivera, New York ..... D 6
Mar. 14—C. J. Faison, North Bergen ..... L 8
Apr. 9—Walter Riley, New York ..... W 6
Dec. 10—Perry Abner, Philadelphia ..... L 8

ELMER RUSH

San Francisco, Calif. Heavyweight

1962

June 25—John Riggins, San Francisco ... W 6

1963

July 10—Keno Carlos, Boise ..... KO 1
Aug. 15—Tom Cummins, Boise ..... KO 1
Oct. 17—Dave Furch, Boise ..... W 10

1964

Mar. 19—Archie Ray, Boise ..... KO 1
May 28—Bill McMurray, Boise ..... D 10
July 1—Bill McMurray, Boise ..... W 10
Oct. 14—Al Carter, Boise ..... KO 1
Oct. 26—Bill McMurray, San Fran. ..... KO 8

1965

Jan. 12—Tod Herring, Houston ..... KO by 9
Feb. 13—Charlie Howard, Portland .... KO 1
Mar. 8—Tony Anchondo, Portland .... KO 1
Mar. 22—Roy Rogers, San Frandisco ... KO 1
May 10—Eddie Machen, San Francisco .. W 10
Aug. 24—Tod Herring, San Francisco ... KO 4
Sept. 27—George Johnson, Las Vegas .... W 10

1966

Mar. 23—Billy Daniels, San Francisco ... W 10
June 21—Amos Lincoln, San Francisco T.L. 6
Aug. 31—Amos Lincoln, San FranciscoKO by 9

1967

Feb. 21—Amos Johnson, San Francisco KO 4
Apr. 28—Sonny Liston, Stockholm . KO by 6

1968-1972
Inactive

1973

Dec. 12—Pat Duncan, Seattle ..... KO by 4

1974

June 25—Lou Bailey, Seattle ..... W 8
July 22—Terry Hinki, Eugene ..... KO by 2

LEO KID SAENZ

Baltimore, Md. Middleweight

1973

Apr. 25—Ivelaw Eastman, Baltimore ... KO 2
May 16—Roger Phillips, Baltimore ..... KO 2
May 29—Clarence, Finney, Baltimore ... W 6
June 26—Johnny Shufford, Baltimore .. KO 2
July 18—Jim Redford, Baltimore ..... W 6
Aug. 1—Clay Butts, Baltimore ..... KO 2
Aug. 15—Roger Phillips, Baltimore ..... KO 2
Sept. 19—Jerry Carabello, Baltimore .... KO 2
Oct. 31—Johnny Simpson, Baltimore ... W 6
Nov. 14—Nikita Tarhocker, Baltimore .. KO 2
Dec. 5—Pablo Rodriguez, Baltimore .. KO 3

1974

Jan. 16—Dave Dittmar, Baltimore ..... W 8
Feb. 20—Dave Dittmar, Baltimore ..... W 8
Mar. 4—Willie Williams, Largo ..... KO 2
Apr. 16—Julie Dickens, Baltimore ..... KO 4
May 21—Juan Ramos, Largo ..... KO 2
Aug. 27—Les Davis, New Orleans ..... KO 2
Oct. 2—Jose Anglada, Baltimore ..... KO 1
Oct. 18—Jose Pagan, Baltimore ..... KO 2
Nov. 26—Bruce Cantrell, Largo ..... W 10
Dec. 18—Willie Mack, Baltimore ..... D 10

VAN SAHIB

Seattle, Wash. Light heavyweight

1972

Aug. 1—Curtis Shaw, Seattle ..... KO by 3
Dec. 1—Luke Warrington, Olympic ... KO 1

1973

Jan. 30—Jim Goree, Seattle ..... KO 3
Feb. 24—Paul Guyness, Seattle ..... KO 6
Apr. 28—Al Bolden, Seattle ..... L 10

1974

Aug. 6—Al Newman, Tacoma ..... KO by 1

HECTOR SALAMAN

San Anton, Carolina, P.R.
Middleweight
Born, 4/28/49.

1970

June 17—Juaquin Meliya, San Juan ..... KO 2
July 12—Jaime Cardoza, San Juan ..... W 6
Sept. 11—Jaime Cardoza, San Juan ..... W 6

1971

Mar. 12—Joselin Rosario, San Juan ..... W 4
Apr. 10—Enrique Paz, Carolina ..... KO by 2
June 7—Kid Dinamita, St. Croix ..... KO 3
Aug. 10—Esteban Osuna, Santo DomingoKO 4

1972

Mar. 10—Jaime Cardona, Ponce ..... KO 3
Apr. 7—Sandy Torres, San Juan ..... D 8
Aug. 22—Chino Almonte, Ponce .... KO by 2

1973

Apr. 14—Tanny Santiago, Ponce .... KO by 6
June 6—Nelson Lssalle, Ponce ..... L 8
June 22—Tanny Santiago, Ponce ..... KO 4
July 20—Joe Acca, Ponce ..... W 10
Nov. 22—Kid Flight, San Juan ..... KO 4

1974

Apr. 30—Nelson LaSalle, San Juan ..... L 10

DIMETRO SALAZAR

Oakland, Calif. Junior Welterweight

1970

Oct. 28—Nassar Aghai, Oakland ..... L 6
Dec. 3—Ron Ceniceroz, Los Angeles ..W, 6

1971

Oct. 5—Ernie Villaflor, Honolulu ..... L 6
Oct. 19—Rudy Tulonghari, Honolulu .... L 6
Nov. 2—Mar Yuzon, Honolulu ..... W 6

1972

Jan. 27—Rodolfo Olvera, Los AngelesKO by 1
Mar. 23—Jorge Rivera, Los Angeles .... KO 3
Apr. 20—Grady Shirley, Los Angeles ... KO 5
May 11—Eduardo Mazon, Sacramento ... L 10
June 1—Tommy Coulson, Los Angeles KO 3
June 15—Rosario Zavala, Los Angeles .... L 6
July 11—Oscar Alvarado, San AntonioKO by 4

1973

May 22—Monroe Brooks, SacramentoKO by 6
June 27—Larry Haley, Las Vegas ..... L 6
Aug. 30—Andy Price, Los Angeles ..... L 6
Oct. 3—Larry Haley, Las Vegas .... KO by 5

1973

Jan. 23—Larry Bonds, Las Vegas ... KO by 1

HORACIO AGUSTIN SALDANO

Argentine Welterweight
Born Tucuman, Argentine, October 17, 1947.

1965

Feb. 23—Alfredo Castro, Tucuman .... KO 3
Mar. 19—Miguel Sagreras, Tucuman .... KO 3
Apr. 23—Alberto Arca, Tucuman ..... KO 3
Apr. 2—Tomas Galvan, Tucuman ..... W 6
May 14—Andres Martinez, Tucuman ... KO 6
June 18—Celso Olmos, Tucuman ..... KO 5
July 2—Raul Villalba, Tucuman ..... KO 1
July 16—Victorio Cespedes, Tucuman .. W 10
Sept. 24—Serafin Garcia, Tucuman ..... W 10
Oct. 15—Ramon Rivero, Tucuman ..... KO 7
Nov. 17—Antonio Cano, Tucuman ..... W 10
Dec. 17—Felix Ramos, Tucuman ..... W 10

1966

Jan. 28—Luis Arce, Tucuman ..... W 10
Feb. 18—Enrique Jana, Tucuman ..... W 10
Mar. 18—Valentin Brown, Tucuman .... W 10
Apr. 29—Carlos Gutierrez, Tucuman .... W 10
June 17—Roberto Palavecino, Tucuman ND 1
July 10—Leonardo Peralta, Tucuman ... D 10
July 29—Leonardo Peralta, Tucuman ... D 10
Aug. 27—Jose D. Villalba, Tucuman .... KO 10
Sept. 30—Jaime Gine, Tucuman ..... D 10
Nov. 30—Ernesto Martinsen, Tucuman .KO 3
Dec. 23—Carlos Gutierrez, Tucuman ... KO 1

1967

Feb. 10—Rodolfo Catalini, Tucuman ... KO 3
Mar. 31—Everaldo Costa, Tucuman ..... D 10
July 11—Hugo Ledesma, Tucuman .... KO 9
Aug. 10—Juan C. Gomez, Tucuman ..... W 10
Sept. 29—Raul Sosa, Tucuman ..... KO 2
Oct. 20—Luis Arce, Tucuman ..... W 10
Nov. 29—Manuel Arellano, Tucuman ... KO 1
Dec. 22—Oscar Lucero, Tucuman ..... KO 1

1968

Mar. 15—Orlando Ribeiro, Tucuman .... D 10

Apr. 10—Julio Catalini, Tucuman .....KO 5
May 15—Joao Merencio, Bs. Aires .....KO 1
June 12—Raul Roldan, Bs. Aires .....KO 1
July 10—Josue de Moraes, Bs. As. .....KO 5
Aug. 3—Leonardo Peralta, Buenos Aires ..... W 10
Sept. 14—Jose Acha Paz, Mar del Plata ..... W 5
Oct. 26—Adan Gomez, Buenos Aires .... W 10

1969

Feb. 8—Carlos Chavez, Mar del Plata ..KO 2
Mar. 8—Leonardo Peralta, Mar del Plata .....KO 1
May 23—Jose Paz, Mar del Plata .....KO 4
June 14—Adan Gomez, Buenos Aires .... W 10
Nov. 14—Anibal Di Lella, Mar del Plata .. W 10
Dec. 11—Manuel Hernandez, Tucuman .KO 1
Dec. 20—Abel Cachazu, Buenos Aires ... W 10

1970

Apr. 3—Adolfo Montenegro, Tucman .KO 9
June 6—Ramon LaCruz, Buenos Aires .. D 10
Sept. 12—Ruben Vasquez, Buenos Aires KO 9

1971

Apr. 10—Walter Kelly, Mar del Plata ..... W 10
July 3—Ramon LaCruz, Buenos Aires ...L 12

1972

Feb. 18—Anibal Di Lella, Mar del Plata ...L 10
Apr. 6—Carlos Chavez, Cordoba .....KO 6
July 8—Mario Guilloti, Buenos Aires .....L Dis. 2
Oct. 14—Abel Cachazu, Buenos Aires ... D 10

1973

June 8—Orlando Miranda, Tucuman ..KO 7
July 10—Ronnie Harris, Buenos Aires ... W 10
Oct. 10—Octavio Escauriza, Tucuman ..KO 2
Nov. 17—Abel Cachazu, Buenos Aires ....L 12

1974

Mar. 16—Vernon Mason, Buenos Aires .. D 10
Sept. 6—Juan Luduena, Bahia Blanca .....KO 5
Sept. 28—Mario Guilloti, Buenos Aires ... D 10
Nov. 8—Mario Molina, Tucuman .....KO 1
Dec. 14—Jose Napoles, Mexico City ..... KO by 3
(World Welterweight Title)

APOLONIA SALINAS

Mexican Featherweight

1972

May 23—Bennie McCall, Houston ... KO by 4
June 20—Johnny Moreno, San Antonio ..... KO by 1
July 18—Jose Luis Franco, Corpus Christi ..... KO by 6

1973

(Inactive)

1974

Mar. 20—Hector McBride, Tampa .....L 8

JUAN CARLOS SALINAS

San Jose, Calif. Middleweight

1965

Dec. 29—Carlos Monzon, Buenos Aires ...L 10

1966

July 23—Antonio Aguilar, Buenos Aires ..L 10

1967

Jan. 13—Carlos Monzon, Santa Fe ..KO by 8

1968

Apr. 25—Carlos Monzon, Parana ..... D 10
Oct. 21—Willie Warren, New Orleans .....L 10

1969

June 6—Carlos Monzon, Parana ....KO by 7

1970

Jan. 20—Clarence Geigger, Sacramento ..L 6
Mar. 12—Al Stankie, Sacramento .....L 10
July 24—Jose Luis Rodriguez, San Jose .KO 1
Sept. 25—Ron Wilson, San Jose .....L 10
Dec. 12—Ron Wilson, Woodland Hills ..KO 7

1971

Mar. 4—Orlando de la Fuente, Los Angeles .....L 10
Mar. 12—Juan Aranda, Rio Cuarto ..... W 12
Apr. 30—Adan Gomez, Rio Cuarto .....KO 5
May 19—Carlos Gimenez, Buenos Aires ..L 10
July 16—Francisco Lopez, Rio Cuarto .KO 8
Aug. 12—George Davis, Stockton .....L 10
Sept. 18—Juan Aranda, Buenos Aires KO by 3
Nov. 4—Jimmy Lester, Sacramento .... W 10
Dec. 2—Curtis Cokes, Sacramento ..... W 10
Dec. 10—Luis Cabral, Mackenna ..... D 10

1972

Apr. 11—Jimmy Lester, Sacramento .... W 10
May 11—Denny Moyer, Sacramento .....L 12
(North American Middleweight Title)
June 2—Hector Pace, Rio Cuarto ..... D 10
July 26—Denny Moyer, San Francisco ...L 12
(North American Middleweight Title)

1973

Jan. 29—Bennie Briscoe, PhiladelphiaKO by 5
May 8—Jose Luis Espinosa, Sacramento W 10
June 18—John Coiley, Oakland .....KO 7
Aug. 13—Manny Fierro, Las Vegas .....L 10
Dec. 18—Vinnie Curto, Miami Beach KO by 7

1974

Feb. 12—Jean Mateo, Sacramento .....L 10
Mar. 19—Jean Mateo, Sacramento ..KO by 7

ISIDRIO SALINAS

Mexican Featherweight

1973

Mar. 29—Ricky Nakaima, Los Angeles ..KO 2
Apr. 12—Carlos Villarreal, Los Angeles .. W 5
June 7—Johnny Watson, Los Angeles ....L 6
June 21—Carlos Perez, Los Angeles ..... W 4

1974

Nov. 14—Antonio Gin, Los Angeles .....L 5
Dec. 3—Dave Kibby, Sacramento ..... W 6
Dec. 5—Bobby Larsen, Los Angeles .... W 4

KID SAMSON

Philadelphia Middleweight

1974

Apr. 8—Bob Payton, Philadelphia .....L 4
May 22—John Martino, Philadelphia ...KO 1
June 4—Tyrone Phelps, Philadelphia ....L 6
Oct. 22—Bob Payton, Philadelphia .....L 6
Nov. 12—Rudy Donato, Philadelphia KO by 2

EZEQUIEL COCOA SANCHEZ

Puerto Rico Junior Lightweight

1973

Feb. 15—Andres Rodriguez, San Juan ... W 4
Mar. 10—Willie Carrasco, San Juan ..... W 4
Mar. 24—Teddy Rodriguez, San Juan .... W 6
Apr. 7—Esteban Ortiz, San Juan ..... W 6
Apr. 21—Jose Serrano, San Juan ..... W 6
May 15—Gilberto Mendez, San Juan .... W 6
June 12—Angel Rosa, San Juan ..... W 6
July 15—Alejandro Falcon, San Juan .... W 8
Aug. 17—Benjamin Ortiz, San Juan .....L 10
Sept. 10—Tomas Rivera, Tampa Florida .....KO 1
Nov. 10—Norman Goins, Tampa Florida . W 8

1974

June 15—Vilomar Fernandez, Santo Domingo ..... W 12
Sept. 30—Rocky Orengo, Santo Domingo W 10
Dec. 19—Jose Fernandez, Santo Domingo .....L 12

EZEQUIEL SANCHEZ

MOI SANCHEZ
Los Angeles, Cal. Junior Lightweight

1972

Apr. 6—Shinji Yamabe, Los Angeles KO by 2
July 11—Ricky Farris, Los Angeles .....W 6
Sept. 25—Art Hafey, Los Angeles ....KO by 2
Nov. 9—Rosalio Muro, Los Angeles KO by 2

1973

Jan. 11—Harugi Uehara, Los Angeles KO by 4
Jan. 21—Eleazar Delgado, Mexicali ....KO 1
Mar. 8—Harugi Uehara, Los Angeles KO by 4
Aug. 2—Guillermo Gonzalez, Los AngelesL 6
Sept. 13—Carlos Perez, Los Angeles ..KO by 2
Nov. 7—Rudy Villagonza, Honolulu KO by 5

1974

Feb. 19—Masa Toyoshima, Honolulu .....KO by 1

MAXIMO SANCHEZ
Puerto Rico Bantamweight

1970

June 10—Felix Figueroa, New York ..... D 4
Dec. 16—Eddie Rivera, Scranton .....L 6

1971

July 16—Walter Seeley, New York .....L 8

1972

Nov. 20—Frank Cabanig, Woodland HillsKO 3

1973

Apr. 28—Jose Luis Estrada, Los Angeles KO 2
July 21—Arturo Leon Hernandez, Mexico City .....W 10
Sept. 8—Jose Medina, Merida .....KO by 3

1974

Feb. 20—Juan Ordonez, Mexico City ...KO 5
Apr. 27—Joe Gumedo, Mexico City ....KO 8
May 11—Victor Ramirez, Mexico City .....W dis. 9
May 31—Thanomjit Sukhothai, Bangkok .....KO by 5

RAY SANCHEZ
Puerto Rico Lightweight

1972

Oct. 10—Victor Baerga, New BedfordKO by 2

1973

June 4—Justice Ortiz, New York .....W 4
July 2—Justice Ortiz, New York ..... D 4
July 21—Justice Ortiz, New York .....L 4
Aug. 25—Hugo Velasgquez, New York ....L 4
Sept. 1—Hugo Velasquez, New York .....L 4
Oct. 8—Thomas Williams, New York ....L 4

1974

Feb. 4—Luis Rodriguez, New York .....L 4

TONY SANCHEZ
Houston, Texas Featherweight

1973

May 29—Alfonso Ibarra, Houston .....KO 3
Aug. 22—Felix Garcia, Tacoma .....W 6
Oct. 2—Vicente Hernandez, Sacramento L 6
Oct. 4—Vicente Hernandez, RichmondKO 2
Nov. 6—Edgar Cabalhin, Sacramento ...W 6
Dec. 20—Julio Lopez, Stockton .....L 6

1974

Jan. 22—Vicente Hernandez, Sacramento L 8
Feb. 14—Randy Shields, Portland ... KO by 4

TONY SANCHEZ
Mexican Bantamweight

1973

Nov. 7—Bobby Holderfield, Alexandria .....KO 4

1974

Mar. 15—Warren Matthews, Alexandria ...L 10
July 11—Warren Matthews, New Orleans .L 8
July 16—Gus Rodriguez, Houston .....KO 9
Aug. 27—Ismael Gallegos, Houston .....KO 6
Sept. 17—Art Leon, Houston .....L 10

RAFAEL SANTANA
Puerto Rico Bantamweight

1973

Mar. 31—Frank Aponte, Carolina .....W 6
May 12—Andres Rodriguez, Carolina KO by 1
Oct. 15—Rich Harris, New York .....L 4

1974

Jan. 14—Dave Smith, New York .....KO 4
Mar. 18—Rudy Ortiz, New York ....KO by 2
Apr. 22—Ruby Ortiz, New York ..... D 4
Apr. 29—Jerome Artis, Philadelphia .....KO by 2

EDUARDO SANTIAGO
Puerto Rico Featherweight

1971

TB	W	L	D	KO's	KOBY
7	6	1	1	3	0

1972

Jan. 13—Jose Serrano, New York .....KO 3
Feb. 24—Jose Rivera, New York .....L 8
June 30—Jesus Nieves, New York .....KO 4
July 21—Gregory Benitez, New York ...W 8
Nov. 10—Dave Smith, New York .....KO 2
Nov. 23—Daniel Figueroa, New York .... W 8
Dec. 15—Felix Figueroa, New York ..... W 10

1973

Feb. 24—Vilomar Fernandez, New York . D 10
May 25—Jimmy Lopez, New York .....KO 1
June 11—Natalio Jimenez, New York .... W 10
July 23—Vilomar Fernandez, New York ..L 10
Aug. 27—Walter Seeley, New York .....L 10
Nov. 19—Jose Fernandez, New York .....L 10

1974

Apr. 1—Livio Nolasco, New York ..... W 10
May 6—Livio Nolasco, New York .....L 10
May 27—Livio Nolasco, New York ..... W 10
Aug. 5—Domenico Monaco, New York . D 10

REY SANTIAGO
Puerto Rico Lightweight

1973

Mar. 9—Bernardo Alamonte, New York .....KO by 4
June 14—Emmett Atlas, Tampa .....KO 1
July 10—Tobay Ray, Tampa .....KO 4
Oct. 29—Dom Monaco, New York .....L 8

1974

Feb. 25—Justico Ortiz, New York .....L 8

TONY SANTIAGO
Puerto Rico Middleweight

1973

Apr. 14—Hector Salaman, Carolina ....KO 6
June 22—Hector Salaman, Ponce ....KO by 4
Sept. 15—Nelson La Salle, San Juan .....L 8
Sept. 27—Octavio Romero, Tampa ..KO by 2
Nov. 17—Chino Almonte, San Juan ....KO 1
Dec. 14—Carlos Marks, Port of Spain .....L 10

1974

Apr. 15—Nelson LaSalle, San Juan .....L 10

MANNY SANTOS
(Chico)
Waterbury, Conn. Light Heavyweight

1973

Nov. 3—Jimmy Moore, Waterbury ....KO 1
Nov. 13—Hector Garcia, New Haven ...KO 1
Dec. 15—Kevin Pantalow, Waterbury ....W 6

1974

Jan. 28—Al Benoit, Worcester ..... KO by 6
Mar. 16—Greg Osowiecki, Waterbury KO by 5

MARIO SAURENNANN
Philadelphia, Pa., Junior Welterweight

1965

Mar. 29—Leon Stower, Philadelphia ....KO 3
Apr. 23—Tommy Goss, Cherry Hill ..... W 4
Aug. 16—Jerry Brewer, Philadelphia ..... D 6
Sept. 23—Charles Raymond Hyman, Philadelphia .....KO 3
Oct. 29—Tommy Goss, Philadelphia .... W 6

1966

Apr. 11—Herbie Lee, Philadelphia .....L 6
Nov. 22—Ronnie Townes, Philadelphia .. W 6

1967

Mar. 31—John Thomas, New York ..... W 4
May 13—Baby Soto, Philadelphia .....L 6
Aug. 31—Dave Adkins, Philadelphia ..... D 6
Oct. 30—Jose Colon, Philadelphia ..... W 6
Dec. 29—Herbie Lee, Washington, D.C. .. W 10

1968

Feb. 20—Frankie Narvaez, New York ....L 10
Mar. 29—Ulysses Jimenez, New York .... W 10
May 16—Miguel Hernandez, Los Angeles D 10
June 28—Gernaro Soto, New York .....L 10
Sept. 11—Bobby Melendez, New York ....L 8

1969

Mar. 3—Bud Anderson, Philadelphia ... W 8
May 1—C. L. Lewis, Philadelphia ..... D 8
Sept. 17—Bobby Melendez, New York ....L 10
Nov. 4—Baby Luis, Miami Beach .....L 10

1970

Apr. 16—Adrian Davis, Baltimore ..... W 10
Apr. 28—Javier Ayala, Tijuana .....KO 3
May 28—Bobby Lee, Baltimore .....L 10
Sept. 19—Percy Pugh, New Orleans .....L 10

1971

Feb. 22—C. L. Lewis, Philadelphia .....KO 12
June 15—Jesse Garcia, Houston ..... D 10
July 14—Jose Gabino, Houston ..... W 10

1972

Jan. 18—Miguel Barreto, Philadelphia ....L 10
Feb. 8—Jose Gabino, Miami Beach ..... W 10
Mar. 21—Chucho Garcia, Houston ..... D 10
Apr. 7—Dario Hidalgo, Miami Beach ....L 10
Sept. 6—Clyde Washington, New Orleans .L 10

1973

Jan. 22—Bunny Grant, Kingston ...KO by 8
Mar. 29—Eddie Davis, Tampa ..... W 10
May 11—Alvin Anderson, Philadelphia .. W 10
Sept. 24—Art Kettles, Philadelphia ..... D 10
Nov. 19—Angel Espada, San Juan .....L 10

1974

Feb. 25—Harold Weston, New York .....L 10
Apr. 8—William Watson, Philadelphia ...L 10
May 21—Johnny Gant, Largo .....L 10
Sept. 10—Alfonso Hayman, Philadelphia ..L 12

JIMMY SAVAGE

Philadelphia, Pa. Welterweight

1971

Oct. 19—Greg Birch, Philadelphia ..... D 4
Nov. 9—Nikita Tarhocker, Philadelphia . W 4

1972

Mar. 21—Greg Burch, Philadelphia .....L 4
Apr. 27—Randy Benson, Norristown .... W 6
Oct. 24—Leo Randolph, Philadelphia ..KO 1

1973

Jan. 29—Johnny Saunders, Philadelphia KO 2
Mar. 26—Ivelaw Eastman, Philadelphia .. W 6
May 14—Johnny Simpson, Philadelphia KO 4
Aug. 31—Greg Burch, Philadelphia .....L 8
June 25—Elwood Townsend, PhiladelphiaKO 3
Oct. 8—Juan Cantres, Philadelphia ..... W 8

1974

May 22—Ray Fields, Philadelphia .....L 8
June 26—Greg Burch, Camden .....KO 2
Oct. 18—C. J. Faison, Baltimore .....L 6
Nov. 12—Norman Farrell, Philadelphia .KO 5

BRUCE SCOTT

Beaumont, Texas Light Heavyweight

1969

June 9—Speedy King, New Orleans .....L 4
June 17—Gilbert Martinez, Houston ....KO 2
July 10—Sam Wilson, New Orleans ..KO by 3
July 18—Gilbert Avalos, Rosenberg . KO by 4
July 21—Speedy King, New Orleans .....L 4
Aug. 11—Freddy Callaway, New Orleans . W 4
Sept. 2—Severo Balboa, Corpus Christi .....KO by 8
Sept. 29—Freddie Calloway, New Orleans W 4
Dec. 1—Ronnie Wright, Austin ....KO by 3

1970

Jan. 20—Dean Whitlock, Houston ..KO by 2
Jan. 23—Floyd Dalfrey, Beaumont .....L 6
Feb. 2—Gilbert Gutierrez, Austin ..KO by 3
Apr. 21—Sammy Lockley, Beaumont ... W 4
June 8—Ricardo Williams, Dallas .....L 6
June 16—Johnny Baldwin, Houston . KO by 1
July 27—Terry Sorrell, Beaumont ..... W 4
Aug. 31—Johnny Baldwin, Beaumont .....KO by 3
Oct. 7—Chuck Mince, New Orleans .....L 6

1971

Jan. 25—Adam Moore, New Orleans KO by 3
Apr. 27—James Breaux, Beaumont ..KO by 2
June 1—Frankie Evans, Beaumont ..... W 6
Aug. 3—Paul Patin, Beaumont .....L 10
Oct. 2—Brian Kelly, Cushing .....L 10
Nov. 16—Johnny Baldwin, Beaumont .....KO by 5

1972

Jan. 18—Frankie Evans, Beaumont .....L 12
Mar. 28—Elgie Walters, Beaumont ..... W 6

1973

Feb. 2—Ruediger Schmidtke, Kelkheim .....KO by 8
Feb. 23—John Penny, Dallas .....L 6
May 21—Dave Rodgers, Eugene ..... D 8
Sept. 5—Terry Daniels, Orlando .....L 10
Oct. 12—Terry Daniels, Dallas .....L 10
Nov. 14—Tony Licata, Orlando .....KO by 4

1974

Mar. 8—Terry Daniels, Hot Springs .....L 10
May 21—Lonnie Bennett, Houston . KO by 7

JAMES SCOTT

Newark, New Jersey Light Heavyweight

1974

Jan. 22—John L. Johnson, Miami Beach .....KO 4
Feb. 5—Hydra Lacey, Miami Beach ...KO 3
Feb. 19—Willie Johnson, Miami Beach ..KO 4
Mar. 5—Baby Boy Rolle, Miami Beach .....KO 8
Apr. 2—Frankie Evans, Miami Beach ... W 10
Apr. 23—Ray Anderson, Miami Beach ... W 10
May 14—Koli Vailea, Miami Beach .....KO 5
July 9—Robert Lloyd, Miami Beach ... W 10
Sept. 10—Lee Royston, Miami Beach .... D 10
Nov. 19—Raul Loyola, Miami Beach ..... W 10

21-1-1
(12-0)

RAY SEALES

Seattle, Wash. Welterweight

1973

Jan. 11—Gonzalez Rodriguez, Tacoma .. W 8
Feb. 12—Conrad Green, Eugene .....KO 2
Mar. 1—Sugar Montgomery, Stockton .KO 6
Mar. 15—Felix Alvarado, Seattle ..... W 8
Mar. 26—Jose Miranda, Eugene ..... W 8
Apr. 12—Chico Andrade, Reno .....KO 4
May 20—Roger Buckskin, Hoquiam ....KO 5
June 25—Leroy Romero, Butte ..... W 10
July 7—Frank Davila, Gardnerville ..... W 10
Aug. 22—Chu Chu Garcia, Tacoma ..... W 10
Oct. 12—Roy Barrientos, Dallas ..... W 10
Nov. 2—Dave Coventry, Portland .....KO 4
Dec. 12—Jose Miranda, San Francisco ... W 10

1974

Feb. 13—Angel Robinson Garcia, Las Vegas ..... W 10
Feb. 28—Omar Chavez, Las Vegas .....KO 8
Mar. 7—Beto Gonzalez, Reno .....KO 3
Mar. 19—Jose Espinoza, Denver .....KO 4
Apr. 16—Jose Martin Flores, Tacoma ...KO 10
June 8—John Sullivan, Lacey .....KO 2
Aug. 6—Dave Love, Tacoma .....KO 12
Aug. 30—Marvin Hagler, Boston .....L 10
Sept. 18—Les Riggins, Seattle .....KO 1
Nov. 26—Marvin Hagler, Seattle ..... D 10

RAY SEALES

WALTER SEELEY

Hempstead, N.Y. Junior Lightweight

1963

Oct. 29—Mike Rosario, New York ..... D 4
Dec. 3—Mike Rosario, New York ..... W 4
Dec. 13—Mike Rosario, New York ..... W 4

1964

Apr. 28—Blas Viera, New York ..... W 4
May 29—Blas Viera, New York ..... W 4

1965-1967

(Inactive)

1968

Jan. 17—Rocky Orengo, New York ..... D 4
Feb. 20—Rocky Orengo, New York ..... W 4
Mar. 27—Tito Flores, New York .....KO 3
Apr. 19—Juan Rosado, New York .....KO 4
May 17—Benito Vega, New York ..... W 4
Sept. 11—Rocky Orengo, New York ..... W 4
Oct. 18—Danny Figueroa, New York .... W 4

1969

(Inactive)

1970

Dec. 15—Danny Figueroa, New York .... W 6

1971

Mar. 16—Felix Figueroa, New York ..... W 6
May 4—Jesus Nieves, New York ..... W 8
May 26—Chino Jimenez, New York ..... W 8
July 16—Maximo Sanchez, New York ... W 8
Sept. 13—Eddie Rivera, New York ..... W 6
Oct. 8—Jose Fernandez, New York .... D 10
Dec. 10—Jose Fernandez, New York .....L 10

1972

Jan. 21—Jesus Nieves, New York ..... W 10
May 24—Azael Curet, New York ..... W 10
June 26—David Vasquez, New York ..... W 8
Aug. 28—Jose Fernandez, New York .... W 12
(North American junior lightweight title)
Dec. 4—Hyun Kim, New York ..... W 10

1973

Mar. 9—Sammy Goss, New York .....L 12
Apr. 28—Ruben Olivares, Los AngelesKO by 2
Aug. 27—Eduardo Santiago, New York .. W 10
Oct. 22—Vilomar Fernandez, New York . W 10

1974

Mar. 4—Jose Fernandez, New York .....L 10

HIVA SEKONA

Los Angeles, California Middleweight

1974

July 12—Bob Heverly, San Diego .....KO 1
Aug. 15—Adolfo Paredes, Los Angeles ... W 5
Sept. 26—Roy Hollis, Los Angeles ..... D 6
Oct. 25—Mario Garcia, San Diego .....KO 2
Nov. 5—Karl Vinson, Sacramento .....L 8

DON SENNETT

Walton, Mass. Lightweight

1971

Mar. 24—Gay Gagnon, Boston ..... W 4
May 10—Don Gordon, Boston .....KO 3
May 13—Phil Hudson, Portland, Me. .... D 4
May 22—Bernard Almonte, Boston ..... W 4
May 29—Jose Pagan, Hyannis ..... W 6
June 21—Jose Pagan, New Bedford .....KO 1
June 24—Bob Payzant, Portland, Me. .... W 4
June 28—Bobby Richards, New Bedford KO 3
Aug. 19—Jim Burton, Portland, Me. ....KO 4
Aug. 26—Ted Vega, Portland, Me. .....KO 2
Aug. 30—Ted Vega, New Bedford .....KO 3
Sept. 23—Jim Dockery, Portland, Me. .....KO 6
Oct. 13—Jose Resto, Waltham ..... W 8
Oct. 20—George Gosselin, Worcester ...KO 2
Oct. 27—Juan Barraneos, Walpole .....KO 1
Nov. 3—Phil Hudson, Waltham .....KO 4
Nov. 24—Nino Cosmo, Waltham .....KO 1
Dec. 11—Terry Rondeau, Boston ..... W 10

1972

Jan. 3—Leo DiFiore, Waltham .....KO 5
Jan. 17—Ivelaw Eastman, Waltham ..... W 8
Feb. 21—Gary McLean, Waltham .....KO 5
Mar. 13—Ivelaw Eastman, Waltham ..... W 8
Mar. 27—Barry Sponagle, Waltham .....KO 2
Apr. 3—Juan Bonet, Waltham .....KO 1
Apr. 17—Michele Madore, Waltham ....KO 3
Apr. 24—Jo Jo Jackson, Waltham ..... W 8
June 24—Glen McFadden, Walpole .....KO 1
July 6—Len Campbell, Portland, Me...KO 3
July 24—Beay Jaynes, Waltham .....L 10
Nov. 10—Guillermo Taco, New York ...KO 6
Dec. 18—Al Romano, Waltham .....KO by 10

1973

Jan. 22—Leo Randolph, Boston ....KO by 1
Mar. 27—Willie Williams, Boston .....KO 1
Apr. 6—John Brown, Portland, Me. ...KO 3
Apr. 18—Jose Garcia, Brockton .....L 8
Aug. 31—Rodolfo Gonzalez, Los Angeles .....KO by 3
Nov. 22—Beau Jaynes, Portland, Me. .....L 10

1974

Feb. 5—Ricky Craney, Boston .....L 6
Mar. 1—Joe Houston, Worcester ..... W 6
Mar. 7—Billy Wade, Portland, Maine ....L 8
Apr. 24—Kevin Dorian, Waltham .....L 4

JOSE SERRANO

New York, N.Y. Junior Lightweight

1971

May 24—Jose Oresto, New York ..... W 4
Aug. 9—Jose Rivera, New York .....L 4
Nov. 25—Vilomar Fernandez, New York ..L 4

1972

Jan. 13—Eduard Santiago, New YorkKO by 3

1973

Mar. 17—Cocoa Sanchez, Carolina .....L 6
Mar. 31—Ben Ortiz, Carolina ..... W 8
Nov. 30—Carlos Ocasio, San Juan .....KO 2

1974

Inactive

SAMUEL SERRANO

Puerto Rico Featherweight

1969

Nov. 1—Ramon Laureano, San Juan ...KO 4
Nov. 13—Radames Pizarro, San Juan .... W 4

1970

Jan. 17—Sammy Correa, San Juan .....KO 3
Feb. 14—Modesto Escalera, San Juan .... W 6
Mar. 14—Ramon Montes, San Juan ..... W 6
Apr. 11—Roberto Guerrero, San Juan ... W 6
Nov. 1—Modesto Concepcion, San Juan ..... W 8

1971

Jan. 27—Wilson Yambo, Ponce ..... W 8
July 3—Braulio Rodriguez, San Juan ... W 10
Dec. 4—Angel Rivera, San Juan ..... W 10

1972

Apr. 8—Francisco Villegas, San Juan ....L 12

1973

Feb. 16—Nestor Rojas, San Juan ..... W 10
Mar. 24—Johnny Howard, Carolina ..... W 10
Apr. 14—Terry Rondeau, Carolina .....KO 2
June 9—Freddie Major, San Juan .....KO 2
July 21—Jose Marin, San Juan ..... W 10
Dec. 8—Ernesto Marcel, Panama City ...L 10

1974

Apr. 15—Lorenzo Trujillo, San Juan .... W 10
July 15—Gustavo Briceno, San Juan ...KO 10
Nov. 15—Memo Cruz, San Juan ..... W 10

BILLY SHARKEY

Baltimore, Maryland Heavyweight

1974

Oct. 10—Larry Scott, Baltimore .....KO 1
Nov. 26—Larry Scott, Largo .....KO 1
Dec. 18—Simmie Weaver, Baltimore ....KO 2

EARNIE SHAVERS

Born Aug. 31, 1945. Garland, Ala.
Warren, Ohio Heavyweight
(AAU Heavyweight Champion in 1969)

1969

Nov. 6—Red Howell, Akron .....KO 2
Nov. 11—George Holden, Orlando .....KO 1
Nov. 14—Stan Johnson, Seattle .....L 6
Nov. 21—Lee Roy, Rapid City .....KO 3
Dec. 4—J. D. McCauley, Akron .....KO 2
Dec. 18—Chico Froncano, Canton .....KO 1
Dec. 26—Gene Idolette, Orlando .....KO 2

1970

Jan. 7—Tiger Brown, Akron .....KO 1
Jan. 24—Joe Byrd, Canton .....KO 3
Jan. 27—Tiger Brown, Orlando .....KO 5
Mar. 6—Art Miller, Canton .....KO 1
Mar. 23—Ray Asher, Youngstown .....KO 1
Apr. 14—Frank Smith, Canton .....KO 4
May 11—Ron Stander, Omaha .....KO by 5
Aug. 29—Jim Daniels, Youngstown ....KO 1
Sept. 12—Don Branch, Columbus .....KO 1

Oct. 14—Johnny Hudgins, Canton .....KO 1
Nov. 18—Johnny Mac, Youngstown ....KO 4
Dec. 7—Bunky Akins, New York .....KO 2
1971
Jan. 6—Lee Estes, Akron .....KO 2
Jan. 15—Nat Shaver, Miami Beach .....KO 1
Feb. 3—Johnny Mac, Las Vegas .....KO 3
Feb. 17—Richard Gosha, Akron .....KO 5
Mar. 3—Steve Carter, Las Vegas .....KO 1
Mar. 24—Young Agabab, Las Vegas ....KO 1
Apr. 21—Mac Harrison, Akron .....KO 2
Apr. 24—Willie Johnson, Tampa .....KO 4
May 14—Jimmy Brown, Las Vegas .....KO 1
June 1—Chuck Leslie, Stateline .....KO 10
June 30—Bill Hardney, Warren .....KO 1
July 13—Bill McMurray, Stateline .....KO 1
Sept. 28—Pat Duncan, Reno .....KO 5
Oct. 17—Charlie Boston, Akron .....KO 2
Oct. 29—Elmo Henderson, Stateline .....KO 4
Nov. 23—Cleo Daniels, Warren .....KO 2
Nov. 30—Del Morris, Bryant .....KO 3
1972
Feb. 1—Ted Gullick, Warren .....KO 6
Feb. 15—Elgie Walters, Beaumont ....KO 2
Apr. 6—Charlie Polite, Warren .....KO 3
Apr. 22—Bob Felstein, Akron .....KO 5
May 5—Lou Bailey, Akron .....KO 2
Aug. 26—Vicente Rondon, Canton .....W 10
Sept. 22—A.J. Staples, Canton .....KO 1
Oct. 25—Leroy Caldwell, Newton Falls .KO 2
1973
Feb. 19—Jimmy Young, Philadelphia ..KO 1
May 12—Harold Carter, Windsor .....KO 1
June 18—Jimmy Ellis, New York .....KO 1
Dec. 14—Jerry Quarry, New York ...KO by 1
1974
May 16—Cookie Wallace, San Jose .....KO 1
Nov. 4—Bob Stallings, New York .....L 10
Nov. 26—Jimmy Young, Largo .....D 10

EARNIE SHAVERS

TOMMY SHEEHAN
Scranton, Pa. Heavyweight
1967
Apr. 8—Woody Jones, Scranton .....KO 1
July 19—Jack O'Halloran, New York .....L 4
Sept. 18—Tommy Clark, New York .....W 4
Oct. 28—Charlie Harris, Scranton ...KO by 3
1968
Feb. 3—Tommy Clark, Scranton .....W 6
Apr. 17—Charlie Harris, Scranton ...KO by 3
Oct. 16—Dave Jenkins, Scranton .....KO 1
Dec. 11—Billy Padavone, Scranton .....L 8
1969
Apr. 9—Billy Padavone, Scranton .....W 8
1970
Oct. 14—Bob Jarrett, Scranton .....W 6
Dec. 2—Johnny Deutch, Scranton ....KO 1
1971
Jan. 6—Tommy Hicks, Scranton ..KO by 8
Feb. 24—Jose Roman, San Juan ....KO by 5
Mar. 10—Rudiger Schmidtke, Offenbach .....KO by 6
Oct. 9—Mario Baruzzi, Genoa .....KO by 4
Dec. 1—Billy Freeman, Scranton ..KO by 2
1972
Apr. 5—Tommy Kost, Scranton ...KO by 4
1973
Aug. 10—Jerry Judge, Atlantic City .....L 6
1974
July 18—Johnny Giroski, Baltimore ....W 6
Aug. 28—Brian O'Melia, Scranton .....D 8
Oct. 9—Brian O'Melia, Scranton ...KO by 1

RICHARD SHERIDAN
Oakland, California Middleweight
1974
May 30—James Jackson, Oakland .....L 6
June 25—Karl Vinson, Sacramento .....L 6
July 2—Karl Vinson, San Francisco .....L 6
July 18—Roy Hollis, Sacramento .....L 6
Nov. 8—Hector Negretti, San Francisco .....L 6
Dec. 7—Fred Gilbert, San Jose .....L 6

RANDY SHIELDS
Los Angeles, California Lightweight
1973 National Golden Gloves Lightweight champion.
1974
Jan. 17—Victor Abraham, Los Angeles ..W 6
Feb. 14—Tony Sanchez, Portland .....KO 4
Mar. 4—Armando Cordova, Los Angeles W 6
Apr. 19—Dave Kirby, Portland .....W 6
May 17—Felix Jasso, San Diego .....KO 4
May 24—Moses Carbin, San Diego .....KO 4
June 7—Jose Katon Macias, San Diego .KO 8
June 13—Al Foster, Portland .....KO 3
July 5—Felix Alvarado, San Diego ....KO 2
July 12—Jose Macias, San Diego .....KO 4
Aug. 2—Rocky Cruz, San Diego .....KO 8
Aug. 30—Raul Montoya, San Diego .....W 10
Sept. 9—Juan Morales, Los Angeles ....KO 3
Sept. 19—Juan Morales, Los Angeles ....KO 3
Oct. 17—Dave Kibby, Los Angeles .....W 10
Nov. 14—Roy Holloway, Los Angeles ..KO 4
Dec. 5—Leoncio Meza, Los Angeles ...KO 4
Dec. 12—Alberto Reyes, Portland .....W 10

IKE SHIPMAN
Denver Colorado Junior Middleweight
1974
Aug. 26—Joe Nobles, Las Vegas .....KO 3
Sept. 24—Robert Hall, Las Vegas .....KO 2
Oct. 18—Hector Nagatey, Stateline ....KO 2
Oct. 24—David Arrelliano, Las Vegas...KO 2
Nov. 14—Bob Heverly, Stateline .....KO 4

JOHNNY SHUFFORD
Martinville, Va. Light Heavyweight
1971
July 20—Buck Thornton, Jacksonville .....KO by 1
Sept. —Johnny Mangum, Kalamazoo .....KO by 6
Oct. 28—George Scott, Baltimore .....KO 3
Dec. 1—George Elias, Baltimore ...KO by 3
1972
Jan. 18—Charlie Caughlin, Baltimore ....L 4
Mar. 8—Paul Minor, Baltimore .....L 4
Mar. 24—Casey Gacic, Parma .....KO by 2
Apr. 20—Charlie Caughlin, Baltimore ....L 4
July 31—Oscar Freeman, Richmond ....W 4
Aug. 26—Marion Connor, Canton ...KO by 8
1973
Apr. 15—Robert Hoye, Detroit .....KO by 1
June 26—Leo Saenz, Baltimore .....KO by 2
1974
Feb. 20—James Jackson, Las Vegas ....KO 2

HILDO SILVA
San Diego, Cal. Light-Heavyweight
1971
Apr. 30—Freddie Simms, San Diego .....D 4
July 28—Willie Henderson, Las Vegas ..KO 5
Aug. 21—David Love, Santa Monica .....W 4
Aug. 25—Eddie Fields, Las Vegas .....W 6
Oct. 16—Avery Garabedian, Northridge .....W 6
Oct. 27—Steve Stark, Las Vegas .....W 6
Nov. 3—Woodrow Hagler, Las Vegas ..KO 2
Nov. 12—Manuel Basilio, Stateline .....W 6
Dec. 1—Darrell Martin, Las Vegas .....L 6

Dec. 11—Danny Kimberling, Long Beach W 6

1972

Jan. 20—Bobby Rascon, Stateline .....KO 4
Mar. 21—Steve Ewell, San Francisco .... W 8
Apr. 26—Bobby Rascon, Las Vegas ..... W 10
May 17—Memo Lopez, San Francisco ... W 10
July 1—Robert Strippling, Los Angeles .....KO 4
July 14—Angel Baggini, San Carlos ..... W 6
July 24—Jesse Burnett, Los Angeles .....L 6
Aug. 30—Amando Vasquez, Las Vegas ... W 10
Sept. 13—Don Smith, Las Vegas ..... W 10
Sept. 29—Koroseta Kid, San Carlos ..... W 10
Nov. 8—Jimmy Lester, Las Vegas ..... W 10
Dec. 6—Al Stankie, Las Vegas ..... D 10

1973

Jan. 17—Orlando de la Fuentes, Las Vegas ..... W 10
Feb. 7—Al Stankie, Las Vegas ..... D 10
Apr. 21—Alvaro Lopez, Santa Rosa .....L 10
July 27—Alfonso Gonzalez, San Francisco .....KO 7
Aug. 10—Terry Lee, Richmond ..... W 10
Aug. 17—Ray White, San Diego .....T.D. 9
Nov. 9—Al Stankie, San Diego ..... W 10

1974

Jan. 25—Bobby Stewart, San Diego ..... W 10
Feb. 15—Bobby Stewart, San Diego ....KO 2
Mar. 22—Bobby Stewart, San Diego ..... W 10
May 10—Alvaro Lopez, Stockton .....L 12
Sept. 30—Dale Grant, Las Vegas .....KO 8
Nov. 13—Alvaro Lopez, Stockton .....L 10

RICKY SIMARATANA

Miami, Fla. Lightweight

1972

Dec. 26—Leroy Walker, Miami Beach .....L 4

1973

Apr. 10—Henry Thomas, Miami Beach ..W 4
June 19—Henry Thomas, Miami Beach ..W 6
July 17—Prentice Clark, Miami Beach ..KO 1
Aug. 21—Rocky Pope, Miami Beach ....KO 2
Sept. 18—Leroy Walker, Miami Beach .....L 6
Oct. 30—Henry Thomas, Miami Beach ..W 6
Nov. 20—Hector Amadris, Miami Beach . D 6

1974

Feb. 19—Leroy Walker, Miami Beach .... W 8
Mar. 12—Ray Sears, Miami Beach ..... W 8
Apr. 24—Jose Peterson, Miami Beach KO by 7
July 30—Henry Thomas, Miami Beach .. D 6

PAUL SIMONETTI

Dunmore, Pa. Heavyweight

1969

Nov. 5—George Simpson, Scranton .... W 4
Dec. 3—Sam Saunders, Scranton ..... W 4

1970

Mar. 25—Willie James, Scranton .....KO 1
Apr. 29—Fred Blunt, Scranton .....KO 1
May 7—Brian O'Melia, North Bergen ....L 6
Nov. 18—Brian O'Melia, New York ..... W 4

1971

Mar. 8—John Clohessy, New York ..... W 4
Apr. 14—J. R. Williams, Scranton .....KO 5
Oct. 6—Doug Kirk, Providence .....L 6
Oct. 21—Raul Gorosito, Paterson .....L 8
Nov. 18—Brian O'Melia, Paterson ..... D 6

1972

Sept. 13—Tommy Clark, Scranton .....KO 1

1973

May 2—Rochell Norris, Scranton ..KO by 1
June 23—John Dennis, Atlantic City KO by 5
Aug. 10—Joe Hathaway, Atlantic City ....L 8
Oct. 10—Rodell Dupree, Scranton .....L 8

1974

Jan. 4—Lorenzo Zanon, Milano .....L 6
Mar. 2—Mike Schutte, Johannesburg .....KO by 3
Aug. 28—Don Branch, Scranton .....KO 2
Oct. 9—Terry Lee Kid, Scranton .....KO 1
Nov. 13—Joe Hathaway, Scranton .....L 6

JOHNNY SIMPSON

Cleveland, Ohio Welterweight

1973

Apr. 17—John Rohland, Philadelphia ..KO 1
Apr. 29—Tommy Roland, Detroit .....L 6
May 14—Jimmy Savage, Philadelphia KO by 4
Sept. 17—Larry Adkins, Ft. Wayne ..KO by 2
Oct. 31—Leo Saenz, Baltimore .....L 6

1974

May 15—Earl Averette, St. Paul .....L 6
July 31—Gary Holmgren, Minneapolis ..... KO by 2
Aug. 25—Pete Linthorne, Stellarton .....L 6

CESAR SINDA

Los Angeles, Cal. Lightweight

1970

June 5—Aurelio Muniz, Laredo ....KO by 10
Aug. 3—Fernando Sotelo, Mexico City .....KO by 1

1971

Jan. 16—Agapito Villegas, Woodland HillsW 4
Feb. 6—Esteban Olvera, Woodland Hills W 6
Mar. 13—Pete Vital, Woodland Hills ..... D 6
July 8—Sal Luna, Los Angeles .....KO 2
Aug. 19—Manuel Leal, Los Angeles ..... D 6
Oct. 2—Martin Higuera, Northridge .... W 6
Nov. 4—Manuel Soto, Los Angeles ....KO 2
Nov. 27—Felipe Torres, Long Beach . KO by 10

1972

Mar. 4—Felipe Torres, Long Beach ..... W 10
Apr. 25—Sugar Ramos, Los Angeles ....KO 9
June 5—Juan Collado, Los Angeles .....L 10
Sept. 11—Jimmy Heair, Anaheim .... KO by 10

1973

Apr. 6—Pete Vital, San Bernardino .....L 10
Aug. 31—Javier Ayala, San Diego ...KO by 9

1974

Jan. 10—Carlos Perez, Los Angeles .. KO by 4
Apr. 19—Miguel Mayan, San Diego .. KO by 2

BOB SMITH

Miami, Florida Light Heavyweight

1974

May 14—Willie Harp, Miami Beach .. KO by 4
July 9—Freddie Young, Miami Beach . KO 1
Aug. 20—Jimmy Williams, Miami Beach ..... L dis. 6

DAVID SMITH

Staten Island Junior Lightweight

1972

Jan. 13—Villa Fernandez, New York ...KO 4
Mar. 1—Azaet Curet, New York .....L 6
Apr. 11—Hector Diaz, New York .....L 6
Apr. 17—Fernando Jiminez, New YorkKO by 1
June 5—Tyrone Everett, Philadelphia ..... KO by 4
July 28—Candy Ortiz, New York .....L 4
Aug. 9—Ronnie McGarvey, BaltimoreKO by 2
Nov. 10—Eduardo Santiago, New YorkKO by 2

1973

Apr. 30—Alberto Miranda, New York ..KO 2
May 7—Danny Daniels, New York .....L 4
May 25—Dom Monaco, New York ..KO by 4
July 14—Cletus Hayes, New York .....L 4
July 23—Luke Ervin, New York ....KO by 1
Aug. 15—Hector Diaz, Philadelphia .....L 6
Sept. 19—Frank Benitez, Baltimore ..KO by 2
Dec. 3—Roy Taylor, New York ....KO by 1

1974

Jan. 14—Rafael Santana, New York . KO by 4
Jan. 16—Ray Hall, Baltimore .....L 6
Feb. 18—Ray Hall, Philadelphia .....L 6

KING DAVIS SMITH

Los Angeles, California Light Heavyweight

1973

May 9—Robert Newton, Las Vegas .....L 5
Oct. 24—Pete McIntyre, Las Vegas ..... W 5

1974

Jan. 24—Charles Brooks, Los Angeles ... D 6
Feb. 7—Kevin Morgan, Los Angeles .....L 6
Feb. 20—George Clark, Las Vegas .....L 10
Apr. 8—Tommy Evans, Oakland ..... D 5
Apr. 15—Cisco Solorio, Sacramento ..... W 6
May 2—Marty Monroe, Los Angeles .....L 5
May 16—Fred Wallace, San Jose ..... W 6
May 30—Tommy Evans, Oakland ..... W 6
July 23—James Jackson, Oakland ..... D 6
Aug. 29—Jimmy Jackson, Oakland .....L 6
Nov. 8—Carlos Tijerina, San Diego .....L 6
Dec. 5—Budda Brooks, Los Angeles .... W 6

HOWARD SMITH
Los Angeles, Cal. Heavyweight

1971

May 8—George Gray, Woodland Hills .KO 3
Nov. 6—Cannibal Nuapia, Northridge .KO 1
Dec. 19—Don Koontz, Long Beach .....KO 2

1972

Jan. 13—Henry Culpepper, Los Angeles ..L 6
Sept. 14—Mike Weaver, Los Angeles ....KO 3
Oct. 31—Mike Weaver, Bakersfield ..... W 5
Nov. 16—Dan Johnson, Los Angeles ....KO 10

1973

June 8—Jack O'Halloran, San Diego .... W 10
Nov. 9—Steve Carter, San Diego ..... W 10

1974

Mar. 13—Tony Doyle, Tokyo .....KO 6
Aug. 16—Jack O'Halloran, San Diego ...KO 6
Nov. 14—Raul Gorosito, Los Angeles .... W 10

JACKIE SMITH
Brockton, Mass. Middleweight

1973

June 15—Dave Pasquarelli, Brockton ...KO 3
June 28—Jose Pagon, Portland, Me. ....KO 3
July 25—Don Malosh, Boston ..... W 4
Aug. 31—C.J.Faison, Boston .....L 4

1974

Mar. 27—Dennis Reed, Boston .....KO 2
July 16—Peachy Davis, Boston ..... W 6
Aug. 16—Roland Cousins, New Bedford . N 8
Oct. 15—Gene Olton, New Bedford ....KO 2
Oct. 29—Walter Riley, Worcester .....KO 3
Nov. 16—Paul Osborne, Worcester ..... W 10

LARRY SMITH
Tacoma, Washington Middleweight

1974

June 25—James Marshall, Seattle .....L 4
July 22—John Pinedo, Eugene .....KO 1
Aug. 16—Roger Buckskin, Portland ..... W 6
Sept. 17—Las Vegas, Seattle .....KO 1

MUHAMMAD SMITH
Natchez, Miss. Light Heavyweight

1972

Nov. 30—Mack Foley, Portland, Me..KO by 1

1973

June 19—Larry Brasier, Oklahoma City .....KO by 1
Aug. 8—Marvin Hagler, Boston ....KO by 2
Sept. 25—D.C. Barker, Hartford .....KO by 1

1974

Mar. 27—Bob Pompeo, Boston .....KO by 3
Apr. 4—Cocoa Kid, Worcester .....KO by 2

STEVEN SMITH
(Flasher Ishibashi)
North Philadelphia
(Early Record Unavailable)

1971

Kazuhiro Horigucji, Tokyo .....KO 1
July 13—Animal Fuji, Tokyo .....KO by 4

1972

Feb. 17—Semi Bula, Redfern .....KO 4
Mar. 18—Turtle Okabe, Nagoya ..... W 10
May 6—Turtle Okabe, Tokyo .....KO 6
Hiromichi Hiraide, Tokyo .....KO 2
Dec. 7—Park Hyung Suk, Tokyo .....KO 7

1973

Feb. 26—Cassius Naito, Tokyo .....KO 7
(Won Japanese Middleweight Championship)
May 21—Billy Douglas, Tokyo .....KO by 3
July 27—Hideo Kanazawa, Osaka .....KO 8
(Japanese Middleweight Title)
Oct. 2—Ryu Sorimachi, Tokyo ....KO by 6
Nov. 16—Michihiro Horihata, Osaka ....KO 3

1974

Feb. 5—Edmundo Leite, Tokyo ..... W 10
Apr. 14—Nobuyoshi Ozaki, Osaka .....KO 4
May 27—Park Hyung Suk, Tokyo .....KO 6
Oct. 9—Nick Peoples, Philadelphia ..... W 8

GEORGE SNYDER
Endicott, N.Y. Welterweight

1972

May 17—Mike Reilly, Scranton .....KO by 1
Sept. 13—Johnny Rohland, Scranton .....L 4
Oct. 25—George Reilly, Scranton .....KO 3
Nov. 11—Jerry Snyder, Scranton ..... W 6
Oct. 25—George Reilly, Scranton .....KO 3

1973

Apr. 23—Jerome Artis, Philadelphia .KO by 5
May 24—Kevin Dorian, Scranton .....L 6

1974

July 18—Avon Little, Baltimore .... KO by 2

JERRY SNYDER
Endicott, N.Y. Lightweight

1972

Apr. 5—Ralph Taylor, Scranton ..... W 4
May 17—Jose Ortiz, Scranton ..... W 4
June 21—George Reilly, Scranton .....KO 1
Aug. 9—Warren Mason, Scranton .....KO 3
Sept. 13—George Reilly, ScrantondKO by 1
Nov. 11—George Sydnor, Scranton .....L 6

1973

Jan. 17—John McNear, Scranton .....KO 1
Mar. 21—George Reilly, Scranton ...KO by 1
June 20—Roy Fields, Scranton .....KO by 1
Sept. 24—Ralph Lopez, Binghamton ..... W 4

1974

Mar. 13—Johnnie Davis, Binghampton .. D 4
Aug. 28—Jimmy Phoenix, Scranton ..... D 4

ENRIQUE SOLIS
Puerto Rico, Junior Lightweight

1972

Feb. 19—Sammuel Feliciano, San Juan .KO 1
Apr. 15—Leocadio Millan, San Juan ..... W 8
May 13—Santiago Rosa, San Juan .....L 4
July 8—Santiago Rosa, Ponce .....KO by 4

1973

May 12—Gilbert Mendez, Carolina .....KO 4
July 14—Rolando Martinez, Isabela ..... W 6
Nov. 30—Enrique Alonso, San Juan ..... W 10

1974

Mar. 3—Ben Ortiz, San Juan ..... W 6

SANTOS SOLIS
Puerto Rico Junior Lightweight

1972

July 8—Angel Rosa, Ponce ..... W 4

1973

Apr. 23—Nick Ortiz, San Juan ..... W 6
Mar. 17—Jose Melendez, Carolina ..... W 6
Aug. 22—Tony Tries, San Juan .....L 8
Sept. 13—J.T. Dowe, Tampa .....KO 6
Sept. 24—Francisco Rodriguez, San Juan . W 8

1974

July 15—Fermin Guzman, San Juan ....KO 3

CISCO SOLORIO
San Jose, Calif. Light Heavyweight

1970

Aug. 31—Jerome Hill, San Jose ..... W 6
Oct. 6—Jesse Hill, Sacramento ..... W 6
Oct. 31—Hugh Torres, Woodland Hills .. W 6

1971

May 14—Koroseta Kid, San Jose .... KO by 1
Nov. 23—Snake Hamilton, San FranciscoKO 1

1972

Apr. 13—Jesse Burnett, Los Angeles ...T.D. 1
June 16—Alvaro Lopez, Stockton ... KO by 6

1973

Aug. 1—Jimmy Jackson, San Francisco ..L 6
Nov. 7—Polo Ramirez, San Carlos ..... W 6

1974

Apr. 15—David Smith, Sacramento .....L 6
Nov. 8—Tommy Evans, San Francisco .....KO by 4

BENICIO SOSA
32-3-2 ?

Born: 20-5-1949
Argentina Bantamweight (20-0)

1971

Jan. 9—German Luco, Angela .....KO 2

Feb. 17—Nestor Avila, Buenos Aires ...KO 1
Apr. 2—Osvaldo Maldonado, Santa Rosa .....L 12
June 9—Andres Abalos, Buenos Aires .KO 4
July 7—Juan Brizuela, Buenos Aires ... D 10
Aug. 13—Juan Brizuela, Salta .....L 10
Sept. 22—Juan Brizuela, Buenos Aires ....L 10
Nov. 17—Alberto Gomez, Buenos Aires .KO 2

1972

Mar. 3—Ibrahim Alvarez, Buenos Aires KO 3
June 6—Victor Centurion, V. Angela ..KO 9
June 7—Juan J. Brizuela, V. Angela ...KO 4
Sept. 16—Heleno Ferreyra, Buenos Aires . W 10
Nov. 11—Carlos Laciar, Buenos Aires ...KO 7
Dec. 29—Juan Brizuela, Salta ..... W 10

1973

Feb. 9—Antonio Barbosa, Villa Angela . W 10
Mar. 28—Antonio Barbosa, Buenos AiresKO 3
May 18—Andres Abalos, Villa Angela ..KO 2
June 30—Jorge Altamirano, Buenos Aires W 10
Aug. 11—Jose Casas, Buenos Aires .....KO 9
Aug. 31—Marcos Urquiza, Villa Angela .KO 4
Sept. 21—Carlos Cordoba, Tucuman ..... W 10
Oct. 5—Victor Centurion, Curuzu ..... W 10
Dec. 1—Jose Casas, Buenos Aires ..... W 12

1974

May 24—Hector Molina, Salta .....KO 7
June 14—Juan Brizuela, Salta ..... W 10
July 19—Victor Centuricon, Resistencia ..... W 10
Sept. 6—Victor Centurion, General Roca .....KO 5
Sept. 21—Jose Diaz, Buenos Aires ..... W 10
Oct. 4—Raul Astoga, Bariliocho ..... W 10
Nov. 1—Juan Brizuela, Bariliocho ..... W 10
Nov. 15—Carlos Cordoba, Rosadas .....KO 10
Dec. 14—Martin Corona, Mexico City ..KO 3

ROBERTO SOSA
(MANOPLA)
(Born in Mendoza, Argentina on Dec. 11, 1944)
Welterweight

1966

Feb. 11—Alberto Rosales, Mendoza ..... D 8
Mar. 9—Toni Cano, Mendoza .....KO 3
Apr. 1—Orlando Ferreira, Mendoza ...KO 8
Aug. 20—Juan Cantarin, Mendoza .....KO 4
Sept. 23—Ramon Rivero, Mendoza .....KO 5
Oct. 14—Abelardo Rosales, Mendoza ... D 10
Nov. 16—Carlos Clemente, Buenos Aires .....KO by 6

1967

Feb. 24—Matias Colque, Mendoza .....KO 5
Mar. 24—Juan C. Gomez, Mendoza ..... W 10
July 1—Mauro Acosta, Tandil ..... W 10
Aug. 11—Ernesto Basualdo, Tandil ..... W 10
Sept. 9—Abel Cachazu, Buenos Aires .....KO by 6
Nov. 10—Roberto Ponce, Mendoza .....KO 2
Dec. 15—Armando Marchesio, Mendoza KO 5

1968

Mar. 15—Jose Dominguez, Mendoza ...KO 1
Sept. 30—Carlos Turisso, Mendoza .....KO 1
Oct. 13—O. Cornachione, Mendoza ....KO 7
Nov. 11—Marcelino Acevedo, Mendoza .. D 10
Nov. 15—Ernesto Pizarro, Mendoza ....KO 4
Dec. 13—Leonardo Peralta, Mendoza .... W 10

1969

Apr. 4—Roberto Galvez, Mendoza ....KO 4
May 7—Marcelino Acevedo, Mendoza .KO 9
June 6—Luis Figueredo, Mendoza .....KO 8
Aug. 15—Anibal DiLella, Mendoza .....KO 7
Nov. 22—Martin Juarez, Mendoza ..... W 10
Dec. 21—Ramon LaCruz, Mendoza ..L Dis. 10

1970

Feb. 6—Esteban Osuna, Mendoza ..... D 10
Feb. 19—Julio Ojeda, Laboulaye ..... W 10
Apr. 17—Esteban Osuna, Mendoza ..... W 10
May 23—Abel Cachaz, Buenos Aires .....KO by 9
Aug. 21—Yanni Garcia, Mendoza .....KO 8
Aug. 28—Golepal Gabral, Renanco .....L 10
Oct. 15—Luis Colman, Oliva ..... W 10

1971

Apr. 21—Omar Gottifredi, Mendoza ...KO 8
May 13—Antonio Romero, Buenos Aires .....W dis. 3
Sept. —Ramon Mendez, Buenos Aires . W 10

1972

Jan. 8—Mario Guilloti, Mar del Plata .....KO by 7
Sept. 22—Juan Carrizzo, Renanco ..... D 10

1973

Jan. 19—Oresto Lebron, New York ..... W 8
Mar. 26—Jack Tillman, Mobile .....L 10
June 29—Tony Garcia, San Juan .....L 10
July 30—Vernon Mason, New York .....L 10
Aug. 6—Alfonso Hayman, Philadelphia .....KO by 7
Nov. 23—Lawrence Hafey, Halifax .....L 10

1974

Feb. 21—Zovek Barajas, Los Angeles .....KO by 6

DAVID SOTELO
Mexican Featherweight

1970

Jan. 22—Roger Pedrano, Los Angeles ... W 10
Mar. 23—Chamaco Hernandez, San Francisco ..... W 10
Apr. 9—Enrique Garcia, Los Angeles .....KO by 8

1971

Mar. 19—Jose Del Campo, Los Angeles ...L 10
Mar. 29—Joe Valdez, National City .....L 10
Nov. 4—Vil Tumulak, Los Angeles ..... W 10

1972

May 11—Apollo Yoshio, Los Angeles ... D 10
July 13—Shig Fukuyama, Los Angeles .KO 8
Aug. 10—Clemente Muscino, Los Angeles D 10

1973

Apr. 28—Hugo Barraza, Los Angeles .....L 10
Oct. 25—Dave Diaz, Los Angeles .....KO 8

1974

July 9—Diego Martinez, Los Angeles ....L 10

FERMIN SOTO
Mexican Lightweight
(Early Record Unavailable)

1969

May 2—Arturo Lomeli, Monterrey . KO by 4
May 4—Bernardo Caraballo, Cartagena ..L 10
Oct. 11—Alfredo Urbina, Mexico City .....KO by 9
Sept. 12—Miguel Riasco, Panama City KO by 9
Dec. 13—Gerardo Ferrat, Mexico City ..KO 4

1970

Jan. 13—Al Ford, Honolulu .....L 10
Mar. 17—Al Robinson, Tijuana .....KO 3
May 7—Rodolfo Gonzalez, Los Angeles .....KO by 7
Aug. 3—Cesar Sinda, Mexico City .....KO 1
Nov. 7—Aurelio Muniz, Mexico City ... W 10

1971

Jan. 9—Aurelio Muniz, Mexico City ..KO 1
Feb. 13—Chango Carmona, Mexico City ..L 12
May 1—Anthony Morodi, Mexico City KO 9
July 18—Roberto Duran, Monterrey KO by 3
Oct. 23—Al Ford, Mexico City .....L 10

1972

June 5—Juan Medina, Sonora .....KO by 3

1973

Jan. 26—Rene Morgan, Juchitan ..... W 10
Aug. 4—Ramon Reyes, Maracaibo .KO by 5
Sept. 20—Juan Medina, Tepic .....KO by 7

1974

Mar. 29—Fernando Lugo, Hermosillo ....L 10
Oct. 5—Miguel Rodriguez, Merida ..... W 10

PEDRO SOTO
New York, N.Y. Light heavyweight

1973

Sept. 1—Robert Stewart, New York .... W 4
Nov. 19—Ray Hernandez, New York .... W 4
Dec. 14—Angel Merced, New York .....KO 1

1974

Jan. 28—Ray Elson, New York ..... D 4
Mar. 11—Howard Darlington, New York . W 6
Apr. 22—Ned Edwards, New York .....KO 3
June 17—Rene Kinsey, New York .....KO 2
July 29—Harold Richardson, New York . W 8
Sept. 9—Ray Ayala, New York ..... W 8
Oct. 25—Gary Summerhays, New York . W 8
Dec. 9—Mike Quarry, New York .....L 8

DUKE PINTO SPEARS
Heavyweight

1967

Oct. 2—Harold Dutra, Oakland .... KO by 2

1968

June 10—Andy Nacosti, Portland .....L 6
July 29—Andy Nacosti, Portland .....KO 3
Sept. 19—Nafiz Ahmed, Seattle ..... W 6
Sept. 30—Nafiz Ahmed, Portland ..... W 6
Oct. 10—Gary Wyler, Seattle .....L 6
Oct. 15—Nafiz Ahmed, Tacoma ..... W 4

1969

Nov. 10—Steve Carter, San Francisco .....KO by 2

1970

Jan. 31—Terry Hinke, Tacoma .....KO by 6

1971-1973
Inactive

1974

Oct. 25—Mel Marshall, San Diego ..... D 5
Nov. 8—Mel Marshall, San Diego .....L 5
Dec. 20—Young Sanford, Los Angeles .....KO by 1

CHUCK SPENCER
Cleveland, Ohio Lightweight

1968

Apr. 25—Larry Montaoaro, McKeesport KO 2
June 26—Blas Viera, Edmonton .....L 6
Sept. 2—Danny Moore, Johnsburg .....KO 1
Sept. 18—Howard Carney, Mansfield ...KO 3
Sept. 27—Blas Veira, Edmonton .....L 8

1969

Jan. 22—Tommy Fix, Mansfield .....KO 5
Mar. 3—Gary Garber, McKeesport .....W 12
June 20—Arturo Hernandez, San Antonio .....KO by 4
Sept. 6—Tommy Fix, Cleveland .....KO 10
Oct. 29—Willie Williams, Cleveland ....KO 3

1970

Mar. 11—Eduardo Santos, Cleveland ...KO 6
Apr. 7—Billy Brown, Cleveland .....KO 5
May 27—Blas Viera, Cleveland .....KO 4
June 24—Richie Gonzales, Cleveland .....L 10

1971

Feb. 16—Dick DiVola, Cleveland .....KO 5
Apr. 19—Davey Vasquez, New York KO by 7
(North American Bantamweight Title)
Aug. 21—Jose Fernandez, Buffalo .....L 6
Sept. 30—Arturo Pineda, Los Angeles .....L 10

1972
Inactive

1973

Nov. 28—Pedro Guzman, Cleveland .....L 8

1974

Mar. 12—Johnny Clark, London ....KO by 7
June 27—Ronnie McGarvey, Baltimore .....KO by 3

DONNIE SPENCER
Joplin, Mo. Welterweight

1970

Jan. 16—Richard Young, Springfield KO by 6
Feb. 17—Ricardo Medrano, Oklahoma ...L 10
May 5—Eddie Franks, Oklahoma City .KO 1
June 9—Gary Bates, Oklahoma City .... W 4
June 23—Allen Moten, Oklahoma City .. W 10
July 31—Joe Louis Hargrove, Oklahoma City .....L 10
Feb. 13—Ricardo Medrano, Oklahoma City .....L 10

1971

Feb. 13—Rocky Medrano, Oklahoma City L 10
Feb. 22—Roy Barrientos, Dallas ....KO by 4
Apr. 1—Freddie Mills, Oklahoma City .....KO by 3
July 7—Clarence McMinn, Joplin ..... W 12

1972

Aug. 18—Otis Dyer, Oklahoma City .....KO 4

1973

Nov. 14—Bob Harmon, Joplin .....KO 1

1974

Jan. 28—Ray Tasby, Joplin .....KO 3
Feb. 19—Emmett Atlas, Oklahoma City .....KO 5
Feb. 26—Johnny Copeland, Joplin ..KO by 5
Mar. 30—Emmit Atlas, St. Louis .....KO 5

BARRY KID SPONAGLE
Nova Scotia Lightweight

1968

July 4—Wilf McJenzie, Halifax ....KO by 3
Aug. 31—Ernie Bigney, New Glasgow .....L 4

1969

June 21—Willis Jackson, New Glasgow ....L 4
Aug. 2—Willis Jackson, New Glasgow ..KO 1
Aug. 15—Ernie Bigney, Antigonish .. KO by 5

1970

May 30—Gary MacLean, New Glasgow .. W 4
July 14—Tiger Jackson, Antigonish ..... W 6
Sept. 19—Gary MacLean, New Glasgow .. W 4

1971

May 31—Pierre Deschenes, Quebec .....L 10
July 14—Gary McLean, Antigonish ....KO 4
Aug. 7—Jackie Burke, New Glasgow .... W 10
Aug. 12—Joe Managlio, Quebec ..... W 10
Aug. 28—Jackie Burke, New Glasgow .... W 10

1972

Mar. 14—David Vasquez, New York .....L 10
Mar. 27—Don Sennett, Waltham ....KO by 2
May 11—Phil Hudson, Portland, Me. .....L 10
July 31—Phil Hudson, New Glasgow ...KO 6
Aug. 24—Jesus Gomez, New Glasgow .... W 10
Oct. 9—Paul Tope, Quebec .....L 10
Dec. 5—Paddy Maguire, London .....L 8

1973

July 5—Royal Boutin, New Glasgow ..KO 4
Aug. 2—Royal Boutin, Halifax ..... W 8
Aug. 30—Hector Diaz, Halifax .....L 10
Oct. 23—Art Hafey, Halifax .....KO by 9

1974

Aug. 25—Cornell Hull, Stellarton .....KO 2
Dec. 10—Paul Colette, Montreal ..... W 10

BOB STALLINGS
Levittown, L.I., N.Y., Heavyweight
Born in 1944 in South Carolina

1965

Feb. 1—Rudy Pavesi, New York .....L 4
Feb. 28—Mel Turnbow, New YorkdL 4
Mar. 23—Pat Louis, New York ..... W 4
Apr. 21—Frank Rindgen, New York ..... K 4
Apr. 30—Don McAteer, Paterson .....L 6
July 26—Devieny Washington, Freeport . W 4
Aug. 23—Devieny Washington, Freeport . W 4
Sept. 20—Pat Louis, Freeport ..... W 4
Sept. 23—Buster Mathis, Grand Rapids ....L 6
Oct. 19—Chuck Wepner, New York ..... W 6

1966

Feb. 3—Ossi Buttner, Frankfort ..... W 8
Mar. 15—Henry Wallitsch, New York .... W 6
Aug. 10—Frank Fudge, Freeport ..... W 6
Sept. 8—Louis Hicks, Freeport ..... W 6
Sept. 15—Buster Mathis, AkrondL 10
Oct. 10—Lee Carr, Walpole .....L 8
Dec. 13—Jack Bodell, Wolverhampton .....KO by 7

1967

May 2—Curtis Bruce, Boston .....L 8
Nov. 6—Lee Batts, Philadelphia .....L 6
Dec. 5—Al Jones (Fla.), Miami Beach ....L 10
Dec. 12—Al Lewis, Buffalo .....KO 7

1968

Jan. 28—Piero Tomasoni, Milan .....L 10
Mar. 14—John Jordan, Baltimore .....L 8
Apr. 5—Eduardo Corletti, Goteberg .....L 10
Apr. 16—Vic Brown, Buffalo ..... W 10
May 8—Al Lewis, McKeesport .....L 10
June 5—John Jordan, Norfolk .....L 10
Sept. 21—Al Lewis, Detroit .....KO by 2
Oct. 29—Roy Williams, Philadelphia .....L 8

1969

Apr. 14—Henry Clark, San Carlos ... KO by 8
June 30—Wendell Newton, Hempstead ...L 8
July 30—Willie McMillan, Indianpolis ... W 10
Dec. 4—Willie McMillan, Indianapolis ...L 10
Oct. 3—Leweni Waqa, Papeete ..... W 8

1970-1971
(Inactive)

1972

Mar. 14—Willie Moore, New York ... KO by 7
Apr. 20—Larry Middleton, Baltimore KO by 6
Nov. 10—Billy Daniels, New York ..... W 8

1973

Apr. 14—Ron Lyle, Missoula .....L 10
June 31—Mac Foster, Chicago ..... W 10
Dec. 14—Charlie Green, New York .....KO 4

1974

May 8—James J. Woody, New York ...KO 6
Aug. 12—Bob Mashburn, New York ..... W 10
Nov. 4—Earnie Shavers, New York ..... W 10

RON STANDER
Milwaukee, Wisc. Heavyweight

1969

July	31	Bobby Street, Milwaukee	KO 1
Aug.	15	Red Ferris, Sioux Falls	KO 1
Sept.	29	Lee Estes, Milwaukee	KO 2
Nov.	17	Willie Elbert, Omaha	KO 1
Dec.	19	Joe Byrd, Omaha	W 6

1970

Jan.	29	Roy Rodriguez, Waterloo	W 6
Feb.		Lee Powell, Omaha	KO 1
Mar.	23	Joe Harris, Milwaukee	KO 4
Apr.	9	Woody Parks, Omaha	KO 1
May	11	Ernie Shaver, Omaha	KO 5
June	8	Eddie Dembry, Omaha	W 8
July	17	Ray Ellis, Omaha	KO 3
Aug.	28	Bill Hardney, Omaha	KO 1
Sept.	17	Manuel Ramos, Omaha	D 10
Nov.	3	Murphy Gordwin Oklahoma City	KO 1

1971

Apr.	23	Thad Spencer, Omaha	W 10
Mar.	30	Frank Bullard, Omaha	KO 6
May	24	Lee Carr, Omaha	KO 6
July	29	Jack O'Halloran, Omaha	W 10
Aug.	10	Manuel Ramos, Omaha	W 10
Oct.	26	Jesse Crown, Omaha	KO 3
Dec.	20	Clyde Brown, Elgin	KO 3

1972

Jan.	22	Reco Brooks, Denver	L 10
Feb.	14	Mike Boswell, Omaha	W 10
Mar.	20	Johnny Mac, Council Bluffs	W 10
May	25	Joe Frazier, Omaha (World Heavyweight Title)	KO by 5

1973

Mar.	29	John Jordan, Portland, Me.	L 10
Sept.	10	Walker Smith, Providence	KO 3
Nov.	28	Jeff Merritt, Cleveland	KO by 3

1974

Feb.	19	Charlie James, Honolulu	L 10
Mar.	22	Morris Jackson, Omaha	D 10
July	31	Rodney Bobick, Bloomington	L 10

RON STANDER

AL STANKIE
Ventura, California Middleweight

1968

July	6	Joe Adams, Ventura	W 5
July	17	Larry Kepler, Las Vegas	KO 3
July	20	Rod Reed, Ventura	W 6
July	31	Willie Fields, Las Vegas	KO 3

1969

June	11	Louis Santa Maria, San Carlos	KO 2
June	25	Chipmunk Burns, Las Vegas	KO 5
July	1	Rudy Escobedo, Sacramento	W 10
Sept.	16	Ronnie Wilson, San Diego	L 10

1970

Jan.	30	Ron Wilson. San Diego	KO by 5
Mar.	12	Carlos Salinas, Sacramento	W 10
May	1	Charlie Austin, San Diego	D 10
July	29	Polo Corona, Las Vegas	W 10

1971

Inactive

1972

Dec.	6	Hildo Silva, Las Vegas	D 10

1973

Feb.	7	Hildo Silva, Las Vegas	D 10
Nov.	9	Holdo Silva, San Diego	L 10

1974

Mar.	4	Rudy Robles, Oakland	KO by 8
Apr.	17	Robert Hoye, Detroit	L 10
May	16	Manuel Fierro, San Jose	L 10

RANDY STEVENS
West Side, N.Y., Light-Heavyweight

1967

July	24	Frank DePaula, Walpole	KO by 2
Dec.	1	Clarence Ryan, New York	W 4
Dec.	5	Bill Hardney, Washington, D.C.	L 6

1968

Jan.	19	Tommy Clark, New York	KO 2
Mar.	14	Jimmy Payne, Baltimore	L 6
May	3	Ray Ayala, New York	D 8
Sept.	14	Hal Caroll, Syracuse	L 10
Sept.	26	Gerald Pate, Taunton	L 10
Nov.	4	Curtis Bruce, New York	W 10
Dec.	14	Hal Carroll, Syracuse	L 10

1969

June	13	Jose Garcia, Caracas	KO by 9
July	17	George Johnson, Portland, Me.	KO by 10
Nov.	29	Vicente Rondon, San Juan	KO by 5

1970-1971

Inactive

1972

Dec.	8	Willie Wilson, Syracuse	KO 2

1973

Jan.	11	Macka Foley, Portland, Me.	W 8
Mar.	2	Ruediger Schmidtke, Berlin	L 10
Mar.	30	Leo Kakolowicz, Oldenburg	L 6
Apr.	13	Hartmut Sasse, Offenback	L 6

1974

Nov.	13	Bobby Cassidy, Scranton	KO by 5

HILBERT STEVENSON
Bristol, Tenn. Lightweight

1973

Apr.	14	George Green, Bristol	W 4
June	23	Wayne Cook, Bristol	KO 3
Aug.	24	Norman Goins, Indianapolis	KO by 3
Oct.	10	Johnny Howard, Richmond	L 8

1974

Jan.	3	Robert Garren, Spartanburg	KO 1
Feb.	10	Simmie Black, Memphis	KO 1
Mar.	4	Earl Wilson, Memphis	KO 2
Mar.	30	Jim Gillberry, Chicago	W 8
Apr.	5	Rondell Stevens, Richmond	KO 2
Oct.	2	Ray Hall, Baltimore	W 6
Nov.	14	John North, Cincinnati	L 4
Dec.	17	Robert Glynn, Spartanburg	KO 1

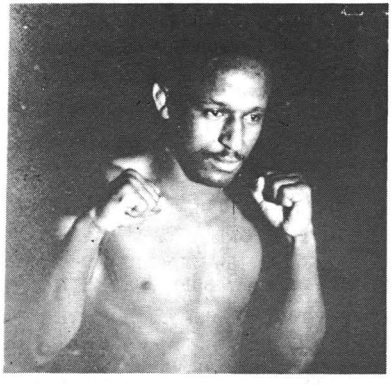

HILBERT STEVENSON

BOBBY STEWART
Los Angeles, Cal. Light Heavyweight

1972

Nov. 10—Yousef Queidir, Los Angeles ... W 4

1973

Feb. 2—Chuch Bennett, San Bernardino .....KO 2
Mar. 10—Budda Brooks, Santa Rosa ..... W 6
Apr. 3—Harold Dutra, Sacramento ..... W 6
Apr. 6—Ron Ligon, San Bernardino ...KO 2
Dec. 14—Juan Elizondo, San Diego .....L 6

1974

Jan. 25—Hildo Silva, San Diego .....L 10
Feb. 15—Hildo Silva, San Diego ..... KO by 2
Mar. 22—Hildo Silva, San Diego .....L 10
Aug. 27—Roland Cousins, New Bedford . W 6
Oct. 21—Warren Herring, New York ...KO 4
Oct. 29—Kenny Jones, Pittsfield ..... W 6
Nov. 4—Al Ware, New York .....KO 2

DANNY STOKES
Canada Lightweight

1973

Sept. 22—Louis Self, Toronto ..... W 4
Oct. 3—Willie Williams, Toronto .....KO 2

1974

Sept. 7—Johnny Summerhays, Toronto ..L 12
(Canadian Lightweight Title)

GARY STRUSS
St. Paul, Minnesota Light Heavyweight

1974

June 11—Eddie Queen, St. Paul .....KO 1
June 26—Al Bell, St. Paul ..... KO by 1
Aug. 28—Al Bell, St. Paul ..... D 4
Oct. 8—Lavern Bailey, Minneapolis .....KO 1
Dec. 3—James Adams, St. Paul .... KO by 5

AL STYLES
Philadelphia, Pennsylvania Middleweight

1974

Jan. 16—Sylvester Moore, Baltimore ...KO 4
Mar. 20—Ray Moncrieof, Scranton ..... W 6
May 29—Skipper Jones, Philadelphia .... D 4
June 27—Bobby Golson, Baltimore ....KO 3
July 18—Zack Page, Baltimore .....KO 1
Aug. 19—Tryone Freeman, Philadelphia . D 6
Oct. 3—Lester Camp, Wilmington ..... W 6
Oct. 24—Jose Elias, Wilmington ..... W 6

JOHNNY SULLIVAN
North Arlington, N.J. Lightweight

1972

Apr. 6—Pablo Nieves, North Bergen .... W 4
Apr. 27—Junior Cruz, North Bergen . KO by 4
May 25—Candy Ortiz, North Bergen .....L 4
June 15—Angel Lopez, North Bergen ...KO 1
Nov. 16—Junior Cruz, North Bergen ....KO 5

1973

Apr. 19—Ruben Gonzalez, North Bergen D 6
May 17—Jose Lopes, North Bergen ....KO 1

1974

Sept. 10—Art Rosa, Paterson .....L 4
Oct. 15—Charles Coleman, Paterson ...KO 2
Nov. 19—Felix Vargas, Paterson .....KO 2
Nov. 23—Hector Sanchez, Jersey City ... W 4

JOHN L. SULLIVAN
Olympic, Wash. Middleweight

1971

Feb. 13—George Perez, Seattle ..... W 6
Mar. 18—Artie Cox, Eugene .....KO 2
May 18—Bill Rogers, Eugene .....KO 7
July 31—Mike Seyler, Eugene .....KO 9
Aug. 7—Kalmon Santosa, Priest River .KO 6
Oct. 19—Mike Seyler, Eugene .....KO 7

1972

Jan. 13—John Rico, Stateline ..... W 10
Jan. 24—Leon Linscomb, Eugene .....KO 5
Apr. 5—Frank Jiminez, Las Vegas .....KO 2
Apr. 13—Frankie Kolo, Las Vegas ..... W 10
May 6—Al Baschir, Olympia .....KO 3
Oct. 11—Efran Maldonado, Las Vegas ..KO 6
Oct. 26—Marco Gerardo, Stateline ..... W 10
Nov. 6—Polo Corona, Eugene ..... W 10
Dec. 1—Tony Dowling, Olympia .....KO 2
Dec. 10—Dave Conventry, Eugene .....KO 6

1973

Jan. 11—Eltefat Talabi, Stateline .....KO 7
Feb. 12—Vicente Medina, Eugene ..... W 10
Mar. 10—Vicente Medina, Olympia ....KO 9
Apr. 26—Eduardo Mazon, Stateline ..... W 10
June 21—Denny Moyer, Eugene ..... W 10

1974

Jan. 21—Dino Del Cid, New York .....KO 5
Mar. 8—Vito Antuofermon, New York ..L 10
June 8—Ray Seales, Lacey .....KO by 2
Nov. 14—Jose Flores, Stateline ..... W 10
Nov. 26—MArdi Manuela, Seattle .....KO 6

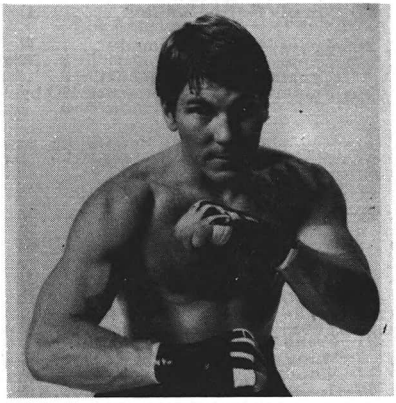

JOHN L. SULLIVAN

GARY SUMMERHAYES
Canada Light-Heavyweight

1970

Apr. 20—John Mason, Windsor ..... W 4
May 28—Jim Davis, Windsor ..... W 6
Sept. 14—Skip Gray, Windsor ..... W 6
Sept. 29—Skip Gray, Buffalo .....KO 4
Oct. 21—Jim Davis, Detroit .....L 6
Dec. 18—Lambert McIntosh, Halifax ...KO 6

1971

Jan. 28—Ellis Poole, Toronto ..... W 8
May 7—Johnny Mangum, Detroit .....L 6
June 7—Billy Parker, Windsor ..... W 4
June 11—Stu Gray, Kitchener ..... W 8
Sept. 27—Leo Richards, Quebec .....KO 3
Dec. 3—Casey Gacic, Akron ..... D 6

1972

Jan. 21—Casey Gacic, Parma .....L 8
Feb. 18—Ted Paxton, Parma .....KO 2
Mar. 24—Harold Carter, Parma ..... W 6
Apr. 14—Joey Ray, Parma ..... W 6
May 17—Walter Osphinsky, ScrantondKO 4
Sept. 25—Roy McMillian, Toronto ..... W 6
Nov. 6—Ted Paxton, Toronto ..... W 6
Nov. 29—Kenny Baker, McKeesport ..... W 6

1973

Feb. 12—Al Sparks, Toronto ..... W 12
(Canadian Light Heavyweight Title)
Apr. 11—Al Quinney, Toronto .....KO 10
June 10—Marion Connors, Toronto ..... W 8
Sept. 27—Barry Morris, Halifax .....KO 3
Oct. 11—Casey Gacic, Toronto ..... W 10
Nov. 20—Karl Zurheide, Milwaukee ..... D 10

1974

Jan. 22—Karl Zurheide, Milwaukee .....L 10
Apr. 11—Mike Quarry, Orlando .....L 12
Aug. 20—Walter White, Orlando ..... W 10
Oct. 25—Pedro Soto, New York .....L 8

JOHNNY SUMMERHAYS
Canada Lightweight

1970

Apr. 20—Tulip Turnspeed, Windsor ..... W 4
May 4—Johnny Thomas, Toronto ..... W 4
May 28—Bobby Parnell, Windsor ..... W 4
Sept. 14—Larry Rossi, Windsor .....KO 2

1971
Jan. 28—John Thomas, Toronto ..... W 4
May 7—Andre Reed, Detroit ..... KO 2
Sept. 27—Billy Poulton, Quebec ..... KO 3
Oct. 5—Sonny Oliver, Windsor ..... W 6
Nov. 3—Sonny Oliver, Detroit ..... KO 5
Dec. 3—Sonny Oliver, Akron ..... KO 8
1972
Feb. 18—Andre Reed, Parma ..... KO 7
Mar. 24—Mike Harris, Parma ..... W 8
Apr. 14—Marion Thomas, Parma ..... W 10
May 17—Willie Daniels, Scranton ..... L 8
Nov. 6—Julio Mandell, Toronto ..... W 6
Nov. 29—Mike Harris, McKeesport ..... W 6
1973
Feb. 12—Willie Williams, Toronto ....W dis. 6
Aug. 30—Eddie Rivera, Halifax ..... KO 4
Sept. 27—Johnny North, Halifax ..... L 8
1974
Aug. 20—James Martinez, Orlando ..... W 8
Sept. 7—Dennis Stokes, Toronto ..... W 12
(Canadian Lightweight Title)
Oct. 25—Frankie Benitez, New York KO by 6

TERRY SUMMERHAYS
Canada Welterweight
1970
Apr. 20—Julio Mandell, Toronto ..... W 6
May 4—J. W. Jackson, Windsor ..... W 4
June 8—Johnny Vatalaro, Toronto ..... W 4
Sept. 14—Sam Ivory, Windsor ..... D 4
Sept. 29—Art Harris, Buffalo ..... L 6
Oct. 12—Danny Dane, Windsor ..... KO 1
1971
Jan. 28—Tony Torontali, Toronto ..... W 6
Mar. 31—Frank Kolovrat, Cleveland ..... L 6
May 7—Woody Harris, Detroit ..... W 6
June 11—Woody Harris, Kitchener ..... W 6
Sept. 27—Joe Borden, Quebec ..... KO 5
Dec. 3—Ernie Witcher, Akron ..... W 4
1972
Jan. 21—Tommy Russell, Parma ..... W 6
Mar. 25—Charlie Shufford, Detroit ..... W 6
May 17—Tony Berrios, Scranton ..... W 8
Sept. 25—George Ferenzi, Toronto ..... KO 4
Nov. 29—Sammy Maul, McKeesport . KO by 4
1973
Apr. 29—Top Cat Jackson, Detroit ..... L 8
Aug. 2—Cecil King, Halifax ..... D 6
1974
Feb. 18—Ray Rose, Toronto ..... W 8
Apr. 19—MArshall Butler, Ottawa .. KO by 8
Oct. 25—Wilfredo Benitez, New York KO by 6

JIMMY SUMMERVILLE
Miami, Fla. Heavyweight
1971
Aug. 10—Eddie Peoples, Miami Beach ....L 8
Sept. 7—Bob Ellis, Miami Beach ..... KO 6
Nov. 6—Cassius Clay, Buenos Aires ...Exh. 5
1972
May 2—Johnny Hudgins, Miami Beach . D 10
Apr. 18—Rene Kinsey, Miami Beach .... W 8
July 18—G.G. Maldonado, Miami ..... D 10
Aug. 15—Rene Kinsey, Miami ..... W 8
Sept. 21—Mack Harrison, Parma ..... KO 4
Oct. 10—Johnny Hudgins, Miami Beach . D 10
1973
Jan. 15—Wendell Newton, Nassau .. KO by 4
Feb. 21—Tommy Howard, Orlando .... KO 5
Mar. 6—Raul Gorosito, Miami Beach ... D 8
Mar. 20—Jack O'Halloran. Miami Beach KO 9
Apr. 24—Jack O'Halloran,
Miami Beach ..... KO by 7
June 19—Lacey Hrdro, Miami Beach ...KO 3
July 17—Clyde Brown, Miami Beach ...KO 3
Aug. 7—Oliver Wright, Miami Beach KO by 6
Nov. 12—Rene Kinsey, Miami Beach .... W 10
Dec. 18—George Holden, Miami Beach .KO 2
1974
Feb. 5—Duane Bobick, Miami Beach KO by 2
July 30—Mike Koranicki, Miami Beach ...L 10
Aug. 20—Mike Loranicki, Miami Beach ...L 10

LARRY SYKES
Hartford, Conn. Light Heavyweight
1971
June 10—Gerry Vaughan, Portland, Me. ..L 4
Aug. 27—Ray Hernandez, Providence ..KO 3
1972
Jan. 17—Joe Young, Waltham ..... KO 2
Feb. 15—John Conteh, London ..... KO by 1
Aug. 3—Gerald Vaughan, Portland, Me. KO 7
Aug. 22—Rosie Brown, Waltham .... KO by 3
Sept. 20—Rosie Brown, Springfield .. KO by 5
1973
Mar. 21—Bill Hardney, Baltimore ...KO by 1
1974
Mar. 13—Mike Rogers, Toledo ..... KO 3

DENNIS TAGLIANETTI
Brooklyn, New York, Welterweight
1973
Nov. 5—Tito Flores, New York ..... W 4
1974
Feb. 18—Eliezer Negron, New York ..... W 4
Mar. 8—Eliezer Begron, New York ..... W 4
Apr. 1—Ricardo Conde, New York ..... D 4
Nov. 22—Hugo Velzquez, New York .... W 4

NELSON CRUZ TAMARIZ
Dominican Republic Featherweight
1973
Feb. 19—Livio Nolasco, Santo Domingo . W 10
Mar. 26—Jeriberto Olivera,
Santo Domingo ..... W 10
1974
Aug. 10—Tony Tris, Santo Domingo .... W 10
July 6—Emilio Hernandez,
Santo Domingo ..... KO 1
Nov. 25—Pedro Jose Diaz, Santo Domingo W 12

DANIEL TAPIA
San Diego California Featherweight
1974
Feb. 22—Tommy Nava, San Diego .. KO by 3
Apr. 19—Tommy Nava, San Diego ..... D 4
Apr. 26—Tommy Nava, San Diego ..... D 6
May 24—Manuel Jimenez, San Diego .... W 5
May 31—Rudy Hernandez,
San Diego ..... KO by 2

TOM TARANTINO
Milwaukee, Wisc. Welterweight
1971
Sept. 13—Ernie Witcher, Milwaukee ..... W 4
Nov. 2—Bob Crawford, Green Bay ....KO 1
1972
Jan. 10—Bob Crawford, Milwaukee . KO by 4
Mar. 8—Bobby Rodriguez, St. Paul ..... D 6
Apr. 17—Ray Carrington, Chicago ..... L 6
June 5—Bob Crawford, Chicago ..... W 6
Nov. 16—Sam Black, Milwaukee ..... KO 1
Sept. 6—Dale Hernandez, Des Moines KO by 5
1973
Jan. 29—Sammy Maul, Milwaukee ..... L 4
1974
May 23—Rueben Green, Milwaukee .... KO 2
Aug. 26—Bob Crawford, Chicago ..... D 4

NIKITA TARHOCKER
(Tar Hocker)
Congo Welterweight
1969
Mar. 10—Ted Cooper, Alexandra ... KO by 2
Mar. 20—Hap Horan, Portland, Me. .... KO 2
Mar. 25—Doneto Paduane, Montreal ... KO 3
Apr. 15—Danny Perez, New York ... KO by 4
May 12—Johnny Gant, Washington,
D.C. ..... KO by 6
1970
Oct. 13—William Watson,
Philadelphia ..... KO by 1
Dec. 9—Johnny Saunders, Philadelphia .. L 6
1971
Jan. 9—John Saunders, Philadelphia .... L 6
Nov. 9—Jimmy Savage, Philadelphia .... L 4
1972
May 15—Jimmy Smith, Philadelphia ..... L 4
Apr. 12—Johnny Martino, Norristown . KO 3
Dec. 5—Tony Cella, Philadelphia .. KO by 1
1973
Mar. 24—Norman Farrell, Atlantic City . KO 1

June 2—Larry Holland, Atlantic City KO by 4
Aug. 10—Nate Dixon, Atlantic City ..... W 6
Aug. 15—Gregory Quintero, Baltimore .KO 2
Sept. 25—Rocky Cudney, Binghamton KO by 4
Nov. 14—Leo Saenz, Baltimore .....KO by 2

1974

Nov. 19—Christy Elliott, Paterson ... KO by 4
Dec. 11—Genario Leon, Scranton .....L 6

ALPHONSO TAYLOR

Los Angeles, Cal. Featherweight

1971

Nov. 11—Julio Leal, Los Angeles ..... W 6
Dec. 16—Ruben Coria, Los Angeles ..... D 6

1972

Mar. 2—Ricardo Valenzuela, Los Angeles L 4
Mar. 9—Joe Medrano, Los Angeles . KO by 6
Apr. 27—Waymond Young, Los Angeles ..L 6
June 26—David Ibarra, San Diego ..... W 4
Oct. 13—Chamaco Viera, San Diego ....KO 1
Oct. 20—Frank Martinez, San Diego .....L 6
Nov. 12—Adrian Monsivias, Woodland Hills ..... D 6
Dec. 6—Juan Plata, San Diego .....KO 1
Dec. 14—Jewel Chappell, Los Angeles ..KO 1

1973

Jan. 19—Jose Olivares, San Bernardino .....KO by 10

1974

Apr. 1—Roy Taylor, New York .....L 6
Aug. 5—Bobby Alexander, New York ...L 6

ROY TAYLOR

New York, N.Y. Junior Lightweight

1973

Nov. 8—Ray Thomas, North Bergen ...KO 2
Nov. 12—Willie Morales, New York ..... W 4
Dec. 3—David Smith, New York .....KO 1

1974

Feb. 4—Ray Thomas, New York .....L 6
Apr. 1—Alphonso Taylor, New York ... W 6
May 23—Ray Thomas, North Bergen ...KO 1
Nov. 22—Julio Valdez, New York ... KO by 3

TYRONE TAYLOR

Philadelphia, Pa. Middleweight

1973

May 14—Chickie Mauro, Philadelphia KO by 4
June 2—Guy Gargan, Atlantic City .....L 4
June 25—Guy Gargan, Philadelphia ..... D 4
Oct. 22—John Martino, Philadelphia ...KO 1
Nov. 12—Skipper Jones, Philadelphia .... D 4

1974

Mar. 19—Tyrone Freeman, Philadelphia . D 6
June 26—Roy Ingram, Camden .....L 6

WILLIE TAYLOR

Brooklyn, N.Y. Middleweight

1972

Oct. 10—Jerry Tram, New Bedford ..... W 6
Nov. 16—Bob Green, North Bergen .....KO 3
Dec. 7—Willie Classin, Bayonne ..... D 4

1973

Jan. 5—Joe Davis, New York .....KO 4
Feb. 24—Willie Classon, New York ..... W 6
Mar. 5—Willie Mack, New York ..... W 6
June 25—Freddie Bright, New York .....L 6
Aug. 25—Willie Mack, New York .....KO 1
Nov. 5—Freddie Bright, New York ....KO 6
Dec. 17—Don Wigfall, New Bedford ....KO 6

1974

Feb. 18—Kevin Pantalow, New York ...KO 6
Apr. 1—Angel Oquendo, New York .....L 10
June 10—Raul Loyola, New York ...KO by 6
Nov. 22—Aldo Taversaro, Milano ..... D 8

HENRY THOMAS

Miami, Fla. Welterweight

1973

Mar. 14—Roscoe Bell, Tampa .....KO by 2
Mar. 20—Doug Rogers, Miami Beach KO by 6
Apr. 10—Ricky Simaratana, Miami Beach .L 4
May 29—Mike Bombero, Miami Beach ...L 4
June 19—Ricky Simaratana, Miami Beach .L 6
Oct. 30—Ricky Simaratana, Miami Beach .L 6
Nov. 13—Ike Hooks, Miami Beach .....L 8
Dec. 4—Roberto Ayala, Miami Beach ...L 8
Dec. 11—Roberto Gomez, Miami Beach ..L 10

1974

Feb. 5—Paul Colette, Miami Beach .....L 8
Apr. 9—Jerry Powers, Miami Beach .... W 8
May 14—Nelson Alfonso, Miami Beach .. W 6
May 28—Lawrence Hafey, Miami Beach .....KO by 5
July 30—Ricky Simaratana, Miami Beach D 6
Aug. 27—Jerry Powers, Columbus ..... W 6
Oct. 8—George Beasley, Miami Beach ...L 6
Nov. 26—Eladio Leal, Miami Beach .....L 6

MARCU THOMAS

Los Angeles, Cal. Welterweight

1973

Sept. 6—Jose Negrete, Los Angeles .....W 4
Oct. 2—Pete Ranzany, Sacramento KO by 3
Nov. 1—Lonnie Travis, Los Angeles ...KO 4
Nov. 6—Tommy Dye, Sacramento .KO by 4

1974

Aug. 29—Robert Turner, Oakland ..... W 6
Oct. 4—Gerald Robinson, San Diego ....L 5

MARION THOMAS

Cincinnati, Ohio Lightweight

1968

Sept. 11—Rufus Holliday, Indianapolis .KO 2
Oct. 14—Clay Evans, Indianapolis ....KO 1
Oct. 3-Howard Carney, Cincinnati ..... W 4

1969

Jan. 18—Arnold Bush, Indianapolis .... W 4
Feb. 2—John McCleod, Indianapolis ... W 6
Feb. 14—Lyle Randolph, Indianapoliwd L 4
Mar. 28—Bobby Parnell, Indidnapolis ... W 4
May 1—Saunders Crowe, Fort Wayne .. W 4
July 18—Bobby Parnell, Indianapolis ... W 10
July 30—Johnny McLeod, Indianapolis . W 6
Sept. 28—Jesus Nieves, Lorain ..... W 10
Nov. 8—Rufus Holliday, Lima .....KO 2
Dec. 4—Junior Varney, Indianapolis ... W 6

1970

Feb. 5—Jo Jo White, Indianapolis ..... W 8
Mar. 6—Bobby Parnell, Canton ..... W 8
Mar. 28—Wilson Yambo, San Juan ..... D 10
Apr. 27—Sonny Oliver, Akron ..... W 4
June 15—Sammy Goss, Philadelphia .....L 10
May 22—Tommy Fix, Akron ..... W 8
Aug. 14—Willie Williams, Welch .....KO 5
Aug. 17—Eddie Rivera, Loraine ..... W 10
Nov. 25—Willie Williams, Covington ..... W 6

1971

Apr. 12—Bennie McCall, New Orleans ... W 10
May 11—Angel Macias, San Antonio KO by 3
Nov. 13—Sammy Ruckart, Brydstwon ... W 10
Dec. 14—Adelipos Munoz, Aruba ..... W 10

1972

Jan. 13—Jose Fernandez, New York KO by 3
Jan. 15—Spider Black, Byrdstown .....KO 4
Apr. 1—Rocky Kosakowski, Jamestown KO 3
Apr. 14—Johnny Summerhays, Parma ....L 10
Nov. 10—Johnny Copeland, Indianapolis .....KO by 6

1973

Apr. 18—John Howard, Des Moines ..... W 8
Aug. 24—Harvey Wilson, Indianapolis ..KO 4
Sept. 22—Danny Figueroa, Indianapolis .. W 8
Oct. 27—Johnny Copeland, Indianapolis .....O by 3

1974

Feb. 16—Ron Pettigrew, New Castle .... W 4
Apr. 13—Billy Holliday, New Castle ....KO 2
Dec. 8—Ronnie Jones, Chicago ....KO by 4

RAY THOMAS

Bakersfield, California Bantamweight

1973

Feb. 20—Tomas Huerta, Bakersfield .... W 5
Oct. 23—Felix Garcia, Sacramento ..... D 6

1974

Feb. 28—Onesimo Artemus, Los Angeles .L 4
Mar. 7—Felix Garcia, Los Angeles .....L 5
June 13—Yosh Shikauchi, Los Angeles ...L 6
Aug. 23—Bobby Larsen, San Diego ..KO by 2

RAY THOMAS
Newark, New Jersey Lightweight

1973

Nov. 8—Roy Taylor, North Bergen . KO by 2
Dec. 6—Enrico Warren, North Bergen .. W 4

1974

Feb. 4—Roy Taylor, New York ..... W 6
Mar. 14—Art Rosa, North Bergen ..... W 6
Apr. 18—Richie Harris, North Bergen ....L 6
May 23—Roy Taylor, North Bergen . KO by 1

RICARDO THOMATIS
Chicago, Illinois, Welterweight

1974

Mar. 14—Mike Gephart, Minneapolis .... W 4
Mar. 26—Johnny Montagne, Minneapolis .L 5
May 7—Ward Jones, Oklahoma City ..KO 2
June 17—Sammy Maul, Dayton ..... W 8

CARLOS TIJERINA
Mexican Light Heavyweight

1974

Sept. 20—Gary Gahn, San Diego .....KO 2
Oct. 4—Chuck Zeller, San Diego .....KO 1
Oct. 18—Fernando Jones, San Diego ...KO 5
Nov. 1—Lee Mitchell, San Diego .....KO 1
Nov. 8—David Smith, San Diego ..... W 6
Nov. 22—Fernando Jones, San Diego ...KO 2
Dec. 13—Herman Hampton, San Diego .KO 1

JACK TILLMAN
Mobile, Ala. Welterweight

1968

Jan. 17—Freddie Calloway, Pensacola ... W 4
May 27—Al Jackson, Mobile .....L 6
Aug. 19—Freddie Walker, Mobile ..... W 6
Sept. 30—Sam Wilson, Mobile ..... W 6
Nov. 27—Sherman Robinson, New Orleans, La. .....KO 1
Dec. 12—Billy Vining, New Orleans ..... W 4
Dec. 18—Morris Crathin, New Orleans, La. ..... W 4

1969

Mar. 3—Sam Wilson, New Orleans, La. . W 5
Mar. 10—Johnny Brizendine, New Orleans .....KO 2
Apr. 28—Sam Wilson, New Orleans .....KO 3
May 19—Ernest Porter, Mobile, Ala ..... W 6
June 9—Jimmy Nels, New Orleans ....KO 3
June 16—Morris Crathin, Mobile .....KO 3
June 23—Ernie Porter, Mobile .....KO 3
July 21—Allen Moten, New Orleans ....KO 3
Sept. 18—Claude Taylor, Tampa, Fla. ..KO 1

1970

Mar. 9—Morris Reeves, New Orleans ... W 8
Apr. 6—Hank Webb, New Orleans .....KO 4
Mar. 30—Sammy Wilson, Mobile .....KO 3
Apr. 20—Frankie Steele, New Orleans ..KO 9
June 2—Jose Gabino, New Orleans ..... W 10
June 22—Robert Williams, Mobile ..... W 10
Aug. 3—Gabe LaMarca, New Orleans ..KO 4
July 15—Miguel Hernandez, New Orleans ..... W 10
Aug. 17—Johnny Knight, Mobile .....KO 3
Sept. 29—Johnny Brooks, Mobile .....KO 5
Nov. 30—Ruben Rivers, New Orleans ...KO 4

1971

Jan. 11—Jose Gabino, Mobile ..... W 10
Jan. 25—Billy Vining, New Orleans ....KO 6
Apr. 19—Percy Pugh, New Orleans .....L 10
Apr. 28—Adrian Davis, New Orleans .... D 10
June 28—Adrian Davis, New Orleans .....L 10
Aug. 23—Herbie Lee, Mobile ..... W 10
Sept. 20—Al Hughes, Mobile .....KO 5
Nov. 3—Percy Pugh, Mobile ..... W 10

1972

Feb. 1—Manny Gonzalez, Mobile ..... W 10
Mar. 13—Bobby Haymon, New Orleans .. W 10
May 12—Fred Jimenez, Mobile .....KO 5
June 20—Buddy Boggs, Baltimore .....KO 2
July 11—Juan Ramos, Mobile .....KO 4
Aug. 9—Miguel Barreto, Baltimore ..... W 10
Oct. 19—Mel Dennis, Mobile ..... W 10
Nov. 6—David Melendez, Mobile ..... W 10
Dec. 5—Anthony Gay, Baltimore .....KO 6

1973

Feb. 14—Billy Backus, Baltimore ..... W 12
Mar. 26—Jose Sosa, Mobile ..... W 10
May 29—Angel Espada, Baltimore .....L 10
July 30—Pao Villa, Mobile ..... W 10
Sept. 13—Angel Torres, Mobile .....KO 2
Sept. 25—Vernon Mason, New Orleans ....L 10
Nov. 14—Vernon Mason, Mobile .....KO 7

1974

Feb. 11—Art Kettles, New York ....KO by 6
Mar. 28—John Stracey, London ....KO by 4

CONRAD TOOKER
Kearny, New Jersey Heavyweight

1974

Sept. 10—Jack Zivcok, Paterson .....KO 2
Aug. 27—Jack Zivcok, Wildwood .....KO 2
Oct. 15—Leroy Diggs, Paterson ..... W 4
Nov. 19—Horace Robinson, Paterson .....L 6

STEVE TOOMEY
Waterbury, Connecticut Welterweight

1974

Feb. 23—Bob Williams, Waterbury .....KO 3
Mar. 16—Ralph Lopez, Waterbury ..... W 4
May 14—Lee Green, West Hartford ..... W 4
June 25—Bob Pompeo, West Hartford ... D 4
Sept. 21—Lee Green, Waterbury .....KO 3
Oct. 12—Juan Colon, Waterbury .....KO 6
Nov. 2—Pablo Rodriguez, Waterbury ....L 6

ANDRES TORRES
Puerto Rico Bantamweight

1969

July 21—Santos Rivera, San Juan .....L 4
Sept. 20—Benjamin Camacho, San Juan ..L 4
Oct. 25—Hector Valle, San Juan ..... W 4

1970

Feb. 28—Rivera Cintron, San Juan .....KO 3
Mar. 14—Modesto Escalera, San Juan .... W 6
Oct. 19—Toty Bezares, San Juan .....L 8
Oct. 24—Bennie Rivera, San Juan ..... W 6

1971

May 23—Nelson de la Cruz, San Juan .... W 8
Apr. 3—Danny Figueroa, San Juan ..... W 6
May 5—Gregory Benitez, San Juan .....L 8

1972

Feb. 19—Heriberto Oliveras, San Juan ... W 10
Feb. —Hector McBride, Tampa ..... W 8
Aug. 8—Francisco Villegas, San Juan ....L 10

1973

Apr. 28—Leo Cruz, Carolina ..... D 10

1974

May 30—Francisco Villegas, San Juan ....L 10
July 15—Andres Hernandez, San Juan ....L 12
Aug. 19—Davey Vasquez, New York .....L 10
Oct. 27—Martin Corona, Mexicali .....L 10

HERMAN TORRES
Colombian Jr. Lightweight

1967

Dec. 6—Alfredo Rodriguez, Barranquilla W 6

1968

Jan. 21—Alfonso Herrera, Cartagena ...KO 3
Feb. 11—Rodolfo Marquez, Barranquilla KO 3
Mar. 10—Alfredo Rodriguez, Cartagena KO 2
June 15—Orlando Jimenez, Barranquilla ..... W 6
Dec. 22—Orlando Jimenez, Barranquilla ..... W 8

1969

Jan. 26—Eliodoro Pitalua, Cartagena .....L 10
Mar. 1—Dilson Sarmiento, Barranquilla W 6
Sept. 21—Cipriano Zuluaga, Sincelejo ...KO 1
Nov. 9—Julio Penalver, Medellin .....KO 5

1970

July 17—Adalberto Gomez, Barranquilla W 10
Aug. 15—Eliodoro Pitalua, Barranquilla ..L 10

1971

Jan. 22—Eliodoro Pitalua, Barranquilla KO 6
Mar. 26—Enrique Higgins, Barranquilla KO by 3
Apr. 30—Luis H. Navas, Cali. .....KO 2

1972

Mar. 24—Cipriano Zuluaga, Monteria .... W 10
Apr. 28—Adalberto Gomez, Cartagena .. W 4
May 14—Enrique Alonso, Panama .. KO by 4
July 14—Jose Codoy, Cartagena .....KO 9

(Won Colombian Jr. Lightweight Title)
Oct. 20—Isidro Escobar, Barranquilla ..KO 9

1973

Jan. —Adalberto Gomez, Barranquilla W 10
Apr. 28—Orlando Natera, Cali ..... W 10
July 7—Mario Lolo, Bogota ..... W 10
July 19—Jose Godoy, Bogota .....KO 5
Aug. 1—Alfredo Mercano, Bogota .....NC 5
Aug. 29—Alfredo Mercano, Caracas .KO by 5

1974

Apr. —Julio Pena, Bogota ..... D 10
May 5—Adalberto Gomez, Cartagena .. W 10
June 9—Miguel Betruz, Cartagena ..KO by 12
Sept. 27—Adalberto Herrera, Guayaquil ..... KO by 2
Dec. 16—Miguel Beturz, Cartagena ..KO by 9
(Colombian Junior Lightweight Title)

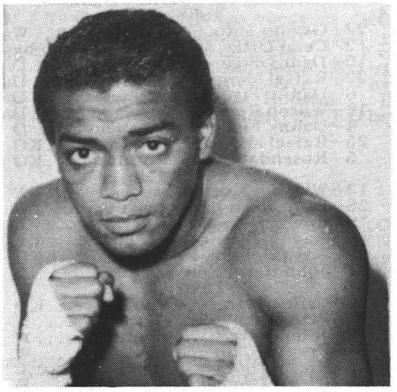

HERMAN TORRES

JORGE TORRES
Los Angeles, Calif. Flyweight

1968

June 12—Gabby Espinoza, Las Vegas ...KO 2
Oct. 25—Jose Vargas, Laredo .....KO 4
Nov. 9—Alejandro Lopez, Guadalajara ..... W 10

1969

Feb. 1—Gabriel Ruiz, La Paz .....KO 4
Feb. 16—Chuy Rocha, Monterrey .....L 10
Mar. 29—Jose Vargas, Guadalajara .....KO 1
May 17—Carlos Urrunaga, Guadalajara .. D 10
June 19—Jose Ozuna, Los Angeles .....L 10
Aug. 2—Alvaro Lopez, Guadalajara ...KO 2
Sept. 14—Carlos Urrunaga, Monterrey ... W 10
Sept. 30—San Chavez, Guadalajara .....KO 1
Nov. 28—Octavio Gomez, Guadalajara ... D 10

1970

May 2—Pedro Bendek, Guadalajara ...KO 3
June 27—Lacky Linares, Guadalajara ...KO 2
July 31—Roberto Ramos, Laredo .....KO 3
Oct. 31—Cordobes Lopez, Guadalajara .KO 9
Dec. 5—Orlando Amores, Colon .....L 10

1971

Feb. 6—Luis Osses, Guadalajara ..... W 10
Mar. 3—Joe Luis Meza, Guadalajara .....L 10
May 6—Paco Pizana, Durango .....L 10
June 16—Oso Martinez, Monterrey .....KO 7
July 18—Tranquita Brown, Monterrey .KO 1

1972

Feb. 4—Felipe Ursua, Guadalajara .....L 10
May 26—Jorge Reyes, Guadalajara .....KO 7
June 30—Yoshiaki Suda, Guadalajara .....L 10
Sept. 6—Manuel Montiel, Culican ..... W 10
Oct. 28—Felipe Ursua, Guadalajara ....KO 9

1973

June 29—Jose Luis Soto, Culiacan .....L 10
Sept. 14—Edgar Kabalhim, Guadalajara .KO 4
Dec. 11—Genzo Kurozawa, Mexicali .... W 10

1974

Feb. 3—Tarcisto Gomez, Mexicali ..... W 10
Oct. 7—Cesar Desiga, Tijuana .....KO by 4

RITO TORRES
Mexican Lightweight

1974

May 7—Jesus Cruz, Oklahoma City ...KO 2
May 22—James Martinez, Oklahoma City .L 10
June 6—Jimmy Heair, Oklahoma City ..... KO by 3
Nov. 5—Simmie Black, Oklahoma City ..L 6

SALVATORE TORRES
Mexican Junior Lightweight

1974

—Jose Luis Lopez, Mexico City .KO 5
—Francisco Durando, Mexico City ..... W 10
Aug. 10—Ernie de la Cruz, Mexico City .KO 4

16-3-1 (5-3)

SANDY TORRES
Puerto Rico Lightweight

1969

Aug. 9—Hector Matta, San Juan ..... W 8
Sept. 20—Johnny Tutuska, San Juan ..... W 8
Oct. 11—Jose Peterson, San Diego ..KO by 2

1970

Jan. 31—David Aran, San Juan .....KO 2
Feb. 28—Rafael Jimenez, San Juan ..... W 6
Mar. 21—Rufus Figaro, San Juan ....KO by 3
Oct. 12—Miguel Morales, San Juan ..... W 6

1971

Apr. 10—Ruben Carmona, San Juan ..... D 8

1972

Feb. 4—Walter Peters, St. Thomas ..... W 10
Mar. 17—Walter Peters, St. Thomas ..... W 10
May 13—Ernie Witcher, San Juan .....KO 1

1973

Jan. 26—Elisha Obed, Nassau .....KO by 8
Mar. 29—Angel Robinson Garcia, Tampa W 10
May 28—Guacharaco Viera, San Juan ..KO 6
June 28—Ruben Arocha, San Juan ..... W 10
July 14—Art Kettles, San Juan ..... W 10
Sept. 15—Dario Hidalgo, San Juan ..... W 10
Nov. 26—Fermin Guzman, San Juan ....KO 9

1974

Mar. 3—Al Moss, San Juan .....KO 2
July 15—Papo Melendez, San Juan ..... W 12

KID TOTAS
(Errol Hall)
Born in Kingston, Jamaica on November 11, 1948

1968

June 8—Alfred Nemard, Kingston ..... W 6
July 6—Lionel Cameron, Kingston ..... W 8

1969

Jan. 4—Beesford Small, Kingston ..... W 6
May 3—Roy Goss, Kingston ..... W 6
June 21—Lionel Cameron, Kingston ..... W 8

1970

Feb. 7—Lionel Cameron Kingston ..... W 8
Feb. 28—Roy Goss, Kingston ..... D 8
Apr. 25—Francisco Carriana, Kingston .KO 4
June 20—Tiger Lewis, Montego Bay ..... W 6
July 25—Bunny Grant, Kingston ..... Exh 8

1971

Jan. 10—Roy Watson, Kingston ..... W 8
Feb. 18—Wesley Hines, Kingston .....L 10
Mar. 6—Bunny Grant, Kingston .....Exh. 8

1972

Rouel Pablo, Kingston ..... W 10

1973

May 16—Elisha Jesus, Montreal ..... W 6
Marshall Butler, Montreal ... KO by 6
—Marshall Butler, Montreal . KO by 6
Joe Henry, Toronto .....L 8
Dec. 10—Lawrence Hafey, Quebec City ..L 10

1974

Apr. 10—Gary Broughton, Hull ..... W 8
July 18—Lawrence Hafey, Halifax .....L 10
Oct. 17—Gary Broughton, Hull ..... W 10

JERRY TRAMONTANO
(TRAM)
New York, N.Y. Middleweight

1971

May 17—Ray Torres, Philadelphia ..... W 4
July 1—Bob Payzant, Portland, Me. .... W 4
Aug. 27—Jose Pagon, Providence ..... W 4
Sept. 10—Roger Phillips, New Bedford ....L 4

1972

Apr. 5—Billy Rocco, Boston .....KO 2
Apr. 10—Don Maloch, Waltham ..... W 6

June 27—Tony Porter, Portland, Me. .... W 6
Sept. 28—Don Malosh, Portland, Me. .... W 6
Oct. 10—Willie Taylor, New Bedford .....L 6
Nov. 17—Manny Freitas, Lowell .....KO 5
Dec. 12—Paul Osborne, Lowell .....L 6

1973

Aug. 6—Angel Priest, New York .....L 4
Nov. 13—Jimmy Moore, New Haven ....KO 2
Dec. 1—Terry Gardner, Waterbury ....KO 3
Dec. 15—Jesse Lewis, Waterbury ..... W 4

1974

Feb. 12—Raul Osborne, Hartford ..... D 6
Apr. 2—Paul Osborne, West Hartford ... D 6
June 3—James Redford, New York ..... D 6
June 17—Billy Freel, New York ..... W 4
July 29—James Redford, New York ....KO 2
Sept. 10—Christy Elliott, Paterson ... KO by 1

LONNIE TRAVIS

Los Angeles Welterweight

1972

June 26—Ted Lidgett, Los Angeles ..... W 5
July 17—Lalo Barriente, Los Angeles .....L 5
Oct. 2—Bobby Swanson, Bakersfield ... W 4
Oct. 24—Ted Lidgett, Los Angeles ..... W 4

1973

Apr. 27—Francisco Campos, San Bernardino ..... W 5
May 10—Jose Miranda, Los Angeles .KO by 3
Nov. 1—Marc Thomas, Los Angeles KO by 4

1974

Aug. 30—Kevin Morgan, San Diego .. KO by 1

TONY TRIS

Puerto Rico Featherweight

1972

July 28—Andre Rodriguez, Caguas ..... W 6
Nov. 14—Ben Ortiz, San Juan .....L 8

1973

Apr. 14—Julio Valdez, Santo Domingo ...L 10
May 12—Francisco Cruz, Carolina ..... W 8
July 14—Juan Ocasio, Isabela ..... D 8
Aug. 21—Quique Solis, San Juan ..... W 8
Sept. 15—Jose Solis, San Juan ..... D 8
Nov. 22—Frankie Benitez, San Juan .....L 6

1974

Feb. 4—Aurelio Birriel, San Juan .....L 10
Aug. 10—Nelson Tamariz, Santo Domingo L 10

JESSIE TRUJILLO

Denver Colorado Bantamweight

1974

July 30—Al Young, Cheyenne .....KO 5
Oct. 24—Bobby Lee Hunter, Las Vegas ...L 5
Oct. 28—Willie Jensen, Stateline .....L 8
Nov. 26—Anthony Simon, Albuquerque KO 2

LORENZO BOOM BOOM TRUJILLO

Houston, Texas Featherweight

1969

July 1—Rudy Barrientos, Houston ..... W 6
July 15—Joe Mata, San Antonio ..... W 6
July 18—Willie Morales, Rosenberg ....KO 3
Aug. 12—Ray Gomez, Houston .....KO 3
Sept. 22—Nat Jackson, New Orleans ..... W 4
Oct. 7—Ceferino Kojas, Houston .....KO 5
Nov. 11—Rudy Barrientes, Corpus Christi D 6
Dec. 2—Armando Carillo, Houston ....KO 1
Dec. 11—Precilliano Castillo, San AntonioW 6

1970

Mar. 3—Johnny Sanchez, Houston ....KO 1
Mar. 31—Jimmy Trosclair, Houston ..... W 8
May 11—Jimmy Trosclair, New Orleans . W 6
June 8—Jose Jimenez, Tampa ..... W 8
June 16—Benny McCall, Houston ..... W 10
Aug. 11—Jose Marin, Tampa ..... D 8
Aug. 25—Ramon Montes, Tampa ..... W 8
Oct. 8—Martin Puento, Tampa ..... W 10
Nov. 10—Luis Madrid, San Antonio .....L 10

1971

Mar. 15—Nestor Rojas, Tampa ..... W 10
Apr. 14—Pablo Jimenez, Miami Beach ... W 10
May 4—Frankie Otero, Miami Beach ....L 10
May 27—Sammy Goss, Philadelphia .....L 10
Aug. 14—Jerry Williams, Anaheim ..... W 8
Sept. 9—Juan Zavala, Los Angeles .....KO 6

1972

Inactive

1973

Aug. 2—Nelson Alfonso, Tampa ..... W 10
Aug. 13—Rocky Ramon, Corpus Christi . W 10
Oct. 3—Al Meza, Orlando ..... W 10
Oct. 9—Rocky Ramon, Corpus Christi KO 10
Nov. 29—Hector Medina, Tampa .....L 10

1974

Mar. 24—Joe Del la Rocha, Houston ....KO 4
Apr. 15—Samuel Serrano, San Juan .....L 10
May 14—Brooks Byrd, Corpus Christi ... D 10
May 31—Arnold Taylor, Port Elizabeth . W 10
Aug. 5—Tino Falcon, Corpus Christi ..KO 3

OTHO TYSON

Paterson, N.J. Welterweight

1968

Jan. 22—Gavino Soto, Secaucus ..... W 4
Feb. 12—Cesar Ortiz, Secaucus .....KO by 2
Apr. 15—Danny Figueroa, Secaucus ..... D 4
Apr. 22—Rafael Marquez, Secaucus ..... D 4
May 6—Danny Figueroa, Secaucus ..... D 4
Oct. 18—Wilson Rodriguez, Secaucus ... D 4
Nov. 4—Danny Figueroa, Secaucus ..... D 4
Nov. 25—Rafael Marquez, Secaucus ....KO 3
Dec. 5—Rosenda Arzola, Taunton ....KO 2

1969

Jan. 13—Winston Noel, Secaucus ..... W 6
Apr. 28—Dave Mosby, Secaucus ..... W 4
May 19—Edwin Viruet, Secaucus .....L 6
June 9—Ray Cochrane, Secaucus .....L 4
Oct. 13—Ray Cochran, New York .....KO 1
Nov. 21—John Harp, New York .....L 4

1970

Jan. 16—Carlos Soto, New York .....KO 2
Mar. 19—Pete Pagan, North Bergen ..... W 6
May 7—Johnny Harp, North Bergen ... W 6
Sept. 15—Freytes Caban, New York ..... W 4
Sept. 22—Ricky Thomas, North Bergen ...L 6
Oct. 22—Ricky Thomas, North Bergen .. D 10

1971

Feb. 2—Neil Walsh, New York ..... W 8
Feb. 22—Winston Noel, Providence ..... W 4
Apr. 12—Chu Chu Malave, New York .....L 8
Mar. 22—Jodie Harris, Providence ..... W 6
June 16—Vince Malave, New York .....KO 5
July 20—Ivelaw Eastman, New York .... W 6
Sept. 19—William Watson, Philadelphia ...L 8
Nov. 9—Andre Reed, Philadelphia ..... W 6
Nov. 16—Johnny Gant, Baltimore ... KO by 6

1972

Jan. 17—Chu Chu Malave, White Plains ...L 10
May 18—Jose Pagon, Portland, Me. ..... D 6
Sept. 15—Johnny Rivera, Portland, Me. .. W 10
Nov. 21—Clyde Gray, Toronto ..... KO by 2

1973

Jan. 15—Johnny Stacey, Nottingham .....KO by 3
Aug. 4—Trevor Glasgow, New York ...KO 3
Aug. 14—Stanley Yanachek, New BedfordW 4
Oct. 17—Roger Zami, Port-a-Pite .....L 10
Dec. 26—Antonio Puddu, Milano .....L 10

1974

Feb. 1—Everaldo Costa, Milan .....L 10

ARTURO ULLOA

Mexican Flyweight

1972

Aug. 3—Hector Herrera, Los Angeles ....L 5
Oct. 16—John Watson, Woodland Hills .....KO by 4
Dec. 19—Carlos Rebanois, Honolulu KO by 6

1973

Apr. 26—Gasper Montejo, Los Angeles ...L 6
Oct. 11—Manny Gonzales, Los Angeles .....KO by 2

1974

July 11—Danny Campo, Los Angeles .....L 6
Aug. 8—Danny Campo, Los Angeles .....L 5

FELIPE VACA

Mexican Welterweight

1972

July 14—Raul Soriano, Guadalajara ....KO 6

1973

Feb. 28—Ely Yares, Fresno ..... W 10

June 2—Greg Potter, Fresno .....KO 2
June 14—Rudy Barro, Stockton ..... W 10
Sept. 7—Kid Barro, Guadalajara ..... W 10
Nov. 5—Celso Olivas, Los Mochis ..... W 10

1974

Feb. 2—Ruben Vasquez, Mexico City .. W 12
Mar. 28—Hedgemon Lewis, Mexicali KO by 4
Apr. 13—Gustavo Garcia, Mexico City ... W 12
Aug. 24—Ernesto Caballero, Mexico City W 10
Nov. 2—Arturo Zuniga, Mexico City ....L 12
(Mexican Welterweight Title)

KOLI VAILEA

Tonga Light Heavyweight

1973

Oct. 24—Frank Niblett, Tucson .....KO 6
Oct. 31—Jack O'Halloran, Las Vegas .... W 10

1974

Jan. 7—Owen McAfee, Las Vegas .....KO 1
Mar. 11—Bunny Johnson, London ..KO by 3
Apr. 10—George Clark, Las Vegas .....KO 3
May 14—James Scott, Miami Beach .KO by 5
Sept. 24—Leroy Jones, Las Vegas ....KO by 4
Nov. 19—Johnny Boudreaux, Houston ...L 10
Nov. 26—Jody Ballard, Albuquerque KO by 6

MANI VAKA

Tonga Heavyweight

1974

July 16—Pat Duncan, Honolulu .....KO 1
July 30—Charley Green, Honolulu .....KO 8
Nov. 12—Oscar Bonavena, Honolulu KO by 5

RODRIGO VALDES

(Valdez)
Born December 22, 1946, Cartagena
Colombia Middleweight

1963

Oct. 25—Orlando Pineda, Cartagena .... W 4
Nov. 6—Eliecer De Avila, Cartagena ...KO 4

1964

Jan. 15—Alejandro Parra, Cartagena ...KO 5
Feb. 6—Humberto Hurtado, Cartagena . W 6
Feb. 28—Alejandro Parra, Barranquilla .. W 8
May 15—Fernando Alvarez, BarranquillaKO 8
Sept. 12—Manuel Jack Hernandez,
Barranquilla ..... W 10

1965

July 9—Elias Hidalgo, Barranquilla ...KO 5
Oct. 2—Rudy Oscobar,
Barranquilla .....KO by 6

1966

Mar. 13—Rafael Luna, Cartagena ..... W 10
June —Rocky Ulloa, Cartagena ..... W 10
June —Lucero Acary, Cartagena .....KO 2
July 29—Elias Lian, Cartagena ..... W 10
Nov. 4—Alfonso Franco, Cartagena ...KO 7

1967

Jan. 22—Julio Novella, Cartagena ....KO 2
Mar. 5—Eugenio Espinoza, Cartagena .. W 10
Apr. 2—Mario Rositto, Cartagena ..... D 10
June 10—Kid Revolledo, Sincelejo ..... W 10
Aug. 12—Baby Mendez, El Carmen .....KO 3
Aug. 29—Kid Peche, Cartagena ..... W 10
Oct. 1—Humberto Trottman, Cartagena W 10
Dec. 3—Ricard Morsles, Cartagena ....KO 2

1968

Jan. 21—German Castelbondi, Cartagena D 10
Apr. 15—Cartagenita Kid
Cartagena .....KO 7
Aug. 6—Humberto Trottman, Bogota .. W 10

1969

Feb. 16—Daniel Guanin, Quito .....L 10
June 4—Linfer Contreras, Cartagena ..KO 2
Aug. 6—Peter Cobblah, Las Vegas ..... W 10
Sept. 3—Mike LeFee, Las Vegas .....KO 1
Sept. 17—David Melendez, New York ...KO 5
Oct. 18—Raul Rodriguez, Los Angeles .KO 9
Dec. 11—Denny Stiletto, Las Vegas ....KO 1

1970

Feb. 14—David Oropeza, Los Angeles ...KO 1
Mar. 2—Pete Toro, New York .....L 10
May 1—Cassius Green, New York ..... W 10
May 11—Ralph Palladin, New York .....L 10
July 24—Juan Cordoba, Medellin .....KO 9

1971

Jan. 24—Juan Jimenez, Cartagena .....KO 2
Mar. 5—Arturo Lans, Barranquilla ....KO 5
Apr. 27—Marcos Tordoya,
Barranquilla .....KO 4
June 28—Edmundo Leite, New York .... W 10
Aug. 9—Bobby Cassidy, New York ....KO 7
Oct. 19—Perry Abney, New York .....KO 1
Nov. 25—Doc Holliday, New York .....KO 4

1972

Apr. 2—Milton Mendez, Valledupar ...KO 2
Aug. 10—Juan Cordoba, Barranquilla ...KO 6
Aug. 28—Roy Edmonds, New York ....KO 2
Sept. 29—Lloyd Duncan, New York ..... W 10
Dec. 18—Carlos Marks, Paris ..... W 10

1973

Mar. 5—Jose Rodriguez, New York ...KO 5
Apr. 16—Kim Booker, New York .....KO 5
June 5—Leon Washington, BarranquillaKO 9
July 19—Antonio Aguilar, Bogota ..... W 10
Sept. 1—Bennie Briscoe, Noumea ..... W 12
Dec. 14—Joey Durelle, Bogota .....KO 2

1974

Mar. 16—Ernie Burns, Cartagena .....KO 2

1974

May 25—Bennie Briscoe, Monte Carlo ..KO 7
(W. B. C. vacant middleweight title)
Sept. 7—Cuby Jackson, Cartengna .....KO 2
Oct. 25—Vinnie Curto, New York ..... W 10
Nov. 13—Gratien Tonna, Paris .....KO 11
(W. B. C. Middleweight Title)

RUBEN VALDEZ

Colombian bantamweight
Born November 22, 1954, Guacamayal, Magdalena

1971

Dec. 22—Jacinto Herrera, Lo Amador ... W 4

1972

Apr. 28—Jaime Ramirez, Cartagena ..... W 4
May 21—Donald Leon, Cartagena ..... W 6
July 14—Nestor Rafael Herrera,
Cartagena ..... W 4
Aug. 18—Kid Avelino, Barranquilla ....KO 1
Sept. 8—Juan Zabaleta, Santa Marta ...KO 1
Oct. 11—Juan Martinez, Barranquilla ..KO 2

1973

Feb. 9—Luis Zuniga, Cartagena .....KO 3
Mar. 16—Mario de Leon, Cartagena ....KO 7
May 11—Pedro Moreno, Cartagena .....KO 2
June 8—"Tranquita" Brown, CartagenaKO 3
July 17—Antonio Barbosa, Cartagena ... W 10
Aug. 3—Juan Martinez, Monteria .....KO 2
Aug. 17—Enrique Martinez, Barranquilla W 10
Sept. 30—Eduardo Barragan, Cartagena .KO 2
Nov. 2—Ismael Escobar, Cartagena ....KO 2
Dec. 2—Herbert Locke, Sincelejo ..... W 10

1974

Jan. 20—Marcelino Beckles, Cartagena .KO 5
Apr. 9—Lorenzo Gutierrez, Cartagena .. W 10
May 19—Javier "Pajaro" Guido,
Cartagena .....KO 7
June 30—Catalino Flores, Cartagena ....KO 2
Aug. 31—Nestor "Baba" Jimenez,
Cartagena .....KO by 4
Dec. 8—Francisco Villegas, Cartagena .. D 10

ARMANDO VALENTE

Tucson, Arizonia Light Heavyweight

1971

May 7—Mello Alexandria, Tucson ....KO 1
July 12—Celendio Trujillo, Tucson ....KO 1
Aug. 8—Wally Henderson, Tucson ....KO 4

1972-1973

Inactive

1974

Mar. 6—Earl Miller, Las Vegas .....KO 1
Mar. 19—D. C. Barker, Denver .....KO 2
May 1—Walter Kelly, Las Vegas .....L 5

FIDEL VALENZUELA

Mexican Junior Lightweight

1974

July 19—Oscar Ortiz, San Diego ....KO by 3
Sept. 27—Dave Kibby, Crescnet City . KO by 1
Dec. 3—Timmy Miller, Sacramento KO by 3

TOM VAN HATTEN

Fort Worth, Texas Welterweight

1971

July 6—Jesse Alaniz, Fort Worth ..... W 10
Aug. 27—Mariano Sanchez, San Antonio KO 1
Sept. 7—Jesse Alaniz, Shreveport .....KO 2
Sept. 21—Willie Carter, El Paso .....KO 1

Sept. 30—Sam Lockley, Dallas .....KO 2
Oct. 7—Willie Carter, San Antonio ....KO 2
1972
Feb. 22—Fernando Rodriguez, San AntonioKO
San Antonio ..... KO 5
Feb. 28—Richard Cole, Dallas ..... W 6
Mar. 14—Augie Gomez, San Antonio ...KO 5
Mar. 20—Ernesto Cokes, Dallas .....KO 2
Apr. 20—Jesus Alicia, Dallas .....KO 5
May 22—Ray Boyd, Tampa .....KO 2
July 31—Eddie Davis, Tampa .....L 10
Sept. 14—Eddie Davis, Dallas ..... W 10
Oct. 13—Karl Furcht, Hamburg ..... W 6
Oct. 30—Gianpaolo Piras, Rotterdam ..KO 2
1973
Mar. 22—Mel Dennis, New Orleans ..KO by 6
Nov. 9—Hans Orsolics, Vienna .....KO by 6
1974
Jan. 15—Elisha Obed, Miami Beach .KO by 2
July 12—John Pinney, Tampa .....L 10
July 23—Kim Booker, Oakland .....KO by 2
Aug. 16—Johnny Rico, Tucson .....KO by 3
Oct. —John Pinney, Springfield .....L 10

ERNESTO VANN
Clovis, New Mexico Junior Lightweight
1972
Nov. 11—Blackie Zamora, Clovis .....KO 1
Nov. 14—Joe Souza, San Antonio .....KO 1
1973
Feb. 3—Fred Guerrero, Clovis .....KO 1
June 20—Raul Garcia, Albuquerque ....KO 6
1974
Inactive

EDDIE VARGAS
Bronx, N.Y. Welterweight
1971
Dec. 3—Cruz Ortiz, New York ..... W 4
1972
Apr. 17—Steve Sims, New York ..... D 4
May 24—Frederico Bell, New York .KO by 1
Nov. 1—Juan Contres, New York .....L 4
1973
Jan. 8—Juan Cantres, New York .....L 4
1974
Inactive
1974
Feb. 11—Miguel Navedo, New York ....KO 3
July 8—Justico Ortiz, New York ..... D 6

AMADO VASQUEZ
(Leonardo)
San Diego, Calif. Light-Heavyweight
1969
Nov. 12—Lupe Cebreros, Las Vegas .KO by 5
1970
Jan. 30—Johnny Foster, San Diego ....KO 1
Feb. 5—Chief Bad Horse, Los Angeles .. W 6
Feb. 13—Enrique Villareal, San Jose .....L 6
Mar. 4—Eddie Butler, Las Vegas .....L 6
Mar. 10—Rocky Martin, Las Vegas ..... W 10
Mar. 13—Kenny Watkins, San Diego .....L 6
Mar. 26—Orlando De La Fuente .....L 6
Apr. 1—Scott Wisooker, Las Vegas ..... W 6
Apr. 17—Enrique Villareal, San Diego ..KO 6
May 29—Larry Cruz, San Diego ..... W 10
June 27—Jesse Hill, San Diego .....KO 2
July 15—Hill Chambers, Las Vegas ..... W 10
Sept. 18—Hill Chambers, San Diego ..... D 10
Oct. 26—Hill Chambers, San Diego ..... W 10
Dec. 19—Mike Quarry, Woodland Hills ...L 10
1971
Feb. 10—Gorilla Lopez, Monterrey ....KO 3
Mar. 24—Cassius Naito, Tokyo .....L 10
Apr. 28—Carl Moore, Las Vegas ..... D 10
May 31—Mike Quarry, National City KO by 9
July 5—Bobby Rascon, Tucson ..... W 10
Aug. 5—Bobby Rascon, Tucson ..... W 10
Aug. 18—Billy Hester, Las Vegas .....L 10
Sept. 22—Ray White, Anaheim .....KO by 10
Oct. 21—Andy Kendall, Portland .....L 10
Nov. 17—Jake Nagonliki, Las Vegas ..... W 10
Dec. 8—Cipriano Hernandez, Las VegasKO 5
1972
Jan. 6—Jake Nagelevuki, Stateline ..... W 10
Feb. 12—Terry Lee, Long Beach .....L 10
Feb. 28—Chuck Hamilton,
San Carlos ..... KO by 3
Mar. 20—Pierre Fourie, Capetown .....L 10
May 2—Mark Tessman, Houston .....L 10
May 22—Don Fullmer,
Salt Lake City ..... KO by 1
July 14—Koroseta Kid, San Carlos .. KO by 6
Aug. 30—Hildo Silva, Las Vegas .....L 10
Sept. 28—Billy Wagner, Cleveland ... KO by 2
Nov. 21—Pat O'Connor, LaCrosse ... KO by 9
1973
Jan. 22—Len Hutchins, Detroit .....KO by 5
Mar. 26—Kosie Smith, Cape Town .....L 10
Apr. 25—Terry Kruger, Las Vegas ... KO by 5
June 20—Andy Kendall, Orlando .....L 10
Aug. 14—Gerry Bodenstein, Cape Town . W 10
Sept. 8—Dawie du Preez, Johannesburg ..L 10
Oct. 23—Al Boldon, Seattle .....KO by 4
Dec. 7—Terry Lee, San Diego .....L 10
1974
Mar. 4—Terry Lee, Oakland .....L 10

CARLOS BARRAGAN VASQUEZ
(Carlos Barraqan)
San Diego, Cal. Bantamweight
1969
Apr. 11—Linfer Contreras,
Barranquilla ..... KO by 5
May 7—Robert Lopez, Las Vegas ..... W 5
May 13—Billy Gray, Woodland
Hills ..... KO by 3
July 16—Joey Vincent, Las Vegas ..... W 5
Aug. 19—Frank Rodriguez, San Diego ... W 10
Oct. 1—Jesus Nueves, Las Vegas ..... W 6
Oct. 8—Frank Rodriguez, Las Vegas ... W 10
Oct. 16—Baby Corona, Los Angeles ..... W 6
Nov. 18—Joey Vincent, San Diego ..... W 4
Dec. 17—Hector Zuisa, Las Vegas .....L 6
1970
Jan. 15—Shim Oshima, Los Angeles .....L 5
Feb. 4—Baby Corona, Las Vegas ..... W 8
Mar. 3—Rick Sessions, Los Angeles .... D 5
Mar. 20—Rodolfo Lobato, San Diego KO by 4
May 1—Baby Corona, San Diego ..... W 8
June 5—Juan Montoya, San Diego ..... D 10
June 19—Francisco Amano, San Diego .. W 10
June 27—Mamoru Minami, Santa
Barbara ..... W 8
July 1—Jorge Gomez, Las Vegas ... KO by 6
Sept. 11—Felipe Gonzalez, San Jose ..... W 10
Dec. 9—Jesus Robles, Las Vegas ..... W 10
Dec. 21—Esteban Olvera, San Diego ..... W 10
1971
Jan. 27—Xavier Jimenez, Las Vegas ....KO 7
Aug. 18—Chi Chi Ontiveros, Las Vegas .. W 6
Sept. 13—Chi Chi Ontiveros, National City W 8
Nov. 13—Gabriel Vega, Northridge .....KO 4
Nov. 27—Chi Chi Ontiveros, Long Beach . W 6
Nov. 29—Angel Mayorel, Stateline .....L 10
1972
Jan. 26—Nassar Aghai, Las Vegas ..... W 10
May 25—Angel Mayoral, Los Angeles ....L 10
Sept. 12—Sammy Goss, Philadelphia . KO by 7
Oct. 30—Bobby Hernandez, Woodland HillsL 6
Nov. 14—Greg Potter, Bakersfield .....L 8
1973
Mar. 6—Jesus Robles, Sacramento ..... W 6
May 3—Love Allotey, Stockton .....L 10
Aug. 13—Hansie van Rooyn, Cape Town ..L 10
Sept. 8—Kokkie Olivier, Johannesburg ...L 10
Nov. 30—Julio Lopez, San Diego .....L 6
Dec. 7—Rod Contreras, San Diego ..... D 6
1974
Jan. 25—Hugo Barraza, San Diego ..KO by 3
Mar. 15—Felix Jasso, San Diego ..... W 6
Mar. 22—Jesus Mariscal, San Diego .....KO 3
Apr. 5—Hugo Barraza, San Diego ..KO by 5
Oct. 10—Vic De La Cruz, Los Angeles ..KO 5
Oct. 31—Oscar Armaz, Los Angeles ....KO 4

DAVID VASQUEZ
New York, N.Y. Bantamweight
1969
Nov. 21—Eulilio Garces, New York ..... W 6
1970
Jan. 9—Lloyd Wilson, New York .....KO 3
Mar. 11—Blas Viera, New York ..... W 6
June 10—Joe Torres, New York .....KO 5
July 15—Manuel Nieves, New York ....KO 4
Oct. 5—Ricardo Delgado, New York ....L 10
Nov. 12—Jesus Nieves, North Bergen .... W 10
Dec. 16—Carlos Zayas, New York ..... W 10
1971
Apr. 19—Chuck Spencer, New York ....KO 7
(North American Bantamweight Title)

May 24—Arlindo Borges, New York ....KO 6
(North American Bantamweight Title)
July 12—Ricardo Delgado, New York ... W 10
Oct. 3—Enrique Pinder, New York .....L 12
(North American Bantamweight Title)
Nov. 17—Enrique Pinder, New York .....L 12
(North American Bantamweight Title)

1972

Mar. 14—Barry Sponagle, New York .... W 10
Apr. 17—Wilson Yambo, New York ....KO 9
June 26—Walter Seeley, New York .....L 8
Aug. 29—Famosito Gomez, Los Angeles ..L 10

1973

Mar. 13—Francisco Villegas, New York ...L 10

1974

May 6—Natalio Jimenez, New York .... W 10
June 3—Benny Rodriguez, New York .. W 10
Aug. 19—Andres Torres, New York ..... W 10
Oct. 28—Earl Large, New York ..... W 10

RUBEN VASQUEZ

Mexican Welterweight

1971

Aug. 10—Arturo Lomeli, Mexico City ..KO 6
Nov. 13—Quinncey Daniels,
Mexico City ..... KO by 4

1972

May 8—Hedgemon Lewis, Los Angeles ..L 10
June 24—Arturo Zuniga, Mexico City ... W 10
July 31—Armando Muniz, Anaheim .....L 12

1973

Jan. 12—Felipe Vaca, Guadalajara .....L 12
Mar. 31—Hedgemon Lewis,
San Diego ..... KO by 6
Sept. 22—Jose Palacios, Mexico City ..... W 10
Nov. 17—Mario Marquez, Mexico City ..KO 4

1974

Feb. 2—Felipe Vaca, Mexico .....L 12
Sept. 5—Monroe Brooks,
Los Angeles ..... KO by 3

MEMO VEGA

Coruelio

Mexican Featherweight

1960

Apr. 30—Torito Lugo, Matamoros .....KO 6
May 21—Carlos Hernandez, Matamoros ..L 6
Sept. 14—Angel Ley, Mexico City ... W Dis. 4

1961

Jan. 1—Astuso Vingoches, Mexicali .....L 10
Jan. 15—Jose Lupez, Mexicali ..... KO by 6
Sept. 16—Jose Macias, Aguascalinetes ...KO 3
Nov. 15—Manual Galvez, Mexico City ..KO 4
Dec. 15—Osito Galvan, Huachinango .....L 10

1962

Feb. 7—Jorge Alatorre, Mexico City ..KO 6
June 2—Vicente Hernandez,
Acapulco ..... KO by 9
June 30—Arturo Vazquez, Mexico City .. W 10
July 21—Gallito II, Mexico City .....KO 4
Aug. 11—Vicente Garcia, Guadalajara ....L 10
Nov. 7—Polo Navarro, Mexico City ....KO 5
Nov. 28—Alex Jimenez, Mexico City .... W 10

1963

Jan. 16—Alberto Martinez, Mexico City ..L 10
Feb. 1—Ray Lazo, Queretaro .....L 10
Mar. 20—Alex Jimenez, Mexico City .....L 10
Apr. 4—Joe Valenzuela,
Gomez-Palacio .....L 10
July 3—Antonio Paniagua, Mexico City .L 10
Sept. 26—Nabor Gonzalez, Mexico City KO by 7
Dec. 18—Polo Navarro, Mexico City .....L 10

1964

Jan. 22—Miguel Castro,
Mexico City ..... KO by 6
May 16—Tono Luna, Durango .....KO 6
June 13—Roberto SanMartin, Acapulco KO 9
July 11—Zorrito Castanon, Acapulco ... W 10

1965

Jan. 1—Vicente Garcia, Laguna ... KO by 4
Aug. 11—Gerardo Luna, Mexico City .....L 10

1966

Mar. 23—German Bastidas, Mexico City ..L 10
July 13—Rafael Herrera, Mexico City ....L 10

1967-1968
(Unavailable)

1969)

Mar. 9—Alex Bahena, Tuxtla ..... W 10
Apr. 16—Manuel Galvez, Mexico City ... W 10
Oct. 8—Mario Manrique, Mexico City ...L 10

1970
(Inactive)

1971

Mar. 26—Jose Luis Madrid, Laredo .....KO 8
May 28—Jose Luis Lopez, Durango . KO by 6

1972

June 6—Vital Rios, Juarez .....KO 4
May 13—Sigfrido Rodriguez, Mexico City KO 2
July 4—Mar Yuzon, Juarez .....KO 4
Aug. 12—Lino Cordero, Mexico City ...KO 5
Oct. 27—Ignacio Castaneda, San Diego .. W 10

1973

July 21—Raul Cruz, Monterrey .....KO 1

1974

Feb. 3—Rene Morgan, Ciudad Delivias ..L 10
Mar. 15—Flash Gallego, Matamoros ..... W 10
May 14—Octavio Gomez, Juarez ..... T. D. 6
Sept. 21—Octavio Gomez, Mexico City ...L 10

HUGO VELASQUEZ

New York, N.Y. Lightweight

1973

July 7—Dan Daniels, New York .....L 4
Aug. 25—Ray Sanchez, New York ..... W 4
Sept. 1—Ray Sanchez, New York ..... W 4
Sept. 17—Justico Ortiz, New York ..... W 4
Nov. 5—John Davis, New York ..... W 4
Nov. 8—Leo Randolph, North Bergen .KO 3
Dec. 6—Stanley Yanechek, North Bergen L 6

1974

Jan. 7—John Davis, New York .... KO by 1
Feb. 25—Guelo Hernandez, New York ...L 4
Nov. 22—Dennis Tagianetti, New York ...L 4
Dec. 2—Patrick Maloney, New York ....L 4

RAUL C. VENERDINI

Lightweight

Born October 8th 1946
Province of SAN JUAN, Republic of Argentina

1967

O. Montes de Oca, San Juan .... W 6

1968

E. Kosmach, San Juan ..... W 6
O. Munoz, San Juan ..... D 8
A. Recabarren, San Juan ..... W 8
M. Juarez, San Juan .....KO 4
I. Basualdo, San Juan ..... KO by 9
L. Robledo, San Juan .....KO 3
I. Basualdo, San Juan .....KO 4
—J. Barcia,
Valparaiso ..... KO by 5

1969

—F. Porcel, San Juan ..... W 10
—L. Pereira, San Juan .....KO 9
—J. Saliadarre, San Juan .....KO 4
—R. Moreno, San Juan .....KO 4
—O. Munoz, Famailla ..... W 10
—A. Acosta, Tucuman .....KO 9
—R. Gonzalez, San Juan .....KO 3
—M. A. Coria, San Juan ..... W 10
—E. Martinsen, San Juan .....KO 4
—H. Morales, San Juan ..... W 10

1970

—J. Salinas, San Juan .....KO 3
—J. Campagna, San Juan ..... W 10
—J. Salinas, Rio Cuarto ..... D 10
—L. Silva, Buenos Aires .....KO 9
—C. Pausa, San Juan .....KO 5
—G. Villavicencio
San Juan ..... W 10
—Carlos Aro, Mendoza .....L 10
—J. A. Acosta, San Juan .....KO 3
—Hector Pace, Buenos Aires ..... W 12
(Argentine title bout)

1971

June 4—Miguel Coria, San Juan ..... W 10
June 19—Pedro Coria, San Juan ..... W 10
July 30—Jose Herrera, Salta ..... W 10
Aug. 20—Carlos Aro, San Juan ..... W 10
Oct. 6—Carlos Chavez, San Juan ..... W 10
Nov. 19—Carlos Aro, San Juan ..... W 12
(South American Lightweight Title)

1972

Mar. 29—Alfrefo Coria, Salta ..... D 10
June 10—Carlos Aro, Buenos Aires .....L 12
July 12—Miguel Lopez, Tucuman ..... D 10
Aug. 18—Juan Domingo Corradi, Mendoza D 10
Sept. 29—Hugo Gutierrez, Cordoba .. KO by 5

1973

Mar. 28—Hugo Gutierrez,
Buenos Aires .....KO by 3
Aug. 1—Francisco Lopez, Buenos Aires . W 10

July - Ramiro Bolanos, 1974 Guayaquil L 12
Feb. 8—Rolando Perez, San Juan ..... W 10
Aug. 14—Bruno Arcari, Cefalu .....KO by 6
Sept. 20—Antonio Chiodoni, Milano ... L.F. 1
Oct. 11—Antonio Chiodoni, Milan .....KO 5

DAVE VENT
Canada Middleweight
1973
Aug. 21—Morris Jordan, Toronto ...KO by 6
Oct. 3—Alan Harthone, Toronto .....KO 1
Oct. 30—Walter Riley, Buffalo ..... D 4
1974
Feb. 18—Joe Henry, Toronto .....KO 3

RADAMAS VENTURA
Puerto Rico Featherweight
1973
Mar. 17—Ben Ortiz, Carolina .....KO by 5
May 25—Eddie Rivera, New York ..... W 6
July 30—Bienveido Rodriguez, New York .....KO 3
Aug. 25—Heriberto Cintron, New York .. W 6
Oct. 22—Pedro Guzman, New York ..... D 8
1974
Feb. 11—Enrique Warren, New York .... W 8

TONY VENTURA
Buffalo, N.Y. Heavyweight
1966
Sept. 15—Tico Wright, Akron .....KO 1
1967
Feb. 15—Floyd Swetson, McKeesport ..KO 1
Mar. 28—Fred Green, Miami Beach .....KO 4
Apr. 4—Tom Collins, Miami Beach ....KO 1
May 2—Tom Cohen, Miami Beach ....KO 4
May 23—Pedro Sanchez, Miami Beach ..KO 2
June 20—Willie Johnson, Miami Beach ....L 10
July 25—Willie Johnson, Miami Beach ... W 10
Aug. 29—Levi Forte, Miami Beach .....L 10
Oct. 10—Mike Lanum, Miami Beach ...KO 6
Oct. 31—Billy Tiger, Miami Beach ..... W 10
1968
Jan. 30—Mike Bruce, Miami Beach ..... W 10
Mar. 13—Levi Forte, Miami Beach ..... W 10
Apr. 16—Moses Harrell, Miami Beach .....KO by 6
May 21—Moses Harrell, Miami Beach .....L 10
June 21—Dick Wipperman, Buffalo ....KO 6
Dec. 9—Mert Brownfield, Buffalo .....L 10
1969
Jan. 7—Mert Brownfield, Miami Beach .....KO by 7
May 20—Joe Bugner, London .....L 8
1970
Nov. 5—George Chuvalo, Montreal . KO by 4
1971
(Inactive)
1972
Mar. 27—Billy Wilburn, Buffalo .....KO 1
Apr. 24—J. D. McCauley, Buffalo .....KO 9
June 17—Paul Nilsen, Buffalo ..... W 10
Oct. 2—Jose Roman, San Juan ....KO by 2
1973
Mar. 20—Bill Wilburn, Buffalo .....KO 1
July 10—J.D. McCauley, Buffalo .....KO 8
Sept. 25—George Chuvalo, Buffalo ..KO by 3
Oct. 10—Paul Nielsen, Buffalo ..... W 10
Oct. 30—Henry Lawson, Buffalo .....KO 3
Nov. 13—Danny McAlinden, London KO by 1
1974
Mar. 13—Tommy Kost, Binghampton ..KO 1
May 29—Charlie Harris, Scranton ...KO by 10
Sept. 7—Pedro Lovell, Los Angeles . KO by 1

VALENTE VERA
Born July 3, 1952
Zacapu, Mexico Featherweight
1970
Mar. 7—Jose Luis Villagones, Tijuana . KO 3
May 8—Juan Mendez, Tijunan .....KO 4
Nov. 9—Josr Cota, Tijuana .....KO 3
Dec. 1—Jose Villagones, Tijuana .....KO 3
1971
Jan. 3—Manuel Montes, Tijuana .....KO 2
Feb. 4—Chon Del La Rosa, Tijuana ...KO 1
May 4—Memin Rodriguez, Tijuana ...KO 5
June 6—Carlos Felix, Tijuana .....KO 5
July 15—Jorge Diaz, Tijuana .....KO 5
Aug. 4—Armando Olivaren, Tijuana ...KO 3
Sept. 6—Cubanito Ruiz, Zacapu .....KO 7
Oct. 8—Popeye Sanchez, Tijuana .....KO 2
Nov. 4—Jose Carrera, Zacapu .....KO 9
1972
Feb. 29—Agapito Candela, Tijuana .....KO 3
Apr. 4—Charino Castillo, Hermosillo ..KO 1
June 28—Tochi Castillo, Tijuana ..... W 10
July 6—Rocky Candlea, Hermosillo ...KO 2
July 26—Pollo Velasquez, Ensenada ...KO 2
Aug. 24—Chato Lopez, Hermosillo .....KO 4
Sept. 4—Diablo Velazco, Ensenada ....KO 4
Sept. 11—Bobby Chacon, Los AngelesKO by 7
1973
Mar. 31—Art Hafey, San Diego .....KO by 4
July 10—Julio Leal, Tijuana .....KO 3
Aug. 31—John Watson, San Diego ..... W 10
Sept. 14—Domm Cruz, San Diego .....L 10
Nov. 6—Rafael Lopez, Tijuana .....KO 8
1974
May 14—Salvatore Martinez, Tijuana ...KO 8
Sept. 2—Goyo Vargas, Tijuana .....KO by 6

PAPO VETO
New Haven, Conn. Heavyweight
1972
Aug. 15—Cliff McDonald, Waltham . KO by 2
July 24—Vic Capone, Waltham .....KO 1
July 24—Lucerne Rocca, Portland, Me. . KO 2
Aug. 24—Bob Green, Portland, Me. .. KO by 1
1973
Sept. 10—Irish Hampton, New Haven ...KO 2
1974
Inactive

EMILIANO VILLA
Colombian lightweight
Born January 13, 1953, Barranquilla.
Olympic representative, Munich, 1972.
1973
Jan. 27—Jesus Cardenas, Bogota .....KO 2
Feb. 16—Julio Sanjuan, Barranquilla ...KO 2
Mar. 9—Faul Miranda, Sincelejo ..... W 6
Mar. 30—Mariano Castro, Barranquilla .. W 8
May 4—Rafael Donado, Barranquilla ..KO 3
June 8—Andres Salgado, Barranquilla .. W 12
(Won Colombian Lightweight Champion)
July 20—Andres Borges, Barranquilla ... W 10
Oct. 8—Carlos Rios, Barranquilla .....KO 1
Nov. 2—Andres Salgado, Barranquilla .KO 2
Dec. 2—Frank Leroy, Barranquilla ....KO 4
1974
Jan. 18—Francisco Coronado, Barranquilla ..... W 10
Mar. 23—Alfonso Frazer, Barranquilla .....KO by 8
May 10—Chucho Florez, Barranquilla ... W 10
June 13—Vicente Galea, Barranquilla ...KO 2
July 5—Josue Marquez, Barranquilla ... W 10
Aug. 17—Everaldo Costa Azevedo, Barranquilla ..... W 10
Sept. 29—Milton Mendez, Cartagena ....KO 3
(Won Colombian Welterweight Title)
Oct. 31—Leoncio Ortiz, Barranquilla .... W 10
Dec. 5—Jose B. Prada, Bogota ..... D 12

PAPO VILLA
New York, N.Y. Welterweight
1967
Apr. 26—Moises Bargas, New York .....L 4
May 22—Victor Burford, New York .....L 4
July 10—George Lopes, Syracuse ..... W 4
Aug. 16—Carl Trani, New York ..... W 4
Nov. 16—Jose Nieves, New York .....L 4
1968
Feb. 2—George Ayala, New York ..... W 4
Apr. 6—Bobby Horton, Syracuse ..... W 6
May 31—Frank Davila, New York ..... W 6
June 28—Tony Garcia, New York .....KO 2
Nov. 8—Dino Del Cid, New York .....L 8
1969
Nov. 29—Juan Ruiz, San Juan .....L 8
1970
Feb. 23—Rafael Acevedo, New York .... W 8
Mar. 19—Pat Murphy, North Bergen ..... W 10
Sept. 24—Pat Murphy, North Bergen ..... W 10
Dec. 15—Dino Del Cid, New York .....KO 6
1971

Feb. 25—Bobby Melendez, New York ... D 8
Apr. 4—Rairmo Runulcagala, Mjuana .KO 5
June 4—Jose Zuniga, Los Angeles ..... D 10
July 10—Manuel Fierro, Los Angeles .....L 10
Oct. 19—Harold Weston, New York .....L 10

1972

July 22—Ronnie Harris, Detroit .....L 10

1973

Feb. 1—Chu Chu Malave, North Bergen ..L 10
Mar. 10—Clyde Gray, Halifax .....L 10
July 30—Jack Tillman, Mobile .....L 10

1974

Nov. 8—Bruno Arcari, Milano .....L 10

FRANCISCO VILLEGAS

28-5-1 (6-2)

Born Sept. 10, 1948
Puerto Rico Featherweight

1968

Oct. 10—Juan Rivera, San Juan .....KO 2
Oct. 25—Elias Reyes, San Juan .....W 4
Nov. 12—Luis Hernandez, San Juan ....KO 5
Nov. 25—Elias Reyes, San Juan ..... W 6

1969

4-0

May 10—Felix Sandoval, San Juan ... KOT 5
June 12—Juan Rivera, San Juan ..... W 8
July 12—Blas Viera, San Juan ..... W 8
July 21—Ruben DeJesus, San Juan ..... W 8
July 28—Wilson Yambo, San Juan ..... W 10
Aug. 15—Luis Hernandez, San Juan ..... W 10
Oct. 10—Felix Sandoval, San Juan ..... W 10
Aug. 30—Carlos Santiago, San Juan ..... W 8
Oct. 11—Pablo Gonzalez, San Juan ....KO 6
Nov. 13—Wilson Yambo, San Juan ..... W 10

1970

Mar. 21—Blas Viera, San Juan ..... W 10
Mar. 30—Samuel Serrano, San Juan .....L 12
(Puerto Rico Featherweight Championship)
Apr. 15—Samuel Serrano, San Juan ..... W 12
(Puerto Rico Featherweight Championship)
Apr. 30—Benjamin Ramirez, San Juan ....L 12
(Puerto Rico Featherweight Championship)

1971

May 22—Enrique Roque, San Juan .....L 10
July 3—Enrique Roque, San Juan ..... W 12

1972

Apr. 8—Samuel Serrano, San Juan ..... W 12
Aug. 8—Andres Torres, San Juan ..... W 10

1973

Feb. 16—Santos Luis Rivera, San Juan ... W 10
Mar. 13—David Vasquez, New York ..... W 10
Apr. 16—Luciano Santos, San Juan ..... W 10
Aug. 6—Natalio Jiminez, New York ...KO 10
Nov. 22—Enrique Pinder, San Juan ..... W 10

1974

Jan. 7—Carl Bible, San Juan .....KO 3
Feb. 18—Rodolfo Martinez, San Juan ... W 10
Apr. 30—Antonio Fuentes, San Juan .... W 10
May 30—Andres Torres, San Juan ..... W 10
Aug. 3—Eliseo Cosme, Mexico City KO by 7
Oct. 5—Alfonso Zamora, Juarez ... KO by 2
Dec. 8—Ruben Valdez, Cartagena ..... D 10

LUIS VINALES

Puerto Rico Middleweight

1964

Nov. 24—Johnny Tutuska, New York ... W 4
Dec. 8—Eddie Quinones, New York .... W 4

1965

Jan. 19—Curtis Brooks, New York ..... W 4
Feb. 16—Curtis Brooks, New York ..... W 4
Mar. 16—Freddie DeVore,
New York ..... KO by 4
July 26—Elliot Miller, Freeport ..... W 4
Aug. 23—Elliot Miller, Freeport .....L 4
Sept. 20—Al Sewell, Freeport .....KO 2
Nov. 23—Carl Williams, New York .....KO 9

1966

Jan. 25—Freddy DeVore, New York .....L 6
Apr. 6—Lee Clemons, New York ..... W 6
Oct. 1—Ray Cano, San Juan .....L 6

1967

Apr. 8—Angel Luis Espada, Bayamen .. D 6
May 10—David Melendez, New York .....L 6
June 4—Angel Luis Espada, San Juan ... D 6
June 10—Curtis Phillips,
West Hempstead ..... W 8
June 12—Curtis Phillips, New York ..... W 6
June 26—Dave Dittmar, New York ..... W 6
Nov. 8—Charlie Lawrence, New York .. L 6

1968

Feb. 2—Lee Clemmons, New York ..... D 6
Feb. 22—Billy Lloyd, Baltimore ..... D 8
Mar. 14—Ralph Palladin, Baltimore .....L 8
Oct. 17—Spider Freeman, Taunton .... W 8
Nov. 21—Spider Freeman, Taunton .... W 10

1969

Jan. 9—Jimmy Ramos, Taunton ..... W 10
Apr. 1—Ralph Charles, London ...KO by 1
June 11—Bill Douglas, Columbus ... KO by 1
July 24—Lloyd Nelson, New York ..... W 8
Dec. 18—Dave Atkins, Taunton .....L 8
Feb. 23—Carlos Marks,
New York .....L 10

1970

June 22—Tony Licata, Arabi ..... D 8
July 22—Tony Licata, New Orleans .....L 8
Aug. 17—Bobby Cassidy, Freeport, L.I... W 10
Nov. 18—Willie Monroe,
Philadelphia ..... KO by 6

1971

Mar. 26—Juan Carlos Duran, Turin .....L 10
June 28—Roy Edmonds, New York .....L 8
July 21—Lloyd Nelson, Scranton ..... W 8
Sept. 21—Bobby Watts, Philadelphia .....L 10

1972

Jan. 16—Ike Martinez, Caracas .....W dis. 7
Mar. 17—Miguel de Oliveira, Sao Paulo ...L 10
Apr. 19—Bennie Brscoe, Scranton ..... W 10
Oct. 11—Bennie Briscoe, PhiladelphiaKO by 7
Nov. 9—Germano Valsecchi, Milan ....KO 5
Dec. 7—Tom Bogs, Copenhagen .....L 10

1973

Feb. 1—Tom Bogs, Copenhagen .....L 10
Mar. 12—Gratien Tonna, Parris .....KO by 5
May 1—Tony Mundine, Brisbane ..KO by 2
Sept. 10—Tony Licata, Boston .....KO by 9

1974

Feb. 8—Mario Almanzo, Milan .....L 10
May 28—Vinnie Curto, Miami Beach .....L 10

KARL VINSON

Stockton, California Light Heavyweight

1974

June 12—Tyrone Starks, Stockton ..... W 6
June 25—Richard Shirden, Sacramento .. W 6
July 2—Richard Shirden, San Francisco W 6
Aug. 29—Roy Hollis, Oakland ..... W 6
Sept. 16—Dale Grant, Stockton .....L 6
Nov. 5—Hiva Sekona, Sacramento ..... W 8

LEO VIRGIL

Portland Ore. Featherweight

1973

May 19—Celso Tupas, Hoquiam ....KO by 5
June 28—Dick Casanova, Portland .....L 6
Oct. 4—Dick Casanova, Portland .....L 6

1974

Oct. 11—Roscoe Frazier, Portland ..KO by 4

ADOLPH VIRUET

New York, N.Y. Junior Welterweight

1969

Oct. 30—Raymond Morales,
North Bergen .....KO 2
Nov. 28—Marcelino Trinidad, Worcester . W 4

1970

May 7—Henry Ocasio, North Bergen ... W 6
May 27—Teddy Pick, Scranton .....KO 2
Sept. 24—Carlos Soto, North Bergen ..... W 6
Nov. 23—Benny James, Providence .....KO 5

1971

Inactive

1972

Apr. 28—Marty Richardson, New York .. W 4
May 26—Jose Candelerio, New York .... W 4

1973

Mar. 15—Thomas Roane, North Bergen .. W 6
Nov. 26—Oscar Piton, New York .....KO 3

1974

July 22—Chris Fernandez, New York ... W 10

DORMEL VIRUET

New York, New York Lightweight

1974

Jan. 17—Ruben Gonzalez, North Bergen W 6
Mar. 4—Ruben Gonzalez, New York ... W 4
Mar. 11—Victor Checo, New York ..... D 4

EDWIN VIRUET
New York, N.Y. Featherweight

1969

Apr. 28—Azael Curet, Secaucus ..... W 4
May 19—Otho Tyson, Secaucus ..... W 6
Nov. 19—Rafael Marquez, North Bergen ..... KO 4
Nov. 28—Lloyd Wilson, Worester ..... W 6

1970

Jan. 15—Roy Williams, North Bergen ... W 6
Jan. 26—Eddie Rivera, New York ..... W 4
Apr. 3—Carlos Santiago, New York .... W 6
May 7—Eddie Rivera, North Bergen ... KO 5
May 28—Danny Figueroa, North Bergen ..... KO 7
Aug. 10—Kid Lumumbra, Portland, Me. . W 8
Oct. 8—Angel Rivera, North Bergen .... W 8

1971

Mar. 18—Henry Ocasio, North Bergen ... W 8
Apr. 15—Bill Whittenberg, North Bergen W 8
Sept. 23—Alfredo Escalera, Paterson ..... W 8
Dec. 3—Saoul Mamby, New York ..... D 10

1972

Apr. 6—Guilermo Taco, New York .... KO 1
Apr. 28—Guelo Hernandez, New York . KO 5
May 26—Tommy Grant, New York .... KO 7
July 21—Nestor Rojas, New York ..... D 8

1973

Mar. 13—Nestor Rojas, New York ..... W 10
Aug. 18—Sammy Goss, New York ..... L 10

1974

Mar. 8—Vilomar Fernandez, New York . W 10
Apr. 15—Felix Morales, New York ..... W 10

PETE VITAL
Oakland, Cal. Lightweight

1969

May 27—Agustin Corona, Oakland ..... KO 2
June 19—Jerry Williams, Los Angeles ..... L 6
July 1—Dave Garza, Sacramento ..... W 5
July 29—Jimmy Ligons, Woodland Hills . W 4
Aug. 7—Arturo Ornelas, Los Angeles .. KO 2
Aug. 15—Tommy Coulson, San Bernardino ..... W 6
Sept. 18—Sammy Alvarez, Los Angeles .. W 6
Oct. 9—Francisco Valanzuela, Los Angeles ..... KO 2
Oct. 23—Maca Medina, Los Angeles ..... L 6
Nov. 13—Tommy Coulson, Los Angeles . W 6

1970

(Inactive)

1971

Feb. 27—Mynor Robinson, Woodland Hills ..... W 6
Mar. 13—Cesar Sinda, Woodland Hills ... D 6
Mar. 29—Gabriel Vega, National City .... W 8
May 6—Sal Luna, Los Angeles ..... W 6
June 3—Manuel Leal, Los Angeles ..... D 6
June 19—Manuel Leal, Ventura ..... W 6

1972

Mar. 4—Danny Castro, Long Beach .... D 6
Mar. 18—Gabriel Vega, Long Beach ..... W 6
Apr. 17—Chi Chi Ontiveros, Los Angeles . W 6
June 26—David Diaz, Los Angeles ..... L 10
Nov. 8—Les Baker, San Diego ..... L 8
Dec. 14—Ken Brooks, Los Angeles ..... W 6
Dec. 6—David Ibarra, San Diego ..... W 6

1973

Feb. 9—Rudy Barro, Stockton ..... L 10
Mar. 16—Tony Romero, San Bernardino KO 6
Apr. 6—Cesar Sinda, San Bernardino ... W 10
May 23—Ray Lunny III, San Carlos ..... L 10
Sept. 20—Moses Carbin, Los Angeles ..... D 10

1974

May 1—Art Leon, Las Vegas ..... L 10
Sept. 12—Ray Lampkin, Los Angeles KO by 1

BILLY WADE
New York, N.Y. Featherweight

1969

May 12—Calvin Woodland, Washington, D.C. ..... KO by 4
July 17—Phil Hudson, Portland, Me. ... KO 2
July 24—Ken Campbell, Portland, Me. ... L 8
Sept. 29—Sonny Drouin, North Adams . KO 4
Nov. 11—Sammy Goss, Philadelphia ..... L 10
Dec. 11—Jimmy Jaynes, Portland, Me. ... L 6

1970

May 4—Sammy Goss, Philadelphia . KO by 4
Sept. 14—Luis Lopez, Philadelphia .. KO by 1

1971

Oct. 13—Mike Mullen, Waltham ..... W 4
Oct. 14—Jose Pagon, Waltham ..... L 6
Oct. 25—Felix Figueroa, New York ..... L 8
Nov. 4—Leo DiFiore, Portland, Me. ..... L 10
Nov. 24—Beau Jaynes, Waltham ..... L 8

1972

Jan. 3—Angel Torres, Waltham ..... L 6
Jan. 13—Phil Hudson, Portland, Me. ..... L 10
Dec. 5—Ron McGarvey, Baltimore ..... L 6

1973

Nov. 22—Charley Kittredge, Portland, Me. D 6
Nov. 29—Juan Colon, Portland, Me. ..... W 6
Dec. 3—Kid Chocolate, Philadelphia .... L 6

1974

Jan. 7—Pedro Guzman, New York ..... L 8
Mar. 7—Donnie Sennett, Portland, Maine ..... W 8
Mar. 18—Jose Mejias, New York ..... W 8
Apr. 24—Dom Monaco, Scranton ... KO by 9
Nov. 19—Alfonso Evans, Philadelphia KO by 1

MAURICE WADKINS
Houston, Texas Lightweight

1974

May 21—Cesar Cortez, Houston ..... KO 1
June 4—Lupo Cantu, Houston ..... KO 3
July 2—Cirilos Artura, Houston ..... KO 3
July 16—Harvey Wilson, Houston ..... KO 6
Aug. 28—Nick Alfaro, Houston ..... W 8
Sept. 17—Ricky Ramos, Houston ..... KO 4

BOBBY WALKER
Somers, Connecticut Heavyweight

1974

Feb. 23—Joe Reeves, Waterbury ..... W 4
Apr. 2—Howie Hall, West Hartford . KO by 2
Sept. 21—Lenny Kabongo, Waterbury ... W 4
Oct. 15—Rick Wynn, New Bedford . KO by 5
Nov. 2—Kenny Jones, Waterbury ..... W 4
Nov. 23—Kenny Jones, Waterbury ..... W 6

D. C. WALKER
Somers, Connecticut Middleweight

1974

June 25—Peachy Davis, West Hartford ... W 4
Nov. 2—Chris Elliott, Waterbury ..... L 6
Dec. 20—Marvin Hagler, Boston .... KO by 2

LEROY WALKER
Miami, Fla. Lightweight

1972

June 20—Joe Lacca, Miami ..... W 4
Dec. 26—Ricky Simaratana, Miami Beach W 4

1973

Apr. 21—Jimmy Hampton, Santa Rosa .. W 6
Sept. 18—Ricky Simaratana, Miami Beach W 6
Dec. 4—Nelson Alfonso, Miami Beach ... L 8

1974

Feb. 19—Ricky Simaratana, Miami Beach ..... L 8
Apr. 2—Ike Hooks, Miami Beach ..... L 8
Apr. 4—Marcus Anderson, Huntington ..... KO by 7
Aug. 20—Joe Cartwright, Miami Beach .. W 8

TIM (BLUE) WALKER
Washington, D.C. Lightweight

1972

Apr. 18—Larry Sutton, Washington, D.C. ..... KO 3

1973

May 16—Billy Bell, Washington, D.C. ... W 6
May 24—Jimmy Shedrick, Philadelphia . L 6
Aug. 1—Norman Farrell, Baltimore .... W 4
Aug. 15—Richie Villanueva, Baltimore . KO 6
Nov. 12—Willie Daniels, Philadelphia .... W 6

1974

Jan. 16—Johnnie Davis, Baltimore ..... KO 3
Mar. 19—Mike Everett, Philadelphia ..... L 8
June 27—Al Hughes, Baltimore ..... W 6

Aug. 27—Jose Resto, Alexandria .....W 6
Oct. 1—Freddy Webster, Alexandria ..KO 3
Oct. 22—Jerry Strickland, Alexandria .....KO 2
Nov. 12—Mike Everett, Philadelphia .....L 10

FRED COOKIE WALLACE
Dallas, Texas Heavyweight

1973

Feb. 23—Ronnie Wright, Dallas .....L 8
Mar. 15—Lonnie Bennett, Las Vegas KO by 1
May 21—Pat Duncan, Eugene .....KO by 2
Sept. 27—Bill Drover, Halifax .....KO by 1

1974

May 16—David Smith, San Jose .....L 6
Dec. 3—Ned Hallacy, Oklahoma City ....L 4

ROY DEAN (COOKIE) WALLACE
Dallas, Texas, Heavyweight

1967

Apr. 17—Gus Lewis, Las Vegas .....KO 4
May 4—Ray White, Los Angeles ..... D 6
Aug. 1—Vernon Clay, New Orleans .....L 6
Sept. 7—Roy Rogers, Abilene .....KO 6
Oct. 10—Al Banks, Houston ..... W 6
Nov. 9—Joey Orbillo, Los Angeles .....L 10
Nov. 28—Mack Foster, Fresno .....KO by 7

1968

Feb. 21—Jimmy Fletcher, Las Vegas .....L 10
May 7—Joe Burns, Beaumont .....L 10
May 23—Joey Orbillo, Los Angeles .....L 10
Aug. 23—George Johnson, Los Angeles ...L 10
Nov. 8—Eduardo Corletti, San Jose .....L 10

1969

Mar. 18—Mose Harrell, Houston .....W 10
Mar. 25—Joseph Sharlow, Beaumont ...KO 3
Apr. 21—Jean Clay, Houston .....L 6
May 20—Mark Tessman, Beaumont .....L 10
June 3—Ray Anderson, Atlanta .....L 10
Sept. 23—George Foreman, Houston KO by 2

1970

Jan. 6—Leroy Caldwell, Houston .....KO 3
Feb. 2—Mose Harrell, Tampa ..... D 10
Mar. 9—Bob Foster, Tampa .....KO by 6
June 30—Vernon Clay, Tampa .....KO 5
Aug. 4—Aaron Eastling, Las Vegas ..... W 10
Aug. 29—Ken Norton, San Diego ....KO by 4

1971

Aug. 10—George Colley, Corpus Christi .KO 3
Oct. 26—Al Jones, Miami Beach .....L 10
Nov. 17—John Bala, Houston ..... W 6

1972

Apr. 18—Johnny Hudgins, Miami Beach ..... W 10
May 8—Rudy Clay, Niles ..... W 10

1973

Apr. 16—Larry Renault, Dallas .....W 8
Aug. 6—Oscar Bonavena, Las Vegas KO by 6

1974

Feb. 18—Bunny Johnson, London ..KO by 4
May 16—Earnie Shavers, San Jose ...KO by 1
Nov. 6—Terry Daniels, Dallas .....W 10
Dec. 12—Carl Moore, Dallas .....KO 2

ROY WALLACE

CHUCK WARFIELD
Chicago, Illinois Light heavyweight

1973

Aug. 22—Marc Hans, Minneapolis .....W 6
Nov. 20—Bob Edwards, Milwaukee .....KO 3

1974

Feb. 15—Rudy Rodruguez, Chicago ....KO 3
May 23—Bill Spicer, Milwaukee .....KO 2
Aug. 26—Daniel Brewer, Chicago ...KO by 3
Dec. 12—Tiger Bell, Chicago .....KO 5

WILLIE WARREN
Corpus Christi, Texas Middleweight

1967

Nov. 6—Rudy Rodriguez, St. Louis .... W 10
Dec. 6—Richard Young, Springfield, Mo. .....KO 3
Dec. 12—Leroy Portalis, Beaumont ....KO 5

1968

Jan. 13—Charley Sacks, Springfield ..... W 8
Feb. 5—Nessim Cohen, Paris .....KO by 8
Feb. 29—Bobby Harrington, St. Louis ... W 10
Apr. 1—Bobby Harrington, St. Louis ....L 10
Apr. 16—Dickie Willis, Dallas ..... W 6
May 22—Gene Wells, Skidmore ..... W 10
July 10—Morris Crathin, Corpus Christi .....KO 2
July 17—Marshall Wells, Corpus Christi .KO 8
Aug. 10—Armando Avitia, Monterrey .KO 3
Aug. 13—Brad Silas, Corpus Christi ....KO 5
Sept. 30—Rocky Martin, San Antonio ..KO 8
Oct. 21—Carlos Salinas, New Orleans .... W 10
Nov. 19—Jorge Rosales, San Antonio .... D 10

1969

Jan. 10—Ruben Arocha, Monterrey ..... W 10
Feb. 10—Norbert Cody, St. Louis .....KO 6
Mar. 28—Dickie Willis, St. Louis .....KO 3
May 1—Daniel Leuillier, Fort de France .....KO 3
May 27—Lonnie Harris, Woodland Hills ..L 10
June 13—Jose Sanchez, Fort Worth ..... W 10
July 4—Art Astudillo, Acapulco .....KO 2
July 19—Jorge Rosales, Guadalajara .... W 10
Aug. 2—Beto Guzman, Monclova .....KO 4
Sept. 13—Jorge Rosales, Monterrey ..... W 10
Nov. 13—Alvin Phillips, Corpus Christi ...L 10
Dec. 3—Johnny Brooks, New Orleans .. W 10

1970

Mar. 4—Bill Douglas, Columbus .....L 10
Apr. 14—Luis Rodriguez, Miami Beach ...L 10
June 2—Jerry Pellegrini, New Orleans .. W 10
Aug. 7—Ronnie Wright, Fort Worth .... W 12
Aug. 24—Alvin Phillips, New Orleans .....L 10
Nov. 1—Sandro Mazzinghi, Bologna .....KO by 8

1971

Apr. 3—Raul Delgado, Mexico City .....L 10
May 12—Sal Martinez, Corpus Christi ..KO 3
June 15—Alvin Phillips, Corpus Christi .. W 10
July 13—Roberto Pena, Corpus Christi .KO 7
Aug. 17—Alfonso Aguirre, Corpus Christi W 10
Aug. 31—Johnny Baldwin, Beaumont ....L 10
Oct. 5—Jorge Rosales, San Antonio .....L 10
Oct. 19—Willie Monroe, Houston .....L 10
Oct. 28—Rudy Robles, Los Angeles .....L 10

1972

Mar. 20—Don Cobbs, St. Louis .....L 12
Aug. 21—Adam Moore, New Orleans .....L 10
Oct. 24—Rodolfo Herrera, Corpus Christi .....KO 7
Nov. 6—Omar Chavez, Reynosa .....KO 2
Nov. 27—Rodolfo Cruz, Reynosa .....KO 2
Dec. 5—Ralph Palladin, Baltimore .....L 10

1973

Feb. 12—Raul Delgado, Reynosa .....L 10
Mar. 6—Bobby Watts, Philadelphia .....L 10
May 24—Elijah Makathini, Cape Town ...L 10
Oct. 22—Hermino Ramirez, Reynosa ..KO 4
Nov. 9—Manuel Avitia, Reynosa .....KO 6
Dec. 8—Bennie Briscoe, Atlantic City .....KO by 7

1974

Mar. 7—Alvaro Lopez, Reno .....L 10
June 3—Tony Licata, Toronto .....L 10

CLYDE (KID) WASHINGTON
New Orleans, La. Welterweight

1968

June 5—Percy Russell, New Orleans ...KO 3
June 26—Kenny Perron, New Orleans ... D 4
Aug. 19—Jeff Dortch, Mobile ..... W 4

1969

July 28—Harry Caminita, New Orleans . . W 4
Sept. 15—Sam Wilson, New Orleans . . KO by 1
1970
May 11—Roy Hester, New Orleans . . . . . D 5
June 22—Roy Hester, New Orleans . . . . . W 6
July 22—Billy Roth, New Orleans . . . . . W 6
Sept. 30—Ed Davis, New Orleans . . . . . W 6
1971
Mar. 15—Ray Durdain, New Orleans . . . . W 6
June 20—Eddie Davis, New Orleans . . . . . W 8
July 12—Jimmy Hamm, New Orleans . . . W 8
1972
Jan. 14—Topcat Jackson, Detroit . . . . . L 8
May 23—Jessie Longoria, Houston . . . . . KO 5
Aug. 21—Eddie Davis, New Orleans . . . . . W 10
Sept. 6—Mario Saurennann, New Orleans . . . . . W 10
1973
May 29—Jose Peterson, Baltimore . . . . . L 8
Sept. 25—Urban Baptiste, New Orleans . . D 10
1974
July 30—Lawrence Hafey, New Orleans . . L 10
Aug. 27—Vernon Mason, New Orleans . . . W 10
Nov. 26—Buddy Boggs, Largo . . . . . KO 2
Dec. 13—Manuel Torres, New Orleans . . KO 8

LEON WASHINGTON
Bronx, N.Y. Middleweight
1964
Dec. 15—Ray Reyes, New York . . . . . KO 1
1965
Feb. 12—Randy Stevens, New York . . . . KO 4
1966
Jan. 25—Angel Oquendo, New York . . . . . L 6
1967
(Inactive)
1968
May 10—Stanford Bulla, New York . . . . . W 6
Aug. 16—Billy Douglas, New York . . . . . W 6
Oct. 4—Eddie Owens, New York . . . . . KO 1
1969
Jan. 29—Sonny Floyd, New York . . . . . KO 1
Apr. 11—Tom Bethea, New York . . . . . KO 2
May 26—Carl Williams, New York . . . . . W 4
Oct. 13—Harold Richardson, New York . . L 10
1970-1971
Inactive
1972
May 25—Mike Reed, Omaha . . . . . KO 5
Nov. 1—Ramon Berras, New York . . . . KO 3
Dec. 6—Jose Anglada, New York . . . . . KO 6
1973
Mar. 12—Kevin Finnegan, London . . KO by 7
June 5—Rodrigo Valdez, Barranquilla . . . . . KO by 9
Aug. 20—Ron Harris, New York . . . . . L 10
1974
July 19—Mario Rosa, New York . . . . KO by 9

JOHN WATSON
Los Angeles, Cal. Bantamweight
1972
Sept. 11—Chuck Goodrum, Anaheim . . . . . L 4
Oct. 3—Tomas Huerta, Bakersfield . . . KO 2
Oct. 12—Jose Marquecho, Los Angeles . . . . . W 4
Oct. 16—Arturo Ulloa, Woodland Hills . . . . . KO 4
1973
Jan. 4—Jose Morquecho, Los Angeles . . W 4
Mar. 29—Carlos Villarreal, Los Angeles . . D 6
May 18—Bridido Martinez, San Bernardino . . . . . W 5
June 7—Isidrio Salinas, Los Angeles . . . . W 6
July 26—Jose Marquecho, Los Angeles . . W 6
Aug. 23—Manny Leon, Los Angeles . . . . . D 4
Aug. 31—Valentin Vera, San Diego . . . . . L 10
Oct. 31—Art Jeromino, Las Vegas . . . . . W 8
Nov. 14—Ignacio Magana, Las Vegas . . . . . W 8
1974
May 10—Sal Aguilar, Stockton . . . . . W 10
June 12—Edgar Cagalhin, Stockton . . . . . W 10
Aug. 12—Andres Hernandez, San Juan . . . . L 10

WILLIAM WATSON
Philadelphia, Pa. Welterweight
1970
Sept. 23—Ken Blackwell, Philadelphia . . . . L 4
Oct. 13—Nikita Tarhocker, Philadelphia . . . . . KO 1
Nov. 10—Cesar Ortiz, Philadelphia . . . . . W 6
1971
Feb. 9—Jerry Wells, Philadelphia . . . . . W 6
Apr. 5—Elwood Townsend, Philadelphia . . . . . KO 2
May 3—Mel Mayfield, Philadelphia . . . KO 5
June 7—Arthur Kettles, Philadelphia . . W 8
Sept. 15—Otho Tyson, Philadelphia . . . . . W 8
Oct. 14—John Saunders, Philadelphia . . KO 6
1972
Jan. 18—Alfonso Hayman, Philadelphia . W 8
Apr. 18—Elwood Townsend, Philadelphia . . . . . KO 4
May 15—Oresto Lebron, Philadelphia . . . W 8
Sept. 12—Tony Berrios, Philadelphia . . . . W 8
Dec. 5—Alfonso Hayman, Philadelphia . . . . . KO by 8
1973
Mar. 5—Bobby O'Neal, Philadelphia . . KO 2
Apr. 16—Winston Noel, Philadelphia . . . . W 8
June 2—Pablo Rodriguez, Philadelphia KO 1
Aug. 31—Bobby Haymon, Philadelphia . ND 6
Oct. 22—Ray Brentos, Philadelphia . . . . KO 7
1974
Jan. 14—Alfonso Hayman, Philadelphia . . . . . KO by 7
Apr. 8—Mario Saurennann, Philadelphia W 10
July 15—Mario Saurennann, Philadelphia . L 10

BOBBY WATTS
Philadelphia, Pa. Middleweight
1969
Mar. 13—Teddy Cooper, Baltimore . . . . . W 6
Mar. 28—Al Millan, Baltimore . . . . . KO 4
June 30—Carlos Byrd, Washington, D.C. . . . . KO 2
Sept. 30—Ron Nesby, Philadelphia . . . . . W 6
Oct. 14—Leroy Roberts, Philadelphia . . . W 6
Nov. 11—Tommy Shaffer, Philadelphia . . W 6
1970
Mar. 25—Joe Greene, Las Vegas . . . . . KO 2
Apr. 25—Clarence Greigger, Las Vegas . . . . . KO by 6
Sept. 3—Armando Muniz, Los Angeles . . . L 6
Nov. 24—Ken Robbins, Philadelphia . . . KO 1
1971
Feb. 9—Roy Edmonds, Philadelphia . . . W 6
Apr. 29—Perry Abney, Philadelphia . . . . KO 7
June 7—Julio Figueroa, Philadelphia . . . W 8
Aug. 10—Junius Hinton, Philadelphia . . KO 5
Sept. 21—Luis Vinales, Philadelphia . . . . . W 10
Oct. 9—Roy Edmonds, New York . . . . KO 5
Dec. 1—Ralph Palladin, Scranton . . . . . W 10
1972
Apr. 5—Ralph Palladin, Scranton . . . . . D 10
June 20—Ralph Palladin, Baltimore . . . . KO 6
Oct. 20—Alvin Phillips, New York . . . . . W 10
Nov. 20—Don Cobbs, Philadelphia . . KO by 2
1973
Mar. 6—Willie Warren, Philadelphia . . . . W 10
Apr. 10—Gary Broughton, Philadelphia . W 10
May 24—Don Cobbs, Philadelphia . . . . . KO 3
July 23—Manuel Gonzalez, Philadelphia . W 10
Oct. 8—Carlos Salinas, Philadelphia . . . KO 8
Dec. 17—Mario Rosa, New York . . . . . W 10
1974
July 15—Eugene Hart, Philadelphia . . . . KO 1
Nov. 12—Willie Monroe, Philadelphia . . . . W 10

MIKE WEAVER
Los Angeles, Cal. Heavyweight
1972
Sept. 14—Howard Smith, Los Angeles KO by 3
Oct. 31—Howard Smith, Bakersfield . . . . . L 5
1973
Feb. 2—Carlos Lopez, San Bernardino . . W 5
Feb. 28—Billy Ryan, Fresno . . . . . KO by 2
Sept. 10—Lynch Martin, Los Angeles . . . KO 1
Oct. 11—Toni Pulu, Los Angeles . . . . . KO 4
Nov. 9—Bob Swoopes, San Diego . . . . . KO 1
Dec. 12—Larry Frazier, San Francisco . . . . . KO by 2
1974
Feb. 21—Ellis McKinley, Los Angeles . . . W 6
Mar. 22—Rod Bobick, Los Angeles . . . . . L 10
May 31—Orville Qualls, San Diego . . . . KO 2
July 26—Duane Bobick, San Diego . . KO by 7

KENNY WELDON
(Waldron)

Houston, Texas Featherweight

1968

July 16—John Armstrong, Houston ....KO 2
Aug. 6—Lou Brock, Houston .....KO 4
Aug. 27—Lou Brock, Houston .....KO 4
Nov. 19—Joey Mata, Houston ..... W 4

1969

Jan. 21—John Armstrong, Houston ....KO 2
Apr. 8—Joe Cook, Beaumont ..... W 6
May 20—Rey Gomez, Beaumont ..... W 6
May 27—Rey Gomez, Houston ..... W 6
June 17—Ray Sepulveda, Houston ..... W 4
July 18—Ramiro Hernandez, Rosenberg KO 8
July 29—Armando Ruiz, Beaumont ....KO 2
Aug. 12—Julian Lopez, Houston ..... W 8
Sept. 22—Bennie McCall, New Orleans ....L 10
Oct. 21—Augustine Moreno, San Antonio D 4
Nov. 25—Augustine Moreno, Beaumont . W 10
Dec. 10—Jose Julian, Rosenberg .....KO 4

1970

Jan. 6—Nat Jackson, Houston .....KO 4
Mar. 3—Arturo Cuellar, Houston ..... W 10
July 21—Eliseo Estrada, Houston ..... W 10
Aug. 25—Tommy Fix, Houston .....KO 3
Aug. 31—Frank Crosby, Beaumont ..... W 10
Oct. 6—Jesus Rocha, San Antonio ..... W 10

1971

Jan. 22—Gabriel Estrada, San Antonio ...L 10
Jan. 29—Ronnie Borque, San Antonio .KO 1
Feb. 20—Jesus Valdez, San Antonio ..... W 10
Mar. 14—Morris Crathin, Beaumont ..... W 10
Mar. 21—Ronnie Borque, Oklahoma City KO 1
June 2—Frankie Otero, Miami Beach ....L 10
Aug. 27—Jesus Valdez, San Antonio ..... W 10

1972

Feb. 1—Morris Crathin, Beaumont ..... W 10
Feb. 24—Jose Fernandez, New York KO by 5
May 16—Gary Palmer, Beaumont ..... W 10
Aug. 1—Eddie Mitchell, Houston ..... W 10
Aug. 15—Larry Brown, Houston .....KO 5
Sept. 12—Memio Ruiz, Corpus Christi ..KO 8
Oct. 10—Eddie Mitchell, Beaumont ....KO 5
Nov. 28—Eloy Gaona, Houston .....KO 5

1973

Mar. 5—Eloy Gaona, Jacinto City .....KO 5
Apr. 23—Memo Ruiz, Jacinto City ..... W 10
Dec. 20—Tino Falcon, Jacinto City ..... W 10

1974

Jan. 10—Tino Falcon, Jacinto City ..... W 10

GENE WELLS

Mobile, Alabama Middleweight

1962-1963

—Mike Fritcher,
New Orleans ..... W 4
—Sailor Billy Martin,
Mobile ..... W 8
—Eddie Trosclair,
Mobile ..... W 6
—Eddie Trosclair,
Mobile ..... W 6
—Sam Gray,
Mobile .....KO 1
—Andres Hearrea,
Mobile ..... W 6
—Gene Mills,
Mobile .....KO 2
—Warren Evans,
New Orleans ..... W 6
—Frank Evans,
New Orleans ..... W 6
—Leon Langley,
New Orleans ..... W 6
—Jimmy "Cat" Robinson,
Miami .....KO 3
—Jimmy Fields, Houston ..... D

1964

Inactive

1965

July —George Seals, Houston .....KO 3
July —Tiger Brown, Houston ..... W 6
Aug. —Teddy Shores,
Houston .....KO 5
Sept. —Tiger Brown, Mobile .....KO 5

1966

April —Gordon Lott, Miami .....L 10
June —Sailor McLain,
Aug. —Jimmy "Spider" Webb,
Savannah ..... W 10
Sept. —Dennis Riggs,
Jacksonville ..... W 10
Oct. —Johnny Vaughn,
Savannah .....NC 5

1967

May —Willie Warren,
Corpus Christi .....L 10
June —Morris Crathan,
Houston .....KO 2

1968

Nov. —Hector Ortiz,
Houston .....L 10

1969-1972

Inactive

1973

Mar. —Jessie Wiley,
Mobile ..... W 8
May —Songbird Williams,
Mobile ..... W 10
Sept. 8—Songbird Williams,
Pensacola ..... W 10
Oct. —James World,
Mobile .....NC 1

1974

May —Ray Smith,
Mobile .....KO 3
June —Paul Aquirre,
Houston .....KO 4
July —Willie Hicks,
Houston .....KO 4
Oct. 9—Tony Licata, Mobile .....L 10
Nov. 14—Paul Aquirre,
Beaumont .....KO 4
Nov. 19—Jessie Lara,
Houston .....KO 5
Dec. 3—Slick Mitchell,
Orlando .....KO 2
Dec. 17—Renie Pinder,
Orlando .....KO 5

GENE WELLS
(Mobile)

GENE WELLS

Miami, Florida Middleweight

1968

Nov. 12—Jerry Hill, Miami Beach .....KO 2
Nov. 26—Earl Blake, Miami Beach ..... W 6

1969

Feb. 4—Tony Santiago, Miami Beach ... W 6
Apr. 8—Enrique Paz, Miami Beach ....KO 2
Apr. 22—Carlos Carmona, Miami Beach ..L 6
May 20—Kid Fullard, Miami Beach .... W 6
Sept. 23—Walter Walker, Miami Beach ..KO 1
Oct. 7—Sanchez Rosa,
Miami Beach .....KO by 2

1970

Dec. 1—Nat King, Miami Beach ..... W 6
Dec. 25—Keith Laughenbers,
Miami Beach .....KO 5

1971

Jan. 26—Herman Dixon, Miami Beach .. W 6
Feb. 23—Tony Licate, Tampa .....L 8
Mar. 16—Leon Elzy, Miami Beach ..... W 6
Apr. 24—Tony Licate, Tampa .....L 8
July 7—Frank Jimenez, Chicago ..... W 8

1972

Mar. 16—George Perez, Seattle ..... W 6
Mar. 28—James Mitchell, Miami Beach ...L 8

Apr. 12—James Mitchell, Montreal .....L 8
May 2—Allen Johnson, Jacksonville .....KO 4
May 23—Dennis Riggs, Jacksonville .....L 12
Dec. 5—Pat Dwyer, London .....L 8

1973

Mar. 30—Henry Mitchell, Savannah ....KO 3
May 8—Nat King, Miami Beach .....W 8

1974

Mar. 5—Guilermo Escalera, Miami Beach .....KO by 5
Apr. 26—Buck Thornton, Daytona Beach .....KO 4
Aug. 20—Ernie Burns, Miami Beach .....W 8

CHUCK WEPNER

Bayonne, N.J. Heavyweight

1964

Aug. 5—George Cooper, Bayonne .....KO 3
Aug. 14—Rudy Pavesi, New York .....W 4
Oct. 27—Everette Copeland, New York . D 6
Dec. 18—Jerry Tomasetti, New York .... W 4

1965

Jan. 19—Ray Patterson, New York .....W 6
Mar. 23—Everett Copeland, New York .. D 6
Oct. 19—Bob Stallings, New York .....L 6

1966

Jan. 7—Buster Mathis, New York .. KO by 3
Feb. 22—Jerry Tomasetti, New York .... W 6
Apr. 6—Cleo Daniels, White Plains .....W 6
Aug. 3—Johnny Deutsch, Scranton ...KO 6
Oct. 21—Dave Centi, New York .....W 6

1967

Apr. 28—Don McAteer, Jersey City ....KO 7
July 19—Jerry Tomasetti, New York .....KO by 5
Nov. 27—Charles Harris, Secaucus .....KO 6

1968

Jan. 22—Clay Thomas, Secaucus .....KO 3
Apr. 30—Eddie Vick, Walpole .....W 10
May 20—Mike Bruce, Secaucus .....W 8
Sept. 26—Forest Ward, New York .....KO 7
Nov. 9—Mert Brownfield, Scranton ...W 10
Dec. 13—Jerry Tomasetti, New York ...KO 1

1969

Mar. 14—Roberto Davila, New York ....W 10
Apr. 28—Mike Bruce, Secaucus .....W 8
June 22—Jose Roman, San Juan .....L 10
Aug. 18—George Foreman, New York .....KO by 3
Dec. 19—Pedro Agosta, New York .....W 10

1970

Jan. 26—Manuel Ramos, New York ....W 10
June 29—Sonny Liston, Jersey City .KO by 10
Sept. 8—Joe Bugner, London .....KO by 3

1971

Jan. 16—Jerry Judge, Scranton .....KO by 5
Sept. 16—Jesse Crown, North Bergen ...KO 4
Oct. 14—Mike Boswell, North Bergen ..KO 10
Dec. 9—Randy Neumann, North Bergen .L 12

1972

Apr. 15—Randy Neumann, Jersey City ..W 12
Dec. 7—John Clohessy, Bayonne .....W 10

1973

Mar. 15—Billy Narquart, North Bergen ..W 12
June 23—Ernie Terrell, Atlantic City ....W 12

1974

Jan. 17—Billy Williams, North Bergen ...W 10
Mar. 8—Randy Neuman, New York ...KO 7
May 23—Charley Polite, North Bergen .KO 4
Sept. 3—Terry Hinki, Salt Lake City ...KO 11

HAROLD WESTON

New York, N.Y. Middleweight

1970

July 16—Ralph Castner, Scranton .....W 6
Sept. 15—Johnny Sears, New York .....W 4
Oct. 13—Robert Ziegler, Philadelphia ...W 6
Oct. 28—Rusty Lebron, New York .....KO 3
Dec. 2—Angel Ortiz, New York .....W 6
Dec. 16—D'Andre Ingram, New York ...W 6

1971

Jan. 6—Dwight Wilson, Scranton .....KO 1
Jan. 22—Jose Rodriguez, New York .....L 8
Feb. 10—Ivelaw Eastman, New York ....W 6
Apr. 16—Sal Lachappele, St. Thomas ..KO 2
May 12—Vince Neratka, Scranton .....W 8
May 24—Juan Ramos, New York .....KO 4
June 22—Bobby Melendez, New York ..W 8
Aug. 9—Chu Chu Malave, New York ... L 9
Oct. 19—Papo Villa, New York .....W 10
Nov. 25—Jerry Wells, New York .....W 8
Dec. 10—Hector Perez, New York ..... D 6

1972

Jan. 21—Oresto Lebron, New York .....W 8
Mar. 10—Chu Chu Malave, New York .....L 10
May 8—Jose Rodriguez, New York .....L 10

1973

July 9—Vito Antuofermo, New York .KO 5

1974

Feb. 25—Mario Saurennann, New York ..W 10
Oct. 7—Fausto Rodruguez, New York ..L 10

SPARKY WHEELER

Washington D. C. Welterweight

1974

July 18—Morris Grant, Baltimore .....KO 1
Aug. 27—Johnny Davis, Alexandria ....KO 2

RAY WHITE

Born Aug. 5, 1938
Los Angeles, Calif. Light-Heavyweight

1958

Dec. 12—Billy Desoto, Monroe .....L 4

1959

July 10—Dwain Garris, Monroe .....W 4
Mar. 30—Al Paralta, Los Angeles .....L 4

1960-1965
(Inactive)

1966

Jan. 15—Archie Ray, Phoenix .....KO by 3
Mar. 28—Scott Wissoper, Las Vegas .....W 5
May 9—Laverne Hardison, Las Vegas ..KO 4
Nov. 3—Buddy Laven, Seattle .....KO 4

1967

Feb. 2—Frank Davis, Los Angeles .....W 4
Feb. 16—Gene Turner, Los Angeles .....W 4
Mar. 23—Mark White, Los Angeles .....L 4
Apr. 6—Mark White, Los Angeles .....W 6
May 4—Cookie Wallace, Los Angeles ... D 6
July 27—Mark White, Los Angeles .....KO 2
Oct. 9—Sam Wyatt, Long Beach .....L 6
Nov. 28—George Johnson, San Diego .....L 10

1968

Apr. 11—Willis Earls, Beaumont .....KO 2
July 6—Richard Gosha, Ventura .....W 10
July 17—Gary Bates, Las Vegas .....W 6
Aug. 27—Sonny Moore, San Antonio .... W 10
Dec. 4—Lino Rendon, Ventura .....W 10

1969

July 1—Steve Grant, Woodland Hills ...W 10
Aug. 26—Rocky Martin, Woodland Hills KO 8
Oct. 29—Frank Niblett, Los Angeles ....W 10

1970

May 22—A. J. Staples, St. Louis .....W 10
Mar. 30—Willis Earls, Austin .....L 10
June 29—Hank Casey, Oakland .....L 10
Aug. 10—Steve Carter, Oakland .....L 10
Nov. 21—Steve Grant, Woodland Hills ... D 8

1971

Jan. 9—Roby Harris, Woodland Hills ... W 10
Feb. 20—Terry Lee, Woodland Hills .....W 10
Mar. 21—Chuck Hamilton, Woodland Hills .....KO 2
Apr. 17—Chuck Hamilton, Woodland Hills .....W 12
May 22—Roger Rouse, Santa Monica .... W 10
June 5—Steve Grant, Santa Monica .....W 10
June 19—Lonnie Bennett, Ventura .....L 10
July 10—Jimmy Dupree, Santa Monica ...L 12
(North American Light Heavyweight Title)
Sept. 22—Amado Vasquez, Anaheim ...KO 10
Nov. 19—Hill Chambers, Long Beach .... W 10
Dec. 4—Terry Lee, Long Beach .....W 12

1972

Feb. 26—Terry Lee, Long Beach .....W 12
Apr. 8—Hill Chambers, Tucson .....W 10
Apr. 29—John Griffin, Cleveland .....L 10
Oct. 2—Rafael Gutierrez, Los Angeles ..... D 12
Nov. 6—Frank Niblen, Phoenix .....W 10
Nov. 20—Orlando de la Fuentes, Woodland Hills .....W 10
Dec. 7—Bob Hazelton, San Diego .....KO 7
Dec. 18—Charlie Austin, Phoenix .....W 10

1973

Jan. 29—Mike Quarry, Anaheim .....L 12
(North American Light Heavy Title)

Feb. 20—Lino Rendon, Bakersfield .....W 10
Mar. 10—Chuck Hamilton, Santa Rosa .KO 8
June 2—Bobby Rascon, Tucson .....W 10
July 3—Koroseta Kid, Honolulu .....W 10
Aug. 17—Hildo Silva, San Diego .....T 8
Nov. 10—Bobby Rascon, Tucson .....W 10
Dec. 20—Charles Atlas, Monroe .....W 10

1974

Jan. 22—Faustino Perez, El Paso .....KO 7
Feb. 18—Ed Bailey, Philadelphia ..... D 8
Mar. 15—Jesse Burnett, San Diego ..KO by 8
Apr. 29—Ed Bailey, Philadelphia .....W 10

WALTER WHITE

Tampa Light-Heavyweight

1970

Feb. 2—Vernon McIntosh, Tampa .KO by 1
Mar. 18—Willie Doby, Orlando .....KO by 2
May 25—Charlie Clark, Tampa .....KO 1
Sept. 10—Joe Cholston, Tampa .....W 6

1971

Feb. 23—Ralph Sanchious, Tampa .....KO 2
May 17—Johnny Jackson, Tampa .....W 6
July 19—George Faint, Tampa .....KO 1
Sept. 1—Tom Howard, Tampa .....W 8

1972

Jan. 15—John Balla, New Orleans ...KO by 3
Mar. 28—Eddie Bailey, Miami Beach .... D 8

1973

Apr. 4—Mike Quarry, Orlando .....L 10
July 18—Andy Kendall, Orlando .....W 10
May 16—Ronnie Wright, Orlando .....W 10
Nov. 14—Bobby Lloyd, Orlando .....KO 6

1974

Jan. 17—Bobby Lloyd, Orlando ..... D 10
Mar. 20—Bobby Lloyd, Tampa .....W 10
Mar. 29—Aldo Traversaro, Rome ...KO by 4
Aug. 20—Gary Summerhays, Orlando ....L 10

ERNIE WICHER

(Wilt)
(Witcher)

Akron, Ohio, Welterweight

1969

Mar. 28—Dave Thach, Detroit .....KO by 1
May 24—Andy Helmeczy, Willoughby .....KO by 1
Dec. 4—Otis Goode, Akron .....KO by 3

1970

Mar. 11—Andy Helmeczy, Cleveland .....KO by 1
Dec. 8—Frank Kolovart, Parma ....KO by 1

1971

June 29—Sammy Maul, Warren .....KO by 1
Sept. 13—Tom Tarantino, Milwaukee .....L 4
Nov. 8—Frank Lewis, Cincinnati .....Exh. 6
Dec. 3—Terry Summerhays, Akron .....L 4

1972

Feb. 26—Junior Varney, Beckley ...KO by 5
Mar. 24—Anthony House, Cincinnati .....L 6
May 13—Sandy Torres, San Juan ...KO by 1
Sept. 16—Bobby Cline, Beckley .....KO by 4
Sept. 28—Nick Gruback, Cleveland ..KO by 1
Oct. 10—Mitchell Brown, Pittsburgh KO by 1
Nov. 11—Rocky Cudney, Shelby ....KO by 1

1973

Apr. 11—James Thorpe, Chicago ....KO by 3
July 30—Joe Armour, Niles .....L 4
Sept. 25—Cliff Yunk, Milwaukee .....KO 1
Oct. 30—Larry Adkins, Ft. Wayne ..KO by 6

1974

Aug. 15—Lawrence Hafey, Dartmouth .....KO by 4
Oct. 29—Reinaldo Oliviera, Walpole .....L 6
Nov. 16—Chris Pina, Brockton .....L 6

DON WIGFALL

Brockton, Mass. Middleweight

1973

Mar. 14—Vincent Perry, Taunton .....KO 1
Mar. 27—Bob Green, Boston .....KO 2
Apr. 18—James Hall, Brockton .....KO 2
May 18—Bruno Scholz, Brockton .....KO 4
May 31—Percy Halsey, Portland, Me....KO 1
June 15—Irish Hampton, Brockton .....KO 3
July 25—Bruno Scholz, Boston .....W 8
Oct. 6—Marvin Hagler, Brockton .....L 8
Dec. 17—Willie Taylor, New Bedford KO by 6

1974

Oct. 15—Roland Cousins, New Bedford .....KO 3
Oct. 29—Harold Carter, Worcester .....W 6
Nov. 16—Joe Borden, Brockton .....KO 5
Dec. 20—Ken Jones, Boston .....KO 3

CHUCK WILBURN

Cleveland, Ohio Junior Welterweight

1970

Oct. 26—Sonny Oliver, Parma .....W 4
Nov. 12—Mike Harris, Cleveland .....L 4

1971

Apr. 28—Mike Harris, Cleveland .....KO 2
Oct. 28—Richie Villaneuva, North Bergen .....KO 4
Oct. 14—Beau Jaynes, Portland, Me. ....W 10
Nov. 4—Nino Cosmo, Sudbury .....W 8
Nov. 18—Azael Curet, Portland, Me.....KO 4
Dec. 16—Beau Jaynes, Portland, Me. ...KO 7

1972

Feb. 24—Winston Noels, Portland, Me....W 10
Apr. 24—Jose Jimenez, New York .....KO 2
May 8—Bobby Melendez, New York ...W 10
July 28—Estaban DeJesus, New York ....L 10

1973

June 31—Roy Barrientos, Chicago .....W 10
Sept. 24—Fausto Rodriguez, San Juan ....L 10

1974

June 26—Ralph Rodriguez, St. Paul .....L 10

SYLVESTER WILDER

Parma, Ohio Light Heavyweight

1971

June 25—Morris Jordan, Dayton ..... L 4
July 13—Stanley Jackson, Washington, D.C. .....W 4
Sept. 10—Bobby Haye, Toledo .....L 4

1972

Mar. 24—Ray Timmons, Cincinnati .....W 6
Mar. 27—John Taylor, Buffalo .....KO by 4
June 17—John Taylor, Buffalo .....L 4
Aug. 30—Paul Minor, Baltimore .....L 4
Oct. 11—Howie Jones, Sharon .....KO 1
Nov. 6—Aldo Carelli, Toronto .....KO by 3
Dec. 8—John Giroski, Sharon .....L 8

1973

Jan. 24—Bill Hardney, Baltimore ....W dis. 4
May 23—Marvin Johnson, Indianapolis .....KO by 2
June 26—Bill Hardney, Baltimore ...KO by 6
July 27—Lee Martin, Toledo .....KO by 3
Aug. 10—Tom Van Hoof, St. Cloud .....L 10
Sept. 29—Charlie Johnson, Alliance .....L 10
Oct. 6—John Dennis, Brockton ....KO by 5

1974

Feb. 16—Jerry Evans, New Castle .....L 8
Mar. 23—Lou Rogan, Weston .....KO by 2
May 25—Charley Johnson, Alliance .....L 8
Nov. 12—Vonzell Johnson, Indianapolis ..L 4
Nov. 21—Johnny Baldwin, Highland Park .....KO by 6

GARY WILER

(Wyler)

Seattle, Wash. Heavyweight

1968

Sept. 7—Jimmy Watson, Yakima .....KO 4
Sept. 22—Charlie Reno, Portland .....L 8
Oct. 10—Duke Spears, Seattle .....W 6
Nov. 29—Jeff Wall, Seattle .....KO 2

1969

Jan. 10—Andy Nacosti, Seattle ..... L 6
May 2—Billy Marsh, Spokane .....L 10
Nov. 14—Bill Schelhas, Seattle .....L 10
Dec. 18—George Foreman, Seattle ..KO by 1

1970

Mar. 18—Wayne Westbrook, Seattle ....KO 6
Apr. 26—Nate Green, Eugene ..... D 8
May 13—Lee Estes, Yakima .....KO 3
May 21—Ed Ostapovich, Seattle .....KO 3
June 30—Nate Green, Seattle .....KO 2
July —Pat Duncan, Carson City .....L 10
Sept. 15—Pat Duncan, Seattle .....KO by 7

1971

Feb. 20—Lee Estes, Seattle .....T.D. 6
Mar. 23—Tommy Sims, Seattle .....KO 7
Apr. 1—Paul Solomon, Portland ...KO by 5
June 24—Earl McLeary, Seattle .....KO 5
Oct. 18—Terry Hinki, Eugene .....L 10
Oct. 27—Charlie Reno, Seattle .....L 6

Dec. 9—Andy Nacosti, Portland ..... D 6

1972

Jan. 17—Earl McLeay, Calgary ..... KO by 5
Mar. 11—Maurice Rice, Anchorage .....L 10
Mar. 16—Maurice Rice, Seattle .....L 8

1973

Sept. 25—Joe Hopkins, Anchorage .....L 10
Nov. 1—Nat Green, Portland .....KO 1

1974

June 8—George Joyal, Lacey .....KO 6
July 24—Ed Bytheway, Walla Walla .....L 10
Aug. 31—Ed Bytheway, Moses Lake . KO by 10
Oct. 18—Ibar Arrington, Seattle .... KO by 6

JOHNNY "WILKS" WILKERSON

New York, New York Light Heavyweight

1974

Aug. 12—Roland Cousins, New York .... W 4
Aug. 27—Joe Middleton, Alexandria KO by 2
Aug. 28—Chris Elliott, Wildwood .....L 6
Oct. 15—Chris Elliott, Paterson ..... KO by 6

JAMES WILLIAMS

St. Petersburg, Fla. Middleweight

1967

May 25—Jimmy Gibavitch, Miami .. KO by 4
May 26—Johnny Wilson, Cocoa ..... W 4
July 25—Charley Jordan, Miami Beach .....KO by 1

1968

(Inactive)

1969

Jan. 21—Lee Johnson, Miami Beach ...KO 3
Jan. 28—Joe Alleyene, Miami Beach KO by 2
Feb. 25—Bobby Phillips, Miami Beach ... W 6
Apr. 9—Bobby Phillips, Scranton .....L 8
June 18—Luis Galvan, Chicago ..... KO by 1
Aug. 26—Jerry Hill, Miami Beach .....KO 2
Sept. 16—Johnny Doyan, Miami Beach .. W 10
Oct. 21—Sanchez Rose, Miami Beach KO by 2

1970

Feb. 10—Joe Hooks, Miami Beach ..... W 6
Feb. 24—Bobby Alford, Miami Beach KO by 2
June 2—Doug Rogers, Miami Beach .... D 8
June 29—Chucho Garcia, Tampa .... KO by 4
July 21—Tommy Torino, Miami Beach .. W 10
Aug. 25—Jimmy Gibavitch, Miami Beach KO 5
Nov. 5—Tony Licata, Tampa .....L 8
Dec. 15—Doug Rogers, Miami Beach .... W 10
Dec. 29—Florentino Fernandez, Miami Beach .....KO by 7

1971

Inactive

1972

Nov. 10—Dennis Riggs, Jacksonville .....L 12
Dec. 12—Roscoe Bell, Miami Beach .....L 10

1973

Jan. 30—Marcel Clay, Miami Beach .....L 10
Mar. 6—Marcel Clay, Miami Beach .KO by 6
July 19—Elisha Obed, Nassau ..... KO by 1
Sept. 20—Dennis Riggs, Atlanta .....L 10

1974

Jan. 22—Ernie Burns, Miami Beach .... KO 9
Feb. 19—Angel Estevez, Miami Beach ....L 8
Aug. 20—Bob Smith, Miami Beach ...W dis. 6

ROBERT WILLIAMS

(Songbird)

Memphis, Tenn. Welterweight

1967

Oct. 24—Morris Crathin, Beaumont ..... W 4
Nov. 14—Dario Hidalgo, Miami Beach ....L 10
Dec. 11—Alvin Phillips, New Orleans .....L 6

1968

Jan. 16—Cassius Clay Scott, Beaumont .. W 6
Feb. 20—Billy Strother, Houston .....L 6
Feb. 29—Bobby Mays, St. Louis ..... W 6
Mar. 22—Richard Young, Springfield .....L 8
Apr. 13—Al Franklin, Monroe ..... W 6
June 10—Johnny Morrison, Edmonton .. W 6
June 27—Mike Seyler, Edmonton ..... W 10
July 16—Billy Strother, Houston ..... W 8
Aug. 16—Alvin Phillips, New Orleans ..... KO by 9
Sept. 27—Primius Williams, Edmonton ... W 10
Oct. 7—Billy Strother, Tampa .....KO 2
Oct. 23—Manuel Gonzalez, Houston KO by 7
Nov. 13—Tom Shaughnessy, Rochester, Minn. .....KO 2
Dec. 5—Manuel Gonzalez, Tampa .....L 10

1969

Jan. 16—Sal Martinez, Tampa ..... D 10
Feb. 20—Luis Rodriguez, Miami Beach ..... KO by 7
Mar. 28—Billy Marsh, Edmonton .....KO 5
May 23—Norbert Cody, St. Louis ..... D 10
June 29—Jose Gabino, Houston .....L 6
Aug. 29—Jose Gabino, Tampa ..... W 10
Aug. 30—Candy Rosa, San Juan .....L 6
Sept. 29—Jesse Garcia, New Orleans .....L 10
Dec. 4—Tony Licata, Tampa .....L 8
Dec. 9—Oscar Alvarado, San Antonio ..... KO by 7

1970

Mar. 17—Brian Kelly, Oklahoma City ....L 10
Mar. 30—Al Jackson, New Orleans .....KO 7
Apr. 14—Roland Pryor, New Orleans ..... KO by 9
May 13—Johan Louw, Edmonton .....L 10
May 22—Fate Davis, Akron .....L 10
June 22—Jack Tillman, Mobile .....L 10
Aug. 4—Johnny Baldwin, Houston . KO by 5
Oct. 9—Miguel de Oliveira, Sao Paulo ..... KO by 3

1971

Jan. 24—Billy Backus, Syracuse .....L 10
May 17—David Ham, New Orleans .. KO by 5
July 26—Pat O'Connor, Minneapolis .....L 10
Aug. 26—Oscar Alvarado, Los Angeles ....L 10
Nov. 11—Hurricane Carter, Memphis ...KO 5

1972

Jan. 12—Jose Gabino, Memphis ..... W 10
Feb. 16—Ralph Charles, London .... KO by 3
Feb. 22)Norbert Cody, Memphis .....KO 2
June 17—Jose Gabino, Houston .....L 10
July 16—Pete Knight, Memphis .....KO 4
July 29—Jose Gabino, Memphis ..... W 10
Oct. 31—Johnny Baldwin, Beaumont .. NC 5

1973

Mar. 17—Don Cobbs, St. Louis .....KO by 2
May 23—Pat O'Connor, LaCrosse ...KO by 9
July 11—Gene Wells, Mobile .....L 10
Oct. 23—Gene Wells, Atlanta .....KO by 7

1974

Apr. 13—Jerry Evans, New Castle ... KO by 1
May 23—Rocky DeFazio, Milwaukee ....L 10
July 16—Marvin Hagler, Boston .... KO by 3
Sept. 27—Elisha Obed Nassau ..... KO by 5
Oct. 1—Mike Baker, Alexandria ... KO by 1

ROY WILLIAMS

(Leroy)

Philadelphia, Pa. Heavyweight

1966

Oct. 10—Jimmy Hayes, Philadelphia .... W 4

1967

Nov. 6—Jimmy Brown, Philadelphia .. KO 1
Dec. 11—Bob Henderson, Philadelphia .....KO 1

1968

Feb. 19—Bill Hardney, Philadelphia .... KO 1
Mar. 28—George Murphy, Philadelphia . KO 1
May 20—Dick Hall, Philadelphia .....KO 3
Sept. 24—Dave Russell, Philadelphia .... W 6
Oct. 29—Bob Stallings, Philadelphia .... W 8

1969

Feb. 10—Young Joe Louis, Philadelphia .....KO 1
Mar. 3—Jeff Merritt, Philadelphia .....L 8
Mar. 13—Larry Middleton, Baltimore ....L 6
Mar. 31—Wild Bill Hardney, Alexandria .....KO 3

1970

(inactive)

1971

Feb. 22—Jim Young, Philadelphia ..... W 4
Nov. 9—Mack Harrison, Philadelphia .. KO 1
Mar. 29—Paul Wright, Philadelphia ..... KO 4
Sept. 27—Charlie Polite, Philadelphia ... KO 6

1972

Jan. 18—Roger Russell, Philadelphia .... W 10
Apr. 18—Mike Boswell, Philadelphia .... W 10
Dec. 9—Roby Harris, Denver .....KO 2

1973

Jan. 15—Richard Dunn, London .....L 10
May 11—Edmundo Stewart, Philadelphia .....KO 4
July 23—Charlie Harris, Philadelphia ...KO 2
Oct. 31—Oliver Wright, Miami Beach ...KO 6

1974

Dec. 7—Henry Clark, San Jose .....L 10

THOMAS WILLIAMS
New York, N.Y. Junior Welterweight

1973

Oct. 8—Ray Sanchez, New York ..... W 4
Nov. 19—John Davis, New York ..... W 4
Dec. 3—Victor Checo, New York ..... L 4
Dec. 10—Abalberto Fernandez, New York ..... W 4

1974

Jan. 21—Victor Checo, New York ..... L 4
Apr. 15—Justico Ortiz, New York ..... L 6
Apr. 29—Leroy Jefferson, Philadelphia ... L 6

WILLIE WILLIAMS
Willoughby, Ohio Lightweight

1969

May 24—Bobby Stamples, Willoughby . KO 3
July 30—Doug Agin, Akron ..... KO by 4
Sept. 6—Julis Mandell, Cleveland ..... W 6
Sept. 16—Tony LaBarabara, Buffalo ..... L 8
Sept. 20—Junior Varney, Willoughby .... D 4
Sept. 30—Vince Cala, Buffalo ..... KO by 3
Oct. 29—Chuck Spencer, Cleveland . KO by 3

1970

May 22—Lyle Randolph, Akron ..... L 6
May 27—Art Harris, Cleveland ..... L 4
June 12—Jo Jo White, Kalamazoo ..... L 6
June 24—Art Harris, Cleveland ..... L 4
July 21—Dick Topinko, Erie ..... L 6
July 22—Art Harris, Akron ..... KO by 1
July 30—Frank Polito, Covington ..... KO 3
Aug. 14—Marion Thomas, Welch .... KO by 5
Aug. 19—Frank Kolovart, Cleveland ..... L 4
Aug. 29—Rudy Bolds, Austintown .. KO by 5
Sept. 17—Dick Pelster, Omaha ..... L 6
Sept. 29—Dick Topinko, Buffalo ..... KO 4
Oct. 7—Lyle Randolph, Akron .... KO by 3
Oct. 26—Frank Kolovart, Parma .... KO by 5
Nov. 25—Marion Thomas, Covington ..... L 6
Dec. 15—Dick Topinko, Cleveland ..... W 6

1971

Jan. 12—Mike Harris, Cleveland ..... D 4
Jan. 18—Dale Hernandez, Norfolk, Nebr. ..... KO by 2
Mar. 9—Henry Young, Parma ..... L 4
Apr. 7—Fred Watson, Chicago ..... W 4
Apr. 30—Fred Jimenez, Albert Lea ..... L 8
May 15—Johnny North, Latonia .... KO by 5
May 24—Dale Hernandez, Omaha ... KO by 4
May 26—Ray Carrington, Cleveland ..... L 4

1972

Sept. 27—Harvey Wilson, Erie ..... W 4
Oct. 18—Richie Villanueva, Cleveland ..... KO by 3
Nov. 10—Norman Goin, Indianapolis KO by 4
Dec. 5—Mike Wilson, Des Moines ..... KO 2
Dec. 16—Bobby Cline, Beckley ..... KO 1

1973

Feb. 12—Johnny Summerhays, Toronto ..... L dis. 6
Mar. 10—Johnny North, Shelby ..... D 6
Mar. 26—Mike Everett, Philadelphia . KO by 2
Apr. 14—Johnny North, Huntington KO by 7
July 23—Rudy Bolds, Buffalo ..... KO by 3
July 27—Keith Averett, Toledo ..... L 6
Oct. 3—Danny Stokes, Toronto ... KO by 2
Oct. 16—Johnny Copeland, Des Moines ..... KO by 3

1974

Feb. 16—Norman Goins, New Castle KO by 2
Mar. 4—Leo Saenz, Largo ..... KO by 2

YOUNGBLOOD WILLIAMS
Philadelphia Junior Middleweight

1974

Aug. 19—Morris Grant, Philadelphia .... KO 2
Oct. 22—Norman McCray, Philadelphia KO 3
Nov. 19—Warren Williams, Philadelphia . KO 1
Dec. 14—Nikita Tarhocker, Allentown . KO 1

HARVEY WILSON
Colombus, Ohio Featherweight

1973

Jan. 15—Jerome Artis, Philadelphia . KO by 3
Apr. 5—Johnny North, Erie ..... L 6
Aug. 24—Marion Thomas, Indianapolis ..... KO by 4
Oct. 11—Danny Stokes, Toronto ..... L 6

1974

Apr. 9—Jimmy Martinez, Dallas ..... L 10
June 25—Tommy Tucker, Oklahoma City ..... KO 1
July 16—Maurice Wadkins, Houston ..... KO by 6

RON WILSON
Burnaby, Canada Light-Heavyweight

1967

Sept. 26—Sam Johnson, Vancouver ..... KO 4
Oct. 17—Mack Hearn, San Jose ..... KO 4
Dec. 9—Jack Sterling, San Jose ..... W 6

1968

Jan. 3—Billy Marsh, Las Vegas ..... W 5
Jan. 10—Scott Wisooker, Las Vegas ..... W 5
Jan. 17—Bob Matthews, Las Vegas ..... KO 2
Jan. 25—Filifili Alaiasa, Los Angeles .... W 6
Jan. 31—James Lewis, Las Vegas ..... KO 3
Feb. 7—Mack Barge, Las Vegas ..... KO 2
Feb. 15—Tom Kearse, Los Angeles ..... ND
Feb. 28—Lonnie Harris, Las Vegas ..... D 10
Mar. 27—Johnny Wise, Las Vegas ..... W 6
Apr. 3—James Polk, Las Vegas ..... D 6
Apr. 19—John Wise, San Diego ..... W 10
May 14—Floyd Casey, San Diego ..... W 6
May 21—John Wise, San Diego ..... W 6
May 28—Floyd Casey, San Diego ..... W 10
June 25—Terry Lee, San Diego ..... L 10
Aug. 2—Rudy Rodriguez, Los Angeles ..... W 10
Aug. 22—Tom Kearse, Los Angeles ..... W 6
Aug. 29—Rod Reed, Los Angeles ..... W 6
Sept. 12—Johnny Wise, Los Angeles ..... D 6
Sept. 21—Art Carrillo, Ventura ..... KO 1
Sept. 25—Eddie Harris, Las Vegas ..... W 6
Oct. 24—Busevio Becerra, Los Angeles . KO 1
Nov. 21—Gene Bryant, Las Vegas ..... L 10

1969

Jan. 15—Johnny Wise, Las Vegas ..... W 10
Feb. 5—Billy Marsh, Las Vegas ..... L 6
Feb. 13—Larry Cruz, Los Angeles ..... KO 7
Feb. 26—Billy Hester, Las Vegas ..... L 10
Mar. 12—Joe Hopkins, LasVegas ..... W 10
Apr. 24—Roger Rouse, Las Vegas ... KO by 7
Aug. 27—Tommy Kearse, Las Vegas ..... W 10
Sept. 3—Scott Wisooker, Las Vegas .... KO 7
Sept. 9—Tracy Morrison, San Diego ... KO 2
Sept. 16—Al Stankey, San Diego ..... W 10
Oct. 7—Chuck Hamilton, San Diego .... L 10
Oct. 29—Chuck Hamilton, Las Vegas .... W 10
Nov. 12—Jesse Armente, Las Vegas ..... L 10
Dec. 11—Chuck Hamilton, Portland ..... L 10

1970

Jan. 14—Rocky Martin, Las Vegas ..... KO 7
Jan. 30—Al Stanky, San Diego ..... KO 5
Feb. 25—Nogeen Adigun, Las Vegas .... KO 9
Mar. 20—Nate Williams, San Diego ..... D 10
Apr. 17—Polo Corona, San Diego ..... W 8
June 12—Polo Corona, San Diego ..... W 10
June 24—Hill Chambers, Las Vegas ..... W 10
July 15—Polo Corona, Las Vegas ..... D 10
July 31—Larry Cruz, San Diego ..... W 10
Aug. 19—Larry Cruz, Las Vegas ..... W 10
Sept. 11—Gorilla Lopez, San Diego ..... W 10
Sept. 25—Carlos Salinas, San Jose ..... W 10
Oct. 26—Andy Heilman, Woodland Hills ..... KO 8
Nov. 6—Hill Chambers, San Diego ..... W 10
Dec. 3—Joe Hopkins, Portland ..... KO 9
Dec. 12—Carlos Salinas, Woodland Hills ..... KO by 7

1971

Jan. 13—Mike Seyler, Las Vegas ..... W 10
Feb. 27—Mike Quarry, Woodland Hills ..... L 10
Mar. 16—Larry Cruz, Stateline ..... W 10
Mar. 27—Victor Basilio, Woodland Hills ..... W 10
Apr. 14—Billy Hester, Las Vegas ..... L 10
July 1—Lonnie Harris, Los Angeles .... W 10
June 3—Hill Chambers, Stateline ..... W 10
July 1—Larry Cruz, Stateline ..... W 10
July 21—Jake Nagonliki, Las Vegas ..... W 10
Aug. 4—Gene Bryant, Las Vegas ..... W 10
Sept. 28—Al Stankie, Las Vegas ..... W 10
Aug. 31—Ralph McCoy, Reno ..... W 10
Oct. 27—Aristeo Chavarin, Las Vegas ... W 10
Nov. 24—Polo Corona, Las Vegas ..... W 10

1972

Jan. 7—Bob O'Brian, New York ..... W 10
Feb. 11—Rudy Robles, Los Angeles ..... L 10
Mar. 2—Benny Barra, Stateline ..... W 10
Mar. 23—Rudy Robles, Los Angeles ..... L 10

Apr. 19—Chris Finnegan, Nottingham ..... L 10
May 15—Mike Quarry, Los Angeles ..... L 10
July 12—Art Alderete, Las Vegas ..... KO 8
Aug. 4—Rafael Gutierrez, Tucson ..... D 10
Aug. 15—Johnny Baldwin, Houston ..... L 10
Oct. 19—Jesse Burnett, Los Angeles ..... L 10

1973

Feb. 7—Orlando de la Fuentes, Las Vegas ..... W 10
Mar. 6—Rafael Gutierrez, Sacramento .. W 10
Apr. 4—Terry Lee, Las Vegas ..... D 10
Apr. 18—David Adkins, Las Vegas ..... L 10
Apr. 26—Mario Marquez, Stateline ..... W 10
June 9—Alvaro Lopez, Santa Rosa ..... L 10
Aug. 3—Alvaro Lopez, Reno ..... KO by 6
Oct. 4—Al Bolden, Portland ..... KO by 5

1974

May 21—Lamont Lovelady, Des Moines ..... KO by 7

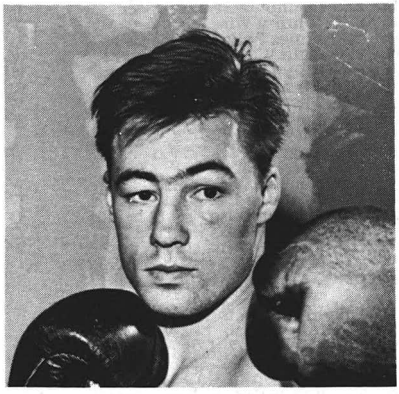

RON WILSON

SAM WILSON

San Diego, California Heavyweight

1974

Feb. 15—Melvin Marshall, San Diego .... W 4
Mar. 8—Melvin Marshall, San Diego .... W 5
Mar. 29—Melvin Marshall, San Diego .... D 4
Aug. 23—Dave Harmon, San Diego ..... L 4
Sept. 6—Bart Bourssе, San Diego ..... L 6
Sept. 20—Tom Evans, Richmond .... KO by 2
Nov. 7—Reggie Flemming, Canton ..... W 6

WILLIE WILSON

Syracuse, N.Y. Light Heavyweight

1970

Oct. 3—Marvin Blackman, Syracuse ... KO 3

1971

Jan. 13—Al Karathans, Syracuse ..... W 4
Jan. 23—Ron Nesby, Syracuse ..... W 4
Feb. 20—Neil Ward, Utica ..... KO 4
Nov. 29—Kevin Pentalow, White Plains .. D 4

1972

Feb. 12—Ned Edwards, Syracuse ..... W 6
Mar. 1—Willie Mack, New York ..... L 6
Apr. 14—Julio Figueroa, Syracuse ..... W 6
May 1—Don Powell, New York ..... L 6
Aug. 9—Willie Mack, Scranton ..... W 6
Sept. 22—Al Hugley, Syracuse ..... KO 4
Oct. 25—Al Adkins, Scranton ..... W 6
Dec. 8—Randy Stevens, Syracuse ..... KO by 2

1973

Apr. 16—John Mason, Buffalo ..... KO 2
July 16—Freddie Bright, New York . KO by 6
Oct. 12—Freddie Bright, Syracuse ..... L 6

1974

Mar. 13—John D'Amore, Binghampton . KO 2

JAMES "BUBBA" WINFIELD

Norfolk, Va. Heavyweight
AAU Lightheavy weight Championship 1969

1972

Sept. 16—Billy Howard, Durham ..... KO 2
Nov. 2—Al "Hoss" Byrd, Winston-Salem W 4
Nov. 15—Muhammad Ali, Roanoke, Va. ..... Exh. 3

1973

Mar. 7—Al "Hoss" Byrd, Winston-Salem W 4
Mar. 21—Bobo Renfrow, Baltimore . KO by 1
May 16—Ira Martin, Baltimore ..... L 4
Sept. 15—Billy Howard, Norfolk ..... KO 2

1974

Apr. 5—Charlie Byrd, Richmond ..... KO 3

ROBERTO WONG

Mexico Featherweight

1967

Apr. 14—Johnny Famechon, Melbourne .. L 10
Sept. 1—Benny Agraz, Laredo ..... KO 4
Sept. 8—Leopoldo Campbell, Guayaquil ..... KO by 7

1968

June 10—Negro Hernandez, Jalapa ..... KO 3
June 15—Chamaco Castro, Matehuala .. KO 3
July 28—Rudy Gomez, Vera Cruz ..... KO 2
Oct. 15—Pedro Gomez, Caracas .... KO by 6

1969

June 17—Flory Kid, Honolulu ..... KO by 4
Sept. 6—Hyun Kim, Seoul ..... KO by 4
Sept. 24—Won Suk Lee, Seoul ..... KO by 2
Dec. 20—Baru Rivera, La Paz ..... KO 3

1970

Mar. 25—Carlos Canete, Mar del Plata ... D 10
June 6—Carlos Canete, Buenos Aires .... L 10
Sept. 25—Eder Jofre, Sao Paulo ..... KO by 3

1971

Inactive

1972

Sept. 10—Jose Marin, San Jose ..... KO by 2
Nov. ,5—Juan Lopez, La Paz ..... KO 2

1973

Oct. 20—Juan Morales, La Paz ..... KO 4
Dec. 2—Octavio Gomez, MatamorosKO by 3

1974

Feb. 22—Pancho Silva, Matamoros ..... KO 3
Apr. 21—Babe Luna, Aguascalientes ... KO 1

BOBBY WOODS

(Eddie Hashka)
Canada Heavyweight
Height 5 ft. 10 in.

1963

Sept. —Bill Tremblay, New Westminster ..... W 4

1964-1968

Inactive

1969

—Nat Green, Portland ..... D 6

1970

Jan. 26—Tiger Temple, Hedley ..... KO 3
May 21—Luis Santamaria, Seattle ... KO by 2
June 13—Tommy Burns, Prince George . ND 1

1971

Mar. 17—Nat Greene, Eugene ..... KO by 1
Mar. 18—Ed Ostapovich, Vancouver KO by 1
July 31—Les Borden, Sooke ..... D 6

1972

Mar. 14—Tony Dowling, Sooke ..... D 6

1973

May 7—G. G. Maldonado, Quebec ..... L 6

1974

July 31—Sonny Roy, Salman Arm ..... W 8
Oct. 25—Cariboo Kid Santosi, Saskatoon ..... KO 2
Nov. 26—Tommy Farro, Kamloops ..... W 6

VANDELL WOODS

Bridgeton, New Jersey Light Heavyweight

1974

June 26—Jim Grahlfs, Camden ..... KO 3
July 15—Bob Stewart, Philadelphia ..... W 4
Oct. 3—Wendell Bailey, Wilmington .... L 6

JAMES J. WOODY

New York, N.Y. Heavyweight

1964

Mar. 6—Lou Hicks, New York ..... W 4
Mar. 17—Everett Copeland, New York .. W 4
Apr. 21—Charley Lee, New York ..... W 4

May 5—Bryon Stoimenides, New York . W 6
Oct. 13—Everett Copeland, New York .. W 6
Nov. 27—James J. Beattie, New York .... W 8
Dec. 18—Tony Doyle, New York ..... W 10

1965

Nov. 16—Lou Hicks, New York ..... W 8
Dec. 10—James J. Beattie, New York ...KO 7

1966

Mar. 4—Lee Carr, New York ..... W 8
Aug. 25—Johnny Persol, New York .....L 10

1967

Jan. 29—Manuel Ramos, Mexico City ..... KO by 2
Aug. 16—Brian London, London .....L 10
Nov. 10—Dante Cane, New York ..... W 10

1968

Apr. 7—Piero Tomasoni, Brescia .....L 10
Aug. 6—Roger Russell, Philadelphia ...KO 4
Sept. 27—Buster Mathis, New York .. KO by 6

1969

June 26—Roosevelt Eddie, New York ... W 10
Nov. 8—Alberto Lovell, Buenos Aires .. D 10

1970

Feb. 26—Charlie Harris, North Bergen ..KO 5
Apr. 17—George Foreman, New York ..... KO by 3
July 4—Oscar Bonavena, Buenos Aires ..... KO by 5
Oct. 2—Tony Doyle, Minneapolis ..... W 10
Dec. 3—Tony Doyle, Minneapolis ..... W 10

1971

June 11—Jose Luis Garcia, Los Angeles ...L 10
Sept. 30—Ken Norton, San Diego .....L 10

1972

Mar. 20—Henry Clark, San Francisco .....L 10
June 30—Ken Norton, San Diego .... KO by 8

1973

Aug. 31—Jerry Quarry, Las Vegas ...KO by 2

1974

May 8—Bob Stallings, New York ..KO by 6

OLIVER WRIGHT

Kingston, Jamaica Heavyweight

1973

Jan. 16—Tommy Howard, Miami Beach KO 6
Jan. 30—Robert Lloyd, Miami Beach ..KO 5
Feb. 27—Hydro Lacey, Miami Beach ...KO 3
Mar. 13—Larry Renaud, Miami Beach ... W 10
Apr. 3—Vincente Rondon, Miami Beach .L 10
May 8—Johnny Hudgins, Miami Beach KO 2
June 15—Larry Renaud, Tampa ..... W 10
June 23—Wendell Joseph, Kingston ..... W 10
Aug. 7—Jimmy Summerville, Miami Beach .....KO 6
Aug. 21—Raul Gorosito, Miami BeachKO by 1
Sept. 13—Levi Forte, Orlando ..... W 10
Sept. 25—Raul Gorosito, Miami Beach ... W 10
Oct. 31—Roy Williams, Miami Beach KO by 6

1974

Apr. 10—Leroy Caldwell, Orlando .....L 10
Apr. 23—Johnny Broudreaux, Houston ..L 10
May 7—Lloyd Price, Houston .....KO 2
Aug. 16—Wendell Newton, Nassau .....L 10
Oct. 18—Oscar Bonavena, Rome .... KO by 9

RONNIE WRIGHT

Fort Worth, Texas Heavyweight

1969

Sept. 4—Canguro Martinez, Fort Worth . W 4
Oct. 14—Mickey Sugar, Oklahoma City KO 1
Nov. 11—Gilbert Avalos, Corpus Christi ..L 8
Nov. 21—Clarence McMinn, Springfield .. D 6
Nov. 25—Willie Carter, Fort Worth .....KO 1
Dec. 1—Bruce Scott, Austin .....KO 3

1970

Feb. 2—Jose Gabino, Austin ..... W 8
Mar. 7—Clarence McMinn, Springfield, Mo. .....L 10
Mar. 28—Richard Young, Springfield, Mo. L 10
Apr. 11—Richard Young, Fort Worth ... W 10
Apr. 27—Tracy Morrison, Kansas City ....L 10
June 16—Karl Zurheide, Houston ..... D 10
July 10—Tracy Morrison, Dallas ..... W 10
Aug. 7—Willie Warren, Fort Worth .....L 12

1971

Inactive

1972

Feb. 28—Dickie Willis, Dallas ..... W 6
May 1—Elgie Walters, San Antonio .... W 10

1973

Feb. 16—Gregorio Peralta, Cologne . KO by 6
Feb. 23—Fred Wallace, Dallas ..... W 8
May 16—Walter White, Orlando .....L 10
Sept. 26—Charlie Atlas, Monroe .....KO by 10

1974

Jan. 15—Tony Green, Miami Beach . KO by 8

DAVE WYATT

Washington, D.C. Welterweight

1960

Oct. 24—Bobby Church, Baltimore ..... D 4

1961

Mar. 27—Norman Smith, Washington ....L 4
Apr. 6—Arnie Highsmith, Camden .....L 6
May 24—Sugar Cliff, Miami Beach .....L 6
Nov. 22—Oscar Freeman, Norfolk .....KO 5
Nov. 28—Percy Manning, Philadelphia ..... KO by 1

1962

Feb. 8—John Lloyd, Philadelphia ..... W 4
Mar. 1—Larry Wright, Philadelphia ....KO 6
May 4—Jackie Range, Louisville ..... W 6
June 27—Johnny Clyde, Fairless Hills ..... KO by 3

1963

Feb. 25—Willie Gray, Washington .....L 6
Mar. 19—Johnny Johnson, Richmond ... W 8
Apr. 1—Norman Smith, Washington ....L 6
Apr. 23—Jackie Range, Richmond ..... W 10
May 21—Jimmy Biggs, Richmond .....L 10
Aug. 24—Harold Lacey, Colonial Heights W 8
Nov. 5—Bobby Bell, Richmond ..... W 6
Nov. 20—Jose Myers, Norfolk ..... W 8

1964

Jan. 16—Bradford Silas, Richmond .....L 4
Feb. 5—Joe Myers, Norfolk .....KO 3
June 29—Tommy Williams, Norfolk ..... W 10
Aug. 15—James Gee, Rocky Mount ..... W 4
Dec. 11—Willie Gray, Norfolk ..... W 6

1965

Jan. 25—Brad Silas, Norfolk .....L 8
Feb. 22—Benny Briscoe, Philadelphia ..... KO by 7
July 27—Jimmy McLain, Norfolk ..... W 6
Aug. 24—Lennie Sparks, Saint John . KO by 6
Nov. 23—Willie Gray, Richmond .....L 8

1966

Feb. 9—Johnny Keulian, Richmond ..KO 3
Mar. 16—David Ryan, Richmond .....L 8
May 18—Bobby Alford, Richmond ....KO 8
Sept. 19—Leroy Roberts, Richmond .....L 10

1967

Jan. 27—George Sands, Roanoke .....KO 1
Mar. 17—Wally Swoope, Roanoke ..... W 8
Mar. 19—Don Cobbs, Roanoke .....L 6
Apr. 20—Bobby Alford, Savannah .....KO 3
Apr. 29—Doug Agin, Steubenville .....L 10
June 9—Glen Martin, Roanoke ..... W 6
June 4—Don Cobbs, St. Louis .....KO 4
Aug. 7—Leroy Roberts, Washington .....L 10
Sept. 10—Marcus Anderson, Richmond ...L 8
Sept. 23—Bill Gravely, Colonial Hgts. ...KO 6
Nov. 30—Dave Ryan, Richmond .....L 8

1968

Jan. 18—Ralph Palladin, Baltimore .....L 8
Feb. 20—Clyde Tyler, Richmond .....L 8
Mar. 15—McKeed Mofokeag, Johannesburg .....L 10
June 5—Buddy Boggs, Norfolk .....L 6
June 17—Miguel Barreto, San Juan .....L 10
July 18—Dario Hidalgo, San Juan .....L 10
Aug. 31—Eugenio Espinoza, Quito .. KO by 4
Oct. 6—Bruno Arcari, Genoa ..... KO by 7
Oct. 30—Joao Henrique, Sao Paulo . KO by 5

1969

Feb. 3—Clyde Tyler, Roanoke ..... D 10
Apr. 3—Adrian Davis, Richmond .....L 10
June 30—John Gant, Washington, D.C. ..... KO by 7
Oct. 22—Sonny Floyd, Richmond .....L 10

1970

Jan. 6—General Neely, Detroit .....L 6
Apr. —Jim Westenberger, Richmond .. W 6
June 23—Tony Johnson, Richmond ..... W 10
Oct. 1—Tony Johnson, Richmond ..... W 10
Dec. 9—Roland Marshall, Philadelphia ..... KO by 3
Dec. 19—Bill Douglas, Columbus ...KO by 5

1971

Jan. 4—Teddy Cooper, Richmond .... L 8
Jan. 9—Roland Marshall, Philadelphia .....KO by 3
Jan. 18—Ray Lancaster, Richmond ....KO 7
Oct. 27—Johnny Stracey, London .....L 8

1972

Jan. 27—Eddie Harris, Norfolk ..... W 10
Feb. 21—Eddie Harris, Richmond ..... L 10
Sept. 22—Charlie Shufford, Martinsville .. W 10
Dec. 15—Eddie Gregory, New York . KO by 4

1973

June 30—Mando Pina, Chicago ..... KO 2
Aug. 21—Fernand Marcotte, Montreal ..... KO by 4
Sept. 10—Tony Petronelli, Boston ... KO by 7
Oct. 10—Mike Baker, Richmond ..... L 10
Nov. 14—Dave Downey, Dayton ..... L.F. 6

1974

Mar. 17—Gratien Tonna, Lyons ..... KO by 1
Apr. 5—Fate Davis, Akron ..... KO by 4
Dec. 17—Mike Baker, Spartanburg .. KO by 6

RICK WYNN

Attleboro, Massachussetts Heavyweight

1974

June 17—Richard Johnson, Boston ..... KO 1
July 16—Charley Scott, Boston ..... KO 1
Aug. 16—Hank Taylor, New Bedford ... KO 1
Aug. 27—Joe Maye, New Bedford ..... W 6
Oct. 15—Bob Walker, New Bedford .... KO 5
Oct. 29—Bob Haye, Walpole ..... KO 2
Nov. 16—George Brown, Brockton ..... KO 6
Dec. 20—Bill Hardney, Boston ..... KO 1

CURT YANCEY

Chicago, Ill. Light-Heavyweight

1971

Jan. 16—Tommy Caldwell, LaCrosse .... W 4
Feb. 3—Danny O'Connor, Rochester, Minn. ..... L 4
Apr. 20—Lou Grant, St. Paul ..... KO by 1
July 20—Bob Hill, Albert Lea ..... L 4
Aug. 19—Bob Hill, Minneapolis ..... L 5
Sept. 15—Lou Grant, Fargo ..... KO by 5

1972

Feb. 23—Bob Hill, Minneapolis ..... L 4
Mar. 8—Efran Maldonado, St. Paul ..... L 4
Apr. 12—Tom Van Hoof, LaCrosse .. KO by 4
May 16—Bob Hill, St. Paul ..... W 4
Aug. 1—Jesse Green, Minneapolis ..... W 6
Aug. 24—John Townsend, St. Paul .. KO by 6

1973

Apr. 10—Mike Shannon, Minneapolis .. KO 2

1974

Feb. 4—Lou Grant, Minneapolis ..... L 4
Mar. 14—Lou Grant, Minneapolis ..... L 4

STANLEY YANECHEK

Czechoslovakia Lightweight

1970

Sept. 10—Joe Saldano, New York ..... KO 3
Sept. 17—Frankie Saint, Portland, Me. .. KO 1
Sept. 28—Ernie Dew, Providence ..... KO 2
Oct. 22—Juan Sanchez, North Bergen ... D 6
Dec. 2—Juan Sanchez, New York ..... W 4
Dec. 14—Kid Falu, Providence ..... KO 3

1971

Apr. 5—Felix Losada, New York ..... W 4
Mar. 22—Frankie Vega, Providence ..... W 6
June 24—Nino Cosmo, Providence ..... W 6
Aug. 12—Bob Richard, Portland, Me. .... W 8
Sept. 16—Richie Villaneuva, North Bergen ..... KO by 4

1972

Inactive

1973

June 25—Cletus Hayes, New York ..... D 4
July 30—Justico Ortiz, New York ..... L 4
Aug. 14—Otha Tyson, New Bedford ..... L 4
Dec. 6—Hugo Velazquez, North Bergen W 6

1974

Feb. 4—Alfredo Escalera, San Juan ..... KO by 2
Oct. 16—Angel Mayoral, Chicago ... KO by 2

FRANK YOUNG

Beaumont, Texas Middleweight

1972

Mar. 28—James Price, Beaumont ..... KO 2
Apr. 11—Willie Smith, Beaumont ..... KO 1
Apr. 26—Don Brandon, New Orleans ... KO 1
May 2—James Singleton, Houston .... KO 1
May 16—Elgie Walters, Beaumont ..... KO 8
June 26—Jesse Lara, Houston ..... KO 3
Aug. 1—Joe Gabino, Houston ..... W 10
Aug. 15—Sam Torres, Houston ..... KO 7
Sept. 20—Ray Durdain, Houston ..... W 10
Oct. 17—Alfonso Aguirro, Houston .... KO 2

1973

Feb. 12—Sammy Ruckard, Beaumont .... L 10
Feb. 26—Morris Crathin, Houston ..... KO 3
Aug. 28—Sammy Torres, San Antonio .. KO 7

1974

Jan. 17—Roy Barrientos, Houston .. KO by 11
Mar. 30—Jan Kies, Johannesburg ..... KO 5
June 4—Gabe Estrada, Houston ..... KO 3
July 2—Roy Barrientos, Houston ..... W 12
July 30—Angel Robinson Garcia, Houston L 10

13-4-2
(3-1)

JIM YOUNG

Philadelphia, Pa. Heavyweight

1969

—Jim Gilmore, San Diego ..... W 4
Oct. 28—Jim Jones, Philadelphia ..... KO 1
Dec. 9—Johnny Gause, Philadelphia ... W 6

1970

Apr. 3—Clay Hodges, Los Angeles ..... L 6
Nov. 24—Howard Darlington, Philadelphia ..... W 6

1971

Feb. 22—Roy Williams, Philadelphia ..... L 4
Sept. 27—Andy Geiger, Philadelphia .... KO 1
Oct. 21—Lou Hicks, Philadelphia ..... W 8

1972

Feb. 11—Jasper Evans, New York ..... W 6
Mar. 10—Randy Neumann, New York .... L 10

1973

Feb. 19—Ernie Shavers, Philadelphia KO by 1
Apr. 23—Obie English, Philadelphia ..... W 6
Aug. 15—Mike Boswell, Philadelphia .... W 6
Oct. 22—Billy Aird, London ..... D 8

1974

Feb. 11—Richard Dunn, London ..... KO 8
Mar. 4—John Jordan, Washington, D. C. W 6
Apr. 22—Les Stevens, London ..... W 10
July 6—Jose Luis Garcia, Caracas ..... W 10
Nov. 26—Earnie Shavers, Landover, Md .. D 10

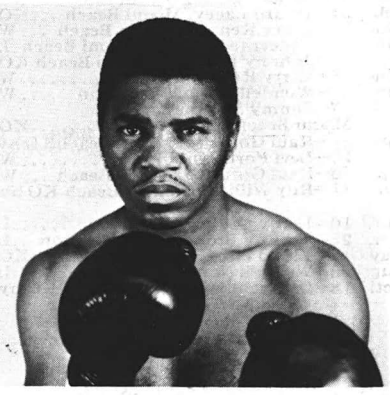

JIMMY YOUNG

ALFONSO ZAMORA

Mexican Bantamweight

1973

Apr. 15—Heraclio Amaya, San Luis Potosi ..... KO 2
Sept. 16—Cruz Vega, Monterrey ..... KO 3
Oct. 30—Ringo Romero, Tijuana ..... KO 2
Dec. 11—Salvado Lozano, Tijuana ..... KO 9

1974

Mar. 31—Tetsuro Kawakami, Mexicali .. KO 3
Apr. 17—Pedro Inanez, Matamoros .... KO 2
July 9—Shintaro Uchiyama, Los Angeles ..... KO 6
Aug. 31—Ad Zapanta, Monterrey ..... KO 1
Oct. 5—Francisco Villegas, Juarez .... KO 2
Nov. 23—Jose Rosa, Los Angeles ..... KO 3

ADRIAN (AD) ZAPANTA
Mexican Featherweight

1973

May 24—Jorge Valenzuela, Honolulu KO by 8
Sept. 14—Jose Valdez, San Diego .....KO 8
Oct. 12—Art Hafey, San Diego .....KO by 9
Nov. 16—Jose Valdez, San Diego .....KO 2

1974

June 28—Felix Garcia, San Diego .....KO 5
July 19—Ronnie McGarvey, San Diego .....KO by 7
Aug. 31—Alfonso Zamora, Monterrey KO by 1

CARLOS ZARATE
Mexican Flyweight

1974

Feb. 22—Carlos Armenta, Matamoros ..KO 1
Apr. 9—Alfonso Ibarra, Tijuana .....KO 2
Oct. 27—Francisco Cruz, Mexicali .....KO 2
Nov. 23—James Martinez, Los Angeles..KO 7

ROSARIO ZAVALA
Mexican Junior Welterweight

1971

June 9—Dave White, Las Vegas .....KO 2
July 3—Anthony Morales, Santa Monica L 5
July 10—Roberto Bonilla, Santa Monica . W 4
Aug. 4—Joe Gomez, Las Vegas .....KO 3
Aug. 31—Gil Pedroza, Reno .....W 6
Sept. 11—Mohammad Ali Roshan, Northridge .....L 4
Sept. 22—Kaiser Kimballo, Las Vegas .... W 6
Oct. 20—Mike Lopez, Las Vegas .....L 10
Dec. 15—Frankie Bueno, Las Vegas ....KO 6

1972

Jan. 6—Mike Lopez, Stateline .....KO 10
Jan. 31—Frank Gastelum, Anaheim .....L 6
Feb. 26—Gil King, Long Beach .....KO by 8
Apr. 3—Jose Miranda, San Carlos .....L 6
Apr. 13—Joe Morales, Stateline .....KO 2
Apr. 28—Ely Yares, San Carlos .....W 6
May 11—Vincent Medina, Stateline .....W 10
May 17—Elefat Talabi, Las Vegas .....D 10
June 6—Elefat Talabi, Las Vegas .....L 12
June 15—Dimetrio Salazar, Los Angeles . W 6
June 21—Johnny Rico, Las Vegas .....L 10
July 10—Lou Blades, Los Angeles.....L 6
Aug. 21—Renato Garcia, Los Angeles.....L 4
Sept. 11—Renato Garcia, Anaheim .....L 6
Sept. 25—Renato Garcia, Los Angeles .....KO by 4
Nov. 30—Ely Yares, Santa Rosa .....L 10
Dec. 12—Miguel Mayon, San Francisco ...L 6

1973

Mar. 1—Carlos Palomino, Los Angeles ...L 6
May 3—Rocky DeFazio, Las Vegas .... D 10
July 2—Rudy Cruz, Stockton .....L 6
July 6—Gonzalo Rodriguez, San Diego .....KO by 5
Sept. 5—Tony Ortega, Las Vegas .....L 10
Sept. 12—Tony Ortega, Las Vegas .....KO 8
Nov. 1—Rocky DeFazio, Chicago .....L 10
Dec. 5—Ezra Davis, Las Vegas .....L 10

1974

Mar. 6—Brad Silas, Las Vegas .....KO 3

CARLOS ZAYAS
Holyoke, Mass. Bantamweight

1961

June 6—Andy DeFillipe, Holyoke ..... W 4
June 20—Andy DeFillipe, Holyoke ..... W 4
June 27—Sal Algeri, Holyoke ..... W 4
July 26—Tom Castro, Westerly ..... W 4
Aug. 11—Sal Algeri, Port Chester .....L 4
Oct. 10—Jesus Alicea, Hartford ..... D 3
Oct. 20—Ronnie DeCost, Worcester ..... D 3
Nov. 3—Ronnie DeCost, Worcester ..... D 6
Nov. 17—Ronnie DeCost, Worcester .....L 10
Dec. 8—Bill Caderio, Worcester .....KO 1

1962

Jan. 19—Ronnie DeCost, Worcester ..L Dis. 4
Feb. 23—Bill Caderio, Worcester ..... W 4
Mar. 2—Jose Perez, Worcester ..... W 4
Mar. 9—Sal Algieri, Worcester ..... W 6
Mar. 26—Sal Algieri, New York .....KO 4
Apr. 13—Bill Caderio, Boston .....KO 1
May 11—Ray Jutras, Worcester .....L 6
May 18—Ray Jutras, Worcester .....L 6
Sept. 22—Ray Jutras, Boston .....L 6
Nov. 29—Gil Boulay, Worcester ..... D 6

1963

Jan. 11—Salvatore Burruni, Rome .....L 10
Feb. 7—Ray Jutras, Boston .....L 10
Mar. 14—Paulino Dios, Worcester ..... W 6
Apr. 6—Angel Morales, Boston .....L 6
Apr. 18—Paulino Dios, Worcester ..... W 6
May 4—Bernardo Caraballo, Bogota .....KO by 4
July 1—Chick Ciccotte, New Bedford ...L 6

1964

Feb. 13—Paulino Diaz, Worcester .....L 6
Apr. 2—Billy Smith, Steubenville .....L 10
Apr. 27—Paulino Diaz, Boston ..... W 4
June 13—Tommy Fix, Steubenville ....KO 9

1965

(Inactive)

1966

Aug. 9—Ray Jutras, Carabue .....L 12
Aug. 27—Ray Jutras, Chatham .....L 10

1967

Sept. 21—Ray Jutras, Brewer .....L 15

1968

Aug. 8—Leo DiFiore, Portland, Me. ... L 8
July 29—Mike Mamarelli, Springfield ... L 8
Sept. 6—Enrique Pinder, New York .....L 8
Oct. 30—Carmine Iacobucci, Cincinnati . W 10

1969

Mar. 9—Ruban Olivarrs, Tuxtla .... KO by 7
July 21—Lumumba Estaba, Caracas .....L 10
Sept. 9—Arturo Leon Hernandez, San Antonio .....KO by 4

1970

July 30—Bob Richard, Portland, Me. .....L 6
Aug. 18—Frank Otero, Miami Beach . KO by 9
Nov. 12—Pat Malaney, Portland, Me. .....L 10
Nov. 26—Pat Malaney, Portland, Me. .... W 10
Dec. 16—David Vasquez, New York .....L 10

1971

Feb. 19—Sammy Goss, Philadelphia . KO by 5

1972

Jan. 27—Phil Hudson, Portland, Me. ....L 12
Mar. 22—Rafael Ortega, New York .. KO by 2
Sept. 20—Jose Ortiz, Springfield .....KO 6
Sept. 26—Johnny Clark, London .... KO by 3
Nov. 21—Jose Ortiz, Springfield ..... W 6

1973

Mar. 21—Ronnie McGarvey, Baltimore .....KO by 5
Apr. 23—Luis Lopez, Philadelphia .....L 6
Dec. 15—Jimmy Lopez, Waterbury .....L 6

1974

Feb. 18—Baby Kid Chocolate, Philadelphia .....KO by 4

CHUCK ZELLERS
Los Angeles, Cal. Light heavyweight

1973

May 10—Charley Brooks, Los Angeles ....L 6
Apr. 27—Polo Ramirez, San Bernardino KO 3
Sept. 27—Polo Ramirez, Los Angeles .... W 6
Nov. 9—James Jackson, San Diego . KO by 6

1974

Mar. 7—Dale Grant, Reno .....KO by 3
Oct. 4—Carlos Tijerina, San Diego . KO by 1

ROBERT ZIEGLER
Philadelphia, Pa. Welterweight

1970

Oct. 13—Harold Weston, Philadelphia ....L 6

1971

Apr. 5—Alfonso Ziegler, Philadelphia ...L 6
May 3—George Angi, Philadelphia .....L 4
May 17—George Angi, Philadelphia .....L 6
Oct. 21—John Martino, Philadelphia .....L 4

1972

Feb. 28—Mike Shaffer, Philadelphia .....L 4
Apr. 18—Kevin McGinn, Philadelphia ... W 4
Oct. 11—Norman Farrell, Philadelphia .....KO by 1

1973

June 25—Bobby Grasso, Philadelphia .....L 4
Sept. 24—Mike Rossman, Philadelphia .....KO by 3

1974

Oct. 3—Jimmie Anderson, Wilmington .....KO by 2

ARTURO ZUNIGA
Mexican Welterweight

1971

Jan. 20—Myron Robinson, Los Angeles KO 2

Mar. 6—Jose Blanco, Mexico City .....KO 5
Mar. 27—Alfredo Uruzquieta, Mexico City .....KO 2
June 4—Papa Villa, Los Angeles ..... D 10
July 31—Sammy Garcia, Monterrey ....KO 1
Aug. 21—Bobby Jordan, Santa Monica .KO 4
Oct. 16—Rey Reyes, Mexico City .....KO 4
Nov. 19—Eltefat Talebi, Long Beach .... W 10
Dec. 14—Antonio Roldan, Los Angeles .. W 10

1972

Mar. 4—Isaac Quintas, Mexico City ...KO 9
Apr. 15—Frankie Lewis, Monterrey . KO by 6
June 24—Ruben Vasquez, Mexico City ..L 10
Oct. 21—Jose Palacios, Mexico City . KO by 8

1973

Feb. 28—Renato Garcia, Los Angeles .....L 10
June 23—Jacques Van Mellaerts, Grenoble ..... L dis. 6
Aug. 4—Sammy Garcia, Mexico City ..KO 8
Sept. 22—Ronnie Harris, Toronto ..... W 10

1974

Feb. 9—Germain Lemaitre, Paris ..... D 8
Apr. 20—Jose Palacios, Mexico City ..... W 10
Nov. 2—Felipe Vaca, Mexico City ..... W 12 (Mexican Welterweight Title)
Dec. 14—Mario Guilloti, Mexico City ..... KO by 7

LUIS ZUNIGA

Colombia Bantamweight

1974

Feb. 3—Jaime Ricardo, Cartagena . KO by 4
Mar. 23—Alfonso Cobas, Bogota .....KO 6
Mar. 30—Edgardo Cuadrado, Bogota ...KO 8

KARL ZURHEIDE

Born Fond du Lac, Wisc., 1943. Houston Texas LIght-Heavyweight

1964

Sept. 30—Jim Goree, Houston .....KO 1
Dec. 1—Paul Potter, Houston .....KO 1

1965

Feb. 12—Billy Marsh, Houston ..... W 6
July 20—Mike Brown, Houston ..... W 6
Aug. 17—Sugar Ray Willis, Houston ..... W 6
Nov. 2—Horace Davis, Houston .....KO 1
Nov. 16—Charley Williams, Houston ...KO 2

1966

Feb. 8—Tommy Sims, Houston ..... W 6
Mar. 1—Benny Bowser, Houston ..... W 10
Apr. 1—Tommy Sims, San Antonio ...KO 7
Aug. 8—Henry Matthews, New Orleans KO 5
Aug. 16—Gene Idlette, Miami Beach ..... W 6
Nov. 14—Bobby Dennard, Houston .....L 6
Dec. 13—Willie Lee, Houston .....KO 2

1967

Jan. 17—Cassius Clay Scott, Houston ... W 6
Jan. 24—Benny Bowser, Beaumont ..... W 10
Mar. 21—Gene Romero, Beaumont ..... W 10
Apr. 18—Gene Romero, Beaumont . KO by 10
Sept. 12—Clarence Boone, Beaumont .... W 10
Oct. 10—Gene Romero, Houston ..... W 10
Oct. 31—Paul Patin, Beaumont .....L 12
Nov. 22—Clarence Boone, Houston ..... W 10
Dec. 12—Tommy Sims, Houston ..... W 10

1968

Feb. 20—A. J. Staples, Houston ..... W 10
Mar. 15—Jim Christopher, Milwaukee ... W 10
Sept. 16—Kenny Baker, Milwaukee .....KO 7
Oct. 8—Eddie Talhami, Miami Beach ... W 10
Dec. 13—Ron Marsh, Minneapolis .....L 10

1969

Apr. 14—Al Evans, Milwaukee ..... W 8
May 6—Vicente Rondon, Chicago .....L 10
July 29—Frankie Evans, Beaumont ..... W 6
Aug. 9—Cleo Daniels, Troy ..... W 8
Aug. 14—Jimmy Dupree, Portland, Me. ..... KO by 5
Sept. 2—Tommy Shaffer, Orlando ..... W 8
Oct. 6—Ray Anderson, Minneapolis ....L 10

1970

Feb. 24—Jerry Evans, Miami Beach .....L 10
June 16—Ronnie Wright, Houston ..... D 10
Oct. 6—Al Evans, Milwaukee ..... W 12

1971

Feb. 16—Billy Wagner, Cleveland ... KO by 6
June 30—T. J. Jones, Rochester, Minn. .. W 8
July 19—Willie Wilson, Tampa .....L 10
Sept. 13—Bob Harrington, Milwaukee ... D 10
Nov. 12—Johnny Mal, Green Bay ..... W 8
Dec. 9—Pierre Fourie, Cape Town .....L 10

1972

Feb. 15—Johnny Frankham, London ....L 10
Mar. 28—Eddie Jones, Las Vegas .....L 10
May 2—Lonnie Bennett, Las Vegas KO by 8
Oct. 14—Kosie Smith, Johannesburg .....L 10
Nov. 16—Jim Davis, Milwaukee .....KO 7
Dec. 12—Kosie Smith, Cape Town ..... W 10

1973

Jan. 29—Andy Kendall, Milwaukee . KO by 9
Mar. 26—Pierre Fourie, Cape Town .....L 10
July 14—Victor Galindez, Buenos Aires ..... KO by 2
Sept. 10—Harold Carter, New Haven ..... W 10
Nov. 20—Gary Summerhayes, Milwaukee D 10
Dec. 18—Mike Quarry, Milwaukee .....L 10

1974

Jan. 22—Gary Summerhayes, Milwaukee W 10
May 21—Mike Quarry, Houston .....L 10
July 13—Domenico Adinolfi, Rome KO by 4
Nov. 5—Andy Kendall, Milwaukee ..... W 10

SECTION SIX

BOXERS ACTIVE IN 1974 IN THE BRITISH ISLES, CONTINENTAL EUROPE, AFRICA, ASIA, AUSTRALIA, AND NEW ZEALAND

LOTHAR ABEND

German Jr. Lightweight Champion

Born, Kiel, Jan. 15, 1944.

1963

Sept. 9—Rolf Kersten, Kiel ..... W 4
Sept. 29—Rolf Kersten, Ruesselsheim .... W 4

1964

Feb. 15—L. Drummer, Oldenburg ..... W 4
Apr. 4—Rolf Kersten, Oldenburg ..... W 4
May 8—M. Saouitta, Hamburg ..... KO 1
Sept. 4—Horst Jaeger, Hamburg ..... KO 3
Sept. 19—H. P. Schmitz, Kiel ..... W 6
Nov. 27—Curly Co-Aruba, Kiel ..... W 6

1965

Jan. 23—Louis Oberto, Oldenburg ..... W 8
Feb. 20—Tony van Eyck, Kiel ..... KO 8
Mar. 27—Mario Rizzi, Wolfsburg ..... W 8
Apr. 29—J. C. Corroyez, Hannover ..... W 6
June 18—Klaus Jaeger, Kiel ..... W 12
(Vacant German Featherweight title)
Sept. 3—Pierre Tirlo, Berlin ..... W 8
Sept. 10—Jean Soetens, Kiel ..... KO 7
Oct. 16—Teddy Lassen, Oldenburg ..... W 8
Nov. 20—Roger Younsi, Kiel ..... W 8

1966

Feb. 5—Maurice Tavant, Kiel ..... KO by 10
(European Lightweight title)
Apr. 29—Little Adams, Kiel ..... KO 5
June 3—Roger Verhelst, Neumunster ... W 8
Sept. 17—Karl Furcht, Kiel ..... KO by 7
(German Lightweight Title)
Oct. 21—Ray Devlees, Oldenburg ..... KO 1
Dec. 3—Jacques Kancellari, Kiel ..... W 8

1967

Feb. 11—Tore Magnussen, Kiel ..... W 8
Apr. 15—Paul Krucyzyk, Kiel ..... KO 9
(German Featherweight Defense)
May 26—Johnny Famechon, Melbourne .. L 10
Sept. 29—Mohamed Souita, Oldenburg .. W 8
Oct. 14—Pierre Tirlo, Kiel ..... W 8
Nov. 11—Carmelo Coscia, Berlin ..... W 8
Nov. 24—Kid Spider, Bobbingen ..... KO 1

1968

Feb. 3—Ameur Lamine, Kiel ..... W 8
Apr. 30—Ould Markloufi, Kiel ..... W 8
Sept. 13—Manuel Calvo, Barcelona .. KO by 6
Nov. 1—Kid Rainbow, Kiel ..... W 8

1969

Feb. 1—Taher ben Hassen, Kiel ..... W 8
May 31—Abdul Souw, Kiel ..... W 8
Nov. 1—Mohamed Laroussi, Kiel ..... KO 3
Oct. 31—Klaus Jacoby, Kiel ..... W 12
(vacant German junior lightweight title)
Dec. 6—Abdou Fakyh, Kiel ..... W 8

1970

Oct. 31—Klaus Jacoby, Kiel ..... W 12
(vacant German junior light-weight title)

1971

July 14—Tommaso Galli, Lignano ..... L 15
(European junior lightweight title)

1972

Mar 3—Michel Houdeau, Hamburg ..... W 8
May 5—Natale Caredda, Hamburg ..... KO 9
June 2—Belouard Boudlem, Lubeck ... KO 4
Oct. 13—Domenico Chiloiro, Hamburg .. W 15
Nov. 24—Olli Maeki, Hamburg ..... W 10
Dec. 8—Klaus Jacoby, Cologne ..... KO 5

1973

Feb. 3—Jan de Keers,
Kiel, W. Germany ..... KO 1
(European junior lightweight title)
Apr. 6—Carlos Capello, Hamburg ..... W 8
(non title bout)
May 11—Felix Said Brami, Kiel ..... KO 10
May 13—Felix Brami, Kiel ..... W 10
May 25—Klaus Jocoby, Graz ..... W 10
June 3—Tahar Ben Hassen, Berlin .... D 8
July 7—Boualem Belouard, Wels .... KO 2
Sept. 21—Jean DeKeere, Hamburg .... KO 1
Oct. 26—Carlos Capella, Cologne ..... KO 2
Dec 7—Ugo Poli, Hamburg ..... W 15

1974

Feb. 1—Bingo Crooks, Hamburg ..... W 10
Apr. 5—Jonathan Dele, Hamburg ..... KO 5
May 7—Svein Paulsen, Oslo ..... KO by 3
(Jr. Lightweight Championship)
Nov. 22—Erik Nikkinen, Helsinki ..... L 10

ARROW ABU

Nigerian featherweight

Born Nov. 2, 1945

1971

Mar. 30—Roger Howes, Streatham ..... L 8
Apr. 13—Billy Belnevis, Wolverhampton . L 6
Apr. 26—Billy Waith, Aberavon ..... L 6
May 12—Billy Waith, London ..... KO by 5
June 22—Eddie Norkett, Shoreditch ..... L 6
Sep. 20—Barton McAllister, Bedford ..... L 6
Oct. 12—Brian Harding, Shoreditch .... KO 5
Nov. 10—Micky Lynch, Nottingham ..... L 6
Nov. 30—Alan Richardson, Leeds ..... L 6
Dec. 7—Mickey Van Day, Southend ..... L 6

1972

Jan. 17—Les Pickett, London ..... W 6
Jan. 24—Laurie Redfern, London ..... KO 5
Feb. 1—Mickey Oats, Croydon ..... KO 3
Feb. 7—Jose Cascales, London ..... W 6
Feb. 28—Neil Gauci, Nottingham ..... L 6
Mar. 6—Colin Miles, London ..... L 8
Mar. 22—Hughie Clark, Croydon ..... L 6
Apr. 10—Mickey Frampton, London ..... D 6
Apr. 18—Freddie Williams, Nottingham ... L 6
Apr. 24—Sammy Lockhart, Bedford ..... L 8
Aug. 11—Jose Otero, Madrid ..... D 8
Aug. 25—Bossi Gonzalez, Madrid ..... L 8
Sept. 6—Pedro Pinto, Barcelona ..... KO 6
Sept. 22—Pedro Fernandez, Barcelona .... L 8
Oct. 15—Fernando Bermejo, Zaragoza ... L 8

1973

Jan. 16—Giovanni Cavazzini, Ferrara .... L 8
Jan. 26—Renzo Battostelli, Cantu ..... L 8
Feb 24—Ramiro Suarez, Las Palmas ..... L 8
Mar. 17—Giuseppe Martucci, Latisana .. L 6
Apr. 7—Claudio Piccolo, Udine ..... L 8
May 12—Gomus Fous, Gijon ..... L 5
June 8—Natale Caredda, Siena ..... LF 3
July 14—Gianfranco Cianconi, VastoL disq 4
Aug. 12—Palimiro Masala, Parma ..... L 6
Sept. 8—Jose Bisbal, Miranda de Ebro . D 8
Sept. 25—Natale Vezzoli, Lumezzane ... L 6
Oct. 25—Sergio Emili, San Benedetto .... L 8
Nov. 3—Jose Martin, Sabadell ..... D 6

1974

Jan. 11—Michele Siracusa, Milano ..... L 6
Feb. 22—Pasquale Mozbidelli, Reggio
Emilia ..... L 6
May 24—Mario Sanna, Latina ..... L 6
June 14—Domenico Chiloiro, Statte,
Italy ..... L 8
July 11—Rosario Sanna, Ostia ..... L 8
July 26—Jose' Sanchez, Sestri
Levante ..... L 6
Aug. 31—Giuliano Lai, Alghero ..... L 8
Sept. 11—Michele Siracusa, Rapallo ..... L 8
Oct. 4—Dominique Cesari, Marseille .... L 8
Nov. 29—Vincenzo Burgio, Signa ..... L 8

STEVE ACZEL

Australian light-heavyweight champion

Born Budapest, Hungary, Sept. 17, 1954.

Australian amateur light-heavyweight champion 1971 and 1973. Turned professional 1974.

1974

Feb. 25—Gerry Fanning, Melbourne ... KO 4
Apr. 18—Dragan Todorovic, Blacktown KO 4
May 9—Greg McNamara, Blacktown ... W 10
May 30—Steve Cansdell, Blacktown .... KO 8
June 25—Monty Betham, Melbourne ... KO 4
(Vacant Australasian light-heavy title)
July 25—Tommy Mears, Blacktown .... KO 6
Aug. 22—Dragan Todorovic,
Blacktown ..... KO 8

Sept. 19—Steve Cansdell, Blacktown ....KO 4
(Won Australian light-heavy title)
Nov. 14—Kim Miller, Blacktown .....KO 3
Dec. 12—Greg McNamara, Port Moresby KO 9
(Australian light heavy title)

PEDRO ADIGUE

Born, Palanas, Masbate, Philippines, December 22, 1943.

1962

Feb. 18—Rod Doligon, Nichols Air Base . D 4
Mar. 25—Mac Valdez, Manila .....KO 2
Apr. 13—Manny Burton, Manila .....KO 3
Apr. 29—Del Rosario Kid, Manila .....L 4
June 30—Del Rosario Kid, Quezon City .. W 4
Aug. 1—Del Rosario Kid, Quezon City .. D 4
Sept. 7—Sonny Espanol, Manila ..... W 6
Sept. 22—Eddie Castro, Quezon City .... W 6
Nov. 24—Young Cading, Manila .....KO 2
Dec. 22—Rey Tupaz, Quezon City .....KO 5

1963

Feb. 16—Dick Carlos, Manila ..... W 8
Apr. 21—Ador Olaza, Manila ..... W 10
June 15—Buen Abulencia, Manila ..... W 10
Aug. 3—Kang Bu Yong, Quezon City ... W 10
Sept. 7—Carlos Penalosa,
Cebu Coliseum .....L 12

1964

Jan. 14—Taketero Yoshimoto, Tokyo .. W 10
Mar. 7—Ric Penalosa, Cebu ..... D 10
Apr. 11—Somkiat Kiatmuangyon,
Luzon City ..... W 10
June 13—Yoshiaki Numata, Tokyo .....L 10
Oct. 3—Ador Plaza, Rizal ..... W 10

1965

Feb. 1—Noriyoshi Toyoshima, Manila .KO 5
May 22—Arthur Persley, Manila ..... W 10
Aug. 2—Carl Penalosa, Manila .....KO 7
Aug. 19—Taketeru Yoshimoto, Tokyo .KO 7
Oct. 11—Frankie Narvaez,
San Juan .....KO by 8
Dec. 9—Luis Molina, San Jose, Cal. .....L 10

1966

Mar. 24—Frankie Belma, Los Angeles ....L 10
June 10—Rudy Perocho, Manila ..... W 12
Sept. 30—Kang Bu Yong, Manila ..... W 10
Oct. 1—Kang Bu Yung, Manila ..... W 12
Dec. 17—Channchai Thairat,
Caloocan City ..... W 12
(OBF Lightweight Title Bout)

1967

Jan. 21—Rene Barrientos, Manila ..... W 12
(Oriental lightweight title)
July 31—Fujio Mikami, Tokyo .....KO 9
(Oriental lightweight title)
Oct. 14—Rudy Gonzales, Manila .....KO 9
(Philippine Lightweight Defense)
Nov. 27—Jaguar Kakizawa, Tokyo ..... W 10

1968

June 7—Hidemori Tsujimoto, Manila ... W 12
(Orient Lightweight Title)
Aug. 20—Benkei Fujikura, Tokyo .....KO 2
Dec. 14—Adolph Pruitt, Manila ..... W 15
(W.B.C. Junior Welterweight Title)

1969

Feb. 18—Adolph Pruitt, Honolulu ..KO by 5
Oct. 30—Koichi Wajima, Tokyo .....KO 1

1970

Feb. 1—Bruno Arcari, Rome .....L 15
(W.B.C. Junior Welterweight Title)
Sept. 20—Giovanni Infante, Manila .....KO 7

1971

Feb. 20—Graham Dicker, Quezon City .KO 7
Sept. 11—Lion Furuyama, Quezon City .. W 12

1972

(inactive)

1973

Jan. 25—Nicolino Locche, Buenos Aires L 10
Apr. 23—Lion Furuyama, Tokyo ..... L 12
(Japanese jr. welter title)
July 25—Huasai Sithboonlert, Bangkok . W 12
Sept. 27—Chang Kil Lee, Seoul ..... L 12
(Orient jr. welter title)

1974

(Inactive)

DOMENICO ADINOLFI

Italian light heavyweight
Born Ceccano, Italy, June 20, 1946

1969

Nov. 29—Pietro Disaro, Ceccano ..... W 6

1970

Mar. 6—Domenico Coppola, Rome ...KO 5
Apr. 3—Carlo De Carli, Rome .....KO 1
Apr. 30—Raffaele Maio, Latina ..... KO 4
May 15—Daniel Flahaut, Rome .....KO 2
July 4—Arnaldo Patelli, Latrina .....KO 6
Aug. 8—Adriano Rosati, Velletri .....KO 7
Sept. 19—Vlado Blazatic, Velletri.....W 8
Oct. 23—Giulio Rinaldi, Rome..... KO 5
(Won Italian light-heavyweight title)
Dec. 18—Serge Cauver, Rome..... KO 4
Dec. 26—Silvio Baroni, Rome ..... W 8

1971

Feb. 13—Gianfranco Macchia, Rome .... W 12
(Italian light-heavy title)
Apr. 23—Jean Tshikuna, Bologna ..... W 8
July 3—Bernard Quellier, Ostia Lido ... W 8
Sept. 15—Guerrino Scattolin, Enna ..... W 12
(retained Italian
light-heavyweight title)
Oct. 1—Wendell Joseph, Rome ..... W 8
Oct. 22—Kenny Warner, Rome .....WF 5
Nov. 29—Roy John, Bologna.....W 8
Dec. 26—Carl Baker, Bologna .....KO 4

1972

Mar. 4—Gianfranco Macchia, Rome..... L 12
(Italian Light-Heavyweight Title)
July 5—Luigi Patruno, San Remo..... KO 4
Aug. 4—Adonis Ray, Latina .....W Disq 3
Oct. 27—Pierre Fourie, Vereeniging .....L 10
Nov. 11—Chris Roos, Johannesburg .....L 10

1973

Mar. 14—Renzo Grespan, Frosinone ... W 12
(Italian light heavyweight title)
Apr. 27—Eric Nussbaum, Geneva ..... D 10
Aug. 25—Aldo Traversar, Charivari .... L 12
(Italian light heavyweight title)

1974

Jan. 30—Jean Tshikuna, Palermo ..... W 8
Mar. 8—Ba Sounkalo, Milan .....KO 6
Apr. 26—Dino Tarocco, Milan .....KO 4
July 13—Karl Zurheide, Rome .....KO 7
Sept. 21—Sergio Jannilli, Rome .....KO 7
Oct. 18—Billy Lloyd, Rome .....NC
Dec. 4—Karl Heinz Klein,
Campione .....KO 1
(European light heavyweight title)

ALI AFAKASI

New Zealand welterweight
Born August 11, 1947

1970

Oct. 29—Phil Mawson, Redfern..... KO 3
Nov. 9—Johnny Lythgoe, Marrickville. KO 5
(cut eye)
Nov. 12—Eijo Okazaki, Redfern .....KO by 7

1971

Feb. 25—Steve Hallcroft, Redfern ..... W 8
Apr. 4—Joe Louis Martinez, Redfern ... W 10
Apr. 15—Tetsuro Daigen, Redfern ..... W 10
Apr. 29—Steve Hallcroft, Redfern .....W 8
June 7—Tetsuro Daigen, Timaru .....W 10
June 30—Rex Downward, Wellington .....W 8
Nov. 11—Bill Fatu, Wellington..... KO 4
(cut eye)
Dec. 14—Paul Moore, Bondi Jctn.....D 10

1972

Feb. 10—Paul Moore, Redfern.....W 10
May 15—Graham Smith, Auckland ....KO 9
Feb. 10—Paul Moore, Redfern ..... W 10

1973

Feb. 19—Bobby Jordan, Auckland ...KO 10
May 12—Roger Zami, Noumea ..... L 10
July 10—Lobito Montoya, Auckland ... W 10
Oct. 15—Darryl Carrick, Melbourne ..... W 10

1974

Feb. 21—Joe Tetteh, Wellington ..... W 12
May 29—Colin Cassidy, Wellington,
N.Z. .....KO by 9

GIUSEPPE AGATE

Italian Junior Lightweight

1973

June 8—Abdelkader Bouguetaib,
Milano ..... D 6
Aug. 12—Bobby Guy, Parma ..... W 6
Nov. 23—Nedo Fabbri, Milan .....KO 4
Dec. 28—Paul Ikumapayi, Novara ..... W 8

1974

Jan. 19—Paul Ikumapayi, Como ..... W 6
Feb. 19—Amleto Restano, Como ...KO by 4
Mar. 22—Paul Ikumapayi, Milano ..... W 6
Apr. 5—Renzo Battistelli,
Milano ..... W 6

Apr. 30—Pasquale Morbidelli, Bologna ..... L 8
Oct. 1—Franco Diana, Castelvetrano ..... KO by 4
Dec. 6—Vincenzo Quero, Milan ..... L 8

DANNY AGNEW

Australian lightweight

1973

Feb. 7—Bill Hardley, Kingsford ..... L 4
Feb. 17—Jade Emerald, Kingsford ..... W 4
Feb. 21—Doug O'Connell, Kingsford ... KO 4
Feb. 28—Bryce Morgan, Kingsford ..... W 4
Mar. 14—Bryce Morgan, Kingsford ..... W 5
Mar. 28—Graham Scanlon, Brookvale ... W 4
Apr. 4—Mick Sieradzon, Kingsford .... W 5
Apr. 25—Don Ryan, Kingsford ..... D 5
May 2—Bill Hewitt, Kingsford ..... KO 4
May 16—Mick Kaltis, Kingsford ..... W 5
May 23—Harry Odd, Kingsford ..... KO 3
June 7—Mick O'Hara, Sydney ..... W 4
July 4—Match Poppins, Kingsford ..... W 4
Aug. 8—Joey Collins, Kingsford ..... W 8
Oct. 16—K. Giles, New Lambton ..... D 4
Oct. 19—Al Mander, Woonona ..... KO 4
Nov. 14—Young Yank, Kingsford ..... W 8
Dec. 18—Amos Roberts, Brookvale ..... W 8

1974

Jan. 23—Steve Chester, Kingsford ..... W 8
Feb. 20—Glen Howard, Kingsford ..... W 8
Mar. 20—Tom Roberts, Kingsford ..... W 8
July 10—Jim Metcalfe, Kingsford ..... W 8
July 31—Amos Roberts, Kingsford ..... W 8

BILLY AIRD

Liverpool, England, Heavyweight

Born March 15, 1946

1969

June 1—Paul Cassidy, London ..... KO 4
June 23—George Dulaire, London ..... W 6
Sept. 8—John Cullen, London ..... W 6
Sept. 29—Dennis Avoth, London ..... W 6
Nov. 3—Dickie Dunn, Bedford ..... L 3

1970

Feb. 23—Richard Dunn, London ..... W 8
Apr. 21—Del Phillips, London ..... W 6
Sept. 7—Richard Dunn, Manchester ... KO 6
Nov. 11—Bunny Johnson, Solihull ..... L 8
Dec. 7—Foster Bibron, Melbourne ..... L 10

1971

Jan. 11—Cliff Field, Bloomsbury ..... KO 2
May 1—Arno Prick, Johannesburg ..... W 10
July 5—Cliff Field, London ..... KO 7
Oct. 28—Rocky Campbell, Bristol ..... W 8
Dec. 7—Ted Gullick, London ..... D 10

1972

May 9—Roger Tighe, London ..... W 8
June 6—John Conteh, London ..... KO by 8
Oct. 23—Bunny Johnson, London ..... L 8

1973

Apr. 5—Brian Jewitt, Walworth ..... W 8
Apr. 16—Rocky Campbell, London .... D 8
May 14—Richard Dunn, London ..... L 10
July 9—Rocky Campbell, Liverpool . KO 7
Sept. 21—Greg Peralta, Hamburg .. KO by 4
Oct. 22—Jimmy Young, London ..... D 8
Nov. 12—Obie English, London ..... L 10

1974

Apr. 28—Lloyd Walford, Southend ..... W 8
June 21—Bernd August, Berlin ..... D 8

LUIS AISA

Spanish Featherweight Champion

Born, Bilbao, April 18, 1942

1963

Mar. 9—Juan Cardenas, Barcelona ..... L 8
Apr. 21—Dario Dagar, Biboa ..... D 8
June 19—Miguel Kimbo Calderin, Las Palmas ..... L 8
July 13—Rene Rourre, Biarritz ..... L 8
Dec. 4—Jose Legra, Barcelona ..... L 8

1964

Jan. 20—Francisco Puente, Bilboa ..... KO 7
Feb. 22—Manuel Calvo, Portugalete ..... W 8
Apr. 4—Jose Martinez, Portugalete ..... W 8
May 31—Jesus Fernandez, Bilboa ..... W 8
June 28—Miguel Kimbo, Calderin ..... W 12
(Spanish featherweight title)
Aug. 15—Jose Bisbal, Almeria ..... L 12
(Spanish featherweight title)
Sept. 5—Jose Legra, Madrid ..... L 10
Sept. 19—Miguel Kimbo Calderin, Salamanca ..... L 8
Oct. 3—Manuel Calvo, Madrid ..... D 8
Oct. 31—Jose Legra, Madrid ..... L 8

1965

Mar. 20—Lope de Pablo, Barcelona ..... W 8
Apr. 23—Cristobal Gomez, Gijon ..... W 8
Aug. 3—Kid Tano, Madrid ..... D 8
Aug. 28—Ramon Casal, LaCoruna ..... W 8
Oct. 16—Ramon Casal, Lugo ..... L 8
Nov. 13—Kid Tano, San Sebastian ..... D 10
Dec. 10—Giancarlo Casti, Piombino ..... D 10

1966

Jan. 27—Lope De Pablo, Barcelona .... KO 4
Feb. 22—Frankie Taylor, London ... KO by 8
Mar. 17—Cristobal Gomez, Barcelona ... W 8
Apr. 10—Manuel Calvo, Leon ..... D 8
(Won Spanish featherweight title)
May 22—Kid Tano, Las Palmas ..... WF 9
June 25—Manuel Calvo, Salamancia ..... L 12
July 21—Rolando Senatore, Bilbao ..... W 8
Oct. 27—Lope de Pablo, Bilbao ..... W 10
Nov. 5—Tony Lopez, Bilbao ..... W 8
Dec. 23—Bob Allotey, Barcelona ..... W 8

1967

Feb. 18—Kid Tano, Las Palmas ..... L 8
Mar. 18—Manuel Calvo, Valencia ..... D 10
June 17—Manuel Medina, Bilbao ..... LF 6
June 29—Mariano Medina, Valencia ..... L 8
July 21—Salvatore Gennatiempo, Barcelona ..... D 8
Aug. 10—Ernesto Miranda, Bilbao ..... D 8
Sept. 7—Manuel Calvo, Bilbao ..... KO by 5
(Spanish Featherweight Title)
Nov. 3—Bob Allotey, Bilbao ..... W 8
Nov. 16—Jose Bisbal, Barcelona ..... D 8
Dec. 1—Ernesto Miranda, Bilbao ..... L 10

1968

Feb. 10—Mariano Latorre, Saragossa .... W 8
Feb. 24—Omar Bambole, Saragossa .... WF 4
Apr. 4—Artiles Medina, Barcelona ..... W 8
May 9—Bob Allotey, Barcelona ..... D 8
May 31—Manuel Barcala, Bilboa ..... W 8
June 18—Bob Allotey, Bilbao ..... L 8
July 31—Bob Allotey, Valencia ..... D 8
Aug. 15—Bob Allotey, Almeria ..... W 8
Sept. 1—Jose Arranz, Madrid ..... D 8
Sept. 15—Jose Arranz, Madrid ..... D 8
Sept. 27—Bob Allotey, Barcelona ..... L 8
Oct. 10—Kid Tano, Barcelona ..... W 8

1969

Jan. 6—Ben Amar II, Bilbao ..... KO 5
Mar. 1—Tomas Castoera, Barcelona .... W 8
Apr. 12—Jose Arranz, Madrid ..... W 12
(vacant Spanish featherweight title)
June 21—San Roman, Saragosa ..... W 8
Aug. 1—Rodolfo Garcia, Gijon ... W disq. 6
(Spanish featherweight title)
Sept. 27—Eber Jiminez, Valencia ..... W 8
Oct. 23—Eber Jiminez, Barcelona ..... W 8

1970

Feb. 7—Valentin Loren, Zaragosa ..... W 12
(Spanish featherweight title)
Feb. 28—Hebert Jiminez, Zaragoza ..... W 8
Sept. 1—Abel Almaraz, Bilbao ..... W 8
May 4—Claude Lapinte, Madrid ..... W 6
June 22—Francisco Martinez, Barcelona . W 12
(Spanish featherweight title)

1971

Jan. 13—Tommaso Galli, Ladispoli ..... L 15
(vacant European jr lightweight title)
July 8—Miguel Molleda, Zaragoza ..... W 8
Oct. 11—George O'Neill, Zaragoza ..... W 8
Oct. 15—Jonathan Dele, Barcelona ..... D 8
Dec. 10—Antonio Puddu, Milano ..... LF 4

1972

Feb. 2—Carlos Carpella, Bilbao ..... D 8
May 10—Tommaso Galli, Rimini ..... KO by 9
(European jr. lightweight title)
Nov. 10—Marcos Jiminez Paperito, Bilbao L 8

1973

Feb. 8—Cristobal Diaz, Balbao ..... W 8
June 2—Perico Fernandez, Zaragonza . D 8
Aug. 24—Gomez Fouz, Madrid ..... L 8

1974

Mar. 9—Corchito Diaz, Zaragoza ..... W 8
July 19—Manuel Calvo, Madrid ..... L 8
Oct. 4—Cristobal Diaz, Bilbao ..... W 8

ADE AJASCO

Nigerian Lt. heavyweight

Born May 7, 1936

1969

Jan. 6—Dennis Young, Bedford .....KO 4
Feb. 3—Billy Brooks, Bedford .....KO 4
Mar. 10—Bill Deasey, Bedford .....KO 4
Apr. 24—Pat Vernie, London ..... W 6
Mar. 18—Ralph Knight, Wolverhampton KO 3
May 5—Vernon Shaw, Bedford .... KO by 5
June 26—Howard Sharpe, Reading .. KO by 3
Sept. 8—Joe Falcon, Bedford ..... WF 4
Oct. 1—Ernest Musso, Stoke ..... D 6
Nov. 16—Howard Sharpe, Brighton . KO by 2

1970

Jan. 19—Tommy Gray, London .....L 6
Apr. 27—Willie Connolly, London .....KO 1
May 19—Roy Ferguson, Southend .. KO by 2
June 22—Bob Tuckett, London ..... KO by 5
Sept. 28—Vernon Shaw, Derby .....KO 2
Nov. 30—Mick Brown, Derby ..... WF 5
Dec. 7—Dave Parris, Bedford ..... W 6

1971

Jan. 13—Don McMillan, Solihull .....KO 7
Feb. 1—Harry Scott, London .....L 8
Apr. 27—Mick O'Neill, London ..... KO by 1
Sept. 21—Pat Mahoney, Llanelli .....KO 2
Oct. 4—Johnny Rushton, Manchester .. W 6
Oct. 25—Paddy Doherty, London .....KO 6
Nov. 1—George Gray, Watford ..... KO by 4
Dec. 7—Roger Barlow, Southend..... KO 4

1972

Mar. 15—Barry Clough, London ..... KO 5
Mar. 27—Howard Sharpe, Reading ..... KO 2
May 3—Dave Hawkes, Solihull .... KO by 4
Oct. 18—Sid Falconer, Bradford .... KO by 6
Nov. 20—Tim Wood, Wolverhampton ....L 8
Dec. 12—Roger Barlow, Birmingham ... L 8

1973

Jan. 23—Roger Barlow,
Birmingham, Eng. ..... KO by 6
Feb. 20—Dave Hawkes, London .....KO 2
Mar. 12—Maxie Smith, Bedford ... KO by 6
Apr. 30—George Gray, Bedford ..... KO by 5
Dec. 10—Steve Foley, Bedford .....KO 1
Dec. 17—George Gray, London .....KO by 7

1974

Jan. 30—Steve Foley, N. Staffordshire,
England ..... W disq 7
Feb. 11—Steve Foley, Bedford .....L 8

MANUEL ALCALA

Spanish lightweight
Turned Pro 1966, through 1972 had 24 fights, won 8, drew 5, lost 11.

1973

Feb. 3—J. Ramos, Almeira, Sp. ..... W 8
Feb. 17—Antonio Rejon, Almeria .....KO 7
Mar. 24—Guillermo Perez, Almeria .... W 8
May 13—Jose Martin, Almeira ..... W 8
May 26—Perico Fernandez,
Zaragoza ..... KO by 5
June 28—Miguel Molleda, Madrid ..... KO 2
July 13—Jeronimo Lucas, Madrid . KO by 7

1974

Aug. 22—Miguel Molleda, Almeria,
Spain ..... W 10
(Spanish jr. lightweight title)
Nov. 10—Miguel Molleda, Bilbao .... KO by 9
(Spanish lightweight title)

ALAN ALDENHOVEN

Australian Welterweight

1971

Apr. 5—Ivan Mikota, Melbourne..... L 3
June 14—Darryl Warren, Melbourne .....W 3
June 28—Bill Karmicov, Melbourne ..... D 3
Aug. 16—Dennis Whitman, Melbourne.....W 3
Aug. 24—Gary Brandt, Norwood ..... KO 8
Sept. 6—Bob Burrows, Melbourne .....W 4
Sept. 27—Max Bloomfield, Melbourne .....W 4
Oct. 18—Michael Karpaney,
Melbourne .....KO by 5
Nov. 23—Dave Leon, Nunawading ..... D 6

1972

Jan. 24—Les Painter, Melbourne.....KO by 4
Feb. 21—Brian Beveridge, Melbourne ..... L 4
Mar. 20—Rini Ooykaas, Melbourne .....W 4
Mar. 28—Gary Richard, Richmond..... KO 5
Apr. 8—George Fogas, Richmond..... KO 4
Apr. 24—Bob Burrows, Melbourne .....W 6
May 26—Johnny Infante, Thebarton.....W 8
May 29—Bob Burrows, Melbourne ..... D 4
June 14—Johnny Phillips, Kingsford..... L 8
July 10—Michael Karpaney, Melbourne ... D 6
July 24—Hugh Williams, Melbourne ..... KO 2
Aug. 21—Johnny Infante, Melbourne .....W 6
Sept. 12—Steve Hallcroft, Marrickville ... W 10
Oct. 2—Sam Ryder, Melbourne ..... D 6
Oct. 23—Eric Briggs, Melbourne ..... D 10
Nov. 27—Les Paynter, Melbourne .....KO 8

1973

Jan. 29—Wayne Dunn, Melbourne ..... W 8
Feb. 19—Michael Karpaney, Melbourne . W 10
Mar. 19—Michael Karpaney, Geneva ...KO 12
May 17—Michael Karpaney, Melbourne KO 12
June 4—Allan Ogoen, Melbourne .....KO 2
June 18—Wayne Bannister,
Melbourne ..... KO by 10
July 10—Sam Ryder, Sydney ..... W dec 10
Aug. 2—Dave Edwards, Blacktown KO by 4

1974

Apr. 11—Martin Beni,
Port Moresby ..... KO by 6
May 6—Jim Gillon, Adelaide ..... KO by 4

ROGER ALDIS

Doncaster, England, Jr. Middleweight

1973

Nov. 6—Paddy McAleese,
Wolverhampton .....L 6
Nov. 14—Rex Woodruff, Solihull ..... W 6
Dec. 5—Don Burgin, Stoke ..... W 6

1974

Apr. 17—Dave Ward, Manchester ..... W 6
Nov. 25—Herb McLean, Glasgow ..... D 6

TONY ALLEN

English, Birmingham, Lightweight Heavyweight

1974

May 1—Dave Nelson, Birmingham ..... W 6
May 6—Billy Brooks, Piccadilly ..... W 8
June 12—Terry Graham,
Wolverhampton .....KO 4
Sept. 16—Steve Walker,
Birmingham ..... L Disq 5
Dec. 4—Dave Mullins, London .....L 6

BOB ALLOTEY

(Bob Allotey Wago)
Born June 7, 1943, Accra.
Ghanaian Bantamweight

1957

Mar. 30—Sandy Ballow, Accra .....KO 2
Nov. 3—Billy Wench, Accra ..... W 12
(Ghanian flyweight title)

1958

Jan. 1—Benny Amabley, Accra .....KO 2
July 2—Billy Kwame, Takoradi .....KO 6
Aug. 3—Sakay Kwame, Lome .....KO 5
Aug. 28—Ray Ashong, Kumasi .....KO 8

1959

Apr. 3—Sunny Roberts, Accra .....KO 8
May 6—Al Allotey, Kumasi .....KO 8

1960

Jan. 1—Prince Tagoe, Kumasi .....KO 9
(Ghanaian flyweight title)
Jan. 31—Ray Abu, Accra .....KO 4
Feb. 2—Sandy Ballow, Accra .....KO 2
Feb. 28—Joe Lamptey, Accra .....KO 4
Mar. 8—Korle Mustapha, Abidjan .....KO 5
May 5—Benny Morga, Kumasi .....KO 3
Aug. 3—Ray Abu, Kumasi .....KO 1
Dec. 8—Sammy Rufus, Accra .....KO 1

1961

(No record available)

1962

Sept. 3—Vicky Phillips, Lagos .....KO 1
Nov. 10—Contar Okanta, Bamako .....KO 7
Dec. 2—Siedu Hollanton, Bamako ....KO 4
Apr. 3—O. K. Cantor, Kumasi .....KO 1
Sept. 3—Vicki Phillips, Lagos .....KO 2
Sept. 10—O.K. Cantor, Kumasi .....KO 1
Oct. 31—Jummy Carter, Kumasi .....KO 4
Sept. 10—Jimmy Carter, Kumasi .....KO 4
Nov. 10—Contar Okanta, Banako .....KO 7
Nov. 21—Sammy Rufus, Lagos .....KO 5
Dec. 2—Siedu Hollanton, Bamako ....KO 4
Dec. 29—Oke Manor, Accra .....KO 3

1963

Jan. 1—Mustapha Ali, Abidjan .....KO 7
Mar. 3—W. A. Okpakpo, Abidjan .....KO 2
Apr. 4—John Quaye, Accra .....KO 1

May 7—M. Magslow, Accra .....KO 1
June 8—Spider Northey, Kumasi .....KO 4
July 8—Spider Northey, Kumasi .....KO 2
Aug. 28—Dick Amevor, Coutonoo .....KO 9
Dec. 13—Primo Zamparini, Melbourne .KO 7

1964

Jan. 17—Ray Perez, Melbourne .....L 12
Feb. 21—Noel Kunde, Brisbane .....KO 2
Apr. 10—Ollie Taylor, Melbourne .....KO 4
June 5—Billy Brown, Melbourne ..... D 12
July 24—Noel Kunde, Brisbane .....L 15
(Australian bantamweight title)
Sept. 4—Billy Brown, Melbourne ..... W 12
Oct. 12—Ray Perez, Sydney ..... W 12
Dec. 4—Ray Perez, Melbourne ..... W 12

1965

Mar. 25—Jacques, Jacob, Naestved, Denmark .....KO 2
Apr. 29—Michel Lamora, Copenhagen ... W 8
June 17—Risto Luukkonen, Copenhagen W 8
Sept. 11—Al Diaz, Manila .....TD 4
Oct. 9—Baby Lorano, Manila .....L 10
Oct. 21—Vidhyanoi Singyodfah, Bangkok .....KO by 6
Dec. 11—Efren Torres, Mexico City .....L 10

1966

Jan. 16—Manuel Flories, Matamoros .... W 10
Mar. 5—Luis Gonzalez, Mexico City .....L 10
May 9—Jackie Brown, London .....KO 2
June 3—Ramon Casal, Barcelona ..... W 10
July 30—Jose Bisbal, Almeria .....L 10
Oct. 6—Tony Lopez, Barcelona ..... W 10
Nov. 8—Alan Rudkin, London .....L 10
Dec. 16—Carlos Fleque, Barcelona .....KO 5
Dec. 23—Luis Aisa, Barcelona .....L 8

1967

Mar. 1—Brian Cartwright, Solihull ..... D 8
Apr. 7—Franco Zurlo, Rome ..... D 8
June 9—Antonio Garcia Puente, Barcelona .....KO 5
Nov. 3—Luis Aisa, Bilbao .....L 8
Dec. 1—Fabian Bellanco, Bilbao ..... LF 6
Dec. 22—Francisco Martinez, Madrid .... D 8

1968

Feb. 15—Jose Arranz, Barcelona .....L 8
Mar. 8—Jose Arranz, Palma ..... D 8
May 9—Luis Aisa, Barcelona ..... D 8
June 1—Manuel De La Torre, Oviedo ..KO 3
June 18—Luis Aisa, Bibao ..... W 8
July 13—Jose Bisbal, Almeria ..... W 8
July 31—Luis Aisa, Valencia ..... D 8
Aug. 15—Luis Aisa, Almeria .....L 8
Sept. 27—Luis Aisa, Barcelona ..... W 8
Oct. 6—Jose Legra, Bilbao ..... L 10
Nov. 12—Evan Armstrong .....KO 4
Dec. 17—Francisco Martinez, Barcelona .....KO 6

1969

Mar. 6—Pierre Vetroff, Barcelona .....KO 8
Mar. 20—Jean Parra, Barcelona ..... W 8
Apr. 11—Tommaso Galli, Rome ..... D 8
May 30—Jose Arranz, Madrid .....L 8
Dec. 22—Achene Saifi, Madrid .....KO by 8

1970

Feb. 6—Tommy Glancross, Barcelona .. W 10
Mar. 5—Glyn Davies, Barcelona .....KO 2
July 18—Abel Almaraz, Valencia ..... D 8
Sept. 12—Omar Cabrera, Barcelona .....KO 8
Oct. 11—Karim Young, Zaragoza ..... D 8
Dec. 30—Rene Pigny, Barcelona ..... W 8

1971

Feb. 18—Jose Bisbal, Barcelona ..... W 8
Mar. 12—Jose Arranz, Bilbao .....L 8
May 17—Paddy Maguire, London .....KO 8
Nov. 21—Dionisio Bisbal, Almeira ..... LF 1
(Spanish bantamweight title)

1972

Feb. 4—Franco Zurlo Truin.....D 8
June 22—Domingo Figueroa, Barcelona KO 3
July 12—Romy Guelas, Barcelona ..... W 10
Nov. 10—Francisco Herrara, Bilbao ....KO 3

1973

Apr. 28—Antonio Tenza, Reus ..... W 12
(Spanish bantamweight title)
May 26—Blakeney Matthews, Johannesburg .....L 10
June 30—Blakeney Matthews, Durban .. L 10
Aug. 11—Chris Dlamini, Port Elizabeth . L 10
Oct. 19—Heleno Ferreira, Milan .....L 8
Nov. 16—Heleno Ferreria, Novara .....L 8

1974

Aug. 15—Antonio Tenza, Mataro, Spain ..... W 8
Oct. 4—Guy Caudron, Madrid ..... W 15
(European bantamweight title)
Nov. 8—Adolfo Osses, Tarrasa ..... D 10

MARIO ALMANZO

Italian Middleweight
Born Lecco, February 14, 1947

1969

Feb. 7—Bruno Raffaelli, Lecco .....KO 3
Mar. 2—Raffaele Maio, Brescia .....W 6
Apr. 5—Ugo Foffano, Lecco ..... W 6
May 9—Raffaele Maio, Leco .....KO 5
June 13—Severino Pastore, Lecco ..... W 6
July 5—Giordano Belleri, Lecco ..... W 8
Aug. 1—Oscar Lustemburg, Lecco ....KO 2
Sept. 20—Fausto Pozza, Calolzio ..... W 6
Nov. 14—Yves Fenollar, Calolzio ..... W 6
Dec. 26—Renato Romano, Reggio Emilia D 6

1970

Feb. 6—Celso Calzi, Lecco .....L 6
Mar. 6—Giancarlo Luzi, Calolzio ..... W 6
Mar. 20—Manuel Quintana, Madrid ....KO 1
Apr. 17—Roberto Bisotti, Calolzio .....KO 5
July 2—Mario Romersi, Milan .....L 6
July 16—Severino Pastore, Lecco .....KO 4
Sept. 17—Jose Maver, Lecco .....KO 3
Oct. 6—Bunny Sterling, London ...KO by 1
Dec. 7—Sauro Soprani, Forli .....KO by 7

1971

Mar. 2—Ilvano Facchini, Forli ..... KO 6
Mar. 22—Gerhard Piaskowy, Wolfsburg. KO 8
May 5—Gerhard Piaskowy, Berlin ....KO 7
May 22—Dante Lazzari, Cantu .....KO 9
June 12—Pierre Fourie, Johannesburg ....L 10
July 3—William Poitrimol, Lecco .....KO 4
Sept. 4—Francisco Ferri, Lecco ..... W 8
Oct. 18—Pierre Fourie, Johannesburg ..... L 10
Nov. 20—Renato Maria Romano, Biella ....W 10
Dec. 10—Peter Asandoh, Milan..... KO 5

1972

Mar. 2—Nessim Cohen, Paris..... L 10
Apr. 21—Milond Cheraka, Lecco..... KO 3
June 8—Mario Coiro, Reggio Emilia..... KO 5
July 7—Peter Asandoh, Lecco .....KO by 4
Sept. 30—Gianfranco Macchia, Lecco .... W 12
Oct. 19—Aldo Traversaro, Milan ..... D 8
Dec. 17—Renzo Grespan, Treviso .....L 12
(Italian light-heavyweight title)

1973

June 14—Tom Jensen, Copenhagen . W ret 4
July 6—Nicola Menchi, Lecoo ....W dec 10
Aug. 10—Raffael Majo, Asso ..... W 8
Sept. 15—Roberto Bisotti, Lecco .....KO 7

1974

Jan. 17—Tom Bogs, Randers .....L 10
Feb. 8—Luis Vinales, Milano ..... W 10
Apr. 5—Ennio Cometti, Milano .....L 8
May 27—Raffaele Majo, Bergamo .....KO 7
Sept. 11—Aldo Traversaro, Rapallo .....KO by 5
(Italian Championship)
Nov. 23—Onelio Grando, Pordeone .....L 6
Dec. 6—Ivan Matekovic, Bologna ..KO by 2

CARLOS ALMEIDA

Spanish Jr. welterweight

1971

Sept. 25—Maurice Tavanr, Villeurbanne ..... KO by 3

1972

Mar. 17—Cosimo Convertino, TarantoKO by 7
Mar. 24—Carlos Cappella, Barcelona ... L 8
Apr. 24—Louis Driver, Differdange ... LF 4
June 15—Marcos Jimenez, Bilbao .. KO by 1
Aug. 11—Tony Ortiz, Madrid .....KO by 5
Aug. 26—Luciano De Luca, San Salvo .. LF 5
Sept. 6—Carlos Capella, Barcelona .....W 8
Nov. 17—Jonathan Dele, Barcelona . KO by 1

1973

May 12—Jo Kimpwani, Dunkirk ...L disq 3
June 20—"Paperito", Tolosa .....L ret 4
Dec. 21—Pietro Mereu, Chieti .....L 8

1974

Feb. 8—Efisio Pinna, Milano .....KO by 1
June 21—Miguel Velazquez, Valencia .....KO by 4

TANNY AMANCIO

Filipino Bantamweight

1974

June 13—Alberto Davilia, Los Angeles ....L 10
July 13—Leonel Hernandez, Caracas ..... KO by 1
Sept. 16—Diego Martinez, Stockton .....L 10
Sept. 26—Frankie Duarte, Los Angeles ..... KO by 5
Dec. 6—Manuel Lujan, San Francisco ...L 10

ALBERT AMATLER
French Featherweight

1973

May 22—Vernon Sollas, London .....L 6
Nov. 22—Souleymane Bah, Paris ..... W 8

1974

Jan. 18—Heleno Ferreira, Milano .....L 8
Feb. 16—Roland Cazeau, Lyon .....KO 4
Mar. 1—Ugo Poli, Novara .....LF 3
Mar. 17—Sergio Emili, Lyon .....KO by 4
Apr. 11—Michele Siracusa, Milan .....KO 5
Apr. 20—Michel Jamet, Villeurbane ....KO 5
May 3—Natale Vezzoli, Milan .....L 8
May 25—Leonard Tavarez, Paris .....L 8
Oct. 5—Raymond Libbrecht, Villeurbanne ..... KO 4

ROBERT AMORY
French middleweight

Born August 25, 1948. Turned pro 1971.
Had 10 fights through 1972. W9, L1.

1973

Jan. 27—Angelo Ivkovic, Compienge, Fr. ..... KO 5
Mar. 17—Lionel Mercier, Thourotte ... KO 7
Apr. 14—William Poitrimol, Campiegne KO 7
May 5—Abdel Memba, Thourotte .... W 8
Oct. 16—Jean Tshikuna, Paris ..... W 8
Nov. 2—Pascal Di Benedetto, Compeinge W 10
Dec. 8—Antonio Rinasti, Thourotte ..KO 7

1974

Jan. 26—Jean-Claude Capitolin, Compiegne ..... W 12
Apr. 5—Erwin Josepha, Copiegn .....KO 3
May 11—Christian Poncelet, St. Quentin .....L 12
(French Lt. Heavy title)

STEVE ANGELL
English Welterweight
Born April 25, 1951

1973

June 13—Johnny Jennings, Wolverhampton ..... W 6
Sept. 5—George Salmon, Hemel Hemstead ..... W 8
Sept. 26—Jimmy Corrigan, Solihull ..... W 6
Oct. 4—Mickey Evans, London ..... W 6
Oct. 24—Bob Langley, Stoke ..... W 8
Dec. 3—Pat Marshall, Bristol ..... W 6

1974

Jan. 28—Pat Marshall, Walworth ..... W 6
Feb. 4—Mickey Evans, London .....KO 6
Feb. 18—George Salmon, Port Talbot ... W 8
Mar. 25—Herbie McLean, Glasgow .....KO 6
Apr. 7—Dennis Harbon, Southend ..... W 6
Apr. 28—Tommy Joyce, Southend .....KO 4
May 20—Ray Fallone, Glasgow .....KO 2
June 3—Derek Simpson, Piccadilly ....KO 4
Sept. 2—Des Morrison, Walworth ... KO by 8

OSCAR ANGUS
Aylesbury, England, middleweight

1973

Sept. 5—Mick Lock, London .....KO 2
Sept. 26—Dave Nelson, Solihull ..... W 6
Oct. 24—Henry Cooper, Stoke ..... W 6
Nov. 6—Joey Gammon, Hemel Hempstead ..... W 6
Nov. 26—Dave Nelson, London ..... W 6
Dec. 10—Billy Brooks, London ..... W 8

1974

Jan. 7—Jeff Burns, Piccadilly ..... W 8
Mar. 11—Tim McHugh, Mayfair .....L 6
Mar. 27—Joe Gregory, Southend ..... D 6
May 13—Joe Gregory, Mayfair ..... W 8
Oct. 16—Lloyd Gardner, London ..... D 6
Oct. 29—Colin Davies, London .....L 8
Dec. 5—Mick Hussey, London ..... D 6

BRUNO ARCARI
European Junior Welterweight Champion
Born January 1, 1942 at Latina, Italy

1964

Dec. 11—Salvatore Colella, Rome ... KO by 5

1965

Feb. 19—Osvaldo Piras, Rome .....KO 3
Apr. 3—Salvatore Colella, Genoa .....KO 3
Apr. 23—Nedo Stampi, Rome .....WF 3
Aug. 29—Antonio De Jesus, Camerino ... W 8
Oct. 15—Efrem Donati, Rome .....KO 7
Dec. 3—Ivan Whiter, Rome .....KO 4
Dec. 23—Julio Morales, La Spezia .....KO 4

1966

Jan. 19—Franco Caruso, Genoa ..... W 10
Mar. 11—Joe Brown, Turin ..... W 10
Apr. 29—Romano Bianchi, Rome ..... W 8
Aug. 8—Mario Consolati, Senagalia . KO by 9
Oct. 4—Quintino Suarez, Genoa ..... W 8
Oct. 21—Luigi Braccini, Rome .....KO 6
Dec. 7—Massimo Consolati, Genoa ....WF 7
(Italian junior welterweight title)

1967

Feb. 22—Efrem Donati, Genoa ..... W 12
(Italian junior welterweight title)
Apr. 28—Angel Robinson, Garcia, Genoa ..... W 10
June 3—Al Rocca, Genoa ..... W 10
July 5—Roman Bianchi, Genoa .....KO 1
Sept. 6—Pietro Vargellini, Acqui Terme ..... KO 4
(Italian Junior Welterweight Title)
Nov. 11—Johnny White, Genoa .....KO 4
Dec. 5—Lex Hunter, Milan ..... W 8

1968

Mar. 4—Pablo Lopez, New York ..... W 4
Apr. 6—Mick Laud, Genoa .....KO 6
May 7—Johann Orsolics, Vienna .....KO 12
(European Junior Welterweight Title)
June 19—Fernand Simard, Levagna ....KO 5
Aug. 21—Des Rea, Sam Remo .....KO 6
(European Junior Welterweight Title)
Oct. 6—Dave Wyatt, Genoa .....KO 7
Nov. 22—Joe Tetteh, La Spezia ..... W 10
Dec. 15—Leon Zadourian, San Remo ...KO 4

1969

Jan. 24—Willi Quatuor, Rome .....KO 7
(European junior welterweight title)
Mar. 13—Adrian Davis, Rome ..... W disq. 4
June 11—Willie Wittenburg, San Remo .KO 6
Aug. 13—Juan Sombrita, San Remo ....KO 5
(European junior welterweight title)
Oct. 4—Roger Evans, Naples .....KO 6
Dec. 1—Jose Luis Torcida, Bologna ...KO 5
(European junior welterweight title)
Dec. 19—Kid Rainbow, Turin .....KO 2

1970

Jan. 31—Pedro Adigue, Rome ..... W 15
(Won World Junior welterweight title)
Apr. 10—Bunny Grant, Rome ..... W 10
June 5—Joas Dos Santos, Marseilles .... W 10
July 10—Rene Roque, Lignano .....WF 6
(World Junior welterweight title)
Sept. 28—Charles Almeida, Bologna ....KO 3
Oct. 30—Raimundo Dias, Genoa .....KO 3
Dec. 26—Jose Dos Santos, Rome ..... W 10
(Non title bout)

1971

Mar. 6—Joao Henrique, Rome ..... W 15
(WBC junior welter title)
May 19—Leonardo Dessi, Ancona .....KO 5
June 26—Enrique Jana, Palermo .....KO 9
(WBC junior welter title)
July 29—Ruben Arocha, Genoa ..... W 10
Oct. 10—Dimingo Corpas, Genoa .....KO 10
(Jr. welter title)
Oct. 9—Domingo Corpas, Genoa .....KO 9
(WBC junior welter title)

1972

Feb. 14—Percy Pugh, Turin ..... KO 5
(Non title)
Mar. 24—Al Romano, Turin ..... KO 4
Apr. 28—Jose Peterson, Bologna ..... W Disq 4
June 10—Joao Henrique, Genoa ..... KO 12
(WBC Jr. welter title)
Aug. 8—Joao Dos Santos, Ferma ..... W 10
Oct. 13—Chris Fernandez, Rome .....KO 8
Dec. 2—Everaldo Costa Azevedo, Turin W 15
(WBC jr. welter title)

1973

Mar. 9—Chris Fernandez, Rome ..... W 10

June 2—Robert Gallois, Monte Carlo . . W 10
Nov. 1—Jorgen Hansen, Copenhagen . .KO 5
(WBC Lightweight title)

1974

Feb. 16—Tony Ortiz, Turin ..... W dis 8
May 3—Don McClendon, Rome ..... W 10
Aug. 16—Raul Venerdini,
Cefalu, Sicily .....KO 6
Nov. 8—Papo Villa, Milan ..... W 10

EVAN ARMSTRONG

British Featherweight Champion
Born, Ayr, Scotland, February 15, 1943.

1963

Nov. 28—Candiro Sawyer, Paisley .....KO 1

1964

Jan. 21-Dele Majeke, Govan ..... W 8
Feb. 11—Del Majeke, London .....KO 3
Feb. 24—Billy Williams, Manchester ....KO 3
Mar. 9—Mick Carney, Manchester .....KO 5
May 12—Mick Greaves, London .....KO 4
May 28—Con Mount Bassie, Glasglow ... W 8
Sept. 3—Bobby Fisher, Paisley .....KO by 6
Oct. 27—Ali Juma, London ..... W 8
Nov. 16—Brian Cartwright, London .....L 8

1965

Feb. 4—Tommy Burgoyne, Glasgow ..KO 6
Mar. 22—Peter Lavery, London ..... W 8
June 10—Johnny Adebisi, Paisley ..... W 8
July 12—Tony Riley, London .....L 6
Aug. 20—Johnny Abedisi, Paisley .....KO 7
Sept. 13—Tony Riley, London ..... W 8
Nov. 1—George Bolwes, London .....KO 3
Dec. 8—Johnny Mantle, London .....KO 7

1966

Jan. 17—Brian Cartwright, London .....L 8
Apr. 4—Tei Dovie, Glasgow .....KO 3
Aug. 1—Oye Turpin, Govan .....KO 2
Sept. 29—Angel Chinea, Glasgow .....KO 2
Sept. 19—Jackie Brown, Glasgow .....KO 4
(Scottish Bantamweight Title)
Sept. 28—Monte Laud, London ..... W 8
Oct. 17—Orizu Obilaso, London .....KO 3
Nov. 28—Bobby Davies, Glasgow ..... W 8

1967

Jan. 30—Benny Lee, London .....KO 2
May 11—Jim McCann, Paisley .....KO 5
Oct. 23—Patrick Mambwe, London ..... D 8

1968

Jan. 23—Pornchai Poppraigram,
London .....KO 6
Mar. 5—Patrick Mambwe, Shoreditch .KO 1
Mar. 11—Jose Bisbal, London .....KO 7
Mar. 31—Joe Medel, Mexico City .....L 10
Aug. 28—Chucho Castillo,
Los Angeles .....KO by 2
Nov. 12—Bob Allotey, London .....KO by 4

1969

Feb. 24—Billy Hardacre, London ..... W 8
June 9—Alan Rudkin, Manchester .KO by 11
(British bantamweight title)
Dec. 8—Reg Fullefer, London .....KO 2

1970

Feb. 5—Jose Legra, Barcelona .....L 10
Sept. 21—Jimmy Bell, London .....KO 9
(Final eliminator for British
featherweight title)

1971

Mar. 16—Abdou Fakhy, London ..... W 8
July 5—Jimmy Revie, London .....KO 11
(British featherweight title)
Sept. 6—Toro George, Melbounre .....L 15
(Commonwealth Featherweight title)

1972

Feb. 15—Jose Legra, London ..... L 15
(European feather title)
Apr. 18—Howard Hayes, Nottingham.... KO 6
(Retained British feather title)
Sept. 25—Tommy Glencorss, London .....L 15
(European feather title)
Oct. 28—Arnold Taylor, Johannesburg KO by 4
Nov. 28—Howard Hayes, Nottingham ..KO 6

1973

May 22—Bingo Crooks, London ..... W 8
Sept. 17—Tommy Glencross, Glasgow .KO 3
(British feather title)

1974

Apr. 5—Bobby Dunne, Brisbane .....KO 8
(Commonwealth feather title)
June 4—Vernon Sollas, London .....KO 8
July 8—Alan Richardson, Mayfair ....KO 11
Dec. 7—David Poison, Accra .....KO by 10
(Commonwealth Featherweight Title)

TERRY ARMSTRONG

Manchester, England, light-heavyweight
Born Aug. 12, 1949)

1971

Aug. 23—Barry Clough, Manchester ..... W 6
Oct. 4—Barry Clugh, Manchester .....L 6

1972

Jan. 10—Mansey Turner, Manchester.... KO 2
Feb. 21—John Judson, Manchester.....W 6
Mar. 14—Gerald Gooding, Shoreditch .....D 6
Apr. 10—Gerald Gooding, Manchester.....W 6
Apr. 24—Pat Thompson, Manchester .... W 6
May 22—Gerald Gooding, London .....L 6
Sept. 4—Sid Falconer, Manchester ..... D 6
Nov. 17—Pat Mahoney, Manchester ...KO 5
Dec. 13—Barry Clough, Manchester .... W 6
Dec. 20—Chuck Jones, Bradford ..... L 8

1973

Mar. 5—Bob Tuckett, London ..... D 8
May 7—Bob Tuckett, Manchester ..KO by 1
Oct. 23—Mike Cottingham, London KO by 6

1974

May 8—Peter Brisland,
Southampton .....L 8
Nov. 21—Pat Thompson, Liverpool .....L 8

VASCO ARMSTRONG

Nigerian Welterweight

1970

Apr. 2—Luis Dunal Rodriguez,
Barcelona.....KO by 4
May 23—Kid Tano, Las Palmas.....LF 8
June 16—Juan Pena I, Zaragoza .....W 8
June 29—Aldo Mondora, Sondrio ..... L 8
July 18—Mariano Lopez, Madrid..... L 8
Aug. 28—Enrique Levy, Madrid ..... L 8
Sept. 26—Tulio Zanirato, Novara ..... L 8
Oct. 24—Antonio Ortiz, Madrid .....KO by 2
Nov. 27—Felipe Prada, Barcelona ..... KO 1
Dec. 11—Juan Jose Pardo, Barcelona ..... LF 7
Dec. 22—Marco Scano, Arezzo .....KO by 4

1971

July 16—Famoso Dongil, Madrid ..... W 8
July 31—Angel Guinaldo, Tona .....L 8
Oct. 1—Eddie Blay, Forli ..... L 8

1972

Jan. 20—Jacques Van Mallaerts, Paris..... L 10
Mar. 25—Francisco Manzano, Gijon .....L 8
June 23—Domenico Di Jorio, Genoa ... L 8
Aug. 12—Romuldo D'alo, Carrara .....L 8
Sept. 9—Francesco Tomasoni, Asola .... D 8
Sept. 30—Max Heibeisen, Brugg .....L 10
Oct. 21—Bernard Creton, Calais .....L 10
Nov. 18—Benjamino Guerrini, Cantu .... D 6
Dec. 26—Gianni Molesini,
Piacenza .....L 6

1973

Mar. 23—Jose Pacheco, Madrid ... L Disq. 5
Apr. 13—Nicola Sassanelli, Rome ..... L 8
May 10—Kristian Hoeydahl, Trondheim L 8
July 14—Gianni Molesini,
Cremona .....L on foul 4
Nov. 24—Bruno Freschi, Udine .....L 8

1974

Feb. 25—Pat McCormack, Walworth KO by 2
May 22—Giovanni Molesini,
Reggio Emilia ..... L disq 4
June 21—Giovanni Lamusta, Rome ..... D 6

BOBBY ARTHUR

Coventry, England, Welterweight
Born July 25, 1947.
(Silver medalist at British Empire Games in Jamaica, B.W.I., 1966)

1967

Mar. 21—Pat Walsh, Wembley .....KO 3
Apr. 27—Mike Keeney, London ..... W 6
June 26—Johnny Adolphi,
AASC, London ..... W 6
Oct. 9—Frank Dolan, Manchester ..... W 6
Nov. 21—Ron Van Der Walt, London .... W 6

1968

Jan. 8—Red Griffiths, Nottingham ...KO 5
Jan. 29—Len Gregory, London ..... W 6
Mar. 4—Ronnie Van Der Walt, London KO 5
May 2—Johnny Brown, London ..... W 8
Sept. 25—Peter Quinn, London ..... W 6
Nov. 11—Ivor Drew, London .....KO 4
Dec. 10—Jackie Turpin,
Wolverhampton ..... W 8
Dec. 26—Osmo Kanerva, Helsinki ..... W 8

1969

Mar. 15—Jackie Turpin, Wolverhampton W 8
Nov. 19—Maurice Cullen, Solihull .....L 8

1970

Mar. 7—Angel Garcia, Vigo .....L 8
Apr. 2—Joergen Hansen, Aarhus .....L 6
June 8—Chris Jobson, London ..... W 8
June 22—Les Pearson, London .....L 8
Aug. 15—Spider Kelly, Johannesburg .....KO by 6
Nov. 9—Gus Farrell, London .....KO 5
Nov. 21—Jose Duran, Madrid .....L 8

1971

Mar. 22—Chris Jobson, Bloombury .....L 8
May 5—Ernie Musso, Solihull ..... W 8
May 18—Chris Jobson, Bloomsbury ..... W 8
July 2—Stoffel Steyn, Durban .....KO 8
Nov. 17—Frank Young, Solihull ..... W 12

1972

Jan. 12—Les Pearson, Solihull.....W 12
(Final elimination British welter title)
May 3—Jose Madrazo, Solihull ..... W 10
Oct. 31—John H. Stracey, London .....WF 7
(British Welterweight title)

1973

June 5—John H. Stracey, LondonL by KO 4
Sept. 25—Larry Paul, WolverhamptonKO by 10
British jr. middle title)

1974

Dec. 10—Jeff Gale, Nottingham .....L 8

PETER ASANDOH
Ghanian middleweight

1971

May 7—Peter Erman, Novara .....KO 4
June 18—Ilvano Pacchini, Novara .....KO 4
July 3—Ugo Foffano, Maggiora ..... LF 2
Dec. 10—Mario Almanzo, Milan ... KO by 5

1972

Mar. 18—Renato Romano, Sirimone .... W 8
Apr. 22—Mario Coiro, Seregno .....KO 5
July 7—Mario Almanzo, Lecco .....KO 4
Aug. 16—Francisco Ferri, Alicante .....KO 6
Nov. 16—Aldo Traversaro, Milan ..... D 8
Feb. 24—Dante Lazzari, Seregno .....L 8

1973

Apr. 14—Domenico Tiberia, Cassino ... L 10
May 4—Aldo Traversaro, Milian ..... L 8

1974

May 24—Franco Feligioni, Forli .....L 8

SNAPPY (SHIN'ICHI) ASANO
Japanese Bantamweight

1969

Mar. 31—Akihide Tamaoka, Tokyo ..... W 8
June 4—Akihide Tamaoka, Nagoya KO by 4
July 28—Ray Perez, Sydney ..... W 8

1970

May 20—Shintaro, Uchiyama, TokyoKO by 6

1971

Jan. 13—Samurai Hagiri, Tokyo ..... W 10
Mar. 1—Shintaro Ohshima, Tokyo ..... W 10
Apr. 19—Chartchai Chionoi, Bangkok ... D 10
June 14—Seiichi Watanuki, Tokyo ..... D 10
Sept. 20—Shigeyoshi Ohki, Tokyo .....L 10
Dec. 17—Venice Borkorsor, Bangkok ..... L 10

1972

Jan. 31—Kyu Choul Chang, Seoul..... L 12
June 18—Shintaro Uchiyama, Tokyo..... L 10
(Japanese bantamweight title)

1973

Jan. 21—Seiichi Eto, Tokyo ..... W 10
June 8—Seichi Eto, Tokyo ..... W 10
Aug. 30—Tetsuro Kawakami, Fukushima City ..... W 10
(Japanese jr. feather title)
Nov. 16—Attack Harada, Isawa ..... W 10
(Japanese jr. feather title)

1974

Mar. 20—Masaji Okano, Sendai City .....L 10

6-3 (3-0)

VICTOR ATTIVOR
Ghana Heavyweight

1974

Apr. 28—Wlater "Bimbo" Pearce, Southend ..... W 6
May 8—Steve Foley, Solihull ..... W 8
May 21—Billy Williams, Wembley .....L 8
June 3—Tony Blackburn, London ..... W 6
June 9—George Gray, Bradford .....KO 6
Sept. 3—Leo Kakolewicz, Berlin .....KO 3
Sept. 23—Peter Brisland, London .....KO 7
Oct. 21—Bunny Sterling, London .....L 8
Dec. 2—Chris Finnegan, Mayfair .....L 8

FERNANDO ATZORI
Former European Flyweight Champion
Olympic champion, Tokyo, 1964
Born Florence, Italy, June 1, 1942.

1965

Feb. 23—Manuel Alvarez, Cagliari ..... W 6
Mar. 20—Antonio Sudati, Prostinone .... W 6
Apr. 5—Franco Grazini, Naples ..... W 6
May 29—Giancarlo Anibaldi, Frosinone . W 6
July 21—Giuseppe Luciano, Ciserna .... W 6
Aug. 19—Giacomo Bevigna, San Remo .. W 6
Sept. 24—Jose Spano, Florence .....KO 4
Oct. 15—Jo Robledo, Torino ..... W 5

1966

Feb. 4—Albert Jo Horny, Florence ....KO 1
Mar. 7—Jose Desprogres, Sassari ..... W 9
Apr. 29—Jo Robledo, Florence ..... W 10
June 17—Gerard Macrez, Rome ..... W 8
Sept. 14—Wellington Vilella, Oristano ... W 10
Oct. 13—Kid Miller, Florence .....KO 5
Oct. 28—Wellington Vilella, Florence ... W 10

1967

Jan. 25—Rene Libeer, Florence ..... W 15
(European flyweight title)
Apr. 11—Rayo Belanco, Prate ..... W 10
May 11—John McCluskey, Paisley ..... W 10
Aug. 2—Rene Libeer, Levico Terne ..... D 15
(European flyweight title)
Dec. 15—Fritz Chervet, Bern .....KO 14

1968

Jan. 28—Octavio Gomez, Mexico ... KO by 4
May 27—Fabian Bellanco, Reggio ..... W 10
June 26—John McCluskey, Naples .....KO 4
(European Flyweight Title)
Sept. 7—Manolin Alvarez, Sulmona ..... W 10
Dec. 20—Franco Sperati, Turin .....KO 9
(European Flyweight Title)

1969

Jan. 18—Bernabe Villacampo, Manila .....KO by 6
May 15—Wellington Vilella, Reggio Calabria ..... W 10
Sept. 3—Kamara Diop, Cosenza ..... W 15
(European flyweight title)
Dec. 30—Ulf Danielsson, Gothenburg ... W 8

1970

Jan. 17—Ben Salah Abdesalem, Cagliari ..... W 10
Mar. 7—Kid Romero, Cagliari ..... W 10
May 1—Franco Sperati, Cagliari .....KO 12
(retained European flyweight title)
Aug. 29—Jo Gallego, Iglesias .....KO 4
Nov. 18—Dionisio Bisbal, Turin .....KO 4
Dec. 18—Andres Romero, Madrid .....KO 12
(European flyweight title)

1971

Feb. 12—Manuel Garcia, Bologna .....KO 4
Mar. 19—John McCluskey, Zurich ..... W 15
(retained European flyweight title)
June 26—Claude Lapinte, Palermo ..... W 10
Aug. 4—Gerard Macrez, Ascona ..... W 15
(retained European flyweight title)

1972

Feb. 4—Pedro Pinto, Davos ..... KO 4
Mar. 3—Fritz Chervet, Berne .....KO by 11
(European Flyweight Title)
May 25—Claude Lapinte, Basle ..... W 10
Aug. 14—Henry Nissen, Melbourne .....L 10
Dec. 29—Kid Romero, Novara ..... W 10

1973

Mar. 9—David Natta, Winterthur ..... W 10
May 25—Jose Bisbal, Basle ..... W 10
June 28—Dominique Cesari, Novara ... KO 12
Nov. 2—Norbert Barriere, Berne ..... W 10

1974

Sept. 21—Franco Petrozzi, Pordenone ... D 8
Oct. 31—Ruedi Vogel, Basel ..... W 8

BERNARD AUGUST
German heavyweight
Born Feb. 22, 1952

1973

Mar. 2—Herbert Fichs, Berlin .....KO 1
Mar. 30—Manfred Ackers, Oldenburg .KO 2
Apr. 27—Adonis Ray, Berlin ..... W Disq 2

May 11—Ferenc Cristofcsak, Wiesbaden ..... KO 2
June 3—Arno Prick, Berlin ..... KO 2
Aug. 31—Horst Lang, Lubeck ..... KO 1
Sept. 28—Billy Joiner, Berlin ..... W 8
Oct. 26—Mariano Echevarria, Hamburg . W 8
Nov. 9—Rocky Campbell, Berlin ..... W 8
Nov. 17—Brian Jewitt, Frankfurt ..... KO 1
Dec. 7—Hasse Thomsen, Hamburg ..... W 8

1974

Mar. 15—Pietro Zanola, Cologne ..... KO 4
Apr. 9—Alberto Lowell, Berlin ..... KO 8
May 16—Conny Velensek, Hamburg .... W 12
June 21—Billy Aird, Berlin ..... D 8
Oct. 14—Jan Lubbers, Rotterdam ..... KO 2
Nov. 22—Jean-Pierre Coopmans, Ghent ... L 10

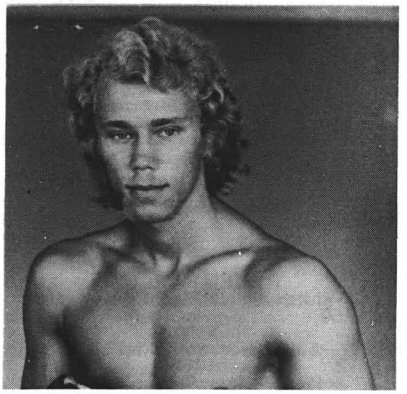

BERNARD AUGUST

BATMAN AUSTIN

English Tottenham Lt. Heavyweight

1974

Feb. 18—Colin Davies, Port Talbot ..... L 6
Feb. 26—Charlie Small, Southend ..... KO 8
Apr. 28—Mick Hussey, Southend ..... W 8
June 12—Carl Speare, Wolverhampton ... W 8
Sept. 9—Carl Speare, London ..... L 8

EVERALDO COSTA AZEVEDO

Born Jacuipe, Brazil, July 24, 1944, naturalized Argentinian, living in Pavia, Italy. Professional from 1966. From 1966 to 1969: 35 fights, won 17 (4 by KO), Draw 14, Lost on points 4, last defeat Feb. '67, Lost points Carlos Aro.

1970

Mar. 11—Adan Gomez, Buenos Aires .... W 10
June 5—Adan Gomez, Neuquen ..... W 10
June 19—Luis Bustabas, Neuquen ..... W 10
Aug. 19—Carlos Peralta, Buenos Aires ... W 10
Sept. 11—Carlos Chavez, Neuquen ..... W 8
Dec. 9—Omar Gottifredi, Buenos Aires ..... W 10

1971

Feb. 10—Antonio Romero, Buenos Aires W 10
Mar. 12—Carlos Peralta, Tucuman ..... D 10
May 28—Joao Dos Santos, Sao Paulo .... W 10
July 9—Pedro Parra, Sao Paulo ..... KO 6
Aug. 20—Dorman Crawford, Sao Paulo . KO 6
Oct. 16—Luis Golepa Cabral, Santa Rosa ..... D 10
Oct. 22—Jerry Wells, Sao Paulo ..... KO 2

1972

Jan. 5—Pietro Ceru, Viareggio ..... D 10
Jan. 28—Serafino Lucherini, Milano .... W 8
Feb. 18—Johnny White, Pavia ..... W 8
Mar. 31—Johnny White, Reggio Emilia .. W 8
Apr. 20—Jonathan Dele, Milano ..... W 10
July 5—David Pesenti, Sanremo ..... NC 3
July 27—Johnny White, Viareggio ..... W 10
Aug. 16—Sugar Ray, Lignano Sabbiadoro ..... KO 4
Sept. 12—Carlos Capella, Grisignano di Zocco ..... W 10
Dec. 2—Bruno Arcari, Turin ..... L 15
(W.B.C. Junior Welterweight Title)

1973

Apr. 4—Nicola D'Orazio, Cagliari ..... KO 7
May 10—Jorgen Hansen, Copenaghen ... W 8
Sept. 6—Jorgen Hansen, Copenaghen ... L 12
Sept. 28—Pietro Ceru', Sarzana ..... W 10
Dec. 14—Jose' Luis Pacheco, Barcelona ..... KO 6
Dec. 28—Max Hebeisen, Zurich ..... KO by 3

1974

Feb. 1—Otha Tyson, Milano ..... W 10
Mar. 15—Pascal Zito, Milano ..... W 10
May 7—Luciano De Luca, Terni ..... KO 6
Nov. —Gonzalez Dopico, LA CORuna . W 8

DOMINIQUE AZZARO

French Lightweight
Born Feb. 11, 1948

Turned pro in 1969 and through 1970 had eight straight wins

1971

Apr. 5—Jean Pierre Demarthe, Paris. KO by 7
June 10—Tore Magnussen, Oslo ..... KO 6

1972

Jan. 24—Kid Rainbow, Grenoble ..... W 8
Mar. 4—Erkki Nikkinen, Helsinki ..... KO 6
Apr. 8—Miguel Araujo, Lyons ..... D 8
Apr. 29—Claude Thomias, St. Pourcain . KO 7
May 15—Mohamed Ben Said, Paris ..... W 8
June 23—Jean Pierre LeJaouen, Grenoble . W 12
(Won French lightweight title)
Dec. 9—Ould Makloufi, Grenoble .. KO by 6

1973

Mar. 2—Pietro Meraviglia, Grenoble .... W 10
Apr. 4—Antonio Puddu, Cagliari . KO by 1
(European lightweight title)
Dec. 1—Jacques Mamane, Annecy .... KO 6

1974

Feb. 25—Leonard Tavarez, Paris .... KO by 11
Apr. 20—Andre' Holyk, Villeurbanne ..... KO by 5

BILLY BAGGOTT

Birmingham, England, Heavyweight

1973

Sept. 25—Dave Paris, Wolverhampton ..... L 6
Oct. 2—Steve Foley, Birmingham ..... D 6
Nov. 6—Steve Foley, Wolverhampton ... L 6

1974

Jan. 30—Alek Penarski, Wolverhampton, Eng., ... KO 3
Feb. 26—Dave Nelson, Wolverhampton .. W 6
June 12—Billy Brooks, Wolverhampton ... L 8
Sept. 16—Clarence Cassius, Birmingham ..... L 6

TONY BAGSHAW

Hull, England, welterweight
Born March 16, 1947

1969

Aug. 29—Terry Mann, Hull ..... KO 4
Oct. 20—Tommy Gray, London .... KO by 4
Dec. 2—Dave Moore, Douglas ..... KO by 3

1970

Jan. 28—Errol Francis, Stoke ..... KO 3
Feb. 9—Les Davies, London ..... L 6
Mar. 16—Dave Moore, Manchester ..... W 6
Mar. 23—Ray Fallone, London ..... W 6
Apr. 22—Lex Wilson, London ..... W 6
May 29—Dave Moore, Douglas ..... KO by 2
July 6—Les Davies, London ..... W 6
Sept. 21—Derek Simpson, London ..... L 6
Nov. 2—John Smith, Hull ..... L 6
Dec. 10—Derek Simpson, Southend ..... L 8

1971

Feb. 22—Pat Thomas, Manchester ..... NC 4
Mar. 23—Ron Woods, Watford ..... L 8
May 3—Pat Thomas, Cleethorpes ..... L 6

1972

Sept. 20—Marty Dowd, Manchester ..... W 6
Oct. 9—Bob Brown, Cleethorpes ..... KO 5
Dec. 5—Keven White, Leeds ..... W 6

1973

Jan. 29—Tony Poole, Nottingham ..... KO 2
May 9—Phil Dykes, Liverpool ..... KO 5
June 7—John Smith, Glasgow ..... W 8
Oct. 29—Alan Hardiman, London ..... KO 4
Dec. 10—Tommy Joyce, Clethorpes ..... D 8

1974

Jan. 28—Pat McCormack, Walworth KO by 5
Dec. 3—Liam White, London ..... KO 6

SOULEYMANE BAH
French bantamweight
Turned Pro 1972. That year had 11 fights, W 3, L 5, D 3.

1973

Jan. 6—Francis Payelle, Dunkirk, Fr. .. W 8
Jan. 18—Paul Renon, Paris ..... W 8
Feb. 1—Tahar Meslem, Paris .....L 6
Mar. 31—Jackie Bihin, Courbevoie .. KO by 2
Apr. 8—Abdelkader Bougetaib, Valence .....L 6
Apr. 14—Albert Amatler, Vienne ... KO by 5
May 31—Ivan Roesli, Rotterdam .....L 8
Nov. 22—Albert Amatler, Paris .....L 8

1974

Jan. 10—Jean Pierre Hainault, Paris .....L 8
Feb. 25—Ahcene Saifi, Argenteuil .....L 8

LES BAKER
South African lightweight

1972

July 19—Eliseo Castilio, Las Vegas ..... W 6
July 28—Jerry Williams, San Diego ..... W 6
Aug. 2—Ad Monservias, Las Vegas ..... W 6
Aug. 9—Ramon Cabrera, San Diego .... W 4
Sept. 6—Rod Contreras, Las Vegas ..... W 10
Sept. 13—David Ibarra, San Diego ..... W 6
Sept. 21—Emilio Carrillo, Las Vegas ..... W 10
Oct. 11—Francisco Martinez, Las Vegas . W 6
Oct. 16—Bobby Hernandez, Woodland Hills .....L 6
Oct. 24—Richie Alvarado, San Carlos ... W 6
Nov. 8—Pete Vital, San Diego ..... W 8

1973

Feb. 26—Joey Vincent, Cape Town ..... W 10
July 30—Johnny Contemessa, Durban .. W 8
Aug. 13—Louis Neveling, Cape Town .... W 10
Oct. 6—Ronnie du Preez, Port Elizabeth .....KO 8
Dec. 1—Dirk Van Der Westhuizen, Johannesburg ..... KO by 4

1974

Jan. 28—Wally Brown, CapeTown .....KO 2
Mar. 18—Dirk van der Westhuizen, Cape Town ..... KO by 5
July 24—Alex McMillan, Cape Town .... W 8

PRIMO BANDINI
Italian Junior Welterweight

1974

Feb. 8—Camillo Valdameri, Flori .....KO 1
Mar. 15—Vittorio Mole', Forli .....KO 3
Mar. 29—Amleto Restano, Rimini .....KO 1
July 12—Paolo Russo, Cervia .....KO 5
Sept. 21—Giovanni Lamusta, Forli ..... W 6
Oct. 18—Vito Sederino, Forli .....KO 6
Nov. 29—Giuseppe Minotti, Rimini ..... D 8

GIANCARLO BARABOTTI
Italian Jr. Welterweight

1974

July 13—Claudio Banco, Buti ..... W dis 4
Sept. 24—Salvatore Gennatiempo .....KO 3
Oct. 10—Slavatore Gennatiempo, Monsummo .....KO 3
Dec. 6—Giovanni Maiorano, Reggio Emili ..... W 6

ENRICO BARLATI
Italian Jr. Welterweight
Born December 22, 1940 at Ravenna.
A professional since 1963. To 1966 had 16 fights, won 12 drew 4.

1966

Dec. 4—Ameur Lamine, Ravenna ..... D 8
Dec. 26—Pietro Ziino, Ravenna .....WF 7
(Italian lightweight title)

1967

Mar. 3—Giordano Campari, Pavia .... KO 2
(Italian lightweight title)
Apr. 8—Quintano Soarez, Ravenna .... D 10

1968

Mar. 3—Giuseppe Amante, Ravenna ... D 8
Apr. 27—Roberto Russo, Ravenna .....KO 2
June 28—Bruno Melissano, Pesaro .....L 10
Sept. 16—Dino Fontana, Grosseto ..... LF 5

1969

Feb. 16—Jean Pierre Le Yaouen, Paris .....KO by 8
Mar. 30—Daniel Ringuet, Paris ..... W 8
May 5—Leonard Tavarez, Paris .... KO by 1
Nov. 9—Bruno Melissano, Ravenna ..... D 10
Dec. 26—Carmelo Coscia, Ravenna .... W 10

1970

Apr. 11—Joao Los Santos, Ravenna .....L 8
May 30—Lino Mastellaro, Grosseto ....KO 4
Sept. 5—Antonio Puddu Cagliari ... KO by 7
(Italian Lightweight Title)
Oct. 24—Matthew Thomas, Ravenna ...KO 6
Dec. 4—Enoz Petriglia, Rome .....KO by 7

1971

Oct. 23—Sreco Weiner, Ravenna ..... W 8
Dec. 11—Cosimo Convertino, Ravenna . D 10
Dec. 26—Ezio Raggini, Bologna .....KO 8

1972

Feb. 25—Giuseppe Minotti, Ravenna .... W 8
June 2—Tommaso Marocco, Roccagorga L 8
Sept. 22—Pedro Carrasoc, Barcelona KO by 4
Nov. 19—Erkki Meronen, Brescia .....L 6

1973

Aug. 25—Giancarlo Usai, Chiavari . KO by 8
July 22—Ernesto Bergamasco, Torre Annon .....KO by 2

1974

Feb. 1—Antonio Chiodoni, Milano .....KO by 2

ROGER BARLOW
Coventry, England Light-heavyweight
Born 1950

1971

Dec. 7—Ane Ajasco, Southend ....KO by 4

1972

Mar. 15—Paul Cassidy, Caerphilly.....W 6
Mar. 29—Dave Roden, Wolverhampton .... L 6
May 3—Barry Clough, Caerphilly ..... KO 1
Sept. 11—Danny Fontilio, London ..... W 6
Oct. 4—Gene Innocent, Caerphilly ..... D 6
Dec. 12—Ade Ajasco, Birmingham ..... W 8

1973

Jan. 23—Ade Ajasco, Birmingham, Egn.KO 6
Feb. 13—Vic Humphries, London ..... W 8
Mar. 15—Dave Hallinan, London .....KO 7
Apr. 5—Vic Humphries, London ....KO 5
May 14—Woody Vuckovic, London ..KO 5
May 30—Beian Jewitt, Coventry ..... W 8
Oct. 5—Eddie Neilson, Cardiff ... KO by 2

1974

Oct. 14—Neville Meade, Swansea ... KO by 3

NORBERT BARRIERE
French featherweight

1971

Feb. 6—Jean-Paul Hainault, Limoges.....W 8
Feb. 9—Paul Ikumapayi, Novara .....L 8
Feb. 20—Guy Caudron, Lens.....L 8

1972

Feb. 5—Claude Lapinte, La Rochelle.....D 10
Apr. 22—Guy Caudron, La Rochelle..... L 10
(French Bantam Title)
June 6—Johnny Clark, London.....KO by 4

1973

May 29—Ferdinando Ripamonti, Bergamo .....KO by 7
Nov. 2—Fernando Atzori, Berne .....L 10

1974

Jan. 25—Heleno Ferreira, Milano ... KO by 5
Mar. 13—Jacky Bihin, Courbevoie .. KO by 4

RUDY BARRO
Philippine Lightweight

1972

Nov. 29—Cucho Mariscal, Stockton ....KO 2

1973

Jan. 16—Enrique Jana, Stockton ..... W 10
Feb. 9—Pete Vital, Stockton ..... W 10
Mar. 26—Greg Potter, Eugene .....L 10
Mar. 1—Nacho Del Rio, Stockton ..... W 10
May 3—Agapito Villegos, Stockton .... W 10
June 14—Felipe Vaca, Stockton .....L 10
Nov. 7—Hedgemon Lewis, Sacramento .....KO by 3

Oct. 23—Monroe Brooks, Sacramento ....L 12

1974

May 9—Jimmy Heair, Los Angeles ..... W 10
July 31—Miguel Mayon, Stockton ..... W 10
Nov. 17—Saengsak Muangsurin, Bangkok ..... KO by 1

MARIO BARUZZI

Italian Heavyweight

Born Provaglio, July 12, 1946
1967 European amateur champion

1969

Jan. 24—Natale Solda, Rome ..... KO 3
Feb. 14—Gianfranco Giannini, Rome .. KO 1
Mar. 7—Burghard Lembke, Genoa ..... W 6
Apr. 4—Pietro Besi, Milan ..... KO 4
Apr. 18—Paul Kraus, Rome ..... KO 4
May 17—Ermanno Festorazzi, Brescia .. KO 4
June 6—Francisco San Jose, Rome ..... W 8
June 27—Jose Peyre, Rome ..... KO 2
July 26—Vittorio Verrengia, Rome ..... W 6
Sept. 19—Giancarlo Bacchini, Rome .... KO 4
Oct. 13—Vasco Faustino, Milan ..... W 8
Nov. 22—Jimmy Jones, Rome ..... KO 2
Dec. 19—Jose Menno, Turin ..... KO 6

1970

Jan. 31—Rocky Campbell, Rome ..... KO 2
Mar. 20—Getulio Bueno, Rome ..... KO 2
Apr. 10—Carl Gizzi, Rome ..... KO 4
May 29—Willie Moore, Rome ..... W 8
July 10—Ireno Werlemann, Lignano ... KO 1
Oct. 8—Hugh Mercer, Rome ..... KO 1
Nov. 18—Bepi Ros, Turin ..... W 12
(Italian heavyweight title)
Dec. 26—Al Jones, Rome ..... KO 8

1971

Mar. 6-Phil Smith, Rome ..... KO 6
Apr. 23—Bepi Ros, Bologna ..... KO by 12
(Italian heavy title)
Aug. 13—Eddie Land, Chiavai ..... KO 7
Oct. 9—Tommy Sheehan, Genoa ..... KO 4
Nov. 26—Carl Baker, Turin ..... KO 8
Dec. 17—Eddie Bailey, Turin ..... WF 4

1972

Feb. 16—Stamford Harris, San Remo .....W 8
May 12—Vasco Faustinho, Turin .....W 10
June 10—Expedit Mountcho, Genoa ... KO 2
Aug. 14—Mariano Echevarria, Chiavani .. W 10
Oct. 19—Charlie Polite, Milan ..... W 10
Dec. 26—Bepi Ros, Rome ..... KO by 4
(Italian heavyweight title)

1973

May 19—Mongol Oriz, Udine ..... W 10
July 25—Dante Cane, Rapallo ..... W 12

1974

May 29—Joe Bugner, Copenhagen .. KO by 10
(European Title)

EDUARDO BATTISTA

Spanish Welterweight

Born Apr. 14, 1935, Montevideo, Uruguay.

1969

Apr. 20—Jorge Peralta, Montevideo..... L 10
Oct. 22—Jorge Peralta, Montevideo.....KO by 10

1970

Feb. 4—Alberto Torri, La Spezia ..... L 6
Mar. 7—Antonio Torres, Vigo..... D 8
Mar. 20—Jose Duran, Madrid.....KO by 6
Apr. 30—Angel Garcia, Barcelona..... L 8
May 23—Carlos San Jose, Barcelona.....KO by 5
June 18—Jose Hernandez, Bilbao.....KO by 4
Oct. 10—Jean Josselin, Blois .....KO by 6
Nov. 6—Jose Duran, Bilbao.....KO by 4

1971

Feb. 6—Tony Ortiz, Madrid.....KO by 4
Mar. 25—Angel Guinaldo, Barcelona .KO by 6

1972

May 5—Miguel de Oliveira, Sao Paulo .....KO by 2

RENZO BATTOSTELLI

Italian junior lightweight
(Previous record unavailable)
Born March 6, 1949.
Turned Pro 1970, Through 1973 had 13 fights W 9, L 2, D 2.

1973

Jan. 26—Abu Arrow, Reggio Calabria, Itl. ..... W 8
Mar. 2—Vicenzo Quero, Milan ..... W 8
Mar. 30—Oliviero Pierleoni, Milan ..... D 6
May 12—Giuseppe Martucci, Latisana .....TKO by 7
July 7—Body Guy, Lavena ..... KO 7
Oct. 5—Giuseppe Martucci, Laveno ... W 10
Oct. 26—Ottavio Quaresmini, Milan ..... W 8
Nov. 24—Body Guy, Biella ..... W 8

1974

Jan. 11—Alfredo Di Silvio, Milano ..... W 6
Feb. 15—Vincenzo Quero, Milan .....L 6
Mar. 7—Erik Nikkinen, Oslo .....KO by 4
Mar. 21—Domenico Chiloiro, Sava .....L 8
Apr. 5—Giuseppe Agate, Milano .....L 6
Apr. 30—Jean Piedvache, Paris .....L 10
May 17—Andre' Holyk, Annecy ....KO by 4
July 12—Vincenzo Burgio, Certaldo .....L 8
July 27—Vincenzo Quero, Taranto .KO by 6
Oct. 18—Natale Vezzoli, Milan .....L 8
Oct. 31—Giovanni Mura, Cagliari .....L 8
Nov. 16—Franco Diana, Palermo ..... D 8
Nov. 29—Mario Redi, Milan .....L 8

ROBERT BAVENT

French Welterweight

Turned Pro in 1968. Through 1972 had 22 fights, W8, L12, D2.

1973

Feb. 3—Georges Warusfel, Douai ..... D 6
Feb. 10—Ahmed Sareh, Ahmeins .....KO 7
Mar. 10—Andre Sainseaux, Ahmeins .... W 8
Apr. 8—Ahmed Ait Ahmed, Ahmeins .. D 8
June 10—Guy Vercoutter, Coudekerque ..L 8
June 23—Yves Lefferand, Grenoble ...L ret 7
Oct. 6—Sylvain Lucchesi, Amiens ..... W 8
Dec. 8—Freddie Roelands, Amiens ..... D 8

1974

Mar. 9—Guy Vercoutter, Dunkerque ....L 10
Apr. 7—Jean Dercle, Calais .....L 8
May 3—Luciano Borraccia, Milan .....L 6
May 18—Georges Warusfel, Aniche .....L 8

ALI BEKIR

Yogoslav Welterweight

Born Cazin (Bosna e Hercegovina), June 26, 1944

1972

July 1—Sreco Weiner, Domzale .....L 6

1973

Oct. 27—Branko Barakovic, Ljubljana .....KO by 2
Nov. 16—Igor Barakovic, Ljubljana .. KO by 4

BILLY BELL

New Zealand Middleweight

Boxed until late 1971 as "Tony Williams".

1970

July 15—Billy Ward, Wentworthville .. KO 2
July 22—Noel McNamara, Kingsford ... W 6
July 28—Greg McNamara, Wallsend .... D 6
Aug. 12—Steve Vik, Wentworthville .... D 4
(cut eye decision)
Aug. 20—Bernie Hourigan, Sth. Newcastle ..... W 10
Sept. 11—Gary Smith, Toukley .....KO 2
Sept. 30—Graham Dicker, Kingsford .... W 10
Oct. 26—Jim Ryan, Melbourne .....KO 2
Nov. 11—Billy Choules, Kingsford .... KO 5
Dec. 7—Ricky Datsun, Melbourne .... W 6

1971

Feb. 12—Errol McIvor, Milton ..... W 8
Mar. 10—Ricky Datsun, Kingsford ..... W 10
Apr. 13—Rod Kenny, Nunawading ..... L 10
Oct. 7—Dave Clarke, Redfern .....KO 7
Dec. 8—Ben Complain, Wellington ...KO 4

1972

Feb. 3—Lape Tulisi, Wellington ..... W 10
Mar. 9—Lape Tulisi, Christchurch ..... W 10
June 13—Mardi Manuela, Auckland .... W 10
July 31—Kahu Mahanga, Melbourne ... D 10

1973

Apr. 13—Petelo Filimoteau, Wellington . L 10

1974

May 15—Kim Miller, Kingsford ..... W 8
May 29—Graham Battems, Kingsford ..KO 6
June 19—Eric Briggs, Kingsford ..... W 8

JIMMY BELL

Scottish Jr. Lightweight

Born Kilmarnock, April 6, 1946

1967

Feb. 10—Nicky Wells, Melbourne ..... W 4
Feb. 20—Nicky Wells, Sth. Melbourne .. KO 3
Apr. 3—Basil Currie, Sth. Melbourne .. KO 1
Apr. 17—Frank Bayliss, Sth. Melbourne . W 3
Apr. 28—Duke Rowlands, Melbourne .. KO 2
May 29—Stan Mitchell, Sth. Melbourne KO 2
June 16—Tony Caminiti, Thebarton .... KO 5
June 26—Tony Rok, Sth. Melbourne .... W 8
July 24—Darby Wallace, Sth. Melbourne ..... KO 5
Aug. 11—Gary Mullett, Melbourne ..... W 8
Oct. 13—Frank Bayliss, Melbourne ..... W 4
Nov. 10—Bud Clayton, Melbourne ..... W 10
Dec. 17—Bob Milner, Springvale ..... KO 5

1968

Mar. 4—Johnny Fooks, Sydney ..... W 10
Mar. 9—Les Dunn, Warragul ..... W
June 28—Kazutoshi Nakayama, Hamamatsu ..... D 10
Aug. 30—Alberto Reyes, Brisbane ..... W 10
Dec. 10—Bobby Fischer, Hamilton ..... L 8

1969

Feb. 10—Gerry McBridge, London ..... W 8
Apr. 3—Johnny Pearce, Hull ..... W 8
Apr. 28—Hugh Baxter, London ..... W 10
(Scottish featherweight title)
June 9—Jim McAuley, London ..... W 8
Oct. 27—Jim McCauley, London ..... W 8
Nov. 19—Jean De Keers, Brussels ..... KO 4
Dec. 9—Ould Makloufi, Brussels ..... L 10

1970

Jan. 12—Gerry McBride, London ..... W 8
Feb. 9—Young Silky, London ..... W 8
Mar. 5—Jose Legra, Madrid ..... L 10
Sept. 21—Evan Armstrong, London . KO by 9
(Final elimator for British featherweight title)

1971

Jan. 24—Jim Henry, London ..... KO 7
Apr. 26—Jose Arranz, London ..... W 10
Aug. 2—Willie Cordova, Melbourne .... W 10
Sept. 13—Mick Heafey, Melbourne ..... W 10
Oct. 18—Kemphet Sombutdee, Melbourne ..... W 10
Nov. 15—Toro George, Melbourne ..... W 10

1972

Mar. 13—Mick Heafey, Melbourne ..... D 10
Oct. 23—Colin Miles, London ..... KO 6
Nov. 15—Tommy Glencross, Solihull .... D 8

1973

Jan. 22—Billy Waith, Picadilly ..... D 8
Apr. 28—Arnold Taylor, Johannesburg . L 10
Aug. 1—Jose Legra, Palma ..... L 10
Nov. 6—Bingo Crooks, Wolverhampton . D 8

1974

Mar. 14—Pat McAlpin, Melbourn ..... KO 2
Apr. 10—Colin Cassidy, Sydney .... KO by 10
(Australian Lightweight Title)
July 19—Gilberto Biondi, Melbourn .... W 10
(Victorian State Jr. Light Title)
Aug. 24—Billy Mulholland, Woonona .... W 10
Sept. 26—Billy Moeller, Blacktown ..... W 10

BILLY BELNAVIS

Wolverhampton, England, featherweight

Born Dec. 29, 1949. Turned pro in 1970. Through 1972 had 23 fights, W4, L16, D3.

1973

Jan. 9—Mickey Frampton, Southampton ..... W 6
Jan. 15—Les Pickett, Caerphilly .... KO by 6
Feb. 13—Ken Singlewood, Wolverhampton ..... W 8
Mar. 14—Tony Chapman, Stoke ..... W 6
Apr. 5—Ken Singleton, London ..... KO 3
Apr. 17—Vernon Sollas, London .. KO by 4
May 14—Howard Hayes, Manchester KO by 7
June 11—Alan Buchanan, Glasgow ..... W 6
June 26—Alan Buchanan, Piccadilly .... L 8
July 18—Mario Stango, Birmingham ... L 6
Sept. 17—Mario Stango, Bedfore ..... L 8
Oct. 31—Billy Taylor, London ..... L 8
Nov. 26—Johnny Claydon, London ..... L 8
Dec. 4—Martin Galleozzie, Merthyr ..... L 8

1974

Jan. 30—Mario Stango, Wolverhampton . W 7
Mar. 27—Gerry Duffy, Stoke ..... L 8
Apr. 22—Barry Harris, Mayfair ..... D 8
June 12—George McGurk, Wolverhampton L 8
Sept. 25—Ray Holdcroft, Solihull ..... W 10
Nov. 12—Vernon Sollas, London ..... L 8

BOUALEM BELOUARD

Tunisian Lightweight, based in Germany

Born October 15, 1935

Turned pro in 1960 and through 1969 had 49 bouts; won 20, lost 19; drew 10.

1970

Apr. 17—Klaus Jacoby, Essen ..... D 8
Oct. 31—D. Belhardi, Kiel ..... KO 3

1971

May 14—Klaus Jacoby, Hamburg ..... KO 5
July 28—Jose Lopez Gallego, Almeria .. W 8

1972

June 2—Lothar Abend, Luebeck . KO by 4
Aug. 18—Karl Meronen, Helsinki ..... L 8
Sept. 29—Kim Yang, Hamburg ..... W 6
Nov. 17—Ruedi Vogel, Baden ..... L 6

1973

Jan. 25—Kristian Hoeydahl, Oslo . KO by 1
Mar. 8—Rolf Braun Lubeck ..... W 4
Apr. 6—Klaus Jacoby, Hamburg ..... D 6
July 7—Lothar Abend, Wels .... KO by 2
Dec. 14—Juergen Voss, Flensburg ..... L 6

1974

July 13—Jaroslav Travnik, Kklagenfurt ..... KO by 6

FILLIPO BELVEDERE

Italian bantamweight

Born May 10, 1949. Turned pro in 1972, had 2 fights, W2

1973

Jan. 25—Luigi Paravati, Milan ..... W 6
Mar. 15—Sabatino De Filippo, Milan ..... WF 4
May 11—Luigi Paravuati, Novara ..... W 6
June 1—Tarcisio Boi, Turin ..... L 6
July 12—Franco Udella, Milano .... KO by 5
Dec. 26—Rino Ferrari, Milan ..... L 6

1974

Feb. 1—Grazietto Soro, Milano ..... L 6
Mar. 29—Joe Latour, Faenza ..... W 6
Dec. 7—Salvatore Laconi, Cagliari ..... L 8

ERNESTO BERGAMASCO

Italian jr. welterweight

Born Feb. 17, 1950. Turned pro 1972. Had 3 fights that year, W3.

1973

Feb. 7—Vincenzo La Bella, Piedimonte ..... KO 4
Mar. 9—Luciano Lefranchi, Rome .... W 6
Apr. 12—Bruno Melissano, Torre Annunziata ..... W 8
May 5—Paolo Russo, Norcera .... W KO 4
May 29—Jose Ungidos, Naples ..... W 8
June 28—Vito Mazzoni, Naples ..... W 6
July 10—Giovanni Maiorano, Boscoreale ..... W 6
July 22—Enrico Barlatti, Torre Annunziata ..... KO 2
Sept. 11—Nicola Sassanelli, Terni ..... W 8
Dec. 17—Johnny White, Naples ..... KO 8

1974

Jan. 28—Giuseppe Minotti, Neaples ..... W 10
Mar. 11—Gualberto Fernandez, Neaples ..... W 8
Apr. 5—Tommaso Marocco, Meales ... KO 5
May 25—Joseph Guignon, Montecarlo .. W 6
July 13—Antonio Casamonica, Rome ... W 8
Sept. 25—Bruno Freschi, Furni di Sopra ..... KO by 2

FERNANDO BERMEJO

Spanish lightweight

Born 1951

1970

Nov. 28—Antonio Molina, Zaragoza .... W 6
Dec. 12—Jose Maria Rey, Zaragoza .... W 6
Dec. 19—Juan Iglesias, Zaragoza ..... W 6

1971

Jan. 30—Francesco Izaguirre, Zaragoza KO 2
Feb. 6—Juan Penna II, Barcelona .... KO 4
Mar. 6—Paulino Cabranes, Zaragoza ... W 6
Mar. 20—Miguel Molleda, Zaragoza KO by 3

Nov. 13—Jesus Arjona, Zaragoza .....KO 5
Dec. 4—Jose Luis Villalobos, Zaragoza KO 6
Dec. 18—Fernando Tavarez, Zaragoza .. W 6

1972

Jan. 8—Maximo Gonzalez, Zaragoza ..KO 8
Feb. 17—Jose Vega, Zaragoza ..... W 8
Mar. 10—Bossi Gonzalez, Madrid ... KO by 6
June 3—Kid Tano, Zaragoza ..... KO by 3
(Spanish lightweight title attempt)
Aug. 5—Andres Martin, Madrid .....L 8
Sept. 16—Sebastian Gonzalez, Zaragoza . D 8
Oct. 15—Arrow Abu, Zaragoza ..... W 8

1973

Jan. 27—Perico Fernandez, Zaragoza ..... D 8
Feb. 17—Felix Romero, Zaragoza .....KO 3
Mar. 3—Jose Manuel Fauz, Zaragosa .. L 8
May 4—Horacio Ruiz, Bilbao ..... L 8
June 2—Leonardo Tavarez, Zaragoza .. W 8
June 23—Hector Suso, Valencia ..... W 8
Oct. 5—Angel Carmona, Barcelona ...KO 4
Dec. 1—Fernando Perez Gijon .....L 12
(Spanish Jr. welter title)

1974

(Inactive)

FABIO BETTINI

French Middleweight Champion

Born Rome, December 5, 1938. Began boxing in 1960 and through 1962 engaged in 20 bouts; won 15; drew 1, lost 4.

1963

Jan. 28—Teddy Wright, Paris ..... D 10
Mar. 22—Bruno Visintin, Rome .....L 12
(Italian welterweight title)
Apr. 13—Soulemane Diallo, St. Nazaire ..L 10
May 18—Bob Stevens, Geneva ..... W 8
May 31—Jerome Adje, Abidjan ..... W 10
Oct. 11—Souleymane Diallo, Nantes .... D 10
Nov. 9—Ray Robinson, Lyons ..... D 10

1964

Jan. 10—Yoland Leveque, Paris .....L 10
Feb. 15—Jackie Cailliau, Nantes ..... W 10
Feb. 26—Teddy Wright, Milan ..... D 10
Apr. 24—Georges Estatoff, Villeurbanne .....KO 6
July 30—Nino Benvenuti, San Remo .....L 12
(Italian middleweight title)
Oct. 12—Milo Calhoun, Paris .....L 10
Nov. 27—Ray Robinson, Rome ..... D 10
Dec. 18—Bruno Santini, Bologna .....L 10

1965

Feb. 6—Horst Wieczorek, Livry Gargan . D 10
Feb. 22—Rubin Carter, Paris .....KO by 10
June 18—Carlos Duran, Milan .....L 10
Oct. 2—Bo Hoberg, Stockholm ....KO by 7
Dec. 6—Nat Jacobs, Manchester ..... W 10
Dec. 26—Pascal di Benedetto, Marseilles ..L 10

1966

Jan. 22—Bruno Santini, Prato .....L 12
(Italian Middleweight Title)
Jan. 31—Johnny Pritchett, Manchester ...L 10
June 27—Tommaso Truppi, Modena .... W 10
Aug. 18—Carlos Duran, San Remo ..KO by 10
Dec. 8—Tom Bogs, Copenhagen .....L 10

1967

Feb. 16—Les McAteer, London .....L 10
Apr. 22—Jack Turuk, Narbonne .....KO 4
Mar. 3—Jerome Adje, Abidjan ..... W 10
May 4—Tom Bogs, Odense .....L 10
Nov. 11—Gerhard Piatkowsky, Berlin ... D 8
Dec. 7—Bo Petterson, Joenkoeping .....L 10
Dec. 30—Karlheinz Brunnhoelz, Berlin .. D 8

1968

Feb. 3—Eduardo Battista, Tunis ..... W 10
Apr. 17—Remo Golfarini, Leghorn .....L 10
June 15—Ray Hack, Luxembourg .....KO 6
Nov. 16—Joel Depauw, Vitry .....KO 7
Dec. 19—Sella Bukari, Vitry .....KO 7

1969

Mar. 31—Jorge Barbosa, Lyons .....KO 4
Aug. 3—Willie Ludick, Johannesburg ....L 10
Oct. 4—Jean-Baptiste Rolland, Caen ....L 15
(vacant French junior middleweight title)
Dec. 20—Gerard Breton, Blois ..... W 10

1970

Feb. 27—Klaus Klein, Essen .....KO 5
Apr. 17—Reinhard Dampmann, Essen ... D 8
May 2—Gerard Hedin, Tunisia .....KO 9
Oct. 9—Charley Kassem, St. Ouen ....KO 3
Nov. 6—Georges Fabbri, St. Ouen ..... W 10

1971

Mar. 26—Abdembi Baali, St. Quen ..... W 10
May 8—Carlos San Jose, Bilbao .....L 8
June 7—Nesim Cohen, Marseille .....L 12
(French middleweight title bout)
July 7—Jose Duran, Valencia ..... D 10
Nov. 4—Nessim Cohen, Perpignan ..... W 15
(French middleweight title)

1972

Feb. 12—William Poitrimol, Frozes ...KO 6
(French Middleweight Title)
Mar. 11—Francis Vermandere, Lille .... D 10
Apr. 22—Jean-Claude Bouttier, Le Mans . L 10
June 9—Gratien Tonna, Maseilles ....KO 9
(French Middleweight Title)
Dec. 2—Epifanio Collado, Perpignan ... W 10

1973

Jan. 19—Tom Bogs, Copenhagen ..... L 15
(Vacant European middle title)
Mar. 8—Tom Jensen, Copenhagen .... W 10
Apr. 28—Michel Chapier, Epernay ..... D 12
(French middleweight title)
May 11—Joel Le Guern, Maromme ...KO 10
July 13—Vincent Parra, Frejus ..... W 12
Nov. 5—Willie Monroe, Paris ..... D 10
Dec. 17—Max Cohen, Paris ..... W 12
(French middle title)

1974

Feb. 1—Gratien Tonna, Marseilles .....L 12
May 10—Gratien Tonna, Marseilles ..... KO by 7
(French middle title)

FABIO BETTINI

ELIA BETTINZOLI (ENZO BETTINSOLI)

Italian middleweight

1973

Mar. 24—Giuseppe Panunzio, Lumezzane .....KO 4
July 21—Mario Coiro, Sirmione ....W dec 6
Oct. 13—Joachim Trautwein, Brescia ... W 6

1974

May 3—Orlando Magini, Milan ..... W 6
June 28—Gabriele Lazzari, Lodrino ..... W 8
July 19—Guerrino Cipriani, Brescia ..... D 8
Nov. 15—Roberto Benacquista, Milan ... D 8

JACKIE BIHIN

French bantamweight

1973

Feb. 2—Isadore Labarbera, Vire .....KO 2
Mar. 31—Souleymane Ba, Courbevoie ..KO 2
May 25—Claude Lapinte, Courbevoie ... W 8
Nov. 13—Claude Lapinte, Paris ..... W 10
Dec. 8—Paul Renon, Vire .....KO 3

1974

Mar. 13—Norbert Barriere, Courbevoie .....KO 4
Nov. 29—Jean Pierre Hainault, Courbevoie .....KO 6

JOSE BISBAL

Spanish Featherweight

Born, December 1, 1941.
(Complete record unavailable)

1962

Feb. 10—Angel Rodriguez, Barcelona ... W 8
Mar. 2—Ramon Casal, Madrid ..... W 8

Apr. 4—Raton Osuna, Barcelona ..... D 8
Apr. 10—Rafael Fernandez, Barcelona .. D 8
Apr. 14—Ben Laiachi, Barcelona ..... W 8
Apr. 28—Santiago Ballester, Barcelona ...L 10
Sept. 20—Raton Osuna, Almeria ..... W 8
Nov. 17—Jose Luis Martinez, Madrid .... W 8

1963

Mar. 10—Angel Heredia, Malaga .....L 8
Mar. 31—Angel Heredia, Malaga .... KO by 2
Aug. 24—Rafael Fernandez, Almeria .... W 12
(Spanish bantamweight title)
Oct. 30—Ramon Casal, Barcelona .....L 12
(Spanish bantamweight title)

1964

May 8—J. Marin, Vera ..... W 6
July 17—Miguel Kimbo Calderin, Almeria ..... W 10
Aug. 1—Manuel Calvo, Almeria ..... W 8
Aug. 15—Luis Aisa, Almeria ..... W 12
(Spanish featherweight title)
Sept. 21—Howard Winstone, Manchester ..L 10
Nov. 7—Kid Tano, Las Palmas .....KO by 2
(Spanish featherweight title)

1965

Jan. 17—Love Allotey, Aalborg .....L 10
June 26—Manolin Alvarez, Almeria ..... W 8
July 11—Serafin Cardos, Malaga ..... W 8
July 24—Jose Robledo, Almeria ..... W 8
Aug. 14—Jose Arranz, Almeria ..... W 12
(Spanish bantamweight title)
Oct. 15—Tommaso Galli, Turin .....L 10
Oct. 30—Jose Legra, San Sebastian .....L 10
Dec. 8—Francico Berdonces, Almeria .. W 10
Dec. 12—Tony Lopez, Almeria ..... W 8
Dec. 26—Antonio Sassarini, La Spezia ....L 10

1966

Feb. 13—Serafin Cardos, Almeria ..... W 8
Mar. 20—Luis Rodriguez, Almeria .....KO 8
Apr. 1—Benny Lee, Madrid ..... W 8
June 25—Mac Northey, Salamanca ..... W 8
July 9—Carlos Flaque, Almeria .....KO 8
(Spanish Bantamweight Title)
July 30—Bob Allotey, Almeria ..... W 10
Aug. 13—Felix Alonso, Almeria ..... W 10
Sept. 18—Jose Forbe, Almeria .....KO 3
Oct. 24—Alan Rudkin, Manchester .....L 10
Nov. 16—Walter McGowan, London . KO by 5
Dec. 23—Francisco Martinez, Madrid .....L 12
(Spanish bantamweight title)

1967

Feb. 3—Jan Persson, Gotenburg ..... W 8
Apr. 28—Jan Persson, Stockholm ..... W 8
July 26—Jose Pimentel, San Antonio .... D 10
Aug. 19—Ernesto Miranda, Almeria ..... D 8
Oct. 26—Luis Aisa, Barelona ..... D 8
Oct. 26—Luis Aisa, Barcelona ..... D 8
Nov. 16—luis Aisa, Barcelona ..... D 8
Nov. 30—Jean Parra, Lyons .....L 10

1968

Feb. 3—Tahar Ben Hassan, Tunis .....L 10
Mar. 11—Evan Armstrong, London . KO by 7
July 13—Bob Allotey, Almeria .....L 8
Aug. 15—Joao Cabrea, Almeria ..... W 8
Aug. 24—Francisco Martinez, Madrid .....L 8

1969

Feb. 23—Ruben Olivares, Mexico City .....KO by 3
Mar. 30—Alaba Omole, Gijon .....KO 3
June 20—Jose Arranz, Madrid .....L 10
July 12—Ramon Casal, El Ferrol ..... W 8
Aug. 20—Augustin Senin, Barcelona .....L 8
Aug. 23—Francisco Martinez, Almeira ....L 12
(Spanish bantamweight title)
Dec. 1-Enzo Farinelli, Bologna .....L 8
Feb. 7—Augusto Ciavardi, Piacenza .....L 8
Feb. 14—Hebert Jiminez, San Sebastian . W 8
June 13—Ba Thierno, Almeria ..... W 8
July 18—Jesus Arjona, Melilla ..... D 8
Aug. 14—Andreas Martin, Madrid ..... D 8
Sept. 5—Enso Farinelli, Macerata ..... L 8

1971

Feb. 18—Bob Allotey, Barcelona .....L 8
Apr. 2—Jean-Paul Anton, Paris ..... L 8
July 3—Jose Lopez Gallego, Almeria .. W 8
Aug. 21—Bossi Gonzalez, Almeira ..... W 8
Sept. 12—Jesus Arjona, Almeria ..... W 8
Nov. 21—Jose Vega, Almeira ..... W 8
Dec. 4—Omar Cabrera, Almeira ..... W 8

1972

Jan. 8—Bossi Gonzalez, Almeria ..... W 8
Jan. 22—Castro Moreno, Almeria .....KO 2
Feb. 5—Mario Redi, Cescina ..... L 8
Mar. 24—Oronzo Pesare, Novara ..... L 8
Apr. 8—Ramiro Suarez, Las Palmas ... L 12
June 31—Eder Jofre, Sao Paulo .....KO by 2
Aug. 19—Ben Salah Abdesselem, Almeria W 8

1973

Mar. 24—Madriles, Almeria ..... W 8
May 13—J. Morales, Almeira ..... W 7
May 25—Fernando Atzori, Basle ..... L 10
June 28—Jose Luis Naves, Madrid .. W dec 8
July 21—Antonio Villasante, Almeria .. W 8
Sept. 8—Rodriguez II, Miranda de Ebro D 8

1974

Nov. 16—Antonio Tenza. Almeria ..... W 8

TONY BLACKBURN

Tonyrefail, Wales, light heavyweight

1973

Oct. 5—Bruce Woodward, Cardiff ..... W 6
Nov. 5—John Celebanski, London ..... W 6
Dec. 10—Barry Clough, London ..... W 6

1974

Jan. 7—John Celebanski .....KO 5
Feb. 4—Jim Gilmour, London ..... D 6
Feb. 12—Barry Clough, Piccadilly .....KO 4
Mar. 4—Steve Walker, Piccadilly .....KO 5
Apr. 22—Steve Foley, Piccadilly .....L 8
May 6—Willie Connolly, Piccadilly .....KO 3
June 3—Victor Attivor, London .....L 6
June 25—Pat Thompson, London ..... W 8
Sept. 23—Steve Foley, London ..... W 8
*Oct. 21—Kenny Burrell, London ..... W 3
*Oct. 21—Harold James, London ....KO by 3
*(Both on same night.)
Dec. 3—John L. Gardner, London .....L 8

PETER BLAKE

Southend, England, middleweight

Born March 30, 1949

1972

Feb. 21—Pat Marshall, London ..... W 6
Mar. 9—Ray Fallone, London ..... L 6
Mar. 15—John Croll, London ..... L 6
Mar. 21—Freddie McMillan, London ... W 6
Apr. 6—Danny Barrett, London ..... W 6
Apr. 24—Jim Moore, Bedford .....KO 5
May 15—Jeff Burns, London ..... L 6
May 24—John Croll, Bedford ..... D 6
June 18—Keith White, London ..... W 8
Nov. 22—Derek Simpson, London .....L 8
Dec. 19—Marty Dowd, Shoreditch ..... W 8

1973

Jan. 30—Liam White, London .....KO by 5
Feb. 26—Roy Stevens, London .....KO 5
Mar. 7—Ray Fallone, Watford ..... W 6
Mar. 19—Liam White, London ..... L 8
May 21—John Smith, London ..... L 8
Oct. 21—Derek Simpson, London ..... L 8
Nov. 21—Tony Poole, London .....KO by 5

1974

Sept. 29—Keith Nugent, Southend ..... W 8
Oct. 7—Keith Nugent, Bristol .....L 6

WALTER BLASER

Swiss welterweight

Born Jan. 19, 1947

1969-1971 had 21 fights with 26 wins, 1 draw, and 1 loss.

1972

Jan. 14—Luciano Mugliarisi, Friburg ..KO 6
Feb. 4—Pietro Vargellini, Geneva ....KO 2
Apr. 14—Fred Roelandt, Geneva ....KO 3
May 6—Jean Pierre Friedli, Geneva ...KO 7
May 18—Cemel Kemaci, Vienna ..... D 10
June 23—Joao Dos Santos, Bern ..... D 10
Aug. 18—Angel Guinaldo, Zurich ..... W 8

1973

May 14—Pietro Gasparri, Paris ..... W 8
June 23—Frank Medina, Grenoble ..... L 10

1974

Feb. 1—Adriano Rodriguez, Geneva ... W 10
Apr. 20—Kurt Hombach, Geneva .....KO 3
May 3—Jesus Gonzales Dopico, Geneva ..... D 10
Oct. 25—Jean-Pierre Younsi, Geneva ...KO 7

EDDIE BLAY

Ghanaian Welterweight

Born Accra, in December 19, 1942. Won All African Championship. Won Commonwealth

Games. Bronze Medal 1964 Olympic Games Tokyo.

1967

Nov. 10—Giampaolo Piras, Pavia ..... W 6
Dec. 5—Romano Rubini, Milano .....KO 4
Dec. 19—Aldo Mondora, Milan .....L 6

1968

Jan. 20—Luigi Patrini, Beograd .....KO 5
Feb. 17—Francesco De Angelis, Beograd . W 8
Mar. 8—Emilio Riccetti, Pavia .....KO 3
Mar. 29—Mario Landolfi, Pavia ..... W 8
May 10—Romano Fanali, Rome ..... W 8
June 14—Giovanni Murgia, Reggio Emilia .....KO 5
Aug. 3—Rodwell Le Kay, Castrocaro ..KO 7
Nov. 9—Guiseppe Occhipinti, Forli .... W 8
Dec. 26—Aldo Mondora, Reggio ..... W 8

1969

Jan. 6—Angelo Scalvenzi, Ravenna ...KO 5
Mar. 13—Giuliano Nervino, Rome .....KO 3
Mar. 29—Carlo Sambusitti, Forli .....KO 3
May 17—Walter Guernieri, Bologna ....KO 5
June 20—El Harizi, Milan ..... W 8
Oct. 2—Carlo Sambussiti, Pavia .....KO 5
Oct. 30—Ferdinand Ahumibe, Milan .... W 8
Nov. 8—Luigi Piras, Ravenna .....KO 2
Nov. 28—Abderhamane Faradji, Milan ..KO 2
Dec. 19—Dante Pelaez, Milan .....KO 5

1970

Mar. 21—Giampiero Salami, Forli ..... D 8
May 22—Tony Ortiz, Madrid ..... D 8
June 26—Alfonso Frazier, Madrid ..... D 8
Sept. 10—Silvano Bertini, Milan .....L 10

1971

Jan. 2—Horst Brinkmeir, Berlin .....KO 6
Feb. 27—Oblettey Commey, Accra ..... D 10
Apr. 17—Giampiero Salami, Milan .....KO 2
June 18—Antonio Torres, Barcelona .....L 10
Oct. 1—Vasco Armstrong, Forli ..... W 8
Oct. 14—Pasquino Andreoli, Syracusa ... W 10
Nov. 11—Pasquino Andreoli, Milan .... KO 5

1972

Jan. 17—Jack Oseni, Accra .....
May 14—Johnny White, Cagliari ..... W 8
June 10—Guy Vercoutter, Genoa ...KO by 5
June 28—Tony Ortiz, Madrid ..... D 10
Sept. 13—Pietro Gaspari, Cogliari ..... W 8
Nov. 19—Jorgen Hansen, Aahus .....KO 8

1973

Feb. 12—Clyde Gray, Toronto ..... L 15
(British Commonwealth welterweight title)
May 10—Chris Larsen, Copenhagen .... W 8
May 25—Eddie Perkins, Vienna ..... L 10
June 14—Jorgen Hansen, Copenhagen .. L 10
Dec. 14—Tiger Quaye, Kumasi ..... W 10

1974

Jan. 11—Walter Peters, Milano .....KO 8
Mar. 15—Pietro Gasparri, Milano ..... W 8
Mar. 29—Salam Quedrago, Abidjan, Ivory Coast .....KO by 13
Apr. 27—Max Hebeisen, Zurich .....KO 9
Aug. 24—Salem Quedrago, Viareggio .... D 10
Nov. 30—Joseph Bessala, Yaounde, Cameroun .....L 15
(Welter. Championship of Africa)

VLADO BLAZETIC

Zagreb, Yugoslavia
Yugoslavia Light-Heavyweight Champion
Born Zagreb (Croatia), May 22, 19[illegible]6

1969

Sept. 12—P. Erman, Ljubljana .....L 6

1970

Feb. 21—P. Erman, Kamnik ..... D 6
Mar. 22—P. Erman, Valjevo ..... D 6
Apr. 25—P. Erman, Ljubljana ..... D 6
June 14—P. Erman, Ljubljana .....L 8
(Yugoslavia Light Heavyweight Title)
June 27—P. Erman, Hrastnik ..... D 6
Aug. 15—P. Erman, Sarajevo ..... D 8
(Yugoslavia Light Heavyweight Title)
Sept. 19—D. Adinolfi, Velletri .....L 8
Nov. 7—V. Sciarrone, Roma .....L 6
Nov. 7—J. Maver, Ljubljana ..... D 6
Dec. 15—A. Traversaro, Chiavari .....KO by 5

1971

Jan. 15—P. Erman, Zagreb ..... TKO 7
(Won Yugoslavia Light Heavyweight Title)
May 14—J. Lubbers, Hamburg .....KO by 6

1972

May 27—S. Brkic, Ljubljana ..... D 8
June 3—F. Kovac, Jesenice .....KO 8
(Yugoslavia Light Heavyweight Title)
June 9—R. Adonis, Reggio Emilia .....KO by 2
Sept. 16—F. Kovac, Kranj ..... KO 6
(Yugoslavia Light Heavyweight Title)

1973

Feb. 11—Pasqual Di Benedetto, St. Etienne .....KO by 4
June 10—Armand Xhonneux, St. Vith ....L 6
July 14—Sergio Jannilli, Summonte .... L dec 8
Oct. 10—Ennio Commetti, Rimini ..KO by 3
Dec. 14—Franco Feligioni, Forli ....KO by 2
Dec. 23—Dusan Kukic, Ljubljana ...KO by 10

1974

(inactive)

GERRIE BODENSTEIN

South African Light-Heavyweight

1973

June 16—Connie Geel, Johannesburg ...KO 2
Aug. 14—Amando Vasquez, Cape Town ..L 10

1974

Feb. 9—Andre Roos, Pretoria .....KO 1
Apr. 27—Horst Lang, Port Elizbeth ....KO 7
June 15—Chris Roos, Jhb. ..... D 8
Sept. 14—Dawie du Preez, Jhb. .....L 2

TOM BOGS

Denmark, Middleweight

Born, Copenhagen, November 21, 1944. Competed in Tokyo Olympics, 1964. After winning two bouts in light-middleweight class, had to withdraw from tourney because of eyebrow injuries. Turned professional upon return home, and through 1965 engaged in 12 bouts without defeat, winning 6 by knockouts, 1 on foul and 5 by decision.

1966

Jan. 1—Jorge Fiordelmondo, Copenhagen .....KO 1
Feb. 3—Jan DeVos, Copenhagen .....KO 3
Feb. 12—Dante Pelaez, Stockholm ..... W 8
Mar. 3—Heini Freitag, Copenhagen .... W 6
Apr. 14—Mahmout LeNoir, Copenhagen W 8
May 26—Marc Desfourneaux, Orebro ..KO 5
June 9—Daniel Leullier, Copenhagen ... W 8
Aug. 20—Michel Blinket, Gothenburg ..KO 2
Sept. 8—Jim Swords, Copenhagen ....KO 5
Sept. 25—Julien Van Mechelin, Malmo ..KO 2
Oct. 6—Al Sharpe, Copenhagen ..... W 8
Nov. 3—Ben Lacheme, Copenhagen .... W 8
Dec. 8—Fabio Bettini, Copenhagen .... W 10

1967

Jan. 1—Pierre Minier, Copenhagen ..... W 10
Feb. 2—Eddie Burford, Copenhagen ..KO 3
Feb. 21—Ernie Burford, Copenhagen ..KO 4
Mar. 2—Nat Jacobs, Copenhagen ..... W 10
Apr. 6—Harry Scott, Copenhagen ..... W 10
May 4—Fabio Bettini, Odense ..... W 10
June 1—Gomeo Brennan, Copenhagen . W 10
Aug. 13—Milo Colhoun, Malmo ..... W 10
Sept. 1—Ruben Oricco, Gothenburg .... W 10
Sept. 7—Pascal DiBenedetto, Copenhagen ..... W 10
Oct. 5—Joe Nwansi, Copenhagen .....KO 10
Dec. 7—Pascal Di Benedetto, Copenhagen ..... W 10

1968

Jan. 18—Henry Aldrich, Copenhagen ..KO 7
Feb. 9—Yolande Leveque, Copenhagen W 10
Mar. 7—Dub Huntley, Copenhagen .... W 10
Apr. 4—Charlie Austin, Copenhagen ... W 10
May 3—Klaus Stockmann, Copenhagen W 10
June 13—Wally Swift, Copenhagen .....KO 6
Sept. 12—Lothar Stengel, Copenhagen ..KO 1
(European Light-Heavyweight Title)
Oct. 3—Bernard Quellier, Copenhagen KO 10
Nov. 14—Jose Gonzalez, Copenhagen ... W 10

1969

Jan. 28—Piero Del Papa, Copenhagen ... W 15
(European Light-Heavyweight Title)
Mar. 7—Antonio Aguilar, Copenhagen . W 10
Apr. 10—Les McAteer, Copenhagen .... W 10
May 6—Relinquished European light-heavy-weight title to return to middleweight competition.
Sept. 11—Juan Carlos Duran, Copenhagen ..... W 15
(European middleweight title)
Nov. 6—Young McCormack, Copenhagen ..... W 8
Dec. 7—Luigi Patruno, Aarhus .....KO 5

(European middleweight title)
Dec. 30—Karlheinz Brunnholzl, Gothenburg .....KO 3

1970

Feb. 12—Don Fullmer, Copenhagen ..... D 10
Apr. 2—Les McAteer, Aarhus .....KO 11
(European middleweight title)
June 4—Emile Griffith, Copenhagen ....L 10
Aug. 27—Chris Finnegan, Copenhagen ... W 15
(European middleweight title)
Dec. 4—Carlos Duran, Rome .....L 15
(European Middleweight Title)

1971

Jan. 24—Lloyd Duncan, Holstebro ....KO 6
Feb. 11—Don Fullmer, Copenhagen ..... W 10
Apr. 22—Art Hernandez, Copenhagen ... W 10
July 7—Juarez de Lima, Copenhagen ....L 10
Sept. 2—Dominico Tibera, Copenhagen . W 10
Sept. 16—Jose Chirino, Copenhagen ....KO 5
Oct. 20—Bunny Sterling, Copenhagen .. L 10

1972

Jan. 27—Juarez De Lima, Copenhagen .. W 10
Mar. 2—Roy Dale, Copenhagen ..... W 10
Apr. 13—Mike Pusateri, Copenhagen ..KO 1
June 22—Matt Donavan, Copenhagen ..KO 10
Aug. 19—Carlos Monzon, Copenhagen .....KO by 5
(World Middleweight Title)
Nov. 19—Carlos Marks, Aarhus ... KO by 8
Dec. 7—Luis Vinales, Copenhagen ..... W 10

1973

Jan. 19-Fabio Bettini, Copenhagen .... W 15
(Vacant European middleweight title)
Jan. 25—Mario Lamagna, Oslo ..... W 10
May 10—Mike Quarry, Copenhagen .... W 10
June 14—Vincente Rondon, Copenhagen W 10
Sept. 7—Rafael Gutierrez, Copenhagen . W 10
Oct. 4—Johnny Frankham, Randers .. W 10
Nov. 1—Roy John, Copenhagen ..... W 10
Dec. 6—Bossman Jones, Copenhagen ... W 10

1974

Jan. 17—Mario Almanzo, Randers ..... W 10
Feb. 7—Eddie Owens, Copenhagen ..... W dis 6
Mar. 12—John Conteh, London ..... KO by 7
May 29—Bunny Sterling, Copenhagen ... W 10
Aug. 17—Pierre Fourie, Jhb. .....L 10
Sept. 12—Klaus-Peter Tombers, Copenhagen .....KO 3
Oct. 10—John Griffin, Copenhagen ..... W 10
Nov. 21—Tom Bethea, Copenhagen .....L 10
(Announced retirement)

RUEDI BOGEL

Swiss Featherweight

1973

May 25—Joe Bomole, Basel ..... W 6
July 9—Almo Guaini, Basel ..... W 6
Nov. 18—Salvatore Fanni, Basel ..... W 6

1974

Mar. 29—Jean Pierre Hainault, Geneva ..KO 6
Aug. 30—Ali Mensaoud, Basel .....KO 4
Oct. 31—Fernando Atzori, Basel .....L 8
Nov. 29—Natale Caredda, Bern ..... D 8

GIUSEPPE BORGHI

Italian Light Heavyweight

1974

Feb. 22—Gabriele Lazzari, Cantu ..... W 6
Mar. 29—Dusan Kutic, Cantu ..... W 6
Apr. 30—Raffaele Cotugno, Bologna .... W 6
July 25—Luciano Bomben, Canzo .....KO 5
Oct. 19—Guerrino Cipriani, Cantu ..... W 6
Nov. 23—Dante Lazzari, Cantu ..... W 8

RICHARD BORIAS

South African Welterweight

Started 1965. Record through 1969: W 12, L 2, KO BY 1, D 1

1970

Feb. 14—Pat Hlabangane, Cape Town ... W 10
Apr. 25—Victor Tshabalala, Johannesburg .....L 10
May 16—Enoch Nhlapo, Johannesburg .. W 10
June 27—William Radebe, Durban ..... W 8
July 11—Shole Mokoena, Johannesburg . D 8
Aug. 4—Lionel Rose, Melbourne ... KO by 3
Oct. 31—Augustus Ntuli, Johannesburg . W 8
Nov. 14—Shole Mokoena, Durban .....L 8

1971

(inactive)

1972

Feb. 19—Joe Archer, King Williams Town W 8
May 26—Jeremiah Nzelwane, Katiehong D 8

1973

May 5—Mike Ramagole, Vereeninging . W 8
June 30—Augustus Ntuli, Port ElizabethKO 7

1974

June 16—David Mdlalose, Durban .....KO 6
June 29—Aubrey Peta, Johannesburg .... W 12
July 20—Nkosana Mgxaji .....L 8
Sept. 27—Ben Lekalake, Benoni ..... D 6

LUCIANO BORRACCIA

Italian Welterweight

1973

May 29—Salah Arafa, Naples ..... W 8
Nov. 30—Achille Fortuna, Milan ..... W 6
Dec. 21—Angelo Tommasini, Brescia ...KO 1

1974

Jan. 25—Luciano Marchetti, Milano ...KO 4
Mar. 22—Vittorio Conte, Milano .....KO 2
Apr. 19—Johnny White, Brescia .....KO 3
May 3—Robert Bavent, Milan ..... W 6
June 7—Mohamed Issah, Milan .....KO 1
Aug. 11—Adriano Rodriguez, Tremosine W 8
Sept. 20—Nicola Sassanelli, Milan .....L 8
Nov. 8—Nicola Sassanelli, Milan .....KO 7
Dec. 6—Mimun Mohatar, Milan .....L 8

MOHAMED BOUCHAARA

French Lightweight

Turned pro 1969: through 1972. Had 6 fights, W2, D3, L1.

1973

Feb. 3—Alan Riviere, Nemours, Fr. .....L 8
May 5—Luciano Bomben, Pordenone ...L 6
June 8—Miguel Duran, Milano .....L 6
Oct. 19—Gerard Nosley, Geneva .....L 6

1974

Mar. 6—Armin Rindlishbacher, Annecy, Fr ..... W 8
Apr. 20—William Poitrimol, Troyes, Fr. . D 8

JEAN-CLAUDE BOUTTIER

European Middleweight Champion
European champion

Born Vitry, October 13, 1943
Pro debut, October 23, 1965. Through 1968 won 33 straight, 19 by knockout.

1969

Jan. 5—Renato Romani, Paris .....KO 7
Feb. 8—Marcel Millien, Laval .....KO 5
Feb. 22—Lionel Cuypers, Paris .....KO 7
Apr. 14—Juarez DeLima, Paris .....L 10
May 12—Gianpaolo Gabanetti, Paris ...KO 4
Sept. 15—Juarez De Lima, Paris .....L 10
Oct. 27—Nassim Cohen, Paris ..... D 10
Nov. 29—Candy Rosa, Fort-de-France ..KO 4
Dec. 15—Jacques Marty, Paris .....KO 6

1970

Feb. 2—Pedro Miranda, Paris .....KO 2
Mar. 23—Stan Hayward, Paris ..... W 10
Apr. 11—Giuseppe Murzio, Laval .....KO 3
May 25—Juarez De Lima, Paris ..... W 10
Oct. 1—Henry Walker, Los Angeles .... W 10
Oct. 29—Lennie Harris, Los Angeles .....L 10
Dec. 14—Joe Gonzales, Paris .....KO 3

1971

Jan. 11—Pascal Di Benedetto, Paris ....KO 5
Jan. 29—Tom Bethea, Marseille .....KO 2
Mar. 1—Lonnie Harris, Paris .....KO 5
Mar. 19—Dave Adkins, Marseille .....KO 7
June 10—Carlos Duran, Paris ..... W 15
(European middleweight title)
Nov. 8—Raul Soriano, Paris .....KO 4
Dec. 20—Bunny Sterling, Paris .....KO 14
(European middle title)

1972

Feb. 11—Manuel Gonzalez, Lyons ..... W 10
Mar. 11—Ruben Arocha, Lille .....KO 5
Apr. 8—Doyle Barid, Lyons .....KO 6
Apr. 22—Fabio Bettini, Le Mans ..... W 10
June 17—Carlos Monzon, Paris .....KO by 12
(World Middleweight Title)
Oct. 8—Jose Chirino, Noumea .....W Disq 4
Dec. 18—Emil Griffith, Paris .....W Disq 7

1973

Feb. 2—Antonio Aguilar, Marseille ..KO 9
Mar. 2—Joe De Nucci, Lyons .....KO 8

Apr. 27—Art Hernandez, Marseilles . . . KO 9
June 2—Alvin Phillips, Monte Carlo W KO 5
Sept. 29—Carlos Monzon, Paris . . . . . L 15

1974

Mar. 2—Elio Calcabrini, Paris . . . . . KO 12
May 27—Kevin Finnegan, Paris . . . . . L 15
(European Middleweight Title)
Nov. 11—Gary Broughton, New York . . KO 7
Dec. 16—Max Cohen, Paris . . . . . KO by 11
(French Middleweight Title)

JIM BOWEN

Australian Bantamweight

1970

May 19—Buddt Clare, Bondi Junction . . D 4
June 16—Bob Taylor, Bondi Junction . . . W 4
June 22—Kirk Davis, Marrickville . . . . . KO 2
June 30—Buddy Clare, Bondi Junction . . D 4
July 8—Ray Johnson, Brookvale . . . . . W 4
July 14—Ray Johnson, Bondi Junction . W 4
July 16—Buddy Clare, Redfern . . . . . W 4
July 23—Frank Minnecon, Redfern . . . . W 3
Aug. 12—Buddy Clare, Cammeray . . . . . W 6
Aug. 19—Frank Minnecon, Brookvale . . . W 6
Sept. 8—Garry Dean, Cronulla . . . . . KO 3
Oct. 1—Buddy Clare, Redfern . . . . . W 6

1971

Mar. 8—Bruce Pine, Marrickville . . . . . L 6
Mar. 24—Bruce Pine, Cammeray . . . . . L 6
Apr. 7—John Smith, Cammeray . . . . . W 10
Apr. 15—John Smith, Redfern . . . . . W 6
Apr. 24—Bobby Dunne, Richmond . . . . L 8
May 6—Sid Williams, Redfern . . . . . W 6
June 3—Roy Griffin, Redfern . . . . . KO 2
June 10—Mick Heafey, Redfern . . . . KO by 6
July 12—Laurie Johnson, Marrickville . . W 6
July 20—Paul Cannell, Penrith . . . . . W 4
Sept. 13—Frank Minnecon, Marrickville . W 6
Sept. 28—Ray Rose, Nunawading . . . . . L 10
Oct. 18—Gwynne Jones, Marrickville . . . W 6
Nov. 9—Roger Carroll, Penrith . . . . . W 10
Dec. 13—Roger Carroll, Marrickville . . . . W 6

1972

Jan. 11—Willie Leslie, Marrickville . . . . . W 10
Mar. 14—Lance Gibson, Marrickville . . . W 10
May 9—Harry Hayes, Marrickville . . . . W 10
June 6—Paul Ferreri, Marrickville . . . . . L 15
(Australian bantamweight title attempt)
Aug. 8—Big Jim West, Marrickville . . . . L 8
Sept. 26—Keith Ball, Cronulla . . . . . L 10
(Vacant N.S.W. State bantamweight title)

1973

July 12—Steve Wonder, Blacktown . . . . D 4
July 17—Steve Walker, Cronulla . . . . . W 8
Aug. 6—Guinea Hillier, Melbourne . . . . W 6
Aug. 15—Steve Walker, Marrickville . . . . W 6
Aug. 21—Steve Johnson, Cronulla . . . . . W 8
Sept. 13—Greg Hagart, Blacktown . . . . . L 8

1974

(Inactive)

FELIX SAID BRAMI

French Jr. Lightweight

Born, September 1, 1940.

1961

Sept. 15—Marcel Chretien, Paris . . . . . W 6
Nov. 5—Lucien Maillet, Paris . . . . . KO 6
Nov. 26—J. Graves, Paris . . . . . KO 1
Dec. 17—J. Dussaussois, Paris . . . . . KO 4

1962

Jan. 12—J.P. Delclitte, Paris . . . . . KO 4
Feb. 11—Louis Chacquitano, Paris . . . . . W 8
Apr. 13—Marcel Chretien, Paris . . . . . W 8
Apr. 22—J. Thomas, Paris . . . . . W 8
May 12—Aldo Asaro, Paris . . . . . KO 1
May 27—Marcel Chretien, Paris . . . . . KO 2
Oct. 18—Rafael Fernandez, Paris . . . . . W 10
Nov. 8—Rene Darnoncourt, Paris . . . . . KO 2
Dec. 6—Jean Leroux, Paris . . . . . KO 2

1963

Jan. 3—Jose Luis Martinez, Paris . . . . . KO 4
Feb. 14—Yvan Cipriano, Paris . . . . . KO 1
Feb. 22—Brian Cartwright, Paris . . . . . KO 8
Mar. 21—Alex Ambrose, Paris . . . . . W 10
Apr. 26—Federico Scarponi, Paris . . . . . W 10
June 6—Giancarlo Centa, Paris . . . . . KO 6
Sept. 30—Jackie Brown, Paris . . . . . KO 3
Nov. 4—Pierre Vetroff, Paris . . . . . D 10

1964

Jan. 10—Pierre Vetroff, Paris . . . . . W 10
Apr. 23—Raton Osuna, Paris . . . . . KO 2
May 14—Mimun ben Ali, Paris . . . . . W 10
Sept. 17—Michel Lamora, Paris . . . . . W 10
Nov. 4—Gaetano dos Santos, Paris . . . . KO 7
Nov. 28—Hector Omar Oliva, Lyons . . . . . D 10

1965

Jan. 25—Manuel Berrios, Paris . . . . . D 10
Feb. 23—Walter McGowan, London . . . . . L 10
Dec. 6—Antoine Porcel, Paris . . . . . KO 6

1966

Jan. 9—Renato Galli, Paris . . . . . W 10
Mar. 21—Vicente Garcia, Paris . . . . . KO by 1
Apr. 25—Felix Alonso, Paris . . . . . KO 2
Nov. 7—Pierre Vetroff, Paris . . . . . W 10
Dec. 1—Umberto Maggi, Paris . . . . . KO 4
Dec. 19—Ramiro Nidez, Paris . . . . . W 10

1967

Mar. 6—Paul Rourre, Paris . . . . . W 10
Apr. 13—Sean McCafferty, London . . . . . W 10
July 25—Sean McCafferty, Belfast . . . . . W 8
Oct. 30—Tommaso Galli, Paris . . . . . W 10
Nov. 27—Ivelaw Eastman, Paris . . . . . KO 2
Dec. 11—Lupe Gonzales, Paris . . . . . KO 6

1968

Oct. 28—Jose Legra, Paris . . . . . KO by 1

1969

Feb. 15—Pierre Vetroff, Marseilles . . KO by 6
Oct. 19—Henri Nesi, Paris . . . . . KO 9

1970

Jan. 20—Paul Rouerre, Paris . . . . . W 10
Feb. 24—Daniel Vermandere, Paris . . . . . LF 13
(French featherweight title)

1971

Mar. 6—Paul Rouerre, Blois . . . . . W 12
May 15—Koudier Meftah, Blois . . . . . W 12
(vacant French featherweight title)
Dec. 4—Dom Chiloiro, Toulouse . . . . . W 10

1972

Jan. 14—Marius Cordier, Marseilles . . . KO 8
(French jr. lt wt title)
June 24—Antonio Puddu, Sante Teresa . . L 10

1973

May 11—Lothar Abend, Kiel . . . . . KO by 10
June 16—Roland Cazeaux, St. Nazaire . . W 12
Nov. 9—Gitano Jiminez, Madrid . . . KO by 2

1974

Mar. 2—Jean Piedvache, Parigi . . . . . L 12

DENNIS BRANNIGAN

Middlesborough, England, Jr. middleweight

Born May 25, 1945

1972

Dec. 6—Charlie Small, Manchester . KO by 3

1973

Feb. 5—John Smith, Streatham . . . . . W 8
Mar. 19—Tony Poole, Nottingham . . . . . L 8
Apr. 2—John Smith, London . . . . KO by 3
Apr. 30—Roy Stevens, London . . . . . KO by 5
June 18—Keith Nugen, Nottingham KO by 4
Sept. 19—Bob Brown, Manchester . . . . KO 1
Sept. 25—Brian Gregory,
Wolverhampton . . . . . KO by 6

1974

May 14—Keith Nugent, Cleethorpes KO by 3
Sept. 18—Brian Gregory, Manchester KO by 4

HORST BRINKMEIER

German Welterweight

Born, March 17th, 1943

Began boxing in 1967 and was through 1968 engaged in 6 bouts; won 5; lost 1

1969

Jan. 25—Jean-Calude Delgove, Reims . . KO 3
Feb. 1—Jean-Pierre Schmitt, Colmar . . . . L 8
Apr. 11—Manfred Lessmann, Cologne . . . W 6
Apr. 25—Manfred Lessmann, Kelkheim . W 4
May 30—Jochen Trautwein, Kelkheim . . . L 6
Sept. 12—Helmut Schmidt, Hamburg . . . . W 8
Nov. 21—Eddi Machen, Hamburg . . . . . KO 4
Dec. 12—Dario Benvenuti, Cologne . . . . . W 8

1970

Jan. 23—Werner Mundt, Frankfurt . . . . . L 8
Feb. 13—Karl Furcht, Hamburg . . . . . W 8
Sept. 4—Klaus Klein, Cologne . . . . . KO 4
(German welterweight title)
Sept. 25—Guenter Valtinke, Homberg . . KO 4
Nov. 17—Franco Caruso, Cologne . . . . . W 8
Dec. 11—John Tiger, Cologne . . . . . W 8

1971

Jan. 2—Eddy Blay, Berlin . . . . . KO by 6
Apr. 30—Norbert Weinrauter, Essen . . . . KO 2
May 19—Alfred Fries, Krefeld . . . . . W 8
June 25—Boualem Belouard,
Timmendorf . . . . . KO 7
Oct. 22—Cemal Kamaci, Cologne . . . . . D 10
Dec. 7—Guy Vercoutter, Cologne . . . . . W 10

1972

Mar. 4—Alfredi Fries, Cologne ..... KO 8
(German welterweight title)
Mar. 23—Clement Tsinza, Offenbach KO by 6

1973

Dec. 14—Klaus Fuchs, Flensburg ..... W 6

1974

May 3—Eddie Machen, Vienna ..... W 4

JOHNNY BRITZ

South African Heavyweight
Previous record unavailable

1973

Feb. 2—Mike Schutte, Johannesburg ... D 8
May 12—Mike Schutte, Johannesburg ..... W disq. 2
July 14—Mike Schutte, Johannesburg ....L 10
Nov. 2—Jimmy Richards, Port Elizabeth .L 12
(South African heavy title)

1974

June 15—Dawie du Preez, Jhb. ..... D 10
Aug. 25—Mahomed "Tar Baby" Afonso, Salisbury .....L 8

SALKO BRKIC

Hrastnik, Yugoslavia Light Heavyweight
Born Mostar (Bosna e Hercegovina), March 15, 1943

1970

Nov. 22—J. Maver, Hrastnik ..... D 6

1971

Jan. 15—J. Maver, Zagreb ..... W 6
June 17—R. Adonis, Novara ..... KO by 1
July 31—N. Maiyegun, Ruhpolding ..... KO by 3
Sept. 9—G. Di Manuo, Terracina .....L 6
Oct. 2—P. Disard, Mestre ..... W 6

1972

Mar. 4—J. Rodriguez, St. Ingbert ..... W 6
Mar. 18—J. Maver, Kamnik ..... D 8
May 4—K. Rhondani, Mainz .....L 6
May 27—V. Blazetic, Ljubljana ..... D 8
July 7—W. Janko, Fulda ..... KO by 4
Oct. 14—C. Massoux, Eupen .....L 6
Nov. 10—J. C. Capitolin, Koeln ..... KO by 4

1973

Jan. 29—Franco Feligoni, Bologna KO by 5
May 26—Brane Crtalic, Ljubljana . Exh.ND 3
May 26—Martin Koller, Ljubljana . Exh.ND 3
Sept. 1—Martin Koller, Ljubljana ..... D 4
Sept. 19—Sjoerd Tuininga, Arnhem .... L 6
Nov. 10—Onelio Grando, Pordenone KO by 4
Dec. 21—Feruccio Mazzardi, Brescia KO by 5

1974

Mar. 9—Giancarlo Di Mannio, Sabaudia ..... KO by 2
Apr. 1—Sjeng Verstappen, Rotterdam ..... KO by 2
May 13—Bruno Polloni, Trieste ..... D 6

PAT BROGAN

Crewe, England Middleweight
Born March 28, 1945

1971

Aug. 23—Frank Dolan, Manchester .... W 6
Sept. 13—Mick Hussey, London ..... W 6
Dec. 13—John Hudson, Manchester .... L 6

1972

Jan. 31—Johnny Rushton, Cleethorpes . L 8
Feb. 21—Prince Duko, Manchester ..... D 6
Mar. 6—Cyclone Barth, Bristol ..... L 8
Mar. 15—Sid Brown, Stoke ..... W 8
Mar. 21—John Lowe, Bradford ..... D 6
Mar. 29—Sid Brown, Wolverhampton ... W 8
Apr. 10—Joe Peppard, Manchester .... KO 2
Apr. 25—Dave Cranswick, Wolverhampton ..... L 8
May 15—Mick Hussey, London ..... W 8
June 29—Tommy Dolan, Warrington ... W 8
Sept. 4—Johnny Rushton, Manchester . KO 5
Sept. 25—Mike McCluskie, London .....L 8

1973

Jan. 30—Alan Minter, London ..... KO by 7
Apr. 16—Joe Gregory, Manchester ..... L 10
May 14—Jeff Burns, Swansea ..... L 8
Sept. 17—Colin Davies, London ..... L 8
Oct. 1—Maurice Hope, Nottingham ... L 8
Oct. 11—Larry Paul, Manchester .. KO by 3
Dec. 5—Mike Manley, Stoke ..... D 8

1974

Jan. 7—Mike Manley, Manchester .....L 8
June 3—Bob Murphy, Manchester ..L disq. 4
June 9—Henry Cooper, Bradford .....L 8

BILLY BROOKS

Harlesden, England, middleweight
Born July 17, 1946.

1970

Jan. 26—Gerald Gooding, London ..... L 6
Feb. 9—Stan Miles, London ..... W 6

1971

Feb. 9—Gerald Gooding, London ..... L 6
Mar. 1—Bobby Barrett, London ..... L 6
Mar. 22—Alan Bodell, London .....KO 5
Apr. 26—Les Avoth, Aberavon ..... L 6
May 17—Terry Jones, London ..... L 8
Oct. 11—Les Avoth, London ..... L 6
Nov. 3—Panther Cyril, Epsom ..... D 8
Nov. 25—Dave Neilson, Llanelli ....KO by 2

1972

Feb. 21—Bobby Barrett, London ..... L 6
Mar. 9—Joe Peppard, Southend ..... W 8
Apr. 10—Sid Brown, London .....KO by 5
May 15—Pat Thompson, London ...KO by 1
June 20—Les Avoth, London ..... W 6
July 24—Jeff Burns, Swansea ..... KO 6
Aug. 22—Jeff Burns, Llanelli ..... L 6
Sept. 19—Barry Clough, Kettering .....L 8
Oct. 9—Danny McCafferty, LondonKO by 4

1973

Jan. 8—Les Avoth, Bristol ..... L 6
Jan. 15—Brendan Ingle, Kensington ... L 6
Jan. 23—Les Avoth, London ..... KO by 4
June 11—Joey Gammon, Kensington ... W 6
June 18—Mike Hussey, Piccadilly ..... L 6
June 26—Dave Nelson, Piccadilly ..... W 6
Sept. 25—Bernard Tingley, Reading . KO by 2
Dec. 4—Mickey Brooks, Southend ..... W 8
Dec. 10—Oscar Angus, London .....L 8

1974

May 6—Tony Allen, Piccidilly .....L 8
May 20—Rab Affleck, Glasgow ..... KO by 3
June 12—Billy Baggott, Wolverhampton . W 8
Sept. 24—Carl Speare, Reading ..... KO by 4
Oct. 29—Mick Hussey, London .....L 8
Dec. 3—Alan Butters, Southampton ....L 6

ANDY BROOME

Australian Junior-lightweight

1971

Jan. 18—Mick Hatzell, Melbourne ..... W 3
Feb. 1—Tony Ryder, Melbourne ..... W 4
Feb. 22—Daryl Kane, Melbourne .....KO 3
Aug. 16—Eddie Downes, Melbourne .... W 4
Aug. 30—Tony Ryder, Melbourne ..... W 4
Sept. 13—Louis Grech, Melbourne ..... W 6
Sept. 27—Michael Cassidy, Melbourne ... W 4
Oct. 4—Billy O'Connor, Melbourne ... D 6
Nov. 15—Colin Cassidy, Melbourne .... D 6

1972

May 15—Steve Chester, Melbourne .... W 8
May 29—David Poison, Melbourne ..... W 8
June 19—Miguel Araujo, Melbourne .... W 8
July 3—Tony Cunningham, Melbourne W 8
Aug. 14—Alan Pressnell, Melbourne .... D 8
Sept. 4—Alan Pressnell, Melbourne .... W 10
(Vacant Victoria State junior-lightweight title)
Sept. 18—Colin Cassidy, Melbourne . KO by 8
Dec. 4—Hilary Connolly, Melbourne ... W 10
(Victoria State lightweight title)

1973

June 4—Toro George, Melbourne ..... L 10
June 14—Sonny Bell, Blacktown ..... W 10
July 19—Paul Bink, Blacktown .....KO 6
Nov. 19—Bobby Cotterill, Melbourne ..KO 4

1974

Feb. 18—Colin Cassidy, Melbourne .....L 10
April 19—Matt Ropis, Melbourne .....KO 8
June 7—Gilbert Biondi, Melbourne .....L 10
June 13—Wally Carr, Blacktown .....KO 3
Aug. 1—Billy Moeller, Blacktown ..... D 10
Dec. 12—Martin Beni, Port Moresby ....KO 5

JIMMY BROWN

Australian Featherweight

1973

Feb. 12—Guinea Hillier, Melbourne ..... D 3

Mar. 5—Dominic Papaleo, Melbourne .. W 3
Mar. 12—Frank Bernadino, Melbourne .. W 3
April 9—Steve Johnson, Melbourne . KO by 1
May 14—Domenic Papaleo, Melbourne ..L 6
June 4—Brian Parkinson, Melbourne ... W 4
July 2—Guinea Hillier, Melbourne ..... W 4
July 30—Mick Harley, Melbourne ..... W 4
Aug. 20—Mick McLean, Melbourne ..... W 3
Aug. 27—John Brancarto, Melbourne .... W 6
Sept. 3—Barry Townsend, Brisbane ..... W 6
Oct. 1—Mick Harley, Melbourne .....KO 2
Oct. 8—Wayne Wallace, Melbourne .... D 6
Oct. 29—Brian Clout, Melbourne .....KO 4
Nov. 19—Robert Green, Melbourne ..... W 4

1974

Feb. 18—Barry Michael, Melbourne ..... W 6
Mar. 8—Billy Mulholland, Albury ..... D 8
May 3—Dave Richards, Melbourne ....KO 7
May 24—Darryl Hammond, Melbourne .KO 4
June 21—Lindsay Roberts, Melbourne ..KO 1
June 29—Wayne Wallace, Melbourne .... W 6
July 19—Glen Howard, Melbourne ..... W 6
July 26—Keith Ball, Melbourne ..... W 8
Sept. 27—Roger Bowyer, Melbourne ..... W 10
Oct. 18—Bobbie Williams, Melbourne ..KO 5

ALAN BUCHANAN

Edinburgh, Scotland, lightweight
Born Jan. 9, 1949

1973

May 7—Ken Singleton, London .....KO 3
May 14—Kenny Davis, London .....KO 2
June 11—Billy Belnavis, Glasgow .....L 6
June 26—Billy Belnavis, Piccadilly ..... W 8
Sept. 17—John O'Rawe, Glasgow .....KO 2
Sept. 24—George McKay, London ..... W 8
Oct. 22—George O'Neill, Glasgow ....KO 6

1974

Jan. 28—Ray Fallone, Glasgow ..... W 8
Feb. 4—Barton McAllister, London .... W 8
Feb. 18—Barton McAllister, Piccadilly .. W 8
Mar. 11—Alan Salter, Kensington .....KO 3
Mar. 25—Johnny Cheshire, Glasgow ....KO 3
(Scottish Lightweight Title)
May 20—Noel McIvor, Glasgow ..... D 8
Oct. 21—Billy Hardacre, London .....KO 4
Oct. 28—George Turpin, Glasgow ... KO by 4
Nov. 25—George McKay, Glasgow ..... W 10
(Vacant Featherweight Title)

JOE BUGNER

Born in Hungary, March 13, 1950
Heavyweight

1967

Dec. 18—Paul Brown, London .....KO by 3

1968

Jan. 30—Paul Cassidy, London .....KO 2
Feb. 27—Jim McIlvaney, London .....KO 3
Mar. 26—Egbert Johnson, London .....KO 1
May 6—Mick Oliver, London .....KO 3
May 21—Billy Wynter, London ..... W 6
May 28—Paul Brown, London .....KO 4
Sept. 18—Obe Hepburn, London .....KO 1
Oct. 8—Vic Moore, London .....KO 1
Nov. 4—Paul Brown, London .....KO 3
Nov. 12—Gene Innocent, London .....KO 3
Dec. 19—George Dulaire, London .....KO 4

1969

Jan. 21—Rudolph Vaughan, London ...KO 2
Feb. 25—Terry Feeley, London .....KO 1
Mar. 11—Ulric Regis, London ..... W 8
Mar. 25—Lion Ven, London .....KO 5
Apr. 15—Jack O'Halloran, London ..... W 8
May 20—Tony Ventura, London ..... W 8
June 9—Moses Harrell, Manchester ..... W 8
Aug. 5—Dick Hall, Manchester .....L 8
Oct. 14—Phil Smith, London .....KO 2
Nov. 11—Eddie Talhami, London .....KO 4
Dec. 9—Charlie Polite, London .....KO 3

1970

Jan. 20—Johnny Prescott, London ..... W 8
Feb. 10—Roberto Davila, London .....KO 3
Mar. 24—Manuel Ramos, London ..... W 8
Apr. 21—Ray Patterson, London ..... W 8
May 12—Brian London, London .....KO 5
Sept. 8—Chuck Wepner, London .....KO 3
Oct. 6—Eduardo Corletti, London ..... W 10
Nov. 3—George Johnson, London ..... W 3
Dec. 8—Miguel Paez, London .....KO 3

1971

Jan. 19—Carl Gizzi, London ..... W 10
Feb. 10—Bill Drover, London ..... D 10
Mar. 15—Henry Cooper, London ..... W 15
European, British and
British Commonwealth titles)
May 11—Jurgen Blin, London ..... W 15
Sept. 27—Jack Bodell, London .....L 15
(European, British and
Commonwealth heavy title)
Nov. 17—Mike Boswell, Houston ..... W 10
Nov. 24—Larry Middleton, Nottingham . L 10

1972

Mar. 28—Brian O'Melia, Wembley ....KO 3
Apr. 25—Leroy Caldwell, London ....WF 5
May 9—Mark Hans, Wembley .....KO 3
June 6—Doug Kirk, London .....KO 5
July 19—Paul Nielsen, Dublin .....KO 6
Oct. 10—Jurgen Blin, London .....KO 8
(European heavyweight title)
Nov. 14—Tony Doyle, London .....KO 8
Nov. 28—Dante Cane, Nottingham ....KO 6

1973

Jan. 16—Rudy Lubbers, London ..... W 15
(European heavyweight title)
Feb. 14—Cassius Clay, Las Vegas ..... L 12
July 2—Joe Frazier, Earls Court ..L dec. 12
Oct. 2—Bepi Ros, London ..... W 15
(European heavyweight title)
Nov. 13—Mac Foster, London ..... W 10

1974

Mar. 12—Pat Duncan, London ..... W 10
May 29—Mazio Baruzzi, Copenhagen ..KO 10
(European Title)
Oct. 1—Jose Luis Garcia, Wembley ...KO 2
Nov. 12—Jimmie Ellis, London .....KO 10
Dec. 3—Alberto Lovell, Kensington ...KO 2

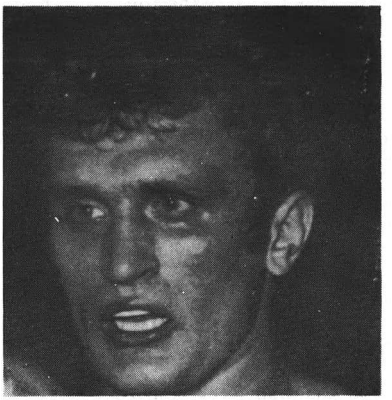

JOE BUGNER

GIELLE BUITENDAG

South African welterweight

1971

Oct. 18—Amos Talbot, Johannesburg ..KO 1
Oct. 28—Spider Kelly,
Johannesburg .....KO by 6
Nov. 29—Johnny Cooke,
Johannesburg ..... D 8

1972

Apr. 29—Pat McCormack,
Johannesburg .....KO by 7
Aug. 12—Des Rea, Johannesburg ..... W 8
Oct. 7—Bruno Meggiolaro,
Johannesburg ..... W 8
Nov. 11—Pasquino Andreoli,
Johannesburg .....KO 7

1973

Jan. 31—Chris Du Pleiss, Cape Town ..KO 3
Mar. 17—Gert Steyn, Johannesburg ...KO 7
(South African welter title)
Apr. 28—Pat McCormack,
Johannesburg .....KO 4
May 26—Spider Kelly, Johannesburg ..KO 2
June 16—Mickey Flynn, Johannesburg . W 10
Aug. 13—Miguel Mayon, Cape Town ... W 10

Sept. 8—Gert Craemer, Johannesburg . KO 10
Nov. 3—Gert Steyn, Johannesburg .....L 12
(South African welter title)
1974
Apr. 20—Gert Craemer, Pretoria .....L 10

SEMI BULA
Fijian Middleweight resident in Australia
1970
Feb. 12—George Blair, Sydney ..... D 4
July 9—Steve Fitzpatrick, Redfern ... KO 1
July 16—Paul Donnelly, Redfern ..... D 4
July 23—Terry Allen, Redfern ..... KO 2
Aug. 12—Paul Donnelly, Cammeray .... W 4
Aug. 19—George Blair, Brookvale ..... W 4
Sept. 17—Stan Ward, Redfern ..... KO 1
Nov. 3—Brian Brandt, Bondi Junction KO 2
Nov. 19—Darryl Smith, Bondi Junction KO 1
Dec. 1—Danny Keegan,
Bondi Junction ..... KO 3
Dec. 9—George Blair, Riverwood .... KO 3
1971
Mar. 4—Wilson Yousiph, Redfern ..... W 4
May 13—Darryl Smith, Redfern ..... W 4
June 3—Malcolm Munroe, Redfern ... KO 5
July 8—Sonny Bathis, Redfern ..... L 6
Aug. 26—Sonny Bathis, Redfern ..... L 8
Oct. 6—Alexij Shatkov, Riverwood .. KO 1
Nov. 10—Sonny Bathis, Cammeray .... KO 3
Dec. 14—Errol McIvor,
Bondi Junction .....KO by 3
1972
Feb. 17—Steve Smith, Redfern .....KO by 4
Apr. 13—Alan Foster, Redfern ..... L 10
Aug. 17—Errol McIvor, Redfern ....KO by 9
Sept. 16—Dick Duffy, Frankston .....KO 2
Nov. 2—Fred Etuati, Redfern .....L 10
Dec. 6—Mark Junior, Riverwood ..... NC 4
1973
Feb. 14—Gianni Mingardi, Redfern .... W 10
Apr. 26—Barry Black, Cammeray ..... W 10
May 12—Philipe Jacques, Noumea .. L KO 7
Aug. 2—Ted Gray, Blacktown ... KO by 7
Sept. 27—Ted Gray, Blacktown .....L 10
1974
Feb. 13—Alex Laurin, Sydney ..... W 6
Mar. 14—Alex Laurin, Blacktown ... KO by 1
May 10—Errol McIvor, Brisbane ..... W 8
June 5—Alex Laurin, Cammeray ..... KO 7
July 4—Errol McIvor, Blacktown ..... KO 4
Aug. 1—Lance Revell, Wellington ..... KO 7
Oct. 31—Monty Betham, Wellington KO by 8

GIANFRANCO BULLA
Italian Lightweight
1974
Feb. 19—Giovanni Miaorano, Como ..... W 6
Mar. 9—Gianfranco Cianconi, Rho ..... W 6
Mar. 29—Luigi Ruggiero, Milano ..... D 6
May 3—Luigi Ruggiero, Milan .....L 6
July 26—Pantaleo Violino,
San Giusto ..... W dis 5
Sept. 12—Giancarlo Bonfanti,
Casalpusterlengo .....KO 3
Sept. 20—Prisco Rossetti, Viareggio ..... W 3
Nov. 8—Domenico Milone, Bologne .... W 6

DON BURGIN
Shotten, England lightweight
Born May 27, 1949
1971
Feb. 8—Dave Morgan, Newcastle ..... D 6
Apr. 5—Dave Morgan, Gosforth ..... W 6
May 5—Fred McMillan, Solihull ..... L 6
June 3—Jim Melrose, Glasgow ....KO by 3
Nov. 29—Barton McAllister, Croydon ... W 6
Dec. 8—Mike Pinkney, Bradford .....L 6
1972
Feb. 7—Barton McAlister, London ... KO 5
Apr. 24—George Evans, London ..... L 8
May 9—Barton McAllister, London ... W 8
May 17—Phil Bryant, Birmingham .....L 8
Sept. 25—Barton McAllister, London .....L 8
Oct. 11—Mickey Frampton, Stoke ..... W 8
Nov. 6—George McGurk, Bedford .....L 8
Dec. 6—Fred McMillian, Stoke ..... D 8
1973
Jan. 23—Paul Bromley, Birmingham ... W 8
Jan. 29—Danny Fearon, Mayfair .. KO by 2
Mar. 14—Freddie McMillan, Solihull ... L 8
Apr. 3—Jess Harper, Blackpool .. KO by 4
May 14—Billy Hall, Manchester .....KO by 2
Oct. 2—Paddy McAleese, Birmingham . W 6
Oct. 24—Freddie McMillan, Stoke ..... D 8
Dec. 5—Roger Aldis, Stoke .....L 6
1974
Jan. 28—Herb McLean, Glasgow .... KO by 5

FRED BURNS
Australian Bantamweight
1969
July 11—Nev O'Farrell, Brisbane ...KO by 2
Aug. 1—Norm O'Farrell, Brisbane .... KO 3
Nov. 21—Bobby Hicks, Brisbane ..... W 4
Nov. 28—Dave Johnson, Brisbane ..... KO 3
1970
May 1—Bobby Hicks, Brisbane ..... KO 2
May 22—Barry Townsend, Brisbane .... W 6
June 5—Bobby Hicks, Brisbane ..... KO 4
July 17—Barry Townsend, Brisbane .... W 6
Aug. 14—Barry Townsend, Brisbane .... W 3
Sept. 21—Sammy Rapa, Melbourne ..... W 6
Nov. 20—Chris Mi Mi, Brisbane ..... W 8
1971
Mar. 12—Merv Wockner, Brisbane ..... L 6
Mar. 29—Sammy Rapa, Melbourne ..... W 6
May 14—Chris Mi Mi, Brisbane ..... L 6
Sept. 13—Chris Mi Mi, Morningside ..... L 8
1972
July 12—Big Jim West, Kingsford ..... W 8
Aug. 5—Des Grieves, Mackay ..... W 8
Nov. 25—Barry Facer, Mackay ..... W 10
1973
Mar. 8—Wayne Wallace, Redfern ..... W 8
Mar. 14—Willie Leslie, Redfern ..... W 8
Apr. 26—Paul Ferreri, Carlton ..... L 15
May 17—Big Jim West, Blacktown . KO by 7
July 26—Willie Leslie, Blacktown ..... L 10
Dec. 7—Barry Townsend, Brisbane ....KO 6
1974
Inactive

TONY BURNE
Liverpool, England, middleweight
Born March 23, 1951
1973
Apr. 9—Les Avoth, Nottingham ..... KO by 3
Sept. 10—Peter Mullins, Liverpool .....KO 3
Nov. 1—Dave Nelson, Liverpool .....KO 7
Nov. 26—Jeff Burne, London .....KO 4
Dec. 14—Mike Manley, Liverpool ..... W 8
1974
Mar. 26—Alan Minter, London .....L 8
Sept. 3—Jean-Andre Emmerich,
Berlin ..... KO by 7

JEFF BURNS
Swansea, England, middleweight
Born May 16, 1948
1972
May 8—Danny Barrett,
London (pro debut) .....KO 1
May 15—Peter Blake, Reading ..... W 6
June 12—Clive Rollins, Swansea ..... W 6
July 12—Dave Nelson, Wolverhampton KO 4
July 24—Billy Brooks, Swansea ....KO by 6
Aug. 26—Billy Brooks, Llanelli ..... W 6
Sept. 18—Les Avoth, Swansea ..... W 6
1973
Feb. 5—Mike McCluskie, Swansea .... L 8
Mar. 26—Ronnie Hough, Swansea ..... W 8
Apr. 10—Clive Collins, Tonyrefail . KO by 5
May 14—Pat Brogan, Swansea ..... W 8
June 27—Mike McCluskie, Swansea KO by 8
Aug. 1—Granville Lloyd, Carndiff ...KO 5
Sept. 24—Mike McCluskie, London KO by 4
Nov. 21—Mike Manley, Cardiff ..... W 8
Nov. 26—Tony Byrne, London .....KO by 4
1974
Jan. 7—Oscar Angus, Piccadilly .....L 8
Jan. 22—Mick Hussey, London .....KO by 7

EDDIE BUTTONS
Australian Junior Welterweight
1974

May 8—Jim Metcalfe, Kingsford ..... W 8
May 22—Lou Cruz, Kingsford ..... W 8
June 19—Jimmy Metcalfe, Brookvale .... W 10
July 3—Ross Eadie, Kingsford ..... W 8
Sept. 4—Eadie, Kingsford ..... D 8
Sept. 25—Mark Duffy, Kingsford ..... W 8

FERNANDO CABANELA
Philippine flyweight
1971
Jan. 26—Felix Marquez, Honolulu ..... W 10
Feb. 11—Manuel Mandoza, Los Angeles ..L 10
Aug. 23—Halimi Gutierrez, Los Angeles . W 12
Oct. 23—Masao Ohba, Tokyo .....L 15
(WBA flyweight title)
1972
Feb. 15—Venice Borkorsor, Bangkok ... L 10
Apr. 23—Famos Gomez, Los Angeles ... W 10
Dec. 17—Berkrerk Chartvanchai, Bangkok .....KO 5
1973
Dec. 17—Berkrerk Chartvanchai, Bangkok .....KO 5
1974
Jan. 29—Chartchai Chionoi, Honolulu .. W 10
June 6—Marcos Britton, Panama ..... D 10
Aug. 6—Thanomchit Sukothai, Bangkok L 10

EDGAR CABALHIN
Philippine bantamweight
1973
May 16—Juan Lopez, Stockton ..... D 8
May 23—Carlos Villarreal, San Carlos ..KO 4
June 14—Polo Lara, Stockton ..... W 2
Aug. 1—Ignacio Magana, San Francisco . W 10
Dec. 20—Felix Garcia, Stockton ..... W 10
1974
Feb. 26—Joe Guevara, California ...KO by 5
May 11—Pasqual Caldera, Eureka ..... D 5
June 12—John Watson, Stockton .....L 10
Dec. 15—Arturo Leon, Tapachula .....L disq. 5

OMAR CABRERA
Spanish Featherweight
Born March 21, 1943 in Uruguay.
Had 7 fights in 1968. W 1, L 5, D 1.
1969
Jan. 31—Mimun ben Ali, Bilbao .....L 8
Feb. 8—Jose Manan, Barcelona .....KO 7
Feb. 21—Jean Parra, Lyons .....KO by 5
Mar. 8—Giovanni Girgenti, Bologna .....L 8
May 3—Kid Tano, Las Palmas .....KO by 6
June 17—Marc Van Domme, Dunkirk ....L 10
Sept. 5—Ben Salah Abdesselem, Marseilles .....KO by 2
Oct. 24—Augustin Senin, Vigo .....KO by 5
Dec. 20—Giancarlo Centa, La Seyne . KO by 4
1970
Feb. 14—Francisco Martinez, Madrid .....L 8
Mar. 5—Jose Arranz, Barcelona .....L 8
May 9—Tomaso Galli, Rome ..... L Disq 4
June 4—Andres Osuna, Barcelona ..... W 8
Sept. 11—Bob Allotey, Barcelona ...KO by 8
Dec. 26—Jose Arranz, Madrid ..... L 8
1971
Feb. 6—Jose Arranz, Madrid ..... L 8
Apr. 24—Jose Jimenez, Gijon ..... L 8
Dec. 4—Jos Bisbal, Almeria ..... L 10
Dec. 27—Ramiro Suarez, Las Palmas .....KO by 5
1972
Mar. 18—Francisco Saez, Valencia ..... W 6
Mar. 24—Sulley Shittu, Novara ..... L 6
Apr. 15—Ferdinando Ripamonti, BergamoL 10
June 10—Roland Cazeaux, St. Nazaire .. L 8
Sept. 1—Rodolfo Garcia, Madrid ...W Disq 3
Sept. 16—Ugo Poli, Morbegna .....L 8
Nov. 10—Franco Diana, Naples ..... L 6
1973
Feb. 24—Ambrogio Mariani, Brescia .....L 8
Apr. 1—Teodoro Carollo, Brindisi .....L 8
Apr. 17—Michele Siracusa, Genoa . KO by 5
May 17—Antonio Verdiani, Turin ..... L 6
June 22—Domingo Gimenez, Castellon . L 8
Sept. 6—Perico Fernandez, ZaragozaKO by 1
Nov. 24—Ramon Garcia Marichal, Santa Cruz .....L 8
Dec. 2—Gilbert Orsaldo, Grenoble . KO by 2
1974
Jan. 4—Giovanni Lamusta, Roma . KO by 3

PETER CAIN
Notting Hill, England, middleweight
Born March 27, 1951
1973
May 9—Dave Nelson, London ..... W 6
Sept. 5—Mike Manley, London ..... D 6
Oct. 2—Augustus Sims, London ..... W 6
Oct. 30—Clive Collins, London ..... W 6
Nov. 6—Mickey Walker, Hemel Hempstead ..... W 6
1974
Jan. 15—Charlie Small, Kensington ..... W 6
Feb. 11—Lloyd Gardner, London ..... W 6
Mar. 19—Arthur Winfield, Shoreditch ... W 6
May 7—Charlie Small, Shoreditch .....L 6
Sept. 24—John Laine, Nottingham ..... W 6
Oct. 21—Bob Murphy, Bethnal Green ... W 6
Oct. 31—Henry Rhiney, London .. L Disq. 3

ELIO CALCABRINI
Italian middleweight
Born March 4, 1947
1969
Mar. 29—Bruno Raffaelli, Aprilia ..... LF 1
May 15—Ugo Foffano, Reg. Calabria ... W 6
July 5—Bruno Raffaelli, Cisterna . KO by 2
July 26—Natalino Elisei, Cisterna ..... W 6
Sept. 26—Natalino Elisei, Rome .....KO 5
1970
Feb. 6—Bruno Raffaelli, Rome .....KO 4
Mar. 21—Raffele Majo, Cisterna ..... W 8
Apr. 3—Dante Lazzari, Rome .....WF 5
July 9—Mario Casati, Monza ..... D 8
Aug. 8—Raffaele Maio, Velletri ..... W 6
Dec. 4—Guido Praloran, Rome ..... W 8
1971
Feb. 13—Mario Lamagna, Rome .....L 8
June 12—Ugo Foffano, Cisterna ..... W 8
Sept. 17—Roberto Biscotti, Turin ..... L 8
Nov. 21—Aurelio De Rossi, Rome ..... L 8
1972
Feb. 4—Roberto Biscotti, Turin .....KO 6
Mar. 4—Abdel Ouni, Rome ..... W 8
Aug. 19—Tom Jensen, Copenhagen .... L 8
Sept. 9—Nicola Menchi, Macerata ..... D 10
Oct. 13—Renato Maria Romano, Rome . W 8
1973
Aug. 1—Sauro Soprani, Modigliana ..KO 7
Nov. 7—Bunny Sterling, San Remo ... W 15
(European middleweight title)
1974
Mar. 2—Jean-Claude Bouttier .....KO by 12
May 3—Hans Orsolic, Vienna .....L 10

MANUEL CALVO
Spanish Lightweight
Born September 22, 1942.
1964
Feb. 4—Manuel Vilches, Madrid .....KO 5
Mar. 21—Rene Rouarre, Bilbao ..... W 8
Aug. 1—Jose Bisbal, Almeria .....L 8
Sept. 5—Ramon Casal, La Coruna .....KO 6
Oct. 3—Luis Aisa, Madrid ..... D 8
1965
Mar. 6—Segu Valli, Madrid .....KO 5
Apr. 10—Angel Rodriguez, Madrid .....KO 4
Apr. 30—Lope De Pablo, Madrid ..... W 6
July 17—Jose Luis Torceda, Santader .... L 8
Sept. 12—Francisco Maldonado, Tarrasa KO 8
Nov. 26—Jose Legra, Madrid ..... L 10
Dec. 18—Jose Legra, Salamanca ..... L 8
1966
Jan. 21—Miguel Kimbo Calderin Madrid ..... W 8
Feb. 18—Enrique Gismondi, Madrid .... W 8
Mar. 18—Jesus Zarco, Madrid ..... W 8
Apr. 10—Luis Aisa, Leon ..... D 8
Apr. 29—Oye Turpin, Madrid ..... W 8
June 10—Celmiro Rios, Madrid .....KO 3
June 25—Luis Aisa, Salamanca ..... W 12
(Won Spanish featherweight title)
Aug. 12—Franco Musso, Madrid .....WF 6
Sept. 3—Ramon Casal LaCoruna .....L 12
(Spanish featherweight title)
Oct. 1—Ramon Casal, La Coruna .....L 12
(Lost Spanish featherweight title)
Oct. 29—Kid Tano, Las Palmas .....KO 8
(Spanish featherweight title)
Nov. 11—Sandro Conti, Madrid ..... W 8
Dec. 2—Manuel Medina, Madrid .....KO 8
(Spanish featherweight title)

Dec. 23—Pierre Vetroff, Madrid ..... W 10

1967

Jan. 26—Lope De Pablo, Barcelona ....KO 6
Mar. 10—Antonio Ferreira, Madrid .....KO 6
Mar. 18—Luis Aisa, Valencia ..... D 10
Mar. 31—Paul Rourre, Madrid ..... D 8
May 5—Paul Rourre, Madrid ..... W 8
June 2—Constantino Fiori, Madrid ..... W 8
Aug. 6—Enrique Hoyos, Madrid .....KO 5
Sept. 7—Luis Aisa, Bilbao .....KO 5
(Spanish Featherweight Title)
Oct. 20—Tomas Castuera, Madrid .....KO 7
Nov. 23—Salvatore Gennatiempo, Madrid .....KO 2
Dec. 1—Carmelo Chessa, Madrid .....KO 7
Dec. 21—Ernesto Miranda, Barcelona ... W 10

1968

Feb. 29—Joao Cabrera, Barcelona .....KO 3
May 11—Giovanni Salami, Madrid .....KO 6
June 6—Kid Rainbow, Barcelona ..... W 8
July 3—Martiano Sampedro, Santander W 8
Aug. 2—Mariano Serrano, Madrid ..... W 8
Aug. 10—Hassen Mequinez, Madrid ....KO 4
Sept. 13—Lothar Abent, Barcelona .....KO 6
Nov. 16—Thomas Castuero, Vigo ..... W 10
Dec. 17—Nevio Carbi, Barcelona ..... W 15
(European Vacant Featherweight Title)

1969

Apr. 12—Kouder Meftah, Madrid ..... W 10
Aug. 20—Tommaso Galli, Barcelona . KO by 15
(vacant European featherweight title)
Oct. 24—Renato Galli, Madrid ..... W 8

1970

Feb. 19—Tommaso Galli, Barcelona .....L 15
(European featherweight title)
May 23—Nevio Carbi, Umag .....KO by 4
Aug. 14—Abel Almaraz, La Coruna ..... D 8
Dec. 5—Kid Tano, Las Palmas .....L 12
(Spanish lightweight title)

1971

Jan. 2—Jose Arranz, Ceceres .....L 8

1972

Aug. 1—Jackie Gulino, Barcelona ..... D 8
Aug. 25—Flerito Fernandez, Madrid ..... W 10
Sept. 2—Juan Villasante, Melillia .....KO 2
Dec. 9—Arrow Abu, Zaragoza ..... W 8

1973

July 28—Paul Rourre, Azpeitia .....KO 2
Sept. 8—Fierrito Fernandez, Palma .... W 8
Feb. 8—Marcos Jiminez, Bilbao .....KO 7
Dec. 14—Jean Pierre Younsi, Madrid ...KO 3

1974

Mar. 1—Perico Fernandez, Madrid . KO by 3
July 19—Luis Aisa, Madrid ..... W 8
Oct. 4—Luis Aisa, Madrid ..... W 8
(Spanish Lightweight Title)

ROCKY CAMPBELL

Antiguan Heavyweight

Born October 2, 1943. West Indian record unavailable, but in British rings in 1965 and 1966 engaged in 13 bouts; won 9, lost 4.

1967

Apr. 17—George Dulaire, Leicester ..... W 8
July 11—Carl Gizzi, Liverpool .....L 8
Sept. 6—Jack Bodell, Leicester .....L 10
Oct. 22—Jack Bodell, Bristol .....L 8
Nov. 28—Rudolph Vaughan, Bristol ..... W 8

1968

Jan. 15—Ernie Field, Leicester ..... W 8
Feb. 20—Rudolph Vaughn, Wolverhampton .....KO 3
Sept. 14—Bepi Ros, Crisigano ..... W 8
Dec. 17—Roy Enifer, London .....L 8

1969

Feb. 17—Billy Gray, London .....KO 3
Apr. 3—Roger Tighe, Hull ..... W 8
Oct. 4—Dante Cane, Naples .....KO 5

1970

Jan. 31—Mario Baruzzi, Rome .....KO by 2
May 6—Bunny Johnson, Solihull ..KO by 4

1971

Jan. 13—Roger Tighe, Solihull ..... W 8
Apr. 26—Roger Tighe, Aberavon ..... D 8
Oct. 28—Billy Aird, Brustol .....L 8
Dec. 9—Richard Dunn, Wolverhampton .....KO 1
Dec. 17—Gregorio Peralta, Madrid . .KO by 3

1972

Jan. 26—Bunny Johnson, Wolverhampton ..... L 8
Sept. 11—Les Stevens, London ..... L 8

1973

Apr. 16—Billy Aird, London ..... D 8
June 3—Harmut Sasse, Berlin ..... D 8
July 9—Billy Aird, Liverpool .... KO by 7
Oct. 22—Joe Batten, London ..... KO 2
Nov. 9—Bernard August, Berlin .....L 8

1974

June 21—Jose' Manuel Ibar "Urtain", Valencia .....KO 6
Sept. 16—Dave Roden, Birmingham, England ..... W 12
Sept. 27—Jean-Pierre Coopman, Turnhout .....KO by 6

DANTE CANE

Born, Bologna, Italy, June 5, 1940.
Italian heavyweight

1964

Dec. 18—Domenico Biato, Bologna ....KO 2

1965

Jan. 27—Giancarlo Bacchini, Bologna ..KO 3
Feb. 12—Eduardo Corletti, Bologna ..... D 6
Feb. 26—Manfred Ackers, Rome .....KO 2
Mar. 19—Roland Graetz, Bologna .....KO 3
Apr. 23—Roberto Bracco, Bologna .....KO 2
Aug. 16—Andre Wyns, Rimini .....KO 3
Sept. 10—Karl Troche, Milan .....KO 2
Oct. 15—Benito Canal, Rome .....KO 2
Nov. 15—H. Kneipp, Bologna ..... Dis. 2
Dec. 13—Vicky Savo, Bologna .....KO 1
Dec. 26—Celio Turrini, Bologna .....WF 3

1966

Jan. 20—Benito Penna, Milan .....KO 7
Mar. 10—Buddy Thurman, Milan ..... W 8
Apr. 1—Willie Johnson, Rome .....KO 6
July 24—Giuseppe Migliari, Turin .....KO 6

1967

Jan. 19—Al Jones, Bologna .....W dis. 4
Mar. 3—Les Borden, Rome .....KO 2
Mar. 29—Piero Tomasoni, Turin ..... L 12
(Italian Heavyweight Title)
Aug. 19—Pauly Kraus, Rimini .....KO 2
Sept. 18—Jerry Tomasetti, New York ...KO 1
Nov. 10—James J. Woody, New York .....L 10
Dec. 19—Boston Jacobs, Milan .....KO 8

1968

Feb. 12—Billy Joiner, Bologna ..... D 10
Apr. 7—Charley Polite, Brescia ..... W 10
June 7—Jose Menno, Rome .....KO 6
July 5—Dick Hall, Turin .....KO 6
Oct. 16—Jerry Tomasetti, Scranton ....KO 7
Nov. 12—George Chuvalo, Toronto . KO by 7

1969

Feb. 7—Roberto Davila, New York .....L 10
June 11—Piero Tomasoni, San Remo .... W 12
(Italian heavyweight title)
Oct. 4—Rocky Campbell, Naples ..KO by 5
Dec. 1—Piero Tomasoni, Bologna .....KO 8
(Italian heavyweight title)

1970

Jan. 31—Roosevelt Eddie, Rome ..... D 8
May 15—Giuseppe Ros, Bologna .... KO by 11

1971

Mar. 17—Ollie Wilson, Bologna ..... W 8
Apr. 23—Vasco Faustino, Bologna ..... W 8
Oct. 2—Bepi Ros, Bologna ..... W 12
(Italian heavyweight title)
Nov. 12—Jose Martinez, Reggio Emilia .KO 4
Dec. 26—Armando Zanini, Rome ... L Disq 5
(Italian heavyweight title)

1972

Feb. 18—Vasco Fausthino, Reggio Emilia ..... W 10
Mar. 20—Stamford Harris, Bologna ...KO 5
May 19—Christian Poncelet, Reggio Emilia .....KO 4
July 7—Bepi Ros, Conegliano ..... L 12
(Italian heavyweight title)
Nov. 28—Joe Bugner, Nottingham ..KO by 6

1973

May 11—Vasco Fautino, Anocna .....KO 6
July 25—Mario Baruzzi, Rapallo ..... L 12

1974

Feb. 22—Armando Zanini, Reggio Emilia .....KO 10
May 22—Mongol Ortiz, Reggio Emilia ..KO 7
July 26—Bepi Rosa, Conegliano ..... D 12
(Italian Heavyweight Title)

STEVE CANSDELL

Australian light heavyweight

1969 through 1972 engaged in 18 fights winning 12, losing 4 and drawing in 2.

1972

Mar. 16—John Wooden, Redfern .....KO 3
June 15—Ralph Opetaia, Redfern ..... L 10
Aug. 2—John Wooden, Riverwood .... W 10
Sept. 28—Nino Pellizzaro, Redfern .....KO 4
Nov. 9—Faavae Elu, Redfern .....KO 7
Nov. 18—Johnny Gorkom, Wodonga KO by 6

1973

Apr. 12—Johnny Gorkom, Blacktown . KO 6
(Australian light heavy title)
July 12—Greg McNamara, Blacktown .. L 10
Sept. 20—Nino Pellizzaro, BlacktownKO by 6

1974

May 30—Steve Aczell, Blacktown ... KO by 8
Sept. 19—Steve Aczell, Blacktown ... KO by 4
(Australian Light Heavyweight Title)

JEAN CLAUDE CAPITOLIN

French Light Heavyweight
Born October 14, 1942

Turned pro 1966. Through 1972 had 14 fights, won 9, lost 5.

1972

Mar. 27—Ray Adonis, Parigi .....KO 3
May 5—Peter Donner, Koeln .....KO 3
Nov. 10—Salko Brkic, Koeln .....KO 4

1973

Mar. 17—Pascale DiBenedetto
St. Etienne .....KO 4
(French light heavy title)
May 5—Ruben Figueroa,
Pointe-a-Pitre .....KO 3
Oct. 29—Christian Poncelet, Paris ..... W 12
(French light heavy title)

1974

Jan. 26—Robert Amory, Compiegne .....L 12
Sept. 21—Christian Poncelet,
St. Nazaire .....KO by 10
(French Light Heavy Title)

GIANBATTISTA CAPRETTI

16-0
(10-0)

Italian Jr. welterweight
Born Sept. 29, 1946

1973

July 12—Augusto Quadri, Milano ..... W 6
Aug. 1—Vincenzo La Bella, Modigliana . W 6
Sept. 14—Amleto Restano, Milano .....KO 3
Sept. 28—Jose' Martin, Varese .....KO 5
Oct. 12—Salvatore Gennatiempo,
Milano .....KO 1
Nov. 3—Giuseppe Oppedisano, Milano KO 2
Nov. 9—Brito Morales,
Pointe A Pitre .....KO 3

1974

Jan. 25—Paolo Russo, Milan .....KO 4
Feb. 14—Nicola D'Orazio, Milan .....KO 3
Mar. 15—Giovanni Lamusta, Milan ..... W 8
Mar. 29—Giuseppe Minotti, Verese ..... W 8
Apr. 11—Luigi Martello, Milan ..... W 8
June 7—Rocco Frasca, Milan .....KO 5
Sept. 27—Vito Sederino, Milan .....KO 6
Oct. 25—Domingo Jiminez, Milan ..... W 8
Dec. 6—Luigi Ruggiero, Milan .....KO 4

GIANBATTISTA CAPRETTI

NEVIO CARBI

Italian Jr. Lightweight
Born, Trieste, July 30, 1940.

1961

Oct. 6—Giorgio Bigoni, Trieste .....KO 4
Nov. 6—G. Casti, Bologna ..... D 6
Dec. 20—Franco Faccenda, Rome ..... D 6

1962

Jan. 15—Ernesto Dentoni, Bologna ..... W 4
Feb. 19—L. Paganelli, Bologna ..... D 6
Nov. 9—C. Ceccangeli, Rome .....L 6
Nov. 26—Ivan Cipriano, Bologna ..... W 6
Dec. 26—A. Millanta, Bologna ..... W 6

1963

Feb. 21—R. Calandro, Malfacone .....KO 3
Mar. 18—Cataldo Jacca, Bologna .....KO 4
June 15—Stefano Urbani, Rimini .....WF 2
Aug. 3—Giuseppe Linzalone, Rimini ... D 8
Sept. 10—M. Norte, Prato .....KO 2
Nov. 7—Marcel Chretien, Prato ..... W 8
Nov. 28—G. Bruni, Mestre .....KO 5

1964

Feb. 15—Giuseppe Linzalone, Pesaro .....L 12
(Italian bantamweight title)
Mar. 18—Benny Lee, Bologna .....KO 1
Apr. 11—Felix Alonso, San Remo ..... W 10
June 1—Giancarlo Centa, San Remo .... D 10
July 30—Jean-Claude Leroy, San Remo KO 6
Sept. 18—Tommaso Galli, Rome ..... L 10
Nov. 25—Rafael Fernandez, Bologna .... W 8

1965

Feb. 12—Michel Lamora, Bologna ..... W 8
Apr. 30—Antonio Satta, Genoa ..... W 8
Nov. 15—Don Johnson, Bologna .... KO by 5

1966

Jan. 6—Walter McGowan, London . KO by 6
June 17—Luigi Lucini, Trieste .....KO 3
(Won Italian bamtamweight title)
Sept. 23—Renato Galli, Rome ..... D 8
Oct. 14—Umberto Maggi, Bologna ..... W 8

1967

Mar. 3—Constantino Fiori, Rome ..... W 8
Mar. 17—Lionel Rose, Melbourne .....L 10
May 17—Tomasso Galli, San Remo .....L 8
Aug. 2—Franco Innocenti, Levico ..... W 8
Aug. 28—Umberto Simbola, Trieste ..... W 8
Dec. 1—Francisco Martinez, Madrid .....L 10

1968

Feb. 16—Enrico Gismondi, Rome ..... W 10
Apr. 30—Ambrogio Mariana, Bologna ..KO 3
June 12—Renato Galli, Novate ..... W 12
July 28—Umberto Simbola, San Remo . KO 6
Aug. 21—Constantino Fiori, San Remo .. W 12
Oct. 18—Johnny Famechon, Melbourne ..L 10
Dec. 17—Manuel Calvo, Barcelona .....L 15
(European Vacant Featherweight Title)

1969

July 27—Giovanni Girgenti, Sant Arsenio .L 12
(Italian featherweight title)
Dec. 26—Enza Farinelli, Bologna ..... D 8

1970

Jan. 30—Eder Jofre, Sao Paulo ..... L 10
May 23—Manuel Calvo, Umag .....KO 4
Sept. 12—Domenico Chiloiro, Bari .....L 8
Oct. 9—Kid Rainbow, Trieste ..... W 8
Nov. 7—Abdel Almaraz, Rome ..... W 8
Nov. 27—Abu Arrow, Trieste ..... W 8

1971

Feb. 12—Mario Sanna, Bologna ..... D 8
May 8—Dan Vermandere, Monte Carlo ..L 8
Oct. 16—Bruno Pieraci, Pordenone ....KO 2
Nov. 27—Matthew Thomas, Pordenone ...L 8

1972

June 9—Bruno Pieracci, Reggio ..... LF 5
Aug. 26—Elio Cotena, Lignano ..... D 12
(Italian featherweight title)
Dec. 26—Ambrogio Mariani, Brescia ... L 8

1973

Mar. 30—Giorgio Merlin, Novara ..... L 8
May 11—Mario Redi, Novara ..... L 8
June 14—Svein Paulsen, Oslo ..... L 10
June 30—Piero Meraviglia, Sondrio .L disq 7
Sept. 28—Miguel Araujo, Ancona ..... L 8

1974

May 13—Amleto Restano, Trieste ..... W 8
June 12—Giovanni Cavazzini,
Monfalcone ..... W 8

NATALE CAREDDA

Italian Featherweight

Born Dec. 24, 1945. Turned pro 1969. Through 1972 had 17 fights, won 13, drew 1, lost 3.

1973

June 9—Abu Arrow, Siena .....W disq 3
June 20—Giuseppe Martucci, Carole ..... D 8
Sept. 23—Ugo Poli, Caspoggio .....L 8
Nov. 10—Ugo Di Pietro, Cagliari ....KO by 4

1974

May 1—Giuliano Lai, Cagliari ..... D 5
Nov. 29—Rudi Voegl, Bern ..... D 8

WALLY CARR
Australian lightweight

1973

Jan. 18—Ceddy McGrady, South Sydney W 8
Feb. 7—Alan Mander, Cammeray .... LF 8
June 19—Les Knox, Cronulla ..... W 8
Aug. 15—Colin Cassidy, Marrickville KO by 6
Nov. 12—Antoine Oke, Noumea .....L 8

1974

Feb. 14—Martin Ross, Blacktown .....KO 5
Mar. 15—Fred Pastor, Melbourne ..... W 8
Mar. 28—Barry Facer, Blacktown .....KO 2
Apr. 11—Matt Ropis, Blacktown ..... W 8
May 8—Wayne Cullen, Cammeray ....KO 1
May 17—Billy O'Connor, Melbourne ...KO 5
June 13—Andy Broome, Blacktown . KO by 3
Aug. 14—Colin Cassidy, Marrickville .....L 10

COLIN CASSIDY
Australian Lightweight

1970

Sept. 21—Johnny Dobson, Melbourne ...W 3
Oct. 12—Alan Holly, Melbourne .....KO 3
Nov. 2—Billy Stewart, Melbourne ..KO by 3

1971

Apr. 5—Paul Simkins, Melbourne ..... W 4
Apr. 26—Ron Justice, Melbourne ..... W 4
May 24—Andy Olivares, Melbourne ..... W 6
June 14—Johnny Dobson, Melbourne ... W 6
June 28—Alan Holly, Melbourne ..... W 4
July 26—Dennis Enright, Invercargill .....KO by 6
Aug. 24—Roger Bowyer, Norwood .....L 6
Sept. 6—Billy Brown, Melbourne .....KO 3
Sept. 27—Johnny Stewart, Melbourne ... D 4
Nov. 15—Andy Broome, Melbourne ..... D 6

1972

Jan. 24—Billy O'Connor, Melbourne .....L 8
Feb. 21—Alberto Vicera, Melbourne .... W 8
Feb. 24—Roger Bowyer, Thebarton ....KO 4
(Won Sth. Australian State lightweight title)
Mar. 20—Stephen Dale, Melbourne .....L 8
May 15—Roberto Despi, Melbourne .... W 10
May 26—Ceddy McGrady, Thebarton ... W 8
May 29—Stephen Dale, Melbourne ..... W 8
June 19—Ron Justice, Melbourne .....L 6
July 17—Arthur Kemp, Melbourne ..... W 6
Aug. 8—Robbie Mate Mate, Marrickville .....KO 9
Aug. 21—Frank Bianco, Melbourne ..... W 6
Sept. 18—Andy Broome, Melbourne ....KO 8
Oct. 2—Eric Briggs, Melbourne .....L 8
Nov. 14—Danny Fields, Marrickville .....KO 6

1973

Jan. 22—Ron Justice, Melbourne ....KO 8
Mar. 13—Bobby Cotterill, Marrickville .. L 10
Apr. 16—Alan Pressnell, Melbourne .... W 10
May 8—Bobby Cotterill, Marrickville . KO 8
Aug. 15—Wally Carr, Marrickville .....KO 6
Aug. 27—Matt Ropis, Melbourne ..... W 10
Oct. 24—Lee Young, Cammeray ..... W 10
Nov. 7—Juan Reno, Marrickville .....KO 10

1974

Feb. 18—Andy Broome, Melbourne ..... W 10
Mar. 4—Shoji Tsujimoto, Melbourne .....KO 7
Apr. 10—Jimmy Bell, Marrickville .....KO 10
(Australian lightweight title)
May 12—Gilberto Biondi, Melbourne ... D 10
May 29—Ali Afakasi, Wellington, N.Z. .....KO by 9
Aug. 14—Wally Carr, Marrickville ..... W 10
Sept. 26—Martin Beni, Port Moresby .....KO by 6
Oct. 24—Martin Beni, Port Moresby .....KO by 9

MIGUEL ANTONIO CASTELLINI
Italian middleweight
Born in Palermo on April 14, 1951

1972

Oct. 13—Charles Kassem, Rome .....KO 1
Nov. 3—Manuel Carracelas, Geneva ..KO 6
Nov. 16—Walter Guernieri, Milan .....KO 6
Dec. 7—Daniel Mahrez, Milan .....KO 1
Dec. 26—Marcel Giordanella, Rome ...KO 6

1973

Jan. 24—Daniel Malkre, Palermo .....KO 2
Apr. 6—Epifanio Collado, Milan ....KO 6
June 8—Gerard Nosley, Milan .....KO 5
July 14—Jules Bellaiche, Palermo ..... W 8
Aug. 5—Juan Pardo, Cefalu .....KO 4
Oct. 6—Shako Mamba, Palermo .. KO by 6
Nov. 9—Walter Guernieri, Milan ..... W 8

1974

Jan. 17—Adriano Rodrigues, Roma ..... W 8
Mar. 8—Walter Guernieri, Milan ..... W 8
Apr. 28—Aldo Bentini, Palermo ..... W 12
(Italian Championship)
May 1—Aldo Bentini, Cagliari ..... W 12
May 25—Juan Carlos Salinas, Montecarlo .....KO 2
June 7—Roy McMillan, Rome ..... W 8
Aug. 16—Walter Guernieri, Cefalu, Sicily ..... W 12
(Italian Junior title)
Sept. 27—Marcel Giordanella, Milan ..... W 8
Oct. 18—Pascal Zito, Rome ..... W 8
Nov. 16—Angel Ortiz, Palermo .....KO 7

GUY CAUDRON
(French bantamweight
Born Sept. 30, 1946

1969

Jan. 25—Angelo D'Aleo, Lens .....KO 2
Apr. 19—Dom Cesari, Avion ..... W 6
Dec. 4—Hocine Mahammedi, Paris ..... D 6
Dec. 12—Jean-Louis DeSouza, Toulouse ..L 8
Dec. 26—Ben Salah Abdesselem, Marseilles ..... W 8

1970

Apr. 11—Werner Blanquaert, Lens ..... W 6
De.c 5—Hocine Mahammedi, Lens ..... W 6

1971

Feb. 7—Gerard Macrez, Dunkirk ..... W 10
Feb. 20—Norbert Barriere, Lens ..... W 8
May 8—Marc Vandomme, Bethune .... W 10
Aug. 15—Michel Jamet, Berck-sur-Mer ... W 10
Sept. 25—Claude Lapinte, Lens ..... W 12
(French bantam title)
Sept. 25—Claude Lapinte, Lens ..... W 12
(won French bantamweight title)

1972

Feb. 2—Augustin Senin, Barcelona .....L 15
(European bantamweight title)
Apr. 21—Norbert Barriere, La Rochelle .. W 12
(French bantam title)
July 19—Paddy Maguire, Dublin .....L 8
Oct. 14—Claude Lapinte, Avignon ..... W 12
(French bantamweight title)

1973

Jan. 23—Franco Zurlo, Palermo, It. ... L 12
Apr. 13—Antoine Porcel, Villeurbanne .KO 5
(French bantamweight title)
May 26—Paul Ferreri, Papete ..... L 10
Aug. 18—Rodolfo Martinez, Inglewood . L 10
Oct. 20—Ferdinando Ripamonti, Bethune .....KO 7

1974

Feb. 16—Arnold Taylor, Johannesburg ...L 10
Mar. 18—Heleno Ferreira, Paris ..... W 8
Oct. 4—Bob Allottey, Madrid .....L 15
(E.B.U. Bantamweight Title)

ROLAND CAZEAUX
French lightweight

1973

Mar. 17—Andre Jamet, St. Nazaire ..... W 10
June 16—Felix Brami, St. Nazaire .....L 12
Oct. 31—Georges Fontaine, St. Nazaire ..... W 8
Dec. 8—Koudier Meftah,

St. Nazaire ..... W 8

1974

Feb. 16—Albert Amatler, Lyon ..... KO by 4
Apr. 27—Georges Fontaine, Bruay ..... W 8
May 4—Raymond Dauteuille, Soissons ..... L 8
Nov. 6—Gomez Fouz, Madrid ..... L 8

JOHN CELEBANSKI

English Heavyweight

1974

Jan. 7—Tony Blackburn, London . KO by 5
Feb. 18—Sid Paddock, Mairfair ..... D 8
Apr. 7—Toni Mikulski, Southend ..... L dis 5
Apr. 22—Eddy Fenton, Nottingham ..... L 6
May 7—John L. Gardner, Shoreditch ..... KO by 7
June 4—John L. Gardner, London ..... KO by 3
Oct. 14—Eddie Fenton, Bedford ... L Disq. 5

PIERO CERU

Italian Welterweight

Born Carrara, February 27, 1943
Pro debut: Jan. 15, 1966. Up to end of 1969 had 21 bouts; won 13 (five by knockout), lost five, drew three.

1970

Feb. 4—Jose Basquero, La Spezia ..... KO 5
Mar. 27—Henri Nesi, La Spezia ..... W 8
May 15—Ermanno Fasoli, Reggio Emilio . L 12
(Italian Junior Welterweight Title)
Aug. 28—Handy Bassey, Pescia ..... W 8
Oct. 10—Giuseppe Salami, Pesaro ..... W 10
Dec. 26—Nelson Gomez, Bologna ..... L 8

1971

Mar. 6—Ermanno Fasoli, Cantu ..... KO 7
(won Italian junior welterweight title)
Apr. 22—Boerge Krogh, Copenhagen ... KO 6
May 15—Streco Weiner, Viareggio ..... KO 1
July 30—Romano Fanali, Carrara ..... KO 7
(Italian junior Welterweight title)
Oct. 27—Nicola D'Orazio, San Remo .... W 12
(Italian junior welterweight title)
Nov. 23—Carlos Almeida, Viareggio .... KO 4

1972

Jan. 5—Everaldo Costa Azevedo Viareggio ..... D 10
Mar. 1—Bruno Freschi, Viareggio ..... KO 10
(Italian jr. welter title)
Apr. 22—Johnny White, Pesaro ..... W 8
June 10—Jose Peterson, Genova ..... W 10
Aug. 12—Romano Fanali, Carrara ... KO by 5
Dec. 2—Johnny White, Turin ..... W 8

1973

Jan. 16—Cemal Kemaci, Istanbul ..... L 10
Feb. 23—Gualberto Fernandez, Viareggio W 8
Apr. 6—Kristian Hoydahl, Oslo ..... W 8
June 20—Romano Fanali, Carole ..... W 12
Sept. 9—Tommaso Marocco, Treverni .. D 12
(Italian jr. welter title)
Sept. 23—Evaraldo Azevedo, Sarzana ... L 10
Oct. 27—Guiseppe Minotti, Viaregio .... W 12
(Italian welter title)

1974

Jan. 17—Jorgen Hansen, Randers ..... L 8
Mar. 30—Giorgio Bracone, Viareggio .... W 12
May 25—Kokkie Oliver, Johannesburg .. D 10
Aug. 23—Perico Fernandez, Viareggio ..... KO by 2
Nov. 7—Marcos Paperito Jimenez, Bilbao ..... L 8

DOMINIQUE CESARI

French flyweight
Born May 5, 1946

Turned professional in 1968, not 1969. Through 1970 had 8 fights, won 2, lost 2, drew 4.

1971

Jan. 16—Christian Martin, Marseilles .... D 8
Apr. 2—Jean-Claude Dutheil, Marseilles ..... KO by 6
June 19—Rolando Fernando, Marseilles KO 5
July 10—Jean Vivien, Bastia ..... W 8
Nov. 5—Kamara Diop, Marseilles ..... W 10

1972

Feb. 5—Gerard Macrez, Dunkirk ..... L 12
(French flyweight title)
May 19—Fritz Chervet, Neuchatel .. KO by 5
June 30—Gerard Macrez, Marseilles .... W 12
(Won French flyweight title)
Aug. 19—Dioniso Bsbal, Ajaccio ..... W 10
Dec. 21—Altero Marini, Ajaccio ..... W 8

1973

Mar. 10—Franco Sperati, Como ..... L 10
June 28—Fernando Atzor, Novara . KO by 12
Oct. 26—Franco Udella, Milan ..... L 10

1974

Feb. 16—Christian Martin, Troyes ..... D 12
Oct. 4—Arrow Abu, Marseille ..... W 8
Nov. 17—Christian Martin, Bastia ..... W 12
(French flyweight title)

KYU CHOUL CHANG

Korean Jr. featherweight

1971

May 16—Oki Shigeyoshi, Seoul ..... W 10
July 7—Attack Harada, Seoul ..... W 10
Nov. 20—Okada Koichi, Seoul ..... KO 5
(Orient jr. feather title)

1972

Jan. 29—Snappy Asano, Seoul ..... W 12
(Oriental jr. feather title)
Mar. 1—Tsugio Mineyama, Seoul ..... KO 2
Apr. 29—Yoshinobu Goto, Pusan City ... W 12
(Oriental jr. feather title)
June 24—Katsutoshi Takahashi, Seoul ... W 10
Oct. 6—Sarutobi Keyama, Seoul ..... KO 10
(Orient jr. feather title)

1973

Apr. 1—Katsutoshi Takahashi, Seoul . KO 10
(Oriental jr. feather title)
May 12—Tetsuro Kawakami, Daegu City W 12
(Oriental jr. feather title)
July 10—Romeo Anaya, Tijuana .. KO by 7
Nov. 24—Colley Saloma, Daegu ..... W 12
(Orient jr. feather title)

1974

Mar. 17—Dongkyun Yum, Pusan City ....L 12
June 28—Seichi Watanuki, Tokyo ..... L 10

MICHEL CHAPIER

French middleweight
Born Jan. 30, 1946

1970

Jan. 26—Georges Danin, Paris ..... D 6
Feb. 16—Jean Ramon, Paris ..... KO 6
Apr. 4—Lionel Mercier, Chalons .... KO 3
Apr. 25—Victor Caloc, Soissons ..... KO 3
May 11—Zenin Nebot, Paris ..... KO 3
Sept. 26—Beaute Ouaffouny, Rheims .. KO 3
Dec. 14—Gerard Cola, Paris ..... L 6

1971

Mar. 5—Guido Praloran, Ancona ..... W 6
Apr. 17—Mohamed Touatti, Epernay . KO 6
May 15—Pierre Lambert, Rheims .... KO 8
Sept. 18—Lionel Mercier, Rheims ..... KO 5
Oct. 23—Epifanio Collado, Rheims .... W 8

1972

Feb. 5—Lionel Mercier, Epernay ..... KO 5
Feb. 28—Vincent Para, Paris ..... L 8
Apr. 15—William Poitrimol, Epernay ... KO 4
Oct. 6—Jose Duran, Madrid ..... L 8
Dec. 2—Cerra Cheraka, Epernay ..... KO 9
Dec. 18—Jules Bellaiche, Paris ..... D 8

1973

Feb. 3—Abdendi Baali, Epernay ..... D 10
Mar. 8—Chris Larsen, Copenahgen .... L 8
Apr. 28—Fabio Bettini, Epernay ..... D 12
(French middle title)
June 16—Joel LeGuern, Rouen ... KO by 4
Dec. 1—Eusebio Qnani, Epernay ...W Disq 5
Dec. 28—Jose Duran, Barcelona ..... L 8

1974

Feb. 9—Daniel Cabrera, Paris ..... L 6
May 10—Jules Bellaiche, Marseilles ..... L 8
June 1—Flash Patterson, St. Nazaire ..... KO 2
July 26—Jose'Duran, Madrid ..... L 8

BERKRERK CHARTVANCHAI

Thai Bantamweight

Born in Bangkok, 1946. Height 5 feet 6 inches.

1966

Jan. 5—Kachasuk Sakoonthai, Bangkok W 6
Feb. 11—Kamon Rajadez, Bangkok ....KO 2
Mar. 15—Vitijanoi Singjotpha, Bangkok . D 8
Apr. 1—Channaring Srisothern, Bangkok .....KO 6
May 5—Chakraphet Lookakmoung, Bangkok ..... W 6
May 30—Suwat Sakoonthai, Bangkok ... W 8
June 15—Chomphon Sitkasaw, Bangkok . D 8
July 10—Kingthon Aripai, Bangkok ..... W 8
Aug. 5—Anatachai Saungprachpn, Bangkok ..... W 8
Sept. 3—Luckchai Singkoungsong, Bangkok ..... W 8
Oct. 15—Songchai S. Pichitchai, Bangkok ..... D 8
Nov. 2—Phetchart Ratana, Bangkok .... W 8
Dec. 1—Sardez Moungpratom, Bangkok .....KO 6

1967

Jan. 2—Adulsak Itti-Anuchit, Bangkok W 10
Feb. 15—Somreck Eto, Bangkok .....KO 5
Mar. 1—Virachon Lukamsirek, Bangkok ..... W 8
Apr. 6—Kaikeow Yongrakit, Bangkok .. W 10
June 6—Suknoi Eto, Bangkok ..... W 10

1968

Sept. 13—Jaime Pitalbo, Bangkok ..... W 10

1969

Jan. 22—Ric Magrano, Bangkok ..... W 10
Mar. 27—Vitayanoi Sinyfoda, Bangkok . KO 4
May 6—Bernabe Villacampo, Bangkok . W 10
July 7—Kriankai Yingsakdi, Bangkok .. W 10
Aug. 4—Willy Del Prado, Bangkok ..... W 10
Oct. 13—Felipe Gonzalez, Bangkok ..... W 10

1970

Jan. 26—Rudy Tumulak, Bangkok ..... W 10
Apr. 14—Bernabe Villacampo, Bangkok . W 15
July 25—Erbito Salavaria, Manila .....L 10
Oct. 22—Masao Oba, Tokyo ..... KO by 13

1971

Feb. 1—Kazuyoshi Kanazawa, Bangkok .....KO by 4
May 31—Pedro Cerio, Bangkok ..... W 10
Aug. 2—TAkeo Sukegawa, Bangkok ...KO 8
Sept. 20—Yoshiaki Mutsumoto, Bangkok W 10
Nov. 15—Chartchai Chionoi, Bangkok ....L 10

1972

June 26—Franco Cruz, Bangkok ..... W 10
Aug. 7—Zensuke Utagawa, Bangkok ....L 10

1973

July 31—Thanomchit Sukothai, Bangkok ..... KO by 10
Dec. 17—Fernando Cabanella, Bangkok ..... KO by 5

1974

(Inactive)

FRITZ CHERVET

Swiss Flyweight

Born, October 1, 1942.
Turned Pro 1962.
Record 1962 to 1966:

TB	W	L	D
12	11	0	1

1966

Feb. 7—Tdriss, Burgdorf ..... W 8
Mar. 14—Pierre Rossi, Berne ..... W 8

1967

Feb. 3—Wellington Vilella, Berne ..... W 10
June 3—Tony Barlow, Berne .....KO 3
Oct. 3—Fabian Bellanco, Berne ..... W 10
Oct. 20—Giuseppe Luciano, Geneva ...KO 5
Dec. 15—Fernando Atzori, Berne ...KO by 14
(European flyweight title)

1968

May 8—Gerard Macrez, Ghent ..... W 8
May 11—Manuel De La Torre, Berna .... W 10
May 24—Benny Lee, Ginevra .....WF 6
Sept. 27—Manuel Alvarez, Berne ..... W 10
Nov. 29—John McCluskey, Berne ..... W 10

1969

Jan. 31—Franco Sperati, Geneva .....L 12
Feb. 2—Franco Sperati, Ghent .....L 10
Oct. 10—Gerard Macrez, Berne ..... W 10
Oct. 31—Kamara Diop, Geneva .....KO 7
Nov. 21—Luigi Boschi, Berne .....KO 3
Dec. 26—John McCluskey, Zurich .....L 10

1970

Feb. 7—Gerard Macrez, Dunkirk ..... D 10
Feb. 27—Luigi Spina, Geneva .....KO 10
Apr. 4—Omar Cabrera, Geneva .....L 8
Nov. 20—Wellington Vilella, Berne ..... W 10
Dec. 4—Altero Marini, Neuchatel .....KO 7

1971

Jan. 21—Masao Ohba, Tokyo ..... KO by 8
Sept. 10—Giovanni Mura, Bern .....KO 9
Oct. 9—Michele Spina, Geneve .....KO 8

1972

Feb. 4—Giovanni Mura, Geneva .....KO 5
Mar. 3—Fernando Atzori, Geneva ..... KO 1
(Won European flyweight title)
May 19—Dominique Cesari, Neuchatel .KO 5
June 23—Kid Romero, Berne ..... W 15
(European flyweight title)
Feb. 19—Max Hebeisen, Fribourg (3rd exhib.)
May 19—Dominique Cesari, Neuchatel .KO 5
Oct. 13—Antonio Garcia, Geneve ..... W 15
(European flyweight title)
Dec. 26—John McCluskey, Zurich ..... W 15
(European flyweight title)

1973

Mar. 9—Dino Contemori, Muntelier ... W 10
May 17—Chartchai Chionoi, Bangkok ..... KO by 4
(WBA world flyweight title)
Sept. 28—Franco Sperati, Berne ..... W 10
Nov. 25—Emilio Pireddu, Zurich ..... W 10
Dec. 26—Fernandez Atzori, Zurich ....KO 7
(European Fly title)

1974

Mar. 15—Christian Martin, Luzern .....KO 5
Apr. 26—Chartchai Chionoi, Zurich .....L 15
Nov. 14—Mariano Garcia, Geneva ..... W 8

JOHNNY CHESHIRE

Ayr, Scotland, welterweight

Born: September 11, 1947
1968 A.B.A. champion and Olympic representative.

1969

Jan. 13—Joey Lando, London .....KO 1
Feb. 17—Tommy Tiger, London .... KO by 4
Apr. 28—Paul Bromley, London .....KO 1
Sept. 9—Victor Paul, London ..... KO by 5
Oct. 6—Geoff Williams, Bedford .....KO 3
Oct. 14—Ray Opoku, London ..... W 6
Oct. 21—Jackie Lee, London .....KO 5
Nov. 17—Al White, London .....KO 1

1970

Jan. 27—George O'Neill, London .....WF 2
May 18—Jackie Lee, London ..... LF 5
Nov. 2—Willie Reilly, London .....L 8

1971

Jan. 11—Gerry McBridge, London ..... W 8
Feb. 8—Tommy Sobles, Nottingham .....KO by 6
Mar. 30—Johnny Waddingham, London KO 1
Apr. 26—Young Silky, London ..... W 8
Aug. 16—Hector Thompson, Melbourne ..... KO by 7

1972

Mar. 2—Tommy Sobles, Glasgow ..... D 8
Mar. 13—Tommy Sobles, London ..... W 8
May 23—Denny Flynn, London .....KO 2
Sept. 12—George Evans, London .....KO 3
Oct. 31—Jimmy Revie, London .... L disq 5

1973

Mar. 14—Jimmy Fairweather, Stoke ... W 8
Apr. 5—Tommy Sobles, Walworth .... W 8
May 9—Jim Watt, Solihull .....L 8
May 13—Carlos Capella, Kiel ..... W 8
Dec. 3—Brian Jones, Port Talbot ... KO by 2
Nov. 14—Angus McMillan, Solihull ..... W 8

1974

Mar. 25—Alan Buchanan, Glasgow .. KO by 3
June 10—Noel McIvor, Walworth W .... W 8
June 24—Brian Jones, Port Talbot .....KO 4

STEVE CHESTER

Australian lightweight

1970

Apr. 23—Ceddy McGrady, Redfern .....L 4
May 5—Alan Tunney, Bondi Junction . KO 4
May 7—Lucky Gattellari, Redfern .....L 6
May 21—Lucky Gattellari, Redfern . KO by 5
July 2—Young Clayton, Redfern ..... D 4
July 23—Ceddy McGrady, Redfern ..... W 6
July 30—Tommy Roberts, Redfern ..... W 6
Aug. 20—Masayuka Goto, Redfern ..... W 8
Sept. 9—Neville Williams, Riverwood ..KO 7
Sept. 24—Vince Muscatt, Redfern ..... W 6
Oct. 6—Shocker Myles, Bondi JunctionKO 2
Oct. 15—Tommy Roberts, Redfern ..... W 6
Nov. 17—Terry Tears, Bondi Junction ... W 8

1971

Jan. 27—Tom Roberts, North Sydney ..KO 6

Feb. 11—Terry Tears, Redfern .....L 8
Mar. 11—Kenjiro Nakajima, Redfern .... W 10
Apr. 6—Alan Presnell, Nunawading .... W 10
July 20—Neville Williams, Penrith .....KO 5
Aug. 31—Alan Pressnell, Nunawading ... D 10
Sept. 7—Rex Downward, Nunawading ...L 10
Oct. 7—Sonny Bell, Redfern .....KO by 7

1972

Jan. 25—Roy Griffin, Cronulla ..... W 8
Feb. 2—Tommy Roberts, Riverwood .....KO by 4
May 15—Andy Broome, Melbourne .....L 8
Sept. 6—Lance McConnell, Riverwood .. W 10

1973
(Inactive)

1974

Jan. 23—Danny Agnew, Brookvale ..... W 8

DOMENICO CHILOIRO

Italian Junior lightweight

Born, Taranto, Italy, December 26, 1939.

1964

June 5—Young Nasser, Melbourne ..... W 10
Aug. 28—Brian Levier, Melbourne ..... W 10
Oct. 9—Gilbert King, Melbourne .....KO 4
Nov. 6—Johnny Fooks, Brisbane ..... W 12
Nov. 27—Pat Gonzales, Melbourne ..... D 12
Dec. 18—Pat Gonzales, Melbourne ..... W 12

1965

Feb. 5—Max Murphy, Melbourne ..... W 12
Mar. 19—Johnny Famechon, Melbourne ..L 15
(Australian featherweight title)
June 4—Johnny Famechon, Melbourne . D 12
Aug. 6—Gue Sae Chin, Melbourne ..... W 12
Aug. 27—Gue Sae Chin, Melbourne ..... W 12
Nov. 26—Ray Perez, Melbourne ..... W 12

1966

Jan. 28—Toro George, Melbourne ..... W 12
Apr. 1—Johnny Famechon, Melbourne ..L 15
Australian Featherweight Title
May 20—Joey Aguilar, Melbourne ..... W 12
June 10—Johnny Famechon, Melbourne . D 12
Oct. 9—Giovanni Girgenti, Bologna .....L 8
Nov. 3—Giovanni Girgenti, Milan .....L 8
Nov. 25—Renato Galli, Torino ..... D 8
Dec. 16—Enrico Gismondi, Rome ..... W 8

1967

Apr. 28—Noel Kunde, Melbourne .....KO 8
May 25—Toro George, Christchurch,N.Z. L 10
June 24—Rudy Corona, Melbourne . KO by 7
Sept. 14—Toro George, Christchurch .... W 10
Nov. 24—Don Johnson, Melbourne .....L 10

1968

Mar. 23—Fortunato Giacona, Belgrado .. W 8

1969

July 26—Enrico Gismondi, Taranto ..... W 10
Apr. 1—Antonio Villasante, Taranto ... W 8
June 11—Umberto Simbola, San Remo .. D 8
Oct. 15—Umberto Simbola, Forte dei Marmi ..... D 8
Nov. 11—Walter McGowan, London .....L 8
Dec. 5—Michel Houdeau, Geneva ..... W 10
Feb. 26—Giovanni Girgenti, Marsala .....L 12
Mar. 27—Carmelo Coscia, La Spezia .....L 10
Apr. 17—Marius Cordier, Geneva .....KO 8
May 22—Jose Legra, Madrid .....KO by 7
Sept. 12—Nevio Carbi, Bari ..... W 8

1970

Feb. 25—Giovanni Girgenti, Marsala .....L 12
(Italian featherweight title)
Mar. 27—Carmelo Coscia, La Spezia .....L 10
Apr. 18—Marius Cordier, Geneva ...KO by 8
May 23—Jose Legra, Madrid .....KO by 7
Sept. 12—Nevio Carbi, Bari ..... W 8
Nov. 10—Jimmy Revie, London ....KO by 6
Oct. 31—Enzo Farinelli, Bologna ..... W 8
Dec. 26—Enzo Farinelli, Bologna .....L 10

1971

Mar. 15—Tahar Ben Hassen, Paris .....L 8
July 10—Eder Jofre, Sao Paulo .....L 10
Dec. 4—Felix Brami, Toulouse .....L 10

1972

Feb. 18—Realino, Pavia .....KO 5
Mar. 17—Vittoria Ferri, Teranto .....KO 6
May 23—Domenico Prezioso, Taranto .. W 10
June 24—Ali Issaoui, Santa Teresa ..... W 8
Aug. 18—Tommaso Galli, Lignano ..... W 15
(European Junior Lightweight Title)
Oct. 13—Lothar Abend, Hamburg .....L 15
(European jr. lightweight title)

1973

Mar. 1—Sven-Erik Paulsen, Oslo .....L 6
Mar. 30—Luigi Tessarin, Milan ..... W 6
May 14—Ould Makloufi, Paris ..... L KO 5
July 28—Sergio Mencarelli, Grottaglie .. W 8
Nov. 23—Erik Nikkinen, Helsinki .....L 10
Dec. 17—Elio Cotena, Napoli .....L 8

1974

Mar. 21—Renzo Battistelli, Sava ..... W 8
June 14—Abu Arrow, Statte, Italy ..... W 8

ANTONIO CHIODONI

Italian Junior Welterweight

Born at Brescia on January 10, 1951

1972

Nov. 19—Vincenzo Labella, Brescia ...KO 2
Dec. 26—Vincenzo Petrillo, Brescia ...KO 4

1973

Jan. 19—Paolo Russo, Milan .....KO 4
Feb. 24—Giovanni Lamusta, Brescia ..... W 6
Mar. 17—Ernest Andalon, Rimini ....KO 5
Mar. 30—Bruno Melissano, Milan ..... W 6
Apr. 14—Felice Becco, Brescia .....KO 3
May 11—Juan Pena I, Milano .....KO 1
May 15—Romualdo D'Alo, Milano .... D 8
July 22—Jose Ungidos, Brscia ..... W 4
Sept. 14—Vito Mazzone, Milan .....KO 5
Oct. 12—Italo Duranti, Milan .....KO 3
Nov. 30—Cosimo Convertino, Milan ..... W 8
Dec. 21—Romualdo D'Alo, Brescia ..... W 8

1974

Feb. 1—Enrico Barlatti, Milano .....KO 2
Feb. 15—Giuseppe Carbonara, Milan .....KO 6
Mar. 15—Pierre Petit, Brescia ..... W 10
May 10—Gerardo Esposito, Milan ..... D 8
June 7—Gualberto Fernandez, Milan ... W 8
July 26—Sreco Weiner, Chiari .....KO 3
Sept. 20—Raul Venerdini, Milan .....WF 1
Oct. 11—Raul Venerdini, Milan .....KO by 5

MIN CHO

Korean middleweight

1971

Mar. 21—Kyung In Cho, Pusan City ..... D 10
(Korean welter title)
May 15—Byung Mo Yim, Pusan ..... D 10
Aug. 11—Shoji Tsujimoto, Tokyo .....L 10

1972

Jan. 2—Okida Ken, Pusan City .....KO 6
Mar. 5—Jae Ik Moon, Pusan City .....KO 4
(Korean welter title)
July 19—Hyunbok Cho, Seoul .....KO 3
Aug. 8—Ryu Sorimachi, Tokyo ..... D 12
(Oriental welter title)
Nov. 9—Junghwan Chin, Seoul .....KO 3
(Korean welter title)

1973

May 3—Go Kaneda, Seoul .....KO 5
May 3—Go Kaneda, Seoul .....KO 5
June 10—Hiroshi Hikiji, Busan-City .... W 10
Dec. 10—Hitoshi Nakagawa, Tokoname KO 3

1974

June 23—Yungkeun Chung, Pusan-City .KO 6
(Korea National Welter. Championship)

YUNG CHUL CHO

Korean lightweight

1971

Jan. 10—Ik Hyun Cho, Seoul .....KO 4

1972

June 11—Tae Kyu Kang, Pusan City ....KO 7

1973

Apr. 21—Woomin Yeo, Gwangjoo-City . W 10
(Korean lightweight title)
Feb. 13—Hwa Ryong Yuh, Seoul ..... W 10
Mar. 6—Meriken Mori, Seoul ..... W 10
May 28—Shinichi Kodota, Tokyo .....L 12
(Oriental lightweight title)

1974

July 28—Haeeun Chung, Pusan City ....KO 2

ROD CHRISTSEN

Australian Light-Heavyweight

1973

May 7—Terry Grinstead, Melbourne .. L 6
July 5—Kelvin Wormald, Perth ..... L 8
July 10—Mark Junior, Sydney .....KO 5

1974

Apr. 26—Sven Andreasson, Brisbane ...KO 1
May 10—Sentiki Qata, Brisbane .....L 6
Aug. 30—Col Shurety, Brisbane ..... W 4
Oct. 25—Troy Davidson, Brisbane .....KO 3

GUERRINO CIPRIANI
Italian welterweight
Born May 14, 1948

1972

Dec. 12—Khellaf Ouali, Caravaggio..... D 6

1973

Jan. 19—Gabriele Lazzari, Milan ..... W 6
Feb. 3—Orlando Magini, Rimini ..... W 6
Mar. 23—Jose Louis Duran, Turin ..... L 6
Apr. 28—Daniel Letarte, Rimini ..... W 6
May 18—Dante Lazzari, Molinella .....L 8
Mar. 2—Giuseppe Panunzio, Milan ..... W 6
July 22—Bruno Mosca, Brescia ....W dec 6
Sept. 28—Walter Guernieri, Milan .....L 6
Oct. 11—Paul Knudsen, Oslo ..... L Disq 3
Nov. 3—Mukeba Apolosa, Dunkirk ..... W 6
Nov. 23—Paolo Vianini, Milan ..... W 6

1974

Jan. 4—Damiano Lassandro, Milano .....KO by 1
Mar. 8—Lucinao Bomben, Pordenone ...L 8
Mar. 29—Trento Facciocchi, Reggio Emilia .....L 6
Apr. 19—Raffaele Di Costanzo, Rome .....L 8
May 4—Armand Xhonneux, Eupen Belgium .....L 8
May 31—Raffaele Cotugno, Rome ..... D 6
July 19—Elia Bettinsoli, Brescia ..... D 8
Oct. 19—Giuseppe Borghi, Cantu .....L 6

HUGH CLARK
(HUGHIE CLARK)
Battersea, England, welterweight
Born Jan. 27, 1946

1970

May 19—Pat Walsh, London.....KO 3
June 8—Gary Yean, Bloomsbury ... KO by 2

1971

Jan. 12—Dennis Flynn, Shoreditch .....L 6
Feb. 23—Dennis Flynn, Shoreditch .....L 6
May 24—Fred McMillan, Bedford ..... W 6

1972

Mar. 14—Freddie McMilan, Wolverhampton ..... L 8
Mar. 22—Arrow Abu, Croydon ..... W 6
Mar. 27—Mike Frampton, Reading ..... W 6
Apr. 17—Freddie McMillan, London ...KO 4
Apr. 24—Gary Yean, London ..... KO by 1
Sept. 11—Mick Frampton, Streatham .... W 6
Oct. 30—Liam White, Briston ..... L pt 6
Nov. 20—Simon Rawlings, WolverhamptonD 8

1973

Jan. 17—Angus McMillan, Solihull ..KO by 6
Feb. 19—Jim Moore, London.....KO 2
Mar. 7—Noel McIvor, Watford ..... L 8
Mar. 14—George O'Neill, Solihull . KO by 1
Apr. 30—Alan Hardiman, London ..KO by 2
Sept. 25—Tony Poole, Shoreditch . KO by 4
Oct. 23—Dave Coombs, Nottingham ... L 6
Oct. 29—Graham Murphy, London .....L 8
Nov. 6—Gary Dunks, Hemel Hempstead .L 8

1974

(Inactive)

JOHNNY CLARK
London (Walworth), England, Bantamweight
Former A.B.A. champion)
Born September 10, 1947.

1966

Oct. 25—Tommy Connor, London ..... D 6
Dec. 6—Peter Drew, London .....KO 2
Dec. 12—Simon Tiger, London .....KO 4
Dec. 13—Dave Rainey, London .....KO 3
Wolverhampton ..... D 8
Nov. 14—Mickey Laud, Nottingham ....KO 4

1967

Jan. 17—Simon Tiger, London ..... W 6
Feb. 14—Ron Elliott, London ..... W 6
Mar. 7—Tommy Burgoyne, London ...KO 6
Mar. 20—Tommy Connor, London.....KO 7
Apr. 18—Billy Hardacre, Shoreditch ...KO 3
June 20—Winston van Cuylenburg, Albert Hall.....KO 4
Oct. 17—Wellington Vilella, London ...KO 4
Oct. 30—Brian Bissmire, London .....KO 3
Nov. 21—Spider McNorthey, London ..KO 2
Nov. 27—Tommy Burgoyne, London ...KO 4
Dec. 5—Orizu Obilaso, London .....KO 7

1968

May 28—Sammy Abbey, London .....KO 1
Sept. 18—Billy Brown, London .....KO 2
Oct. 8—Marc Van Domme, London ...KO 5
Nov. 12—Johnny McCluskey, London ... W 9

1969

Feb. 10—Giancarlo Centa, London .....KO 6
Feb. 19—Karim Young, London ..... W 8
Feb. 25—Ahcene Saifi, London .....KO 6
Mar. 25—Karim Young, London .....KO 5
Apr. 15—Claude Lapinte, London ....KO 6
Oct. 14—Ulf Danielson, London .....KO 2
Nov. 11—Manuel Arnel, London ..... W 10
Dec. 9—Jackie Burke, London.....KO 2

1970

Feb. 10—Felipe Gonzalez, London ....KO 6
Apr. 21—Alan Rudkin, London .....KO by 12
(British bantamweight title)
Nov. 3—Antoine Porcel, London .....KO 6

1971

Feb. 16—Ben Salah, Abdesselem, London .....KO 4
Apr. 16—John Kellie, London ....KO by 2
Sept. 27—Michel Jamet, London ..... W 8
Oct. 19—John Kellie, London .....KO 8

1972

Jan. 25—Alan Rudkin, London .....L 15
(British and Commonwealth title)
June 6—Norbert Barriere, London ....KO 4
Sept. 26—Carlos Zayas, London .....KO 3

1973

Feb. 20—Paddy Maguire, London ..... W 15
(vacant British bantamweight title)
Apr. 17—Franco Zurlo, London ..... W 15
(Vacant European bantam title)
Sept. 10—Hiro Hamada, London ..... W 10
Oct. 30—Hiro Hamada, London ..... W 10

1974

Jan. 15—Salvatore Fabrizio, London .... W 15
Mar. 12—Chuck Spencer, London .....KO 7
May 16—Luigi Tessarin, London ..... W 10
Nov. 21—Ted Gray, Blacktown .....KO 5

DAVE CLARKE
Australian Welterweight

1970

Apr. 16—Joe Velia, Redfern ..... W 4
Apr. 30—Paul Donnelly, Redfern ..... W 4
May 7—Keith Saunders, Redfern .....KO 2
May 11—Peter Lund, Melbourne ..... W 2
May 28—Johnny Wright, Redfern ..... W 6
June 4—Alan Roberts, Redfern ..... W 6
July 2—Norm Langford, Redfern ..... W 6
July 14—Steve Vik, Bondi Junction ....KO 5
(cut eye)
Oct. 29—Funio Fumayama, Redfern ..KO 5
Dec. 3—Eijo Okazaki, Richmond ..... W 10

1971

Jan. 7—George Saxon, Redfern .....KO 4
Jan. 13—Aub Phillips, Riverwood ..... W 10
Apr. 1—Paul Lovi, Redfern .....KO by 10
May 10—Graham Dicker, Marrickville ..KO 6
June 3—George Fogas, Redfern ..... W 10
June 8—Gary Ford, Nunawading .....KO 7
June 14—Sione Sani, Marrickville .....L 10
Aug. 4—Sonny Bathis, Riverwood .KO by 10
Oct. 7—Tony Williams, Redfern ...KO by 7
Nov. 3—Ray McGrady, Riverwood .KO by 10
Dec. 8—Joey Santos, Wellington ...KO by 9

1972

Mar. 8—Michael Karpaney, Kingsford .. W 8
May 3—Kevin Ross, Kingsford ..... W 8
June 7—Charkey Ramon, Kingsford KO by 3
Aug. 5—Jeff White, Mackay .....KO by 11
(Australian welterweight title)

1973

Mar. 7—Paul Moore, Blacktown .. KO by 8
(Vacant Australian welter title)
May 28—Ted Gray, Melbourne ... KO by 3
June 28—Monty Betham, Wellington, N.Z.....L 10

1974

Apr. 26—Dave Edwards, Brisbane ... KO by 2
July 11—Les Knox, Blacktown ..... W 8

JOHNNY CLAYDON
West Ham, England, Lightweight

1973

Oct. 2—Ken Singleton, London .....KO 2
Nov. 26—Billy Belnavis, London ..... W 8

1974

June 4—Ray Holdcroft, London .....L 6
Sept. 25—Steve Gaze, Solihull .....KO 6
Oct. 29—Ray Holdcroft, London .....KO 5

BARRY CLOUGH
Stoke, England, heavyweight
Born March 10, 1947

1970

Dec. 2—Jamie Clay, Stoke ..... W 6
Dec. 30—Ray Murphy, Douglas .....KO 4

1971

Feb. 1—Kevin Madden, Manchester ... L 6
Feb. 22—Albert Austin, London ..... L 6
Mar. 30—Dave Cooper, London ..... L 6
May 5—Shaun Dolan, Salford ..... W 6
May 24—Shaun Dolan, Manchester ..... W 6
June 9—George Gray, London .....L 6
June 14—Mick Quigley, London ..... W 6
July 5—Arthur Hopkins, Stockport ... W 6
Aug. 23—Terry Armstrong, Manchester ...L 6
Sept. 13—Mick Quigley, London .....L 6
Oct. 4—Terry Armstrong, Manchester .. W 6
Oct. 14—Mick Quigley, London ..... D 6
Nov. 3—Mick Quigley, Carlisle ..... W 8
Nov. 17—George Gray, Manchester KO by 2
Dec. 8—Shaun Doyle, Bradford ..... W 6
Dec. 13—Terry Armstrong, Manchester . L 6

1972

Jan. 19—Dave Parris, Stoke ..... D 8
Jan. 25—Sid Falloner, Harrogate ...KO by 7
Feb. 28—Gerald Gooding, Nottingham .. W 6
Mar. 6—Vic Humphries, London ... W disq 6
Mar. 15—Ade Ajasco, Stoke .....KO by 5
Apr. 10—Vic Humphries, London ..... W 6
May 3—Roger Barlow, Caerphilly .. KO by 1
June 27—Randolph Turpin, Jr. Birmingham .....L 6
July 12—Dave Parris, Wolverhampton ... W 8
Sept. 4—Willie Connolly, Manchester ... W 8
Sept. 19—Billy Brooks, Kettering ..... W 8
Oct. 9—George Lewis, Cleethorpes KO by 2
Dec. 19—Johnny Wall, Shoreditch .....L 6

1973

Jan. 15—Peter McCann, NottinghamKO by 1
Feb. 19—Pat Thompson, London .....L 8
Mar. 14—Pat Thompson, Stoke ..... W 8
Mar. 27—Alex Pernasky, Birmingham .. L 6
Apr. 2—Vernon Shaw, London ..... W 6
Apr. 9—Randolph Turpin, Bournemouth ..... D 8
July 2—Joey Wreden, London .....L 6
July 18—Billy Baggoft, Birmingham ... W 6
Sept. 19—Mike Cottingham, Manchester . L 8
Oct. 22—Jim Gilmour, Glasgow ... KO by 1
Nov. 12—Alan Butters, London ..... W 8
Nov. 19—Jim Gilmour, London ..... KO by 5
Dec. 10—Tony Blackburn, London .....L 6
Dec. 18—George Davies, Blackpool .....L 6

1974

Jan. 15—John L. Gardner, London . KO by 2
Feb. 11—Tony Blackburn, Piccadilly ..... KO by 4
Sept. 9—Derek Simpson, Bedford .. KO by 3
Dec. 2—Len Britton, Cleethorpes ..... W 6

BRIAN CLOUT
Australian bantamweight

1972

Feb. 9—Billy Pearce, Guilford ..... L 8
Apr. 5—Harry Fitzpatrick, Kingsford .. L 5
Apr. 26—Larry Saddler, Kingsford ..... W 4
May 4—Ron Daylight, Redfern ..... W 4
May 2—Arthur Trindall, Thirroul .... W 6
May 11—Buddy Clare, Redfern ..... W 4
May 24—Buddy Clare, Woonona .....KO 4
May 31—Young Daylight, Sydney ..... W 6
June 8—Young Daylight, Redfern ...KO 3
July 6—Steve Gossens, Redfern ..... D 6
July 17—Wllie Leslie, Woonona .....KO 5
July 20—Mick Banks, Redfern .... KO by 3
Aug. 22—Larry Saddler, Woonona ..... W 8
Sept. 7—Steve Gossens, Redfern ..... L 8
Oct. 11—John Duffy, Woonona ..... W 8
Nov. 16—Jim West, Redfern ..... L 10

1973

Feb. 28—Brian Roberts, Redfern ..... L 8
Mar. 7—Steve Gossens, Blacktown .... L 8
Mar. 21—Brian Roberts, Redfern ..... W 8
Apr. 12—Steve Walker, Blacktown ..... W 8
Apr. 26—Wayne Wallace, Blacktown ... W 8
May 3—Steve Walker, Blacktown .... KO 5
May 24—Keith Ball, Blacktown ..... W 12
Aug. 10—Keith Ball, Woonona ..... W 10
Sept. 24—Guinea Hillier, Melbourne .... D 6
Oct. 29—Jimmy Brown, Melbourne . KO by 4

1974

Apr. 5—Billy Mulholland, Dapto .....L 10
May 17—Billy Mulholland, Woonona .....L 10
June 13—Willie Leslie, Blacktown ..... W 8
June 21—Willie Leslie, Woonona ..... W 8
June 28—Mick O'Brien, Como .....KO 7
July 4—Kevin Percy, Blacktown ..... W 8
July 11—Dennis Talbot, Blacktown ..... W 8
Aug. 9—Steve Gossen, Woonona ..... W 10
Aug. 15—Steve Gossen, Blacktown ..... W 10
Aug. 24—Dennis Talbot, Woonona .....L 8
Sept. 6—Dennis Talbot, Woonona .....KO 9
Nov. 21—Willie Leslie, Blacktown ..... W 10
Nov. 28—Big Jim West, Blacktown ..KO by 6

NESSIM COHEN
(Max Cohen)
France Middleweight
Born, January 12, 1941 in Morocco.

1964

Jan. 13—Lucien Poelger, Paris ..... W 6
Feb. 24—Jean Claude Labreuille, Paris ... W 6
Mar. 3—Daniel Bohu, Paris ..... W 6
Mar. 15—Issa Baschir, Paris ..... W 6
May 21—Marcel Millien, Paris ..... L dis. 3
Nov. 7—Georges Sablier, Paris ..... W 6

1965

Jan. 30—Georges Estatoff, Paris .....KO 6
Feb. 27—A. El Jouni, Paris .....KO 5
Mar. 22—Dramene Quedrago, Paris ..... W 8
June 1—Sammy McSpadden, Eondon ...L 10

1966
(Inactive)

1967

Feb. 6—Dramene Quedrago, Paris .....L 8
Apr. 17—Pierre Minier, Paris .....L 8
Oct. 30—Marc Desfourneaux, Paris ..... W 6
Nov. 27—R. Bossu, Paris .....KO 1

1968

Feb. 5—Willie Warren, Paris .....KO 8
Mar. 11—Dub Huntley, Paris .....W dis. 3
Apr. 29—Dub Huntley, Paris ..... W 10
Oct. 28—Antonio Aguilar, Paris .....L 10
Dec. 15—Juarez Le Lima, Paris .....L 10

1969

Jan. 13—Jo Gonzales, Paris .....KO 5
Mar. 3—Jo Gonzales, Paris .....KO by 3
Apr. 14—Jean-Baptiste Rolland, Paris ..KO 8
Oct. 27—Jean-Claude Bouttier, Paris .... D 10
Nov. 23—Bunny Sterling, Paris ..... D 10

1970

Jan. 20—Domenico Tiberia, Paris ..... D 10
Feb. 16—Dierer Klay, Paris .....KO 5
June 12—Pascale DiBenedetto, Marseilles ..... D 12
(French middleweight title)
Nov. 30—Fraser Scott, Paris .....KO 9
Dec. 21—Lonnie Harris, Paris ..... D 10

1971

Jan. 18—Jacques Kechichian, Paris ..... W 10
Apr. 22—Fraser Scott, Seattle ..... W 10
June 4—Fabio Bettini, Marseille ..... W 12
(vacant French middleweight title)
July 26—Emile Griffith, New York .....L 10
Nov. 4—Fabio Bettini, Perpignan .....L 15
(French middle title)

1972

Jan. 3—Gratien Tonna, Paris ..... W 10
Jan. 31—Anton Schnedl, Paris .....KO 5
Mar. 2—Mario Almanzo, Paris ..... W 10
Mar. 27—Willie Monroe, Paris ..... W 10
June 17—Bobby O'Brien, Paris .....KO 1
July 29—Ernie Burns, Casablanca .....KO 3
Nov. 7—Pablo Sanchez, Paris .....KO 2
Dec. 9—Kahu Mahanga, Noumea ..... W 10

1973

Feb. 5—Jose Chirino, Paris .....KO 2
Mar. 12—Emile Griffith, Paris ..... D 10
May 14—Tony Mundine, Paris .... KO by 4
Dec. 17—Fabio Bettini, Paris .....L 15
(French middle title)

1974

Apr. 30—Dennis Riggs, Paris .....KO 2

May 10—Eddie Gregory, Marselle ..... D 10
Dec. 16—Jean Claude Bouttier, Paris ...KO 11
(French middleweight title)

MARIO COIRO
Italian jr. middleweight
1973
Apr. 1—Armando Petronelli, Brindisi .....L 8
Apr. 13—Bruno Facchetti, Ravenna .....L 6
May 4—Jose Miguel Duran, Milan .....TKO by 5
July 21—Elia Bettinzoli, Sirmione ..... L dec 6
Sept. 7—Paoul Knudsen, Copenhagen ..... KO by 1
1974
Jan. 17—Angelo Jacopucci, Roma .....L 8
May 24—Sauro Soprani, Forli .....L 8
June 12—Roberto Benacquista, Monza ..... D 8
Oct. 5—Luciano Bomben, Pordenone ...L 6
Oct. 18—Roberto Benacquista, Milan ..... W 8
Nov. 15—Trento Facciocchi, Milan .....L 8

GERARD COLA
French middleweight
Born December 9, 1945
1967
Dec. 15—Jacques Brunet, Paris ..... W 6
1968
Feb. 2—Rene Carpentier, Paris ..... KO 5
Feb. 16—Claude Courteille, Paris ..... KO 5
Apr. 8—Andre Merlier, Paris ..... KO 3
Dec. 22—Ben Salah Bouchaib, Paris ... KO 6
1969
Jan. 12—Jacques Brunet, Paris ..... W 6
Feb. 16—Jean Ramon, Amiens ..... KO 1
Mar. 22—Jacques Brunet, Amiens ..... D 8
1970
Jan. 23—Franco Caruso, Rome ..... L 8
Feb. 5—Charles Cheraka, Paris ..... D 8
Mar. 13—Jacques Brunet, Caen ..... D 8
May 25—Albert Menduni, Paris ..... D 6
Sept. 5—Georges Thomas, Nouex ..... W 8
Oct. 2—Vincent Parra, Paris ..... L 8
Oct. 31—Marcel Millien, Lille ..... D 8
Dec. 14—Michel Chapier, Paris ..... W 6
1971
Apr. 3—Nojim Maiyegun, Dusseldorf ..... KO by 1
Apr. 30—Ben Lachemi, Aulnay ..... D 8
1972
Mar. 25—Jean-Baptiste Roland, Blois .... W 10
Apr. 14—Lionel Cuypers, Gand ..... KO 2
June 17—Ernie Burns, Paris ..... L 8
Dec. 18—Vincent Parra, Paris ..... D 8
Feb. 28—Joop Verbon, Rotterdam .... W 8
Dec. 26—Silvano Bertini, Rome ..... L 8
1973
Jan. 16—Mark Rowe, London ..... L 8
Apr. 2—Fighting Mack, Rotterdam ... L 8
May 4—Clement Tsinza, Liege ..... L 8
Dec. 17—Francis Vermandere, Tourcoing .L 12
(French Jr. middle title)
1974
Apr. 30—Jose'Duran, Barcelona .....L 8
Oct. 31—Trento Facciocchi, Milan ..... KO by 2

EPIFANIO COLLADO
Spanish welterweight
1968
Mar. 19—Tomas Moktar, Valencia ..... D 8
Apr. 3—Carlos San Jose, Madrid ..... D 8
July 31—Jesse Green, Valencia ..... W 8
Aug. 17—Rocky Canadas, Madrid ..... W 8
Aug. 24—Jose M. Iturri, Madrid .....KO 4
Sept. 7—Rey Ate, Valencia .....KO 4
1970
Feb. 14—Luis Rodriguez, Madrid ..... W 8
Mar. 18—Pablo Sanchez, Valencia ... KO by 2
Apr. 24—Pablo Sanchez, Madrid .....L 8
July 18—Antonio Torres, Valencia .....L 8
Aug. 22—Francisco Ferri, Valencia .....L 10
1971
Feb. 13—Carlos San Jose, Barcelona .....L 8
May 8—Gratien Tonna, Montecarlo ..... KO by 2
July 7—Pablo Vallecillo, Valencia ..W Dis 7
July 20—F. Roman, El Ferrol ..... D 8
Aug. 10—Jose Maria Madrazo, Bilbao .....L 8
Oct. 23—Michel Chapier, Rheims .....L 8
Nov. 27—Jose Duran, Vigo ..... D 8
Dec. 10—Vincent Parra, Paris ..... D 8
1972
Jan. 8—Jacques Kechichian, Alfortville ..... KO by 8
Mar. 31—Germano Valsecchi, Reggio Emilia ..... L Disq 3
Aug. 5—Pablo Sanchez, Madrid ..... D 8
Oct. 31—Hans Orsolics, Vienna .....L 10
Sept. 6—Jorge Fernandez, Barcelona ..... KO by 10
Dec. 2—Fabio Battini, Perpignan .....L 10
Dec. 23—Antonio Torres, Sabadell .... L 8
1973
Apr. 6—Antonio Castellini, Milan KO by 6
May 25—Jojim Maiyegun, Graz .... L KO 2
July 21—Alfonso Fernandez, Almeria .. L 8
Aug. 10—Dum Dum Pacheco, Madrid .....KO by 6
Oct. 5—Mimoun Mohatar, Barcelona .. D 8
Nov. 2—Jose Pacheco, Barcelona ... KO by 6
1974
Jan. 10—Sea Robinson, Abidjan, Ivory Coast ..... KO by 5
July 18—Moises Fajardo, Santa Cruz .....L 8
Aug. 16—Alfonzo Fernandez, Madrid ..... KO by 5

CLIVE COLLINS
Llantwit Major, England, middleweight
Born April 4, 1953
1972
June 12—Jeff Burns, Swansea .....L 6
July 24—Colin Davies, Swansea .....KO 4
Nov. 20—Colin Davies, Caerphilly ..... KO by 3
1973
Jan. 15—Colin Davies, Caerphilly ..... L 6
Feb. 13—Ollie Thomas, Haverfordwest . D 6
Apr. 10—Jeff Burns, Tonyrefail ..... KO 5
May 1—Mike Manley, Herford West .....L 6
Sept. 18—Mike Manley, Haverfordwest .. L 8
Oct. 30—Peter Cain, London ..... L 6
Nov. 5—Mick Hussey, London ..... KO by 4
Dec. 3—Ollie Thomas, Port Talbot ....KO 3
1974
Feb. 27—Liam White, Cardiff .....L 6

ENNIO COMETTI
Italian light heavyweight
Born Jan. 29, 1951.
1972
Nov. 25—Angelo Visini, Canegrate .....KO 1
Dec. 7—Franjio Kovac, Milan .....KO 1
Dec. 26—Salko Brkic, Milan .....KO 3
1973
Jan. 25—Bruno Mosca, Milan .....KO 3
Feb. 8—Alejandro Cardoso, Milan ....KO 2
Mar. 15—Miguel Cequer, Milan .....KO 6
May 29—Gilbert Montayne, Bergamo ..KO 3
July 25—Dino Tarocco, Monza ..... W 5
Sept. 14—Luis Augusto, Milan .....KO 3
Oct. 10—Vlado Blasetic, Rimini .....KO 3
1974
Jan. 4—Paul Poirier, Milano .....KO 3
Jan. 25—Kevin Isaac, Milano ..... D 8
Mar. 1—Jean Tshikuna, Milano ..... W 8
Apr. 5—Mario Almanzo, Milano ..... W 8
May 10—Jose'Antonio Galvez, Milan .....L 8
July 26—Aldo Traversaro, Sestri Levante ..... KO by 8
(Italian Championship)

COSIMO CONVERTINO
Italian jr. welterweight
Born Amendolara, May 1, 1947
1969
Feb. 4—Mario Petrillo, Taranto .....KO 2
Feb. 28—Giglio Talaia, Roma .....KO 3
Apr. 1—Luigi Piras, Taranto ..... W 6
May 9—Antonio Russo, Milan ..... W 6
July 26—Gil Pentado, Taranto .....KO 2
1970
Apr. 17—Walter Blaser, Geneve .....KO by 3

1971

Mar. 1—Salvatore Ferrante, Forli ..... W 6
Mar. 18—Francesco Tomasoni, Thiene .. W 10
Apr. 17—Paolo Baglini, Cascina ..... D 8
Nov. 6—Bernard Creton, DunkerqueKO by 6
Dec. 11—Enrico Barlatti, Ravenna ..... D 10

1972

Mar. 17—Carlos Almeida, Taranto .....KO 7
Apr. 29—Yvon Mariolle, Orleans ..... D 10
Aug. 16—Randolph Hombach, Lignano ...L 8

1973

Feb. 8—Pasquino Andreoli, Milano .... W 8
Mar. 1—Erkki Meronen, Oslo .... KO by 4
June 15—Ottavio Quaresmini, Milan ... W 6
Nov. 15—Giorgio Bracone, Como ..... W 8
Nov. 30—Antonio Chiodoni, Milan .....L 8

1974

(Inactive)

DAVE COOMBS

Northwich, England, Lightweight
Born March 20, 1955

1973

Sept. 5—Gary Dunks, London ..... L 6
Sept. 24—Glyn Watts, London ..... L 6
Oct. 3—Mike Warner, London .....KO 2
Oct. 23—Hughie Clarke, Nottingham ... W 6
Nov. 1—Dave Dunn, Liverpool ..... W 6
Nov. 20—Joe Anastacio, St. Helens .....KO 6
Dec. 10—Dave Dunn, Manchester ..... W 6
Dec. 18—Joe Anastacio, Blackpool ..... W 6

1974

Jan. 7—Geoff Bearsworth, Manchester ..... D 6
Feb. 18—Tommy Naylor, Manchester ... W 6
Feb. 26—Kevin Evans, Southend ..... D 6
Mar. 27—Kevin Evans, Southend ..... W 8
June 3—Mick Hampston, Manchester ... W 6
Sept. 9—Barton McAllister, Bedford ...KO 3
Sept. 18—Ian Pickersgill, Manchester .....L 8

CHARLIE COOPER

Southampton, England, welterweight
Born Sept. 23, 1950.

1971

Nov. Jimmy Corrigan, Watford .....KO 3
Nov. 22—Leroy Mack, Reading .....KO 3
Dec. 13—Mick Evans, London ..... W 6

1972

Feb. 8—Johnny Shepherd, Shoreditch KO 5
Feb. 22—Ray Farrell, Bethnal Green ...KO 4
Mar. 27—Pat Marshall, Reading ..... W 6
May 8—Les Davies, London ..... W 8
June 18—Derek Simpson, Southend .....L 8
Sept. 11—Mohammed Ellah, Streatham .KO 2
Oct. 30—Des Rea, Bristol ..... W 8
Nov. 22—Pat Thomas, Southend .... W disq 7

1973

Jan. 9—Tommy Joyce, Southampton . L 8
Feb. 12—Charlie Cooper, London ....KO 5
Dec. 4—Kevin White, Leeds .....KO by 7

1974

Mar. 4—Les Pearson, Piccadilly .....L 8

HENRY COOPER

Larkhall, Scotland, middleweight
Born Jan. 29, 1953

1973

July 18—Dave Nelson, Birmingham ..... W 6
Sept. 17—Dave Nelson, Bedford ..... W 6
Oct. 24—Oscar Angus, Stoke .....L 6
Nov. 14—Batman Austin, Solihull ..... W 8
Dec. 5—Dave Nelson, Stoke .....KO 4

1974

Jan. 16—Mike Manley, Solihull ..... W 8
Jan. 30—Peter Mullens, N. Staffordshire ..... W 8
Feb. 11—Dave Mullins, Bedford ..... W 6
May 6—Tim McHugh, Manchester ..... D 8
June 9—Pat Brogan, Bradford ..... W 8
Oct. 23—Joe Yekinni, Stoke .....KO by 1

MILTON COOPER

Australian Lightweight

1973

Feb. 5—Tony Ryder, Melbourne ..... L 6
Apr. 23—Freddie Mensah, Melbourne .. W 10
July 2—Merv Wockner, Melbourne (cut eye) .....KO 9
Aug. 13—Tony Ryder, Melbourne . KO by 9
(Vacant Australian feather title)

1974

Dec. 4—Matt Ropis, Marrickville ... KO by 10
(Australian Lightweight title)

JEAN PIERRE COOPMANS

Belgium, Heavyweight
Born July 11, 1946

1972

Sept. 29—Eric Suehrig, Lauwe .....KO 3
Nov. 1—Siegfried Ackers, Izegem ....KO 2
Dec. 8—Antonio Rimasti, Tournai ...KO 4
Dec. 25—Kilani Ramdani, Izegem ..... W 6

1973

Jan. 25—Harald Skog, Oslo ..... L 6
Mar. 16—Ermanno Festorazzi, Inglemunster ..... W 8
May 5—Ray Phillipe, Ghent .....KO 5
May 19—Ireno Werleman, Isegem . KO by 2
Sept. 8—Juan Rodriguez, Izegem ....KO 2
Nov. 1—Elwin Josepha, Izegem .....KO 3
Nov. 16—Horst Lang, Ghent .....KO 3
Dec. 28—Jean Belval, Izegen ..... W 6

1974

Feb. 23—Ferenc Kristofczack, Roulers .....WF 3
Apr. 27—Rudi Lubbers, Ghent .....L 10
Sept. 27—Rocky Campbell, Turnhout ..KO 6
Nov. 1—Ermelino Finotti, Gits .....KO 4
Nov. 22—Berndt August, Ghent ..... W 10

PEDRO COQUE

Italian Junior Lightweight (Feather)

1973

June 1—Jeronimo Lucas, Madrid ... KO by 4
July 20—Angel Carmona, Madrid .... L dec 6
Nov. 9—Angel Carmona, Barcelona .... D 8

1974

Jan. 11—Tinc Blanco, Madrid .....L 6
Oct. 4—Antonio Guinaldo, Madrid .....L 8
Oct. 11—Jose Zamora, Vigo .....L 8
Nov. 30—Antonio Vasquez, Salamanca .. W 8

TEODORO CORALLO

Italian bantamweight

1973

Jan. 24—Fernando Segura, Palermo ....KO 3
May 19—Claudio Piccolo, Undine .....L 6
Aug. 5—Kiko Garcia, Cefalu .....W Disq 3

1974

Jan. 17—Antonio Realinho, Roma .. KO by 2
Mar. 22—Gianni Garbo, Vicenza ....KO by 5
May 3—Gianni Garbo, Rome ..... W disq 4
Oct. 12—Morris Wainstein, Johannesburg .....KO 5
Nov. 22—Lucio Vailati, Milan .....KO by 6

DOMINGO BARRERA CORPAS

Spanish Welterweight

Born Las Palmas May 19, 1943.
Was Spanish amateur lightweight champion in 1964, Spanish amateur light-welter champion in 1965-66. Boxed in 1964 Olympiad as a lightweight but was eliminated by Jim McCourt (Ireland) in quarter finals.

Turned pro in 1966 and won four bouts that year by knockout.

1967

Feb. 19—Angel Neches, Tenerife ..... W 8
May 7—Fernando Riera, Tenerife ..... W 8
May 14—John White, Tenerife ..... W 8
Sept. 2—James Green, Tenerife .....KO 6
Oct. 21—Valerio Nunez, Tenerife .....KO 8
Nov. 25—Efrem Donati, Tenerife ..... W 8
Dec. 9—Jarmo Berglof, Santa Cruz ..... W 8
Dec. 23—Jose Crespo, Tenerife .....KO 2

1968

Mar. 24—Olli Maki, Tenerife ..... W 10
May 4—Roberto Marthon, Santa Cruz .KO 9
June 15—Juan Sombrita, Tenerife .....L 12
(Spanish Junior Welterweight Title)
Aug. 17—Giuseppe Sabi, Santa Cruz ....KO 4
Sept. 27—Mancheno II, Barcelona .....KO 4
Oct. 5—Leopoldo Escuin, Bilbao .....KO 4

Oct. 18—Jarmo Bergloef, Valencia .....KO 3
Nov. 30—Tullio Zanianto, Santa Cruz ... W 8

1969

Jan. 25—Ameur Lamine, Tenerife .....KO 1
Feb. 14—Valerio Nunez, Madrid ..... W 8
Apr. 18—Antonio Ortiz, Madrid .....L 8
June 7—Vitor Alves, Santa Cruz ..... W 8
Sept. 27—John White, Valencia ..... W 8
Nov. 20—Silvano Luccherini, Barcelona . W 8

1970

Jan. 31—Raimundo Dias, Rome .....L 8
Mar. 5—Angel Neches, Bilbao ..... W 8
Mar. 20—Tony Ortiz, Madrid .....L 12
(Spanish Junior Welterweight Title)
Oct. 10—Eugenio Cabrera, Tenerife ..... W 8
Oct. 31—Enrique Levy, Tenerife ..... W 8
Dec. 12—Roque Canadas, Tenerife .....KO 1

1971

Feb. 6—Joe Yekkini, Madrid ..... W 8
Apr. 3—Nicolino Locche, B. Aires .....L 15
(WBA junior welterweight title)
Sept. 2—Armstrong Vasco, Santa Cruz .KO 9
Oct. 10—Bruno Arcari, Genoa .....KO by 10
(WBA Jr. welter title)

1972

Apr. 8—Jose Pardo,
Las Palmas .....L Disq 8
July 12—Tony Ortiz, Barcelona ....KO by 7
Dec. 30—Enrique Levy, Santa Cruz ...KO 11
(Spanish junior-welterweight title)

1973

Jan. 2—Enrique "Kid" Levy,
Santa Cruz .....KO 11
(Spanish junior welterweight champ)
Feb. 17—Fernando Perez, Santa Cruz KO by 11
(Spanish junior welter title)
Mar. 17—Famoso Dongil, Gijon ..... W 8
June 16—Angel Guinaldo,
Santa Cruz .....W disq 5
Sept. 1—Jose Gonzalez Dopico,
La Corona .....KO by 1
(Spanish welterweight title)

1974

(Inactive)

JIMMY CORRIGAN

Doncaster, England, middleweight
Born June 17, 1945.

1973

Jan. 8—Bob Brown, Manchester ..... W 6
Feb. 5—Jesse Wells, Picadilly ..... W 6
Feb. 12—Jesse Wells, London ..... W 6
Feb. 19—Roy Stevens, London .....L 6
Mar. 26—Ray Thorogood, Bristol ..... W 6
Apr. 17—Mick Evans, Southampton L Disq 3
June 18—George Salmon, Nottingham .. W 6
Sept. 26—Steve Angell, Solihull ..... L 6
Oct. 1—Jim Devanney, Nottingham ... W 8
Nov. 6—Ray Fallone, Hemel Hempstead W 8
Dec. 10—Dennis Harbon, Cleethorpes ... W 6

1974

Mar. 27—Dennis Harbon, Stoke .....L 8
Dec. 3—Albert Hillman, London ... KO by 2

ELIO COTENA

Italian Featherweight
Born Naples, August 30, 1945
Turned pro in 1969 and won all nine bouts that year, two by knockout.

1970

Mar. 11—Paul Ikumpay, Caserta ..... W 8
Apr. 22—Ambrogio Mariani,
Montecatini ..... W 10
June 6—Abu Arrow, Terzigno ..... W 8
June 24—Wellington Vilella, Naples ..... W 8
Sept. 5—Giampiero Mattioli,
Monteporzio ..... W 10
Oct. 9—Vittorio Ferri, Rome ..... W 10
Dec. 17—Vittorio Ferri, Rieti .....KO 10

1971

Jan. 30—Augusto Civardi, Piacenza ....KO 7
June 12—Augusto Civardi, Piacena ..KO by 3
July 31—Carmelo Massa, Cagliani .....KO 6
Oct. 18—Andres Steyn, Johannesburg ....L 8
Nov. 24—Ould Makloufi, Paris .....L 8

1972

Mar. 14—Michel Jamet, Turin ..... W 8
May 12—Giovanni Girgenti, Torino ..... W 12
(Italian feather title)
Aug. 26—Nevio Carbi, Lignano ..... D 12
(Italian featherweight title)
Nov. 29—Giovanni Girgenti, Genoa ..... W 12
(Italian feather title)

1973

Mar. 13—Enzo Farinelli, Ferara ..... W 12
(Italian featherweight title)
May 19—Bruno Pieracci, Montagnana .. W 12
June 28—Ambrogio Mariani, Naples W disq 5
Aug. 4—Bruno Pieraci, Secondigliano . KO 4
(Italian feather title)
Dec. 17—Domenico Chiloiro, Naples .... W 8

1974

Apr. 17—Jose'Antonio "Gitano" Jimenez,
Zaragoza .....KO by 15
(European Feather title)
Sept. 11—Paul Ikumapayi, Rapallo ..... W 8
Oct. 14—Paul Ikumapayi, Cafalu ..... W 8

MIKE COTTINGHAM

Lymington, England, light heavyweight
Born Sept. 13, 1946

1973

Apr. 17—Bernard Tingley,
Southampton .....KO 4
May 9—Batman Austin, London ..... L 8
June 4—Alan Butters, London ..... D 6
Sept. 19—Barry Clough, Manchester .... W 8
Sept. 24—Alan Butters, London ..... W 8
Oct. 8—Peter Brisland, London .....L 8
Oct. 23—Terry Armstrong, London ... KO 6
Nov. 12—Danny Fontillo, London .... KO by 3
Dec. 4—Bob Tuckett, Leeds .....KO by 2

1974

Jan. 16—Steve Walker, Solihull .....L 8
Jan. 28—Pat Thompson, Walworth .....L 8
Feb. 4—Steve Foley, London .....KO by 6
Sept. 16—Pat Thompson, Southampton .KO 6
Oct. 17—Pat Thompson, Southsea .....L 6

RAFFAELE COTUGNO

Italian Middleweight

1974

Apr. 5—Silvano Bischeri, Roma .....KO 2
Apr. 30—Giuseppe Borghi, Bologna .....L 6
May 31—Guerrino Cipriani, Rome ..... D 6
Nov. 15—Ugo Santandrea, Milan .....NC 4
Dec. 6—Bortolo Cogoli, Bologna ..... W 6

GERT CRAEMER

South African Middleweight

1973

Feb. 17—Chris du Plessis, Pretoria ..... W 6
Apr. 28—Andre Nel, Johannesburg .... W 6
June 16—Kosie Wiese, Johannesburg ..KO 3
Sept. 8—Gielie Buitendag,
Johannesburg .....KO by 10
Nov. 2—Cliff Manuel, Port Elizabeth ..KO 6
Dec. 1—Alex McMillan, Johannesburg .. W 4
Dec. 15—Ronnie du Preez, Port Elizabeth .L 10

1974

Feb. 9—Andre Nel, Pretoria ..... W 6
Mar. 18—Cliff Manual, Cape Town ..... W 8
Apr. 20—Gielie Buintendag, Pretoria .... W 10
July 20—Gert Steyn, Pretoria .....L 10
(S. African Welterweight title)

BERNARD CRETON

French jr. welterweight
Born Aug. 26, 1943.
Turned professional in 1968, through to 1971 had 15 fights for 15 wins, won 9 by KO, 6 on points.

1971

Jan. 9—Georges Perrot, Dunkirk ..... W 8
Feb. 6—Alexis Scheid, Dunkirk .....KO 3
Mar. 13—Nicola D'Orzio, Dunkirk ..... W 10
May 15—Emile Rodirguez, Dunkirk ..KO 4
Oct. 15—Kid Rainbow, Dunkirk ..... W 10
Oct. 23—Abdendi Baali, Bethune ....KO 4
Nov. 6—Cosimo Convertino, Dunkirk KO 4
Dec. 11—Giuseppe De Robertis, Dunkirk W 10

1972

Jan. 8—Klaus Jacoby, Dunkirk .....KO 8
Feb. 5—Karl Furcht, Dunkirk ..... W 8
Mar. 11—Siki Sow, Dunkirk .....KO 7
Apr. 8—Mohammed Ben Said, Dunkirk . W 10
May 13—Ali Ait Ahmed, Dunkirk ..... W 10

Oct. 7—Sreco Weiner, Dunkirk .....KO 4
Oct. 21—Vasco Armstrong, Calais ..... W 10
Dec. 9—Bruno Melissano, Dunkirk ....KO 6

1973

Jan. 6—Baldassari Picone, Dunkirk, Fr. W 12
(French junior welterweight title)
Apr. 7—Roger Zami, Dunkirk ... KO by 3
(French jr. welter title)
May 12—Tony Ramos, Dunkirk .....KO 4
May 26—Jean-Pierre Younsi,
Valenciennes.....KO by 6
Oct. 14—Rollie Croez, Dunkirk .....KO 3
Nov. 4—Giovanni Lamusta, Dunkirk ... W 10
Dec. 7—Salam Quedrago, Abiojan . KO by 6

1974

Jan. 5—Jean Claude Lafarge,
Dunkirk ..... W 8
Mar. 9—Joseph Guenon, Dunkirk .....KO 5
Apr. 7—Fernando Tavarez, Dunkirk ..KO 1
May 4—Ahmed Tasiculo, Dunkirk ....KO 4
May 7—Tasi Colu, Dunkirk .....KO 3
Oct. 19—Salah Arafa, Dunkerque ..... W 8

BINGO CROOKS

Wolverhampton, England, featherweight
Born 1952

1971

Nov. 10—Brian Harding, Nottingham .... W 6
Nov. 30—Brian Harding, London .....L 6
Dec. 8—Brian Harding, London ..... D 6
Dec. 13—Alan Richardson, Manchester ...L 6

1972

Jan. 10—Alan Richardson, Manchester ...L 6
Jan. 26—Neil Gauci, Wolverhampton ....L 6
Feb. 22—Mike Frampton, London ..... W 6
Feb. 28—Sammy Vernon, Nottingham .. D 6
Mar. 15—Dave Tuohey, Caerphilly ..... W 6
Mar. 29—Dave Grantley, Wolverhampton W 6
Apr. 18—Mike Frampton, Birmingham .KO 1
Apr. 25—John O'Rawe, Birmingham .... W 8
July 12—Joey Lando, Wolverhampton .KO 8
Sept. 19—Tony Cunningham, Manchester W 8
Nov. 20—Billy Hardacre, London .....L 8
Dec. 11—John Mitchell, London ..... W 8

1973

Feb. 13—Tommy Glencross,
Wolverhampton ..... W 8
May 9—Paddy Graham, Solihull ..... W 8
May 22—Evan Armstrong, London .....L 8
Oct. 6—David Poison, Accra .....KO by 6
Nov. 6—Jimmy Bell, Wolverhampton ... D 8

1974

Feb. 1—Lothar Abend, Hamburg .....L 10
Feb. 26—Jimmy Revie, Wolverhampton ..L 8
Apr. 24—Tommy Glencross,
Wolverhampton .....KO 5
Aug. 31—Nkosana Mgxaji,
E. London (Africa) .....L 10

FRANZ CSANDL

Australian Middleweight
Born in 1948

1972

Oct. 31—Hans Michael, Vienna .....KO 1
Dec. 12—Gunter Valtinke, Vienna ..... W 4

1973

Jan. 30—Joachim Trautwein, Vienna .. W 4
Mar. 15—KId Silent, Vienna .....KO 3
May 25—Alfred Fries, Vienna .....KO 3
July 28—Mohamed Nefsi, Kitzbuehel ... W 6
Aug. 11—Gunther Valtinke, Pinkafeld .KO 2
Sept. 4—Adriano Rodriguez, Vienna ... W 6
Nov. 6—Matt Donovan, Vienna ..... W 8
Dec. 14—Jean Bartiste Rolland, Vienna .KO 2

1974

Feb. 1—Domenico Tiberia, Vienna ....KO 3
May 3—Mimoun Mohatar, Vienna ..... W 8
June 1—Francis Vermandere, Pinkafed,
Austria ..... W 10
July 13—Randolph Hombach, Klagenfurt W 8
Aug. 17—Manuel Gonzalez, Zeitweg ..... W 10
Oct. 23—Vincent Parra, Berlin ..... W 8
Nov. 5—Carmelo Martin Cendon,
Berlin .....L 8

TONY CUNNINGHAM

Liverpool, England, Junior Welterweight
Born May 20, 1944

1968

Jan. 4—Johnny Pearce, Liverpool .... D 6
Jan. 23—Winston Thomas, London .... L 6
Feb. 26—Terry Halpin, Manchester .... D 6
June 10—Dave Harris, Liverpool ..... W 6
Sept. 16—Johnny Jennings, Leamington . W 6
Oct. 1—Jackie Lee, Wolverhampton .. W 6
Nov. 18—Pat McCormack, London KO by 4

1969

Feb. 3—Brian Cartwright, London .... L 8
Feb. 17—Victor Paul, Manchester . KO by 5

1971

Feb. 22—Tommy Glencress, Manchester L 8
Mar. 23—Tommy Glencross,
Newport .....KO by 5
May 18—Jose Cascales, Liverpool ..... W 6
May 24—Tommy Glencross,
Manchester ..... L 8
Oct. 4—Howard Needham,
Nottingham .....KO by 5
Dec. 21—Dennis Flynn, London ..... L 8

1972

Jan. 10—Noel McIvor, London .....L 8
Mar. 13—Steve Cleaver, Manchester ..... W 8
June 5—Bobby Dunne, Melbourne .....L 10
July 3—Andy Broome, Melbourne .....L 8
July 27—David Poison, Redfern .....L 10
Sept. 19—Bingo Crooks, Manchester .....L 8
Dec. 7—Erkki Meronen, Copenhagen ....L 8

1973

Mar. 14—Paul Bromley, Stoke ..... D 8
Sept. 20—Billy Hall, Liverpool ..... L 8
Oct. 5—Billy Waith, Cardiff ..... L 8
Nov. 1—Paul Bromley, Liverpool ..... W 8
Nov. 14—Billy Waith, Glasgow .....L 8

1974

Jan. 30—George McGurk, N. Staffordshire,
England .....L 8
May 8—George McGurk, Solihull .....L 8

LIONEL CUYPERS

Belgian Junior Middleweight Champion
Born in France, November 9, 1941
Turned pro in 1962. Early record unavailable.

1967

Feb. 20—Jacky Scaglione, Liege .....L 8

1968

Feb. 13—Michael Blinkert, Rotterdam .. W 8
Sept. 30—Ronald Riedwald,
Amsterdam .....KO by 4
Oct. 12—Gerard Thomas, Calais ..... W 10

1969

Feb. 22—Jean-Claude Bouttier,
Paris .....KO by 7
Sept. 17—Ralph Charles, London ....KO by 6
Apr. 19—Emike Okie Griffith, Blois ..... W 10
May 5—Andre Willems, Gilly ..... W 8
June 19—Andre Willems, Brussels ..... W 8
July 12—Roger Van Laere, Gilly .....KO 9
(Belgian junior middleweight title)
Oct. 20—Mark Rowe, London ....KO by 4

1970

Jan. 13—Oscar Ilunga, Brussels ..... W 6
Feb. 10—Jacques Kechichian, Paris .KO by 2
Feb. 27—Pierre Marcel, St. Amand .....KO 6
Apr. 10—Roger Van Laere, St. Amand ..KO 1
Apr. 24—Gerhard Piaskowsky,
Cologne .....KO by 5
Sept. 4—Hans-Dieter Schwartz, Cologne .L 8
Dec. 4—Jacky Scaglione, Gand .....KO 1

1971

Feb. 2—Marcel Millien, Charleroi ..... W 10
Mar. 23—William Poitrimol, Charleroi .. W 8
Apr. 27—Dramane Ouedrago, Charleroi . W 10
Oct. 22—Rainer Muller, Cologne ..... W 8
Nov. 5—Joop Verbon, Ghent .....KO 1

1972

Mar. 3—Abdel Ben Lachemi, Ghent ... W 8
Mar. 17—Nico Alosery, Gits ..... W 8
Apr. 14—Gerard Cola, Grand .....KO by 3
Oct. 31—Nojim Maiyegun, Vienna ..KO by 3
Dec. 25—Nico Alosery, Izegem .....KO 8

1973

Feb. 17—Osvaldo Smerilli, Inglemunster . D 8
Mar. 16—Germano Valsecchi,
Inglemunster .....KO by 5
Apr. 28—Frencis Vermandere, Tourcoing D 10
Nov. 26—Stan van de Dreisse,
Rotterdam .....KO by 2

1974

Apr. 7—Yannick Dufour, Calais ...KO by 5

ECKHARD DAGGE
German middleweight
Born Feb. 27, 1948

1973

Mar. 2—Hans Heukeshoven, Berlin . . . KO 1
Mar. 9—Ferzi Ispir, Lubeck . . . . . KO 1
Mar. 30—Waldi Clere, Oldenburg . . . . . KO 1
Apr. 27—Anton Schnedl, Berlin . . . . . KO 4
May 11—Antonio Rimasti, Wiesbaden . KO 1
June 3—Klaus-Peter Tombers, Berlin . KO 5
Aug. 31—Shaco Mamba, Lubeck . . . . . KO 8
Sept. 28—Matt Donovan, Berlin . . . . . KO 2
Oct. 26—Jose Madrazo, Hamburg . . . . . W 8
Nov. 9—Francis Vermandere, Berlin . . . KO 7

1974

Feb. 21—Denny Moyer, Berlin . . . . . W 10
May 14—Manny Gonzalez, Berlin . . . . . W 10
June 21—Billy Backus, Berlin . . . . . KO 3
Sept. 3—Jose Duran, Berlin . . . . . KO by 11
Nov. 5—Jules Bellaiche, Berlin . . . . . W 8
Nov. 30—Pascal Zito, Munich . . . . . W 10

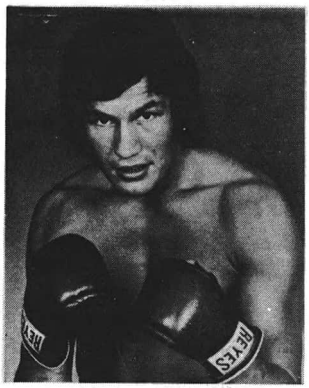

ECKHARD DAGGE

RAYMOND DAUTHEUILLE
French Lightweight
Turned pro 1963. Record through 1969, 52 fights, W 22, D 9, L 21.

1970

Feb. 7—Henri Letellier, Soissons . . . . . W 8

1971

Mar. 20—Daniel Ringuet, Soissons . . . . . L 8
May 8—Rene Pigny, Soissons . . . . . L 8
Nov. 4—Mairus Cordier, Perpignam . . . . . L 8

1972

Jan. 7—Michel Danjou, Soissons . . . . . W 8
Jan. 31—Jean Piedvache, Paris . . . . . L 8
Mar. 18—Kid Rainbow, Soissons . . . . . W 8
Mar. 25—Emile Rodriguez, Lyons . . . . . L 6
Apr. 22—Jacque Mamahe, Soissons . . . . . W 8
Apr. 30—Kid Rainbow, Troyes . . . . . D 8
Dec. 9—Andre Jordan, Soissons . . . . . W 8

1973

Jan. 27—Theo Lemoine, Soissons, Fr. . . D 8
Feb. 17—Roland Cazeaux, St. Nazaire . . . . L 8
Mar. 10—Ben Said, Soissons . . . . . W 8
Apr. 7—Guy Body, Soissons . . . . . W 8
Sept. 22—Franco Soro, Soissons . . . W Disq 8
Oct. 13—Mario Oliviera, La Parte . . . . . D 8
Oct. 31—Ernesto Miranda, St. Nazaire . . . . L 8

1974

Feb. 9—Ben Said, Soissons . . . . . W 10
Feb. 11—Ben Said, Soissons . . . . . W 10
Feb. 23—Jean Vendenbeght, Nouex . . . . . L 8
Mar. 9—Theophile Lemoine, Soissons . . W 8
May 4—Roland Cazeaux, Soissons . . . . . W 8
Sept. 21—Ernesto Miranda, Soissons . . . . . W 10
Oct. 19—Ali Issaoui, Soissons . . . . . D 10

COLIN DAVIES
Aberien, England, Middleweight
Born Apr. 17, 1950

1972

July 10—Derek Simpson, London . . . . . W 4
July 24—Clive Collins, Swansea . . . . . KO by 4
Oct. 4—Jan Magdiarz, Caerphilly . . . . . L 6
Nov. 20—Clive Collins, Caerphilly . . . . . KO 6

1973

Jan. 15—Clive Collins, Caerphilly . . . . . W 6
Feb. 13—Mike Manley, Haverfordwest . KO 5
Apr. 5—Dusty Smith, London . . . . . W 8
May 30—Mike Manley, Coventry . . . . . KO 1
Sept. 17—Pat Brogan, London . . . . . W 8

1974

Feb. 18—Batman Austin, Port Talbot . . . W 6
Mar. 26—Dave Davies, Caerphilly . . . KO by 8
Oct. 29—Oscar Angus, London . . . . . W 8

DAVE DAVIES
Bangor, England welterweight

1973

Feb. 5—Trevor Francis, London . . . . . W 8
Mar. 26—Trevor Francis, London . . . . . L 8
Nov. 1—Ronnie Hough, Liverpool . . . . KO 7
Dec. 14—John Smith, Liverpool . . . . . W 8

1974

Mar. 26—Colin Davies, Caephilly . . . . . KO 8
May 13—Maurice Hope, London . . . . KO by 8
Sept. 5—Tim McHugh, Liverpool . . . . . D 8
Nov. 21—Tim McHugh, Liverpool . . . . . L 8

FREDDY DE KERPEL
Light heavyweight
Born, June 18, 1948, Wetteren, Belgium.

1973

Sept. 28—Gilbert Monteyne, Gent . . . . . W
Oct. 19—Ouali Khelaf, Gent . . . . . KO 5
Nov. 1—Gilbert Monteyne, Izegem . . . . . W
Nov. 16—Rino Rimasti, Gent . . . . . W
Dec. 15—Bele Apolosa, Zele . . . . . W

1974

Jan. 11—Fernand de Ruyter, Brugge . . . KO 6
Jan. 26—Carlos Clementi, Zele . . . . . W 8
Feb. 8—J-Marie Torchy, Gent . . . . . KO 3
Mar. 2—Eric Seys, Zele . . . . . W 8
Apr. 27—Jan Lubbers, Gent . . . . . W 10
Sept. 2—Jean Tshikuna, Zele . . . . . W 8
(Belgium Title)
Oct. 26—Leo Kakolewicz, Zele . . . . . W 10

PEDRO DE LA TORRE
Spanish bantamweight
Turned pro in 1965. Through 1972 had 54 fights, won 13, drew 6, lost 35.

1973

Feb. 3—Jose Salvado, Figueras, Sp. . . . . D 8
Feb. 24—Jose Salvado, Figueras . . . . . W 10
Mar. 17—Jiminez Morales, Figueras . . . . . D 8
May 11—Mariano Garcia, Madrid . . . . . L 8
Sept. 28—Franco Udella, Milan . . . . . KO by 5

1974

June 13—Jeronimo Rodriguez, Palma . . . . L 8
Sept. 7—Valeriano Morales, Mataro . . . . . L 8

JONATHON DELE
Nigerian Lightweight
Born October 20, 1946.
Boxed in 1966 Commonwealth Games and 1968 Olympiad. Turned pro in Spain in 1969.

1969

Mar. 29—Umberto Cantarella, Forli . . . . KO 4
May 29—Jesus Arjona, Barcelona . . . . . KO 2
June 20—Angel Ejarque, Barcelona . . . . . KO 3
July 4—Jose Carreno, Barcelona . . . . . KO 3
July 16—Pedro Sanchez, Barcelona . . . . . W 8
July 29—Cristobal Gomez, Barcelona . . KO 1
Aug. 22—Luis Segura, Madrid . . . . . W 8
Aug. 29—Angel Ejarque, Madrid . . . . . KO 5
Sept. 11—Pedro Sanchez, Barcelona . . . . KO 1
Oct. 2—Kid Tano, Barcelona . . . . . KO 2
Oct. 16—Anton Navarro, Barcelona . . . . KO 5
Nov. 6—Jean Montreuil, Barcelona . . . . KO 2
Nov. 20—Sal Gennatiempo, Barcelona . . KO 1
Nov. 28—Rene Pigny, Madrid . . . . . KO 5
Dec. 4—Giuseppe Amante, Barcelona . . W 8

1970

Mar. 18—Vaquero, Valencia . . . . . W 8
Apr. 3—Paul Rourre, Madrid . . . . . D 8
Apr. 16—Henri Nesi, Barcelona . . . . . KO 7
May 23—Paul Rourre, Bilbao . . . . . KO 4
June 22—Angel Garcia, Barcelona . . . . . W 8
July 25—Angel Macias, Mexico City . KO by 4

Nov. 6—Angel Garcia, Barcelona .....L 8
Nov. 27—Tomas Castuera, Barcelona ...KO 3
Dec. 18—John White, Barcelona ..... W 8

1971

Feb. 14—Moris Onyus, Lagos .....KO 2
Feb. 26—Joe Akani, Lagos ..... W 12
Sept. 17—Jose Rey, Barcelona ..... D 8
Oct. 15—Luis Aisa, Barcelona ..... D 8
Nov. 5—Carlos Cappella, Madrid ..... D 8
Nov. 17—Carlos Almeida, Barcelona ....KO 1
Dec. 15—Robinson Garcia, Barcelona ... W 10

1972

Jan. 13—Juan Pena, Barcelona .....KO 6
Mar. 18—Carlos Capella, Valencia ..... D 8
Mar. 25—Fernando Perez, Gijon ..... W 8
Apr. 20—Everaldo Costa Azevedo, Milan .L 10
June 15—Francisco Truijllo, Las Palmas KO 6
June 22—Jose Legra, Barcelona ..... W 10
Nov. 17—Carlos Almeida, Barcelona ....KO 1
Dec. 14—Antonio Villasante, Figueroa .KO 3

1973

Feb. 3—Fernando Tavares, Figueras, Sp. .....KO 5
Mar. 3—Anthony Morodi, Johannesburg .....L 10
Mar. 24—Jeremiah Nzelwane, East London ..... W 10
May 12—Fernando Perez, Gijon ..... W 8
Oct. 20—Lion Nichol, Yaba .....KO 1
Oct. 27—Norman Sekgapane, Johannesburg .....L 10

1974

Jan. 11—Perico Fernandez, Madrid ..... D 8
Feb. 15—Henri Nesi, Barcelona ..... W 8
Apr. 5—Lothar Abend, Hamburg ..KO by 5
May 16—Kristian Hoydahl, Hamburg ..KO 2

JEAN-CLAUDE DELGOVE

French welterweight

Born 1944. Professional since 1964. Record from 1964 through to 1969, 21 fights, won 11, drew 3, lost 7

1969

Jan. 25—Horst Brinkmeier, Paris ...KO by 3
Mar. 1—Lucien Antkowiak, Rheims .... W 8
Mar. 28—Ahmed Ait Ahmed, Rheims ... W 8
Apr. 26—Jean Heirmann, Rheims ..... W 6
May 31—Daniel Brunet, Rheims ..... W 8
Sept. 6—Andre Willems, Rheims .....KO 5
Sept. 25—Jean-Pierre Schmitt, Paris .KO by 6
Nov. 22—Gerard Hedin, Rheims ..... W 8
Dec. 15—Bouzid Ait Elmenceur, Paris ... D 6

1970

Apr. 4—Said Arafa, Rheims .....KO 7
Sept. 26—Piero Tirlo, Rheims ..... W 8
Oct. 4—Ben Fatah, Cannes ..... W 8
Oct. 12—Aad Jansen, Rotterdam .....L 8
Nov. 30—Jean Pierre Schmidt, Paris .....L 8

1971

Jan. 16—Abder Faradji, Rheims ..... W 8
Mar. 13—Jacques Van Mellaerts, Fives Lille .....KO by 7
May 15—Freddy Roelandt, Rheims .KO by 3
Sept. 18—Salah Arafa, Rheims ..... D 8
Oct. 1—Abdeikader Barhounci, Marseilles ..... W 8

1972

Jan. 22—George Perrot, Rheims .....L 10
Mar. 4—Giovanni Zampieri, Rome .KO by 4
Sept. 9—Dennis Martin, Rheims ..... W 8
Oct. 14—George Perrot, Mauberge ..KO by 6
Dec. 2—Denis Martin, Montargis .....L 8

1973

Jan. 6—Guy Vercoutter, Dunkirk ..... D 10
Mar. 17—Germain Le Maitre, St. Nazaire .....L 10
Apr. 7—Guy Vercoutter, Dunkirk .....L 10
Apr. 21—Georges Perrot, Sou les BoisKO by 3
Oct. 27—Denis Martin, Montargis .....L 10
Nov. 9—Pietro Gasparri, Lyons .....L 8
Dec. 15—Andre Sainseaux, Crepy ..... D 8
Dec. 29—Joseph Rodriguez, Paris .....L 8

1974

Mar. 9—Jo Kinpuani, Dunkerque ..KO by 2
Apr. 20—Jean Dercle, Fort Mardyck .....L 8
May 3—Giovanni Molesini, Cremona .....KO by 2

LUCIANO DE LUCA

Itialian Jr. Welterweight

Born September 21, 1947

1970

Oct. 30—S. Reali, Genoa ..... W 6

1971

Feb. 17—Carlo Frassinetti, Chiavari ..... W 6
Apr. 6—Salvatore Ferrante, Chiavari ... W 4
Aug. 29—Giuseppe De Robertis, Genoa .. W 6
Oct. 16—Laolo Russo, Pescara ..... W 6
Nov. 29—Jose Ungidos, Bologna ..... W 6
Dec. 26—Salvatore Ferrante, Chieti ....KO 4

1972

Feb. 16—Otavio Quaresmini, Remo ..... W 8
Apr. 8—Jose Ungidos, Chieti ..... W 8
June 10—Giorgio Braconi .....KO 8
Aug. 26—Carlos Almeida, Salvo .... W Foul 5
Oct. 7—Fernand Tavarez, Chieti ..... W 8
Nov. 16—Giorgio Braconi, Milan ....KO by 4

1973

May 5—Giuseppe Minotti, Roma ..... W 8
Oct. 11—Erkki Meronen, Oslo .....L 6
Nov. 23—Kari Meronen, Helsinki .....L 6
Dec. 17—Pietro Gaspari, Naples ..... W 12 (Italian welter title)
Dec. 21—Walter Peters, Chieti ..... W 8

1974

May 7—Everaldo Costa Azevedo, Terni .....KO by 6
Sept. 21—Germain Lemaitre, St. Nazaire .....L 10

IGNAZIO DENARO

Italian middleweight

Born at Rosolini, May 6, 1950.

1973

Mar. 2—Sergio Di Crocco, Rome ..... W 6
Mar. 15—Luciano Narchetti, Milan .....L 6
Apr. 6—Achille Fortuna, Milan ..... W 6
May 19—Vincenzo Petrillo, Montagnano .....L 6
Aug. 1—Franco Contu, Mondigliana .... W 6
Sept. 13—Achille Fortuna, Monza ..... W 6
Sept. 28—Emilio De Plano, Milan .....KO 1

1974

Apr. 27—Emilio De Plano, Cantu ..... W 6
June 12—Paolo Russo, Monza, Italy ..... W 6
July 19—Emilio Zanotti, Brescia ..... W 6
Oct. 19—Guy Vercoutter, Dunkerque ... W 9
Nov. 8—Italo Venturi, Bologna ..... LF 6

1974

Feb. 23—Johannes Sithebe, Port Elizabeth .....KO 10 (S. African Non-White Flyweight title)
Mar. 2—Joe N'Gidi, Umtata ..... W 8
May 18—Johannes Sithebe, Port Elizabeth ..... W 10
July 6—Cyril Adams, P. Elizabeth ..... W 12
Aug. 7—Daniel Hlahane, P. Elizabeth ..... W 8
Sept. 21—William Molatudi, Pt. Elizabeth ..... W 12
Sept. 23—Gladman Koni, Cape Town .....L 4

JIMMY DEVANNEY

Halifax, Nova Scotia, Canada, Middleweight

Born September 10, 1949

1973

Oct. 1—Jimmy Corrigan, Nottingham ...L 6
Oct. 22—Mike Manley, London .....L 6
Nov. 19—Mick Evans, Nottingham ..... W 6
Nov. 26—George Salmon, London .....L 6
Dec. 10—George Salmon, Manchester ... W 6

1974

Jan. 7—Henry Rhiney, London .....L 6
Jan. 30—George Salmon, N. Staffordshire, England ..... W 8
Feb. 4—Liam White, London ..... W 8
Feb. 25—Brian Gregory, Walworth .....L 6
Mar. 11—Jimmy Fairweather, Mayfair ... W 6
Mar. 18—John Laine, Manchester ..... D 6
Mar. 27—Brian Gregory, Stoke .....KO 6
Apr. 7—Alan Hardiman, Southend .....KO by 6
Apr. 22—Dave Moore, Nottingham ..... W 8
May 1—Johnny Jennings, Birmingham .....KO 4
May 14—John Laine, Cleethorpes ..... D 6
June 10—John Smith, Glasgow ..... D 8
June 18—Henry Rhiney, Southend ..KO by 7
Sept. 9—Alan Hardiman, London .....KO 4
Sept. 17—Derek Simpson, Glasgow ..KO by 3
Dec. 2—George Salmon, Cleethorpes ... D 6
Dec. 10—Tony Poole, Nottingham ..KO by 2

EDUARDO DIANA

Jr. welterweight - Italian
Born Carbonia, Oct. 22, 1945
complete record

1969

Nov. 28—Giglio Talaia, Milan .....KO 6

1970

Feb. 6—Riccardo Orru', Milano .....KO 2
Mar. 20—Antonio Russo, Forli ..... W 6
Nov. 20—Giuseppe Carbonara, Pescia .....KO 3
Dec. 10—Guerrino Ceresa, Cascina ..... W 6

1971

May 14—Nicola Sassanelli, Milano .....WF 5
Dec. 10—Paolo Russo, Milano ..... D 6

1972

Jan. 8—Franco D'Antimi, Cascina ..... W 6
Jan. 27—Erkki Meronen, Copenhagen ....L 4
Feb. 19—Giovanni Lamusta, Cascina .... W 8
Mar. 18—Ottavio Quaresmini, Cascina ... W 6
July 29—Italo Duranti, Viareggio ..... D 8
Dec. 15—Italo Duranti, Pisa ..... W 8

1973

Jan. 26—Amleto Restano, Pisa ..... W 8
Mar. 1—Kristian Heydahl, Oslo .....L 8
Apr. 27—Bruno Melisaano, Pisa ..... W 8
Dec. 17—Pietro Gaspari, Naples ..... W 12
(Italian welter title)

1974

Sept. 20—Paolo Baglini, Viareggio ..... D 6
Nov. 9—Paolo Baglini, Cascina .....L 6

FRANCO DIABA

Italian Junior lightweight
Born July 8, 1950

1972

July 22—Giuseppe Maniccia, Secondigliano ..... W 6
Aug. 14—Adriano Urberbini, Chivari .... D 6
Nov. 10—Omar Cabrara, Nipoles ..... W 8
—Giuseppe Oppedisano, Torino ..... W 6

1973

Jan. 25—Vincenzo Di Ruocco, Milan ...KO 5
Feb. 26—Alfredo De Silvio, Napoles ..... W 6
Mar. 23—Franco Veroil, Torino ..... W 6
June 28—Salvatore Gennatiempo, Napoles ..... W 6
Aug. 4—Paul Ikumpayi, Secondigliano ..... W 6
Nov. 9—Palmiro Masala, Milan ..... W 6
Dec. 7—Carlo Frassinetti, Pomezia ..... W 10

1974

Jan. 28—Carlo Frassinetti, Neaples ..... W 10
Apr. 11—Vincenzo Quero, Milan ..... D 7
June 7—Vincenzo Quero, Milan ..... D 8
Oct. 1—Giuseppe Agate, Castelvetrano .....KO 4
Nov. 16—Renzo Battistelli, Palmero ..... D 8
Nov. 29—Antonio Puddu, Milan ....KO by 5

PASCAL DI BENEDETTO

French light heavyweight
Born Bizerte, Tunisia, April 10, 1941
(Complete record unavailable)

1964

May 16—Jo Vingerber, Cannes .....KO 5
July 4—Daniel Pillet, Toulon .....KO 2
Sept. 8—Horst Wiecorek, Toulin .....KO 9

1965

Jan. 18—Michel Lenain, Paris ..... W 10
Jan. 25—Johnny Angel, Paris ..... W 8
Mar. 5—Marc Desfourneaux, Marseilles ..... W 10
Mar. 22—Milo Calhoun, Paris ..... W 8
Apr. 2—Pierre Minier, Evreux ..... W 10
Apr. 9—Serge Boe, Marseilles .....KO 4
Apr. 30—Gomes Da Silva, Toulon .....KO 3
June 4—Emile Sarens, Marseilles ..... W 10
Nov. 19—Victor Emmanuello, Toulon ..KO 5
Dec. 13—Carlos Duran, Milan ..... D 10
Dec. 26—Fabio Bettini, Marseilles ..... W 10

1966

Jan. 28—Serge Boe, LaSeyne-eur-Mer ..KO 5
Mar. 9—Jacky Cailliau, Toulouse ..... W 10
Apr. 25—Pierre Miner, Paris ..... W 15
June 3—Carlos Vanneste, Toulouse ...KO 5
Oct. 21—Nino Benvenuti, Rome ....KO by 10
(European middleweight title)
Dec. 2—Jack Taruck, LaSeyne-eur-Mer. .....KO 2
Dec. 16—Carlos Duran, Turin .....KO by 9

1967

Mar. 6—Jacques Marty, Paris .....KO by 8
(French middleweight title)
Apr. 17—Jacques Marty, Paris .....KO by 14
(French middleweight title)
June 2—Pierre Minier, Toulon .....L 10
Aug. 3—Jackie Cailliau, Cannes .....KO 6
Sept. 7—Tom Bogs, Copenhagen .....L 10
Dec. 7—Tom Bogs, Copenhagen .....L 10

1968

Jan. 24—Rinaldo Francone, Tolosa ..... W 10
Feb. 26—Ben Lachemi, Paris .....W 8
Mar. 9—Rinaldo Francone, Salon .....KO 7
Apr. 5—Graham Dickers, Papeete ..... W 10
Sept. 6—Ron Beekin, Papeete .....L 10
Sept. 21—Johnny Tulele, Papeete ..... W 10

1969

Feb. 1—Paul Biu, Papeete ..... D 10
Feb. 18—Emile Oke, Toulouse ..... W 10
Feb. 25—Mark Rowe, London .....KO by 4
May 2—Jean Tsikuna, Marseilles ..... W 8
Sept. 12—Jean Tsikuna, Paris ..... W 10
Oct. 18—Yoland Leveque, Cannes ..... W 15
(French middleweight title)
Dec. 20—Charley Kassem, Tousouse ...KO 4

1970

Jan. 12—Jo Gonzales, Paris ..... W 15
(French middleweight title)
Apr. 14—Stan Hayward, Paris ..... D 10
June 12—Nessin Cohen, Marseilles ..... D 12
(French middleweight title)
Oct. 30—Emile Okei Griffith, Marseilles . W 10

1971

Jan. 11—Jean-Claude Bouttier, Paris KO by 5
(lost French middleweight title)
June 9—Bagayoyo Souakalo, Paris ..... D 8
Aug. 7—Kosie Smith, Johannesburg KO by 1
Oct. 22—Karl Heinz Klein, Cologne .....L 10
Dec. 18—Carlo Clementi, Luxembourg .. W 10

1972

Feb. 11—Abel Ouini, Marseilles ..... W 8
Mar. 4—Mohamed Saheb, Cologne ..... W 8
Mar. 31—Juarez DeLima, Marseilles .....L 10
June 30—Bernard Quellier, Toulon ..... W 12
(French lgiht-heavy title)
Aug. 19—Jose Galvez, Ajaccio ..... W 10
Sept. 11—Johnny Gorkum, Noumea . KO by 5
Nov. 17—Eric Nussbau, Geneva .....L 10

1973

Jan. 13—Tom Jensen, Copenhagen .KO by 4
Feb. 10—Valdo Blazetic, St. Etienne ...KO 4
Mar. 17—Jean-Claude Capitolin, St. Etienne .....KO by 4
(French light heavy title)
Nov. 2—Robert Amory, Compeinge .....L 10

1974

Feb. 8—Sergio Jannilli, Viterbo .....KO by 4
May 18—Jannick Dufour, Calais .....L 10
July 13—Jules Bellaiche, Salon de Provence ..... D 10

DOMENICO DI JORIO

Italian welterweight
Born January 10, 1948

1970

Aug. 21—Ridha Barhoumi, Ischia ..... W 6
Sept. 18—Antonio Olivari, Naples ..... W 6
Nov. 18—Mario Petrillo, Turin ..... W 6

1971

Mar. 6—Remo Oddi, Rome ..... W 6
Mar. 26—Walter Guernieri, Turin ..... W 6
May 7—Gottardo Borghetti, Caserta ... W 6
Aug. 28—Jean-Pierre Di Stefano, Maiuri . W 8
Nov. 19—Gottardo Borghetti, Frosinone . W 6
Dec. 10—Alvaro Pegoli, Rome .....KO 1

1972

Feb. 5—Lorenzo Nardillo, Caserta ..... D 8
Mar. 4—Lorenzo Nardillo, Rome ..... W 8
Mar. 24—Salag Arafa, Turin ..... W 8
Apr. 22—Paolo Russo, Mugnano ..... W 6
May 12—Wladimiro Riga, Torino .....KO 5
June 23—Armstrong Vasco, Genoa ..... W 8
July 22—Lawrence Epkeli, Secondigliano W 8
Sept. 27—Francisco Figueroa, La Spezia .....KO 2
Oct. 13—Leonard Dessi, Rome ..... W 8
Nov. 10—Antonio Lauri, Naples ..... W 8
Dec. 2—Walter Guernieri, Turin ..... W 8
Dec. 26—Vladimiro Riga, Rome ..... W 6
Feb. 26—Anibal Dilella, Bologna ..... D 8

1973

Feb. 26—Anibal Di Lella, Bologna .....D 8
Mar. 23—Annibal Dilella, Turin .....KO 3
May 5—Annibal DiLella, Rome .....D 8
Aug. 11—John White, Giuliano .....W 8
Oct. 24—Marco Scano, Albegna .....W 12
(Italian welterweight title)
Dec. 26—Paolo Russo, Milano .....W 6

1974

Jan. 28—Walter Peters, Neaples .....W 8
Mar. 15—Wladimiro Riga, Ancona .....KO 5
Aug. 31—Marco Scano, Alghero .....D 12
(Italian welter title)

UGO DI PIETRO

Italian Lightweight

Born October 12, 1948
Pro record 1970 to 1971 unavailable

1972

Feb. 20—Vito Mazzoni, Palermo .....D 6
Mar. 25—Antonio Casamonica, Viterbo .W 6
Aug. 20—Domenico Angeli, Marina ...KO 7
Sept. 9—Enzo Pizzoni, Macerata ...KO by 6
Oct. 19—Nedo Febbri, Milan .....L 6

1973

May 19—Gerardo Esposito, Cisterna ....W 10
June 13—Rocco Zecca, Terni .....D 8
Sept. 9—Thomas Matthews, Traverni ...D 8
Nov. 10—Natale Carreda, Cagliari .....KO 4
Dec. 5—Efisio Pinna, Cagliari .....KO 4
(Italian lightweight title)

1974

Feb. 1—Nedo Fabbri, Piombino .....L 12
Apr. 6—Nedo Fabbri, Latina .....KO 5
May 24—Pierino Meraviglia, Latina .....W 12
Sept. 16—Enzo Pizzoni, Foligno .....L 12
(Italian Lightweight title)
Oct. 21—Erik Nikkinen, Helsinki .....L 8

FAMOSO DONGIL

Spanish welterweight

1970 Record: 5 bouts, 5 wins, no loses.

1971

Feb. 6—Aurelio Niza, Madrid .....KO 3
Mar. 2—Julian Martinez, Madrid .....KO 3
Apr. 29—Juan Jose Pardo, Madrid .....KO 7
May 21—Julian Rosell, Barcelona .....KO 1
July 16—Vasco Armstrong, Madrid .....L 8
Sept. 8—Luis Rodriguez Punal, Tarancon W 8
Dec. 9—Armstrong Vasco, Zaratoza .... D 8

1972

Feb. 11—Delfin Tavares, Madrid .....KO 3
Feb. 25—Francisco Manzano, Madrid ....L 8
June 9—Juan Jose Pardo, Madrid .....D 8
June 28—Jose Luis Pacheco, Madrid .KO by 6
Aug. 12—Mimoun Mohatar, La Coruna ...L 8
Apr. 14—Danny Turpin, Madrid .....W 8
Aug. 27—Rocky Canadas, Cuenta .....W 8
Sept. 15—Jose Manzano, Barcelona .....W 8
Sept. 22—Jose Pacheco, Barcelona .....D 8
Oct. 20—Angel Guinaldo, Barcelona .... D 8

1973

Mar. 17—Domingo Barrera Corpus, Gijon .L 8
May 25—Clemente Tsinza, Graz .....L 8
June 9—Mimoun Mohatar, La Coruna ...L 8
Sept. 28—Fernando Perez, Barcelona .... D 8
Oct. 11—Georges Perrot, Barcelona .....L 8

1974

Oct. 25—Germano Valsecchi, Milan .....L 8

JESUS GONZALES DOPICO

Spanish Welterweight Champion

Born Ferrol, June 9, 1944.
Turned professional in 1964. Through 1968 had 18 bouts; won 10, lost 6, drew 2.

1969

Jan. 3—Angel Neches, Madrid .....D 8
July 12—Hector Barbosa, LaCoruna ...KO 1
Aug. 18—Antonio Torres, Barcelona .....L 12
(Spanish welterweight title)
Dec. 5—Carlos San Jose, Madrid .....L 8

1970

Aug. 13—Luis Rodriguez, La Coruna ...KO 2
Nov. 21—John White, La Coruna .....L 10
Dec. 19—Angel Garcia, La Coruna .....L 10

1971

Mar. 18—Antonio Torres, La Coruna .... W 12
(won Spanish welterweight title)
May 16—John White, La Coruna .....W 8
June 12—Robinson Garcia, La Coruna ... W 10
July 20—Jean Josselin, El Ferrol .....W 8
Aug. 14—Antonio Torres, La Coruna .... W 12
(Spanish welterweight title)
Sept. 15—Jorgen Hansen,
Copenhagen .....KO by 5
Dec. 17—Jose Luis Pacheco, Madrid ....KO 10
(Spanish welterweight title)

1972

Mar. 11—Ricardo Cabrera, La Coruna ... W 12
(Spanish welter title)
June 10—Danny Turpin, La Coruna ....KO 2
Nov. 18—Mimon Mohatar, La Carona .... W 10
Dec. 23—Eugenio Cabrera, La Coruna ... W 10

1973

Mar. 24—Mimoun Mohatar, La Coruna .. W 8
June 9—Angel Guinaldo, La Coruna .... W 10
Sept. 1—Domingo Barrera Corpus,
La Corona .....KO 1
(Spanish welterweight title)
Nov. 5—Roger Menetrey, Paris .....L 15
(European welter title)
Dec. 17—Roger Zami, Paris .....L 10

1974

Jan. 12—Germain LeMaitre, La Coruna ..L 8
May 3—Walter Blaser, Geneva .....D 10
Sept. 14—Jose'Luis Pacheco, La Coruna .. W 12
(Spanish Welter Champsionship)
Nov. 9—Everaldo Azevedo,
La Coruna .....L 8

NICOLA D'ORAZIO

Italian lightweight

1969 Record: 13 bouts, 6 wins, 6 loses, 1 draw.

1970

Mar. 28—Salvatore Gennatiempo,
Ancona .....KO 7
Oct. 3—Enzo Pizzoni, Ancono .....L 10
Nov. 6—Baldassan Picone, Avignon KO by 8
Dec. 11—Leonardo Dessi, Ancona ..KO by 8

1971

Mar. 13—Bernard Creton, Dunkirk .....L 10
Apr. 3—Bruno Melissano, Lecce .....D 8
Apr. 17—Bruno Freschi, Milan .....KO by 2
Sept. 17—Italo Biscotti, Turin .....L 8
Oct. 1—Miguel Arauyo, Rome .....L 8
Oct. 27—Piero Ceru, San Remo .....L 12
(Italian jr. welter title)
Nov. 29—Baldassare Picone, Paris .....D 8
Dec. 20—Roger Zami, Paris .....KO by 6

1972

May 12—Gerardo Esposito, Torino .... LF 7
Oct. 7—Emile Rodriguez, VilleurbanneKO 1
Oct. 27—Romano Finali, Livorno .....L 8
Dec. 1—Max Heibeisen, Berne .....L 10

1973

Feb. 28—Efisio Pinna, Terni .....L 10
Mar. 23—Leonard Tavarez, Geneva .....L 8
Apr. 4—Everaldo Costa Azevedo, CagliariL 10
Oct. 15—Jean Piedvache, Paris .....KO by 7
Nov. 9—Andre Holyk, Lyons .....KO by 3

1974

Feb. 15—Giambattista Capretti,
Milan .....KO by 3
Oct. 5—Luciano Laffranchi, Ancona ... W 8

GERRY DUFFY

English, Dunfermline, Jr. Lightweight

1974

Feb. 25—John O'Rawe, Glasgow .....KO 1
Mar. 27—Billy Belnavis, Stoke .....W 8
June 19—Tony Fouweather,
Caerphilly .....KO 2
June 25—Laurence Devanney, London .KO 5
Oct. 21—Ernest Victory, London .....KO 1

JANNICK DUFOUR

French Middleweight

1972

Jan. 8—Daniel Letartre, Berck .....L 6
Feb. 20—Serge Frambach, Berck .....W 6
Apr. 1—Christian Joan, Berck .....KO 5
Dec. 16—Gerald Nosley, Calais .....KO 6

1973

Jan. 6—Jimmy Joliveau, Berck .....KO 2
Jan. 13—Jacques Brunet, Calais .....W 8
Feb. 24—Khellaf Ouali, Calais .....W 8
Apr. 7—Ochaka Boubekeur, Calais ....KO 6
May 12—Eusebio Anani, Calais .....KO 4

Oct. 20—Shako Mamba, Bethune ... KO by 4

1974

Jan. 19—Lionel Mercier, Calais .....KO 1
Apr. 7—Lionel Cuypers, Calais .....KO 5
May 18—Pascal Di Benedetto, Calais .... W 10
Nov. 8—Franco Feligioni, Bologna .... WF 2

GARY DUNKS

English Lightweight
Born July 13, 1953

1973

June 5—Mike Warner, London .....KO 4
Sept. 5—Dave Coombs, London ..... W 6
Sept. 25—Eric Williams, Shoreditch ..... W 6
Nov. 6—Hughie Clarke, Hemel Hempstead ..... W 6
Nov. 27—Dai Davies, Shoreditch ..... W 6
Dec. 18—Eric Williams, Shoreditch ..... W 6

1974

Feb. 12—Barton McAllister, Kensington ..... W 6
Sept. 29—Dave Ward, Southend .....L 8
Oct. 15—Ian Pickersgill, Shoreditch .....L 6
Oct. 31—Kevin Evans, London .....KO 1
Dec. 3—Dick Goodman, London ..... W 6

RICHARD DUNN

Halifax, England, Heavyweight
Born Halifax, England, Jan. 19, 1945.

1969

*July 7—Del Phillips, London ..... W 3
*July 7—Dan McAlinden, London .. KO by 1
Sept. 8—Jack Cotes, Manchester ..... KO 2
Oct. 13—Jack Cotes, Nottingham ..... KO 3
Nov. 3—Billy Aird, Bedford ..... W 3
*Both bouts same night; heavyweight competition.
Nov. 3—John Cullen, Bedford ..... W 3
Nov. 3—George Dulaire, Bedford .....KO 2
Nov. 25—Lloyd Walford, Leeds ..... W 6
(*All three bouts same night—Dunn won heavyweight compeition)

1970

Feb. 23—Billy Aird, London .....L 8
Apr. 6—Obe Hepburn, Nottingham .... W 8
May 4—Billy Wynter, Bedford..... W 8
May 21—Obe Hepburn, London .....KO 5
Sept. 7—Billy Aird, Manchester .... KO by 6
Nov. 2—George Dulaire, Bedford .. KO by 1
Dec. 14—Dennis Forbes, London ..... KO 1

1971

Jan. 25—Brian Jewett, London ..... W 8
Apr. 15—Bunny Johnson, Wolverhampton ..... W 8
June 22—Dennis Forbes, London ..... W 8
Sept. 22—Carl Gizzi, Solihull ..... W 8
Nov. 24—Cliff Field, Nottingham .....KO 4
Dec. 9—Rocky Campbell, Wolverhampton .....KO by 1

1972

Feb. 21—Ron Oliver, London .....KO 1
Mar. 21—Roger Tighe, Bradford ..... W 10
Oct. 16—Larry Renaud, London .....KO 1
Nov. 20—Ray Patterson, London ..... W 10

1973

Jan. 15—Roy Williams, London ..... W 8
Feb. 13—Rufus Brassell, Wolverhampton .....W Dsq. 3
Mar. 15—John Griffin, London .....KO 3
May 14—Billy Aird, London ..... W 10
July 9—Larry "Tiny" Beifuss, Mayfair KO 4
Oct. 11—Bunny Johnson, Manchester .....KO by 10

1974

Jan. 14—Obie English, London .....KO 10
Feb. 18—Jimmy Young, Mayfair .... KO by 7
Apr. 9—Ngozika Ekwellum, Berlin .....KO by 7
May 24—Jose Urtain, Madrid ..... KO by 4
Sept. 9—Tim Wood, London ..... W 8

WAYNE DUNN

Australian lightweight
Record 1966 through 1969: Total bouts 26, of which he had 14 wins, 11 loses and 1 draw.

1970

Feb. 26—Mike Perry, Sydney ..... D 6
Mar. 10—Mike Perry, Bondi Junction .....L 6

1971

Oct. 25—Stephen Dale, Melbourne ..... W 6
Nov. 22—Billy O'Connor, Melbourne ...KO 7

1972

Feb. 7—Alberto Vicera, Melbourne .....L 8
Mar. 13—Austin Eades, Melbourne .....KO 5
Apr. 10—Billy O'Connor, Melbourne KO by 7
June 5—Miguel Araujo, Melbourne .....L 8

1973

Jan. 29—Alan Aldenhoven, Melbourne ...L 8

1974

Feb. 25—Darryl Carrick, Melbourne .....L 10

BOBBY DUNNE

Australian Featherweight

1969

Sept. 27—Santo Rizzo, Caulfield ..... W 6
Dec. 6—Ceddy McGrady, Caulfield ...KO 3

1970

Apr. 14—Colin Clarke, Nunawading ....KO 3
June 23—Johnny Williams, Nunawading . W 6
Nov. 10—Geoff Luckman, Nunawading .KO 3
Dec. 17—Bill Moeller, Richmond .....L 8

1971

Apr. 3—Kenjiro Nakajima, Richmond .. W 6
Apr. 24—Jim Bowen, Richmond ..... W 8
July 20—Alan Pressnell, Nunawading ..... NC 8
Nov. 8—Jim Crilly, Melbourne .....KO 8
Nov. 29—Neville Williams, Melbourne ... W 8

1972

Feb. 7—Ricky Gayuna, Melbourne ..... W 8
May 8—Ricky Gayuna, Melbourne ..... W 10
June 5—Tony Cunningham, Melbourne . W 10
July 24—Toro George, Melbourne ..... W 10
Sept. 11—Pepita Gilua, Melbourne ..... D 8
Nov. 6—Toro George, Melbourne ..... W 15
Commonwealth featherweight champion

1973

Feb. 5—Jaime Santiago, Melbourne .... W 10
Mar. 12—Moon Suk Choi, Melbourne .....L 10
June 11—Mike Benitez, Melbourne ..... W 10
Sept. 3—Tony Ryder, Brisbane .....KO 6

1974

Mar. 15—Colley Saloma, Melbourne ..... W 10
Apr. 5—Evan Armstrong, Brisbane .....KO by 8
(Commonwealth feather title)
June 21—Toro George, Melbourne ..... W 10
Sept. 27—Paody Graham, Melbourne .... W 10

DAWIE DU PREEZE

South African Light Heavyweight Champion

1973

Feb. 10—Doug de Wet, Port Elizabeth ... W 8
Feb. 14—Ben Booysens, Cape Town ....KO 1
May 15—Doug de Wet, Port Elizabeth ..KO 5
July 30—Jimmy Richards, Durban ..KO by 7
Sept. 8—Amando Vasquez, Johannesburg ..... W 10
Nov. 2—Chris Roos, Port Elizabeth . KO by 2

1974

Jan. 28—Mike Schutte, Cape Town ....KO 1
Feb. 9—Jimmy Richards, Pretoria .....L 4
June 15—Johnny Britz, Jhb. ..... D 10
July 24—Mike Schutte, Cape Town . KO by 3
Sept. 14—Gerrie Bedenstein, Jhb. ..... W 2

JOSE DURAN

Spanish Junior Middleweight and European Champ
Born Madrid Oct. 9, 1945
1968 record—3 fights, two wins, one loss.

1969

Jan. 31—Jose Arnau, Madrid .....KO 4
Feb. 7—Mauricio Herman, Madrid ..... W 8
Feb. 20—Jose Maria Riba, Barcelona ...KO 3
Feb. 28—Pablo Vallecillo, Madrid ..... W 8
Apr. 18—Canadas, Madrid ..... W 8
Apr. 27—S. Adisa, Vittoria ..... W 8
May 29—Quintano Soares, Barcelona ..KO 2
June 20—Pablo Vallecillo, Barcelona .... W 8
July 24—Jo Martin, Madrid .....KO 4
Sept. 18—Jose Iturri, Barcelona .....KO 6
Oct. 2—Aldo Mondora, Barcelona ....KO 6
Oct. 9—Juan Antin, Barcelona ..... W 8
Oct. 23—Giovanni Murgia, Barcelona ... W 8
Oct. 30—Tomas Moktar, Vigo ..... W 8
Nov. 13—D. Mahrez, Barcelona .....WF 3
Nov. 28—Thomas Moktar, Madrid ..... W 8

1970

Feb. 6—Bob Cofie, Barcelona ..... W 8

Mar. 20—Eduardo Batista, Madrid .....KO 6
Apr. 24—Johnny White, Madrid ..... W 8
May 14—Ferdinand Ahumibe, Madrid ..KO 6
June 22—Jean Josselin, Barcelona .....L 8
Aug. 1—Dante Pelaez, San Sebastian ... W 8
Aug. 21—Angel Garcia, Madrid ..... W 8
Sept. 12—Antonio Torres, Barcelona .... D 12
(Spanish welterweight title)
Nov. 6—Eduardo Batista, Bibao .....KO 4
Nov. 21—Bobby Arthur, Madrid ..... W 8
Dec. 18—Antonio Torres, Madrid ..... W 8

1971

Feb. 12—Frank Young, Barcelona ..... W 8
May 21—Jean Josselin, Madrid ..... W 8
July 7—Fabio Bettini, Valencia..... D 10
Oct. 15—Jimmy Carter, Barcelona ..... W 10
Nov. 5—Jose Hernandez, Madrid ..... D 10
Nov. 27—Epifanio Collada, Vigo ..... D 8
Dec. 29—Jose Miguel Munoz, Barcelona KO 6

1972

Jan. 13—Francisco Ferri, Barcelona ..... D 8
Feb. 2—Domenico Tiberia, Barcelona .. W 8
Mar. 3—Dramane Ouedrago, Madrid ...KO
May 3—Jean-Baptiste Rolland,
Barcelona .....KO 4
June 15—Tony Orlando, Bibas ..... W 2
June 21—Dorman Crawford, Barcelona .KO 3
July 12—Angel Guinaldo, Barcelona ....L 10
Aug. 1—Jose Mario Madrazo, Barcelona W 12
(Vacant Spanish Junior Middleweight Title)
Aug. 25—Giancarlo Garbelli, Madrid ...KO 2
Sept. 29—Antonio Torres, Barcelona .... D 10
Oct. 6—Michel Chapier, Madrid ..... W 8
Feb. 8—Juan Jose Pardo, Bilbao .....KO 6

1973

Apr. 17—Walter Guernieri, Genova .....W 6
May 4—Mario Coiro, Milano .....KO 5
May 28—Fighting Mack, Rotterdam ....L 10
June 30—Jose Madrazo, Burgos ..... W 12
Aug. 1—Bo Hoberg, Palma ..... W 8
Aug. 5—Manuel Carancellas, Cefalu .... W 8
Aug. 25—Bruno Mosca, Chiavari .....KO 5
Sept. 11—Clement Tsinza, Terni .....L 8
Oct. 11—Francis Vermandere, Madrid ... W 10
Nov. 9—Osvaldo Smerilli, Milan ..... NC 4
Dec. 14—Vincent Parra, Madrid ..... W 10
Dec. 21—Mario Favotto, Rimini .....KO 4
Dec. 28—Michel Chapier, Barcelona ..... W 8

1974

Feb. 1—Daniel Latartre, Rimini ..... W 8
Apr. 5—Gray Ibegwe, Madrid ..... W 8
Apr. 26—Walter Guernieri, Milan ..... W 8
Apr. 30—Gerard Cola, Barcelona ..... W 8
June 7—Jacques Kechician, Madrid .... W 15
July 12—Gray Ibekwe,
Palma de Mallorca .....KO 5
July 16—Aldo Bentini,
Sestri Levante ..... D 8
July 26—Michel Chapier, Madrid ..... W 8
Sept. 3—Eckhard Dagge, Berlin .....KO 11
(E.B.U. Junior Middleweight Title)
Nov. 5—Hans Orsolics, Berlin .....KO 14
(European Jr. middle title)

ITALO DURANTE

Italy Junior Welterweight

Born, Grosseto, October 1, 1942.
Turned pro in 1965 and through 1968 won 21 of 25 bouts, 1 draw.

1969

Jan. 17—Piero Ceru, Rome .....L 8
Mar. 27—Cemal Kemaci, Istanbul .....L 10
Apr. 24—Carmelo Chessa, Rome .....KO 5
May 6—Helmut Stary, Vienna ..... D 6
July 25—Kid Rainbow, Rome ..... D 8
Aug. 12—Kid Rainbow, Messina .... KO by 4
Nov. 21—Omar Oliva, Grosseto ..... W 8

1970

June 13—Carmelo Chessa, Grosseto ....KO 6
July 22—Ermanno Fasoti, San Vincenzo .L 12
(Italian junior welterweight title)
Nov. 17—Karl Furcht, St. Vincent ... KO by 4

1971

Aug. 28—Giuseppe De Robertis, Macerata L 8
Dec. 3—Giuseppe Minotti, Frosinone ...L 10
Dec. 17—Italo Biscotti, Turin .....L 8

1972

Jan. 29—Tommaso Marocco, Latina KO by 1
Apr. 15—Joao Dos Santos, Matelica . KO by 3
July 29—Eduardo Diani, Viareggio ..... D 8
Oct. 8—Romualdo D'Alo,
San Severo ..... KO by 1
Dec. 15—Edoardo Diana, Pisa .....L 8

1973

July 7—Rosario Di Tommaso, Teracina W 6
Sept. 7—Pietro Sederino, Falconara .....L 6
Oct. 12—Antonio Chiodoni, Milan ..KO by 3
Dec. 26—Gianni Molesini, Cremona L Disq. 3

1974

Jan. 28—Giampiero Mereu, Neaples .....L 6
Apr. 5—Giovanni Lamusta, Roma ..... D 8
Aug. 11—Italo Venturi, Bellaria .....KO by 3

JOSE-MARIANO ECHEVARRIA

Began boxing in 1957 and through 1959 engaged in 18 bouts; won 7, drew 1, lost 9, no contest, 1. For complete easy record see 1960 Ring Record Book.

1960

Jan. 30—Gilbert Chapron, Blois .....L 10
Feb. 21—Rocco Mazzola, Potenza .....L 10
May 8—Sante Amonti, Brescia ....KO by 4
Sept. 4—Luis Serra, Mililla ..... LF 4
(Spanish light-heavyweight title)

1961

Jan. 7—Paul Schiller, Lyons ..... W 10
Jan. 20—Helmut Ball, Berlin .....KO by 4
Apr. 7—Jose Gonzalez, Madrid ..... W 12
(Spanish heavyweight title)
June 3—Jose Gonzalez, Bilboa ..... W 12
(Spanish heavyweight title)
June 10—Franco DePiccoli, Mestre .. KO by 1
Nov. 3—Pietro Tomasoni, Milan .....L 8
Nov. 18—Manolito Garcia, Barcelona .....L 8
Dec. 26—Angelo Favari, Pavia ..... W 8

1962

Jan. 6—Luis Serra, Bilbao ..... W 12
(Spanish heavyweight title)
Feb. 5—Franco Cavicchi, Bologna .....L 10
Feb. 16—Jean-Paul Schiller,
Villeurbane ..... W 10
Mar. 2—Manolito Garcia, Madrid .....KO 4
Mar. 17—Moussa Sangaree, Madrid ..... W 8
Apr. 17—Johnny Prescott, Leicester .....L 10
May 22—Billy Walker, London ..... D 8
June 23—Ulli Nitzschke, Berlin ..... D 8
July 13—Ray Cillien, Madrid .....KO 5
Aug. 17—Federico Friso, Madrid ..... W 8
Sept. 6—Benito Canal, Bilbao .....L 12
(Spanish heavyweight title)
Nov. 20—Joe Erskine, Leicester .....L 10
Dec. 7—Albert Dieude, Madrid ..... W 10

1963

Mar. 16—Jean Huban, Madrid ..... W 10
Mar. 29—Bill Nielsen, Copenhagen .....L 8
Apr. 21—Benito Canal, Bilbao ..... L 12
(Spanish heavyweight title)
May 25—Benito Penna, Cremona .....L 8
June 11—Billy Walker, London .....L 8
July 19—Renato Moraes, Madrid ...KO by 8
Sept. 7—Mike Holt, Johannesburg ..KO by 6
Nov. 2—Stoffel Willemse, Jo'burg .....L 10

1964

Jan. 22—Johnny Prescott, Birmingham ..L 10
Apr. 30—Giuseppe Migliari, Genoa ..KO by 4
July 2—Jose Gonzales, Valencia .....L 10
Aug. 14—Jo Juvillier, Bilbao .....L 10
Sept. 19—Romei Assal, Valladolid ..... W 10

1965

Feb. 13—Rene Goubelle, Bilbao ..... W 10
Apr. 3—Benito Canal, Bilbao .....KO by 6
Oct. 9—Jean Schiller, Lyons .....L 10
Oct. 21—Francisco Bermudez, Barcelona D 8
Nov. 8—Jack Bodell, Nottingham ..KO by 5
Nov. 28—Benito Canal, Barcelona .....L 8

1966

June 17—Francisco San Jose, Bilbao ....KO 6
Sept. 3—Jose Velasco, San Sebastian ...KO 8
(Spanish heavyweight title)
Oct. 7—Peter Weiland, Hanover ..... D 8
Nov. 23—Billy Gray, Solihull .....KO by 9

1967

Feb. 3—Leotis Martin, Gothenburg KO by 3
May 6—Renato Moraes, Bilbao .....L 12
June 1—Francisco San Jose, Bilbao .....L 8
June 9—Pietro Bessi, Barcelona .....KO 6
June 28—Bepi, Ros, Treviso .....L 8
Aug. 10—Benito Canal, Bilbao .....KO 9
(Spanish Heavyweight Title)
Nov. 3—Jose Luis Valesco, Bilbao .....KO 5
(Spanish Heavyweight Title)
Dec. 15—Forrest Ward, Rome .....L 6

1968

Jan. 20—Piero Del Papa, Belgrado .....L 10
Feb. 17—Yvon Preberg, Belgrado .....L 10
Feb. 29—Mario Miranda, Bilbao .....KO 2
Apr. 30—Peter Weiland, Kiel .....L 8
Sept. 16—Benito Canal, San Sebastian ..KO 9

Dec. 5—Ray Patterson, Trollhaettan ....L 10

1969

Mar. 20—James Shelton, Barcelona .....L 8
Aug. 7—Benito Canal, Bilbao .....L 12
(Spanish heavyweight title)

1970

Jan. 29—Iremo Verleman, Madrid ..... W 8
Mar. 1—Paul Roux, St. Quentin ..... L 10
June 18—Getulio Bueno, Bilbao ....KO by 4

1971

Feb. 6—Gerhard Zech, Frankfurt ..KO by 4
Mar. 12—Joe Tarzan, Bilbao ..... W 8
Apr. 15—Joe Tarzan, Bilbao ..... W 8
May 21—Benito Villaneuva, Barcelona .. W 8
July 2—Expedit Mountcho, Barcelona . D 8
Sept. 10—Manuel Urtain, Bilbao ..... D 12
Oct. 8—Wendell Joseph, Madrid ..... D 10

1972

June 3—Mike Schutte, Johannesburg ....L 10
Aug. 14—Piermario Barruzi, Chiavari .....L 10
Oct. 28—Casimiro Martinez, Santander...L 12
(Spanish heavyweight title)

1973

Feb. 3—Jose Galvez, Almeira, Sp..... D 8
May 13—Jose Antonio Galvez, Ameira ...L 8
Aug. 1—Hasse Thomsen, Palma .....L 6
Oct. 26—Bernard August, Hamburg .....L 8

1974

(Inactive)

DAVE EDWARDS

Australian welterweight

1973

Jan. 18—Eric King, Redfern .....W 4
Jan. 25—Kevin Smith, Redfern .....KO 1
Feb. 21—Mark Duffy, Redfern ..... W 8
Mar. 28—Tim Frankic, Cammeray .....L 8
June 12—Dave Wallace, Marrickville .....L 10
July 12—Alby Roberts, Blacktown ....KO 5
Aug. 2—Alan Aldenhoven, Blacktown .....KO 4
Aug. 23—Shane Patrick, Blacktown ....KO 6
Dec. 3—Darryl Carrick, Melbourne .....L 10

1974

Apr. 26—Dave Clarke, Brisbane .....KO 2
May 31—Jim Gillon, Brisbane .....KO 5
June 14—Steve Ayerst, Brisbane ..... W 6
July 5—Darryl Carrick, Brisbane .....L 10
Oct. 12—Gascon Le Maitre, Noumea .....L 10

NGOZIKA EKWELUM

Nigerian Heavyweight

1973

Nov. 24—Armando Zanini, Brescia ..... D 8

1974

Mar. 15—Alberto Lovell, Cologne ..... D 8
Apr. 9—Richard Dunn, Berlin .....KO 7
May 16—Kilani Damdani, Hamburg ....KO 2
July 12—Jose' Antonio Galvez, Palma de Mallorca .....KO 8
Sept. 3—Conny Velensek, Berlin ..... D 8

JADE EMERALD

Australian Junior Welterweight

1974

Jan. 30—Dennis Bell, South Sydney .....L 8
Feb. 13—Alan Ajaka, Kingsford .....W 8
Mar. 6—Col Connors, Riverwood .....KO 6
Mar. 27—Frankie Bianco, Kingsford..... D 8
Apr. 10—Don Latella, Sydney .....KO 3
May 1—Binky Rominski, Kingsford.....L 8
June 5—Binky Rominsky, S. Sydney ... W 10
June 26—Tommy Roberts, Kingsford ... W 8
July 17—Ross Eadie, Kingsford..... W 8
Aug. 7—Sid Dumbrell, Kingsford ..... W 8
Aug. 16—Paddy Green, Kingsford ..... W 8
Sept. 11—Frank Allen, Kingsford..... W 8

SERGIO EMILI

Italian Featherweight
Born Sept. 16, 1948.

1972

Dec. 4—Natale Vezzoli, Bologne ..... D 6

1973

Jan. 5—Natale Vezzoli, Forli ..... D 6
Mar. 24—Giuseppe Agate, San Elpidio ... W 6
May 24—Almo Quaini, Port San Elpidio . W 6
June 14—Gianmario Lumbricci, San Elpidio ..... W 6
June 23—Body Guy, Givitanova .....KO 4
Aug. 28—Paul Ikumapayi, Penna .....KO 3
Sept. 8—Body Guy, Mogliano ..... W 6
Oct. 6—Giovanni Cavazzini, Macerata ..... W 8
Oct. 25—Arrow Abu, San Benedetto .... W 8
Dec. 21—Mario Siracusa, Rimini .....L 8

1974

Mar. 17—Albert Amatler, Lyon .....KO 4
Apr. 5—Ottavio Quaresmini, Civitanova Mache ..... W 8
May 3—Giuseppe Fascella, Porto Sant' Elpidio .....KO 8
Aug. 30—Amleto Restano, Civitanova ..KO 2
Oct. 4—Blackney Matthews, Melbourne .....L 4

KENJI ENDO

Philippine featherweight

1973

Mar. 17—Danny Lopez, Los Angeles KO by 2
Apr. 17—Joe Malonzo, Honolulu .....L 10
July 19—Tony Amor, Honolulu .....L 8

1974

Apr. 18—Hiroyuki Masai, Tokyo .....KO 2
June 23—Shinobu Fujita, Tokyo .....KO 10
Oct. 10—Waringue Nakayama, Osaka ..... KO by 7

CECIL ESCOBIDO

Philippine flyweight

1970

July 11—Eddie Cabangon, Quezon City KO 2
Oct. 3—Jessie Fernandez, Quezon City . W 10

1971

Jan. 30—Flash Geronimo, Manila ..... W 10
Mar. 6—Baby Castro, Quezon City ..... W 10
Mar. 12—Pedro Cerio, Quezon City ....KO 7
June 5—Jose Guelos, Angeles City ..... W 10
Oct. 5—Socrates Batoto, Manila .....L 12

1972

Apr. 24—Henry Nissen, Melbourne .....L 10
June 10—Romy Quizon, Angeles .....KO 3

1973

July 19—Shiomi Tanaka, Honolulu ....KO 2
July 30—Gutierrez, Honolulu .....KO 1
Oct. 30—Halimi Gutierrez, Honolulu...KO 2
Oct. 17—Luciano Rodroguez, Honolulu KO 2

1974

May 14—Leo Palacios, Honolulu .....KO 9
July 25—Alberto Davila, Los Angeles ... W 8

GERARDO ESPOSITO

Italian lightweight
Born February 4, 1949

1970

Sept. 18—Domenico Angeli, Naples ..... W 6
Nov. 26—Giovanni Lamusta, Naples ..... W 6

1971

Jan. 22—Vittorio Mole, Rome ..... LF 2
Mar. 26—Giuseppe Sabri, Turin ..... W 6
June 23—Salvatore Ferrante, Rapallo...KO 2
July 29—Paolo Baglini, Genoa ..... W 6
Sept. 16—Mohamed Ben Said, Milan ..... W 6
Nov. 26—Italo Biscotti, Turin .....L 8

1972

May 12—Nicola D'Orazio, Torino .....WF 7
July 30—Paolo Russo, Viterbo ..... W 8
July 5—Giorgio Braconi, San Remo KO by 5
Sept. 27—Oronzo Pesare, La Spezia .....L 8
Oct. 19—Giuseppe Minotti, Milan ..W Disq 7
Nov. 10—Bruno Melissano, Naples ..... W 8

1973

Jan. 24—Giorgio Braconi, Palermo .....KO by 6
May 19—Ugo Di Pietro, Cisterna .....L 10
June 28—Rocco Zecca, Naples ..... L disq 3
Oct. 4—Erkki Meronen, Randers .....L 6
Nov. 16—Enzo Petriglia, Rome .....L 8

1974

Jan. 21—Jean Piedvache, Paris .....KO by 3
May 10—Antonio Chiodoni, Milan ..... D 8
Sept. 20—Giancarlo Usai, Milan ..... LF 5
Oct. 4—Rosario Sanna, Rome .....KO by 6

SEIICHI ETO (SIICHI)

Japanese featherweight

1973

Jan. 21—Snappy Asano, Tokyo .....L 10
May 30—Hajime Toku, Tokyo .....W 10
June 8—Snappy Asano, Tokyo .....L 10

1974

July 4—Shoji Okano, Shiga-City .....KO 8
(Japan Jr. Feather. Champsioship)
Aug. 25—Ushiwakamaru Harada, Tokyo . D 10
(Non Title)
Nov. 24—Ushiwakamaru Harada, Tokyo . D 10
(Japanese featherweight title)

KEVIN EVANS

English lightweight

1974

Jan. 22—Eric Williams, London ..... W 6
Feb. 26—Dave Coombs, Southend ..... D 6
—Dave Wraxal, London ..... W 6
Mar. 11—Geoff Beardsworth, Kensington .....KO 4
Mar. 19—Steve Gaze, Shoreditch ..... W 6
Mar. 27—Dave Coombs, Southend .....L 8
Apr. 24—Ray Holdcroft, Blackpool ..... W 4
May 7—Mick Hampston, Shoreditch .....KO by 3
June 3—Dave Ward, Manchester ...KO by 4
Sept. 16—Charlie Wallace, Southampton .....KO 5
Sept. 29—Ray Fallone, Southend ..... W 8
Oct. 7—Gordon Kirk, Bristol ..... W 6
Oct. 31—Gary Dunks, London .....KO by 1

MICKEY EVANS

Bournemouth, England, middleweight
Born Apr. 14, 1951. Turned professional in 1971 to 1973 had 16 fights, won 2, drew 2, lost 12.

1973

Jan. 9—Jesse Wells, Southampton ..... D 6
Jan. 23—Jesse Wells, London .....L 6
Jan. 30—Eddie Smyth, London ....KO by 6
Apr. 9—Keith Nugent, Bournemouth .. D 6
Apr. 17—Jimmy Corrigan, Southampton ..... W disq. 3
May 9—Roy Stevens, London ..... W 6
May 21—Henry Rhiney, London .....L 6
Sept. 19—George Salmon, Manchester ....L 6
Sept. 25—Keith Nugent, Reading .....L 8
Oct. 4—Steve Angell, London .....L 6
Oct. 29—Mick Hampston, Walworth .... W 6
Nov. 5—Mike Hampston, London .....L 6
Nov. 19—Bob Brown, London ..... W 6
Nov. 26—Jim Devanney, Nottingham .....L 6
Dec. 3—Ray Thorogood, Bristol ..... D 6

1974

Feb. 4—Steve Angell, London .....KO by 6
Mar. 4—Ray Thorogood, Piccadilly .....L 6
Mar. 13—Peter Mullens, Solihull .....L 6
Apr. 22—John Laine, Nottingham .....L 8
Apr. 29—Keith Nugent, Bristol .....L 8
June 18—Bob Murphy, Southend .....L 6
Sept. 2—Augustus Sims, Walworth ....WF 5
Sept. 16—Kevin Paddock, Southampton ..L 6
Dec. 4—Errol McKenzie, Stoke ....KO by 7

SAL FABRIZIO

Italian bantamweight champion
Born November 15, 1945
Turned pro in 1969 and through 1971 had 16 bouts, won 13, lost 3.

1972

Feb. 11—Michel Jamet, Genoa ..... W 8
May 30—Michel Jamet, Chiavari ..... W 8
June 23—Luigi Tessarin, Genoa ..... W 8
Aug. 1—Enzo Farinelli, Gnoa ..... W 12
(Italian bantamweight title)
Dec. 8—Efisio Onide, Cagliari ..... W 12
(Italian bantam title)

1973

Feb. 8—Ferdinando Ripamonti, BergamoW 12
(Italian bantamweight title)
Apr. 17—Ambrogio Mariani, Genoa ..... W 12
(Italian bantam title)

1974

Jan. 15—Johnny Clark, London .....L 15
Mar. 1—Paul Ikumapayi, Genova ..... W 8
Apr. 30—Daniel Rodriguez, Albernga ... W 8
June 12—Heriberto Mascarell, Albenga, Italy ..... W 6
July 19—Ambrogio Mariani, Brescia .... D 12
Dec. 4—Mario De Prosperis, Campione ..... W 6

BRUNO FACCHETTI

Italian middleweight
Born Feb. 8, 1946

1972

Nov. 10—Joe Rufino, Cremona .....KO 1
Nov. 24—Lawrence Epkeli, Milan ..... W 6
Dec. 26—Walter Guernieri, Cremona ...KO 3

1973

Jan. 26—Celestine Uteh, Reggio Calabria W 6
Mar. 23—Renzo Pontiroli, Reggio Emilia .L 8
Apr. 13—Mario Coiro, Ravenna ..... W 6
May 26—Alf Qvarnstroem, Helsinki .....L 8
Nov. 9—Lorenzo Pontiroli, Reggio Emilia ..... L Disq 1
Nov. 30—Giuseppe Panunzio, Fidenza ... W 6
Dec. 26—Vincenzo Nardillo, Cremona ..... W 8

1974

Jan. 18—Walter Guernieri, Milano .....L 8
Feb. 22—Lorenzo Pontiroli, Reggio Emilia .....KO 10
Mar. 29—Osvaldo Smerilli, Monturano ...L 8

TRENTO FACCIOCCHI

Italian Light Heavyweight

1974

Jan. 18—Giuseppe Panunzio, Milano ..... W disq 4
Feb. 22—Ugo Santandrea, Reggio Emilia .....KO 2
Mar. 15—Giuseppe Panunzio, Cremona .. W 6
Mar. 29—Guerrino Cipriani, Reggio Emilia ..... W 6
May 3—Bruno Mosca, Cremona .....KO 5
June 12—Walter Guernieri, Cremona .... W 6
Oct. 31—Gerard Cola, Milan .....KO 2
Nov. 15—Mario Coiro, Milan ..... W 8
Dec. 6—Dante Lazzari, Cremona ..... W 8

JIMMY FAIRWEATHER

Jamaica, W.I., welterweight
Born Feb. 23, 1947
1970 record: 4 wins

1971

Feb. 24—Amos Talbot, London .....L 8
Apr. 16—Pat McCormack, London .....L 8
May 25—Bernie Terrell, London .....L 8
Oct. 4—Des Rea, London .....L 8
Nov. 16—Dave Proud, London .....L 8

1972

Feb. 22—Eamonn Cole, London .....KO 4
Mar. 13—Billy Seasman, Manchester .....L 8
Mar. 21—Dave Proud, London .....L 8
Apr. 20—Pat Thomas, Walworth .....L 8
June 18—Mickey Flynn, Southend .....L 8

1973

Mar. 14—Johnny Cheshire, Stoke .....L 8
Oct. 8—Danny Fearon, London .....KO 8
Nov. 1—Joey Singleton, Liverpool .....L 10
Nov. 19—Jim Melrose, London .....L 8

1974

Mar. 11—Jim Devanney, Mayfair .....L 6
Apr. 22—Tommy Dunn, Mayfair .....L 6
Apr. 29—Al Stewart, Bristol .....L 10
Nov. 21—Al Stewart, Liverpool .....KO by 7

RAY FALLONE

London (Battersea), England, Welterweight
Born, November 6, 1941. Record from 1963 through 1968: Bouts engaged in 45; won 13, drew 1, lost 31.

1969

Feb. 10—Dave Proud, London .....L 6
Feb. 19—Dave Proud, London .....L 6
Mar. 5—Les Pearson, Manchester .....L 6
Apr. 28—Jackie Gilmour, London ..... D 6
June 23—Jackie Gilmour, London ..... LF 5
Nov. 17—Andy Peace, Nottingham .....L 6
Nov. 26—Dave Evans, London .....L 6
Dec. 12—Brian Whelan, Dunstable .....L 6

1970

Jan. 12—Brian Whelan, Bedford .....L 6

Feb. 10—Lex Wilson, London .....W 6
Feb. 16—Rod Griffiths, London .....KO 3
Mar. 23—Tony Bagshaw, London .....L 6
Apr. 27—Erroll Francis, London .....L 6
May 4—Des Morrison, Bedford .....L 6
May 11—Derek Simpson, London .....L 6
May 19—Les Davies, Southend .....L 6
June 1—Frank Kelly, London .....L 6
June 23—Lex Wilson, London .....L 6
Sept. 28—Tony Burnett, London ..... D 6
Oct. 5—Ron Woods, Bedford .....L 6

1971

Feb. 8—Tommy Joyce, London .....L 8
Feb. 22—Bob Langley, Derby .....L 6
June 3—Angus McMillan, Glasgow .....L 8
Sept. 20—Angus McMillan, Bedford .KO by 6
Oct. 20—Doug Garrity, Stoke .....W 6
Nov. 3—Bob Langley, Epsom .....L 8
Nov. 8—Pat Marshall, London .....L 6
Nov. 29—Fred McMillan, Croydon ..... D 6
Dec. 9—Fred McMillan, Wolverhampton .L 8

1972

Feb. 7—Freddie McMillan, Streatham .....L Disq 5
Feb. 28—Johnny Cross, Derby ..... D 6
Mar. 14—Bob Langley, Wolverhampton . L 8
Mar. 20—Mick Evans, London .....KO 3
Apr. 10—Paul Bromley, Kettering .....L 8
Oct. 4—Freddie McMillan, Watford .....L 8
Oct. 11—Freddie McMillan, Stoke .....L 8
Oct. 30—Kevin White, Bristol .....L 8

1973

Jan. 17—Freddie McMillan, Solihull .....L 8
Mar. 7—Peter Blake, Watford .....L 6
Mar. 13—Johnny Jennings, Wolverhampton .....L 6
Nov. 6—Jimmy Corrigan, Hemel Hempstead .....L 8
Dec. 4—Alan Hardiman, Southend .....L 8

1974

Jan. 28—Alan Buchanan, Glasgow .....L 8
May 6—Glynn Watts, Swansea .....L 6
May 20—Steve Angell, Glasgow .....KO by 2
Sept. 29—Kevin Evans, Southend .....L 8

ROMANO FANALI

Italian Welterweight

Born Livorno, July 29, 1942.
Turned Pro 1965.
Through 1966 had 17 fights, 17 wins.

1967

Feb. 10—Armando Scorda, Liverne ....KO 2
Mar. 31—Jean Brucellari, Leghorn ..... W 10
May 12—Massimo Consolati, Leghorn ... W 10
June 23—Tony Ray, Pistoria .....KO 6
Aug. 11—Emilio Riccetti, Rimini ..... W 8
Dec. 15—Bruno De Pace, Rome .....KO 1
Dec. 19—Quintino Soarez, Milan ..... W 8

1968

Jan. 19—Joe Tetteh, Rome ..... W 8
Feb. 9—Efren Donati, Livorno ..... W 8
Apr. 6—Winston Laud, Genoa ..... W 8
May 10—Eddie Blay, Rome .....L 8
July 2—Joe Africa, Leghorn ..... D 8
Aug. 2—Joe Africa, Leghorn ..... D 8
Aug. 9—Bruno DePace, Leghorn .....KO 2
(Italian Junior Welterweight Title)
Dec. 21—Omar Oliva, Forli ..... W 8

1969

Jan. 29—Massimo Consolati, Ancona ... D 12
Mar. 18—Guiseppe Fabor, Livorno ..... W 8
May 14—Ermanno Fasoli, Leghorn ....KO 7
(Italian junior welterweight title)
June 25—Garibaldi Costa Pereira, Montecatini Terme ..... W 8
Sept. 17—Ermanno Fasoli, Cecina .....L 12
(Italian junior welterweight title)

1970

Mar. 10—Leonardo Dessi, Arezzo ..... W 8
Apr. 24—Giuseppe De Robertis, Leghorn .....KO 7
July 28—Jose Jaime Marquez, Chianciano .....KO 5
Sept. 26—Ermanno Fasoli, Bergamo .....L 12
(Italian Junior welterweight title)
Dec. 27—Rene Roque, Lyons .....L 15
(European jr. welter title)

1971

Feb. 13—Angel Neches, Bologna ..... W 8
June 18—Serafino Lucherini, Arezzo .... W 8
July 30—Piero Ceru, Carrara .....KO by 7
(Italian junior welterweight title)

1972

Mar. 25—Sreco Weiner, Giovanni ..... W 8
Aug. 12—Piero Ceru, Carrara .....KO 5
(Italian Junior Welterweight Title)
Oct. 27—Nicola D'Orazio, Livorno ..... W 8

1973

Jan. 10—Tommaso Marocco, Enna ....KO 11
(Italian junior welterweight title)
May 11—Bruno Melissano, Livorno ..... W 8
June 20—Piero Ceru, Carole .....L 12
Nov. 20—Kokkie Oliver, Johannesburg ...L 10

1974

May 17—Gualberto Fernandez, Livorno ..... W 8
Aug. 14—Giuseppe Carbonara, Priverno ..... W 8
Dec. 6—Luciano Laffranchi, Livorno ..... W 8

ENZO FARINELLI

Italian Featherweight

Born, Bologna, November 20, 1942.
Pro debut: Feb. 16, 1967. Through 1968 had eleven bouts; won 8, drew 3.

1969

Jan. 18—Romano Romani, Bologna .... W 8
Jan. 28—Ambrogio Mariani, Sondrio ... LF 2
Mar. 8—Franco Zurlo, Bologna ..... D 12
(Italian bantamweight title)
May 17—Jean Parra, Bologna ..... W 10
Aug. 15—Wellington Villela, Riccione ... D 8
Sept. 27—Carmelo Massa, Cagliari ..... W 12
(Italian bantamweight title)
Dec. 1—Jose Bisbal, Bologna ..... W 8
Dec. 26—Nevio Carbi, Bologna .....D 8

1970

Apr. 11—Achene Saifi, Bologna ..... W 8
June 24—Franco Zurlo, Naples ..... L 15
(European bantamweight title)
Sept. 5—Dionisio Bisbal, Macerata ..... W 8
Sept. 28—Dionisio Bisbal, Bologna ..... W 8
Oct. 31—Domenico Chiloiro, Bologna ....L 8
Dec. 26—Domenico Chiloiro, Bologna ... W 10

1971

June 30—Sal Fabrizio, Viareggio .....WF 9
(vacant Italian bantamweight title)
Aug. 15—Pedro La Torre, Viareggio ..... W 8
Dec. 22—Antonio Sassarini, La Spezia .KO 12
(Italian bantamweight title)

1972

May 4—Augustin Senin, Barcelona ..... L 10
Aug. 1—Salvatore Fabrizio, Genoa .....L 12
(Italian bantanweight title)
Nov. 13—Paul Ikumpayi, Bologne ..... W 8

1973

Jan. 29—Bruno Pieraci, Bologna ..... D 8
Mar. 13—Elio Cotena, Ferara .....L 12
(Italian featherweight title)
Apr. 10—Sergio Mencarelli, Ferrara ..... W 8
Oct. 10—Bruno Pieraci, Rimini .....KO 12
(Vacant Italian feather title)
Nov. 19—Tahar Ben Hassen, Paris .....KO 4
Dec. 17—Leonard Tavarez, Paris .....L 10

1974

Apr. 17—Tony Sassarini, La Spezia .....L 12
(Italian Championship)
Oct. 29—Giorgio Merlin, Bologna ..... W 8

GIUSEPPE FASCELLA

Italian bantamweight

Born June 25, 1942.
Turned Pro 1965. Through 1970 had 33 fights, won 9, drew 6, lost 18.

1971

Jan. 31—Giuseppe Senna, Pavia .....L 10
Aug. 7—Giuliano Mastallaro, Fallonica . W 10

1972

Feb. 5—Carmelo Massa, Padua ..... W 8
Feb. 16—Angelo Boi, San Remo ....KO by 1
Apr. 28—Luigi Sorangelo, Bologna ..... W 8
May 14—Sulley Shittu, Caglari .....KO by 5
Sept. 16—Giovanni Cavazzini, Emilia .... W 8
Nov. 19—Ambrogio Marini, Brescia ....KO 4

1973

Feb. 14—Morris Wainstein, Cape Town ...L 8
Apr. 20—Pasquale Morbidelli, Imola .....L 6
May 4—Michele Siracusa, Milan .....L 6

1974

Jan. 4—Lucio Vailati, Milano .....KO by 6
May 3—Sergio Emili, Porto Sant' Elpidio .....KO by 8

VASO (VASCO) FAUSTINO
Brazilian Heavyweight
Born Feb. 5, 1945

1969

June 16—Ray Patterson, Helsinki ...L disq. 3
July 11—Giancarlo Bacchini, Ancona ...W 6
Aug. 3—Giancarlo Bacchini, Arcevia ...W 8
Sept. 5—Alfredo Vogrig, Udine .....L 8
Oct. 10—Mario Baruzzi, Milan .....L 8
Nov. 8—Antonio Zanini, Reggio Emilia ..L 8
Nov. 29—Pietro Besi, San Croce .....KO 1
Dec. 30—Jose Urtain, Barcelona ....KO by 1

1970

Apr. 18—Giulio Rinaldi, Anzio .....L 8
May 29—Armando Zanini, Rome .....D 8
May 8—Ermanno Festorazzi, Ancona .KO 2
June 26—Vittorio Verrengia, Ancona ...KO 4
Aug. 5—Ermanno Festorazzi, Ascoli ..WF 1
Oct. 2—Expedit Mountcho, Ancona ...D 8
Dec. 11—Lucianno Ghiotti, Ancona ....KO 1

1971

Jan. 11—Christian Poncelot, Paris .....L 8
Feb. 6—Jurgen Blin, Frankfurt .....L 10
Mar. 6—Expedit Mountcho, Ancona ...W 8
Mar. 26—Steve Jones, Turin .....KO 4
Apr. 3—Horst Lenedens, Duseldorf L disq. 3
Apr. 23—Dante Cane, Bologna .....L 8
May 19—Burghard Lembke, Ancona ...KO 2
Sept. 17—Tommy Sheehan, Turin ...KO by 3

1972

Feb. 18—Dante Cane, Reggio Emilia .....L 10
Apr. 29—Bepi Ros, Schio .....L 8
May 12—Mario Baruzzi, Torino .....L 10
Dec. 2—Miguel Paez, Turin .....L 8
Dec. 26—Miguel Angel Paez, Rome ..... D 8

1973

Mar. 12—Ba Sounkalo, Paris .....L 8
May 11—Dante Cane, Ancona .....KO by 6
June 30—Mongol Ortiz, Cordenons .....L 8
July 22—Armando Zanini, Brscia ....L dec 8
Oct. 11—Harold Skog, Oslo .....L 6
Nov. 24—Pietro Zanola, Brescia .....L 8
Dec. 3—Eddie Neilson, Bristol .....KO 2
Dec. 26—Bepi Ros, Bologna ..... D 10

1974

Mar. 15—Mongol Ortiz, Ancona ..... W 8
Apr. 26—Pietro Zanola, Terni ..... D 8
May 17—Vasco Faustino, Milan .....L 8
June 21—Vincenzo Sciarrone, Rome ...KO 4
Sept. 24—Eddie Neilsen, Reading ....KO by 4

DANNY FEARON
Liverpool, England, welterweight
Born Apr. 3, 1952.

1972

July 12—Billy Belnavis, Woverhampton ..... W 6
Sept. 20—Martin Lister, Manchester ..... W 6

1973

Jan. 17—George McGurk, London ..... W 8
Jan. 29—Don Burgin, Mayfair .....KO 2
Sept. 5—Noel McIvor, London .....L 8
Oct. 8—Jimmy Fairweather, London .....KO by 8

1974

Feb. 26—Angus McMillan, Southend .....KO by 1
Mar. 18—Tommy Wright, Manchester .....KO by 6

FRANCO FELIGIONI
Italian Light Heavyweight
Born February 11, 1949

1972

Oct. 23—Angelo Visini, Bologne ...W Disq. 6
Dec. 1—Dino Tarocco, Forli .....W Disq. 6

1973

Jan. 5—Giuseppe Barbieri, Forli .....KO 4
Jan. 29—Salko Brkic, Bologna .....KO 5
Mar. 23—Antonio Rosito, Forli .....KO 5
Apr. 14—Bruno Polloni, Ravenna ..... W 6
May 26—Raffaele Maio, Deruta .....KO 5
Aug. 11—Claudio Roman, Bellaria ..... W 6
Oct. 5—Rafael Maio, Milan ..... W 8
Nov. 3—Christian Moussoux, Grivignee .....KO 6
Dec. 14—Vlado Blazetic, Forli .....KO 2
Dec. 26—Getulio Bueno, Zurich .....KO 3

1974

Mar. 8—Celso Calzi, Foligno ..... W 10
May 24—Peter Assandoh, Forli ..... W 8
June 8—Jean Tshikuna, Vaux, Belgium ..... W 8
July 12—Dante Lazzari, Cervia .....KO 4
Nov. 8—Yannick Dufour, Bologna .... LF 2

EDDY FENTON
Leicester, England Heavyweight

1974

Apr. 22—John Celebanski, Nottingham ..... W 6
Apr. 29—John Depledge, Bristol .....L 8
May 6—David Fry, Bedford .....KO 4
May 13—Lloyd Stewart, Nottingham ... W 6
June 3—Lloyd Stewart, Manchester .... W 6
Sept. 9—Tony Moore, Bedford .....L 6
Sept. 16—Dave Parris, Birmingham .....KO 2
Oct. 7—Dave Fry, Bristol ..... D 8
Oct. 14—John Celebanski, Bedford ..... W disq 5
Oct. 23—Guinea Roger, Stoke ..... W 8

PEDRO FERNANDEZ
Spanish Lightweight
Born at Zaragoza November 19, 1952.

1972

May 20—Jose Luis Gonzales, Zaragoza .. D 6
June 3—Luis Diaz, Zaragoza ..... W 6
July 21—Miguel Molleda, Madrid ..... W 8
Aug. 11—Luis Diaz, Madrid ..... D 8
Sept. 15—Francisco Gomez, Barcelona ... W 8
Sept. 22—Arrow Abu, Barcelona ..... W 8
Oct. 6—Andres Martin, Madrid .....KO 2
Oct. 14—Body Guy, Zaragoza .....KO 2
Oct. 28—Jose Galllego, Zarogoza ...W Disq 2
Nov. 25—Juan Pena, Zaragoza .....KO 4
Dec. 23—Juan Barros, Zaragoza ....W Disq. 6

1973

Jan. 6—Toti Martin, Zaragoza .....KO 4
Jan. 20—Bossi Gonzalez, Zaragoza ....KO 6
Feb. 3—Juan Barros, Zaragoza ..... W 8
Feb. 17—J. Santaengracia, Zaragoza ....WF 3
Mar. 3—Kid Tano, Zaragosa ..... W 12
Mar. 24—Santino Reali, Zaragoza ..... D 8
May 4—Manuel Gordillo, Bilbao .....KO 1
May 26—Manuel Alcala, Zaragoza .....KO 5
June 2—Luis Aisa, Zaragoza ..... D 8
June 20—Fernado Tavarez, Madrid .....KO 2
July 6—Gomez Fouz, Madrid .....W dec 12
July 28—Jesus Zarco, Calayatud ....W disq 6
Aug. 31—Carlos Capella, Madrid .....KO 8
Sept. 6—Omar Cabrera, Zaragoza .....KO 1
Oct. 11—Jean Pierre Younsi, Barcelona .....KO by 8
Nov. 23—Carmelo Mateo Benitez, Barcelona .....KO 2
Dec. 14—Raul Molina, Barcelona ..... D 8

1974

Jan. 11—Jonathan Dele, Madrid ..... D 8
Jan. 26—Guillermo Perez, Zaragoza ....KO 3
Mar. 1—Manuel Calvo, Madrid .....KO 3
Mar. 16—Juan "Sombrita" Albornoz, Santa Cruz, Tenerife .....KO 6
July 6—Torres Arbizu, Zaragoza .....KO 4
July 26—Tony Ortiz, Madrid .....KO 12
(European jr. welter championship)
Aug. 23—Piero Ceru, Viareggio .....KO 2
Sept. 24—Lion Furuyama, Rome ..... W 15
(WBC Jr. Welter title)
Nov. 6—Winston Noel, Madrid .....KO 4

HELENIO FERREIRA
Italian bantamweight
Born December 9, 1943

Record only in Europe. Career mark page 526, Section 5.

1973

Mar. 15—Jose Silva, Arroyas .....KO 4
Apr. 14—Ferdinando Ripamonti, Milan .....KO 3
May 1—Luigi Tessarin, Cagliari .....KO 5
June 14—Bruno Pieracci, Oslo .....KO 8
Aug. 15—Jose Palacios, Gallura ..... D 8
Oct. 19—Bob Allotey, Milan ..... W 8
Nov. 16—Bob Allotey, Novara ..... W 8
Dec. 28—Daniel Rodriguez, Figueroa, Novara ..... W 8

1974

Jan. 18—Albert Amatler, Milano ..... W 8
Jan. 25—Norbert Barriere, Milano .....KO 5

Feb. 28—Francisco Realinho, Cagliari ..... KO 6
Mar. 18—Guy Caudron, Paris ..... L 8
May 7—Antonio Tenza, Terni ..... KO 7
July 20—Freddy Moran, Lignano Sabbiadoro ..... W 10
Oct. 31—Daniel Figueroa, Cagliari ..... W 8
Nov. 29—Ramon Garcia Marichal, Santa Cruz de Tenerife ..... KO 7

PAUL FERRERI

Australian and British Commonwealth Bantamweight Champion

Born Sicili January 1, 1948. Went to Australia as a boy.

1968—7 straight victories

Feb. 3—Danny Adams, Sth.Melbourne . W 4
Mar. 3—David Atkins, Sth.Melbourne .. W 4
Mar. 17—Bob Sandys, Sth.Melbourne .. KO 2
May 5—Nev Maddison, Sth.Melbourne KO 2
May 30—Robbie Hayes, Melbourne ..... W 6
June 30—John Gatti, Sth.Melbourne .... W 6
July 28—Roger Carroll, Sydney ..... W 3
Aug. 8—Alan Pressnell, Melbourne ..... W 8
Aug. 18—Alan Pressnell, Sth.Melbourne . W 6
Sept. 22—Tony Caminiti, Sth.Melbourne KO 4
Oct. 17—Alan Pressnell, Melbourne ..... W 15
(Vacant Australian bantamweight title)

1970

Feb. 2—Norm Britton, Sth. Melbourne . W 6
Feb. 25—Reg King, Redfern ..... W 8
Mar. 2—Carmelo Massa, Melbourne ..... W (disq.) 5
May 11—Sid Vicera, Melbourne .. W (disq.) 10
July 6—Johnny Keelie, Melbourne ..... W 10
Aug. 31—Tony Humm, Melbourne ..... W 10
Oct. 19—Johnny McCluskey, Melbourne ..... W 10
Nov. 16—Floro Ybanez, Melbourne ..... W 10

1971

Feb. 8—Tony Moreno, Melbourne ..... D 10
Feb. 22—Willie Cordova, Melbourne .... D 10
June 7—Willie Cordova, Melbourne ..... L 10
Aug. 5—Harry Hayes, St. Kilda ..... W 10
Aug. 26—Anthony Sthole, Melbourne .. W 10
Oct. 3—Willie Leslie, Melbourne Exh. Gr. ..... W 15
(Australian bantamweight title defense)
Nov. 4—Fernando Sotelo, Brunswick ... W 10
Dec. 17—Sam Chander, Brunswick ..... KO 3

1972

Feb. 24—Harry Hayes, Thebarton ..... KO 8
(Australian bantamweight title defence)
Apr. 8—Fernando Sotelo, Richmond ... W 10
June 6—Jim Bowen, Marrickville ..... W 15
(Australian bantamweight title defence)
Sept. 16—John Kellie, Frankston ..... W 15

1973

Feb. 7—Raul Noria, Sydney ..... W 10
Apr. 26—Fred Burns, Carlton ..... W 15
May 26—Guy Caudron, Papete ..... W 10
Aug. 29—Big Jim West, Melbourne ..... W 10
Oct. 22—Brian Roberts, Melbourne ..... W 10

1974

Mar. 18—Arnold Taylor, Cape Town ..... L 10
May 16—Big Jim West, Blacktown ..... W 10
June 6—Brian Roberts, Blacktown ..... W 10
Sept. 12—Brian Roberts, Blacktown ..... D 10
Oct. 3—Big Jim West, Blacktown ..... W 10
Nov. 29—Paddy Graham, Melbourne .... W 10

DANIEL FIGUEROA

Spanish featherweight

Born Nov. 8, 1944

1971

Aug. 27—Jose Luis Naves, Aviles ..... W 6
Nov. 13—Juan Valeiro, La Coruna ..... KO 4

1972

Jan. 8—Enrique Medina II, Alicante .. KO 5
Feb. 11—Manuel Jiminez, Madrid ..... KO 5
Apr. 14—Waldino Lopez, Madrid ..... W 8
June 22—Bob Allotey, Barcelona ... KO by 3
July 21—Fernando Gabino, Madrid ..... W 8
Aug. 18—Francisco Herrera, Madrid .... KO 6
Aug. 26—Jose Luis Gonzalez, Vigo ..... D 6
Sept. 2—Pedro De La Torre, Melilla ..... L 8
Sept. 9—Pedro Molleda, Miranda ..... L 8
Sept. 29—Antonio Tenza, Barcelona ..... L 8
Oct. 8—Carmelo Mateo Benitez, Las Palmas ..... KO by 2
Oct. 20—Antonio Tenza, Barcelona ..... D 8
Dec. 29—Sully Shittu, Novara ..... KO by 3

1973

Apr. 10—Colin Miles Tonyrefail ..... L 8
July 21—Antonio Tenza, Almeria ..... L 8
Aug. 3—Pedro Molleda, Madrid ..... D 8
Sept. 8—Rodriguez II, Palma ..... KO by 5
Sept. 28—Tony Sassarini, Sarzana ..... D 8
Oct. 26—Valentin Loren, Barcelona ..... W 8

1974

Feb. 28—Giuliano Lai, Cagliari ..... L 8
Apr. 30—Salvatore Favrizio, Albernga ..... L 8
June 12—Jose Sanchez, Albernga, Italy ..... L 6
Aug. 31—Heleno Ferrera, Alghero ... KO by 4
Oct. 31—Helenio Ferreira, Cagliari ..... L 8

CHRIS FINNEGAN

British and Commonwealth Light Heavyweight Champ.

Born June 5, 1944.

1968 Olympic champion at Mexico City

1968

Dec. 9—Mick Fleetham, London ..... KO 3
Dec. 17—Dick Griffiths, London ..... KO 4

1969

Jan. 14—Dervan Airey, London ..... W 6
Feb. 11—Liam Dolan, London ..... W 6
Mar. 25—Larry Brown, London ..... KO 5
May 6—Danny Ashie, London ..... KO by 2
Aug. 4—Brendan Ingle, Manchester ... KO 8
Oct. 20—Ron Hough, London ..... W 8
Dec. 8—Harry Scott, London ..... W 10

1970

Jan. 19—Francisco Ferri, London .... KO 6
Feb. 16—Ray Brittle, London ..... KO 9
Mar. 24—Hans Dieter Schwartz, London KO 6
Apr. 21—Dervan Airey, London ..... KO 4
May 21—Clarence Cassius, London .... KO 5
Aug. 27—Tom Bogs, Copenhagen ..... L 15
(European middleweight title)
Oct. 6—Guerrino Scattolin, London ... W 8

1971

Jan. 24—Eddie Avoth, London ..... KO 15
(won British & Commonwealth light-heavy titltes)
Mar. 29—Pete Riccitelli, Manchester ... KO 4
May 5—Conny Velensek, Berlin ..... D 15
(European light-heavy title)
Sept. 9—Bob Benoit, London ..... KO 8
Oct. 5—Roger Rouse, London ..... KO 4
Oct. 19—Hal Carroll, London ..... W 10

1972

Feb. 1—Conny Valensek, Nottingham .. W 15
(European light heavy title)
Mar. 7—Jerry Evans, London ..... KO 5
Apr. 19—Ron Wilson, Nottingham ..... W 10
June 6—Jan Lubbers, London ..... KO 8
(European light heavyweight title)
Sept. 26—Bob Foster, London ..... KO by 14
(World light heavyweight title)
Nov. 14—Rudi Schmidtke, London . KO by 12
(European light heavyweight title)

1973

Mar. 13—Roy John, London ..... W 10
Apr. 9—Brian Kelly, Burden ..... KO 4
May 22—John Conteh, London ..... L 15
(British + Commonwealth Light-Heavyweight titles)
Nov. 13—Mike Quarry, London ..... W 10

1974

May 22—John Conteh, Wembley ... KO by 6
(British + Commonwealth Light-Heavyweight titles)
Oct. 1—Harold Richardson, London ... W 10
Dec. 2—Victor Attivor, Mayfair ..... W 8

KEVIN FINNEGAN

English Middleweight

(Brother of Chris Finnegan)

Born Hayes, England, April 18, 1948

1970

Nov. 23—Bill Deasey, London ..... KO 4
Dec. 8—Maurice Thomas, London ... KO 6

1971

Jan. 25—Gerald Gooding, London ..... W 6
Feb. 10—Dave Ivory, London ..... KO 4
Apr. 6—Clive Cook, London ..... W 8
Apr. 27—Dick Duffy, London ..... W 8

June 14—Ronnie Hough, London ... KO by 2
Sept. 27—Mick O'Neill, London .....KO 6
Nov. 16—Pat Dwyer, London ..... W 8

1972

Feb. 15—Harry Scott, London ..... W 10
(Elim British Middleweight Title)
Mar. 13—Tom Bell, London ..... W 8
Apr. 10—Eric Blake, London ..... W 10
May 24—Don McMillan, Bedford ... KO by 5
(Final eliminator British Middleweight title)
Sept. 12—Dave Cranswick, London .....KO 3
Oct. 17—Len Gibbs, London .....KO 6
Nov. 14—Carlos Marks, Wembley ..... W 8

1973

Jan. 17—Pat McCann, London ..... W 12
Mar. 12—Leon Washington, London ...KO 7
Mar. 27—Alvin Anderson, London ..... W 8
May 7—Ronnie Hough, London .....KO 8
Oct. 23—Bob Murphy, London .....KO 4
Dec. 3—Frank Young, London ..... W 8

1974

Feb. 11—Bunny Sterling, London ..... W 15
(British title)
May 27—Jean Claude Bouttier, Paris .... W 15
(European middle title)
Oct. 29—Eddie Mazon, London .....KO 9
Nov. 12—Frank Reiche, London ..... W 10

MICKEY FLYNN

Manchester, England, Welterweight
Born Nov. 21, 1945.
Turned professional in 1966. Through 1970 had 17 fights. Won 11, Lost 6.

1971

Sept. 6—Doug Garrity, Manchester ..... W 6
Sept. 14—Steve Hudson, London ..... LF 6
Oct. 4—Doug Garrity, Nottingham .... W 6
Oct. 14—Leroy Mack, Southend ..... W 6
Nov. 3—Les Davies, Carlisle .....WF 3
Nov. 8—Keith White, London .....KO 4
Nov. 17—Jim Moore, Manchester .....KO 3
Nov. 30—Les Davies, London ..... W 6
Dec. 7—Derek Simpson, Southend ..... W 8

1972

Jan. 10—Pat Marshall, London .....KO 4
Jan. 31—Dave Moore, Cleethorpes .. KO by 5
Mar. 29—Tommy Joyce,
Wolverhampton .....KO 4
Apr. 10—Amos Talbot, Manchester ....KO 6
(Vacant Central Area Welterweight title)
Apr. 24—Des Morrison, Nottingham .....L 8
May 15—Pat Thomas, London .....L 8
May 24—Teddy Meho, Nottingham ..... W 8
June 18—Jimmy Fairweather, Southend . W 8
Sept. 4—Des Rea, Manchester ..... W 8
Sept. 18—Des Rea, Swansea ..... KO by 7
Nov. 22—Dave Cranswick, Southend ...KO 5

1973

Jan. 31—Gert Steyn, Cape Town .....L 8
Feb. 10—Spider Kelly, Port Elizabeth ... W 8
Mar. 15—Alan Tottoh, London .....L 8
May 7—Tommy Joyce, Manchester ...KO 2
June 16—Gielie Buitendag, Johannesburg .L 10
Oct. 11—Alan Tottoh, Manchester ..... D 10
Nov. 21—Maurice Hope, London ..... W 8

1974

Feb. 19—Trevor Francis, Blackpool ..... W 8
Feb. 26—Larry Paul,
Wolverhampton .....KO by 1
Apr. 4—Jorgen Hansen,
Copenhagen ..... LF 5
Apr. 22—Pat Thomas, Piccadilly .....L 8
May 14—Les Pearson, Cleethorpes .....KO 6
June 7—Esperno Posti, Vienna .....KO by 7
Oct. 21—Trevor Francis, London ... KO by 6

STEVE FOLEY

Bedford, England heavyweight
Born Feb. 8, 1951

1972

Sept. 21—Sid Paddock, Bedford .....KO by 3
Nov. 6—Roy Skeldon, Bedford .....KO 2
Dec. 4—Alex Pernasky, Bedford .....KO 3
Dec. 14—Dick King, Kettering .....KO by 2

1973

Jan. 29—Dave Parris, Bedford ..... W 6
Feb. 6—Vernon Shaw, Nottingham .....L 6
Mar. 12—Vernon Shaw, Bedford ....KO by 3
Apr. 10—Dave Parris, London .....L 8
Apr. 19—Bruce Woodward,
Wolverhampton .....KO by 5
July 18—Lloyd Stewart, Birmingham ....L 6
Sept. 17—Dave Paris, Bedford ..... W 6
Oct. 2—Billy Baggott, Birmingham .... D 6
Nov. 6—Billy Baggott, Wolverhampton . W 6
Dec. 10—Ade Ajasco, Bedford .....KO by 1

1974

Jan. 15—Billy Williams,
Kensington .....L 8
Jan. 30—Ade Aiasco,
N. Straffordshire, ...L disq. 7
Feb. 4—Mike Cottingham, London ...KO 6
Feb. 11—Ade Ajasco, Bedford ..... W 8
Mar. 13—Ralph Green, Solihull ..... W 8
Mar. 25—Dave Paris, Bedford .....KO 4
Apr. 22—Tony Blackburn, Piccadilly .... W 8
May 8—Vic Attivor, Solihull .....L 8
May 21—Johnny Wall, Wombley ..... W 8
Sept. 23—Tony Blackburn, London .....L 8
Oct. 21—Billy Knight,
Bethnal Green ..... KO by 1

DANNY FONTILIO

Woolrich, England, light heavyweight
Born Sept. 22, 1949.

1972

Jan. 17—Frank Dolan, London .....KO 1
Mar. 20—Gerald Gooding, London ..... W 6
Apr. 24—Bobby Barrett, London ..... W 8
May 15—Les Avoth, London ..... W 6
Sept. 11—Roger Barlow, London .....L 6

1973

Mar. 5—Peter Brisland, London ..... W 8
June 4—Bob Tuckett, London ..... W 8
Oct. 22—Peter Brisland .....KO by 8
Nov. 12—Mike Gottingham, London ...KO 3

1974

May 8—Bob Tuckett, Solihull .....L 8
Sept. 12—Tom Jensen, Copenhagen . KO by 5

COERT FOURIE

South African Middleweight

1974

Jan. 28—Cliff Manuel, Cape Town .....KO 3
Mar. 15—Dave Rose, Durban .....KO 2
Mar. 30—Dominic Germishuys,
Johannesburg .....KO 8
June 28—Jan Kies, Welkom .....L 12

PIERRE FOURIE

South African Light Heavyweight Champion
Born 1944

1969

Mar. 15—Dick Duffy, Johannesburg .....L 10
Mar. 31—Jim Swords, Johannesburg ...KO 3
Apr. 19—Coert Fourie, Johannesburg ... W 12
(South African middleweight title)
Aug. 2—Johnny Wood, Johannesburg .. W 12
(South African middleweight title)
Nov. —Johnny Wood, Johannesburg .KO 12
(South African middleweight title)

1970

Feb. 14—Willie Ludick, Johannesburg ..KO 10
(S. African middle title)
Mar. 14—Frank Young, Johannesburg ... W 10
Apr. 30—Johnny Kramer, Cape Town ... W 10
May 23—Mario Lamagna, Johannesburg . W 10
July 11—Harry Scott, Johannesburg .... W 10
Sept. 12—Domenico Tiberia,
Johannesburg ..... W 10
Nov. 14—Carmelo Bossi, Johannesburg .. W 10

1971

Jan. 12—Hans-Dieter Schwartz,
Cape Town ..... W 10
Jan. 30—Les McAteer, Johannesburg ... W 10
Feb. 19—Aldo Battistutta,
Johannesburg ..... W 10
Apr. 5—Tommy Gray, Johannesburg ... W 10
May 8—Pat Dwyer, Johannesburg ..... W 10
June 12—Mario Almanzo,
Johannesburg ..... W 10
Aug. 7—Fraser Scott, Johannesburg .... W 10
Oct. 18—Mario Almanzo,
Johannesburg ..... W 10
Nov. 13—Roger Rouse, Cape Town ..... W 10
Dec. 9—Karl Zurheide, Cape Town ..... W 10

1972

Feb. 19—Don Fullmer, Johannesburg ... W 10
Mar. 20—Amado Vasquez, Cape Town .. W 10
June 26—Luigi Colavita, Durban .....KO 1
July 15—Mark Tessman, Johannesburg .. W 10
Sept. 2—Sarel Aucamp, Johannesburg .. W 12
(South African light heavy title)
Oct. 14—Larry Buck, Johannesburg ..... W 10
Oct. 27—Domenico Adinolfi, VereenigingW 10
Dec. 12—Sarel Aucamp, Cape Town ....KO 6

1973

Mar. 26—Karl Zurheide, Cape Town ..... W 10
May 12—Conny Velensek, Johannesburg W 10
Oct. 13—Rudiger Schmidtke, Johannesburg ..... W 10
Aug. 21—Bob Foster, Albuquerque .....L 15
(World lt. heavyweight title)
Oct. 13—Rudiger Schmidtke, Johannesburg ..... W 10
Dec. 1—Bob Foster, Johannesburg .....L 15
(World Light Heavyweight Title)

1974

Mar. 2—Mike Quarry, Johannesburg ... W 10
May 25—Rudiger Schmidtke, Johannesburg .....KO 3
Aug. 17—Tom Bogs, Johannesburg ..... W 10
Nov. 30—Baby Boy Rolle, Johannesburg . W 10

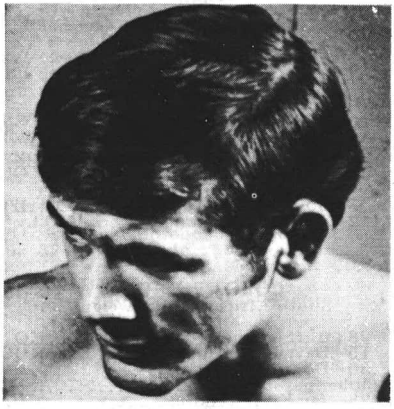

PIERRE FOURIE

GOMEZ FOUZ

Spanish Lightweight
Born Jan. 27, 1952

1972

Mar. 4—Rodolfo Sanchez, Miranda ... LF 6
Sept. 1—Jose Luis Villalobos, Madrid .....KO 4
Dec. 1—Horacio Ruiz, Madrid .....L 8

1973

Feb. 17—Kid Dongo, Almeria .....KO 2
Mar. 3—Fernando Bermejo, Zaragoza ..... W 8
Mar. 17—Enrique Levy, Gijon ..... W 8
May 12—Arrow Abu, Gijon .....KO 5
June 1—Felix Romero, Madrid ..... W 8
June 8—Juan Pena, Madrid ..... W 8
July 4—Perico Fernandez, Madrid .....L 12
July 27—Jerominimo Lucas, Madrid .... W 8
Aug. 24—Luis Aisa, Madrid ..... W 8
Sept. 7—Horacio Ruiz, Madrid ..... D 8
Sept. 20—Fernando Sanchez, Oviedo .... W 8

1974

Mar. 9—Juan Pena, Zaragoza .....KO 6
Mar. 29—Santino Reali, Barcelona .....KO 4
Apr. 17—Fernando Bermejo, Zaragoza ..... D 8
Apr. 30—Klaus Jacobi, Barcelona .....KO 4
May 22—Luciano Laffranchi, Madrid ... W 8
Nov. 6—Roland Cazeaux, Madrid ..... W 8

TREVOR FRANCIS

Basingstoke, England welterweight
Born Dec. 27, 1950

1972

Oct. 16—Bob Langley, London ..... W 8
Nov. 27—Pat Marshall, London .....KO 3
Dec. 11—Roy Stevens, London .....KO 2

1973

Feb. 5—Dave Davies, ...L 8
Feb. 19—Kenny Webber, London ..... W 8
Mar. 26—Dave Davies, London ..... W 8
May 9—Les Pearson, London ..... D 8
June 13—Harry Scott, Wolverhampton .KO 7
June 26—John Smith, Piccadilly ..... W 8
Aug. 6—Wayne Bannister, Melbourne ...L 10
Aug. 24—Rocky Mattioli, Brisbane ..KO by 8
Oct. 8—Mike McCluskie, London .....KO 6
Nov. 5—Tom Bell, London ..... W 8
Nov. 21—Pat Thomas, Cardiff ..... W 8
Dec. 8—Shako Mamba, Calais .....L 8

1974

Jan. 30—Kenny Webber, Wolverhampton, England ..... D 8
Feb. 19—Mickey Flynn, Blackpool .....L 8
Apr. 22—Alan Tottoh, Mayfair .....KO 5
May 18—Oscar Ilunga, Calais ..... W 8
June 12—Kenny Webber, Wolverhampton L 8
Sept. 24—Henry Rhiney, Reading .....L 8
Oct. 21—Mickey Flynn, London .....KO 6

JOHNNY FRANKHAM

English Light-Heavyweight
Born Reading, Berkshire, June 6, 1948
ABA light-heavy champion in 1969. Boxed in European amateur championships that year but was eliminated in quarter-finals by Ion Monea of Rumania.

1970

May 12—Fred Drinnan, London .....KO 4
Sept. 15—John Newman, London ..... W 6
Sept. 29—Clarence Cassius, London ..... W 6
Oct. 13—Keith Drewett, London ..... W 8
Nov. 10—Keith Drewett, London ..... W 8
Dec. 17—Jeff Shaw, London .....KO by 8

1971

Jan. 12—Dervan Airey, London .....KO 4
Feb. 10—Phil Matthews, London ..... W 8
Mar. 9—Keith Drewett, London ..... W 10
Mar. 30—Bob Tuckett, London ..... W 8
Apr. 27—Guinea Roger, London ..... W 8
May 25—Dave Hawkes, London ..... W 12
June 14—Brian Jewett, London ..... W 8
Oct. 5—BA Sounkalo, London ..... W 8
Nov. 16—Keith Drewett, London ..... W 8
Dec. 7—Eddie Owens, London .....KO 7

1972

Jan. 25—Tom Bethea, London .....L 10
Feb. 15—Karl Zurheide, London ..... W 10
Mar. 7—Ruben Figueroa, London ..... W 10
Apr. 25—Hershel Jacobs, London ..... W 10
June 12—Eddie Duncan, London ..... D 8
Sept. 26—Wendell Joseph, London ..... W 8
Oct. 24—Roy John, London .....L 12

1973

Feb. 21—Tommy Hicks, London .....KO 6
Mar. 20—Charlie "Devil" Green, London W 8
May 22—Pat McCann, London .....L 10
Oct. 4—Tom Bogs, Randers .....L 10
Nov. 1—Tom Jensen, Copenhagen ....KO 5

1974

Feb. 12—Pat McCann, Kensington .....L 12
Mar. 30—Kosie Smith, Johannesburg .....L 10
May 29—Tom Jensen, Copenhagen .....L 8

PETER FREEMAN

Bolton England, heavyweight
Born November 17, 1946

1972

June 12—Dave Roden, London .....KO 6
Oct. 2—Tim Wood, Nottingham ...KO by 3
Dec. 6—Freddie Waldron, Manchester .KO 2
Dec. 20—Dick King, Bradford .....KO 4

1973

Jan. 8—Kenny Burrell, Manchester ...KO 1
Feb. 19—Dick King, Manchester .....KO 6
Apr. 3—Dave Roden, Blackpool .....KO 4
May 7—Paul Cassidy, Manchester .....KO 3
June 6—Guinea Roger, Blackpool .....KO 5
Nov. 27—Gene Innocent, Blackpool ..... W 10

1974

Feb. 11—Eddie Neilson, Piccadilly .....KO by 4

BRUNO FRESCHI

Italian jr. welterweight
Born, Pagnacco, Italy, Nov. 28, 1947

1969

Oct. 30—Joe Bandy, Milan .....KO 4
Nov. 11—Salah Arafa, Milano ..... W 6
Dec. 10—Antonio Russo, Udine ..... W 6

1970

Jan. 24—Franco Rosini, Udine .....KO 4
Mar. 13—Manuel Sanchez, Milano .....KO 2
Mar. 25—Abdendi Baali, Udine .....KO 7
Apr. 18—Jean Pierre Di Stefano, Bologna ..... W 8
June 13—Giovanni Albino .....KO 3
July 10—Paolo Russo, Lignano .....KO 3
Sept. 10—Tony Ray, Milano .....KO 6
Oct. 31—Tulle Zanirato, Bologna .....KO 1

1971

Jan. 16—Angel Nehes, Udine ..... W 10
Apr. 17—Nicola D'orazio, Milan .....KO 2
Oct. 21—Serafino Lucherini, Milano KO by 7

1972

Jan. 6—Francesco Tomasoni, Udine ... W 8
Mar. 1—Piero Ceru, Viareggio .....KO by 10
(Italian jr. welter title)
Aug. 5—Siki Sow, Cividate al Piano ... KO 3
Aug. 26—Kurt Hombach, Lignano Sabbiadoro ..... KO 6
Sept. 23—Siki Sow, Udine ..... W 8

1973

Apr. 7—Omar Oliva, Udine ..... W 8
May 19—Giuseppe Minotti, Udine .....KO 8
July 4—Rudin Croeze, Lignano .....KO 2
Aug. 10—Carlo Sambusiti, Lignano ..... W 8
Nov. 24—Vasco Armstrong, Udine ..... W 8

1974

Jan. 4—Luigi Martello, Milano ..... W 6
Mar. 23—Vito Sederino, Udine .....KO 1
May 17—Pierre Pettit, Milan .....WF 4
May 31—Salvatore Gennatiempo, Corno di Rosazzo .....KO 4
July 20—Luciano Laffranchi, Lignano Sabbiadoro ..... W 8
Sept. 25—Ernesto Bergamasco, Furni di Sopra .....KO 2
(Italian Jr. welter title)
Nov. 21—Jorgen Hansen, Copenhagen .....KO by 6

DAVID FRY

Bournemouth, England, Heavyweight

1973

Oct. 22—Kenny Burrell, London ..... D 6
Nov. 12—Kenny Burrell, London ...KO by 5

1974

Feb. 11—Dave Parris, Bedford .....L 6
Feb. 18—Toni Mikulski, Mairfair ....KO by 3
Apr. 29—Kenny Burrell, Kensington .... D 6
May 6—Eddy Fenton, Bedford ....KO by 4
June 19—Wally Pearce, Caerphilly ..... D 6
Sept. 23—Tony Moore, London .....L 6
Oct. 7—Eddie Fenton, Bristol ..... D 8
Oct. 17—Sid Paddock, Southsea ..... D 6
Oct. 29—Wally Pearce, London ..... W 8
Dec. 3—Sid Paddock, Southampton .....KO by 7

SHIGE FUKUYAMA

Japanese Featherweight

1970

Sept. 13—Massauod Boussaboua, Tokyo KO 9

1971

June 21—Yoshinobu Goto, Tokyo ..... W 10

1972

Mar. 12—Hyun Kim, Pusan City ....KO by 10
(Oriental feather title)
Aug. 18—Eder Jofre, Sao Paulo ....KO by 9
Sept. 7—Rafael Lopez, Los Angeles . KO by 9

1973

Feb. 16—Jose Olivares, San Bernardino .. D 10
June 26—Shunzo Terukino, Tokyo ..KO by 9
Oct. 11—Luis Hernandez, Los Angeles KO 4
Nov. 29—Leoncio Meza, Los Angeles ...KO 7

1974

Apr. 11—Carlos Perez, Los Angeles .....KO 1
Apr. 25—Jose Luis Lopez, Los Angeles .....KO by 5
Aug. 1—Carlos Becerril, Los Angeles .....KO 10
Sept. 19—Danny Lopez, Los Angeles ...KO 9

LION FURUYAMA

Japanese Junior Welterweight Champion

1969

Feb. 6—Cris Pasumil, Tokyo .....KO 2
Apr. 9—Yoichi Urawa, Nagoya .....KO 2
(Japanese junior welterweight title)
May 14—Shigeru Ogiwara, Tokyo .....KO 4
(Japanese junior welterweight title)
June 25—Alberto Cruz, Wakayama .....KO 4
Aug. 27—Yukinori Aso, Tokyo ..... D 10
(Japanese junior welterweight title)
Oct. 29—Sadao Takagi, Sendai ..... W 10

1970

Jan. 14—Fel Pedranza, Tokyo .....KO 2
Mar. 25—Eddie Perkins, Tokyo .....L 10
May 27—Kazuyoshi Kubokura, Tokyo .KO 2
(Japanese Jr. welter title)
July 22—Io Tamai, Tokyo .....KO 5
Sept. 2—Chun Kyo 'Shin, Tokyo .....KO 7
Oct. 7—Shigeru Ogiwara, Osaka ..... D 10
Dec. 16—Chu Eui-Tai, Sendai ..... W 12

1971

Mar. 17—Adolph Pruitt, Honolulu .....L 10
May 29—Chang Killee, Seoul .....L 12
(Orient Jr. welter title)
Sept. 11—Pedro Adrigue, Quezon City ....L 12
Dec. 27—Shinichi Sato, Tokyo .....KO 5

1972

Feb. 15—Huassi Sithunlert, Bangkok ...KO 2
Apr. 14—Koichi Otomaru, Sandai City .KO 8
July 30—Hideo Tominaga, Tokyo .....KO 2
Oct. 30—Hiroshi Shoji, Tokyo .....KO 8
(Japanese jr. welter title)

1973

Apr. 23—Pedro Adigue, Tokyo ..... W 12
(Japanese jr. welter title)
Sept. 18—Yoshihiro Sugaya, Tokyo ....KO 1
(Japanese jr. welter title)

1974

Mar. 20—Masakatsu Seike, Sendai City .....KO 9
Sept. 24—Perico Fernandez, Rome .....L 15
(WBC Jr. Welter title)

JEFF GALE

Leeds, England, Welterweight
Born Feb. 17, 1954

1973

Sept. 10—Keith Nugent, Wembley .....W 8
Oct. 2—Barton McAllister, London ...KO 3
Nov. 26—Henry Rhiney, London ..... W 8

1974

Feb. 26—Tony Poole, St. Helens ..... W 8
Mar. 26—Tony Poole, London .....KO by 3
Oct. 15—Tony Poole, Shoreditch ..... W 8
Dec. 12—Bobby Arthur, Nottingham .... W 8

FLASH GALLEGO

Philippines Jr. Lightweight

1969

Feb. 17—Kenji Iwata, Tokyo .....L 10
Mar. 5—Hiroshi Shoji, Tokyo ..... W 10
Apr. 3—Rikuro Ishiyama, Tokyo .....KO 10
(Oriental junior lightweight title)
July 2—Kenji Hayashi, Tokyo .....KO 5
Oct. 3—Salehman Ittianuchit, Bangkok .....KO by 10
(Oriental junior lightweight title)

1970

Feb. 11—Al Ford, Honolulu .....L 10
Mar. 3—Ruben Navarro, Los Angeles .....KO by 3
July 18—Shinichi Hanabusa, Quezon City .....KO 6

1971

Feb. 14—Jimmy Noel, Quezon City ....KO 7
Mar. 19—Lito Manes, Manila .....L 10
May 28—Lito Manes, Manila .....KO 11
(Philippines Jr. lightweight title)

1972

Jan. 14—Jimmy Noel, Manila .....L 10
Mar. 23—Susumu Okabe, Tokyo .....L 12
(Vacant Oriental jr. lt. wt. title)
June 3—Alfredo Marcano, Caracas .KO by 4
Nov. 7—Juan Collado, Honolulu .....L 10
Oct. 22—Jesus Alonso, Reynosa ....KO by 6

1974

May 17—Al Espinosa, Manila .....KO 4

July 6—Roberto Duran, Panama ... KO by 5
Aug. 16—Apollo Yoshio, Manila ..... W 10
Sept. 2—J. Julio, Medina ..... KO by 2

ROBERT GALLOIS
French Welterweight
Born Rheims, Jan. 10, 1943

1965

Oct. 9—Cluade Phillippot, Rheims ..... W 6
Nov. 6—Michel Van Tieghem, Rheims .. W 6
Dec. 11—Eduard Brunet, Epernay ..... KO 3

1966

Jan. 15—Kleber Bonjour, Rheims ..... KO 3
Feb. 12—Jackie Lamaire, Rheims ..... KO 6
Feb. 18—Fernand Banckaert ..... KO 5
Mar. 12—Jean Claude Delgove, Rheims . KO 3
Apr. 2—Cyrille Leclercq, Rheims ..... KO 6
May 7—Eduard Brunet, Rheims ..... KO 6
Oct. 1—Georges Fabbri, Rheims ..... W 10
Oct. 29—Robert Brysse, Rheims ..... KO 4
Nov. 19—Roger Younsi, Rheims ..... W 10
Dec. 10—Gunther Valtinke, Rheims .... KO 7

1967

Jan. 14—Werner Hallmann, Rheims .... KO 6
Jan. 23—James Shelton, Paris ..... W 10
Feb. 11—Manfred Lessmann, Rheims ... W 10
Mar. 18—Werner Hebeisen, Chalone sur Marne ..... KO 9
Apr. 3—Marcel Cerdan, Paris ..... L 10
May 20—Manfred Lessmann, Rheims .. KO 5
May 29—Aissa Hashas, Paris ..... KO 7
Sept. 25—Genero Soro, Paris ..... KO 4
Oct. 13—John Tiger, Rheims ..... KO by 3
Nov. 27—Leroy Roberts, Paris ..... KO by 7

1968

Jan. 20—Sylvain Luchessi, Rheims ..... KO 6
Feb. 24—Jose Riba, Reims ..... KO 7

1969

Jan. 25—Karl Furcht, Paris ..... KO 6
Mar. 1—Siki Sow, Rheims ..... KO 5
Mar. 28—Joe Bandy, Rheims ..... KO 3
Apr. 26—Sylvain Lucchesi, Rheims .... KO 3
May 3—Guy Vercoutter, Dunkirk .... KO 3
May 31—Johnny Cooke, Rheims ..... W 10
June 6—Louis Driver, Rheims ..... KO 4
Oct. 27—Sion Lellouche, Paris ..... WF 7
Nov. 22—Klaus Haeyescher, Rheims .... KO 4
Dec. 15—Angel Guinaldo, Paris ..... KO 8

1970

Jan. 26—Roger Menetrey, Paris ..... KO by 5
(French welterweight title)
Apr. 4—Gilles Fincato, Rheims ..... W 10
Apr. 18—Jean-Pierre Schmitt, Paris .... KO 8
Apr. 27—Muneo Mizoguchi, Paris ..... KO 7
May 11—Ike Martinez, Paris ..... KO 8
Sept. 26—Aldo Mondora, Rheims ..... KO 2
Oct. 8—Ali Sanou, Paris ..... KO 3
Oct. 26—Nelson Gomes, Paris ..... KO 6
Nov. 30—David Melendez, Paris ..... KO 10
Dec. 21—Julio Viera, Paris ..... KO 6

1971

Jan. 16—Johnny Cooke, Rheims ..... D 10
Mar. 15—Billy Backus, Paris ..... L 10
Mar. 15—Jean-Pierre Schmitt, Paris .... KO 3
(regained French Welterweight title)
June 9—Sandro Lopopolo, Paris ..... W 10
Sept. 18—Karl Furcht, Rheims ..... KO 6
Oct. 1—Angel Garcia, Marseilles ..... W 10
Oct. 23—Vittorio Marquez, Rheims .... KO 4
Nov. 29—Manuel Fierro, Paris ..... D 10

1972

Jan. 3—Pietro Gasparri, Paris ..... KO 6
Jan. 22—Dante Pelaez, Rheims ..... W 10
Mar. 13—Roger Menetrey, Paris ..... KO by 6
(European Welterweight Title)
Apr. 14—Helmut Stary, Rheims ..... KO 3
June 3—Yvon Mariolle, Orlean ..... KO 5
(French Welterweight Title)
Sept. 9—Luis Driver, Rheims ..... KO 4
Oct. 6—Pietro Gaspari, Villourbanne ... W 10
Oct. 23—Benny Huertas, Paris ..... W 10
Dec. 4—Marcle Cerdan, Jr., Paris ..... W 12

1973

Mar. 9—Pongie Lie, Papeete ..... KO by 6
Apr. 26—Pongie Lie, Papeete ..... KO by 5
May 4—Antonio Rodriguez Oliveira, Agen ..... KO 5
June 5—Bruno Arcari, Monte Carlo ..... L 10
July 12—Pascal Zito, Perpignan ..... KO by 5

1974
(Inactive)

JOSE GALVEZ
Spanish heavyweight
Born July 21, 1944 at Almeria. In 1971 had 5 fights and won 1.

1973

Feb. 3—Mariano Echevarria, Almeira, Sp.D 8
Mar. 24—Tony Romero, Almeria ..... KO 5
May 13—Mariano Echevarria, Almeira ... W 8
Aug. 24—Quintana Trujillo, Madrid ..... L 8
Sept. 7—Victor Varon, Madrid ..... W 8

1974

Apr. 9—Leo Kakolowiez, Berlin ..... L 8
May 10—Ennio Cometti, Milan ..... W 8
June 12—Lorenzo Zanon, Monza ..... L 8
June 21—Claudio Roman, Madrid ..... KO 4
July 12—Ngoyza Ekwelum, Palma de Mallorca ..... KO by 8
July 26—Alberto Lowell, Madrid ... KO by 6
Oct. 5—Quintana Trujillo, Almeria ..... L 8
Oct. 25—Aldo Traversaro, Milan .... KO by 6
Nov. 9—Quintana Trujillo, Huelva ..... KO by 5
(Spanish Light heavyweight title)

WOLFGANG GANS
German Jr. Welterweight

1973

Aug. 31—Karl Furcht, Lubeck ..... KO 2
Sept. 29—Klaus Fushs, Berlin ..... W 4
Oct. 26—Jojo Miles, Hamburg ..... W 6
Nov. 9—Titi Labre, Berlin ..... D 6

1974

Mar. 15—Gary Ibewke, Cologne ..... L 8
Apr. 9—Epi Marques, Berlin ..... KO 5
Apr. 27—Phylo Bordus, Ghent ..... D 6
May 14—Eric Seys, Berlin ..... W 6
June 3—Mando Ramos, Lubeck ..... KO 2
July 12—Mando Ramos, Palma de Mallorca ..... KO 6
July 26—Jose'Luis Pacheco, Madrid ..... D 8

ANGEL (ROBINSON) GARCIA
Spanish Welterweight
Born, May 19, 1937, Havana, Cuba
Began boxing professionally in 1955 and through 1964 engaged in 98 bouts; won 69 (24 by k.o.), drew 5, lost 24. For complete early record see 1966 Ring Record Book.

1965

Jan. 2—Jose-Maria Madrazo, Bilbao .... W 10
Jan. 22—Conny Rudhof, Frankfurt ..... L 10
Jan. 30—Joe Tetteh, Tunis ..... W 10
Feb. 21—Olli Maki, Tampere ..... L 10
Apr. 3—Navarro Moreno, Bilbao ..... W 10
May 15—Jesse Williams, Bilbao ..... W 8
Aug. 1—Tomas Moktar, Santander .... KO 5
Aug. 28—Vicente Ferrando, Barcelona .. W 8
Sept. 24—Jesse Williams, Bilbao ..... W 10
Nov. 4—Navarro Moreno, Barcelona ... L 10
Nov. 18—Vicente Ferrando, Barcelona .. W 10
Dec. 2—Andres Navarro Moreno, Barcelona ..... L 10
Dec. 23—Lelo Suarez, Barcelona ..... KO 8

1966

Jan. 27—Julio Gonzales, Barcelona ..... W 8
Feb. 13—Garcia Gancho, Las Palmas .... W 10
Feb. 22—Maurice Cullen, London ..... L 10
Mar. 10—Vicente Ferrando, Barcelona .. D 8
Mar. 18—Vicente Ferrando, Madrid ..... W 10
Apr. 9—Kid Tano, Las Palmas ..... KO 7
Apr. 21—Aurelio Bossi, Barcelona ..... D 10
Apr. 30—John White, Algiers ..... L 10
May 21—Francisco Ferry, Barcelona .... W 10
May 28—Tony Falcon, Salamanca ..... KO 7
June 17—Eduardo Batista, Bilbao ..... W 8
June 25—Manuel Vilchez, Barcelona .... D 8
July 29—Navarro Moreno, Barcelona .... D 8
Aug. 13—Vicente Ferrando, Almeria ... KO 5
Aug. 20—Francisco Ferri, San Sebastian ..... KO 6
Sept. 18—Antonio Pedrola, Almeria .... KO 2
Oct. 6—Manuel Prieto, Barcelona ..... KO 5
Oct. 12—Cesario Barrera, Las Palmas ... W 10
Oct. 27—Oscar Miranda, Barcelona .... D 10
Nov. 26—Navarro Moreno, Bilbao ..... D 10

1967

Apr. 28—Bruno Arcari, Genoa ..... L 10
June 3—Joe Africa, Genoa ..... KO 9
July 5—Giuseppe Occhipinti, Genoa ... W 8
July 14—Carmelo Bossi, Rome ..... KO by 5
Aug. 4—Mario Sitri, Chiavari ..... KO 3

Aug. 16—Giampiero Salami, San Remo .KO 6
Oct. 5—Borge Krogh, Copenhagen .....L 10
Nov. 17—Aldo Battistutta, Rome .....KO 4
Dec. 5—Eddie Perkins, Milan .....L 10
Dec. 26—Cyclone Barth, R. Emilia .....L 10

1968

Feb. 24—Joe Africa, Reggio .....KO 9
Mar. 22—L. C. Morgan, Rome .....D 10
Apr. 6—Oscar Miranda, Genoa .....KO 5
Apr. 19—L.C. Morgan, Rome .....KO 9
May 10—Paul Armstead, Reggio .....L 10
June 21—Paul Armstead, Milan .....W 10
July 28—Paul Armstead, San Remo .....D 10
Oct. 5—Billy Lloyd, Genoa .....W 10
Oct. 23—Ken Buchanan, London .....L 10

1969

June 6—John White, Abidjan .....L 10
June 13—Tony Ortiz, Madrid .....D 8
July 11—Toni Cruz, Madrid .....L 8
Aug. 6—Johnny White, Bilbao .....W 10
Sept. 10—Pedro Carrasco, Bilbao .....L 10
Oct. 10—Carlos San Jose, Bilbao .....L 10
Nov. 14—Jose Hernandez, Barcelona .... D 10
Nov. 20—Jose Luis Vallejo, Barcelona ..KO 6
Dec. 11—Jose Luis Vallejo, Barcelona ..KO 6
Dec. 30—Chris Fernandez, Barcelona ... L 8

1970

Jan. 26—Cemal Kemaci, Vienna .....L 8
Feb. 5—Chuck Henderson, Barcelona ..W 8
Mar. 7—Bobby Arthur, Vigo .....W 8
Mar. 18—Maurice Plouvier, Valencia ....W 8
Apr. 18—Silvano Bertini, Bologna .....L 8
Apr. 30—Eduardo Battista, Barcelona ...W 8
May 21—Jose Hernandez, Barcelona .....L 8
June 22—Jonathan Dele, Barcelona .....L 8
Aug. 21—Jose Duran, Madrid .....L 8
Oct. 3—Enrique Levy, Madrid .....W 8
Oct. 11—Angel Ejarque, Zaragosa .....W 8
Nov. 6—Jonathan Dele, Barcelona .....W 8
Nov. 16—Roger Menetry, Geneva .....L 10
Nov. 27—Mathias Rosentisch, Berlin ....W 8
Dec. 11—Pablo Sanchez, Barcelona ....KO 6
Dec. 19—Gonzales Dopico, La Coruna ...W 8
Dec. 30—Tony Ortiz, Barcelona .....L 8

1971

Jan. 29—Garibaldi Periera, Geneva .....W 10
Feb. 13—Joe Tetteh, Barcelona .....W 10
Mar. 12—Angel Neches, Bilbao .....KO 5
Apr. 5—Bunny Grant, Paris .....W 10
May 8—Francis Vermandere, Bethune ..D 10
May 21—Miguel Velazquez, Barcelona ..D 10
July 2—Chris Fernandez, Barcelona .....L 10
July 18—Jose Hernandez, Carballo .....D 10
Aug. 10—Jose Hernandez, Bilbao .....L 8
Sept. 2—Marcano Scano, Cagliati .....L 10
Oct. 1—Robert Gallois, Rheims .....L 10
Oct. 10—Leonardo Dessi, Lyons .....KO 9
Dec. 15—Jonathan Dele, Barcelona .....L 10

1972

Jan. 15—Roberto Duran, Panama City ...L 10
June 5—Cemal Kamaci, New York .....L 10
Nov. 28—Jimmy Hamm, Miami Beach ...W 10

1973

Mar. 29—Sandy Torres, Tampa .....L 10
June 26—Raphael Jiminez, Miami Beach KO 5
July 3—J. T. Dowe, Miami Beach .....KO 8
July 17—Saul Mamby, Miami Beach .....L 10
Aug. 21—Fermin Guzman, Miami Beach . W 10
Sept. 19—Jose Miranda, Las Vegas .....W 10
Dec. 12—Rocky Cudney, Las Vegas .....L 10

1974

Mar. 21—Camilio De La Rosa, Las Vegas .....KO 4
Apr. 29—Eddie Perkins, Tucson .....L 10
July 9—Johnny Gant, Baltimore .....L 10
July 30—Frank Young, Houston .....W 10
Dec. 4—Tony Martinez, Las Vegas ....KO 7

MARIANO GARCIA

Spanish Flyweight Champion
Born December 12, 1945
Turned pro in 1969 and through 1971 had 12 bouts; won 8, lost 2, drew 2

1972

Mar. 3—Antonio Tenza, Madrid .....KO 7
(Vacant Spanish flyweight title)
Mar. 17—Pedro De La Torre, Madrid .... W 8
Apr. 14—Jose Gallego, Madrid .....W 8
June 1—Gonzales Apron, Leon .....KO 8
July 14—Francisco Segura, Madrid .....KO 6
Aug. 5—Jose Moreno, Madrid .....W 8
Oct. 13—Fritz Chervet, Geneva .....L 15

1973

Mar. 16—Pedro Molledo, Madrid .....W 8
May 11—Pedro De La Torre, Madrid ....W 8
July 20—Jose Luis Otero, Madrid .....KO 8
Oct. 19—Antonio Tenza, Barcelona .....W 8

1974

May 19—Jose Rodriguez, Manacor .....W 8
June 28—Pedro Molledo, Burgos .....L 12
(Spanish fly title)
Aug. 30—Rodriguez, Madrid .....W 8
Nov. 14—Firtz Chervet, Geneva .....L 8

JOHN L. GARDNER

Hackney, England, Heavyweight
Born Jan. 2, 1953

1973

Oct. 2—Brian Hall, London .....KO 2
Oct. 30—Sid Paddock, London .....KO 3
Nov. 13—Gerald Gooding, London .....W 6
Dec. 11—Kenny Burrell, London .....KO 5
Dec. 18—Lloyd Stewart, Shoreditch ...KO 2

1974

Jan. 15—Barry Clough, London .....KO 2
Mar. 26—Les McGowan, London .....KO 5
May 7—John Celebanski, Shoreditch .....KO 7
May 21—Sid Poddock, Wembley .....KO 4
June 4—John Celebanski, London ....KO 3
Oct. 29—Toni Mikulski, London .....W 6
Dec. 3—Tony Blackburn, London .....W 8

PIETRO GASPARRI

Italian welterweight
Born Feb. 10, 1943. Turned professional in 1967, through to 1970 had 22 fights, won 10, drew 5, lost 7

1970

May 14—Tulio Zanirato, Lyon .....W 8
May 30—Marco Scano, Cagliari .....L 10
June 13—Dave Pesenti, Grenoble .....D 8
Sept. 19—Pietro Vargellini, Forli .....L 8

1971

Mar. 16—John Tiger, Vienna .....D 8
Apr. 29—Toni Ortiz, Madrid .....L Disq 7
May 7—Max Hebeisen, Berne .....L 10
May 19—Vladimiro Riga, Ancona .....L 8
Oct. 9—Massimo Consolati, Ancona ... D 8
Oct. 23—Marcel Cerdan, St. Etienne .... W 10

1972

Jan. 3—Robert Gallois, Paris .....KO by 6
Feb. 12—Jacques Van Mallaerts, Lille KO by 5
Apr. 22—Jacques Le Maitre, St. Nazaire ..L 10
Aug. 12—Tommaso Marocco, Privarno ...L 8
Sept. 13—Eddie Blay, Quartu .....L 8
Oct. 6—Roger Gallois, Villourbanne ....L 10
Dec. 2—Yvone Mariolle, Orleans .....L 10
Dec. 9—Georges Perrot, Mauberge .....L 10

1973

Jan. 27—Joas Dos Santos, Isola .....D 10
Mar. 2—Georges Perrot, Lvon .....L 8
Mar. 30—Sandro Lopopolo, Navara .....L 10
May 14—Walter Blaser, Paris .....L 8
Nov. 9—Jean-Claude Delgove, Lyons ... D 8
Nov. 16—Max Hebeisen, Lausanne .....L 10
Dec. 17—Domenico Di Jorio, Naples ... L 12
(Italian welter title)

1974

Feb. 23—Giovanni Molesini, Cremona ....L 8
Mar. 15—Eddie Blay, Milano .....L 8
Apr. 30—Joseph Rodriguez, Paris .....L 8
Oct. 10—Esperno Postl, Leoben .....L 8

SALVATORE GENNATIEMPO

Italian Jr. Welterweight

1973

Apr. 6—Rosario Sanna, Rome .....KO by 3
Aug. 15—Guiliano Lai, Santa Teresa .....L 8
Oct. 11—Giambattista Capretti, Milan .....
Dec. 21—Salvatore Liscapade, Viterbo .....KO by 6

1974

Apr. 26—Adriano Ubertini, Milan .....L 6
May 31—Bruno Freschi, Corno di Rosazzo .....KO by 4
Sept. 14—Dalmazio Mariani, Massa Fermana .....L 6
Sept. 24—Giancarlo Barabotti, Monsummano Terme .....KO by 3
Oct. 10—Giancarlo Barabotti, Monsummo .....KO by 3

DOMINIC GERMISHUYS
South African middleweight

1972

Feb. 26—Jan Cilliers, Pretoria ..... W 10
June 26—Dougie de Wet, Durban ..... W 6
Aug. 12—Chris McCauley, Johannesburg . W 9
Oct. 7—Jan Cilliers, Johannesburg ..... W 10
Oct. 27—Dougie de Wet, Vereeniging ...KO 3
Nov. 18—Dougie de Wet, Cape Town .... W 6

1973

Jan. 31—Jan Kies, Cape Town ..... W 12
(South African middleweight title)
Apr. 27—Piet Viljoen, Durban ..... W 8
May 26—Jan Kies, Johannesburg ..... L 12
July 30—Kossie Wiese, Durban ..... W 8

1974

Feb. 16—Jan Kies, Johannesburg ...KO by 7
(South African Middleweight Title)
Mar. 15—Gavin Crouch, Durban .....KO 3
Mar. 30—Coert Fourie,
Johannesburg ..... KO by 8

JOEY GILBERT
English Jr. Lightweight

1974

Mar. 18—Laurie Redfern, Manchester ... W 6
Apr. 24—Billy Smart, Wolverhampton ....L 6
Apr. 29—Alun Trembath, Kensington ....L 6
May 20—Alun Trembath,
Piccadilly ..... KO by 2
Dec. 3—Dave Tuohey, Leeds .....L 6

MARCEL GIORDANELLA
French middleweight

1973

Mar. 10—Abd Abendi, Dijon .....KO 9
May 14—Jules Bellaiche, Paris .....L 8
Nov. 5—Bruce Cantrell, Paris .....KO 4
Nov. 19—Paul Moore, Paris ..... W 8
Dec. 15—Shaco Mamba, Bethune .....L 10

1974

Feb. 25—Alipate Korovou, Paris ..... W 8
Mar. 26—Joel Le Guern, Darnetal .....KO 9
Apr. 20—Pascal Zito, Dijon, Fr .....L 10
Sept. 27—Nino Castellini, Milan .....L 8
Oct. 18—Angelo Jacopucci, Rome .....L 8

GIOVANNI GIRGENTI
Italian Featherweight Champion
Born Marsala, December 18, 1942.
Began boxing professionally in 1965, and through 1966 engaged in 19 bouts; won 15, drew 2, lost 1; no contest 1.

1967

Jan. 20—Johnny Famechon, Melbourne ..L 10
Feb. 10—Manoel Santos, Melbourne ....L 10
Mar. 15—Renato Galli, Bologna ..... W 10
June 26—Lino Mastellaro, Marsala .....KO 5
Oct. 7—Antonio Ferreira .....KO 6
Dec. 5—Serafino Lucherini, Milan .....L 8

1968

Feb. 10—Renato Galli, Novate .....L 12
(Italian featherweight title)
May 28—Felice Becco, Chiavari ..... W 8
Oct. 29—Franco Innocenti, Arezzo ..... W 10
Dec. 9—Marco Fruzza, Marsala ..... W 8
Dec. 20—Umberto Simbola, Torino ..... W 8

1969

Mar. 8—Omar Cabrera, Bologna ..... W 8
Apr. 21—Johnny Famechon, London ....L 10
July 27—Nevio Carbi, Sant' Arsenio ..... W 12
(Italian featherweight title)
Oct. 26—Ambrogio Marciano, Ancona .KO 7
(Italian featherweight title)
Dec. 10—Ugo Poli, Udine ..... W 12
(Italian featherweight title)

1970

Jan. 13—Thomas Matthews, Marsala ...KO 4
Feb. 26—Domenico Chiloiro, Marsala ... W 12
Aug. 14—Umberto Simbola, Agropoli ... W 12
Dec. 11—Eder Jofre, Sao Paulo .....L 10

1971

Mar. 6—Felice Becco, Rome ..... W 8
June 26—Michel Houdeau, Palermo ..... W 10
Aug. 14—Jose Legra, Alicante .....KO by 9
(European featherweight title)
Nov. 26—Augusto Civardi, Turin .....KO 9
(Italian featherweight title)
Dec. 20—Omar Oliva, Marsala .....KO 6

1972

Feb. 4—Henri Nesi, Turin ..... W 8
Feb. 20—Renato Galli, Palermo ..... W 12
(Italian feather title)
Mar. 24—Andre Jamet, TuridKO 6
May 12—Elio Cotena, Torino .....L 12
(Italian feather title)
Nov. 29—Elio Cotena, Genoa .....L 12
(Italian featherweight title)

1973

Jan. 10—Natale Caredda, Enna .....KO 5
Apr. 3—Amleto Restano, Palmero ..... W 10
Apr. 17—Abdelkader Makloufi, Paris .....L 10
Nov. 27—Mario Redi, Marsala ..... W 12
(Italian lightweight title)

1974

Feb. 19—Giorgio Merlin, Marsala ..... W 12
June 4—Ugo Poli, Marsala ..... D 12
(Italian Jr. Lights Championship)
Aug. 2—Mario Sanno,
San Felice al Circeo ..... D 12
(Italian Jr. Lights Championship)
Aug. 30—Carlo Frasinetti, Erice ..... W 10
Oct. 8—Sven Erik, Oslo .....L 15
(European jr. Lightweight title)
Dec. 3—Natale Vezzoli, Marsala ..... W 12
(Italian jr. lightweight title)

TOMMY GLENCROSS
Glasgow, Scotland, Featherweight (southpaw)
Born July 31, 1947

1967

June 15—Frank Fitzgerald, Cardiff .....KO 6
June 26—Roger Adolph, London ..... W 6
Sept. 11—Bernard Nicholls, Manchester .. W 6
Oct. 2—Billy Haracre, Manchester ..... W 6
Nov. 7—Sonny McNorthy, London .... W 6

1968

Jan. 29—Ossie O'Connor, London ..... W 6
May 13—Frank Fitzgerald,
Manchester ..... W 6

1969

Apr. 10—Billy Surgeoner, Govan .....KO 5
Sept. 29—Jimmy Allen, London .....KO 5
Oct. 6—Gerry McBride, Manchester .... W 8
Dec. 9—Roger Howes, London ..... W 6

1970

Jan. 13—Pat Pain, London .....KO 2
Feb. 5—Bob Allotey, Barcelona .....L 8
May 6—Kenny Cooper, Solihull ..... W 8
Sept. 21—Billy Hardacre, Manchester .... W 8
Oct. 11—Valentin Loren, Zaragosa ..... W 8
Nov. 25—Billy Hardacre, Liverpool ..... W 8

1971

Feb. 22—Tony Cunningham, Manchester W 8
Mar. 23—Tony Cunningham, Newport .KO 5
May 4—Sammy Lockhart, Llanelli ..... W 8
May 24—Tony Cunningham, Manchester W 8
June 3—Sammy Lockhart, Glasgow ...KO 6

1972

Mar. 15—Jean-Claude Demarthe, Solihull W 10
Apr. 11—Valentin Loren,
Wolverhampton .....KO 6
May 17—Jose Legra, Birmingham .....L 15
(European feather title)
Sept. 25—Evan Armstrong, London ..... W 15
(British Featherweight Title)
Nov. 15—Jommy Bell, Solihull ..... D 8

1973

Feb. 13—Bingo Crooks, Wolverhampton ..L 8
Mar. 26—Billy Waith, Swansea .....L 8
(Non-title)
May 11—Gitano Jose Jiminez, Gijon .....L 15
(Vacant European feather title)
Sept. 17—Evan Armstrong, Glasgow .KO by 3
(British feather title)

1974

Apr. 24—Bingo Crooks,
Wolverhampton ..... KO by 5

GORDON GOBA
South African Middleweight
(Previous record unavailable)

1969

Aug. 30—Joe Ngidi, Johannesburg ..... W 12

1970

Jan. 31—Mike Ramagole, Springs .....KO 10
May 9—Joe N'Gidi, Springs .....KO 7
Aug. 1—Josiah Nakeda, Welkom .....KO 8
(South African middleweight title)
Oct. 2—Enoch Bhengu, Springs ..... W 8

1971

Feb. 20—Zulu Sishi, Durban ..... W 10
(Non title)
Mar. 6—Andy Mogafe, Johannesburg ..KO 3
Mar. 13—Pascal Radebe, Welkom ..... KO 2
June 12—Walcott Mahlangu, Johannesburg ..... KO 9
July 19—Joseph Hali, Cape Town ..... L 9
Aug. 6—Carlton Monnakgotla, Springs ..... KO 3
Aug. 14—Elijah Makhathini, Durban ..... L 8
Sept. 10—Exavier Gave, Springs ..... W 10
Oct. 30—Joe Sishi, Durban ..... W 12

1972

Jan. 29—Maxwell Malinga, Durban ..... W 10
Mar. 4—Young Hoho, Johannesburg ....L 12
(South African non white middle title)
June 30—Mike Ramagole, Springs ..... W 12
July 8—Abraham Sibeco, Durban ..... KO 6
Aug. 4—Elijah Makhathini, Springs ..... L 10
Sept. 2—Johannes Dladla, Johannesburg D 8
Sept. 29—McKeed Mofokeng, Springs .... D 8
Oct. 31—Joseph Hall, Cape Town ..... W 12
(South African non-white jr. middle title)
Nov. 24—Morgan Moledi, Katlehong ...KO 5

1973

Mar. 3—Sidney Hoho, Cape Town .....L 10
June 22—Maxwell Maling, Springs ..... L 8
June 30—Abraham Sibeko, Durban ..... W 8
Aug. 25—Elijah Makhathini, JohannesburgL 10
Sept. 22—Abraham Sibeko, Durban ..... W 10
Oct. 18—Cecil Kekama, Cape Town ..... W 8
Oct. 13—Joseph Sishi, Durban ..... W 6

1974

Apr. 6—Mike Ramagole, Vereeniging ..... KO 5
July 26—Morgan Moledi, Benoni ..... W 12
Sept. 27—Jethro Luhlongwane, Benoni ..... W 8

DICK GOODMAN

English, Kettering, Lightweight

1974

May 14—Tommy Naylor, Nottingham .KO 3
June 10—Dave Ward, Nottingham .....L 6
Sept. 24—John Sagar, Nottingham .....KO 6
Oct. 21—Delvin White, Nottingham ..... W 6
Dec. 3—Gary Dunks, London .....L 6

STEVE GOSSEN

Australian bantamweight

1970

Nov. 19—Mick Banks, Redfern ..... W 3

1971

Mar. 11—Mick Banks, Redfern ..... W 4
Apr. 8—Buddy Clare, Redfern ..... W 6
July 1—Big Jim West, Redfern ..... W 6
July 22—Wayne Hall, Redfern .....L 6
Aug. 12—Johnny Keighley, Redfern ....KO 2
Sept. 23—Willie Leslie, Redfern ..... D 6
Oct. 26—Johnny Annetta, Nunawading ..L 10

1972

Jan. 27—Willie Leslie, Redfern ..... KO by 4
Mar. 23—Big Jim West, Redfern .....L 8
May 31—Kevin Paul, Sydney ..... W 6
July 6—Brian Clout, Redfern ..... D 6
Sept. 7—Brian Clout, Redfern ..... W 8
Sept. 26—Harry Fitzpatrick, Sydney ..... W 6
Nov. 23—Keith Ball, Redfern ..... W 8

1973

Feb. 27—Robbie Williams, New LambtonKO 3
Mar. 7—Brian Clout, Blacktown ..... W 8
Apr. 5—Lorenzo Ramirez, Blacktown ...L 8
June 19—Steve Walker, Cronulla ..... W 8
Sept. 18—Willie Leslie, Cronulla ..... W 8
Sept. 25—Wayne Wallace, St. Marys .....L 10

1974

Feb. 21—Keith Ball, Blacktown .....L 8
Mar. 7—Big Jim West, Blacktown ..... KO by 9
May 2—Keith Ball, Blacktown ..... L disq 6
May 17—Willie Leslie, Woonona ..... W 8
July 22—Willie Leslie, Cronulla ..... W 8
Aug. 9—Brian Clout, Woonona .....L 10
Aug. 15—Brian Clout, Blacktown .....L 10

PADDY GRAHAM

Northern Ireland Featherweight
Born Belfast, June 27, 1947
Former Irish amateur internationalist

1968

Feb. 27—Pat Joe Quinn, Belfast ..... W 6
Mar. 26—Brady Barlow, Belfast .....KO 2
Nov. 26—John Kellie, Belfast ..... W 6

1969

Inactive

1970

Feb. 10—Nick Kennedy, Belfast .....KO 5
Oct. 20—John Mitchell, Belfast ..... W 6
Nov. 11—Joey Wright, Solihull ..... LF 2
Dec. 3—Joey Wright, Wolverhampton .KO 4

1971

Jan. 13—Orizu Obilaso, Solihull .....KO 7
May 5—Eric Elderfield, Solihull .....KO 2
June 3—John Kellie, Glasgow .....L 10
Sept. 27—Colin Miles, Bristol ..... D 8
Nov. 17—Gareth Howells, Solihull ..... W 8

1972

June 19—Dave Needham, Nottingham ....L 8

1973

Mar. 14—Les Pickett, Solihull .....KO 1
May 9—Bingo Crooks, Solihull .....L 8
Nov. 14—Charlie Parvin, Solihull ..... W 8

1974

Mar. 13—Barry Harris, Solihull .....L 8
Mar. 25—Mario Stango, Bedford ..... W 8
Sept. 27—Bobby Dunne, Melbourne .....L 10
Nov. 29—Paul Ferreri, Melbourne ..... W 10

ONELIO GRANDO

Italian light heavyweight
Born Sept. 24, 1950 at Chions, Italy.

1973

Feb. 17—Darko Barakovic, Porden .....KO 4
Mar. 31—Raffaele Majo, Porden ..... W 6
May 5—Dino Tarocco, Porden ..... W 6
June 1—Ivan Matekovic, Aviano ..... W 6
July 4—Frank Arrindel, Lignano ..... KO by 2
Oct. 6—Angelo Vicini, Pordenone ..... W 6
Nov. 10—Salko Brkic, Pordenone .....KO 4

1974

Jan. 25—Raffaele Majo, Pardenone ..... W 8
Mar. 22—Jose'Maver, Vicenza .....KO 4
May 10—Raffaele Majo, Vicenza ..... W 8
Nov. 23—Mario Almanzo, Pordeone ..... W 6

GEORGE GRAY

Harlesden, England, light heavyweight
Born July 30, 1952
1970 Record: 2 fights and 2 wins

1971

Jan. 12—Mick Quigley, Shoreditch .... L 6
Feb. 10—Mick Quigley, London ..... L 6
Feb. 22—Granville, Glashen, Derby .... W 8
Mar. 23—DAve Parris, Watford ..... W 8
Apr. 20—Mick Quigley, Walworth ....KO 2
May 18—Pat Mahoney, Bloomsbury .... D 6
May 24—Mick Quigley, London ..... W 6
June 9—Barry Clough, London ..... W 6
Oct. 14—Dervan Airey, London ..... W 6
Oct. 25—Mick Quigley, London ..... L 6
Nov. 1—Ade Ajasco, Watford .....KO 4
Nov. 17—Barry Clough, Manchester ... KO 2
Nov. 30—Bob Tuckett, Leeds .....KO by 6

1972

Jan. 24—Graham Sines, London ..... W 4
(1st Round Open Heavyweight Comp)
Feb. 1—Mick Quigley, Southend .... KO 8
Feb. 28—Terry Feeley, London .....KO 4
(Semi Final Heavyweight Comp)
Mar. 20—Dave Hallinan, London ...KO by 8
(Final Heavyweight Comp)
Apr. 10—John Gannon, Waltham, USA . W 6
Apr. 24—Rosey Brown, Waltham USA .. L 8
May 15—Geoff Shaw, London ..... D 8
Oct. 27—Kosie Smith. Vereeniging ..KO by 3

1973

Apr. 30—Ade Ajasco, Bedford .....KO 5
Nov. 20—Bob Tuckett, St. Helens .....L 8
Nov. 28—Danny McCafferty, Southend .. W 8
Dec. 4—Gerald Gooding, Southend .... W 8
Dec. 17—Ade Ajasco, London .....KO 7

1974

June 9—Victor Attivor, Bradford ..... KO by 6
Dec. 9—Dave Simmonds, Manchester ...L 8

TED GRAY

Australian jr. middleweight

1973
Apr. 10—Laurie Cooper, Marrickville .... W 8
Apr. 19—Rocky Mattioli, Blacktown KO by 4
May 28—Dave Clarke, Melbourne .....KO 3
Aug. 2—Semi Bula, Blacktown .....KO 7
Aug. 16—Darryl Smith, Blacktown .....KO 6
Sept. 27—Semi Bula, Blacktown ..... W 10
1974
Feb. 6—Eli Fanua, Marrickville ..... W 10
Feb. 28—Eli Fanua, Blacktown ..... W 10
Mar. 21—Joe Sorby, Blacktown ..... W 8
June 27—Dragon Todorovic, Blacktown .....KO by 6
Sept. 19—Ali Afakasi, Auckland, N. Z. .....KO by 7
Nov. 21—Johnny Clark, Blacktown .KO by 5

RALPH GREEN
Durham England Heavyweight
Born July 1, 1948.
1972
Sept. 25—Dick King, London .....L 6
Oct. 4—Bruce Woodward, Caerphilly .KO 1
Oct. 4—Dick King, Caerphilly .....L 3
Oct. 11—Sid Paddock, Stoke .....KO 4
Nov. 6—Dave Parris, Bedford ..... W 6
1973
Jan. 15—Dave Roden, Nottingham .....L 6
Feb. 19—Nigel Williams, Manchester .... W 8
May 7—Kevin Madden, Manchester .... W 8
July 9—John Celebanski, Liverpool KO by 2
Sept. 25—Nigel Williams, Shoreditch ....KO 4
Oct. 5—Billy Williams, London ....KO by 2
Nov. 19—Terry Feeley, Glasgow ....KO by 3
1974
Feb. 18—Pat Thompson, Piccadilly .....L 6
Mar. 13—Steve Foley, Solihull .....L 8
Oct. 1—Billy Knight, London .....KO by 3

BRIAN GREGORY
British Jr. Middleweight
1973
Sept. 25—Dennis Brannigan, Wolverhampton .....KO 6
Oct. 3—Keith Nugent, London ..... W 8
Nov. 6—Henry Rhiney, Hemel Hempstead .....L 8
Nov. 19—Lliam White, Glasgow .....L 6
Dec. 5—Keith Nugent, Stoke ..... W 8
1974
Jan. 16—Liam White, Solihull ..... W disq 8
Feb. 11—Pat Marshall, Bedford ..... W 8
Feb. 25—Jimmy Devanny, Walworth .... W 8
Mar. 27—Jimmy Devanny, Stoke ...KO by 6
June 10—Keith Nugent, Nottingham .... D 8
Sept. 18—Dennis Brannigan, Manchester .....KO 4
Oct. 1—Jimmy Batten, London .....L 6

JOE GREGORY
Battersea (England) Middleweight
Born Feb. 10. 1953
1972
Oct. 2—John Lowe, Nottingham .....L 6
Oct. 9—Pat McCann, Cleethorpes .....L 8
Oct. 23—John Lowe, London ..... W 6
Oct. 31—George Lewis, London ..... W 6
Nov. 27—Pat Thompson, London .....L 6
1973
Jan. 17—Bob Murphy, London .....L 6
Jan. 29—John Lowe, Nottingham .....L 8
Feb. 5—Dave Moore, Mayfair ..... W 6
Feb. 12—Dave Moore, Nottingham ..... W 8
Mar. 12—Len Gibbs, London ..... W 8
Apr. 9—Lennie Gibbs, London .....L 8
Apr. 16—Pat Brogan, Manchester ..... W 10
May 7—Len Gibbs, London ..... D 8
June 18—Len Gibbs, Nottingham ..... W 10
July 3—Brendan Ingle, Dublin .....KO by 3
Oct. 15—Danny McCafferty, London ....L 8
Oct. 31—George Lewis, Southend .....L 8
1974
—Arthur Winfield, London ..... W 8
Mar. 11—Davey Mullings, Mayfair .....L 6
Mar. 27—Oscar Angus, Southend ..... D 6
Apr. 4—Lauritz Jensen, Copenhagen ....L 6
May 7—Mike Hussey, Shoreditch ..... W 8
May 10—Nessim "Max" Cohen, Arselle ..... D 10
May 13—Oscar Angus, Mayfair .....L 8

RENZO GRESPAN
Italian light heavyweight
Born Apr. 25, 1945. Turned pro 1969. Through 1972 had 24 fights, Won 17, Drew 2, Lost 5.
1973
Mar. 14—Domenico Adinolfi, Froisone ...L 12 (Italian light heavyweight title)
Apr. 13—Sergio Jannilli, Rome ..... W 8
June 8—Expedit Mountcho ..... W 8
Oct. 4—Tom Jensen, Randers ..... D 8
Nov. 3—Roberto Biscotti, Milan ..... W 8
Dec. 14—Raffaele Maio, Milan ..... W 8
1974
Jan. 30—Aldo Traversaro, Palermo .KO by 11

YOUNG GRIFFO
Ljubljana, Yugoslavia Junior Middleweight
Yugoslavia Junior Middleweight Champion
Born, May 18, 1944, Ljubljana (Slovenia)
1971
May 15—Santino Reali, Viareggio .....KO 3
July 31—Klaus Steinmetz, RuhpoldingKO by 2
Sept. 3—Alexandre Hettax, Marseille . T.L. 3
Oct. 30—Franjo Kovac, Kamnik ..... W 8
1972
June 3—Branko Barakovic, Jesenice .... D 4
July 1—Milos Todorovic, Domzale ....KO 1
July 22—Esperno Postl, Gmunden .....KO 2
Sept. 9—Wladimiro Riga, Macerata . KO by 2
Sept. 16—Gvido Cestnik Kranj ..... Exh. ND 2
Sept. 16—Boris Drolc Kranj ..... Exh. ND 2
Sept. 16—Brane Crtalic Kranj ..... Exh. ND 2
Sept. 30—Franjo Kovac, Kamnik .....KO 7
Oct. 7—Guy Vercoutter, Dunkerque ..KO 7
Nov. 4—Branko Barakovic, Kamnik .... W 8
(Won Yugoslavia Jr. Middleweight Title)
Nov. 18—Boris Drolc Kranj ..... Exh. ND 3
Nov. 18—Brane Crtalic Kranj ..... Exh. ND 3
1973
Apr. 27—Randolf Hombach, Berlin .KO by 3
May 12—Dusan Kukic, Ljubljana ..... D 4
Sept. 27—Stanko Lutar, Ljubljana . Exh.ND 3
Sept. 27—Joze Centa, Ljubljana ... Exh.ND 3
Oct. 13—Damiano Lassandro, Pesaro KO by 1
Oct. 27—Sreco Weiner, Ljubljana ..... D 4
Nov. 16—Branko Barakovic, Ljubljana ... D 8
1974
Inactive

DANTE GUARNIERI
Italian Junior Lightweight
1974
Feb. 8—Vincenzo Di Ruocco, Milano ..... W 6
Feb. 22—Grazietto Soro, Cantu ..... W 6
Mar. 11—Body Guy, Bergamo ..... W 6
May 27—Giancarlo Bonfanti, Bergamo ..... W 6
Oct. 11—Jose Sanchez, Milano .....L 6
Nov. 22—Luigi Tessarin, Milan .....L 6

JOE GUMEDE
South African bantamweight and feather champ
1971
June 5—Anthony Sithole, JohannesburgKO 9 (S. African bantam title)
Nov. 27—Alfred Cele, Durban ..... W 8
1972
Feb. 26—Bashew Sibaca, Cape Town .TKO 6
Mar. 25—Anthony Sithole, Jhb. .....KO 9
May 6—Meshack Mncube, Jhb. ..... W 6
June 3—Solomon Ramafikeng, Jhb. .... W 12
June 9—Simon Monamodi, Pretoria ... W 8
Aug. 8—Blakeney Matthews, Durban .. D 8
July 21—Gideon Borias, Pretoria ..... W 8
Sept. 30—Raphty Mngadi, Jhb. .....KO 9
Oct. 21—Sipho Yaka, Port Elizabeth .... W 8
Dec. 2—Meshack Mncube, Johannesburg W 12
1973
Jan. 29—Barry Black, Melbourne .....L 6

May 7—Rod Christian, Melbourne ..... W 6
May 21—Sam N'Gata, Melbourne .....L 10

1973

Mar. 3—John Mkhize, Johannesburg ..KO 12
(South African bantam title)
Apr. 13—Andries Moloi, Springs .....KO 4
June 22—Simon Monamodi, Springs ....KO 3
June 30—Philip Masiza, Port Elizabeth... W 8
July 28—Bashew Sibaca, New Brighton .. W 12
(South African non white bantam title)
Aug. 17—Johannes Sithebe, Springs ..... W 6
Sept. 29—Aubrey Peta, Port Elizabeth ... W 8
Oct. 18—Johannes Masehia, Cape Town KO 6
Nov. 10—Jacob Jobe, Port Elizabeth .... W 12

1974

Mar. 23—Venice Borkorosor,
Mexico City .....KO by 10
Apr. 27—Max Sanchez,
Mexico City .....KO by 8

(BODY) BOBBY GUY

Gold Coast lightweight

Turned pro 1969. Previous record unavailable.

1973

Mar. 9—Rosario Sanna, Rome .....KO by 2
Apr. 7—Ray Dautheuille, Soissons .....L 8
Apr. 20—Vincenzo Burgio, Signa .....L 6
May 1—Giuliano Lai, Cagliari .....L 6
May 25—Mario Saiu, Schio .....L 6
June 9—Mario Saiu, Siena .....L 6
June 23—Sergio Emili, Cicitanova ... KO by 4
July 7—Renzo Battistelli, Laveno .. KO by 7
Aug. 12—Giuseppe Agate, Parma .....L 6
Aug. 25—Michele Siricusa, Chiavari .....L 6
Sept. 8—Sergio Emili, Mogliano .....L 6
Nov. 24—Renzo Battistelli, Biella .....L 8
Dec. 26—Salvatore Sardone,
Reggio Emilia .....L 6

1974

Jan. 11—Santino Reali, Milano .....L 6
Feb. 8—Francesco Musolino,
Milano .....L 6
Mar. 11—Dante Guarnieri, Bergamo .....L 6
Apr. 12—Giuseppe Cavazzini,
Ferrara .....L 6
Apr. 27—Domenico Radicioni, Cantu ... D 6

OSAMU HABA

Japanese flyweight

1972

Feb. 28—Beaver Kajimoto, Nagoya .... D 10
May 24—Hideki Watanuki,
Tokoname City .....KO 2
July 3—Susumu Hanagata, Yokohama KO 8
(Japanese flyweight title)
Nov. 28—Jiro Takada, Nagoya City ..... W 10

1973

May 20—Takenobu Shimabukuro, Tokyo D 10
Sept. 18—Alberto Morales,
Mexico City .....KO by 7
Dec. 10—Dong Ki Cho, Tokoname ..... W 10

1974

Jan. 15—Jiro Takada, Tokyo .....L 10
Oct. 25—Shinnosuke Minori,
Hanta City ..... W 8

RUDY HAECK

Dutch Junior-Lightweight
Born Sept. 27, 1948

1972

Sept. 22—Francesco Condello,
Ghent .....KO 6
Oct. 20—Salvatore Caffieri,
Ghent .....KO 1
Nov. 17—Albert Voison, Ghent .....KO 3
Dec. 16—Franco Soro, Ghent ..... W 6

1973

Feb. 9—Werner Blanquert,
Ghent .....KO 2
Mar. 10—Daniel Ringuet, Ghent ....KO by 3
May 4—Abdelazie Meziche, Belguim ... W 6
Aug. 25—Jose Carrera, Gand .....KO 4
Sept. 15—Jean-Claude Vanderbreght, Zele W 8
Sept. 28—Christian Levy, Ghent ..... W 8
Oct. 20—Michel Lefebre, Ghent .....L 8
Dec. 7—Christian Hardelin,
Ghent .....KO 7

1974

Feb. 23—Fernand Roelandts, Roulers ... W 8
Sept. 21—Christian Levy, Zele ..... W 8
Oct. 26—Ivan Roesli, Zele .....KO 6

DAVE HALLINAN

Cricklewood, England, heavyweight
Born Nov. 21, 1947.

1970

Sept. 8—Rod Parkinson, Wembley .....KO 4
Oct. 13—Arthur Hopkins, London ..... W 6
Nov. 10—Peter Boddington, WembleyKO by 6

1971

Mar. 9—Jim Gilmour, London .....KO 4
Oct. 13—Del Phillips, Caerphilly .....L 8
Oct. 18—Les Stevens, London .....L 6

1972

Jan. 24—Albert Austin, London .....KO 2
Feb. 28—John Cullen, London .....KO 2
Mar. 20—George Gray, London .....KO 8
May 9—Del Phillips, London ..... W 8
July 15—Mike Schutte,
Johannesburg .....KO by 3
Oct. 31—Les Stevens, London .....L 8

1973

Mar. 15—Roger Barloe, London ....KO by 7
June 4—Eddie Neilson, London ....KO by 2

1974

Dec. 2—Bjorn "Big" Rudi, Mayfair .....L 6

HIRO HAMADA

Japanese bantamweight

1973

Feb. 13—Famosito Gomez, San Frandisco L 10
Apr. 5—Flabio Barcena, Los Angeles ... D 6
Aug. 2—Flavio Barcena, Los Angeles ....L 4
Sept. 10—John Clark, London .....L 10
Oct. 23—Dave Needham, Nottingham ....L 10
Oct. 30—John Clark, London .....L 10

1974

Feb. 25—Shinosuke Minori, Tokyo .KO by 9
May 19—Freddie Ramon, Koriyama City .L 10

SUSUMU HANAGATA

Japan Flyweight Champion
Born January 21, 1946. From 1963 through 1967 engaged in 14 bouts; won 6, drew 6, lost 2.

1968

Jan. 25—Shinzaburo Kaneko, Tokyo ..KO 8
Aug. 3—Mitsuyoshi Iritsuki,
Kawasaki .....KO 4
Sept. 2—Masao Ohla, Tokyo ..... W 10
Oct. 21—Shoji Wada, Tokyo ..... W 10
Dec. 9—Terry Go, Tokyo ..... W 10

1969

Apr. 7—Speedy Hayase, Tokyo ..... W 10
(Japanese bantamweight title)
June 19—Efren Alacran Torres,
Los Angeles ..... W 10
Sept. 8—Roger Moreno, Tokyo .....KO 4
Nov. 28—Efren Alacran Torres,
Guadalajara .....L 15
(World flyweight title)

1970

Jan. 11—Raton Mojica, Tokyo ..... W 10
Apr. 12—Seiichi Watanuki,
Yokohama City ..... W 10
(Japanese flyweight title)
May 24—Fernando Lumacad, Tokyo ...KO 7
Nov. 25—Shigeru Taremizu, Tokyo ..... W 10
(Japanese flyweight title)

1971

Jan. 27—Tatsuro Uchida, Yokohama
City ..... W 10
Apr. 30—Erbito Salavarria, Manila .....L 15
(World title fight)
Sept. 23—Hideki Watanuki, Yokohama .. W 10
(Japanese flyweight title)

1972

Feb. 6—Takeo Sukegawa, Akita ..... W 10
Mar. 3—Masao Ohba, Tokyo ..... L 15
(WBA flyweight title)
May 18—Takeo Sukegawa, Tokyo ....KO 2
July 3—Osamu Haba, Yokohama ..KO by 8
(Japanese flyweight title)
Oct. 6—Osamu Haba, Yokohama ..... W 10
(Japanese flyweight title)

1973
June 17—Mikio Nakada, Japan ..... W 10
Oct. 27—Chartchai Chionoi, Bangkok ....L 15
(WBA world flyweight title)
1974
Mar. 19—Rudy Billiones, Tokyo .....KO 3
Sept. 5—Ernie Timbal,
Toyama city .....KO 4
Oct. 18—Chartchai Chionoi,
Yokohama .....KO 6
(W.B.A. Flyweight Championship)

JORGEN HANSEN
Danish Welterweight
Born 1943.
1969
Apr. 10—Daniel Vedani, Copenhagen ...W 4
June 6—Arenski Galon, Copenhagen ..KO 4
Sept. 11—Lakdor Boulaiche,
Copenhagen .....KO 3
Nov. 6—Gerard Hedin, Copenhagen .... W 6
Dec. 7—Giovanni Murgia, Aarhus ..... W 6
1970
Feb. 12—Mohamed Taif, Copenhagen ..KO 2
Apr. 2—Bobby Arthur, Aarhus ..... W 6
June 4—Barry Calderwood,
Copenhagen ..... W 6
Aug. 27—Roy Francis, Copenhagen ..... W 6
Oct. 8—Gus Farrell, Copenhagen .....KO 7
1971
Jan. 24—Guy Vercoutter, Holestbro .... W 8
Feb. 11—Bernie Terrell, Copenhagen ...KO 5
Apr. 22—Romualdo D'Alo, Copenhagen . W 8
July 1—Des Rea, Copenhagen ..... W 8
Sept. 2—Johnny Cooke, Aarhus ..... W 8
Sept. 15—Jesus Gonzalez, Copenhagen . KO 5
1972
Jan. 27—Francisco Martin Figueroa,
Copenhagen ..... W 8
Mar. 2—Ricky Porter, Copenhagen .... W 10
Apr. 13—Rainer Muller, Copenhagen ... W 8
June 22—Rober Menetry, Copenhagen KO by 10
(European Welterweight Title)
Aug. 19—Johnny White, Copenhagen .... W 8
Nov. 19—Eddie Blay, Aarhus .....KO by 8
Dec. 7—Pat McCormack, Copenhagen .KO 5
1973
Jan. 18—Pat McCormack,
Copenhagen .....KO by 4
Mar. 1—Adriano Rodriguez, Oslo ..... W 8
Mar. 8—Pat McCormack, Copenhagen .KO 7
May 10—Everaldo Azevedo, Copenhagen .L 8
June 14—Eddie Blay, Copenhagen ..... W 10
Sept. 7—Everaldo Costa Azevedo,
Copenhagen ..... W 12
Nov. 1—Bruno Arcari, Copenhagen KO by 5
(WBC lightweight title)
1974
Jan. 17—Pietro Ceru', Randers ..... W 8
Feb. 7—Des Morrison, Copenhagen .... W 8
Mar. 14—Kurt Hombach, Randers .....KO 6
Apr. 4—Mickey Flynn, Copenhagen ...WF 5
Aug. 17—Norman "Pangaman"
Sekgapane, Johannesburg .....KO by 9
Oct. 10—Jim Montague, Copenhagen ... W 8
Nov. 21—Bruno Freschi, Copenhagen ..KO 6

ATTACK HARADA
Japanese featherweight
previous record unavailable
1973
Jan. 8—Hiroshi Ishibashi, Osaka .....L 10
Aug. 7—Emilio Plancencia, Honolulu ..KO 5
Oct. 17—Virigilio Legaspi, Honolulu .... D 6
Nov. 16—Snappy Asano, Isawa .....L 10
(Japanese jr. feather title)
1974
Nov. 15—Thanomjit Sukotai, Tokyo .....L 10

KATSUHIRO HARADA
(Ushiwakamaru Harada)
Japanese Featherweight
Born November 26, 1947
1965
Feb. 20—Kazuo Emori, Tokyo .....KO 3
Mar. 14—Tomoo Sakai, Tokyo ..... W 4
May 10—Katsumi Wakabayashi, Tokyo . W 4
June 14—Kichichiro Shibata, Tokyo .....L 4
July 14—Minora Sakai, Yokohama .....L 4
Oct. 14—Hiroshi Sakai, Yokohama ..... W 4
Nov. 7—Masatoshi Yonemochi, Tokyo . W 4
Dec. 20—Kyuzo Hashimoto, Tokyo ..... D 6
1966
Jan. 21—Yoshio Kimura, Osaka ..... W 6
Apr. 14—Koji Suzuki, Fukushima ..... W 6
May 22—Haruo Ito, Tokyo .....KO 3
July 7—Eikichi Harayama, Tokyo ..... D 8
Aug. 1—Yoshihiro Kawakami, Sapporo . W 8
Oct. 24—Tadahiko Tsushima, Okayama KO 6
Dec. 4—Masataka Uno, Osaka ..... D 8
1967
Jan. 22—Rudy Villagonoza, Tokyo ....KO 2
Mar. 19—Katsuo Saito, Tokyo .....KO 2
(Japanese bantamweight title)
Apr. 26—Kim Hyun, Nagoya ..... W 10
June 14—Arnulfo Torrevillas, Tokyo ...KO 10
July 26—Arnulfo Torrevillas, Tokyo ...KO 5
Sept. 14—Eigo Takagi, Tokyo .....L 10
(Japanese Bantamweight Title)
Oct. 14—Ruben Olivares,
Mexico City .....KO by 2
1968
Mar. 6—Tom Rico, Tokyo .....KO 8
May 1—Kyuzo Hashimoto, Tokyo ..... D 10
June 10—Yoshio Nakane, Tokyo .....T.D. 1
Aug. 28—Yakeshi Nakamura, Gifu ..... D 10
Oct. 24—Eigo Takagi, Okayama .....KO 7
1969
Jan. 2—Takao Sakurai, Tokyo .....L 10
Mar. 12—Masataka Uno, Nagoya .....KO 8
Apr. 16—Jesus Chucho Castillo, Tokyo .. D 10
June 19—Yoshio Nakane, Tokyo ..... D 10
(Japanese bantamweight title)
July 19—Fermin Gomez,
Los Angeles ..... KO by 9
Nov. 26—Shitaro Uchiyama, Tokyo .....L 10
(Japanese bantamweight title)
1970
Apr. 12—Katsuyoshi Takayama, Tokyo . W 10
Apr. 29—Katsuyoshi Takayama, Tokyo . W 10
June 9—Soo Whan Hong, Oita ..... W 10
Aug. 11—Kuwashi Shimizu, Tokyo .....KO 9
Sept. 14—Jesus Pimental,
San Antonio ..... KO by 5
Nov. 4—Kazuyoshi Kanazawa, Tokyo .KO 8
1971
Feb. 3—Choul Ho Shin, Tokyo ..... W 10
Mar. 17—Ely Axinto, Honolulu ..... D 10
May 26—Hiroshi Ishibashi, Tokyo ..... W 10
July 7—Kyu Choul Chang, Seoul .....L 10
Sept. 22—Shintaro Uchiyama, Tokyo .... D 10
(Japanese bantam title)
1972
Apr. 16—Shigeyoshi Ohki, ... L 10
Sept. 28—Shigemitsu Nemoto, Tokyo ....L 10
Nov. 9—Kyun Kim, Seoul .....L 12
Nov. 26—Soohwan Hong, Seoul .....L 10
1973
Apr. 13—Masanao Sen, Yokohama ..... D 10
(Japanese featherweight title)
Aug. 1—Danny Lopez, Honolulu .... KO by 2
Oct. 26—Waruinge Nakayama,
Kanazawa City ..... W 10
1974
Jan. 4—Masanao San,
Ohdate City, Japan ..... W 10
Apr. 4—Masanao San, Fuji City ..... W 10
(Japan Featherweight Championship)
May 4—Masanao San, Funi City ..... W 10
Aug. 25—Seiichi Eto, Tokyo ..... D 10
Sept. 23—Shuzo Yoshida, Nagano City ... W 10
Nov. 24—Selichi Eto, Tokyo ..... D 10
(Japanese feather title)

DENNIS HARBON
Bradford, England welterweight
Born May 14, 1948
1973
Oct. 1—Dave Loveland, Nottingham ....L 6
Oct. 22—Glyn Watts, London ..... W 6
Oct. 29—George Salmon, Nottingham ....L 6
Nov. 12—Pat Mc Aleese, Bedford .....KO 4
Dec. 10—Jimmy Corrigan, Cleethorpes ...L 6
1974
Feb. 25—Alan Salter, Walworth ..... KO by 3
Mar. 18—George Salmon, Manchester ....L 6
Mar. 27—Jimmy Corrigan, Stoke ..... W 8
Apr. 7—Steve Angell, Southend .....L 6

BILLY HARDACRE

Liverpool, England, Featherweight
Born November 11, 1945. Began boxing professionally in 1965 and through 1968 engaged in 19 bouts; won 12, drew 1, lost 6.

1969

Jan. 12—Willie Reilly, London .....KO 2
Jan. 21—Gerry McBride, Manchester .... W 10
Feb. 24—Evan Armstrong, London .....L 8
Mar. 26—Gerry McBride, Stoke ..... W 8
Apr. 14—Reg Gullefer, London .....L 8

1970

Mar. 16—Young Silky, London ..... W 8
Sept. 21—Tommy Glencorss, Manchester .L 8
Oct. 14—Malcolm Lowe, St. Helens ..... W 8
Nov. 11—Karim Young, Burtonwood .... W 8
Nov. 25—Tommy Glencross, Liverpool ...L 8

1971

Jan. 4—Gerry McBride, Cleethorpes ... W 8
Feb. 22—Glyn Davies, Aberavon ..... W 8
Sept. 9—Howard Hayes, London ... KO by 3
Oct. 11—Karim Young, London .....KO 5
Oct. 19—Dave Needham, London .....L 8
Dec. 13—Gerry McBride, London ..... KO 6

1972

Jan. 24—Billy Waith, London ..... L 8
Mar. 27—Dave Needham, Nottingham ....L 8
Sept. 20—Alan Richardson, Manchester .. W 8
Oct. 2—Dave Needham, Nottingham ....L 8
Oct. 16—Freddie Williams, London ..... W 8
Nov. 20—Bingo Crooks, London ..... W 8
Dec. 6—Johnny Fitzgerald, ManchesterKO 5

1973

Feb. 19—Alan Richardson, Manchester .. W 10
Mar. 26—George McKay, Manchester .... W 8
May 9—Alan Richardson, Liverpool ....L 10
Sept. 18—Colin Miles, Havefordwest ..... W 8
Oct. 15—Jimmy Revie, London .... KO by 1
Nov. 27—Billy Hall, Blackpool .....KO 5
Dec. 4—Paul Bromley, Leeds .....KO 2

1974

Feb. 18—George McKay, Manchester ...KO 4
Apr. 24—Clive Hogben, Blackpool ..... W 10
May 13—George McGurk, Nottingham ...L 8
June 3—George McGurk, Manchester ..... KO by 6
Sept. 17—John Kellie, Glasgow ..... D 8
Oct. 21—Alan Buchanan, London .. KO by 4

ALAN HARDIMAN

Hemel Hempstead, England welterweight
Born Sept. 16, 1952

1973

Mar. 7—Kenny Davis, Watford .....KO 1
Mar. 14—Dave Taylor, Stoke .....KO 4
Mar. 20—Roy Stevens, London .....KO 2
Mar. 27—Johnny Jennings, Birmingham KO 5
Apr. 30—Hugie Clarke, London .....KO 2
June 11—Pat Marshall, London .....KO 5
Sept. 17—Mickey Hinton, London .....KO 6
Oct. 29—Tony Bagshaw, London ... KO by 4
Nov. 27—Billy Hardacre, Blackpool ....KO 5
Dec. 4—Ray Fallone, Southend ..... W 8
Dec. 10—Barton McAllister, London .... W 8
Dec. 18—Graham Murphy, Blackpool ..KO 3

1974

Jan. 7—John Smith, London .....L 8
Apr. 7—Jim Devanney, Southend .....KO 6
May 16—Liam White, Walworth ..... W 8
June 3—Al Stewart, Manchester ... KO by 3
Sept. 9—Jim Devanney, London ... KO by 4
Oct. 7—George Salmon, Bristol .....L 10
Dec. 5—Roy Stevens, London .....KO 2

TAHAR BEN HASSEN

Tunisian Jr. lightweight
Born 1942.

1966

Apr. 25—Michel Jamet, Paris .....KO 1
May 29—G. Cantamesse, Villenueve ....KO 1
Oct. 17—Akkli Chikki, Paris ..... W 6
Dec. 1—Ray Boizet, Paris .....KO 2

1967

Feb. 20—S. Grunitsky, Paris .....KO 2
Apr. 21—Kouider Meftah, Marseilles .... W 8
May 29—Rene Pigny, Paris ..... W 8
Nov. 13—Leonard Tavarez, Paris .....L 8
Dec. 1—Renato Galli, Rome ..... W 8

1968

Feb. 3—Jose Bisbal, Tunis ..... W 10
Oct. 4—Paul Rourre, Alfortville .....KO 6
Nov. 18—Henri Nesi, Paris ..... W 8

1969

Feb. 1—Lothar Abend, Kiel .....L 8
Mar. 1—Gabriel Locatelli, Lyons ..... W 8
Apr. 12—Miguel Velazquez, Madrid . KO by 5
Oct. 31—Hedi Achouri, Marseilles .....KO 3
Dec. 1—Daniel Vermandere, Paris ..... D 10

1970

Feb. 6—Renato Galli, Abidjan ..... W 10
Apr. 11—Augusto Ciradi, Piacenza .....L 8
Apr. 22—Jimmy Revie, London .....KO 2
May 2—Omar Cabrera, Tunis .....KO 3
Oct. 9—Ernesto Miranda, St. Ouen ....KO 6
Dec. 4—Daniel Ringuet, St. Ouen .....KO 4

1971

Jan. 25—Bruno Pieraci, Paris .....KO 6
Mar. 15—Domenico Chiloiro, Paris ..... W 8
May 21—Jose Legra, Madrid .....KO 4
July 2—Jake Gulino, Barcelona ..... W 8
Nov. 20—Clemente Sanchez, Monterrey .....KO by 8

1972

Mar. 2—Renato Galli, Tunis ..... W 10
June 17—Robert Porcel, Paris .....KO 2
Oct. 7—Jean-Pierre Hainault, St. Nazaire ..... KO 6

1973

Feb. 5—Mario Redi, Paris ..... D 8
June 2—Lothar Abend, Berlin ..... D 8
Oct. 19—Miguel Araujo, Lyons .....KO 2
Nov. 19—Enzo Farinelli, Paris .....KO by 4

1974

Feb. 2—David Kotey "Poison", Tunis .....KO by 1

CARL HAZLEWOOD

Bedford, England, Bantamweight

1974

Jan. 30—John McKnight, N. Staffordshire, Eng. .....L 6
Feb. 11—John McKnight, Bedford ..... W 6
Feb. 18—Alun Trembath, Piccadilly ..... W 6
Sept. 9—Dave Tuohey, Bedford ..... W 8

MAX HEBEISEN

Swiss welterweight
Born Berna June 27, 1947

1969

Oct. 17—Attilio Talaia, Geneve .....KO 4
Nov. 21—Siki Sow, Berne ..... W 6
Dec. 5—Manuel Sanchez, Geneve ..... W 6
Dec. 26—Giovanni Piva, Zurich ..... W 6

1970

Feb. 27—Achille Fortuna, Geneve ..... W 6
Mar. 6—Salvatore Enne, Berne ....W Disq 3
Apr. 4—Tullio Zanirato, Zurich ..... W 6
May 15—Mario Favotto, Yverdon .....KO 5
May 3—Pasquino Andreoli, Zofingen ..... D 8
June 14—Fritz Chervet, Reiden ..... Exh 6
Sept. 21—Fritz Chervet, Liebefeld ..... Exh 5
Oct. 2—Alain Giraudon, Fribourg ..... W 6
Nov. 20—Pierre Tirlo, Berne .....KO 4
Dec. 4—Sylvain Lucchesi, Neuchatel ... W 8

1971

Mar. 12—Areski Galou, Berne ..... W 8
Mar. 27—Pasquino Andreoli, Fribourg ..... W 8
Apr. 7—Pietro Asparri, Berne ..... W 10
June 5—Francesco Tomasoni, Wetzikon W 10
Aug. 4—Giovanni Albino, Ascona .....KO 5
Nov. 12—Serafino Lucherini, Berne .... W 10

1972

Mar. 3—Francesco Tomasoni, Berne ... W 10
Apr. 14—Leonardo Dessi, Geneva ..... W 10
May 19—Salah Arafa, Nauchatel ..... W 8
Sept. 30—Vasco Armstrong, Brugg ..... W 10
Dec. 1—Nicola D'Orazio, Berne ..... W 10
Dec. 15—Antonio Pasquariello, SolothurnW 10

1973

Mar. 9—Ricky Porter, London ..... D 8
June 27—Randolf Hombach, Basel ..... W 8
July 9—Randolph Hombach, Basle .... W 10
Sept. 28—Marc Gervais, Berne ..... W 10
Nov. 18—Pietro Gaspari, Lasanne ..... W 10
Dec. 8—Des Rea, Berne .....KO 8
Dec. 26—Evaraldo Costa Azevedo, Zurich .....KO 3

1974

Mar. 22—Pascal Zito, Granges, Switz..... W 10

10-1
(7-0)

MAURICE HOPE
Hackney, English Middleweight
Born Dec. 6, 1951

1973

June 18—John Smith, Nottingham ..... W 8
Sept. 25—Len Gibbs, Shoreditch ..... KO 3
Oct. 1—Pat Brogan, Nottingham ..... W 8
Oct. 23—Arthur Winfield, Nottingham . KO 4
Nov. 21—Mickey Flynn, London ..... L 8

1974

Jan. 28—Mike Manley, Nottingham ..... W 8
Mar. 12—Mick Hussey, London ..... KO 3
Apr. 17—John Smith, Manchester ..... KO 2
May 13—Dave Davies, London ..... KO 8
Nov. 5—Larry Paul, Wolverhampton .. KO 8
(British Lt. Middle title)
Dec. 10—Cubby Jackson, London ..... KO 7

RONNIE HOUGH
Liverpool, England, Middleweight
Born, August 23, 1946.

1968

May 27—Frank Dolan, London ..... KO 3
June 10—Jack Powe, Liverpool ..... KO 3
Aug. 12—Liam Nolan, Blackpool ..... WF 3
Sept. 17—Young Chico, Liverpool ..... W 8
Oct. 28—Dick Griffiths, London ..... W 6
Nov. 10—Joe Somerville, London ..... W 6

1969

Feb. 6—Brendan Ingle, Liverpool ..... W 6
Mar. 24—Dave Ivory, London ..... W 6
Apr. 10—Louis Onwuna, Liverpool ..... W 8
May 12—Louis Onwuna, London ..... W 6
July 2—Brendan Ingle, Cardiff ..... KO 3
Oct. 20—Chris Finnegan, London ..... L 8
Nov. 10—Tom Bell, London ..... W 8

1970

Feb. 9—Len Gibbs, Manchester ..... KO 5
Feb. 16—Howard Sharpe, Nottingham .. W 8
Apr. 2—Lloyd Duncan, Liverpool ..... D 8
May 4—Nat Jacobs, Manchester ..... KO 10
May 29—Lloyd Duncan, Douglas ... KO by 8
Sept. 28—Eric Blake, London ..... KO by 7
Oct. 27—Tommy Gray, Liverpool ..... L 8
Nov. 9—Pat Dwyer, London ..... L 8

1971

Jan. 11—Tom Bell, Nottingham ..... W 8
Feb. 4—Teddy Meho, Southend ..... LF 3
Mar. 1—Pat Dwyer, Bedford ..... KO by 10
Mar. 29—Fred Powney, London ..... D 8
Apr. 5—Pat Vernie, London ..... W 8
May 12—Tom Bell, Caerphilly ..... D 8
June 14—Kevin Finnegan, London ..... KO 2
July 5—Jan Kies, Johannesburg ... KO by 1
Sept. 21—Mark Rowe, London ..... KO by 3

1972

Mar. 20—Mike McCluskie, London ..... D 8
May 8—Kahu Mahanga, Melbourne KO by 9
Sept. 18—Mike McCluskie, London .. KO by 5
Nov. 13—Howard Sharpe, London ..... L 8
Dec. 11—Alan Minter, London ..... KO by 5

1973

Mar. 26—Jeff Burns, Swansea ..... L 8
Apr. 9—Arthur Winfield, Nottingham . KO 5
May 1—Mike McCluskie, Haverfordwest W 8
May 7—Kevin Finnegan, London .. KO by 8
July 18—Larry Paul, Birmingham ... KO by 6
Nov. 1—Dave Davies, Liverpool .... KO by 6

1974

Inactive

MICK HUSSEY
Islington, England, middleweight
Born Nov. 23, 1947.

1971

Mar. 22—Mansey Turner, Bloombury .. KO 4
Apr. 13—Leo Toms, Wolverhampton ... L 6
Apr. 26—Bill Deasy, London ..... D 8
May 4—Les Avoth, London ..... L 6
May 18—Les Avoth, Bloomsbury ..... W 6
June 9—Bill Deasey, London ..... W 6
July 5—Gerald Gooding, London ..... L 6
Sept. 13—Pat Brogan, London ..... L 6
Nov. 1—Bill Deasy, London ..... W 6
Nov. 9—Pat McCann, London ..... L 6
Nov. 22—Paddy Doherty, London . KO by 1

1972

Feb. 1—Sid Brown, London ..... KO by 7
Mar. 9—Gerald Gooding, ... L 6
Mar. 22—Sid Brown, Croydon ..... W 6
Apr. 10—Dusty Smith, London ..... W 8
Apr. 24—Sid Brown, London ..... W 6
May 15—Pat Brogan, London ..... L 8
Oct. 16—Bobby Ruffe, London ..... KO 4

1973

Jan. 24—Vaughn Innocent, Stoke .. KO by 2
Feb. 26—Danny McCafferty, Glasgow KO by 1
Mar. 20—Johnny Wright, London ..... KO 5
Apr. 10—Mickey Lock, London ..... KO 3
Apr. 30—Brendan Ingle, London ..... L 8
June 18—Billy Brooks, Piccadilly ..... W 6
Oct. 29—Alan Bursey, Walworth ..... KO 4
Nov. 5—Clive Collins, London ..... KO 4
Dec. 4—Vaughan Innocent, Merchyr KO by 1

1974

Jan. 22—Jeff Burns, London ..... KO 7
Feb. 18—Mike Manley, Piccadilly ..... L 8
Mar. 12—Maurice Hope, London .... KO by 3
Apr. 28—Batman Austin, Southend ..... L 8
May 7—Joe Gregory, Shoreditch ..... L 8
Oct. 29—Billy Brooks, London ..... W 8
Dec. 5—Oscar Angus, London ..... D 6

BOKSOO HWANG
Korean bantamweight
Previsou record unavailable

1973

May 3—Daesung Ra, Seoul ..... W 10
June 10—Sakae Homma, Pusan-City .... KO 1

1974

Feb. 10—Yungchoul Choi, Pusan-City ... W 10
Mar. 17—Yungshik Kim, Pusan-City ..... W 10
July 14—Daesung Ra, Pusan-City ..... W 10
(Korea National Bantam Championship)
July 30—Hyunghwan Bae, Seoul ..... KO 4

GARY (GRAY) IBEWKE
Nigerian Middleweight

1974

Mar. 15—Wolfgang Gans, Clogne ..... W 8
Apr. 5—Jose Duran, Madrid ..... L 8
May 16—Peter Wulf, Hamburg ..... L 8
July 12—Jose'Duran,
Palma de Mallorca ..... KO by 5
Oct. 14—James Vrij, Rotterdam ..... L 6
Oct. 22—Jaroslaw Travnik,
Berlin ..... W 8

PAUL IKUMAPAY
(Nigerian Featherweight)
Born Jan. 29, 1947
1969 record: TB 12, 4 W, 2 D, 6L

1970

Jan. 17—Natale Caredda, Cagliari ..... L 6
Feb. 19—Vittorio Ferri, Rietti ..... L 6
Mar. 11—Elio Cotena, Caserta ..... L 8
Mar. 21—Oronzo Pesare, Pesaro ..... L 6
Apr. 16—Umberto Simbola, La Suezia .... L 8
June 13—Domenico Angeli, Rimini ..... D 6
July 11—Renzo Marzialetti, Savignano .. W 6
Aug. 9—Ugo Poli, Lenna ..... L 8
Sept. 5—Lorenzo Sorangelo,
Castel S. Pietro ..... W 6
Oct. 9—Marc Van Domme, Dunkirk .... L 10
Dec. 12—Luigi Catalano, Cantu ..... D 8
Dec. 26—Ugo Poli, Reggio Emilia .. L Disq. 6

1971

Jan. 16—Giacomo Fumolo, Udine ..... KO 6
Feb. 22—Michele D'Amato, Palermo ... KO 3
Mar. 16—Jean Paul Anton, Paris ..... D 8
Apr. 30—Domenico Prezioso, Latina ..... L 6
May 14—Bruno Pieracci, Milan ..... L 8
May 28—Giovanni Cavazzini, Tripoli ... W 8
June 17—Ambrogio Mariani, Brescia .... D 10
Nov. 19—Giovanni Cavazzini, Voghera .. W 8

1972

Feb. 11—Carmelo Coscia, Genoa ..... L 8
May 19—Oronzo Pesare, Novara ..... L 8
July 5—Augusto Civardi, Sanremo .... KO 4
July 29—Natale Caredda, Iglesias ..... D 8
Oct. 4—Giovanni Cavazzini, Forli ..... W 8
Nov. 13—Enzo Farinelli, Bologna ..... L 8

1973

Feb. 9—Rene Barriere, Novara ..... W 8
Mar. 17—Giuseppe Martucci, Latisana .... L 8
Apr. 6—Sven Paulsen, Oslo ..... L 6
Aug. 4—Franco Diana, Secondigliano ... L 6
Aug. 28—Sergio Emili, Penna ..... KO by 3
Nov. 24—Ambrogio Mariani, Brescia ..... L 8
Dec. 28—Giuseppe Agate, Novara ..... L 8

1974

Jan. 19—Giuseppe Agate, Como ..... L 6
Jan. 30—Michele Siracusa, Palermo ..... L 8

Feb. 15—Gitano Jiminez, Barcelona .....L 8
Mar. 1—Salvatore Fabrizio, Genova .....L 8
Mar. 22—Giuseppe Agate, Milano .....L 6
May 1—Giovanni Mura, Cagliari .....W 6
May 22—Nino Jimenez, Madrid .....L 8
July 20—Giuseppe Martucci, Lignano Sabbiadoro .....L 6
Aug. 14—Elio Cotena, Cefalu .....L 8
Aug. 24—Mario Redi, Lbsa .....L 8
Sept. 11—Elio Cotena, Rapallo .....L 8
Oct. 29—Pasqualino Morbidelli, Bologna .....L 8
Nov. 8—Luigi Tessarin, Milan .....KO 4

OSCAR ILUNGA

French Junior Middleweight

1974

Feb. 1—Vincent Parra, Parseille .....L 10
Mar. 11—Ben Zwerzerijnen, Holland .....L 8
Mar. 30—Jean Claude Lafarge, Isbergues .....D 8
May 14—Albert Menduni, Grenoble ....KO 7
May 18—Trevor Francis, Calais .....L 8
June 28—Joel Le Guern, Rouen .....W 10
Nov. 7—Jean Claude Warusfel, Paris .....L 8

TOM IMRIE

Edinburgh, Scotland, Middleweight

1970 Commonwealth Games light-middleweight champion

1971

Mar. 16—Darkie Smith, London .....W 6
Oct. 19—Gerald Gooding, London .....KO 1
Nov. 24—Barry Calderwood, Nottingham .....KO 2
Dec. 7—Tommy Gray, London .....KO 8

1972

Jan. 18—Mick O'Neill, London .....KO 5
May 2—Pablo Sanchez, Glasgow .....KO 3
May 22—Cyclone Barth, Manchester ...KO 4
Oct. 17—Carlos Marks, London .....L 8
Nov. 13—Joe Yekinni, London .....KO 2
Dec. 3—Tom Bell, London .....KO 5

1973

Nov. 13—Joe Yekinni, London .....KO 2
Dec. 3—Tom Bell, London .....KO 5

1974

Feb. 12—Kevin White, Kensington .....KO by 4
June 4—Larry Paul, London .....KO by 8

ALI ISSAOUI

Tunisian featherweight

Born 1946.

Turned pro 1969. Had 9 fights through 1971. Won 5, Drew 2, Lost 2.

1972

Jan. 15—Roland Cazeaux, St. Nazaire ... D 8
Feb. 8—Howard Hayes, Shoreditch KO by 4
Feb. 19—Robert Porcel, St. Etienne .....L 8
Mar. 11—Werner Blanquaert, Cordegem KO 4
Apr. 15—Hamed Jelidi, Marseilles .....W 8
June 24—Domenico Chiloiro, Santa TeresaL 8
Nov. 7—Jean Piedvacje, Paris .....KO by 5
Dec. 9—Andre Voiron, St. Nazaire ....KO 6

1973

June 16—Ernesto Miranda, St. Nazaire ... D 8
Jan. 13—Abdou Fakin, Paris .....W 8

1974

Feb. 16—Andre' Holyk, Lyon .....KO by 8
Apr. 30—Miguel Molleda, Barcelona .....L 8
Oct. 19—Raymond DautDauteuille, Soissons .....D 10

KENJI IWATA

Japan Junior Lightweight

1968

Sept. 2—Sumio Nobata, Tokyo .....W 10
Oct. 14—Greg Guirre, Tokyo .....W 10
Dec. 2—James Skelton, Tokyo .....KO 8

1969

Feb. 17—Flash Gallego, Tokyo .....W 10
Mar. 29—Kenji Hayashi, Fukuoka City .....KO by 8
May 12—Meriken Mori, Tokyo .....KO 4
July 14—Saleman Ithi-Anuchit .....W 10
Sept. 15—Flash Besande, Tokyo .....W 10
Nov. 2—Ruben Navarro, Tokyo ....KO by 3

1970

Apr. 8—Herbert Kang, Tokyo .....KO by 3
June 27—Gabriel Flash Elorde, Manila ....L 10
Sept. 14—Kenji Kayashi, Tokyo .....W 10
Oct. 21—Hiroshi Shoji, Tokyo .....W 10
(Japanese Jr. lightweight title)

1971

Jan. 13—Hiroshi Shoji, Tokyo .....W 10
(Japanese jr. lightweight title)
Mar. 8—Moon Kil Choi, Tokyo .....W 10
May 10—Shoryu Watanabe, Tokyo .....D 10
Aug. 16—Kenji Hayashi, Fukuoka City .KO 8
Nov. 7—Alfredo Marcano, Caracas .KO by 4

1972

Mar. 2—Yoshiaki Numata, Tokyo ....KO 3
May 20—Hyun Chi Kim, Pusan City .KO by 2
July 9—Sumio Nobata, Tokyo .....L 10
(Japanese jr. lightweight title)
Oct. 30—Sumio Nobata, Tokyo .....D 10
(Japanese jr. lightweight title)
Dec. 18—Ishimatsu Suzuki, Tokyo ..KO by 1

1973

May 1—Tury Pruneda, Sonora .....KO 2
July 18—Ben Villaflor, Honolulu ...KO by 1

1974

Inactive

KLAUS JACOBY

Born—Homberg, Aug. 26, 1941

German Lightweight

1965

Dec. 3—Gunter Valtinke, Dortmund ... D 4

1966

Feb. 4—Paul Krucik, Berlin .....W 6
Feb. 10—Meganck, Ghent .....L 4
May 6—Gunter Valtinke, Wuppertal ..KO 5
June 3—Hans Peter Schulz, Neumunster .....KO 7
Sept. 2—Pierre Tirlo, Krefeld .....W 8
Oct. 21—Garl Furcht, Oldenburg .....D 12
(German lightweight title)
Nov. 25—Jan Soetens, Homberg .....KO 3

1967

Feb. 24—Karl Furcht, Cologne .....KO by 10
(German lightweight title)
May 9—Johann Orsolics, Vienne .....L 8
July 15—Franco Spaninato, Krefeld ...KO 4
Sept. 1—Karl Furcht, Dusseldorf .....D 12
(German lightweight title)
Nov. 11—Johann Orsolics, Paris .....KO by 7

1968

Jan. 26—Etty Desfares, Krefeld .....W 6
May 10—Jose Legra, Madrid .....KO by 6
Sept. 12—Rolf Kersten, Essen .....W 6
Nov. 29—Rolf Kersten, Frankfurt .....W 10

1969

Jan. 24—Carmelo Coscia, Rome .....L 8
Mar. 7—Borge Krogh, Copenhagen . KO by 3
Apr. 17—Pedro Carrasco, Barcelona . KO by 2
May 30—Rolf Kersten, Kelkheim .....W 12
(German lightweight title)
July 11—Antonio Puddu, Milan ....KO by 2

1970

Feb. 27—Rolf Kerstern, Essen .....KO 8
(German lightweight title)
Apr. 17—Boualem Belouard, Essen .....D 8
Apr. 24—Tore Magnussen, Cologne .....D 8
Sept. 25—Werner Schreifels, Hamburg ..KO 6
(German lightweight title)
Oct. 31—Lothar Abend, Kiel .....L 12
(German junior-lightweight title)
Dec. 11—Kouder Meftah, Cologne .....W 8

1971

Jan. 15—Jean De Keers, Brussels .....L 8
Mar. 18—Tore Magnussen, Oslo .....L 8
May 14—Boualem Belouard, Hamburg .....KO by 5
July 8—Pedro Carrasco, Zaragoza ..KO by 3
Sept. 9—Kristian Hoydahl, Oslo .....L 6
Oct. 7—Roger Zami, Paris .....KO by 3

Dec. 3—Erik Nikkinen, Frankfurt .....L 8

1972

Jan. 8—Benard Greton, Dunkirk ..KO by 8
Apr. 7—Joao Henrique, Sao Paulo .KO by 2
Aug. 12—Rolf Karsten, Krefeld ..... D 12
Aug. 18—Eric Nikkinen, Helsinki ...KO by 1
Nov. 3—Rollie Croeze, Krefeld ..... W 6
Nov. 10—Rolf Kersten, Cologne ..... W 12
(German lightweight title)
Dec. 8—Lothar Abend, Cologne ...KO by 5

1973

Apr. 6—Belaouem Belouard, Hamburg . D 6
May 25—Lothar Abend, Graz .....L 10
Sept. 12—Manfred Lessman, Vienna ....KO 7
Dec. 14—Bong Hu Park, Flensburg .....KO 4

1974

Apr. 9—Esperno Postl, Graz .....L 8
Apr. 30—Gomez Fouz, Barcelona ... KO by 4
June 7—Natale Vezzoli, Vienna .....L 8

ANGELO JACOPUCCI

Italian Middleweight
Born Dec. 22, 1948

1973

July 8—Lawrence Epkeli, Tuscania .... W 6
Aug. 8—Mario Favotto, Tuscania ..... W 6
Sept. 16—Giuseppe Casamonica, Fiano .. W 6
Oct. 26—Giuseppe Panunzlo, Rome ..... W 6
Nov. 30—Ivan Matekovic, Rome ..... W 6
Dec. 14—Orlando Magini, Tuscania ..... W 6

1974

Jan. 17—Mario Coiro, Roma ..... W 8
Feb. 8—Dusan Kutic, Viterbo ..... W 6
Mar. 2—Alain Riviere, Parigi ..... W 6
May 24—Dante Lazzari, Tarquinia ..... W 8
June 28—Vincenzo Nardillo, Viterbo .... W 8
Sept. 21—Walter Giuernieri, Rome ..... W 8
Oct. 18—Marcel Giordanelli, Rome ..... W 8

MICHEL JAMET

French jr. lightweight
Turned pro 1965 and through 1970 had 29 fights. Won 7, Drew 5, and lost 17.

1971

Jan. 16—Andre Jamet, Caen .....L 10
Apr. 3—Gerard Macrez, Dunkirk ..... W 10
May 15—Francis Payelle, Dunkirk ..... W 8
Aug. 7—Mario Redi, Forcoli .....L 8
Aug. 15—Guy Caudron, Berck-sur-Mer ...L 10
Sept. 27—Johnny Clark, London .....L 8
Nov. 10—Dave Needham, Nottingham .. L 8

1972

Feb. 11—Salvatore Fabrizio, Genoa .... L 8
Mar. 24—Elio Cotena, Turin ..... L 8
May 30—Salvatore Fabrizio, Chiavari ....L 8
June 12—Paddy Maguire, Mayfair ... KO by 7

1973

Feb. 3—Daniel Vermandere, Cannes ...L 12
(French featherweight title)
June 16—Daniel Vermandere, AjaccioKO by 8
Dec. 15—Ahcene Saifi, Algiers .....L 8

1974

Apr. 20—Albert Amatler,
Villeurbanne .....KO by 5

AAD JANSEN

Dutch Welterweight
Born March 23, 1941
Turned pro in 1965. Through 1968 had 17 bouts; won 13, lost 4.

1969

Feb. 17—Palmer Palrem, Rotterdam ...KO 3
Mar. 8—Guy Vercoutter, Dunkirk .....L 10
Apr. 1—Marcel Millien, Rotterdam ..... W 8
June 30—Sion LeLouche, Rotterdam .... D 10
Nov. 8—Ali Sanou, Rotterdam ..... W 8

1970

Jan. 20—Gilles Fincaro, Utrecht ..... W 10
Feb. 28—Gerard Thomas, Nouex .....L 10
Apr. 21—Peter Gragg, Utrecht .....KO by 2
May 29—Roger Van Lare, Gand .....L 10
Oct. 12—Jean-Claude Deglove, RotterdamW 8

1971

Jan. 17—Ait Bouzid Elmenceur,
Rotterdam ..... D 10

1972

Feb. 28—Roelandt Fredo, Rotterdam ... W 8
Apr. 8—Francis Vermandere, Tourcoing L 10

1973

Nov. 5—Jean-Claude LaFargue,
Rotterdam ..... W 10
Nov. 25—Fredo Roelandt, Bruges, ...L 8

1974

Feb. 16—Jo Kimpuani, Dunkerque .. KO by 3

RAY JENKINS

Hendon, England, bantamweight
Born March 13, 1952

1973

Feb. 5—Joey Deriu, London .....L 6
Mar. 26—John McNight, London .....KO 6
Apr. 5—Les Pickett, London .....L 8
Sept. 17—Peter Huitt, London .....KO 3
Sept. 24—Laurie Redfern, London .....KO 2
Oct. 15—Frankie Teberner, London KO by 2

1974

Feb. 11—Ian Ramage, London .....L 6

JOHNNY JENNINGS

Birmingham, England, welterweight
Born Jan. 25, 1947. Turned pro 1968. Early record unavailable.

1973

Mar. 13—Ray Fallone, Wolverhampton .. W 8
Mar. 27—Alan Hardiman, Birmingham KO by 5
Apr. 19—Freddie McMillan,
Wolverhampton .....KO 3
May 9—Bob Langley, Solihull ..... W 6
June 13—Steve Angell, Wolverhampton ...L 6
July 18—Keith Nugent, Birmingham .... W 6
Oct. 2—Bob Langley, Birmingham ..... W 8
Nov. 6—Derek Simpson,
Wolverhampton .....KO 8
Dec. 4—Derek Simpson, Leeds .....KO by 4

1974

May 1—Jim Devanney,
Birmingham .....KO by 4

LAURITZ JENSEN

Danish middleweight

1973

Dec. 6—Lorenzo Nardillo,
Copenhagen ..... W 4

1974

Jan. 17—Carmine Marino, Randers ..... W 4
Feb. 7—Giampaolo Piras,
Copenhagen .....KO 3
Mar. 14—Johnny Infante, Randers ..... W 4
Apr. 4—Joe Gregory, Copenhagen ..... W 6
May 29—Alberto Torri, Copenhagen .... W 6
Sept. 12—Pat McCormack,
Copenhagen .....KO by 2
Oct. 10—Kevin White, Copenhagen ....KO 7

TOM JENSEN

Danish Middleweight
(Former amateur internationalist)
Born Nov. 13, 1947

1967

Sept. 7—Gunter Kober, Copenhagen ...KO 2
Oct. 5—Aurelio de Rossi, Copenhagen . W 4
Dec. 5—Roger Van Laere, Copenhagen KO 2
Dec. 26—Thor Erik Hognro, Stockholm . W 4

1968

Jan. 4—Bisotti, Copenhagen .....L 6
Feb. 9—Claud Canu, Copenhagen .....KO 2
Mar. 8—Victor Emmanuello,
Copenhagen ..... D 4
Apr. 1—Caesar Brian, Copenhagen ..... W 4
May 3—Peter Michalski, Copenhagen .. W 6
June 13—Ernest Musso, Copenhagen ..... W 4
Sept. 12—Tom Bell, Copenhagen ..... W 4
Oct. 3—Joachim Trautwein,
Copenhagen .....KO 4
Nov. 14—Marc Desfourneaux,
Copenhagen .....KO 2

1969

Jan. 2—Hans Meller, Copenhagen .....KO 2
Jan. 28—Jackie Calliau, Copenhagen ...KO 2
Mar. 5—Harry Scott, Copenhagen .....L 6
Apr. 10—Don McMillan, Copenhagen ....L 6
June 6—Daniel Leullier, Copenhagen ..KO 2
Sept. 11—Dick Duffy, Copenhagen ..... W 6
Nov. 6—Don McMillan, Copenhagen ... W 6
Dec. 7—Severino Pastore, Aarhus ..... W 6

1970

Feb. 12—Werner Mundt, Copenhagen ..KO 3
Apr. 2—Brendan Ingle, Aarhus ..... W 6
June 4—Nat Jacobs, Copenhagen ..... W 6
Aug. 27—Clive Cook, Copenhagen ..... W 6
Oct. 8—Harry Scott, Copenhagen ..... W 8
Feb. 12—Werner Mundt, Copenhagen ..KO 3

1971

Jan. 24—Herbeck Wick, Holestbro ..... W 8
Feb. 11—Tommy Gray, Copenhagen ...KO 3
Apr. 22—Dante Lazzarini, Copenhagen KO 3
July 1—Hans Dieter Schwartz, Copenhagen ..... KO 3
Sept. 2—Anton Schnedl, Aarthus ..... W 8
Sept. 16—Wilhelm Jankow, Copenhagen . W 8
Oct. 21—Yvon Mariolle, Copenhagen ... W 8

1972

Jan. 27—Jean Josselin, Copenhagen .... W 8
Mar. 2—Domenico Tiberia, CopenhagenKO 6
Apr. 13—Les McAteer, Copenhagen .... W 8
June 22—Dramane Quedrago, CopenhagenKO 5
Aug. 19—Elio Calcabrini, Copenhagen ... W 8
Nov. 19—Dante Lazzari, Brescia ..... W 8
Nov. 29—Emile Oke Griffith, Oslo ..... W 10

1973

Jan. 18—Pascale Di Benedetto, Copenhagen ..... KO 4
Mar. 8—Fabio Bettini, Copenhagen .....L 10
Apr. 6—Mario Romersi, Oslo .....KO 7
May 10—Nicola Menchi, Copenhagen ..KO 4
June 14—Mario Almanzo, Copenhagen ..... KO by 4
Oct. 4—Renzo Grespan, Randers ..... D 8
Nov. 1—Johnny Frankham, Copenhagen ..... KO 5

1974

Jan. 17—Dino Tarocco, Randers .....KO 4
Feb. 7—Alexis Cordozo, Copenhagen ..... KO 2
Mar. 14—Bunny Sterling, Randers .....L 10
May 29—Johnny Frankham, Copenhagen ..... W 8
Sept. 12—Danny Fontilio, Copenhagen ..... KO 5
Oct. 8—Harald Skog, Oslo .....KO by 4

GITANO JIMINEZ

Spanish lightweight
Born Nov. 1, 1952. Now European featherweight champion.

1970

Aug. 14—Antonio Rejon, Gijon ..... D 6
Sept. 5—Ferrando Gabino, Oviedo ..... W 6
Sept. 19—Miguel Molleda, Oviedo ...KO by 4
Dec. 5—Angel Luis Gonzalez, Oviedo .KO 6

1971

Jan. 16—Jose Ramon Heres, Oviedo .... W 6
Jan. 30—Aquilino Arias, Oviedo .....KO 5
Feb. 7—Madriles, Oviedo ..... W 8
Feb. 27—Guilleromo Perez, Gijon ..... W 8
Mar. 27—Madriles, Salamanca .....L 8
Apr. 24—Omar Cabrera, Gijon ..... W 8
May 8—Jose Arranz, Gijon ..... W 8
June 5—Manuel Castro, Leon ..... W 8
July 9—Valentin Loren, Gijon .....KO 10
(Won Spanish junior-lightweight title)
July 24—Carlos Almeida, Gijon .....KO 4
Aug. 15—Ramiro Suarez, Gijon ..... W 12
(Spanish junior-lightweight title defence)
Aug. 27—Fernando Tavarez, Aviles ..... W 10
Sept. 10—Manuel Alcala, Miranda ..... W 12
(Spanish junior-lightweight title defence)
Sept. 17—Jose Vega, Bilbao ..... D 10
Nov. 17—Sebastian Gonzalez, Barcelona WF 7
Dec. 18—Domingo Gimenez, Gijon ..... D 12
(Spanish junior-lightweight title defence)

1972

Feb. 2—Domingo Giminez, Barcelona ...L 8
May 13—Aquilino Guarido, Salamanca .. D 22
(Spanish junior-lightweight title defence)
July 22—Ramiro Suarez, Las Palmas ...KO 11
(Spanish feather title)
Aug. 18—Body Guy, Madrid .....KO 2
Dec. 1—Miguel Molledo, Madrid .....L 12
(Spanish jr. lightweight title)
Dec. 9—Rodolfo Garcia, Gijon ....KO by 11
(Spanish featherweight title)

1973

Jan. 20—Cristobal Diaz, Gijon, Sp..... W 8
Feb. 17—Daniel Rodriguez Figuerosa, Tenerife ..... W 8
Feb. 24—Pedro Coque, Oviedo .....KO 6
Mar. 3—Arrow Abu, Oviedo ..... W 8
Mar. 10—Pedro Pinto, Oviedo ..... W 8
Mar. 31—Jose Madriles, Orense .....KO 6
May 12—Tommy Glencross, Gijon ..... W 15
May 11—Tommy Glencross, Gijon ..... W 15
(Vacant European Featherweight Title)
June 23—Antonio Villasante, Valencia KO 5
Nov. 9—Felix Brami, Madrid .....KO 2

1974

Jan. 11—Daniel Vermandere, Madrid ... W 15
Feb. 15—Paul Ikumpayi, Barcelona ..... W 8
Mar. 7—Sven Paulsen, Oslo .....KO by 8
Apr. 17—Elio Cotena, Zaragoza .....KO 15
(European feather title)

NINO JIMINEZ

Spanish Featherweight
Born May 29, 1953

1973

Jan. 6—Francisco Santaengracia, Madrid ..... KO 5
Feb. 23—Jose Luis Madriles, Madrid ..... W 8
Mar. 2—Antonio Munoz, Madrid .....KO 4
Mar. 23—Abdeselem Argaz-Hausi, Madrid ..... KO 3
Apr. 13—Jesus Canut, Madrid ..... W 6
May 11—Juan Barros, Madrid ..... TKO 4
June 1—Francisco Larxe, Madrid ..KO by 2
July 6—Artigao II, Madrid .....KO 6
July 20—Antonio Rejon, Madrid ..... W 8
July 27—Valentine Loren, Madrid ..... D 8
Sept. 28—Ringo Valeiro, Barcelona .....KO 6
Oct. 5—Jose Artigao, Barcelona .....KO 8
Nov. 9—Cristobal Diaz, Madrid ..... W 8
Nov. 23—"Ringo" Valeiro, Madrid .....KO 5

1974

Feb. 15—Horacio Mascarell, Barcelona ..... KO 6
Mar. 1—Rodolfo Suarez, Madrid ..... W 8
Apr. 20—Ramiro Suarez, Las Palmas ...KO 3
May 22—Paul Ikumapayi, Madrid ..... W 8
June 14—Francisco Santaengracia, Madrid ..... KO 2
Aug. 9—Isidoro Cabezas, Madrid ..... W 8
Sept. 20—Ramon Garcia ..... L disq 12
(Spanish Championship)
Oct. 4—Francisco Santaengracia, Bilbao ..... KO 7
Nov. 7—Jesus Zarco, Bilbao .....KO 3

GOLD JOE

Japanese Lightweight
Previous record unavailable

1974

Apr. 28—Ikko Iwakiri, Tokyo ..... W 10
July 14—Susumu Okabe, Tokyo .....KO 7
Nov. 25—Yung Bok Kim, Tokyo .....KO 1

BUNNY JOHNSON

Leicester, England Heavyweight
Born May 10, 1947.

1968

Feb. 8—Peter Thomas, Bristol .....KO 2
Feb. 20—Bernard Pollard, London .....KO 3
Mar. 6—Roy Ferguson, Solihull .....KO 3
Mar. 23—Paul Brown, London ..... W 6
Apr. 2—Billy Wynter, Wolverhampton . W 6
Apr. 29—Tommy Woods, Manchester ..KO 2
Aug. 12—Guinea Rogers, Blackpool . KO by 6
Sept. 16—George Dulaire, London .....KO 6
Oct. 1—Lloyd Walford, Wolverhampton W 8
Oct. 23—Lloyd Walford, London ..... W 8
Nov. 20—Guinea Roger, London .... KO by 7

1969

Jan. 2—Roger Tighe, London ..... KO by 6
Mar. 25—Peter Boddington, London .... W 8
Apr. 10—Hans-Jorgen Jacobsen, Copenhagen ..... KO 2
May 7—Dennis Avoth, Solihull ..... W 8
Aug. 27—Roger Tighe, Hull .....L 10
Sept. 8—Billy Wynter, Bedford .....KO 1
Sept. 29—Terry Daly, London .....KO 1
Oct. 27—Eddie Avoth, Nottingham .....L 8

1970

Jan. 14—Guinea Roger, Solihull .....KO 1
Mar. 24—Maxie Smith, Wembley .....KO 3
May 6—Rocky Campbell, Solihull ....KO 4
Oct. 19—Dennis Avoth, Aberavon ..... W 10
Nov. 11—Billy Aird, Solihull ..... W 8

1971
Feb. 24—Dick Hall, Wolverhampton .... W 10
Mar. 22—Jerry Judge, London ..... W 10
Apr. 13—Richard Dunn, Wolverhampton .L 8
Sept. 22—Dennis Avoth, Solihull .....L 8
Oct. 20—Brian Jewett, Stoke .....KO 7
Nov. 9—Peter Boddington, Wolverhampton .....KO 4

1972
Jan. 26—Rocky Campbell, WolverhamptonW 8
Mar. 15—Eddie Avoth, Caerphilly .... KO 3
Apr. 25—Brian Jewitt, Birmingham .... W 8
June 27—Roger Tighe, Birmingham ..... W 8
Oct. 11—Guinea Roger, Stoke ..... W 8
Oct. 23—Billy Aird, London ..... W 8
Nov. 20—Roger Russell, Wolverhampton ..... KO 5

1973
Apr. 30—Guinea Roger, Bedford .....KO 6
June 5—Les Stevens, London ..... W 10
July 2—Morrie Jackson, Earls Court ..KO 5
Oct. 11—Richard Dunn, Manchester ...KO 10

1974
Feb. 18—Roy Wallace, London .....KO 4
Mar. 11—Koli Vailea, London .....KO 3
May 21—Oliver Wright, London .....W 10

ALAN JONES
Merthyr, Wales lightweight
Born March 28, 1950

1973
Feb. 5—Graham Murphy, Swansea ..... W 6
May 30—Eric Williams, Coventry ..... W 6
Sept. 12—Brian Jones, Porttalbot .....KO by 3
Nov. 5—Charlie Wallace, London ..... D 6
Apr. 30—Pat McAleese, Bedford ..... W 6
Dec. 4—Charlie Wallace, Methyr ..... W 6

1974
Apr. 23—Al Stewart, Kensington ...KO by 1
Sept. 2—Albert Hillman, Walworth .....L 6
Oct. 14—Yotham Kunda, Swansea .....L 6

BRIAN JONES
Croeserw, Wales, Jr. Welterweight
Born Nov. 23, 1954

1973
Feb. 5—Pat Marshall, Swansea ..... W 6
Apr. 10—Ray Thorogood, Tonyrefail ... W 6
Apr. 16—Rod Griffiths, London .....KO 4
Sept. 12—Alan Jones, Porttalbot .....KO 3
Sept. 24—Barton McAllister, London .... W 8
Oct. 5—Lliam White, Cardiff .....KO 3
Nov. 19—Jim Melrose, London .....L 8
May 1—Ray Thorogood, Herford West .....KO 3
Dec. 3—Johnny Cheshire, Port Talbot .....KO 2

1974
Feb. 18—Jim Montague, Port Talbot ..... W 8
Feb. 27—Derek Simpson, Cardiff ..... D 8
Mar. 18—Barton McAllister, London ...WF 6
June 24—Johnny Cheshire, Port Talbot .....KO by 4

TOMMY JOYCE
Doncaster (England) Welterweight
Born in Scotland, August 8, 1947
As amateur was bronze medallist in 1970 Commonwealth Games at Edinburgh, Scotland, when boxing for Scottish team.

1971
Jan. 13—Mohammed Ellah, Solihull .... W 6
Jan. 25—Mohammed Ellah, London .... W 6
Feb. 22—Al Reid, Manchester ..... W 6
Feb. 8—Ray Fallone, London ..... W 6
Mar. 8—Dusty Smith, London ..... W 6
Mar. 22—Rod Griffiths, London ..... W 6
Apr. 5—Al Reid, Manchester ..... W 6
Apr. 20—Rod Griffiths, London ..... W 6
May 3—Robin Polak, Cleethorpes ..... W 8
Oct. 18—Joe Yekkini, Croydon ..... W 8
Nov. 24—Dave Moore, Nottingham ..... W 8
Dec. 13—Phil Dykes, Manchester ..... W 8

1972
Jan. 11—Phil Dykes, Doncaster ..... W 8
Jan. 31—Amos Talbot, Cleethorpes .... D 8
Feb. 21—Billy Seasman, Manchester .... W 8
Mar. 29—Mikey Flynn, WolverhamptonKO by 4
Aug. 12—Gert Steyn, Johannesburg .KO by 1
Oct. 17—Amos Talbot, Kettering ..... W 8
Nov. 20—Des Rea, Caerphilly .....L 8

1973
Jan. 9—Charlie Cooper, Southampton .W 8
Jan. 29—Des Morrison, Mayfair .....L 8
Feb. 12—Charlie Cooper, London ...KO by 5
May 7—Mickey Flynn, Manchester KO by 2
June 11—Alan Reid, Glasgow .....L 8
Sept. 17—Kenny Webber, London ...KO by 1
Oct. 22—Jim Melrose, Glasgow .....L 8
Dec. 10—Tony Bashaw, Cleethorpes .... D 8

1974
Feb. 11—Henry Rhiney, Piccadilly .....L 8
Apr. 28—Steve Angell, Southend ...KO by 4
June 10—Alan Salter, Walworth ..... W 8
Sept. 23—Liam White, London ..... W 8
Oct. 29—Derek Simpson, London ..... W 8

BEAVER KAJIMOTO
Japanese Flyweight

1970
Sept. 22—Jae Nam Koh, Nagoya City .... W 10
Nov. 15—Issac I. Nimura, Tokyo .....KO 2

1971
Jan. 16—Eui Pyung Lee, Nagoya .....KO 8
May 13—Bernabe Villacampo, Tokyo ....L 10
July 22—Tae Hyun Oh, Tokyo ..... W 10
Oct. 8—Cho Dong Ki, Tokyo ..... L 10

1972
Feb. 28—Osamu Haba, Nagoya ..... D 10
Nov. 14—Rodolfo Martinez, Inglewood ...L 10

1973
Apr. 11—Mitsuru Sen, Nagoya City ..... W 10
Apr. 28—Mitsuru Sen, Nagoya ..... W 10
Sept. 3—Hisao Nishi, Hitachi City ..... D 10
Nov. 27—Dong Ki Cho, Nagoya ..... W 10

1974
Mar. 1—Kenichi Shimosato, Tokyo .....L 10
May 23—Takenobu Himabukuro, Nagoya ..... W 10
July 18—Kimio Furesawa, Tokyo ..... W 10
Sept. 18—Jiro Takada, Aomori City ..... D 10

LEO KAKOLEWICZ
Polish light heavyweight
Born Jan. 9, 1950

1973
Mar. 2—Otto Louchi, Berlin .....KO 1
Mar. 30—Waldi Clerc, Oldenburg .....KO 1
Apr. 13—Antonio Rimasti, Offenbach ..KO 5
Apr. 27—Jose Maver, Berlin .....KO 1
May 11—Eddie Patterson, Wiesbden .... W 6
June 3—Jean Tshikuna, Berlin ..... W 6
Aug. 31—Jojo Millis, Lubeck ..... W 8

1974
Feb. 1—Prukasa, Hamburg .....KO 7
Mar. 30—Eric Nussbaum, Geneva .....KO 4
Apr. 9—Jose Antonio Galvez, Berlin ..... W 8
May 14—Lothar Stengel, Berlin ..... KO by 7
June 21—Karsten Honhold, Berlin ..... D 10
Sept. 3—Victor Attivor, Berlin ..... KO by 3
Oct. 14—Sjeng Verstappen, Rotterdam .....KO 3
Oct. 26—Freddy De kerpel, Zele .....L 10

TURK CEMAL KAMACI
Austria Welterweight
Born Istanbul, Nov. 9, 1943.
Started boxing 1967. Enganged in 7 bouts. Won 5, lost 1, drew 1, KO's 1.

1968
Mar. 30—Hartmut Genat, Wolfsburg .... W 8
May 7—Anton Schnedl, Vienna ..... W 6

Sept. 17—Conny Rudhof, Vienna .....W 8
Sept. 30—Antonio Budano, Vienna .....KO 5
Nov. 5—Carlos Sambusiti, Vienna ..... W 8

1969

Jan. 25—Andre L'Homme, Istanbul ....KO 10
Feb. 4—Luigi Patrini, Vienna ..... W 8
Mar. 27—Italo Duranti, Istanbul ..... W 10
Apr. 11—Aldo Mondora, Vienna ..... W 8
May 6—Willi Quatuor, Vienna .....KO 6
Sept. 25—John Tiger, Vienna ..... W 8

1970

Jan. 26—Angel Robinson Garcia, Vienna W 8
Apr. 9—Oswald Lang, Vienna .....KO 5
Sept. 3—Don Davis, Vienna .....KO by 4

1971

Jan. 25—Francesco Caruso, Istanbul ...KO 9
Mar. 16—Rene Roque, Vienna ..... D 15
Oct. 21—Horst Brinkmeier, Cologne .... D 10
Dec. 10—Serafino Lucherini, Veinna ... W 10

1972

Jan. 22—Baldassan Picone, Istanbul ...KO 5
May 18—Walter Blaser, Vienna ..... D 10
June 5—Angel Robinson Garcia, New York ..... W 10
Oct. 1—Roger Zami, Istanbul ..... W 15
(European jr. welter title)
Dec. 19—Karl Furcht, Istanbul .....KO 7

1973

Jan. 16—Piero Ceru, Istanbul ..... W 10
Apr. 10—Romualdo D'alo, Ankara ..... W 10
June 16—Tony Ortiz, Istanbul .....L 15

1974

Apr. 8—Kokkie Olivier, Johannesburg .....L 10
May 7—Jo Eimpwani, Dunkerque .....L 10
Oct. 23—Asl Moore, Berlin ..... W 8
Nov. 5—Giampaolo Piras, Berlin .....KO 4

HIDEO KANAZAWA

Oriental Junior Middleweight Champion

1969

Feb. 13—Ryu Sorimachi, Tokyo ....KO by 9
Aug. 14—Ryu Sorimachi, Tokyo ....KO by 5
(Japanese welterweight title)
Sept. 11—Muneo Mizoguchi, Tokyo ....KO 3
Nov. 13—Ansano Lee, Tokyo .....KO 1
(Vacant Oriental junior middleweight title)

1970

Jan. 15—Nap Florense, Tokyo .....KO 1
(Oriental junior middleweight title)
Apr. 22—Masami Gonda, Osaka .....KO 1
(Oriental jr. middleweight title)
May 17—Turtle Okabe, Sendai .....KO 7
(Orient jr. middle title)
Oct. 24—Filipino Ravalo, Tokyo ..... W 12
(Orient Jr. middleweight title)

1971

Feb. 18—Koichi Wajima, Osaka ..... KO by 2
(Non title)
Apr. 23—Phil Robinson, Tokyo .....KO 2
(Orient Jr. middle title)
July 30—Jang Ho Yuh, Tokyo .....KO 5
Oct. 20—George Carter, Tokyo ..... L 10

1972

Mar. 11—Jae Do Yuh, Seoul ..... D 12
May 7—Jae Do Yuh, Pusan City ..... L 12
June 21—Matt Roa, Osaka .....KO 4
(Oriental Jr. middle title)

1973

Jan. 8—Ken Okiya, Osaka ..... W 10
Apr. 20—Samson Bernales, Osaka City .KO 3
(Oriental jr. middleweight title)
July 27—Steven Smith, Osaka City ..KO by 8
(Japanese middle title)
Dec. 20—Dommy Contacte, Osaka ..... W 12

1974

Mar. 2—Rhil Robinson, Tokyo ..... W 12
June 28—Hyun Suk Park, Osaka ....KO by 3
July 22—Ryu Sorimachi, Tokyo ....KO by 1
Nov. 11—Kenji Shibata, Nagoya ....KO by 4

HUBART KANG

Korean Oriental Lightweight

1967

June 15—Kazuyoshi Kanezawa, Tokyo .KO 2
Sept. 1—Marcel Juban, Manila .....KO 6
Sept. 30—Arthur Fuego, Cebu City .....KO 10
Oct. 28—Raymundo Rivera, Manila ....KO 9

1968

Jan. 14—Rene Barrientos, Manila .....L 10
Jan. 25—Kenshichiro Date, Sendal .....KO 2
Apr. 23—Bernardo Magno, Seoul .....KO 5
June 1—Romano Blanco, Seoul .....L 10
Sept. 11—Katsuo Saito, Tokyo .....KO 2
(Orient Featherweight Title)
Nov. 11—Hajime Iwata, Seoul .....KO 6
(Orient Featherweight Title)

1969

Jan. 15—Kuniaki Shibata, Tokyo .....KO 6
(Orient Featherweight Title)
Feb. 19—Sumio Nobata, Nagoya ..... W 10
Apr. 25—Hyun Kim, Seoul ..... W 10
June 3—Fighting Kim, Seoul .....KO 3
(Korean featherweight title)
July 17—Armando Boniquit, Seoul ..... W 12
(Oriental featherweight title)
Aug. 24—Rey Miller, Seoul ..... W 12
Sept. 23—Ray Adigun, Honolulu .....L 10

1969

Jan. 15—Kuniaki Shibata, Tokyo .....KO 6

1970

Mar. 11—Nobuo Chiba, Tokyo .....L 12
(Oriental title bout)
Apr. 8—Kenji Iwata, Tokyo .....KO 3
May 15—J. D. Johnson, Seoul ..... D 10
Dec. 12—Byung Mo Yim, Seoul ..... D 10

1971

May 17—Roldan Jumuad, Seoul ..... W 10
Sept. 7—Hiraki Yukimori, Seoul .....KO 2
Oct. 14—Nobato Sumio, Seoul ..... D 10

1972

Oct. 15—Hwa Ryong Yuh, Pusan ..... W 10

1973

June 10—Kazuyuki Iwakiri, Busan-City .. W 10
Nov. 4—Hyun Kim, Seoul ..... W 10

1974

Feb. 10—Hyung Kim, Pusan-City ..... D 10
May 28—Hyun Kim, Seoul ..... W 10
July 30—Alberto Vicera, Seoul ..... D 10
Oct. 6—Masatsu Seike, Tokyo .....KO 3
Oct. 21—Yukio Sasaki, Tokyo .....KO 2

KENJI KATO

Japanese Flyweight

1974

Feb. 17—Joe Yasuo, Tokyo ..... W 8
Mar. 24—Shoji Oguma, Tokyo .....L 10
Apr. 18—Toshiharu Nanbu, Tokyo .....KO 9
Apr. 26—Socrates Batoto, Manila ... KO by 4
June 26—Kiyotaka Mikami, Tokyo ..... D 10

TETSURO KAWAKAMI

Japanese featherweight

1972

Mar. 30—Billy Moeller, Redfern .....L 10
June 22—Ken Hoshi, Tokyo .....KO 4
Aug. 31—Hidematsu Fukuda, Tokyo ...KO 5
Sept. 10—Hyun Kim, Pusan .....L 10
Dec. 18—Sarutobi Koyama, Tokyo .....L 10
(Japanese jr. feather title)

1973

May 12—Kyuchoul Chang, Daegu City ...L 12
(Oriental jr. feather title)
Aug. 26—Snappy Asano, Fukushima City .L 10
(Japanese jr. feather title)

1974

Feb. 19—Abelardo Torno, Hawaii .....KO 7
May 24—Frank Duarte, Los Angeles .....L 10
July 2—Joe Guevara, San Francisco .....L 10

JACQUES KECHICHIAN

French Middleweight

Born, Armenia, 1938.
1968 through 1960 record: TB 11, W 4, KO 6, L 1.

1970

Jan. 20—Albert Menduni, Paris .....KO 7
Feb. 10—Lionel Cuypers, Paris .....KO 2
Feb. 24—Jackie Scaglione, Paris .....KO 2
Apr. 17—Dick Duffy, Alfortville .....KO 2
May 25—Joop Kruys, Paris .....KO 10
June 8—Carlos Marks, Paris ..... W 10
Nov. 8—Renato Romano, Villeurbanne KO 4

1971

Jan. 18—Nessim Cohen, Paris .....L 10
Apr. 5—Jo Gonzales, Paris .....KO 4
(won French junior middleweight title)
Apr. 30—Matt Donovan, Marseilles .....KO 10
Nov. 29—Mario Lamagna, Paris ..... W 10

1972

Jan. 8—Epifanio Collado, Alfortville .KO 8
Feb. 21—Emile Griffith, Paris ..... L 10

Mar. 24—Jose Hernandez, Barcelona . . . D 15
(European Light-Middleweight Title)
May 13—Francis Vermandere, Tourcoing D 10
Nov. 15—Carlos Duran, Schio ..... LF 14
(European light-middleweight title)

1973

Jan. 12—Antonio Torres, Paris ..... W 10
Mar. 17—Charkey Ramon, Noumea ..... L 10
July 6—Carlos Duran, Lignano ..... KO 9
Nov. 9—Domenico Tiberia, Lyons ..... W 10

1974

Feb. 1—Hans Orsolics, Vienna ..... KO 9
Feb. 25—Perry Abney, Paris ..... KO 6
Mar. 22—Ricky Ortiz, Alfortville ..... W 10
Apr. 30—Billy Backus, Paris ..... KO by 6
June 7—Jose Duran, Madrid ..... L 15

JOHN KELLIE

Scottish Bantamweight Champion
Born, Dundee, October 24, 1946.
(Former Scottish amateur internationalist)
1968 through 1969 record: TB 5, W 1, L 2, KO 1 D 1.

1970

Jan. 12—Ron Elliott, London ..... KO 5
Feb. 9—Sammy Vernon, London ..... W 8
Mar. 2—Orizu Obilaso, London ..... KO 6
Apr. 27—John Mitchell, London ..... W 10
(Vacant Scottish bantamweight title)
July 6—Paul Ferreri, Melbourne ..... L 10
Sept. 28—John McCluskey, London . KO by 6
Nov. 16—Gareth Howells, Nottingham .. W 8
Dec. 14—Colin Miles, London ..... W 8

1971

Feb. 10—Tony Humm, London ..... KO 7
Apr. 6—Johnny Clark, London ..... KO 2
May 4—Ben Salah, Abdesselem, London KO 7
June 4—Paddy Graham, Glasgow ..... W 10
Oct. 19—Johnny Clark, London . . . . KO by 8

1972

June 12—Colin Miles, Swansea ..... KO by 5
July 10—Les Pickett, London ..... KO 2
Sept. 16—Paul Ferreri, Melbourne ..... L 15
(Vacant Commonwealth bantamweight title)
Oct. 14—Morris Wainstein, Johannesburg W 8

1973

Mar. 27—Clive Hogben, Birmingham ..... L 8
Apr. 30—Dave Needham, London ..... L 8

1974

Jan. 28—John McCluskey, Glasgow ..... L 10
Mar. 2—Morris Wainstein, Johannesburg W 8
Apr. 22—Bashew Sibaca, Glasgow ..... W 8
June 10—Tommy Wright, Glasgow ..... W 8
Sept. 16—Billy Hardacre, Glasgow ..... D 8

ISRAEL KHONOKOBE

South African Bantamweight

1973

Mar. 23—Chris Diamini, Port Elizabeth . . . L 8
Oct. 13—Johannes Sithebe,
Port Elizabeth ..... W 8
Nov. 9—Anthony Sithole, Springs ..... D 6

1974

Feb. 1—Thomas Mathibela, Springs .... W 6
June 21—Anthony "Kid Snowball",
Sithole Springs ..... W 6

JAN KIES

South African middleweight

1970

Feb. 14—Basie Cilliers, Johannesburg . . . W 8
May 2—Michel Petit, Johannesburg .... W 8
June 22—Clive Cook, Johannesburg ..... W 8
Aug. 29—Dick Duffy, Johannesburg .... KO 1
Oct. 17—Johnny Wood, Johannesburg . KO 7

1971

Feb. 27—Frank Young, Johannesburg . . . W 5
Mar. 20—Tommy Gray, Johannesburg . . . W 8
May 29—Barry Calderwood,
Johannesburg ..... W 8
July 5—Ronnie Hough, Johannesburg . KO 1
Aug. 28—Les Ma Ateer, Johannesburg . . LF 7
Nov. 29—Les McAteer, Johannesburg . . KO 3

1972

Mar. 11—Jean Josselin, Johannesburg . . KO 1
Apr. 29—Nicola Menchi, Johannesburg KO 7
June 10—Harry Scott, Johannesburg .... W 10
Oct. 28—Don McMillan, Johannesburg . KO 3
Nov. 11—Domenico Tiberia,
Johannesburg ..... W 10

1973

Jan. 31—Dominic Germishuys, Cape Town L 12
(South African middleweight title)
May 26—Dominic Germishuys,
Johannesburg ..... W 12
Nov. 3—Jan Cilliers, Johannesburg .... KO 2
Dec. 1—Dave Rose, Johannesburg . L disq. 3

1974

Feb. 16—Dominic Germishuys,
Johannesburg ..... KO 7
Mar. 30—Frank Young, Johannesburg . . KO 5
June 28—Coert Fourie, Welkom ..... W 12
Sept. 14—Maxie Smith, Johannesburg KO by 5

JIMMY KILLEEN

Liverpool, England, Bantamweight
Born Oct. 6, 1950

1970

Sept. 21—Chris Dorlin, Manchester .... WF 6
Oct. 27—Paul Beetham, Liverpool .... KO 4

1971

Jan. 5—Terry Fay, London ..... W 6
Jan. 25—Dave Needham, London . . KO by 3
Mar. 23—Micky Lynch, Watford ..... W 8
May 18—Micky Lynch, Liverpool ..... D 8
Oct. 4—Micky Lynch, Nottingham . KO by 6
Nov. 2—John McKnight, Birmingham . . W 8

1972

Mar. 14—Charlie Parvin,
Wolverhampton ..... KO by 1
May 2—Tony Davies, Liverpool . . . KO by 1

1973

Jan. 16—George McKay, London ..... L 8
Aug. 1—Joey Deriu, Cardiff ..... KO by 2
Dec. 18—Ian Ramage, Shoreditch . . . KO by 2

1974

May 20—Richard Scarth, Blackpool ..... L 8
Sept. 5—Frank Wagstaff, Liverpool ..... W 6

HYUN KIM

Korean Featherweight

1969

Apr. 13—Ik Hyun Cho, Pusan City ..... W 10
(Korean featherweight title)
Apr. 25—Herbert Kang, Seoul ..... L 10
May 31—Won Suk Yi, Seoul ..... W 12
(Korean featherweight title)
June 21—Toshimasa, Seoul ..... W 10
July 12—Won Suk Lee, Seoul ..... L 12
(Korean featherweight title)
Aug. 21—Choul Chang, Inchun City ..... W 10
Sept. 6—Robert Wong, Seoul ..... KO 4
Oct. 4—Sakada Yorinobu, Seoul ..... KO 10
Dec. 1—Chiba Nobuo, Seoul ..... KO by 7

1970

Jan. 7—Kuwashi Shimizu, Tokyo ..... D 10
Feb. 11—Kenjiro Nakajima, Tokyo ..... W 10
Mar. 21—Won Suk Lee, Seoul ..... W 10
Apr. 19—Chun San Lee, Taeku-City ..... L 10
June 10—Won Suk Lee, Seoul ..... D 10
Aug. 8—Iwagiri Iko, Pusan City ..... KO 5
Sept. 9—Kuniaki Shibata, Tokyo ..... W 10
Oct. 13—J. Lee Stokes, Seoul ..... W 10
Dec. 5—Won Suk Lee, Seoul ..... W 10
(Korean featherweight title)

1971

Apr. 24—Nobuo Chiba, Seoul ..... KO 2
May 8—Nobata Sumio, Seoul ..... W 10
June 27—Alberto Reyes, Seoul ..... KO by 9
July 11—Yoshimi Hanabusa, Pusan .... KO 2
Aug. 1—Kuniaki Shibata, Nagoya City . . L 10
Aug. 14—Roldan Jumad, Seoul ..... W 10
Sept. 4—Sato Kozo, Seoul ..... KO 6
Oct. 16—Zensake Utagawa, Seoul ..... W 12
(Orient feather title)
Sept. 19—Roldan Junuad, Pusan City . . . W 10

1972

Jan. 8—Zensuke Utagawa, Fukushima . L 10
Feb. 12—Tad Okamoto, Seoul ..... W 10
Mar. 12—Shige Fukuyama, Pusan City . KO 10
(Oriental feather title)
May 5—Hubert Kang, Seoul ..... D 10
July 19—Ted Okamoto, Seoul ..... KO 3
Sept. 10—Tetsuro Kawakami, Pusan ..... W 10
Sept. 27—Ernie Cruz, Agana ..... D 12
Nov. 9—Ushiwakamaru Harada, Seoul .. W 12
Dec. 4—Walter Seeley, New York ..... L 10

1973

Jan. 16—Zensuke Utagawa, Magoya ..... L 12
Apr. 7—Henry Nissen, Melbourne ..... L 10
Apr. 27—Shigemiisu Nemoto, Nagoya .... L 10
May 11—Apollo Yoshio, Seoul ..... W 12
July 7—Gilbert Herazo, Panama ..... L 10

July 15—Jiro Takada, Seoul ..... W 10
Nov. 4—Hubert Kang, Seoul ..... L 10
Dec. 10—Takao Maruki, Tokoname ..... L 10

1974

Feb. 10—Hubert Kang, Pusan-City ..... D 10
May 28—Hubert Kang, Seoul ..... L 10

HYUN KIM

HYUN CHI KIM

Korean jr. lightweight
(Previous Record unavailable)

1972

Feb. 27—Hitoshi Komase, Daeku City ..KO 2
May 20—Kenji Iwata, Pusan City ..... KO 2
Sept. 3—Sumio Nobata, Seoul ..... W 12
(Orient jr. lightweight title)
Oct. 15—Yoshihiko Ogawa, Pusan ..... W 10

1973

May 13—Apollo Yoshio, Busan City .... W 12
(Oriental jr. lightweight title)
Nov. 25—Little Gallego, Busan City ..... W 12
(Oriental jr. lightweight title)

1974

Feb. 3—Dong Kyun Yum, Daeku City ...L 10
Mar. 10—Yung Choul Choi, Seoul ..... L 10

JO KIMPWANI

French Junior Welterweight

1973

May 12—Carlos Almeida, Dunkirk . W disq. 3
Oct. 14—Kid Silent, Dunkirk ..... KO 1
Nov. 4—Nicola Sassanelli, Dunkirk ..... W 10
Dec. 8—Srco Weiner, Dunkirk ..... KO 1

1974

Jan. 5—Gerard Leteune, Dunkirk ..... KO 4
Feb. 16—Aad Jansen, Dunkerque ..... KO 3
Mar. 9—Jean Claude Delgove,
Dunkerque ..... KO 2
Aug. 7—Flash Patterson, Dunkirk ..... KO 2
May 7—Cemal Kamaci, Dunkerque .... W 10
Oct. 19—Luciano Laffranchi, Dunkerque W 8

KARL-HEINZ KLEIN

German Light-Heavyweight
Born, December 11, 1947

Began boxing in 1966 and was through 1968 engaged in 15 bouts; won 9; lost 6.

1969

May 29—Jack Johnson, Essen ..... KO 7

1970

Jan. 26—Anton Schnedl, Vienna ..... D 8
Feb. 27—Dramane Quedrago, Essen ..... D 8
Apr. 17—Pierre Minier, Essen ..... L 8
Sept. 4—Macan Keita, Cologne ..... KO 5
Sept. 25—Mohammed Saheb, Homberg . KO 5
Oct. 9—Dramane Quedrago, Hamburg . W 8
Dec. 1—Leroy Roberts, Philadelphia ....L 8

1971

Apr. 30—Pierre Minier, Essen ..... W 8
May 19—Henri Ferjules, Krefeld ..... W 8
Oct. 22—Pascal Di Benedetto, Cologne .. W 10
Dec. 7—Jose Maver, Cologne ..... KO 7

1972

Mar. 3—Leroy Roberts, Cologne ..... D 10
Mar 23—Carlos Clementi, Offenbach ... W 8
May 5—Roger Rouse, Cologne .....KO 5
June 17—Humberto Sanguero, Paris ..... D 6
Nov. 10—Harold Richardson, Cologne ... W 10

Feb. 16—Conny Velensek, Cologne ..... W 10
May 13—Jean Tshikuna, Kiel ..... W 8
Sept. 21—Guinea Roger, Hamburg .....KO 5
Oct. 26—Conny Velensek, Cologne ..... W 12
(Vacant German lt. heavy title)
Dec. 11—Ray Adonis, Vienna .....KO 2

1974

Feb. 1—Maxie Smith, Hamburg .....KO 7
Apr. 5—Rudiger Schmidtke, Hamburg . W 12
Dec. 4—Domenico Adinolfi,
Campione ..... KO by 1
(European Light Heavyweight Title)

BILLY KNIGHT

English Light Heavyweight

1974

Oct. 1—Ralph Green, London .....KO 3
Oct. 21—Steve Foley, Bethnal Green ...KO 1
Oct. 29—Johnny Wall, London .....KO 5
Nov. 12—Guillermo Escalera, London ..KO 2
Dec. 3—John Gerowski, London .....KO 3

PAUL KNUDSEN

Denmark, Middleweight

1973

Sept. 7—Mario Coiro, Copenhagen ....KO 1
Oct. 4—Gabrielli Lazzari, Randers ..... W 4
Oct. 11—Guerrino Cipriano, Oslo ..W Disq. 3
Nov. 1—Brendan Ingle, Copenhagen ...KO 3
Dec. 6—Werner Mundt, Copenhagen ..KO 3

1974

Jan. 17—Roberto Bisotti, Randers ..... W 6
Feb. 7—Haci Demilbras, Copenhagen .KO 2
Mar. 14—Sauro Soprani, Randers ..... W 8
Apr. 4—Bunny Sterling, Copenhagen ....L 10
May 29—Charlie Small, Copenhagen KO by 1
Sept. 12—Charlie Small, Copenhagen ...KO 3
Oct. 10—Juarez De Lima, Copenhagen .. W 10
Nov. 21—Denny Moyer, Copenhagen .... W 8

HIROSHI KOBAYASHI

See Claimants Section

ROYAL KOBAYASHI

Japanese Junior Lightweight

1973

Jan. 15—Baron, Kumazawa, Tokyo ..... W 8
Apr. 27—Hiromichi Sato, Nagoya .....KO 2
June 15—Hiroshi Miura, Tokyo .....KO 2
July 21—Victor Dunu, Kumamoto .....KO 7
July 21—Victor Dunu, Kumamoto .....KO 7
Sept. 7—Katsutoshi Inuzuka, Tokyo ...KO 5
Oct. 19—Chung Nam Choul, Tokyo ..... W 10
Nov. 23—Nobuyoshi Sekino, Tokyo ....KO 2

1974

Feb. 1—Hiroshi Nunose, Tokyo .....KO 4
Mar. 17—Sung Jong Hong, Tokyo .....KO 3
May 19—Jose Medel, Tokyo .....KO 6
Aug. 4—Freddie Mason, Tokyo .....KO 7
Sept. 16—Bert Nabalatan, Tokyo ..... W 10

SHINISHI KADOTA

See American Section

FRITZ KOHLER

Austrian light heavyweight

1972

FRITZ KOHLER, Austrian lightheavy (brothers Erich and Stefan were idle this year, Stefan boxed only once losing against Eric Nussbaum KO by 3 in Davos)

1970

(Inactive owing to broken hand)

1971

June 8—Frank Reiche, Vienna ..... D 6

1972
July 22—Franklin Arrindell, Gmunden .KO 2
Oct. 31—Hans-Dieter Schwartz, Vienna . W 8
1973
May 25—Gunther Valtinke, Graz .....KO 5
July 7—Burhan Yesilbag, Wels ..... W 6
Sept. 12—Raffaele Majo, Vienna ..... W 6
1974
Inactive

ALIPATE KOROVOU
Fijian middleweight
1971
Apr. 3—Dick Blair, Noumea ..... W 10
June 12—Eddie Dawson, Noumea ..... D 10
July 1—Tony Mundine, Redfern ... KO by 5
1972
Aug. 11—Ray McGrady, Noumea .....L 10
Sept. 14—Errol McIvor, Redfern .....KO 2
Sept. 21—Alan Foster, Redfern .....KO 6
Sept. 28—Fred Etuati, Redfern .....L 10
Dec. 14—Willie White, Redfern .....KO 4
1973
Mar. 12—Fred Etuati, Brisbane .....KO 4
Apr. 26—Greg McNamara, Blacktown ....L 10
Aug. 16—Greg McNamara, Blacktown ... W 10
Nov. 12—Gratien Tonna, Noumea .....L 10
1974
Feb. 13—Micheyoshi Numabe, Sydney .KO 3
Feb. 25—Marcel Giordanella, Paris .....L 8
May 24—Greg McNamara, Melbourne ... W 10
July 29—Greg McNamara, Cardiff .....L 10
Aug. 29—La'avassa, Auckland .....L 10

FRANJO KOVAC
Zagreb, Yugoslavia Light-Heavyweight
Born, August 8, 1942, Zagreb (Croatia)
1970
Oct. 9—Cosimo Cocciolo, Trieste .. KO by 2
Dec. 12—Joze Maver, Kamnik ..... KO by 5
(Yugoslavia Middleweight Title)
1971
Jan. 2—Peter Erman, Kamnik .....L 6
Apr. 25—Ilvano Pacchini, Cascina ... KO by 1
May 14—Rainer Mueller, Hamburg .. KO by 1
July 31—Wilhelm Janko, Ruhpolding ..... KO by 2
Oct. 30—Young Griffo, Kamnik .....L 8
Nov. 6—Vincent Parra, Cannes ..... KO by 2
Nov. 14—Florian Rubin, Piran ..... D 6
1972
Mar. 4—Tino Rimasti, St. Ingbert .... T.L. 5
Mar. 18—Peter Erman, Kamnik ..... D 6
June 3—Vlado Blazetic, Jesenice ..... KO by 8
(Yugoslavia Light-Heavyweight Title)
Aug. 5—Dusan Kukic, Ljubljana .....L 10
Sept. 16—Vlado Blazetic, Kranj .....KO by 6
(Yugoslavia Light-Heavyweight Title)
Sept. 30—Young Griffo, Kamnik .... KO by 7
Oct. 14—Armand Xhonneux, Eupen KO by 3
Nov. 4—Peter Erman, Kamnik .....L 6
Nov. 18—Dusan Kukic, Kranj .....KO by 4
Dec. 7—Ennio Cometti, Milan .....KO by 1
1973
May 12—Branko Barakovic, Ljubljana .....TKO by 4
Sept. 7—Sjoerd Tunninga, Amsterdam .....TKO by 3
1974
Mar. 18—Angelo Iacopucci, Tarquinia ..... KO by 3

DUSAN KUKIC
Yugoslavia Middleweight
Born Novo Mesto(Slovenia), June 2, 1955
1972
May 27—Ivan Matekovic, Ljubljana ..... D 6
July 1—Florian Rubin, Domzale .....KO 2
Aug. 5—Franjo Kovac, Ljubljana ..... W 10
Sept. 16—Peter Erman, Kranj .....KO 4
Sept. 30—Darko Barakovic, Kamnik ..... D 6
Nov. 18—Franjo Kovac, Kranj .....KO 4
1973
Apr. 14—Branko Barakovic, Ljubljana ... D 6
May 12—Young Griffo, Ljubljana ..... D 4
June 30—Martin Koller, Ljubljana ..... W 4
Sept. 1—Joze Maver, Ljubljana ..... D 4
Sept. 27—Branko Barakovic, Ljubljana ... W 10
(Yogoslavia Middleweight Title)
Oct. 27—Mladen Rukse, Ljubljana Exh.ND 3
Oct. 27—Brane Crtalic, Ljubljana . Exh.ND 2
Oct. 27—Joze Centa, Ljubljana ... Exh.ND 3
Dec. 8—Bele Apolosa, Dunkerque .....L 6
Dec. 23—Vlado Blazetic, Ljubljana .....KO 10
1974
Jan. 24—Gino Freo, Padova .....L 6
Feb. 8—Angelo Jacopucci, Viterbo .....L 6
Mar. 29—Guiseppe Borghi, Cantu .....L 6

YOTHAM KUNDA
Zambia Welterweight
1974
Sept. 9—Tommy Dunn, London .....L 6
Sept. 24—Tommy Dunn, Reading .....NC 3
Oct. 14—Allan Jones, Swansea ..... W 6
Oct. 21—Jimmy Batten, Bethnal Green ...L 6
Dec. 4—Eric Williams, London .....KO 7

BATTLING LAAVASA
Samoan middleweight
Born Nov. 26, 1950
1971
Oct. 21—Errol McIvor, Redfern .....KO 7
Oct. 28—Young Clay, Redfern ..... W 10
1972
Mar. 16—Eddie Dawson, Redfern .....KO 5
May 4—Dick Duffy, Redfern ..... W 10
May 25—Mardi Manuela, Redfern ..... W 10
June 2—Errol McIvor, Apia ..... W 10
July 6—Sione Sani, Redfern .....KO 8
Aug. 14—Kahu Mahanga, Auckland ..... W 10
Sept. 8—Eric Blake, Brisbane .....KO 8
Oct. 2—Mardi Mardi, Auckland .....KO 7
Nov. 15—Ray McGrady, Auckland ... KO 6
1973
Feb. 19—Willie Thomas, Auckland ..... W 10
Mar. 12—Jimmy Lester, Auckland . W Disq. 4
Apr. 2—Kahu Mahanga, Auckland ..... W 15
May 21—Frank Young, Auckland ..... W 10
Oct. 22—Thurman "Doc" Holiday, Auckland ..... W 10
Nov. 19—Ray McGrady, Auckland ..... W 10
1974
Mar. 14—Peter Clay, Auckland .....KO 7
(New Zealand Middleweight Title)
July 17—Chuchu Garcia, Auckland ..... W 10
Aug. 19—Ali Korovou, Auckland ..... W 10
Nov. 18—Carlos Marks, Auckland .....L 10

LUCIANO LAFFRANCHI
Italian Jr. Welterweight
Born Dec. 4, 1949
1972
Sept. 30—Luciano D'Antimi, Lecco ..... D 6
Oct. 13—Jose Maria Ungidos III, Geneva ..L 6
Oct. 25—Rocco Zecca, Ancona .....L 6
Nov. 9—Giuseppe Maniccia, Milan ....KO 3
Dec. 26—Luciano D'Antimi, Pavia ..... W 6
1973
Jan. 19—Vincenzo Quero, Milan .....L 6
Feb. 23—Roger Jabeneau, Pavia .....KO 4
Mar. 9—Ernesto Bergamasco, Rome .....L 6
Apr. 7—Nicola Marocco, Latina .....KO 5
May 5—Rosario Sanna, Rome .....KO 1
June 8—Andre Holyk, Milano .....KO by 2
Sept. 14—Vincenzo LaBelle, Milan .....KO 3
Oct. 19—Alfredo Rossi, Milan .....L 6
Nov. 9—Michel Petit, Pavia .....W. Disq 5
Dec. 21—Vito Sederino, Milan ..... D 6
1974
Mar. 1—Paolo Russo, Milano ..... W 4
Mar. 29—Augusto Quadri, Cantu .....L 6
Apr. 11—Nicola Sassanelli, Milan ...KO by 6
Apr. 26—Giuseppe Carbonara, Terni .....L 8
May 22—Gomez Fouz, Madrid .....L 8
July 20—Bruno Freschi, Lignano Sabbiadoro .....L 8
Oct. 5—Nicola D'Orazio, Ancona .....L 8
Oct. 19—Jo Kimpuani, Dunkerque .....L 8
Nov. 7—Loracio Ruiz, Bilbao .....L 8
Nov. 21—Georges Warusfel, Paris .....L 8
Dec. 6—Romano Fanali, Livorno .....L 8

GIULIANO LAI
Italian Featherweight
Born Sanluri, Dec. 10, 1946
1969
Aug. 23—Cleo Di Bartolomei, Portotorres ..... W 6
Sept. 6—Enzo De Simone, Cagliari .....KO 4

Sept. 27—Haddu Manan, Cagliari .....W 6
Nov. 29—Angelo Bondatti, Cagliari .....KO 2

1970

Jan. 17—Hamed Jelidi, Cagliari .....KO 2
Mar. 7—Umberto Maggi, Cagliari ..... W 6
May 1—Andre Jamet, Cagliari ..... W 6
July 18—Adriano Ubertini, Cagliari ..... W 6
Aug. 2—Giovanni Cavazzini, San Antioco ..... W 6
Sept. 5—Mekki Daoudi, Cagliari .....KO 4
Oct. 3—Abu Arrow, Cagliari ..... W 8

1971

Apr. 18—Giovanni Cavazzini, Assimini .. W 8
May 29—Giovanni Cavazzini, Sanluri .... W 8
July 31—Miguel Araujo, Cagliari ...KO by 6

1972

May 14—Ettore Terzuoli, Cagliari .... KO 3
June 13—Abdeslem Ben Salah, Porto Torres .....W 8

1973

May 1—Guy Body, Cagliari ..... W 6
Aug. 15—Salvatore Gennatiempo, Santa Teresa ..... W 8
Nov. 4—Sergio Mencarelli, Porto Torres W 10

1974

Jan. 12—Gilles Debdert, Porto Torres ... W 10
Feb. 28—Daniel Rodriguez Figueroa, Caliari ..... W 8
May 1—Natale Caredda, Cagliari ..... D 8
June 12—Domingo Jimenez, Porto Torres W 8
Aug. 31—Arrow Abu, Alghero ..... W 8
Oct. 12—Domenico Radicioni, Sassari ... D 6
Dec. 7—Michele Siracusa, Cagliari . . KO by 5
(Italian Featherweight Title)

JOHN LAINE

English, Grimsby, Middleweight
Born: Dec. 1, 1954

1974

Feb. 18—Keith Nugent, Manchester ..... W 6
Feb. 26—Charlie Richardson, St. Helens . W 6
Mar. 5—Mick Lock, London .....KO 5
Mar. 18—Jim Devanney, Manchester .... D 6
Apr. 22—Mick Evans, Nottingham ..... W 8
May 14—Jim Devanney, Cleethorpes .... D 6
Sept. 24—Peter Cain, Nottingham .....L 6
Dec. 2—Keith Nugent, Cleethorpes ...KO 10
(Midland Area Light Middleweight Title)

BOB LANGLEY

Farnham, England, welterweight
Born Mar. 12, 1947.

1970

Jan. 19—Tony Burnett, London ...KO by 4
Mar. 4—Jimmy Corrigan, Solihull .... KO 2
Mar. 18—Les Ferdinand, Stoke ..... KO 1
May 4—Les Ferdinand, Stoke ..... KO 1
May 11—Tony Burnett, London ...KO by 1
Sept. 7—Ron Woods, Bedford ..... L 6

1971

Jan. 13—Angus McMillan, Solihull .... KO 2
Jan. 20—Alan Bodell, Wolverhampton . . W 6
Feb. 1—Ron Woods, London ..... L 6
Feb. 8—Jimmy Corrigan, London .... KO 2
Mar. 22—Alan Reid, London ..... L 6
Feb. 22—Ray Fallone, Derby ..... W 6
Sept. 27—Pat Marshall, Bristol ..... W 6
Oct. 11—Mickey Hinton, London . .KO by 5
Nov. 3—Ray Fallone, Epsom ..... W 8
Dec. 1—Mick Evans, Stoke ..... W 6
Dec. 8—Jimmy Croll, Epsom ..... W 8

1972

Feb. 1—Mick Evans, London ..... W 8
Mar. 14—Ray Fallone, Wolverhampton . W 8
Mar. 27—Danny Barrett, Nottingham ... W 6
Apr. 10—Keith White, London ..... KO 2
Apr. 17—Angus McMillan, Streatham ... D 8
May 3—Kenny Webber, Caerphilly .....L 6
Sept. 21—John Croll, Bedford .....KO 5
Oct. 4—Les Avoth, Watford ..... W 8
Oct. 16—Trevor Francis, London .....L 8
Dec. 6—George McGurk, Stoke ..... W 8

1973

Jan. 23—Kenny Webber, Binghamton, Eng. .....KO by 7
May 9—Johnny Jennings, Solihull .....L 6
Sept. 25—Jim Montague, Wolverhampton .L 8
Oct. 2—Johnny Jennings, Birmingham ..L 8
Oct. 24—Steve Angell, Stoke .....L 8
Nov. 12—Tony Poole, Bedford .....L 8

1974

Nov. 12—Jimmy Batten, London ...KO by 2

CLAUDE LAPINTE

French Bantamweight
Born in 1943.
Turned pro in 1964 and through 1968 had 36 bouts; won 20, lost 9, drew 7.

1969

Feb. 1—Daniel Ringuet, Montargis ..... W 10
Feb. 28—Franco Sperati, Geneva .....L 8
Apr. 15—Johnny Clark, London ....KO by 6
July 11—Carmelo Massa, Milan .....L 8
Sept. 3—Franco Sperati, Cosenza .....L 8
Oct. 11—Pierre Vetroff, Montargis ..... W 15
(French bantamweight title)
Dec. 6—Wellington Vilella, Montargis .. W 10

1970

Feb. 7—Marc Vandomme, Dunkirk .... D 15
(French bantamweight title)
Mar. 7—Fabian Bellanco, Montangis ... W 10
Apr. 18—Abdon Fakhy, Calais .....L 10
May 2—Ben Salah, Abdesselem, Tunis .. D 10
May 14—Luis Aisa, Madrid .....L 8
June 22—Augustin Senin, Barcelona .....L 8
Oct. 3—Antoine Porcel, Villeurbanne ..L 12
(French bantamweight title)
Dec. 22—Antonio Sassarini, La Spezia ....L 10

1971

Jan. 6—Antonio Sassarini, La Spezia ....L 10
Jan. 21—Kid Snowball, Sydney ....KO by 8
Mar. 21—Antoine Porcel, Montargis ..... W 12
(retained French bantamweight title)
May 8—Augustin Senin, Bilbao .....L 8
June 26—Fernando Atzori, Palermo .....L 10
Aug. 14—Servilio De Oliveria, Sao Paulo ..L 10
Sept. 25—Guy Caudron, Lens .....L 12
(French bantamweight title)

1972

Feb. 5—Norbert Barriere, La Rochelle . D 10
Apr. 22—Christian Martin, Montargis .... W 10
May 26—Fernando Atzori, Basle .....L 10
June 24—Sulley Shittu, Sante Teresa .....L 8
Oct. 14—Guy Caudron, Lille .....L 12
(French bantamweight title)
Dec. 9—Christian Martin, Troyes ..... W 8

1973

Mar. 10—Christian Martin, Troyes .....L 8
May 12—Morris Wainstein, Johannesburg .L 8
May 25—Jacky Bihin, Courvevoie .....L 8
June 2—Jean-Pierre Flambeau, Monte Carlo .....L 6
Nov. 13—Jackie Bihin, Paris .....L 10
Dec. 1—Jean-Pierre Hainault, Montargis W 10

1974

Apr. 27—Daniel Trioulaire, Caudebec ....L 8

DAMIANO LASSANDRO

Itilian Junior Middleweight
Born Dec. 18, 1947.

1972

Nov. 25—Mario Petrillo, Pesaro .....KO 3
Dec. 16—Franco Indelicato, Lunano ...WF 2

1973

Jan. 12—Achille Fortuna, Pesaro ..... W 6
Feb. 24—Celestino Uteh, Pesaro ..... W 6
Mar. 15—Lorenzo Nardillo, Milan .....KO 5
Apr. 7—Lorenzo Pontiroli, Pesaro ....KO 8
May 26—Mario Favotto, Bari ..... W 8
Aug. 4—Salah Arafa, Viareggio .....KO 2
Sept. 28—Dum Dum Pacheco, Sarzano ..KO 2
Oct. 13—Young Griffo, Pesaro .....KO 1
Nov. 10—Adriano Rodriguez, Pesaro .... W 8

1974

Jan. 4—Guerrino Cipriani, Milano ....KO 1
Feb. 8—Walter Guernieri, Milano ..... D 8

DANTE LAZZARI

Italian Middleweight
Born Porto Maggiore, February 17, 1945
Turned pro in 1969 and won five out of six bouts that year; lost one.

1970

Jan. 31—Mario Romersi, Rome .....L 6
Apr. 3—Elio Calcabrini, Rome ..... LF 5
May 27—Raffaele Maio, Corinaldo ..... D 8
July 5—Abdel Ouini, Molinella ..... D 8
Sept. 28—Frank Niblett, Bologna ..... W 8
Nov. 20—Nicola Menchi, Civitanova .... LF 7
Dec. 19—Luciano Sarti, Thiene .....L 8

1971
Jan. 15—Silvio Ceriano, Aosta .....KO 4
Apr. 22—Tom Jensen, Copenhagen ..... W 6
May 22—Mario Almanzo, Cantu ....KO by 9
Dec. 26—Klaus Peters, Zurich ..... KO 6
1972
Apr. 28—Aurelio De Rossi, Bologna .... W 8
June 23—Eric Nussbaum, Bern .....KO by 7
Nov. 19—Tom Jensen, Brescia .....L 8
1973
Feb. 24—Peter Asandoh, Seregno ..... W 8
May 23—Guerrino Cipriani, Molinella ... W 8
July 7—Nojim Maiyegun, Wels ....KO by 2
Nov. 25—Getulio Bueno, Sciaffusa ..KO by 6
1974
Apr. 19—Ivan Matekovic, Milano .....L 4
May 10—Daniel Letartre, Milan ..... W 6
May 24—Angelo Jacopucci, Trquinia .....L 8
July 12—Franco Feligioni, Cervia ...KO by 4
Sept. 20—Ivan Matekovic, Viareggio .KO by 3
Nov. 23—Giuseppe Borghi, Cantu .....L 8
Dec. 6—Trento Facciocchi, Cremona ....L 8

CHANG KIL LEE
Korean lightweight
1970
Apr. 18—Shiya Isao, Seoul .....KO 3
May 28—Fighting Kim, Seoul .....KO 9
Sept. 9—Chul Hi Choi, Seoul ..... W 10
Sept. 23—Kubokura Kazuyoshi, Seoul ..KO 7
Dec. 1—Little Gallego, Seoul ..... W 10
1971
Feb. 28—Tae Kyu Kang, Seoul .....KO 2
(Korean lightweight title)
May 29—Lion Furuyama, Seoul ..... W 12
(Orient Jr. welter title)
Sept. 19—Okasaki Eijo, Seoul ..... W 10
Oct. 31—Kazuyoshi Kubokura, Seoul ..KO 8
(Orient Jr. welter title)
1972
Feb. 13—Otomaru Koichi ..... W 10
July 19—Hiroshi Shoji, Seoul .....KO 8
Sept. 10—Shoji Tsujimoto, Pusan ..... W 10
Oct. 1—Eagle Sato, Seoul .....KO 7
(Orient welter title)
Nov. 19—Alberto Cruz, Seoul ..... W 12
Dec. 4—Ken Buchanan, New York . KO by 2
1973
June 16—Jung Bok Lee, Busan-City ..... W 12
Sept. 27—Pedro Adique, Seoul ..... W 12
(Orient jr. welter title)
Nov. 23—Raymond Rivera, Seoul .....KO 6
(Orient Jr. Welter Title)
1974
Mar. 2—Antonio Cervantes,
Bogota .....KO by 6
May 5—Eagle Sato, Tokyo .....KO by 4

JUNG BOK LEE
South Korean jr. welterweight
1972
Aug. 25—Chun San Lee, Seoul ..... W 10
(Korean jr. welter title)
Oct. 3—Bong Hi Park, Soowon .....KO 3
Oct. 22—Yung Kon Moon, Seoul ..... W 10
(Korean jr. welterweight title)
1973
June 16—Changkil Lee, Busan-City .....L 12
1974
Nov. 17—Hurber Watanabe, Tokyo .....L 10

JEAN-CLAUDE LEFARGE
French jr. welterweight
1970
Oct. 15—Alex Anglio, Paris ..... W 6
Nov. 13—Mustapha Torki, Amiens ..... W 6
1971
Jan. 7—Rabah Hamdi, Paris ..... W 6
Jan. 21—Diakite Seydou, Paris .....KO 5
Feb. 4—Mongi Ladili, Paris .....L 6
Oct. 2—Henry Letellier, Amiens ..... W 8
1972
Feb. 5—Pierre Tirlo, Amiens ..... W 8
Mar. 4—Jean Claude Bodchon,
Amiens ..... D 8
Sept. 7—Allah Krim, Amiens .....KO 2
Nov. 10—Roelandt Fredo, Bruges .....L 8
Dec. 2—Franz Meganck, Amiens .....KO 4
1973
Feb. 10—Ahmed Ait Ahmed, Amiens ... W 8
Feb. 16—Jean Vantorre, Kalken .....L 8
Mar. 10—Mongi Lahdhilli, Amiens ..KO by 6
Apr. 7—Gerard Leterme, Amiens ..... W 8
June 15—Jean-Pierre Younsi, Rouen .....L 8
Sept. 15—Jean Van Tore, Zele .....KO 3
Oct. 6—Franco Soro, Amiens ..... W 8
Nov. 5—Aad Jansen, Rotterdam .....L 10
Dec. 8—Pierre Petit, Amiens ..... W 10
1974
Jan. 5—Bernard Creton, Dunkerque ....L 8
Mar. 18—Georges Perrot, Paris .....KO by 3
Mar. 30—Oscar Ilunga, Isbergues ..... D 8
Oct. 19—Jean Marie Cotinaut, Amiens .. W 8

JOSE LEGRA
European Featherweight Champion, former WBC world featherweight champion.
Born in Cuba April 19, 1943. Early record in Cuba, Mexico and Florida:

Knockouts—Indio Iguamo, 2; Eugenio Jiminez, 3; Huracan Diez, 3; Baby Recio, 3. Won decisions—Tomas Perez, Jose Martinez, Julian Perez (twice), Indio del Sur, Raul Nunez, Luis Odio, Lopido Galvez (twice), Oribazo, Esteban Castillo, Raimondo Pelegrini, Vicente Nunez, Pedro Soto, Andres Perez, Pedro Pinera, Miguel Oliva (twice), Jimmy Escudero, Juan Fernandez, Enrique Yamuri.
Drew—Ramon Ferrer, Juan Fernandez.

Lost decisions—Vicente Nunez, Augustin Carmona, Baby Luis (twice).
Knocked out by—Angel Ray.
Record in Europe:
1963
Undated bouts:
Knockout—Laichi, 5. Won decisions—Jose Luis Martinez, 8 (twice), Jose Luis Biescas, 8; Tony Alonso, 8.
1963
Nov. 2—Baldomero Arroyo, Madrid .... W 8
Dec. 4—Luis Aisa, Barcelona ..... W 6
Dec. 12—Juan Aguillera, Barcelona ..... W 8
1964
Jan. 11—Jose Luis Martinez, Madrid .... W 8
Feb. 5—Jose Luis Martinez, Barcelona .. W 8
Feb. 15—Tony Alonso, Madrid ..... W 8
Feb. 26—Luis Biescas, Bilbao ..... W 8
Mar. 14—Jose Luis Martinez, Bilbao ..... W 8
Mar. 31—Kid Tano, Teneriffe ..... D 8
May 7—Kimbo Calderin, Madrid ..... W 8
May 23—Kid Tano, Las Palmas ..... W 10
July 2—Angel Rodriguez, Valencia ...KO 1
July 18—Rafael Gayo, LaCorunna ..... W 8
Aug. 8—Kimbo Calderin, Valencia ..... W 10
Sept. 5—Luis Ansa, Madrid ..... W 8
Sept. 18—Vincenzo Putardi, Madrid ..... W 8
Oct. 10—Antoine Lucausi, Madrid ..... W 8
Oct. 31—Luis Ansa, Madrid ..... W 8
Nov. 14—Sanchez Merayo, Madrid .....KO 2
Nov. 26—Renato Galli, Barcelona ..... W 8
Dec. 4—Tony Alonso, Madrid ..... W 8
1965
Jan. 22—Juan Pinto, Madrid ..... W 8
Jan. 30—Angel Neches, Bilbao ..... D 8
Feb. 26—Mario Sitri, Madrid ..... W 10
Mar. 6—D. Cabrera, Tenerife .....KO 6
Mar. 13—Kimbo Calderin, Tenerife ..... W 10
Apr. 2—Antonio Paiva, Madrid ..... W 8
June 2—Dos Santos, Madrid ..... W 10
June 23—Howard Winstone, Blackpool ..L 10
Aug. 17—Lope DePablo, Madrid ..... W 8
Sept. 5—Tano Tartarini, LaCoruna ....KO 1
Sept. 25—Luis Segura, Valladolid ..... W 8
Oct. 19—Barretto, San Sebastian .....KO 4
Oct. 30—Jose Bisbal, San Sebastian ..... W 10
Nov. 12—Ramon Casal, Madrid ..... W 8
Nov. 26—Manuel Calvo, Madrid ..... W 10
Dec. 18—Manuel Calvo, Salamonica ..... W 8
1966
Jan. 6—Juan Rodriguez, Almeria ..... W 8
Feb. 13—Cristobal Gomez, Almeria ..... W 8
Mar. 3—Antonio Paiva, Barcelona .....KO 7
Mar. 17—Ove Turpin, Barcelona .....KO 2
Apr. 3—Jesus Zarco, Santander ..... W 10
Apr. 15—Omar Oliva, Madrid ..... W 8
Apr. 30—Cristobal Kirby, Malaga ..... W 8
May 7—Ben Amar, San Sebastain ..... W 8
May 21—Angel Chinea, Santander ..... W 8
June 4—Jose Torcida, Santander ..... W 10
July 9—Jose Ribeiro, Oviedo .....KO 7
July 29—Celmiro Rios, Barcelona .....KO 3

Aug. 21—Tommy Thompson, San Sebastian ..... KO 1
Sept. 2—Julio Chico, Madrid ..... KO 7
Sept. 9—Vicenzo Pitardi, Madrid ..... KO 5
Oct. 1—Raul Tejera, Gijon ..... KO 2
Oct. 15—Segu Valli, Sargossa ..... KO 2
Oct. 16—Cristobal Gomez, Sargossa .... KO 2
Oct. 26—Roberto Marthon, Bilbao ..... KO 2
Oct. 29—Segu Valli, Sargossa ..... KO 2
Nov. 12—Chico Carvajal, Gijon ..... W 8
Nov. 24—Omar Oliva, Barcelona ..... KO 9
Nov. 30—Became Spanish citizen.
Dec. 2—Jean DeKeers, Madrid ..... KO 1
Dec. 23—Love Allotey, Madrid ..... W 12

1967

Jan. 8—La Russ, Las Palmas ..... KO 3
Jan. 16—Roger Younsi, Tenerife ..... W 10
Jan. 22—Julio Gonzalez, Tenerife ..... W 10
Feb. 12—Salvatore Gennatiempo, Madrid ..... KO 6
Mar. 10—Rafiu King, Madrid ..... W 10
Mar. 18—Ameur Lamine, Tenerife ..... KO 1
Apr. 28—Ben Said Souita, Tenerife ..... KO 1
June 3—Maurice Tavant, Madrid ..... W 10
June 10—Paul Rourre, San Sebastian .... W 10
June 24—Jose Torcida, Leon ..... W 10
June 30—Don Johnson, Madrid ..... W 10
Sept. 2—Fernando Tavares, Tenerife ... KO 7
Sept. 30—Paul Rourre, Santa Cruz ..... W 10
Nov. 9—Benito Gallardo, Barcelona ... KO 3
Dec. 22—Yves Desmerets, Madrid ..... KO 3
(Vacant European Featherweight Title)

1968

Feb. 2—Ernesto Miranda, Bilbao ..... W 10
Mar. 14—Ernesto Miranda, Barcelona .. KO 4
Apr. 25—Joe Tetteh, Barcelona ..... W 10
May 10—Klaus Jacoby, Madrid ..... KO 6
June 10—Fernando Tavares, Logrno .... KO 2
July 24—Howard Winstone, Porthcawl . KO 5
Oct. 6—Bob Allotey, Bilbao ..... W 10
Oct. 28—Felix Brami, Paris ..... KO 1

1969

Jan. 21—Johnny Famechon, London .... L 15
(Lost WBC world featherweight title)
May 30—Vicente Pina, Madrid ..... KO 4
June 13—Domenico Scalco, Madrid .... KO 1
July 19—Vicente Saldivar, Los Angeles ... L 10
Oct. 25—Reyes Miller, Madrid ..... KO 2
Dec. 11—Miguel Herrera, Barcelona .... KO 2

1970

Feb. 5—Evan Armstrong, Barcelona .... W 10
Mar. 5—Jimmy Bell, Barcelona ..... W 10
Apr. 11—Rolf Kersten, Tenerife ..... KO 1
May 26—Dom Chilorio, Madrid ..... KO 7
June 26—Tommasso Galli, Madrid ..... W 15
(won European featherweight title)
Oct. 25—Ugo Poli, Madrid ..... W 10
Nov. 14—Bruno Melissano, Madrid ..... W 10
Dec. 12—Abel Almarez, Santa Cruz ... KO 4
Dec. 26—Renato Galli, Alicante ..... W 10

1971

Jan. 25—Jimmy Revie, London ..... W 15
(European featherweight title)
Apr. 15—Maurice Cordier, Barcelona ... KO 3
May 8—David Pesenti, Bilbao ..... KO 8
May 21—Ben Tahar Hassan, Madrid . KO by 4
(Non title)
Aug. 14—Giovanni Girgenti, Alicante ... KO 9
(European feather title)
Aug. 26—Marius Cordier, Alicante .... KO 5

1972

Jan. 15—Ben Salah, Alicante ..... KO 1
Feb. 15—Evan Armstrong, London .... W 15
(European featherweight title)
May 17—Tommy Glencross, Birmingham W 15
June 22—Jonathan Dele, Barcelona ..... L 10
Oct. 6—Daniel Vermandere, Madrid ... W 15
(European featherweight title)
Dec. 16—Clemente Sanchez, Monterrey KO 10
(Awarded WBC Title)

1973

May 4—Eder Jofre, Brasioia ..... L 15
Aug. 1—Jimmy Bell, Palma ..... W 10
Nov. 24—Alexis Arguello, Managua . KO by 1

1974

Inactive

JOEL LE GUERN

French middleweight

Born Dec. 14, 1943.

1972

Feb. 26—Marcel Millien, Darnetal ..... KO 6
May 5—Dramane Ouedrago, Darnetal ..... KO by 7
Dec. 16—Christian Rubin, Barentin ..... W 10

1973

Jan. 27—Miloud Cheraka, Maroone, Fr. KO 6
Feb. 9—Jimmy Joliveau, Darnetal .... KO 9
Apr. 14—Dramane Quedrago, Darmental KO 2
Apr. 28—Abdou Macre, Rouen ..... W Disq 5
May 11—Fabio Bettini, Maromme .. KO by 10
June 16—Michael Chapier, Rouen ..... KO 4

1974

Jan. 26—Albert Menduni, Maromme ... KO 3
Feb. 23—Gerard Nosley, St. Etienne ..... L 10
Mar. 16—Marcel Giordanella, Darnetal ..... KO by 9
June 28—Oscar Ilunga, Rouen ..... L 10

GERMAIN LEMAITRE

French Welterweight

1971

Jan. 14—Jean Dercle, Paris ..... KO 1
Feb. 4—Rene Chavez, Paris ..... W 6
Feb. 18—Andre Sainseaux, Paris ..... LF 6

1972

Jan. 15—Abdendi Baali, St. Nazaire ..... W 10
Feb. 12—Leonardo Dessi, St. Nazaire .... D 10
Mar. 18—Miloud N'Diaye, St. Nazaire ... W 8
Apr. 22—Pietro Gasparri, St. Nazaire .... W 10
June 10—Antonio Ramos, St. Nazaire ... W 10

1973

Mar. 17—Jean Claude Delgove, St. Nazaire ..... W 10
Apr. 14—Guy Vercoutter, St. Nazaire ... W 10
May 12—Georges Perrot, St. Nazaire .... D 10
June 16—Pascal Zito, St. Nazaire ..... D 10
Oct. 7—Frank Medina, St. Nazaire ..... W 8
Oct. 31—John Tiger, St. Nazaire ..... KO 6
Dec. 8—Albert Menduni, St. Nazaire ... W 8

1974

Jan. 12—Jesus Gonzalez Dopico, La Coruna ..... W 8
Feb. 9—Arturo Zuniga, Paris ..... D 8
Mar. 9—Flash Patterson, Saint Nazaire ..... KO 8
May 31—Georges Perrot, Saint Nazaire .. W 12
(French Welterweight Title)
June 1—Georges Perrot, St. Nazaire .... W 12
(Fr. Welter Championship)
Sept. 21—Luciano DeLuca, St. Nazaire ... W 10
Oct. 12—Dave Edwards, Noumea ..... W 10

THEO LEMOINE

French lightweight

1972

Feb. 19—Vitalis Ballabeni, Bethune ..... W 6
Feb. 26—Rabah Hamdi, Hirson ..... W 6
Mar. 18—Desire Kagny, Bethune ..... W 6
Apr. 18—Salvatore Caffieri, Brussels .... W 6
May 11—Daniel Ringuet, Hallicourt ..... W 8
May 18—Abdoulaye Sow, Brussels ..... W 6
Nov. 1—Raymond Dauteuille, Beuvry .. D 8
Dec. 16—Henri Nesi, Bethune ..... L 10

1973

Jan. 27—Ray Dauteuille, Soissons, Fr. .. D 8
Apr. 28—Rene Pigny, Gamaches .... KO by 5
Dec. 8—Ernesto Miranda, St. Nazaire .... L 8

1974

Jan. 19—Kouider Meftah, Bruay ..... W 8
Mar. 9—Raymond Dauteuille, Soissons .. L 8
Apr. 27—Ernesto Miranda, Bruay ..... L 8
May 25—Ould Makloufi, Algiers ... KO BY 8

WILLIE LESLIE

Australian Bantamweight

1971

Feb. 25—Dinky Davis, Redfern ..... L 6

1972

Jan. 27—Steve Gossen, Redfern ..... KO 4
Mar. 30—Jim Crilly, Redfern ..... L 10
Oct. 12—Wayne Wallace, Redfern ..... W 10
Oct. 19—Keith Ball, Redfern ..... W 8

1973

Feb. 1—Keith Ball, Redfern ..... D 8
Feb. 22—Keith Ball, Blacktown ..... W 8
Mar. 14—Freddy Burns, Redfern ..... L 8
Mar. 28—Lorenzo Ramirez, Redfern ..... L 8
July 26—Freddy Burns, Blacktown ..... W 10
Sept. 9—Big Jim West, Blacktown .. KO by 6
Sept. 18—Steve Gossen, Cronulla ..... L 8
Oct. 1—Steve Johnson, Melbourne .... NC 3

1974

Mar. 21—Wayne Wallace, Blacktown .... W 8

May 2—Wayne Wallace, Blacktown .... D 10
May 17—Steve Gossen, Woonona .....L 8
May 23—Wayne Wallace, Blacktown .... W 10
June 2—Brian Clout, Woonona .....L 8
June 13—Brian Clout, Blacktown .....L 8
June 25—Keith Ball, Cronulla ..... W 8
July 10—Wayne Wallace, Marrickville ....L 8
July 25—Steve Gossen, Cronulla .....L 8
Aug. 5—Kevin Percy, Blacktown ..... W 10
Sept. 26—Wayne Wallace, Blacktown .... W 10
Oct. 1—Mick O'Brien, Blacktown .....L 10
Oct. 22—Keith Ball, New Lampton ..... W 8
Nov. 21—Brian Clout, Blacktown .....L 10
Dec. 5—Wayne Wallace, Blacktown .... W 10

DANIEL LETARTRE

French middleweight

Born 1948, turned pro 1971, through 1972 had 11 fights won 6, lost 5.

1973

Mar. 17—Gabril Lazzari, Romini .....L 6
Apr. 28—Guerrino Cipriani, Rimini .....L 6
June 17—Denis Martin, Toul .... KO by Ret 6
Dec. 17—Lionel Mercier, Tourcoing ....KO 6

1974

Mar. 2—Paolo Vianini, Parigi ..... W 4
May 10—Dante Lazzari, Milan .....L 6
Oct. 26—Alfredo Noveiras, Namur .....L 8

MICKEY LOCKE

Croydon, England Middleweight

1973

Apr. 10—Mick Hussey, London ..... KO by 3
Sept. 5—Oscar Anges, London ..... KO by 2

1974

Jan. 28—Joey Gammon, Walworth .....L 6
Feb. 11—Mickey Walker, Bedford ..... W 6
Feb. 25—Mickey Walker, Walworth ....KO 2
Mar. 5—John Laine, London ..... KO by 5
Mar. 25—Peter Mullens, Bedford .....L 6
Apr. 24—Peter Mullens, Wolverhampton . W 6
May 16—Alec Tompkins, Walworth . KO by 2
June 18—Kevin Pallock, Southend ..... D 6
Sept. 2—Tony La Cruz, Walworth .....L 6

JAN LUBBERS

Dutch heavyweight

Born September 23, 1943.
Turned pro in 1965 through 1969 had seven bouts, winning five and drawing two. Was inactive in 1968 and for eleven months in 1969.

1970

Jan. 27—Jose Peyre, Amsterdam .....KO 4
Feb. 24—Henri Ferjules, Rotterdam ..... W 8
Mar. 16—Henri Ferjules, Amsterdam .... W 8
Mar. 30—Manfred Ackers, The Hague ... W 8
Apr. 27—Roy Enifer, Rotterdam ... KO by 6
Sept. 14—Manfred Ackers, Rotterdam ... W 8
Oct. 2—Manfred Ackers, Frankfurt .... W 6
Dec. 7—Christofcack, Amsterdam ..... W 8

1971

Feb. 5—Detleef Naseband, Frankfurt . KO 7
Feb. 26—Kurt Ludecke, Hamburg .... KO 3
Mar. 7—Ferenc Cristofcack, Rotterdam W 8
Mar. 29—Macan Keita, Amsterdam .... KO 3
Apr. 2—Herbert Wick, Cologne ..... KO 7
May 14—Vlado Blaseti, Hamburg ..... KO 6
May 17—Jean Tschikuna, Amsterdam .. W 8
Oct. 24—Jean Tschikuna, Mastricht .... W 8
Nov. 8—Wendell Joseph, Rotterdam ... W 8
Dec. 3—Wilhelm Jankow, Frankfurt ... W 8

1972

Jan. 31—Christian Poncelet, Rotterdam . W 10
May 3—Expedit Mountcho, Amsterdam W 10
June 6—Chris Finnegan, London ..KO by 8
(European light heavyweight title)
Nov. 24—Conny Velensek, Hamburg .....L 8

1973

May 28—Bert Nikkelen, Rotterdamn .... W 8
July 14—Kosie Smith, Johannesburg .... W 10
Sept. 28—Hartmur Sasse, Berlin ..... KO by 2

1974

Mar. 1—Casimiro Martinez, Madrid .... W 8
Apr. 5—Jose Manuel Ibar Urtain, Madrid L 10
Apr. 27—Freddy DeKerpel, Ghent .....L 10
Oct. 14—Berndt August, Rotterdam KO by 2

RUDI LUBBERS

Dutch light heavyweight

Born, August 17, 1945 at Heerhugowaard

1970

Feb. 24—Jose Guillois, Rotterdam ..... W 6
Feb. 28—Mohamed Saheb, Eindhoven ..KO 2
Mar. 3—Andre Haudrechy, Dordrecht .KO 3
Mar. 16—Herbert Wick, Amsterdam ..... W 6
Mar. 31—Henry Keraven, Den Haag ..... W 6
Apr. 26—Jose Guillois, Rotterdam .....KO 1
July 7—Horst Volpert, Nymegen .....KO 1
Sept. 9—Detleff Naseband, Rotterdam .. W 8
Sept. 28—Jean Tsjikuna, Den Haag ..... W 8
Oct. 2—Willy Karall, Frankfurt .....KO 6
Dec. 12—Lloyd Walford, Amsterdam .... W 8

1971

Jan. 2—Detlef Naseband, Berlin ..... W 6
Mar. 6—Lloyd Walford, Rotterdam .... W 8
Apr. 2—Muhammed Hassan, Cologne .KO 6
Apr. 20—Manfred Ackers, Vithoorn ....KO 8
May 17—Bas van Duivenbode, Amsterdam ..... W 12
(Dutch lt. heavy title)
Nov. 8—Bas Van Duivenbode, Rotterdam .....KO 5
(Dutch heavyweight title)
May 27—Henry Ferjules, Cologne .....KO 4
Dec. 7—Dave Bailey, Cologne ..... KO 4

1972

Jan. 31—Piero Del Papa, Rotterdam .... W 10
Mar. 13—Expedit Mountcho, Hague .... W 10

1973

Jan. 16—Joe Bugner, London .....L 15
(European heavyweight title)
Oct. 20—Cassius Clay, Jakarta .....L 12

1974

Apr. 27—J. P. Coopman, Ghent ..... W 10
Sept. 23—Hal Carroll, Rotterdam .....L 10
Oct. 14—Avenamar Peralta, Rotterdam ..... W Disq. 4

JERONIMO LUCAS

Spanish featherweight

Born Sept. 30, 1947

1973

Feb. 23—Antonio Vazquez, Madrid ....KO 4
Mar. 2—Tomas Martin, Madrid .....WF 5
Mar. 9—Abdeslem Hausi, Madrid .....KO 5
Mar. 30—Benito Calle, Madrid .....KO 3
Apr. 13—Juan Kid Dongo, Madrid .....KO 5
June 1—Pedro Coque, Madrid .....KO 4
June 20—Valentin Loren, Madrid ..... W 8
July 13—Manuel Alcala, Madrid .....KO 7
July 27—Gomez Fouz, Madrid .....L 8
Oct. 19—Isidore Cabeza, Barcelona ..... W 8
Nov. 2—Fernando Sanchez, Barcelona ...L 8

1974

July 12—Tony Navarro, Madrid ..... W 8
Aug. 16—Fernando Sanchez, Madrid .... W 12
(Spanish Lightweight Title)
Oct. 4—Manuel Calvo, Madrid ..... W 12
(Spanish Lightweight Title)

MICKY LYNCH

Loughborough, England, featherweight

Born Nov. 16, 1943. To 1971 had 27 fights, won 4, drew 2, lost 21.

1971

Mar. 23—Jimmy Killeen, Watford .....L 8
May 18—Jimmy Killeen, Liverpool ..... D 8
May 24—Eddie Norkett, Bedford .....L 6
Oct. 4—Jimmy Killeen, Nottingham ..KO 6
Oct. 11—John McKnight, Derby ..... W 6
Nov. 10—Arrow Abu, Nottingham ..... W 6

1972

Jan. 12—Dave Grantley, Solihull ..... W 6
Jan. 17—Neil Gauci, Nottingham ..... L 6
Feb. 28—John O'Rawe, Bedford ..... D 6
Apr. 10—Neil Gavci, Kettering .....KO by 3
May 17—Tony Davies, Birmingham .... L 6
June 18—Mickey Frampton, Southend .. L 6
Sept. 19—Clive Hogben, Kettering ... KO by 1
Oct. 17—Dave Grantley, Kettering .....L 8

1973

Jan. 22—Joey Deriu, Picadilly .....L 6

Jan. 29—John O'Rawe, Belfast .....W 6
Feb. 6—Mickey Piner, Shoreditch ..KO by 3
Apr. 9—Tony Chapman, Bournemouth .....KO by 2

PADDY McALEESE

Bedford, England, jr. middleweight
Born April 11, 1952

1973

Mar. 12—Young Martin, Bedford .....W 6
Apr. 9—Les Williams, London .....L 6
Apr. 30—Alan Jones, Bedford .....L 6
June 25—George Salmon, Bedford ..KO by 4
Sept. 25—Mike Warner, Reading .....W 6
Oct. 2—Don Burgin, Birmingham .....L 6
Oct. 24—Young Martin, Stoke .....KO 3
Nov. 6—Roger Aldis, Wolverhampton ..W 6
Nov. 12—Dennis Harbon, Bedford ..KO by 4

1974

Sept. 5—Gordon Kirk, Liverpool .....L 6

DAN McALINDEN

Coventry, England, Heavyweight
Born Newry, Northern Ireland, June 1, 1947.

1969

*July 7—John Cullen, London .....KO 2
*July 7—Richard Dunn, London .....KO 1
*July 7—Dennis Avoth, London .....KO 1
Sept. 15—Obe Hepburn, London .....KO 3
Nov. 17—Phil Smith, Nottingham .....KO 3
*All bouts same night; heavyweight competition.

1970

Jan. 12—Henri Ferjules, London .....KO 2
Feb. 23—Tommy Clarke, London .....KO 5
Mar. 5—Billy Wynter, Southend .....KO 3
Mar. 17—Sylvester Dulaire, Wolverhampton .....KO 4
Apr. 27—Ed Stewart, London .....KO 2
May 19—J. D. McAuley, Southend .....KO 1
July 6—Jack O'Halloran, London .....L 10
Oct. 12—Mose Harrell, London .....KO 1
Nov. 12—Tommy Hicks, Southend .....KO 7
Dec. 3—Ray Patterson, Wolverhampton ..... D 10

1971

Jan. 19—Lou Bailey, Belfast ..... W 8
Feb. 24—Tommy Hicks, London ..... D 10
Mar. 8—Rahman Ali, New York ..... W 6
Apr. 28—Carl Gizzi, Solihuil ..... W 10
June 10—Roberto Davila, London .....KO 5
Sept. 13—Bill Drover, London .....KO 4
Nov. 8—Dick Gosha, London .....KO 9
Dec. 9—Chuck Olivera, WolverhamptonKO 7

1972

Mar. 13—Larry Middleton, ManchesterKO by 8
June 27—Jack Bodel, Birmingham ....KO 2
(British and Commonwealth heavy titles)
Dec. 12—Willie Moore, Birmingham ....KO 5

1973

May 15—Morris Jackson, London ...KO by 3
Nov. 13—Tony Ventura, London .....KO 1
Dec. 11—Verne McIntosh, London .....KO 4

1974

Jan. 15—Pat Duncan, London .....L 10

BARTON MCALISTER

Tooting, England, lightweight
Born Feb. 13, 1946.
1971 had 8 fights. 4, lost 3, drew 2.

1972

Feb. 7—Don Burgin, London .....KO by 5
Mar. 20—Steve Williams, London .....KO 4
Mar. 27—John Croll, Nottingham ..... L 6
Apr. 6—John Croll, London ..... L 6
Apr. 17—Sammy Lockhart, London ...KO 7
May 9—Don Burgin, London .....L 8
Sept. 25—Don Burgin, London ..... W 8
Oct. 23—Mick Frampton, London ..... W 6
Nov. 6—Freddie McMillan, Bedford .... W 8
Nov. 29—Noel McIvor, London .....L 8
Dec. 11—Alan Salter, London .....KO 8

1973

Jan. 8—Noel McIvor, Bristol .....L 8
Jan. 29—George McGurk, Bedford .....L 8
Feb. 12—Tommy Sobles, London .....L 8
Mar. 5—Pat Marshall, London ..... W 8
Mar. 27—Joey Singleton, London .....L 8
Apr. 30—Jim Melrose, London .....L 6
May 14—Jim Melrose, London .....KO by 4
Sept. 17—Derek Simpson, Glasgow .....L 8
Sept. 24—Brian Jones, London .....L 8
Oct. 2—Jeff Gale, London .....KO by 3
Dec. 3—George McKay, London .....L 8
Dec. 10—Alan Hardiman, London .....L 8

1974

Feb. 4—Alan Buchanan, London .....L 8
Feb. 12—Gary Dunks, Kensington .....L 6
Feb. 18—Alan Buchanan, Piccadilly .....L 8
Feb. 25—Herbie McLean, Glasgow ..... W 8
Mar. 18—Brian Jones, London .....L 6
June 3—Herbie McLean, Piccadilly ..... W 6
June 25—Tommy Dunn, London .....L 8
Sept. 9—Dave Coombs, Bedford ....KO by 3

PAT MCCANN

Harrow, England, light heavyweight
Born Dec. 9, 1951.

1971

June 22—Les Avoth, Shoreditch .....KO 3
Sept. 14—Roy Stevens, Shoreditch .....W Dis 3
Sept. 21—Bill Deasy, London .....KO 5
Nov. 1—Johnny Rushton, London ..... W 6
Nov. 9—Mick Hussey, London ..... W 6
Nov. 22—Prince Duko, London ..... W 6
Dec. 8—Prince Duko, London ..... W 6
Dec. 21—Gerald Gooding, London ..... W 6

1972

Jan. 18—Gary Chippendale, London ...KO 5
Feb. 28—Mike McCluskie, Nottingham .. W 8
Oct. 9—Joe Gregory, Cleethorpes ..... W 8
Oct. 23—Tommy Gray, London .....KO 5
Nov. 27—Paddy Doherty, London .....KO 5

1973

Jan. 17—Kevin Finnegan, London .....L 12
Feb. 6—Maurice Thomas, Shoreditch .KO 3
Mar. 19—Eric Blake, Nottingham .....KO 5
Apr. 17—Sid Falconer, London .....KO by 4
May 22—Gypsy Johnny Frankham ..... W 10
Oct. 5—Graham Sines, London .....KO 1

1974

Feb. 12—Johnny Frankham, Kensington W 12
Mar. 12—Maxie Smith, London .....L 8
May 7—Harald Skog, Oslo .....L 6

JOHN McCLUSKEY

British Flyweight
Born Glasgow, Scotland, January 24, 1944.

1965

Oct. 11—Baby John, London ..... W 6
Nov. 1—Tony Barlow, London .....KO 8

1966

Jan. 19—Simon Tiger, London ..... W 6
Mar. 14—Tommy Connor, London .....KO 6
Apr. 4—Tommy Connor, Glasgow ..... W 8
May 2—Tony Barlow, Manchester ....KO 5
June 6—Winston van Guylenburg, Glasgow ..... W 10

1967

Jan. 16—Tony Barlow, Manchester ....KO 8
(British Flyweight Title)
Feb. 13—Manolo Alvarez, Manchester ... W 10
Mar. 21—Lachy Linares, London ..... W 10
May 11—Fernando Atzori, Paisley .....L 10
Nov. 18—Jan Persson, Stockholm ..... W 10

1968

Mar. 11—Kid Miller, London .....KO 2
Apr. 9—Fabian Bellanco, London ..... W 8
June 26—Fernando Atzori, Naples ..KO by 4
(European Flyweight Title)
Nov. 12—Johnny Clark, London .....L 9
Nov. 29—Fritz Chervet, Berne .....L 10

1969

Mar. 3—Mike Buttle, Johannesburg .... W 10
May 7—Tony Barlow, Solihull .....KO 13
(British flyweight title)
Oct. 13—Glyn Davies, London .....KO 5
Nov. 26—Arturo Leon Hernandez, San Antonio .....KO 1
Dec. 26—Fritz Chervet, Zurich ..... W 10

1970

Apr. 4—Franco Zurlo, Zurich .....L 15
(European bantamweight title)
June 16—Harry Hayes, Melbourne ..... W 15
(vacant British Commonwealth flyweight title)
Sept. 28—John Kellie, London .....KO 6
Oct. 19—Paul Ferreri, Melbourne .....L 10
Dec. 18—Tony Moreno, San Antonio .....L 10

1971

Mar. 19—Fernando Atzori, Zurich .....L 15
May 17—Colin Miles, London .....W 8
Aug. 4—Henry Nissen, Melbourne..KO by 9
(Commonwealth fly title)
Nov. 24—Dave Needham, NottinghamKO by 8
1972
Mar. 21—Paddy Maguire, London...KO by 8
Dec. 26—Fritz Chervet, Zurich .....L 15
(European flyweight title)
1973
(Inactive)
1974
Jan. 28—John Kellie, Glasgow .....W 10
Mar. 2—Patrick Mambwe, Lusaka .....L 10
Oct. 14—Tony Davies, Swansea .....KO 1
(British Flyweight Title)

PAT McCORMACK
Dublin, Ireland, Welterweight
Born Dublin, Ireland, April 28, 1946.
1968
June 10—Winston Thomas, London ....KO 5
July 18—Tommy Tiger, Dublin .....W 6
Sept. 16—Lloyd Wallace, London .....KO 1
Oct. 8—Barry Coley, London .....KO 1
Oct. 22—Victor Paul, London .....KO 3
Nov. 18—Tony Cunningham, London ..KO 4
Dec. 10—Ray Fallone, London .....KO 3
1969
Jan. 13—Victor Paul, London .....KO 1
Feb. 24—Tommy Tiger, London .....W 6
Apr. 22—Lex Hunter, London .....KO 6
June 26—Ricky Porter, Reading ....KO by 2
Sept. 8—Peter Quinn, London .....KO by 1
1970
Feb. 10—Paul Bromley, London .....KO 4
Mar. 6—Enzo Petriglia, Rome .....KO 1
Apr. 2—Boerge Krogh, Aarhus .....KO 3
July 4—Tommasso Marocco, Latina ..KO 3
Oct. 8—Boerge Krogh, Copenhagen ...KO 3
Dec. 9—Teddy Cooper, London .....KO 5
1971
Jan. 19—Johnny Gant, London ....KO by 1
Apr. 16—Jimmy Fairweather, London ..W 8
May 25—Bruno Meggiolaro, London L Disq. 5
July 17—Stoffel Steyn, Johannesburg ....L 10
Oct. 12—Phil Dykes, London .....KO 4
Nov. 30—Joe Tetteh, London .....KO by 5
1972
Feb. 8—Amos Talbot, Shoreditch ..KO by 5
Mar. 14—Amos Talbot, Shoreditch ..... L 8
Mar. 27—Gert Steyn, Johannesburg .... D 8
Apr. 29—Gielie Buitendag,
Johannesburg ..... KO 7
July 19—David Pesenti, Dublin .....KO 5
Nov. 6—Phil Dykes, London .....KO 2
Dec. 7—Joergen Hansen, CopenhagenKO by 5
1973
Jan. 18—Jorgen Hansen, Copenhagen ..KO 4
Mar. 8—Jorgen Hansen, CopenhagenKO by 7
Apr. 28—Girlie Buitendag,
Johannesburg .....KO by 4
Sept. 10—Hector Thompson,
Melbourne .....KO by 4
Dec. 6—Erkki Meronen, Copenhagen ..KO 4
1974
Jan. 28—Tony Bagshaw, Walworth ....KO 5
Feb. 25—Vasco Armstrong, Walworth ..KO 2
Mar. 26—Des Morrison, London .....KO 11
June 10—Joseph Sossou,
Walworth ..... W disq. 5
Sept. 12—Luaritz Jensen,
Copenhagen .....KO by 2
Oct. 8—Kristian Hoydahl, Oslo ....KO by 1
Nov. Joey Singleton, Liverpool .....L 15
(British Junior Welterweight Title)

LES MCGOWAN
Liverpool, England, Heavyweight
1973
Sept. 20—Lloyd Stewart, Liverpool..... W 6
1974
Feb. 19—Lloyd Stewart, Blackpool ....KO 8
Feb. 25—Jim Gilmour, Glasgow .....KO 2
Mar. 26—John L. Gardner, London .KO by 5
May 20—Eddie Patterson, Blackpool ...KO 2
June 18—Sid Paddock, Southampton .... D 8
Sept. 16—Sid Paddock, Southampton ...KO 7
Oct. 21—Neville Meade, London ....KO by 1
Dec. 5—Tony Moore, London .....KO by 6

GEORGE McGURK
Durham, England, lightweight
Born May 27, 1950
1970
May 18—Micky Vann, London .....KO 4
Dec. 1—Al Hutcheon, Leeds .....KO 2
Dec. 7—Noel McIvor, Bedford ..... L 6
1971
Jan. 11—Dave Touhy, Gasforth .....Ko 1
Jan. 20—Alan Salter, Wolverhampton ...W 6
Feb. 4—Billy Belnevis, London .....W 6
Mar. 24—Noel McIver, Stoke-On-Trent .. L 8
May 17—Roger Howes, London .....W 6
June 7—Freddie Williams, Nottingham KO 4
Sept. 27—Simon Rawlings, London .....W 8
Oct. 20—Barton McAlister, Stoke .....W 6
Nov. 1—Jose Cascales, Bedford .....W 8
Nov. 9—Freddie Williams,
Wolverhampton ..... L 6
Dec. 9—Ron Clifford, Wolverhampton . W 8
1972
Jan. 26—Paul Bromely, Wolverhampton KO 1
Apr. 11—Ron Clifford, Wolverhampton KO 1
Apr. 24—Alan Salter, Nottingham ..... W 8
May 3—Sammy Lockhart, Solihull .... D 8
July 12—George O'Neill, Wolverhampton L 8
Sept. 20—Steve Cleaver, Solihull .....W 8
Nov. 6—Don Burgin, Bedford .....W 8
Dec. 6—Bob Langley, Stoke .....L 8
1973
Jan. 17—Danny Fearon, London .....L 8
Jan. 29—Brian McAlister, Bedford .....W 8
May 21—George McKay, London ..W Disq. 7
July 2—Vernon Sollas, Earls Court ....KO 6
Sept. 17—Jimmy Revie, Bedford .....L 8
Oct. 8—Noel McIvor, London .....D 8
Nov. 28—Noel McIvor, Southend .....L 8
1974
Jan. 30—Tony Cunningham,
N. Staffordshire, England .....W 8
May 8—Tony Cunningham, Solihull ...W 8
May 13—Billy Hardacre, Nottingham ...W 8
June 3—Billy Hardacre, Manchester ...KO 6
June 12—Billy Belnavis, Wolvehampton . W 8

TIM MCHUGH
Birkenhead, England, Junior Middleweight
1973
Dec. 14—Keith Nugent, Liverpool .....W 6
1974
Jan. 28—Mickey Walker, Nottingham ...W 6
Feb. 19—Mickey Walker, Nottingham ...W 6
Feb. 26—Dave Moore, St. Helens.....KO 3
Mar. 11—Oscar Angus, Mayfair .....W 6
May 6—Henry Cooper, Manchester .... D 8
Sept. 5—Dave Davies, Liverpool ..... D 8
Oct. 21—Danny McCafferty, Nottingham W 8
Nov. 21—Dave Davies, Liverpool .....W 8

ERROL McIVOR
Australian middleweight
1969
Oct. 10—Sean Mulholland, Brisbane ...KO 1
1970
Apr. 7—Sean Scanlon, Bondi Junction KO 2
Apr. 23—Laurie Todd, Redfern .....KO 1
May 5—George Blair, Bondi Junction .KO 3
May 14—Ted McKenzie, Redfern .....L 6
May 28—Jim Brown, Redfern .....KO by 5
June 18—Dale Cox, Redfern .....KO 2
June 24—Jim Brown, Cammeray .....L 10
July 2—Jim Brown, Redfern .....KO by 7
July 24—Mike Blackburn, Brisbane ....KO 4
Sept. 14—Andrew Susna, Melbourne....KO 4
Oct. 2—Frank Roberts, Brisbane .....KO 2
Oct. 23—Barry Watson, Brisbane .....W 8
Nov. 6—Dick Blair, Brisbane .....W 10
Nov. 23—Greg McNamara, MelbourneKO by 6
1971
Feb. 12—Tony Williams, Milton .....L 8
Mar. 31—Lupe Tulisi, Brookvale .....KO 4
Apr. 8—Fighting Fifita, Redfern .....KO 10
May 20—Eddie Dawson, Redfern .....L 10
July 9—Paul Lovi, Brisbane .....KO by 8
Oct. 21—Battling Lavesa, Redfern ..KO by 9
Dec. 14—Semi Bula, Bondi Junction ...KO 3
Dec. 16—Dick Blair, Redfern ..... L 10
1972
Feb. 28—Eddie Tavui, Melbourne ...KO by 1
May 18—Sione Sani, Redfern ..... L 10

June 2—Battling Laavasa, Apia, Samoa . L 10
July 11—Sonny Bathis, Marrickville . . . NC 7
July 26—Ray McGrady, Woonona . .KO by 4
Aug. 17—Semi Bula, Redfern . . . . . KO 9
Sept. 14—Alipate Korovou, Redfern .KO by 2

1973
(Inactive)

1974
May 10—Semi Bula, Brisbane . . . . . L 8
June 15—Joe Sorby, Mackay . . . . . W 10
July 4—Semi Bula, Blacktown . . . . . KO by 4

NOEL MCIVOR
Luton, England, lightweight
Born Jan. 6, 1947.

1970
Oct. 7—Jimmy Moore, Slough . . . . . W 6
Oct. 26—Dennis Flynn, London . . . . KO by 2
Nov. 24—Harry Adams, London . . . . . KO 4
Dec. 7—George McGurk, Bedford . . . . . W 6

1971
Jan. 19—Billy Belnavis, Belfast . . . . . W 6
Feb. 4—Mickey Van Day, Southend . . . KO 3
Feb. 9—Billy Belnavis, London . . . . . W 6
Feb. 24—Dave Morgan, London . . . . . L 6
Mar. 24—George McGurk, Stoke-On-TrentW 8
Apr. 5—Freddie Williams, Nottingham . L 6
Apr. 28—Freddie Williams, Solihull . . . KO 3
Sept. 9—Jim Melrose, London . . . . . D 6
Nov. 22—Ronnie Clifford, Reading . . . . . W 8

1972
Jan. 10—Tony Cunningham, London . . . W 8
Jan. 17—Gary Yean, Nottingham . . . . . KO 4
Feb. 7—Tommy Jobles, London . . . KO by 6
Mar. 27—Derek Simpson, London . . . . . W 8
Apr. 10—Billy Belnavis, Kettering . . . . . W 8
May 8—Tommy Sobles, London . . . . . L 8
June 12—Alan Salter, London . . . . . KO 2
(vacant Southern Area Lightweight title)
Sept. 21—Angus McMillan, Bedford . KO by 5
Nov. 29—Barton McAllister, London . . . . W 8
Dec. 11—Jim Watt, London . . . . . KO by 3

1973
Jan. 8—Barton McAllister, Bristol . . . . . W 8
Jan. 22—Sammy Lockhart, London . . . KO 1
Feb. 5—Tommy Sobles, London . . . . . W 8
Mar. 1—Hughie Clarke, Watford . . . . . W 8
Mar. 19—George Evans, London . . . . . W 8
May 14—Alan Salter, London . . . . . KO by 3
May 19—George Evans, London . . . . . W 8
June 7—Jim Watt, Glasgow . . . . . KO by 4
Sept. 5—Danny Fearon, London . . . . . W 8
Oct. 8—George McGurk, London . . . . . D 8
Nov. 28—George McGurk, Southend . . . . W 8
Dec. 18—Joey Singleton, Blackpool . . . . . L 8

1974
May 20—Alan Buchanan, Glasgow . . . . . D 8
June 10—Johnny Cheshire, Walworth . . . . L 8

GEORGE MCKAY
Edinburgh, Scotland, featherweight
Born Feb. 25, 1953.

1972
Nov. 6—Clive Hogben, Nottingham . . . . . L 6
Nov. 28—Joe Antacio, Nottingham . . . . . KO 1
Dec. 19—John O'Rawe, London . . . . . KO 6

1973
Jan. 16—Jimmy Killeen, London . . . . . W 8
Feb. 6—Clive Hogben, Shoreditch . . . . . L 8
Mar. 26—Billy Hardacre, Manchester . . . . . L 8
Apr. 10—Mickey Piner, London . . . . . W 8
May 21—George McGurk, London . . L Disq 7
Sept. 24—Alan Buchanan, London . . . . . L 8
Oct. 15—Tommy Wright, London . . . . . D 8
Nov. 21—Colin Miles, Cardiff . . . . . L 8
Dec. 3—Barton McAlister, London . . . . . W 8
Dec. 17—Tommy Wright, London . . . . . D 8

1974
Feb. 18—Billy Hardacre, Manchester KO by 4
May 7—Billy Taylor, Shoreditch . . . . . L 8
Sept. 23—Colin Miles, London . . . . . D 8
Nov. 25—Alan Buchanan, Glasgow . . . . . L 10
(Vacant Featherweight Title)

JOHN MCKNIGHT
Paisley, Scotland bantamweight
Born June 1, 1947.

1971
Oct. 11—Mickey Lynch, Derby . . . . . L 6
Nov. 2—Jimmy Kileen, Birmingham . . . . . L 8

1972
Mar. 2—Charlie Parvin, Glasgow . . . KO by 5
Apr. 4—Eddie Norkett, London . . . . . L 8
Oct. 11—George Hind, Stoke . . . . . D 8
Nov. 15—George Hind, Solihull . . . . . D 8
Dec. 6—Peter Huitt, Stoke . . . . . W 6
Dec. 12—Tony Davies, Birmingham . KO by 8

1973
Jan. 24—Peter Huitt, Stoke . . . . . KO 6
Mar. 26—Ray Jenkins, London . . . . . KO by 6
Apr. 19—Peter Huitt, Wolverhampton . . . W 6
May 7—Joey Deru, London . . . . . KO 6
June 7—Al Hutcheon, Glasgow . . . . . W 6
Nov. 14—Tony Williams, Solihull . . . . . W 6
Nov. 27—Ian Ramage, Shoreditch . . . . . D 6
Dec. 5—Tony Williams, Stoke . . . . . L 8

1974
Jan. 30—Carl Hazelwood,
N. Straffordshire, England . . . . . W 6
Feb. 11—Carl Hazlewood, Bedford . . . . . L 6
May 6—Richard Scarth, Manchester . . . . L 8
June 9—Richard Scarth, Bradford . . . . . L 8

HERB MCLEAN
British Lightweight

1974
Jan. 28—Don Burgin, Glasgow . . . . . KO 5
Feb. 25—Barton McAllister, Glasgow . . . . . L 8
Mar. 25—Steve Angell, Glasgow . . . . . KO by 6
Apr. 22—Alan Salter, Glasgow . . . . . KO 6
June 3—Barton McAllister, Piccadilly . . . L 6
Nov. 25—Roger Aldis, Glasgow . . . . . D 6
Dec. 3—Ian Pickersgill, Leeds . . . . . KO 7

ANGUS McMILLAN
Glasgow, Scotland, middleweight
Born June 30, 1946

1970
Oct. 28—Hugh Clark, Stoke . . . . . KO 6
Dec. 2—Jose Cascales, Stoke . . . . . W 6

1971
Jan. 13—Bob Langley, Solihull . . . . KO by 2
Feb. 24—Freddie Williams,
Woverhampton . . . . . W 6
Mar. 24—Billy Belnevis, Stoke-On-Trent . W 6
May 5—Mickey Evans, Solihull . . . . . KO 5
May 24—Jim Moore, Bedford . . . . . KO 2
June 3—Ray Fallone, Glasgow . . . . . W 8
Sept. 20—Ray Fallone, Bedford . . . . . KO 6
Oct. 11—Simon Rawlings, London . . KO by 5
Oct. 18—Sammy Lockhart, Croydon . . . W 8
Nov. 29—Freddie Williams, Croydon . . KO 8

1972
Jan. 12—Simon Rawlings, Solihull . . . . . W 8
Jan. 25—Ron Clifford, Harrogate . . . . . KO 3
Feb. 1—Derek Simpson, Southend . . . . D 8
Mar. 15—Derek Simpson, Solihull . . . . . W 8
Apr. 17—Bob Langley, Streatham . . . . . D 8
Sept. 21—Noel McIvor, Bedford . . . . . KO 5
Dec. 6—Sammy Lockhaus, Stoke . . . . . KO 4

1973
Jan. 17—Hughie Clarke, Solihull . . . . . KO 6
Jan. 24—Steve Cleaver, Stoke . . . . . KO 4
Mar. 14—Simon Rawlings, Solihull . . . . . W 8
May 7—Joey Singleton, London . . . . . L 8
Oct. 5—Jim Watt, Glasgow . . . . . L 8
Nov. 14—Johnny Cheshire, Solihull . . . . . L 8

1974
Jan. 16—Billy Waith, Solihull . . . . . L 8
Feb. 26—Danny Fearon, Southend . . . . . KO 1
Mar. 27—Jim Montague, Stoke . . . . . W 8
Nov. 5—Jim Montague, Wolverhampton W 8

DON McMILLAN
Glasgow, Scotland, Middleweight
Born Sept. 12, 1938

1963
June 27—Harry Wheeler, Paisley . . . . . W 6
Sept. 12—Peter McBeth, Paisley . . . . . W 6
Nov. 28—Andy Wyper, Paisley . . . . . KO by 5
Dec. 30—Joe Somerville, London . . . . . KO 3

1964
Jan. 21—Andy Wyper, Govan . . . . . KO by 7
(vacant Scottish welterweight title)
May 11—Tex Woodward, London . . . . . KO 5
May 28—Fitzroy Lindo, Glasgow . . . . . W 8
Sept. 3—Jackie Powell, Paisley . . . . . KO 8
Sept. 28—Johnny Kramer, London . . . . . W 8

Nov. 11—Bob Sempey, Paisley ..... W 8

1965

Feb. 4—Ivan Whiter, Glasgow ..... W 8
Apr. 29—Andy Wyper, Govan ..... L 8
June 10—Ernest Musso, Paisley ..... W 8
Sept. 13—Brian McCaffrey, London . KO by 3

1966

June 6—Ron Davis, Glasgow ..... W 10
Oct. 10—Chris McCauley, Glasgow ..... W 8
Oct. 17—Shaun Doyle, London ..... L 8
Nov. 29—Fred Powney, Leeds ..... D 8

1967

Mar. 20—Mick Laud, Glasgow ..... W 8
Apr. 24—Teddy Meho
Nottingham ..... D 8
May 10—Liam Clarke, London ..... W 8
Sept. 16—Dick Duffy, Leicester ..... KO by 4

1968

Feb. 5—Piere Fourie, Johannesburg .... D 10
Feb. 19—Frazer Toweel, Johannesburg ... L 10
Apr. 8—Don Davis, London ..... KO 2
Apr. 29—Ricky Porter, Bedford ..... W 8
Sept. 30—Johnny Adolphi, Bedford ..... W 8
Dec. 16—Fred Powney, Bedford ..... KO 7

1969

Mar. 17—Nat Jacobs, Manchester ..... L 8
Apr. 10—Tom Jensen, Copenhagen ..... W 6
May 20—Chuck Henderson, London KO by 6
Sept. 24—Pat Dwyer, Solihull ..... L 8
Oct. 13—Chuck Henderson, London ..... L 8
Nov. 6—Tom Jensen, Copenhagen ..... L 6

1970

Mar. 7—Jose Herdandez, Vigo ..... L 8
Oct. 29—Andy Peace, Stoke ..... D 8
Dec. 2—Maurice Thomas, Stoke ..... W 8

1971

Jan. 13—Ade Ajarco, Solihull ..... KO by 7
Mar. 24—Tom Bell, Stoke ..... D 8
May 24—Andy Peace, Bedford ..... W 10
(vacant Scottish middleweight title)
Oct. 11—Tom Bell, Derby ..... W 8
Nov. 2—Ernie Musso, Birmingham .... KO 8
Nov. 22—Tom Bell, London ..... W 8

1972

Jan. 19—Tom Bell, Stoke ..... W 8
Feb. 14—Howard Sharpe, London .... KO 2
Feb. 28—Pat Dwyer, Bedford ..... KO 5
May 24—Kevin Finnegan, Bedford ..... KO 5
Oct. 28—Jan Kies, Johannesburg ... KO by 3

1973

Jan. 17—Bunny Sterling, Solihull ... KO by 11
(British middleweight title)
Apr. 19—Larry Paul, Wolverhampton ....L 8
June 5—Alan Minter, London ..... L 8
Sept. 17—Charkey Ramon, Melbourne KO by 6

1974

Apr. 2—Hugo Chasa, Kitwe ..... KO by 5

FRED McMILLAN

Glasgow, Scotland, lightweight

Turned pro 1969 through 1970. Had 14 fights, W 10, L 2, D 2

1971

Feb. 24—Billy Belnavis, Wolverhampton D 6
Mar. 24—Nero Luchman, Stoke-On-Trent W 6
May 5—Don Burgin, Solihull ..... W 6
May 24—Hugh Clark, Bedford ..... L 6
June 22—Steve Hudson, Shoreditch ..... L 6
Oct. 11—Barton McAllister, Derby ..... L 6
Oct. 18—Billy Belnavis, Croydon ..... W 8
Nov. 2—Billy Belnavis, Birmingham ... D 8
Nov. 22—Barton McAllister, London ... D 6
Nov. 29—Ray Fallone, Croydon ..... D 6
Dec. 9—Ray Fallone, Wolverhampton . W 8

1972

Jan. 19—Dave Petty, Stoke ..... KO 3
Jan. 25—Bob Pattison, London ..... KO 7
Feb. 7—Ray Fallone, London .... W Disq 5
Feb. 28—Mick Evans, Bedford ..... W 8
Mar. 6—Hugh Clark, Bristol ..... W 8
Mar. 14—Hugh Clarke, Wolverhampton . W 8
Mar. 21—Peter Blake, London ..... L 6
Apr. 17—Hugh Clarke, London ..... KO by 4
Oct. 4—Ray Fallone, Watford ..... W 8
Oct. 11—Ray Fallone, Stoke ..... W 8
Oct. 24—Ray Thorogood, Birmingham .. W 6
Nov. 6—Barton McAllister, Bedford ..... L 8
Dec. 6—Don Burgin, Stoke ..... D 8

1973

Jan. 17—Ray Fallone, Solihull ..... W 8
Jan. 24—Pat Marshall, Stoke ..... L 6
Mar. 14—Don Burgin, Solihull ..... W 8
Apr. 19—Johnny Jennings,
Wolverhampton ..... KO by 3
Oct. 5—Bob Martin, Glasgow ..... W 8
Oct. 24—Don Burgin, Stoke ..... D 8

1974

Inactive

GREG McNAMARA

Australian light heavyweight

Born Tamworth, N.S.W., Australia April 29, 1950. 1969 through 1970 record: Total bouts 19 of which he had 13 wins, 2 loses and 4 draws.

1971

Jan. 1—Johnny Gorkom, Albury ..... D 8
Feb. 22—John McCubbin, Melbourne ... W 10
Feb. 26—Ruby Steele, Cessnock ..... W 10
Mar. 8—Quentin Waters, Cardiff ..... KO 7
June 7—Jackson McQuade, Cardiff ..... W 10
July 19—Jackson McQuade, Melbourne . L 8
Aug. 30—Giuseppe Bertucci, Cardiff .... W 10
Oct. 6—Sam Tangi Manu, Kingsford ... W 10

1972

May 1—Johnny Gorkom, Melbourne .. L 10
(Lost Australian light-heavyweight title)
June 5—Fetaiki Namoa, Noumea ..... W 12
July 27—Sam N'Gata, Redfern ..... W 10
Aug. 24—Fetaiki Namoa, Redfern ..... W 10
Sept. 11—Fetaiki Namoa, Noumea ..... W 10
Sept. 20—Vern Allen, Cammeray ..... W 10

1973

Mar. 1—Eddie Wulf, Blacktown ..... W 10
Mar. 21—San N'Gata (Sam Manu),
South Sydney ..... W 10
Apr. 26—Alipate Korovou, Blacktown .. W 10
June 13—Sam Ngata, Cammeray ..... W 10
July 12—Steve Carsdell, Blacktown ..... W 10
Aug. 16—Alipate Korovou, Blacktown ..L 10
Dec. 4—Ray McGrady, Cardiff ..... W 10

1974

May 9—Steve Aczel, Blacktown .....L 10
May 24—Al Korovou, Melbourne .....L 10
July 29—Al Korovou, Cardiff ..... W 10
Aug. 8—Dragan Todorovic, Blacktown . D 10
Sept. 17—Al Gattling, Cardiff .....L 10
Nov. 6—Al Gattling, Cammeray ..... W 10
Dec. 12—Steve Aczel,
Port Moresby ..... KO by 9

(EDWIN) FIGHTING MACK

Holland, jr. middleweight

Born Sept. 15, 1946. Turned professional in 1965, through to 1972 had 16 fights, won 7, drew 1, lost 8.

1972

Mar. 8—Milton Mendez, Aruba .....KO 4
Apr. 14—Arnoldo Olivares, Curacao KO by 5
Nov. 28—Kid Flite, St. Marten .....KO 3

1973

Apr. 2—Gerard Cola, Rotterdam ..... W 8
Apr. 28—Jose Rufino, Dordrecht .....KO 1
May 7—Daniel Martin, Amsterdam ...KO 9
May 28—Jose Duran, Rotterdam ..... W 10
Sept. 4—Antonio Torres, Vienna .....KO 7
Sept. 19—Sreco Weiner, Arnhem .....KO 5
Nov. 3—Clement Tshinza, Worms ..... W 8
Dec. 14—Denny Moyer, Vienna ..... W 10

1974

Inactive

(EDWIN) FIGHTING MACK

JOSE MADRAZO

Spanish junior middleweight

Born at Bilbao May 10, 1940.

1973

Feb. 2—Aldo Bentini, Rome .....L 8
May 11—Germano Valsecchi, Milan .....L 8
June 30—Jose Duran, Burgos .....L 12
July 20—Dum Dum Pacheco, Madrid .... D 8
Aug. 10—Mimoun Mohatar, Madrid .....L 8
Sept. 7—Alfonso Fernandez, Madrid .... W 8
Oct. 26—Eckhardt Dagge, Hamburg .....L 8

1974

Apr. 9—Frank Reiche, Berlin ..... KO by 5

JAN MAGDZIARZ

Eastleigh, England middleweight
Born Jan. 26, 1948

1972

Sept. 12—Charlie Small, London .....KO 6
Oct. 4—Colin Davies, Caerphilly ..... W 6
Oct. 16—Vaughan Innocent, London ... W 6
Nov. 22—Dave Nelson, Southend .....KO 1

1973

Jan. 23—Dusty Smith, London ..... D 8
Feb. 5—John Lowe, London ..... W 6
Feb. 19—Carl Thomas, London .....KO 7
Apr. 17—Johnny Rushton, SouthamptonKO 8
Oct. 30—Alan Minter, London .....KO 3
Dec. 11—Alan Minter, London .....KO 6

1974

Jan. 20—Larry Paul,
Wolverhampton, England .....L 10
Mar. 30—Shaco Mamba, LuxembourgKO by 5
May 8—Mike Manley, Southampton ... W 8
Oct. 29—Alan Minter, Kensington ..... NC 2
Dec. 3—Carl Speare, Southampton .....L 8

RAFFAELE MAJO

Belgium LightHeavyweight

Born July 13, 1946. Turned professional in 1969, through to 1972 had 32 fights, won 7, drew 7, lost 18.

1972

Jan. 6—Roberto Sgrazzutti, Udine . KO by 1
May 30—Aldo Traversaro, Chiavari . KO by 4
Nov. 17—Lino Finotti, Novara ..... KO by 5

1973

Mar. 31—Onelio Grando, Pordenone .....L 6
May 5—Christian Mossoux, Eupen . KO by 4
May 26—Franco Feligioni, Deruta .. KO by 5
July 27—Ivan Matekovic, Cecina ..... D 6
Aug. 10—Mario Almanzo Asso .....L 8
Sept. 12—Fritz Koehler, Vienna .....L 6
Oct. 5—Franco Feligoni, Milan .....L 8
Nov. 3—Armand Xhonneux,
Grivignee ..... KO by 8
Dec. 14—Renzo Grespan, Milan .....L 8

1974

Jan. 25—Onelio Grando, Pordenono .....L 8
May 10—Onelio Grando, Vicenza .....L 8
May 27—Mario Almanzo, Bergamo . KO by 7
Sept. 12—Ivan Matekovic,
Casalpusterlengo ..... KO by 1

TERENCE MAKALUZA

South African junior welterweight

1973

Mar. 3—Jack Jim, King William's Town ..L 10
Aug. 4—Griffith Mgijima, King William's Town
Aug. 4—Griffith Mgijima,
King William's Town .....L 8
Sept. 29—Zolile Konza, Port Elizabeth ... W 10
Oct. 11—Griffiths Mgijima, Port Elizabeth L 10
Nov. 10—Griffiths Mgijima, Port Elizabeth L 10

1974

Inactive

ELIJAH (TAP TAP) MAKATHINI

South African middleweight

1972

Jan. 22—Abraham Sibeko, Dbn. .....KO 3
Apr. 8—Simon Sithole, Dbn. .....KO 2
May 6—Joe Sishi, Dbn. ..... W 10
May 27—Sydney Hoho, Dbn. .....KO 7
Aug. 4—Gordon Goba, Springs ..... W 10
Sept. 9—Curtis Cokes, Dbn. ..... W 10
Sept. 23—Zolile Khonza, Port Elizabeth . W 8
Oct. 5—Sydney Hoho, Cape Town .....L 12
Nov. 11—Abraham Sibeko, Durban ....KO 7
Dec. 2—Maxwell Malinga, Durban .....L 10

1973

Mar. 10—Joseph Sishi, Durban .....KO 7
May 24—Willie Warren, Cape Town ..... W 10
June 16—Willie Warren, Durban ..... W 10
Aug. 25—Gordon Goba, Durban ..... W 10
Dec. 22—Billy Douglas, Durban ..... W 10

1974

Jan. 17—Sydney Hoho, Cape Town . KO by 11
Aug. 8—Juarez de Lima, Jhb. ..... W 10
Sept. 14—Richard Ndlovu, Stanger ..... W 6
Sept. 23—Joseph Hali, Cape Town ..... W 10

OULD MAKLOUFI

Algerian Lightweight

Born: 1944

Turned pro in 1966. Through 1968 had 12 recorded contests; won 10, drew 1, lost 1.

1969

Jan. 25—Miguel Velazquez, Santa Cruz ...L 10
Mar. 29—Pedro Carrasco, Malaga .... KO by 5
May 31—Gabriel Locatelli, Annecy ..... W 8
Nov. 8—Francesco Dessi, Lyons ..... W 8
Nov. 17—Gabriel Locatelli, Paris .....KO 3
Nov. 26—Jimmy Revie, London .....L 8
Dec. 9—Jimmy Bell, Brussels ..... W 10

1970

Jan. 20—Pierre Vetroff, Paris .....KO 3
Feb. 10—Enrico Gismondi, Paris ..... W 10
Apr. 14—Renato Galli, Paris .....KO 5
Oct. 26—Daniel Ringuet, Paris .....KO 6
Nov. 30—Karim Young, Paris .....KO 5
Dec. 21—Paule Rourre, Paris .....KO 7

1971

Jan. 25—Daniel Vermandere, Paris ..... W 10
Mar. 15—Tommaso Galli, Paris ..... W 10
June 9—Mario Redi, Paris ..... KO by 1
Nov. 29—Elio Cotena, Paris ..... W 8

1972

Feb. 21—Pierre Thomias, Paris .....KO 1
Mar. 13—Piero Meravaglia, Paris ..... W 8
May 13—Kid Rainbow, Tourcoing ..... W 8
Oct. 6—Mario Sanna, Marseille .... KO by 5
Dec. 9—Dominique Azzaro, Grenoble .KO 6

1973

Feb. 5—Rey Mercado, Paris .....KO 9
Mar. 12—Jose Fernandez, Paris ..... D 8
Apr. 17—Giovanni Girgenti, Paris ..... W 10
May 14—Domenico Chiloiro, Paris .....KO 5
June 23—Carmelo Coscia, Grenoble ....KO 3
Dec. 15—Joe Tetteh, Algiers ..... W 15
(African lightweight title)

1974

Jan. 21—Antonio Amaya, Paris .....L 10
May 25—Theo Lemoine, Algiers .....KO 8

JEFF MALCOLM

Australian Lightweight

1972

Aug. 16—Ian McNeil, Cammeray ..... D 4
Sept. 12—Steve Walker,
Marrickville ..... W 4
Sept. 20—Wally Carr, Cammeray ..... D 4
Oct. 10—Rod Connors,
Marrickville ..... D 4
Oct. 12—J. J. Finley, Redfern ..... D 4
Oct. 19—Peter Knott, Redfern .....KO 3
Nov. 7—Neil Patel,
Marrickville ..... D 8
Nov. 23—Mick Mercedes, Redfern ..... W 6
Dec. 12—Keith Ball,
Marrickville ..... W 6

1973

Jan. 17—Gwynn Jones, Kingsford ..... W 6
Jan. 29—Greg Haggert, Melbourne ..... D 4
Feb. 14—Alan Hedges, Redfern .....KO 5
Feb. 22—Nev. Short, Blacktown .....KO 3
Mar. 1—J. J. Finlay, Blacktown ..... W 6
Apr. 5—J. J. Finlay, Blacktown ..... W 6
Apr. 19—Tony McCoy, Blacktown ..... W 6
July 12—Frank Geebung, Blacktown .... W 6
July 17—Kid George, Cronulla ..... W 6
Aug. 23—Frank Geebung, Blacktown .... W 6
Aug. 29—Peter Knott, Cammeray ..... W 8
Sept. 20—Danny Reilly, Blacktown ..... W 8

1974

Feb. 13—Michael Cassidy,
Marrickville .....L 10
Apr. 10—Billy Moeller,
Marrickville .....L disq. 7
June 5—Danny Reilly, Cammeray ..... W 8
June 12—Billy Moeller,
Marrickville .....L 10
June 27—Shocker Myles, Blacktown ...KO 4
July 3—Merv Wockner, Cammeray .....L 10
Aug. 7—Jim Metcalfe, Cammeray ..... W 8
Sept. 10—Binky Rominsky, New
Lambton ..... W 8
Oct. 24—Billy Moeller, Blacktown .....L 10

MAXWELL MALINGA
South African Middleweight
1973

Feb.	9—Johannes Dladla, Springs	W	8
Apr.	14—Cecil Kekane, Durban	W Disq.	7
June	16—McKeed Mofokeng, Port Elizabeth	W	6
June	20—Gordon Goba, Springs	W	8
Oct.	13—McKeed Mofokeng, Durban	KO	10
Oct.	27—Abraham Sibeko, Durban	W	10
Nov.	24—Thurman "Doc Holliday" Johannesburg	W	10

1974

Feb.	2—Cecil Kekan, Ladysmith	KO	7
June	7—Victor Tahabalala, Springs	W	12
	SA Welterweight Title		
July	19—Alvin Anderson, Durban	D	10
Aug.	31—Daniel Mkhize, Pt Elizabeth	W	8
Sept.	7—Cecil Kekana, Pietermaritzburg	W	10
Oct.	26—Eddie Perkins, Johannesburg	W	10

SHAKO MAMBA
French middleweight
previous record unavailable
1973

May	5—Robert Amory, Thourotte	L	6
May	19—Ochaka Boubekeur, Chantilly	W	8
Aug.	31—Eckhard Dagge, Lubeck	KO by	8
Oct.	1—Eric Seys, Esch	KO	2
Oct.	6—Antonio Castellini, Palermo	KO	6
Oct.	20—Yannick Dufour, Bethane	KO	4
Nov.	3—Gerard Nosely, Villeprut	KO	1
Dec.	8—Trevor Francis, Calais	W	8
Dec.	15—Marcel GiOrdanells, Bethune	W	10

1974

Feb.	15—Karsten Honhold, Lubeck	KO	5
Mar.	30—Jan Magdiarz, Luxembourg	KO	5
Apr.	9—Domenico Tiberia, Graz	D	10
Aug.	5—Joe Oke, Lome	KO	8
	(African Championship)		
Nov.	30—Alan Minter, Munich	L	8

MIKE MANLEY
British Middleweight
Born Feb. 19, 1953.
1973

Feb.	13—Colin Davies, Herfordwest	KO by	5
Mar.	12—Dave Nelson, Caerphilly	KO	1
Mar.	26—Johnny Smith, Glasgow	KO by	3
May	1—Clive Collins, Herfordwest	W	6
May	30—Colin Davies, Coventry	KO by	1
June	27—Les Avoth, Swansea	W	6
Aug.	1—Les Avoth, Cardiff	W	6
Sept.	5—Peter Cain, London	D	6
Sept.	18—Clive Collins, Haverfordwest	W	8
Oct.	22—Jim Devanney, London	W	6
Nov.	21—Jeff Burns, Cardiff	L	8
Dec.	5—Pat Brogan, Stoke	D	8
Dec.	14—Tony Byrne, Liverpool	L	8

1974

Jan.	7—Pat Brogan, Manchester	W	8
Jan.	16—Henry Cooper, Solihull	L	8
Jan.	28—Maurice Hope, Nottingham	L	8
Feb.	16—Mick Hussey, Piccadilly	W	8
Apr.	22—Carl Speare, Talbot	W	8
May	8—Jan Magdziarz, Southampton	L	8
May	20—Charlie Small, Blackpool	W	8
Nov.	12—Frankie Lucas, London	L	6
Dec.	4—Joe Yekinni, Stoke	W	8

SAM TANGI MANU (SAM N'GATA
Samoan Light-heavyweight
(Resident in Australia)
1971

June	30—Kenny Lonergan, Kingsford	W	4
July	14—Jim Jacobs, Kingsford	KO	1
July	28—Kevin Taggart, Kingsford	KO	2
Aug.	4—Laurie Duke, Kingsford	W	6
Aug.	26—Alexij Shapkov, Redfern	KO	2
Sept.	8—Nino Pellizzaro, Riverwood	D	10
Sept.	14—Nino Pellizzaro, Penrith	KO	8
Oct.	6—Greg McNamara, Kingsford	L	10
Nov.	3—Trevor Anderson, Kingsford	W	8

1972

Feb.	3—John Wooden, Redfern	KO	5
June	15—Timua Time, Redfern	KO	10
July	13—Ralph Opetaia, Redfern	KO	8
July	27—Greg McNamara, Redfern	L	10

1973

Feb.	28—Charkey Ramon, Kingsford	L	8
Mar.	21—Greg McNamara, South Sydney	L	10
May	9—Norm Phillips, Kingsford	W KO	2
May	21—Terry Grinstead, Melbourne	W	10
June	13—Greg McNamara, Cammeray	L	10
July	30—Fred Etuati, Melbourne	W	10

1974

Jan.	15—Bronco Hourigan, Brookvale	W	8

AMBROGIO MARIANI
Italian bantamweight
Born July 9, 1943. Turned pro 1966 through 1972 had 34 fights, won 19, drew 2, lost 13.

1973

Apr.	17—Salvatore Fabrizio, Genoa	L	12
	(Italian bantam title)		
June	28—Elio Cotena, Naples	L disq	5
Oct.	13—Hu Bong Park, Brescia	KO	4
Nov.	24—Paul Ikumapayi, Brescia	W	8

1974

Feb.	15—Luigi Tessarin, Milan	KO	6
Mar.	29—Franco Petrozzi, Milano	W	8
July	19—Salvatoro Fabrizio, Brescia	D	12
	(Retained Italian Title)		
Sept.	25—Santino Reali, Forni di Sopra	D	8
Nov.	23—Franco Petrozzi, Pordenone	W	12
	(Italian Bantamweight Title)		

DALMAZIO MARIANI
Italian Lightweight
1974

Mar.	9—Claudi Banco, Macerata	W	6
Mar.	29—Domenico Radicioni, Reggio Emilia	D	6
Apr.	30—Vittorio Mole', Bologna	W dis.	3
May	22—Gianni Locci, Macerata	D	6
Sept.	14—Salvatore Gennatiempo, Massa Fermana	W	6
Sept.	25—Santino Reali, Furni di Sopra	D	8

TOMMASO MAROCCO
Italian Junior Welterweight
Born Priverno, Italy, April 17, 1947
1969

Feb.	8—Giuseppe Angelini, Terracina	W	6
Mar.	15—Nicola D'Orazio, Terracina	W	6
July	19—Nicola D'Orazio, Frosinone	W	6
July	26—Aldo Dorai, Cisterna	KO	2
Aug.	31—Luigi Baldi, Sperlonga	W	6
Sept.	20—Antonio Russo, Priverno	KO	4
Oct.	31—Luigi Baldi, Rome	KO	2
Nov.	29—Giuseppe Mirotti, Terracina	KO	5

1970

Feb.	7—Giuseppe De Robertis, Latina	KO	3
Mar.	14—Luigi Piras, Sabandia	W	8
Apr.	30—Jose Marques, Latina	W	8
July	4—Pat McCormack, Latina	KO by	3
Oct.	23—Omar Oliva, Rome	W	6
Nov.	28—Handy Bassey, Latina	KO	2
Dec.	12—Kid Rainbow, Sabaudia	W	8

1971

Feb.	13—David Pesenti, Rome	KO by	6
Apr.	30—David Pesenti, Latina	W	8
July	24—Bruno Melissano, Priverno	KO	4
Aug.	8—Paolo Russo, Scauri	KO	4
Sept.	15—Giuseppe de Roberts, Enna	D	8
Oct.	22—Giuseppe De Robertis, Rome	D	8
Nov.	21—Henri Nesi, Rome	W	8

1972

Jan.	29—Italo Duranti, Latina	KO	1
Mar.	11—Joao Dos Santos, Isola Liri	W Disq	5
Apr.	8—Giuseppe Minotti, Isola Liri	D	10
June	3—Enrico Barlatti, Roccacorga	W	8
Aug.	12—Pietro Gasparri, Privarno	W	8

1973

Jan.	10—Romano Fanali, Enna	KO by	11
	(Italian junior welterweight title)		
July	7—Galberto Fernandez, Terracina	KO by	4
Sept.	9—Piero Ceru, Treverni	D	12
	(Italian jr. welter title)		

1974

Aug. 2—Giampieeo Mereu, San Felice al Circeo .....KO 2
Sept. 14—Gualberto Fernandez, Priverno W 8
Nov. 22—Dick Tiger, Helsinki .....L 8

PAT MARSHALL

Bristol, England, middleweight

Born Sept. 1, 1944.

Turned professional in 1967, through 1970 had 21 fights, Won 6, Lost 14, 1 no contest.

1971

Sept. 27—Bob Langley, Bristol .....L 6
Oct. 4—Les Davies, London .....L 6
Oct. 11—Lex Wilson, London .....KO 3
Oct. 28—Des Morrison, Bristol .....L 6
Nov. 8—Ray Fallone, London .....W 6
Nov. 22—Les Davies, Reading .....L 6
Nov. 30—Alan Salter, London .....KO by 1

1972

Jan. 10—Mickey Flynn, London .....KO 4
Feb. 21—Peter Blake, London .....L 6
Mar. 6—Johnny Croll, Bristol ..... D 6
Mar. 20—Jim Moore, London .....KO 3
Mar. 27—Charlie Cooper, Reading .....L 6
Nov. 27—Trevor Francis, London ...KO by 3

1973

Jan. 24—Freddie McMillan, Stoke ..... W 6
Feb. 5—Brian Jones, Swansea .....L 6
Feb. 26—Steve Hudson, London .....KO 8
Mar. 5—Barton McAllister, London .....L 8
Apr. 10—Derek Simpson, Dublin .....L 8
May 30—Terry Davies, Caerphilly .....L 8
June 11—Alan Hardiman, London ..KO by 5
Dec. 3—Steve Angell, Bristol .....L 8

1974

Jan. 28—Steve Angell, Walworth .....L 6
Feb. 11—Brian Gregory, Bedford .....L 8

CHRISTIAN MARTIN

French Bantamweight

1973

Feb. 15—Dominique Cesari, Troyes ..... D 12
Mar. 10—Claude Lapinte, Troyes ..... W 8

1974

Mar. 15—Fritz Chervet, Luzerne ....KO by 5
Apr. 20—Isidore Lavarbera, Troyes, Fr .. W 8
Nov. 17—Dominique Cesari, Bastia .....L 12
(French Flyweight Title)

DENIS MARTIN

French middleweight

Born Dec. 14, 1941. Turned professional in 1969 through to 1973 had 10 fights, won 7, lost 3.

1973

Jan. 9—Ray Phillipe, Luxembourgh ....L 8
Jan. 23—Maurice Plouvier, Mouscron, Bel.D 8
Feb. 3—Gerard Leterme, Nemours, Fr. KO 4
Mar. 24—Maurice Plouvier, Luxembourg .....KO by 5
Apr. 13—Randolph Hombach, Offenbach L 8
May 7—Fighting Mack, Amsterdam KO by 9
June 17—Daniel Letarte, Toul ..... KO ret 6
Oct. 15—Stan van der Dreissche, Rotterdam .....L 8

1974

Jan. 26—Sule Adisa, Hayange .....KO 3
May 14—Rudi Koopmans, Berlin .....L 8
June 1—Hans Orsolics, Pinkafed, Austria ..... D 10
Aug. 17—Johann Orsolics, Zeitweg, Austria .....KO by 3

GUISEPPE MARTUCCI

Italy Featherweight

1973

Mar. 17—Arrow Abu, Latisana ..... W 6
May 12—Renzo Battistelli, Latisana .....KO 7
June 20—Natale Caredda, Czole ..... D 8
Aug. 4—Salvatore Gennatiempo, Auronzo ..... W 6
Oct. 5—Renzo Battistelli, Laveno .....L 10

1974

Jan. 25—Firmo Pasotti, Pordenone ..... W 6
Mar. 29—Natale Vezzoli, Milano .....KO 8
July 20—Paul Ikumapayi, Lignano Sabbiadoro ..... W 6
Sept. 20—Vincenzo Quero, Milan .....L 8

TAKAO MARUKI

Japanese Lightweight

1973

Apr. 4—Kozo Sato, Tokoname City .... W 10
Nov. 29—Sakae Nakamura, Shizuoka City W 10
Dec. 10—Hyun Kim, Tokoname ..... W 10

1974

May 10—Susumu Okabe, Osaka .....L 10
July 19—Ben Villaflor, Manila .....KO by 7
Sept. 28—Sakae Nakamura, Nagoya ....KO 4
Oct. 28—Sususmu Okabe, Aomori .....L 10
(Japan Junior Lightweight Championship)

IVAN MATEKOVIC

Yugoslavian--Italian resident--Light Heavyweight

Born: Jan. 23, 1950: Vrbovec

1974

Jan. 18—Lawrence Expeli, Milano .....KO 4
Mar. 29—Alain Riviere, Milan .....KO 3
Apr. 19—Dante Lazzari, Milan ..... W 4
Apr. 19—Roberto Benacquista, MilanKO by 2
(Final of Middleweight Tournament)
July 13—Lorenzo Nardillo, Bobbio ..... W 6
Sept. 12—Raffaele Majo, Casalpusterlengo .....KO 1
Sept. 20—Dante Lazzari, Viareggio .....KO 3
Oct. 18—Ray Adonis, Milan .....KO 4
Nov. 8—Daniel Latartre, Bologna .....KO 4
Dec. 6—Mario Almanzo, Bologna .....KO 2

BLAKENEY MATTHEWS

South African featherweight

1972

Jan. 29—Abe Ncala, Durban ..... W 6
Feb. 25—Isaac Nuku, Springs ..... D 6
Apr. 8—Cynet Shabalala, Durban ..... W 6
Apr. 22—Wilfred Buhlalu, Durban ....KO 1
May 27—Moses Mthembu, Durban ..... W 8
July 8—Joe Gumede, Durban ..... D 8
Aug. 5—Alfred Cele, Durban ..... W 10
Oct. 19—Billy Moeller, Redfern ..... W 10
Nov. 16—Mick Heafey, Redfern .....KO 3

1973

Feb. 6—Sonny Bell, Marrickville ..... W 10
Feb. 26—Alan Pressnell, Auckland ..... W 10
Mar. 5—Toro George, Melbourne .....L 10
Apr. 14—Anthony Morodi, Durban ..... W 10
May 26—Bob Allotey, Johannesburg .... W 10
June 9—Phalo Tshume, King Williamstown .....KO 2
June 30—Bob Allotey, Durban ..... W 10
July 28—Solomon Ramafeking, Durban . W 10

1974

Feb. 13—Masarahu Tsuchiya, Sydney ..KO 5
May 3—Tony Ryder, Melbourne .....KO 2
June 22—Santos Luis Rivera, Puerto Rico .....TD. 1
July 15—Angel Mayoral, Las Vegas .....L 10
Aug. 19—Tyrone Everett, Philadelphia .....KO by 2
Oct. 4—Sergio Emili, Melbourne ..... W 4

ROCKY MATTIOLI

32-2-1 (23-0)

Australian Welterweight Champion

Born Italy, 30 June, 1953.

1970

Mar. 9—Tony Salta, South Melbourne .KO 2
Mar. 16—Glen Grinstead, Melbourne .... W 4
Apr. 2—Tom Roberts, Redfern .....KO 4
Apr. 23—Bernie Martin, Morwell .....KO 5
May 4—Ricky Day, Melbourne .....L 6
May 29—Billy Stewart, Morwell .....KO 4
July 6—Billy Murphy, Melbourne ..... W 6
Aug. 3—Ray Cannon, Melbourne .....KO 3
Oct. 5—Johnny Todd, Melbourne .....KO 6
Oct. 19—Alby Roberts, Melbourne ....KO 5
Nov. 9—George Kencheff, Melbourne .KO 5
Nov. 30—Bevan Minnett, Melbourne ...KO 4

1971

Apr. 5—Red Durange, Melbourne .....KO 4
Apr. 19—Doug Green, Melbourne .....KO 3

May 10—Bill Fatu, Melbourne ..... D 8
June 7—Steve Ayerst, Melbourne ..... W 8
June 28—Si Nomura, Melbourne ..... W 8
July 26—Tiger Peni, Melbourne ..... KO 5
Aug. 30—Steve Hallcroft, Perth ..... KO 6
Sept. 23—Paul Moore, Brunswick ..... L 10
Nov. 25—Paul Moore, Brunswich ..... W 10
Dec. 17—Kahai Bauli, Brunswick ..... KO 6

1972

19-2-1

Inactive

1973

Apr. 19—Ted Gray, Blacktown ..... KO 4
Apr. 26—Eric King, Carlton, Vic ..... KO 2
May 17—Jeff White, Carlton, Vic ..... KO 12
(Australian welterweight title)
July 12—Pongi Lie, Carlton, Vic ..... W 15
(Australian Welterweight Title)
Aug. 24—Trevor Francis, Brisbane ..... KO 8

24-2-1

1974

Mar. 14—Billy O'Donnell, Ringwook ... KO 3
Mar. 22—Dennis Enright, Melbourne ... KO 3
Apr. 25—Jose Luis Baltazar, Melbourne . W 10
May 12—Jan Van Mellearts, Noumea ... KO 10
June 25—David Oropeza, Melbourne ... KO 6
June 26—Dommy Cotacte, Melbourne .. KO 4
Aug. 16—Eddie Perkins, Melbourne ..... W 10
Oct. 18—Ray Chavez, Melbourne ..... W 10

JOZE MAVER

Ljubljana, Yugoslavia Light-Heavyweight
Born, February 22, 1944, Smihel (Slovenia)

1969

June 21—Jean Chikuna, Ljubljana . Exh. ND 3
June 28—Ray Philippe, Zagreb ..... W 6
Sept. 12—Mario Favotto, Ljubljana ..... D 6
Sept. 19—Ray Philippe, Zagreb ..... D 6
Nov. 15—Fausto Pozza, Zagreb ..... W 6

1970

July 31—Ilvano Pacchini, Campi Bisenzio ..... KO by 2
Sept. 17—Mario Almanzo, Lecco .... KO by 3
Nov. 14—Vlado Blazetic, Ljubljana ..... D 6
Nov. 21—Salko Brkic, Hrastnik ..... D 6
Nov. 27—Cosimo Cocciolo, Trieste ..... L 6
Dec. 12—Franjo Kovac, Kamnik ..... KO 5
(Won Yugoslavia Middleweight Title)

1971

Jan. 15—Salko Brkic, Zagreb ..... L 6
Mar. 26—Pietro Disaro, San Dona di Piave ..... D 6
May 4—Aldo Traversaro, Sestri Levante ..... KO by 4
July 31—Conny Velensek, Ruhpolding ..... KO by 7
Sept. 27—Bas Van Duivenbode, Amsterdam ..... KO by 1
Dec. 7—Karl Heinz Klein, Koeln ..... KO by 7

1972

Mar. 2—Ba Sounkalo, Paris ..... KO by 3
Mar. 18—Salko Brkic, Kamnik ..... D 8
May 4—Wilhelm Janko, Mainz ..... KO by 2
June 3—Ivan Matekovic, Jesenica ..... D 4
Nov. 10—Frank Reiche, Koeln ..... D 4

1973

Apr. 27—Leo Kakolewicz, Berlin ... KO by 1
June 12—Christian Mossoux, St. Vith KO by 3
Sept. 1—Dusan Kukic, Ljubljana ..... D 4
Sept. 19—Sjeng Verstappen, Arnhem KO by 2

1974

Mar. 1—Bruno Polloni, Udine ..... L 6
Mar. 22—Onelio Grando, Vicenza ... KO by 4
Sept. 24—Ferruccio Mazzardi, Monsummano Terme ..... KO 1
Oct. 10—Ferruccio Mazzardi, MonsummoKO 1

NEVILLE MEADE

Swansea, England, Heavyweight

1974

Sept. 9—Tony Mikulski, London ..... L 6
Oct. 14—Riger Barlow, Swansea ..... KO 3
Oct. 21—Geoff Hepplestone, London .. KO 1
Oct. 21—Les McGowan, London ..... KO 1
Oct. 21—Harold James, London ..... W 4

BRUNO MELISSANO

Lightweight
Born, Leece, Italy; Feb. 28, 1942.

1965

Jan. 30—A. Ruggeri, Pesaro ..... KO 5
Mar. 18—M. Cavazzza, Pesaro ..... KO 5
Apr. 30—E. Giannandrea, Pesaro L
June 5—C. Lacirignola, Pesaro ..... W 6
July 7—E. Giannandrea, Ancona ..... W 6
Aug. 7—S. Garagnani, Pesaro ..... KO 3
Aug. 29—Lat Shonibare, Camerino ..... W 6
Dec. 4—S. Gennatiempo, Pesaro ..... W 6

1966

Jan. 5—Antonio De Jesus, Riccione .... D 8
Jan. 20—G. Sabri, Milan ..... D 6
Feb. 5—E. Barlati, Ravenna ..... D 8
Apr. 2—I. Biscotti, Pavia ..... W 8
Apr. 29—G. Leggenda, Pavia ..... L 6
Aug. 6—Giancarlo Medri, Pesaro ..... KO 4
Sept. 18—Domenico Pillon, Verona ..... KO 1
Oct. 8—Giuseppe Sabri, Pesaro ..... KO 6
Nov. 12—Giuseppe Occhipinti, Pesaro ... W 10
Dec. 17—Carmelo Coscia, Pesaro ..... KO 2

1967

Mar. 12—Maurice Tavant, Pesaro ..... W 10
Apr. 29—Vicenzo Pitardi, Pesaro ..... W 10
May 13—Quintino Soares, Ravenna ..... W 10
July 22—Rafiu King, Pesaro ..... W 10
Sept. 2—Kid Tano, Las Palmas ..... L 10
Nov. 4—Rene Roque, Villeurbanna ..... L 10
Dec. 16—Aldo Pravisani, Pesaro ..... KO by 6

1968

Feb. 17—Miguel Kimbo, Pesaro ..... D 10
May 4—Aldo Pravisani, Pesaro ..... W 12
June 28—Enrico Barlatti, Pesaro ..... W 10
Sept. 12—Pedro Carrasco, Barcelona . KO by 3
(European Lightweight Title)
Dec. 7—Pietro Ziino, Pesaro ..... W 12

1969

Feb. 1—Miguel Valasquez, Tenerife ..... L 10
May 3—Gilberto Biondi, Terracina ..... L 10
May 24—Rene Roque, Ghent ..... L 10
June 27—Enzo Petriglia, Rome ..... KO by 4
Oct. 3—Maurice Tavant, Villeurbanne ... L 10
Nov. 9—Enrico Barlatti, Ravenna ..... D 10
Dec. 30—Harri Piitulainen, Gothenburg . D 8

1970

Jan. 30—Nicola D'Orazio, Ancona ..... L 8
Apr. 4—Dino Fontano, Grosseto ..... L 10
June 27—Paolo Russo, Pesaro ..... W 8
July 18—Antonio Puddu, Cagliari ..... L 10
Oct. 10—Ezio Raggini, Pesaro ..... W 8
Nov. 14—Jose Legra, Madrid ..... L 10
Dec. 12—Ermanno Fasoli, Cantu ..... L 12
(Italian jr. welter title)

1971

Apr. 3—Nicola D'Orazio, Lecce ..... D 8
July 24—Tommaso Marocco, Privemo ..... KO by 4
Aug. 28—Enzo Petriglia, Macetata ..... W 10
Sept. 24—Enzo Petriglia, San Cesareo ..... L 12
(Italian lightweight title)
Nov. 6—Efisio Pinna, Villeurbanne ..... L 10
Dec. 2—Claude Thomias, Paris .... KO by 6

1972

Mar. 12—Alberto Valentino, Viterbo KO by 7
Apr. 22—Miguel Araujo, Pesaro ..... L 8
Nov. 10—Gerardo Esposito, Naples ..... L 8
Dec. 9—Bernard Cceton, Dunkirk .. KO by 6

1973

Jan. 26—Rosario Sanna, Rome ..... L 8
Mar. 17—Piero Meraviglia, Lecco ..... L 10
Mar. 30—Antonio Chiodoni, Milan ..... L 6
Apr. 27—Eduardo Diana, Pisa ..... L 8
May 11—Romano Fanali, Livorno ..... L 8

1974

Inactive

JIM MELROSE

Glasgow junior-welterweight
Born March 3, 1951

1971

June 3—Don Burgin, Glasgow ..... KO 3
Sept. 9—Noel McIvor, London ..... D 6

1972

(Inactive)

1973

Apr. 30—Barton McAllister, London .... W 6
May 7—George O'Neill, Glasgow ..... KO 5
May 14—Barton McAllister, London ... KO 4
June 18—Alan Salter, London ..... W 8
Sept. 17—Desrea, Glasgow ..... W 8
Oct. 22—Tommy Joyce, Glasgow ..... W 8
Nov. 19—Jimmy Fairweather, London .. W 8

1974

Sept. 5—Joey Singleton, Liverpool . KO by 2
Oct. 28—Jim Montague, Glasgow ..... W 8

ALBERT MENDUNI

Junior Middleweight
France

Turned pro 1968.
Through 1971 had 19 fights. Won 14, Drew 3, Lost 2.
Born 1947

1972

Jan. 15—Salah Arafa, Grenoble ..... W 8
Apr. 13—Christian Larsen, Copenhagen ..L 8
June 3—Cataroy Inia, Papeete .....L 10
Oct. 23—Jean Claude Warusful, Paris .....L 8
Nov. 3—Vincent Parra, Marseilles ..... KO by 3

1973

Jan. 27—Jean-Baptiste Roland, Grenoble W 10
Mar. 31—Massimo Consolati, Grenoble .KO 5
May 26—Pascal Zito, Villerupt .....L 10
Dec. 2—Floyd Patterson, Grenoble ...KO 9
Dec. 8—Germain Lemaitre, St. Nazaire ..L 8

1974

Jan. 26—Joel LeGuern, Maromme .. KO by 3
Feb. 2—Salem Ouedrago, Sbidjan, Ivory Coast .....L 10
May 14—Oscar Ilunga, Grenoble .... KO by 7
June 7—Germano Valsecchi, Milan .....L 8

ROGER MENETREY

50-6-1

French Welterweight European
Welterweight Champion

Born, Annemasse, France, June 16, 1945.
1967 through 1968: TB 15, W 14, L 1.

1969

Jan. 11—Tullio Zanirato, Annecy .....KO 5
Jan. 19—Yancio II, Lyons .....KO 3
Feb. 1—Tony Ray, Annecy .....KO 3
Feb. 15—Billy Yusuf, Sallavenes .....KO 2
Mar. 3—Johnny Cooke, Paris ..... D 10
Mar. 29—Oscar Miranda, Annecy .....KO 4
Apr. 14—Sion Lellouche, Paris .....KO 6
Apr. 26—Francesco DeAngelis, Annecy KO 4
May 10—Edy Defares, LaRoche .....KO 2
May 31—Massimo Consolati, Annecy ... W 10
Sept. 15—Francisco Ferri, Paris .....KO 1
Sept. 27—Bernard Dessi, Annecy ..... W 8
Oct. 17—Garibaldo Pereyra, Geneva ...KO 4
Oct. 25—Oscar Ilunga, Lyons .....KO 4
Nov. 17—Jean Josselin, Paris .....KO 6
(French welterweight title)
Dec. 13—Cecil Lewis, Annecy .....KO 7

1970

Jan. 26—Robert Gallois, Paris .....KO 5
(retained French welterweight title)
Feb. 14—Milound N'Diaye, Annecy ....KO 3
Mar. 7—Don Davis, Lyons ..... KO 9
Mar. 16—Dario Hidalgo, Paris .....L 10
Apr. 17—Teddy Meho, Geneva .....KO 8
June 13—Yvon Mariolle, Grenoble .....KO 3
(retained French welterweight title)
Oct. 2—Guy Vercoutter, Paris .....KO 4
(French welterweight title)
Oct. 30—Fighting Mack, Marseilles .....KO 9
Nov. 20—Angel Garcia, Geneva ..... W 10

1971

Jan. 24—Ricky Porter, Lyon .....KO by 5
Mar. 22—Sandro Lopopolo, Paris .....L 10
June 4—Ralph Charles, Geneva .....KO 7
(European welter title)
Oct. 10—Ricky Porter, Lyons ..... W 10
Nov. 26—Silvano Bertini, Geneva .....KO 13
(European welter title)

1972

Jan. 28—Joao Dos Santos, Annecy .... KO 6
Mar. 13—Robert Gallois, Paris ..... KO 6
Apr. 14—Arthur Kettles, Geneva ..... W 10
June 22—Joegr Hansen, Copenhagen ..KO 10
(European welter title)
Oct. 23—Dan McAloon, Paris ..... W 10
Dec. 9—Sandro Lopopolo, Grenoble ..KO 13
(European welter title)

1973

Mar. 23—Arthur Kettles, Geneva .....W 10
June 23—Jose Napoles, Grenoble .....L 15
Nov. 5—Gonzalez Dopico, Paris .....W 15
(European welter title)

1974

Feb. 16—Clement Tshinza, Lyon .....KO 2
Mar. 18—Billy Backus, Paris ..... W 12
May 27—John Stracey, Paris .....KO by 8

PIERO MERAVIGLIA

Born Dec. 21, 1946

Italian lightweight

1969 through 1970 record: 12 fights, 10 wins, 1 loss and one draw.

Mar. 19—Rolf Kerstern, Zurich ..... W 6
Apr. 30—Tom Matthews, Reggio Emilia . L 8

1971

Jan. 26—Felice Becco, Sondrio ..... W 10
Aug. 14—Carlo Sambusiti, Viareggio .... W 6
Oct. 16—Ezio Raggini, Rimini .....KO by 4

1972

Mar. 13—Ould Makloufi, Paris .....L 8
Apr. 29—Paul Ikumapayi, Morbegno .... W 10
June 2—Thomas Matthews, Chiavenna . W 8
Aug. 5—Giovanni Cavazzini, Morbegno ..... W 8
Sept. 16—Kid Rainbow, Morbegno ..... W 8
Dec. 16—Ugo Poli, Morbegno .....L 12
(Italian junior-lightweight title)

1973

Mar. 17—Bruno Melissano, Lecco ..... W 10
May 10—Sven-Erik Paulsen, Trondheim ..L 8
June 30—Nevio Carbi, Sondrio ..... W disq. 7
Aug. 20—Erik Nikkinen, Helsinki .....L 10
Nov. 13—Leonard Tavarez, Paris .....L 10
Dec. 26—Ottavio Pierleoni, Bologna ....KO 6

1974

May 14—Ugo Di Pietro, Latina .....L 12
Aug. 14—Giancarlo Usai, Cefalu ... W disq. 7
Nov. 29—Rosario Sanna, Rome .....L 8

ERKKI MERONEN

Finnish Jr. welterweight

Born Sept. 4, 1952.

1971

Oct. 4—Georges Perrot, Copenhagen ..KO 4

1972

Mar. 2—Giovanni Lamusta, CopenhagenKO 2
Mar. 6—Michel Briatte, Helsinki ..... W 4
Apr. 14—Jacques Mamane, Copenhagen . W 6
June 22—Abdendi Baali, Copenhagen ... W 4
Aug. 19—Paolo Russo, Copenhagen ....KO 2
Oct. 2—Jarmo Bergloef, Helsinki ..... W 4
Nov. 19—Enrico Barlatti, Brescia ..... W 6
Nov. 29—Ahmed Sarah, Oslo ..... W 6
Dec. 7—Tony Cunningham, Copenhagen W 8

1973

Jan. 18—Francisco Panos, Copenhagen .. W 6
Jan. 25—Siki Sow, Oslo ..... W 6
Mar. 1—Cosimo Convertino, Oslo .....KO 4
Mar. 8—Jean-Pierre Younsi, Copenhagen W 6
Apr. 6—Gualberto Fernandez, Oslo .... W 6
May 10—Romualdo D'Alo, Copenhagen . W 6
May 26—Santino Real, Helsinki ..... W 8
June 14—Carlo Sambusiti, Copenhagen .. W 4
Aug. 20—Massimo Consolati, Helsinki ... W 6
Sept. 7—Johnny White, Copenhagen .... W 8
Sept. 20—Massimo Consolati, Helsinki ... W 6
Oct. 4—Gerardo Esposito, Randers .... W 6
Oct. 11—Luciano De Luca, Oslo ..... W 6
Nov. 1—Mickey Laud, Copenahgen .... W 8
Dec. 6—Pat McCormack, Copenhagen ..... KO by 1

1974

Feb. 7—Ki Whan min, Copenhagen ....KO 6

NKOSANA MGXAJI

South African lightweight

1973

Feb. 3—Vincent Mthembo, King Williams Town .....KO 6
May 12—Solomon Ramafikeng, King Williams Town .....L 8
June 30—Anthony Morodi, Johannesburg W 12
July 28—Joe Archer, New Brighton ..... W 8
Oct. 6—Jeremiah Nzeleane, East London W 8
Nov. 17—Alfred Cele, Durrban ..... W 8
Dec. 1—Alfred Buqwana, East London .. W 12
Dec. 29—Phillip Masiza, Port Elizabeth .. W 10

1974

Mar. 9—Anthony Morodi, E. London (S. Afr.) ..... W 10
Apr. 13—Ernest Phakge, Fort Elizabeth KO 7
June 1—Anthony Morodi, East LondonKO 11
(South African Junior Lightweight Title)
July 20—Gideon Borias, East London ... W 8
Aug. 31—Bingo Crook, E. London ..... W 10
Oct. 5—Tadios Fisher, East London .... W 10

TONY MIKULSKI

English Heavyweight

1974

Jan. 14—Ken Burrows, London ..... W 6
Feb. 18—David Fry, Mairfair ..... KO 3
Feb. 25—Harold James, Walworth ..... W 6
Mar. 26—Walter "Bimbo" Pearce, Caerphilly ..... KO 2
Apr. 7—John Celebanski, Southend . W dis 5
May 8—Kevin Madden, Southampton .. W 6
Oct. 9—Neville Meade, London ..... W 6
Oct. 29—John L. Gardner, Kensington ...L 6

COLIN MILES

Welsh Featherweight
Born October 28, 1949.

1969

Oct. 6—Nick Kennedy, Manchester ... LF 3
Oct. 13—Frankie Taberner, London .... W 6
Nov. 12—Mickey Lynch, Dunstable .... KO 6
Dec. 1—Ossie O'Connor, Derby ..... W 6

1970

Jan. 29—Mickey Lynch, Dunstable ..... W 6
Feb. 9—Joey Wright, Manchester ..... KO 3
Feb. 20—Frankie Taberner, Douglas .... W 6
Apr. 6—Frankie Taberner, Manchester ..L 6
Apr. 20—Ron Elliott, Swansea ..... W 6
June 22—Gareth Howells, Swansea ..... KO 7
(vacant Welsh bantamweight title)
Sept. 23—Karim Young, Solihull ..... W 8
Oct. 19—Glyn Davies, Aberavon ..... W 10
(Welsh bantamweight title)
Nov. 23—Orizu Obilaso, London ..... W 8
Dec. 14—John Kellie, London .....L 8

1971

Jan. 19—Paddy Maguire, Belfast .....L 8
Feb. 22—Gareth Howells, Aberavon ..... W 10
Apr. 26—Orizu Obilaso, Aberavon ..... W 8
May 17—John McCluskey, London .....L 8
Sept. 27—Paddy Graham, Bristol ..... D 8

1972

Mar. 6—Arrow Abu, London ..... W 8
Mar. 22—Karim Young, Croydon ..... W 8
Apr. 24—Eric Elderfield, Swansea .... KO 4
May 15—Mario Oliveira, London ..... KO 5
June 12—John Kellie, Swansea ..... KO 5
July 24—Sammy Vernon, Swansea ..... KO 7
Oct. 23—Jimmy Bell, London ..... KO by 6
Nov. 28—Dave Needham, Nottingham ....L 12

1973

Apr. 10—Daniel Rodriguez Figueroa, Tonyrefail ..... W 8
June 18—John Mitchell, Piccadilly .....L 8
Sept. 18—Billy Hardacre, Haverfordwest ..L 8
Nov. 21—George McKay, Cardiff ..... W 8

1974

Jan. 15—Vernon Sollas, London .... KO by 8
Mar. 26—Martin Galleozzie, Caerphilly ..... KO 5
Sept. 23—George McKay, London ..... D 8

GIUSEPPE MINOTTI

Italian welterweight
Born Apr. 2, 1944. Turned pro. in 1967 through to 1973 had 23 fights, won 5, drew 7, lost 11.

1973

Mar. 2—Nedo Fabbri, Cecina .....L 8
Mar. 14—Giovanni Lamusta, Froisone ... W 8
Apr. 17—Jean Piedvache, Paris .....L 10
May 5—Luciano DeLuca, Rome ..... W 8
May 19—Bruno Freschi, Udine ..... KO by 8
July 25—Giancarlo Usai, Rapallo ..... L dec 8
Oct. 27—Piero Ceru, Viaregio .....L 12
(Italian welter title)
Dec. 14—Giancarlo Usai, Milan .....L 8

1974

Jan. 28—Ernesto Bergamasco, Neaples ...L 10
Mar. 29—Gianbattista Capretti, Varese ...L 8
May 7—Efisio Pinna, Terni .....L 8
May 31—Giovanni Lamusta, Rome ..... W 10
Sept. 21—Giampiero Mereu, Caserta .....L 10
Nov. 29—Primo Bandini, Rimini ..... D 8

ALAN MINTER

Crawley (England) Middleweight
Born Aug. 17, 1951.

1972

Oct. 31—Maurice Thomas, London ....KO 6
Nov. 14—John Lowe, Wembley .....KO 3
Dec. 5—Anton Schnedl, London .....KO 7
Dec. 11—Ron Hough, London .....KO 5

1973

Jan. 8—Mike McCluskie, Manchester ..KO 5
Jan. 16—Pat Dwyer, London ..... W 8
Jan. 30—Pat Brogan, London .....KO 7
Feb. 20—Gabe Bowens, London .....KO 7
Mar. 13—Harry Scott, London ..... W 8
Mar. 27—Frank Young, Birmingham .... W 8
May 9—King George Aidoo, London ..KO 5
June 5—Don McMillan, London ..... W 8
Sept. 10—Octavio Romero, London ..... W 8
Oct. 2—Ernie Burns, London .....KO 5
Oct. 30—Jan Magdziarz, London ...KO by 3
Dec. 11—Jan Magdziarz, London ...KO by 6

1974

Mar. 26—Tony Byrne, London ..... W 8
May 21—Ricky Ortiz, London ..... KO by 2
Oct. 29—Jan Magdziarz, Kensington ... NC 2
Nov. 30—Shako Mamaba, Munich ..... W 8

JOHN MITCHELL

Kirkaldy (Scotland) Bantamweight
Born July 30, 1946
Turned pro in 1968 and had four bouts through 1969; won one, lost two and drew one.

1970

Jan. 12—Frankie Taberner, Manchester ..L 6
Feb. 9—Mickey Lynch, Derby ..... W 6
Mar. 10—Sammy Vernon, Belfast ..... KO 3
Apr. 27—John Kellie, London .....L 10
June 1—Maurice Steves, London ..... W 8
Sept. 22—Sammy Vernon, Belfast ..... KO 6
Oct. 20—Paddy Graham, Belfast .....L 6

1971

Jan. 25—Glyn Davies, London .....KO 5
Mar. 22—Orizu Obilaso, London ..... W 8
Apr. 20—Eric Elderfield, London ..... L 8

1972

Feb. 7—Paddy Maguire, London ...KO by 6
Nov. 13—Orizu Obilaso, London .....KO 7
Dec. 11—Bingo Crooks, London .....L 8

1973

Mar. 26—Alan Richardson, Glasgow .....L 8
Apr. 9—Dave Needham, London .....L 8
May 7—George Turpin, London ...KO by 1
June 18—Colin Miles, Piccadilly ..... W 8
Sept. 10—Vernon Sollas, London ....KO by 3
Oct. 13—Morris Wainstein, Johannesburg D 8
Dec. 14—George Turpin, Liverpool .....L 8

1974

Feb. 25—Charlie Parvin, Galsgow ..... W 8
Apr. 8—Morris Wainstein, Durban .....L 8
May 13—Tommy Wright, London .....L 8
May 4—Hansie Van Rooyen, Brits ..... W 10

TATENAO MITSUYAMA

Japanese Junior Welterweight
(Previous Record Unavailable)

1969

Apr. 8—Yoshio Tanimoto, Okayama ..KO 1
June 2—Haruo Kikumoto, Tokyo ..... W 10
Sept. 7—Yoichi Urawa, Kumano City ....L 10

1970

June 25—Isao Miyata, Shimizu City ..... D 10
Oct. 31—Flash Elorde, Quezon City .....L 10

1971

Aug. 19—Eagle Sato, Tokyo .....L 10
Dec. 17—Huasai Sithibunlert, Bangkok . L 10

1972

June 29—Koicho Otomaru, Tokyo ..... L 10

1973

May 26—Takeshi Watanabe, Japan ..... W 10
July 5—Ben Takahaski, Shizuoka ..... W 10

1974

Apr. 27—Shoichi Yanagawa, Shimizu-City W 10
July 4—Shoji Tsujimoto, Shiga-City ..... KO by 9
(Japan Welterweight Title)
Oct. 8—Eagle Sato, Tokyo ..... KO by 2

BILL MOELLER

Australian Jr. lightweight champion

1970

Apr. 16—Giuseppe Petrucci, Redfern ...KO 1
Apr. 21—Lindsay Bracken, Bondi Junction .....L 4
May 28—Graham Bell, Redfern ..... W 3
June 2—Sam Bracken, Bondi Junction .KO 1
June 11—Kevin Chester, Redfern ..... W 6
June 25—Ceddy McGrady, Redfern ....KO 4

Sept. 2—Nev Williams, Brookvale ..... W 10
Sept. 8—Ceddy McGrady, Bondi Junction ..... KO 2
Sept. 17—Frank Bianco, Redfern ..... W 6
Oct. 1—Lance McConnell, Redfern ... KO 1
Oct. 22—Nev Williams, Redfern ..... W 6
Nov. 19—Martin Ross, Redfern ..... W 8
Dec. 3—Rex Downard, Richmond ..... W 8
Dec. 17—Bobby Dunn, Richmond ..... W 8

1971

Mar. 8—John Batty, Marrickville ..... W 10
Mar. 16—Don Johnson, Nunawading .... W 10
May 27—Kenjiro Nakajima, Redfern .... W 8
June 29—Terry Tears, Nunawading ..... D 10
July 12—Don Johnson, Marrickville ..... W 10
Sept. 9—Paul Bink, Redfern ..... W 10
(Australian jr. lightweight title)
Nov. 23—Mick Heafey, New Lambton .. D 10

1972

Mar. 30—Tetsuro Kawakami, Redfern .. W 10
Apr. 17—Ricky Gayuna, Melbourne ..... L 10
Oct. 19—Kid Mathews, Redfern ..... L 10

1973

Mar. 15—Sonny Bell, Blacktown ..... L 10
(Non title bout)
Sept. 6—Merv Wockner, Blacktown ..... L 10

1974

Apr. 3—Ceddy McGrady, Riverwood ... W 10
Apr. 10—Jeff Malcolm, Marrickville ..... WF 7
May 2—Mick Heafey, Cardiff ..... KO 2
(Australian Junior Lightweight Title)
June 12—Jeff Malcolm Marrickville ..... W 10
Aug. 1—Andy Broome, Blacktown ..... D 10
Aug. 15—Matt Ropis, Blacktown ..... W 10
Sept. 6—Tony Ryder, Woonone ..... W 10
Sept. 26—Jimmy Bell, Blacktown ..... L 10
Oct. 24—Jeff Malcolm, Blacktown ..... W 10

MACKEED MOFOKENG

South African Welterweight

1969

Jan. 18—Enoch Bhengu, Johannesburg . KO 6
Mar. 15—Dave Wyatt, Johannesburg .... W 10
May 10—Joe Shaw, Johannesburg ..... W 10
Aug. 9—Lennox Beckles, Benoni ..... KO 3
Sept. 13—Daniel Dlamini, Johannesburg ..... KO 9

1970

Mar. 14—Joe Sishi, Johannesburg ..... KO 7
(S.A. non-white welterweight title)
Oct. 31—Enoch Bhengu, Durban ..... KO 11

1971

Jan. 31—Joe Mahlababathini, Durban .... L 10
May 29—Abram Mbonambi, Durban .... W 8
Aug. 6—Enoch Nhlaro, Springs ..... L 10
Sept. 4—Maxwell Shaluza, Durban ..... L 10

1972

Feb. 4—Mike Ramagole, Springs ..... W 8
May 6—Enoch Nhlapo, Johannesburg . L 12
June 30—Abel Tsotetsi, Springs ..... KO 5
Sept. 29—Gordon Goba, Springs ..... D 8

1973

(Inactive)

1974

Feb. 22—Moses Mkwanazi, Dobsonville KO 8
May 3—Moses Mohloai, Katlehong ..... L 6
Sept. 23—Morgan Moledi, Cape Town KO by 2

MIMOUN MOHATAR

Spain, Welterweight

Born Nov. 7, 1951. Turned pro 1972. Had 10 fights. Won 8 lost 2.

1973

Mar. 9—Jose Pacheco, Madrid ..... L 8
Mar. 24—Jesue Gonzalez Dopico, La Coruna ..... L 8
Apr. 13—Felix Romero, Madrid ..... KO 8
May 11—Dum Dum Pacheco, Madrid ... KO 4
June 9—Famoso Dongil, La Coruna ..... L 8
June 15—Daniel Makre, Madrid ..... KO 5
June 28—Enrique Levy, Madrid ..... KO 3
July 13—Angel Guinaldo, Madrid ..... KO 2
Aug. 10—Jose Madrazo, Madrid ..... W 8
Oct. 5—Epifanio Collado, Barcelona ... D 8
Nov. 9—George Perrot, Madrid ..... KO 3
Dec. 14—Pascal Zito, Madrid ..... D 8

1974

May 3—Franz Csnadl, Vienna ..... L 8
May 22—Jose' Luis Pacheco ..... L 8
Aug. 30—Frank Medina, Madrid ..... W 8
Sept. 7—Fernando Bermejo, Calatayud, Spain ..... KO 2
Sept. 26—Francesco Rodriguez, SantcruzKO 5
Nov. 5—Frank Wissenback, Berlin ..... L 8
Dec. 6—Luciano Borraccia, Milan ..... W 8

GIOVANI MOLESINI

Italian welterweight

Born Mar. 24, 1951.

1972

Nov. 18—Achille Fortuna, Piacenza ..... W 6
Dec. 26—Armstrong Vasco, Piacenza .... W 6

1973

Mar. 2—Alain Giraudon, Cremona .... KO 4
Mar. 30—Benjamino Guerrini, Fidenza ..... W Disq 4
May 18—Vito Mazzoni, Fidenza ..... W 2
June 8—Franco Indelicato, Cremona .. KO 2
July 14—Vasco Armstrong, CremonaW Disq 4
Sept. 14—Piercarlo Pedrinelli, Finale ..... W 6
Oct. 6—Celestino Uteh, Cremona ..... KO 4
Oct. 21—Nicola Sassanelli, Piacenza ..... W 8
Nov. 9—Piercarlo Pedrinelli, Reggio Emilia ..... W 6
Dec. 7—Salah Arafa, Cremona ..... KO 6
Dec. 26—Italo Duranti, Cremona .. W Disq. 3

1974

Feb. 23—Pietro Gasparri, Cremona ..... W 8
Mar. 15—Antoine Oke, Cremona ..... WF 5
Apr. 19—Vincenzo Nardillo, Milano ..... W 6
May 3—Jean Claude Delgove, Cremona KO 2
May 22—Vasco Armstrong, Reggio Emilia ..... W disq. 4
Oct. 18—Nicola Sassanelli, Milan ..... W 8
Oct. 31—Jacques Van Mallaerts, Milan .. W 8

MIGUEL MOLLEDA

Spanish Lightweight

Born Dec. 9, 1946.

1969

Oct. 2—Francesco Nin, Barcelona ..... L 6
Dec. 4—Miguel Lopez, Barcelona ..... KO 4

1970

Jan. 29—Jose Aguilar, Madrid ..... W 6
Mar. 7—Sebastian Gonzalez, Madrid .... L 6
July 31—Domingo Gimenez, Madrid ..... L 8
Aug. 28—Raul Rubio, Madrid ..... KO 2
Sept. 19—Jose Antonio Jimenez, Oviedo KO 4

1971

Mar. 20—Fernando Bermejo, Zaragoza .KO 3
Apr. 17—Augustin Senin, Zaragoza ..... L 8
July 8—Luis Aisa, Zaragoza ..... L 8

1972

Jan. 26—Guillermo Perez, Madrid .... KO 3
Feb. 18—Jost Maria Rico, Madrid ..... KO 3
Feb. 25—Joe Vega, Madrid ..... KO 5
Mar. 10—Salvatore Gennatiempo, Madrid ..... KO 4
Mar. 17—Halimi Larousi, Madrid ..... KO 3
July 21—Pedro Fernandez, Madrid ..... L 8
Oct. 25—Mariano Gasco, Barcelona .... KO 3
Nov. 3—Ray Ate, Genoa ..... KO by 1
Dec. 1—Gitano Jiminiz, Madrid ..... W 12
(Spanish jr. lightweight title)

1973

May 12—Domingo Jiminez, Castellon .... L 12
May 26—Jurado, Burgos ..... KO 3
June 28—Manuel Alcala, Madrid .... KO by 2
Aug. 18—Domingo Jiminez, Valencia ... KO 9
(Spanish jr. lightweight title)

1974

Apr. 5—Jose L. Cabanin, Madrid ..... W 8
Apr. 30—Ali 'Issaoui, Barcelona ..... W 8
June 7—Francisco Larxe, Madrid ..... KO 2
June 28—William Martinez, Madrid .. KO by 4
July 27—Guillermo Perez, Calatayud ... KO 4
Aug. 10—Manuel Alcala, Almeria ..... L 10
(Spanish Junior Lightweight Title)
Nov. 10—Manuela Alcala, Bilbao ..... KO 9
(Spanish Lightweight Title)

PEDRO MOLLEDO

Spanish bantamweight

Sept. 9—Daniel Rodriguez Figueroa, Miranda ..... L 8
Nov. 11—Juan Barros, Burgos ..... W 8
Dec. 9—Jose Lopez Gallego, Burgos .... W 8

1973

Mar. 16—Mariano Garcia, Madrid .....L 8
Mar. 30—Gabino Lopez, Madrid .....W 8
May 26—Antonio Munoz Jurado, BurgosKO 3
June 9—Fernando Gabino, Miranda .... W 8
June 30—"Ringo" Valeiro, Burgos ..... W 8
Aug. 3—Daniel Figueroa, Madrid ..... D 8
Sept. 8—Antonio Tenza, Miranda de EbroD 8
Oct. 26—Guillermo Perez, Barcelona .... W 8
Nov. 30—Franco Udella, Milan .....L 10

1974

June 28—Mariano Garcia, Burgos ..... W 12
(Spanish Flyweight Title)
Oct. 27—Franco Udella, Milan ..... KO by 5
(European Flyweight Title)

JIM MONTAGUE

Coventry, England, junior welterweight

1973

Sept. 25—Bob Langley, Wolverhampton . W 8
Oct. 22—Alan Salter, London ..... W 6
Nov. 19—Brian Jones, London ..... W 8
Nov. 26—Joey Singleton, Nottingham ..KO 8

1974

Feb. 18—Brian Jones, Port Talbot .....L 8
Mar. 27—Angus McMillan, Stoke .....L 8
May 8—Derek Simpson, Solihull ..... W 8
June 10—Tony Poole, Nottingham ..... W 8
Sept. 5—Al Stewart, Liverpool .....L 8
Oct. 10—Jorgen Hansen, Copenhagen ....L 8
Oct. 28—Jim Melrose, Glasgow .....L 8
Nov. 5—Angus McMillan,
Wolverhampton .....L 8
Nov. 25—Billy Waith, Glasgow .....L 8

DAVE MOORE

Grimsby (England) Middleweight
Born April 25, 1946
Turned pro in 1969 and had five bouts that year, won three, lost two.

1970

Feb. 9—Bobby Smith, Manchester ....KO 3
Feb. 20—Ron Clifford, Douglas .....KO 3
Mar. 16—Tony Bagshaw, Manchester .....L 6
May 29—Tony Bagshaw, Douglas .....KO 2
Sept. 29—Dave Proud, London .....L 8
Oct. 12—Lex Wilson, Cleethorpes .....KO 4
Dec. 3—Jackie Turpin, WolverhamptonKO by

1971

Jan. 4—Amos Talbot, Cleethorpes .....L 8
Mar. 29—Robin Polak, Manchester ..... D 8
May 3—Dave Cranswick, Cleethorpes .KO 6
Nov. 24—Tommy Joyce, Nottingham ... L 8

1972

Jan. 31—Mickey Flynn, Cleethorpes ..KO 5
Mar. 15—Joe Yekinni, London .....L 8
Oct. 9—Robin Polak, Cleethorpes .....L 10
Dec. 6—Joe Yekinni, Stoke .....L 8

1973

Jan. 15—Les Avoth, London .....L 6
Feb. 5—Joe Gregory, Mayfair .....L 6
Feb. 12—Joe Gregory, Nottingham .....L 8
Mar. 19—Kevin White, London .....L 8

1974

Feb. 26—Tim McHugh, St. Helens ... KO by 3
Apr. 22—Jim Devanney, Nottingham .....L 8
May 14—George Salmon, Cleethorpes ....L 6

PAUL MOORE

Australian Junior-welterweight
Brother of Alan Moore

1968

June 17—Fred Bonner, Brisbane .....KO 2
July 8—Con Russell, Brisbane ..... D 6
Nov. 22—Barry Barr, Brisbane .....KO 4

1969

Feb. 21—Dave Rudkin, Brisbane ..... W 6
Mar. 28—Ted Bonner, Brisbane .....L 8
Apr. 14—Trevor Smith, Sth. Melbourne . W 8
May 30—Dave Rudkin, Brisbane ..... W 10
July 11—Des McKee, Brisbane ..... D 8
July 14—Darryl Carrick, Sth. Melbourne W 8
July 28—Greg Moroney, Sydney ..... W 4
Sept. 26—Ken Barrie, Brisbane ..... D 10
Oct. 20—Johnny Infante, Sth. Melb. .....L 8
Nov. 7—Alan Ogden, Brisbane ..... W 10
Nov. 28—Sid Capewell, Brisbane ..... W 10

1970

Jan. 14—Moonsur Ali, Brookvale ..... W 10
Feb. 4—Mike Perry, Redfern ..... W 10
Feb. 11—Mike Perry, Nth. Sydney ..... W 10
Mar. 11—Doug Walsh, Nth. Sydney ..... W 10
Mar. 24—Sid Capewell, Bondi Junction .. W 8
Apr. 7—Billy Murphy, Bondi Junction . W 8
Apr. 22—Doug Walsh, Brookvale ..... W 10
May 19—Doug Walsh, Bondi Junction ... W 8
June 9—Doug Walsh, Sydney ..... W 8
July 15—Norm Langford, Nth. Sydney .. W 10
Aug. 13—Greg Moroney, Redfern ..... W 8
Sept. 24—Billy Lewis, Redfern ..... W 10
Oct. 22—Fizo Okazaki, Redfern .....L 10
Nov. 11—Doug Walsh, Nth. Sydney ..... W 10
Nov. 19—Koichi Otomaru, Redfern ..... W 10

1971

Jan. 2—Sila Nomura, Otago ..... W 10
Jan. 21—Willie Reilly, Sydney
White City ..... D 8
Feb. 4—Peter Lund, Sydney ..... W 10
Mar. 18—Jose Luis Martinez, Redfern ... W 10
May 7—Jeff White, Brisbane .....L 15
(Australian welter title)
June 18—Wayne Doherty, Brisbane ..... D 10
July 23—Wayne Doherty, Brisbane ..... W 10
Aug. 19—Ricky Johnson, Redfern .....KO 8
Sept. 23—Rocky Mattioli, Brunswick .... W 10
Nov. 25—Rocky Mattioli, Brunswick ... L 10
Dec. 14—Ali Afakasi, Bondi Junction ... D 10

1972

Feb. 10—Ali Afakasi, Redfern ..... L 10
May 6—Jacques Van Mellaerts, Noumea W 10
June 8—Ian Looker, Redfern ..... KO 5
June 22—Tommy Wells, Redfern ..... KO 8
Aug. 11—Jacques Van Mellaerts, Noumea W 10
Nov. 7—Toshiya Komiyaji, Noumea ...KO 5

1973

Mar. 7—Dave Clarke, Blacktown .....KO 8
(Vacant Australian welter title)
May 11—Steve Brown, Frankston .....KO 9
June 28—Steve Brown, Blacktown .....KO 5
Sept. 1—Jackie Van Mellaerts, Noumea ..L 8
Oct. 29—Wayne Bannister, Melbourne .. W 15
(Australian welterweight title)
Nov. 19—Marcel Giornella, Paris .....L 8

1974

Inactive

TONY MOORE

English, Battersea, Heavyweight

1974

June 10—John Depledge, Walworth ..... W 6
Sept. 9—Eddie Fenton, Bedford ..... W 6
Sept. 16—Derek Simpkin, Birmingham ..KO 5
Sept. 23—David Fry, London ..... W 6
Dec. 5—Les McGowan, London .....KO 6

PASQUALE MORBIDELLI

Italian Junior Lightweight

1973

Jan. 26—Luigi Sorangelo,
Reggio Calabria ..... W 6
Apr. 20—Giuseppe Fascella, Imola ..... W 6
May 25—Giovanni Cavazzini,
Reggio Emilia ..... W 6
Nov. 30—Michele Siracusa, Rome ..... D 8
Dec. 26—Giancarlo Bonfanti,
Reggio Emilia .....KO 1

1974

Feb. 22—Abu Arrow, Reggio Emilia ..... W 6
Mar. 29—Domenico Angeli,
Reggio Emilia .....KO 5
Apr. 30—Giuseppe Agate, Bologna ..... W 8
Oct. 29—Paul Ikumpayi, Bologna ..... W 8

TOSHIJI MORI

Japanese lightweight

1971

Aug. 26—Sumio Nobata, Osaka ..... W 10

1972

Mar. 18—Kenji Hayashi, Himeji .....KO 4
July 25—Eiji Tsuji, Wakayama .....KO 3
Oct. 2—Morito Kashiwaba, Osaka . KO by 2

1973

July 27—Yoshihiko Ogawa, Osaka City .. W 10
Nov. 16—Apollo Yoshio, Osaka .....L 10

1974

Jan. 20—Susumu Okave, Tokyo .... KO by 8
Apr. 27—Hwaryoung Yuh, Osaka ..... W 10
Sept. 5—Susumu Okabe, Osaka City .....L 10
(Japanese Junior Lightweight Title)

ANTHONY MORODI

South African lightweight

1964 through 1968 had 38 wins, 4 losses, 1 draw.

1968

Apr. 27—John Mtumkulu, Vereeing ....KO 12
(S. Africa Non-White Bantam Title)
May 4—John Frazer Mkize, Port Elizabeth ..... W 8
May 18—Rex Ngcongwane, Johannesburg ..... KO 12
June 7—Tiger Sheke, Springs ..... KO 3
July 11—Stanley Jacobs, Cape Town .... W 8
Aug. 9—Petros Mokoena, Johannesburg W 8
Aug. 23—Tiger Mokoena, Vereening ..... W 10

1969

Feb. 22—James Mngadi, Durban ..... KO 7
May 3—Joe Africa, Durban ..... KO 8
May 10—Bill Whittenburg, Johannesburg W 10
June 14—Jerry Stokes, Johannesburg ...KO 2
July 12—Eric Mahlo, Benoni ..... KO 6
July 26—Alfred Cele, Durban ..... W 6
Sept. 13—Percy Hayles, Durban ..... W 10

1970

Feb. 7—Enoch Nhlapo, Johannesburg .. W 12
(S. African lightweight title)
Mar. 14—Jet Parker, Johannesburg ..... W 10
Apr. 18—Shole Mokoena, Johannesburg ..... KO 12
May 30—Joe Zwane, Springs ..... KO 4
June 20—Baby Cassius, Johannesburg ... W 10
Sept. 5—Bobby Lee, Johannesburg ..... W 10
Oct. 3—Phillip Sibeko, Durban ..... W 10

1971

Jan. 25—Johnny O'Brien, Melbourne ....L 10
Feb. 12—Toro George, Perth ..... W 10
Mar. 15—Johnny O'Brien, Melbourne ....L 10
Mar. 29—Manny Santos, Melbourne ..... W 10
Apr. 5—Michele Vitale, Melbourne ..... W 10
May 1—Fermin Soto, Mexico City . KO by 9
July 17—Isaac Rakhajane, London ..... W 8
Aug. 7—Richard Borias, Durban ..... W 10
Sept. 25—Pat Hlabangane, Johannesburg ..... KO by 7
Oct. 2—Pat Hlabangane, Johannesburg ..... KO 7
Nov. 6—Blakeney Matthews, Durban .. W 8

1972

Feb. 19—Terence Makaluza, King Williams Town
Feb. 26—Simon Nxawe, Cape Town ... KO 8
Mar. 4—Moses Mthembu, Durban .... KO 11
(South African non white lightweight title)
Mar. 17—Norman Sekgapane, Thembisa . L 8
Apr. 8—Ngqika Tshume, Port Elizabeth L 8
Apr. 14—Victor Tshabalala, Springs ... KO 7
Apr. 22—Alfred Cele, Durban ..... W 10
May 6—Petrus Mokoena, Johannesburg L 8
June 24—Nkosane Mgxaji, Johannesburg W 12
July 21—Caswell Juqula, Pretoria ..... W 8
Sept. 2—Enoch Nhlapo, Johanesburg .. W 10
Sept. 30—Isaac Rakhajane, Johannesburg W 12
Nov. 4—Jeremiah Nzelwane, Tembiso .. W 10
Dec. 2—Phillip Peterson, Johannesburg KO 7

1973

Feb. 3—Moses Mthembo, Durban ..... D 8
Mar. 3—Jonathan Dele, Johannesburg .. W 10
Apr. 14—Blakeney Matthews, Durban ....L 10
Apr. 27—Solomon Ramafikeng, Germiston ..... W 10
May 26—Norman Sekgapane, Johannesburg ..... L 12
June 30—Nrosana Mgxaji, Johannesburg ..L 12
Sept. 15—Aubrey Peta, Port Elizabeth ... W 8
Oct. 13—Petrus Mokena, Katlehong ..... W 8
Oct. 27—Simon Nxawe, Johannesburg .. W 6
Nov. 24—Love Allotey, Johannesburg ..KO 4
Dec. 8—Jeremiah Nzelnane, Port Elizabeth ..... L 8

1974

Mar. 9—Nkosana Mgxaji, E. London ....L 10
June 1—Nkosana Mgxaji, E. London KO by 11
(South African Junior Lightweight Title)
June 21—Norman Sekgapane, Springs ....L 10
July 19—Themba Hlabisa, Durban ..... W 8
Sept. 6—Norman Sekgapane, Springs ....L 12
Oct 6—Jim Watt, Johannesburg ..... W 10

DES MORRISON

St. Ives, England, welterweight

Born Feb. 1, 1950

1970

Jan. 27—Pat Walsh, London ..... KO 3
Feb. 24—Lex Wilson, London ..... W 6
Mar. 9—Tony Burnett, London ..... W 6
Mar. 17—Pat Walsh, London ..... KO 4
May 4—Ray Fallone, Bedford ..... W 6
May 19—Danny Turpin, London ..... W 6
Oct. 7—Leroy Mack, Maidstone ..... W 6
Nov. 23—Tony Burnett, London ..... W 6
Dec. 17—Harry Adams, London ..... D 6

1971

Feb. 10—Lex Wilson, London ..... KO 2
Mar. 1—Dusty Smith, Bedford ..... L 6
Apr. 16—Alan Reid, London ..... KO 6
Oct. 28—Pat Marshall, Bristol ..... W 6
Nov. 22—Ron Woods, London ..... KO 6

1972

Feb. 1—Robin Polak, Nottingham ... KO 5
Feb. 7—Alan Reid, London ..... W 8
Mar. 14—Phil Dykes, Shoreditch ..... KO 2
Apr. 24—Mickey Flynn, Nottingham ... W 8
Sept. 11—Ricky Porter, London .....L 12
Oct. 23—Frank Young, London ..... KO 8
Dec. 11—Des Rea, Nottingham ..... W 8

1973

Jan. 29—Tommy Joyce, Mayfair ..... W 8
Mar. 12—Des Rea, London ..... W 8
July 2—Ricky Porter, Earls Court ..... W 12
Oct. 29—Kevin White, Nottingham ..... D 8
Nov. 27—Joe Tetteh, Shoreditch ..... W 15
(vacant British jr. welter title)

1974

Feb. 7—Jorgen Hansen, Copenhagen ....L 8
Mar. 26—Pat McCormack, London .. KO by 11
Sept. 2—Steve Angell, Walworth ..... KO 8

BRUNO MOSCA

Italian light heavyweight

1973

Jan. 25—Ennio Cometti, Milan ..... KO by 3
Apr. 14—Renato Romano, Bregda ..... W 8
July 22—Guerrino Cipriani, Brescia .. L dec 6
Aug. 25—Jose Duran, Chiavari ..... KO by 5
Oct. 27—Ivan Matekovic, Como .... KO by 4

1974

May 3—Trento Facciocchi, Cremona ..... KO by 5

MOSES MTHEMBU

South African lightweight

1973

Mar. 31—Norman Sekgapane, Durban ... W 8
June 16—Andries Moloi, New Brighton ...L 8
June 30—Wally Van der Haar, Durban ... W 6
Oct. 27—Philip Hlope, Durban ..... KO by 3

1974

Feb. 1—Norman Sekgapane, Springs KO by 10
Oct. 26—Joseph Xulu, Durban ..... KO 1

PORD MUANGSURIN

Thailand Bantamweight

1974

June 2—Tongdee Donjades, Bangkok .. KO 4
July 12—Vachyun Senaphituck, Bangkok ..... KO 2
Aug. 2—Suthinannoi S. Suthinant, Bangkok ..... W 10

BILLY MULHOLLAND

Australian Featherweight

Born Newcastle, Australia, December 8, 1955.

1973

Oct. 29—Frank Ropis, Melbourne .....L 3
Nov. 7—Frank Minnecon, Kingsford ... W 6
Nov. 14—Kevin Percy, Kingsford ..... W 6
Nov. 24—Dennis Talbot, Mudgee ..... W 8

1974

Feb. 6—Harry Fitspatrick, Kingsford ... W 8
Mar. 8—Jimmy Brown, Albury ..... D 8
Apr. 5—Brian Clout, Dapto ..... W 10
(Vacant N. S. W. State Featherweight Title)
May 17—Brian Clout, Woonona ..... W 10
(N. S. W. State Featherweight Title Defence)
June 21—Tony Ryder, Woonona .... KO by 12
(Australian Featherweight Title Attempt)
Aug. 9—Dennis Talbot, Woonona ..... W 10
Aug. 24—Jimmy Bell, Woonona .....L 10
Sept. 4—Merv Wockner, Cammeray .....L 10
Oct. 18—Tony Ryder, Woonona .... KO by 13
(Australian Featherweight Title Attempt)

47-4-1
(4-4)

TONY MUNDINE

Australian middleweight champion
Born June 10, 1951.

1969

Mar. 5—Frank Graham, Cammeray .... W 4
Apr. 9—Frank Graham, Redfern ..... KO 3
Apr. 16—Ted McKenzie, Brookvale ..... W 10
May 7—Ted McKenzie, Redfern ..... KO 5
May 28—Ray Wheatley, Brookvale ..... KO 2
June 23—Ricky Datsun, South Melbourne ..... W 8
July 28—Ted McKenzie, Sydney ..... KO 3
Sept. 8—Sione Sani, South Melbourne .. W 8
Sept. 23—Lee Moto, Kogarah ..... KO 5
Oct. 22—Les Dixon, Redfern ..... KO 2
Nov. 10—Kahu Mahanga, Melbourne KO by 9
Dec. 12—Feleti Leone, Melbourne ..... KO 2
Dec. 17—Billy Opetaia, Bondi Junction . KO 7

1970

Feb. 9—Billy Choules, Melbourne ..... KO 4
Mar. 10—Sione Sani, Bondi Junction ... KO 1
Mar. 19—Jeke Nagelebukia, Redfern ... KO 3
Apr. 23—Billy Choules, Redfern ..... KO 4
(Australian middleweight title)
May 28—Ravuama Roko, Redfern ..... KO 2
June 9—Filipino Rapalo, Sydney ..... KO 2
July 16—Billy Marsh, Redfern ..... KO 8
Aug. 25—Johnny Kramer, Bondi Junction ..... KO 5
Dec. 10—Barry Calderwood, Richmond KO 5

1971

Jan. 21—Bunny Sterling, Sydney ..... D 15
Feb. 18—Victor Basilio, Sydney ..... KO 2
Apr. 7—Luis Rodriguez, Melbourne KO by 1
July 1—Alipata Korovou, Redfern ... KO 5
Sept. 5—Jackson McQuade, Milton .... KO 1
Sept. 23—Rod Kenny, Redfern ..... KO 4
Oct. 22—Tommy Gray, Brisbane ..... KO 7
Nov. 25—Eric Blake, Brisbane ..... KO 3
Dec. 10—Charlie Austin, Brisbane .... KO 2

1972

Feb. 17—George Carter, Redfern ..... KO 2
Feb. 25—Foster Bibron, Brisbane ..... KO 11
(Won Australian heavyweight title)
(Bibron out-weighed Mundine by 46 pounds)
Apr. 14—Bunny Sterling, Milton ..... KO 15
(Won Empire middleweight title)
May 31—Denny Moyer, Sydney Pav. .. KO 7
Aug. 21—Juarez De Lima, Brisbane .... KO 5
Sept. 26—Antonio Aguilar, Syd. Pav. .... KO 3
Nov. 7—Roy Lee, Noumea ..... KO 2
Dec. 8—Lonnie Harris, Brisbane ..... KO 5

1973

Feb. 7—Matt Donovan, Sydney ..... KO 3
May 1—Luis Vinales, Brisbane ..... KO 2
May 14—Max Cohen, Paris ..... KO 4
Aug. 3—Carlos Marks, Brisbane ..... KO 10
Aug. 20—Fred Etuati, Auckland ..... KO 1
(British commonwealth middle title)
Sept. 28—Carlos Marks, Brisbane ..... W 15
(British commonwealth middle title)
Nov. 19—Emile Griffith, Paris ..... W 12

1974

Feb. 11—Manuel Fierro, Brisbane ..... KO 6
Feb. 25—Benny Briscoe, Paris ..... KO by 5
May 10—Don Cobbs, Brisbane ..... KO 6
Aug. 9—Nate Collins, Brisbane ..... KO 6
May 27—Lenny Harden, Paris ..... KO 3
Oct. 5—Carlos Monzon, Buenos Aires ..... KO by 7
(World Middleweight Title)

GIUSEPPE MURA

Italian featherweight
Born, 1946, Porto Torres.
As amateur, competed for Italy in Mexico City Olympics, 1968.

1969

Mar. 13—Umberto Maggi, Rome ..... KO 4
Apr. 17—Antonio Balbinot, Sassaci .... KO 5
June 7—Giuseppe Fascella, Cagliari ... WF 5
Aug. 23—Giovani Cavazzini, Porto Torres ..... W 6
Sept. 6—Cleto Di Bartolomei ..... KO 3
Sept. 27—Pedro De la Torre, Cagliari ..... W 6
Nov. 29—Kid Miller, Cagliari ..... KO 4
Dec. 19—Giovani Cavazzini, Milan ..... W 6

1970

Jan. 17—Heddi Achouri, Cagliari ..... KO 2
May 1—Boualem Blidi, Cagliari ..... W 8
May 16—Souleymane Bah, Portotorres . KO 4
Aug. 29—Abu Arrow, Iglesia ..... W 8

1971

Apr. 21—Vito Mancini, Padova ..... W 6
Sept. 10—Fritz Chervet, Berne ..... KO by 9

1972

Jan. 22—Altero Marini, Arezzo ..... W 10
Feb. 4—Fritz Chervet, Geneva .... KO by 5
Apr. 8—Gerard Macrez, Troyes ..... W 8
May 12—Luigi Tessarun, Arezzo ..... D 6
June 24—Michele Spina, Cagliari ..... W 8
Sept. 13—Ivo Argenti, Quartu Sant'Elena WF 4
Dec. 8—Emilio Pireddu, Cagliari ..... L 10

1973

June 2—Franco Sperati, Como ..... L 12
Jan. 17—Franco Sperati, Arezzo .... KO by 3
May 1—Paul Ikumapayi, Cagliari ..... L 6
June 12—Franco Sperati, Porto Torres ..... KO by 3
(Italian Title)
Oct. 31—Renzo Battistelli, Cagliari ..... W 8
Dec. 7—Antonio Villasante, Cagliari ..... KO 2

1974

Inactive

BOB MURPHY

Manchester, England, Light Heavyweight
Born May 3, 1948

1973

Jan. 17—Joe Gregory, London ..... W 6
Jan. 29—Lennie Gibbs, Mayfair ..... D 6
Mar. 20—Arthur Winfield, London .. KO by 4
Apr. 17—Charlie Small, London ..... W 6
Oct. 4—Batman Austin, London ..... W 8
Oct. 21—Kevin Finnegan, London .. KO by 4

1974

Feb. 26—Dave Mullins, Southend ... KO by 2
Apr. 24—Charlie Richardson, Blackpool ..... KO 5
June 3—Pat Brogan, Manchester ..... W disq. 4
June 18—Mickey Evans, Southend ..... W 6
Sept. 16—Alec Tompkins, Southampton . W 6
Oct. 21—Peter Cain, Bethnal Green ..... L 6

FRANCESCO MUSOLINO

Italian Junior lightweight

1974

Feb. 8—Body Guy, Milano ..... W 6
Feb. 22—Pasquale Arini, Pavia ..... W 6
May 3—Domenico Condello, Pavia .... WF 5
June 21—Giancarlo Bonfanti, Vigevano .. W 6
Sept. 27—Almo Quaini, Milan ..... W disq. 4
Nov. 15—Prisco Rossetti, Pavia ..... D 6

BERT NABALATAN

Filipino Featherweight
Early record: 17 bouts; 12 wins, 4 losses, 1 draw; 5 KOs

1971

Oct. 19—Jesus Mariscal, Honolulu .... KO 6
Nov. 2—Gil Gallardo, Honolulu ..... KO 4
Nov. 30—Moi Sanchez, Honolulu ..... KO 1
Dec. 14—Tony Romero, Honolulu .... KO 3

1972

Jan. 11—Ricardo Garcia, Honolulu ... KO 10
Feb. 8—Sal Montano, Honolulu ..... KO 6
Mar. 14—Kimio Shindo, Honolulu .... KO 1
Apr. 11—Jose Herrera, Honolulu ..... W 10
July 11—Kuniaki Shibata, Honolulu ... L 10
Aug. 22—Rafael Lopez, Honolulu ..... KO 7
Sept. 26—Clemente Mucino, Honolulu .. KO 8
Nov. 14—Memo Rodriguez, Honolulu ... W 10

1973

Apr. 3—Luis Madrid, Honolulu ..... D 10
May 15—Goya Vargas, Honolulu ..... KO 2
June 12—Chuey Rodriguez, Honolulu .. KO 6
Aug. 18—Lionel Hernandez, Caracus ..... L 10
Sept. 8—Memin Vega, Mexico City .... KO 6
Sept. 29—Salvador Torres, Mexico City ... L 10
Oct. 21—Joe Luis Madrid, Juarez ..... W 10
Nov. 13—Hiromichi Hiraide, Tokyo ..... W 10

1974

Jan. 29—Masashi Nakamoto, Honolulu . KO 5
June —Alfonso Perez, Colombia ..... L 10
Sept. 16—Royal Kobayashi, Tokyo ..... L 10
Nov. 9—Hidematsu Kukuda, Manila ... KO 4

CASSIUS NAITO

Japanese Middleweight

1970

Jan. 23—Som Kiat Kiathmuangyom, Hiroshima ..... KO 2

Feb. 25—Yoshiaki Akasaka, Tokyo ....KO 8
Mar. 26—Benkei Fujikura, Tokyo .....KO 4
Apr. 22—Charles Austin, Tokyo ..... D 10
June 10—Manfredo Alipala, Tokyo ..... W 10
July 29—Turtle Okabe, Shizuoka ..... W 10
(Japanese middleweight title)
Sept. 16—Sung Kap Choi, Osaka City .... W 10
Oct. 4—Saburo Saito, Utsunomiya ....KO 5
(Japanese middleweight title)
Nov. 18—Tetsuo Hoshino, Tokyo ..... D 10

1971

Jan. 6—Keum Tak Lee, Tokyo ..... W 12
(Oriental middleweight title)
Mar. 24—Amado Vasquez, Tokyo ..... W 10
July 24—Jae Do Yuh, Seoul .....KO by 6
(Oriental middle title)

1972

Feb. 2—Koichi Wajima, Tokyo ....KO by 7
May 25—Kazuo Nakamura, Tokyo .....KO 8
Nov. 12—Jae Do Yuh, Daeku City .....L 12
(Oriental middleweight title)
Dec. 8—Ken Okita, Kawasaki City ..... W 10
(Japanese middle title)

1973

Apr. 10—Jae Do Yuh, Seoul .....KO by 5
July 14—Jae Do Yuh, Pusan .....L 12
Oct. 22—Luis Madrid, Reynosa ..... W 10

1974

July 29—Masashi Kude, Gifu .....L 10

HILTOSHI NAKAGAWA

Japanese Junior Middleweight

1973

May 15—Young Kennedy, Honolulu KO by 3
Sept. 26—Raizo Kashima, Tokoname ...KO 4
(Japanese jr. middle title)
Dec. 10—Min Cho, Tokoname ..... KO by 3

1974

May 10—Kenji Shibata, Osaka .....L 10
June 23—Jaedo Yuh, Pusan-City .... KO by 6
(Oriental Middleweight Championship)
Sept. 5—Hiroshi Hikichi,
Osaka City .....L 8

WARIUNGE NAKAYAMA

Japan Featherweight

1973

Oct. 26—Ushiwakamaru Harada,
Kanazawa City .....L 10

1974

Feb. 17—Seng-Gwan Koh, Korea .....L 10
Mar. 20—Hajime Toku, Chiba City ..... W 10
Apr. 27—Tomoharu Eda, Kyoto ..... D 10
June 28—Hiroshi Nunose, Osaka .....KO 5
Aug. 4—Sanjo Takemori, Tokyo .....L 10
Oct. 10—Kenji Endo, Osaka .....KO 7

VINCENZO NARDILLO

Italian Welterweight

Christian name is Lorenzo. Born Sep. 3, 1943. Turned pro 1966 through to 1972 had 17 fights, won 3, drew 2, lost 12.

1972

Feb. 5—Domenico Di Jorio, Caserta .... D 8
Mar. 4—Domenico Di Jorio, Rome .....L 8

1973

Mar. 15—Damiano Lassandro,
Milan .....KO by 5
Apr. 7—Paolo Biancu, Ostia .....KO 5
July 14—Adriano Rodrigues, Summonte D 8
Sept. 7—Viadimiro Riga, Falconara .....L 8
Nov. 25—Adriano Rodriguez,
San Severo ..... W 8
Dec. 6—Lauritz Jensen, Copenhagen ....L 4
Dec. 26—Bruno Facchetti, Cremona .....L 8

1974

Apr. 19—Giovanni Molesini, Milano .....L 6
June 28—Angelo Jacopucci, Viterbo .....L 8
July 13—Ivan Matekovic, Bobbio .....L 6
Oct. 4—Paolo Bianco, Rome ..... D 6
Nov. 22—Philippe Jacques,
Perigueux ..... W disq. 4

TOMMY NAYLOR

Liverpool England, Junior Welterweight

1973

Sept. 18—Glyn Watts, Haverfordwest .....L 6

1974

Feb. 18—Dave Coombes, Manchester .....L 6
Mar. 19—Dave Dunn, Blackpool .....KO 3
May 6—Dave Ward, Manchester .....L 6
May 13—Dick Goodman,
Nottingham ..... KO by 3
Sept. 17—Hugh Smith, Glasgow ..... KO by 3

DAVID "ARTFUL DODGER" NEEDHAM

Nottingham (England) Featherweight
Born August 15, 1951

ABA Flyweight Champion in 1969 and 1970; Commonwealth Games flyweight champion in 1970. Won bronze medal as a bantamweight in 1970 European Youth Championships, in Hungary.

1971

Jan. 25—Jimmy Killeeen, London .....KO 3
Feb. 23—Sammy Abbey, London .....KO 7
Apr. 6—Al Hutcheon, London .....KO 3
Apr. 19—Roger Howes, London ..... W 8
May 4—Karim Young, London ..... W 8
Oct. 4—Dave Touhy, Nottingham ....KO 4
Oct. 19—Billy Hardacre, London ..... W 8
Nov. 10—Michel Jamet, Nottingham .... W 8
Nov. 24—John McCluskey, Nottingham KO 8

1972

Feb. 1-Jean-Pierre Flambeau,
Nottingham ..... KO 6
Feb. 22—Francis Payelle, Bethnal Green KO 1
Mar. 27—Billy Hardacre, Nottingham ... W 8
Apr. 18—Dionisio Bisbal, Nottingham . KO 4
June 19—Paddy Graham, Nottingham ... W 8
Oct. 2—Billy Hardacre, Nottingham ... W 8
Nov. 28—Colin Miles, Nottingham ..... W 12

1973

Jan. 15—Jesus Nieves, Nottingham ..... W 10
Mar. 26—Eddie Rivera, London .....KO 3
Apr. 9—John Mitchell, London ..... W 8
Apr. 30—John Kellie, London ..... W 8
Oct. 23—Hiro Hamada, Nottingham .... W 10

1974

Dec. 10—Paddy Maguire, Nottingham ... W 15
(British Bantamweight Title)

DAVE NELSON

Wolverhampton, England, light heavyweight
Born Sept. 11, 1946.

1971

Apr. 28—Dave Paris, Solihull ..... D 6
May 4—Billy May, Llanelli .....KO by 1
Oct. 5—Paddy Doherty, London ..KO by 1
Nov. 2—John Hudson, Birmingham .....L 6
Nov. 25—Billy Brooks, Llanelli .....KO 2
Nov. 30—Johnny Wall, London .....KO by 5
Dec. 21—Sid Brown, London .....L 6

1972

Jan. 10—Rodney Brown, ManchesterKO by 1
Feb. 1—Terry Jones, Birmingham .....KO 3
Mar. 14—John Judson, Wolverhampton KO 3
Apr. 11—Randolph Turpin Junior,
Wolverhampton .....L 6
July 12—Jeff Burns, Wolverhampton KO by 4
Aug. 22—Bobby Ruffe, Llanelli .....KO by 5
Oct. 24—Les Avoth, Birmingham .....L 8
Nov. 15—Vaughan Innocent, Solihull .....L 8
Nov. 22—Jan Magdziarz, Southend ..KO by 1

1973

Jan. 15—Reg Jenkins, Caerphilly ...KO by 1
Mar. 12—Mike Manley, Caerphilly ..KO by 1
Apr. 3—John Kellie, London ..... W 8
May 9—Peter Cain, London .....L 6
May 14—Brendan Ingle, Manchester .....L 6
June 11—Henry Cooper, Glasgow .....L 6
June 26—Billy Brooks, Piccadilly .....L 6
July 18—Henry Cooper, Birmingham ....L 6
Sept. 17—Henry Cooper, Bedford .....L 6
Sept. 26—Oscar Angus, Solihull .....L 6
Nov. 1—Tony Byrne, Liverpool .... KO by 7
Nov. 26—Oscar Angus, London .....L 6
Dec. 5—Henry Cooper, Stoke ..... KO by 4

1974

Feb. 26—Billy Baggott, Wolverhampton ..L 6
Mar. 13—Alan Bursey, Solihull .....KO 6
Mar. 25—Mickey Walker, Bedford .....KO 5
Apr. 24—Johnny Cox, Wolverhampton .KO 5
May 1—Tony Allen, Birmingham .....L 6
Nov. 5—Joe Hannaford,

Wolverhampton .....L 8
Dec. 4—Joe Gammon, Stoke .....KO by 1

EDDIE NEILSON
Swindon, England, heavyweight
Born June 30, 1950

1972

May 15—Sid Paddock, London .....KO 2
May 22—Paul Cassidy, London .....KO 3
June 6—Billy Wynter, London .....W 6
Sept. 12—Bob French, London .....KO 1
Sept. 25—Shaun Dolan, London .....KO 2
Oct. 10—Joe Lewis, London .....KO 2
Nov. 27—Dennis Avoth, London .....W 8

1973

Jan. 8—Lloyd Walford, London .....KO 4
Feb. 5—Brian Jewitt, Picadilly .....KO by 2
Mar. 26—Woody Vuckovic, Bristol .....KO 5
Apr. 30—Dennis Avoth, London .....W 8
June 5—Dave Hallinan, London .....KO 2
July 9—Joe Batten, Mayfair .....KO by 2
Oct. 5—Roger Barlow, Cardiff .....KO 2
Dec. 3—Vasco Fausthino, Bristol ..KO by 2

1974

Feb. 11—Peter Freeman .....KO 4
Apr. 1—Tim Wood .....KO 7
Apr. 23—Peter Freeman .....KO 3
May 6—Lloyd Walford .....KO 4
May 21—Dave Roden .....KO 2
June 17—Pietro Zanola .....KO 2
Sept. 24—Vasco Fausthino .....KO 3

SHIGEMITSU NEMOTA
Japanese featherweight
previous record unavailable

1973

Apr. 27—Hyun Kim, Nagoya .....W 10
July 19—Shunsaku Ikeda, Tokyo .....W 10
Sept. 18—Ernesto Marcel, Panama City .....KO by 9
(W.B.A. featherweight title)

1974

Feb. 28—Shoji Okano, Tokyo .....W 10
Apr. 28—Fred Magalano, Tokyo .....W 10
May 23—Genzo Kurosawa, Tokyo .....L 10
Sept. 23—Takemori Sanjo, Tokyo .....W 10

HENRI NESHI
French Lightweight
Born Nov. 30, 1945.
Turned professional in 1966 through 1968 had 20 fights, Won 10, drew 5, lost 5.

1969

Jan. 18—Ameur Lamine, Vitry .....W 10
Jan. 28—Borge Krogh, Copenhagen .....L 8
Mar. 1—Messaoud Boussaboua, Vitry ...L 3
Apr. 19—Jean De Keers, Vitri .....L 10
Oct. 3—Claude Thomas, Paris .....D 10
Oct. 19—Felix Brami, Paris .....KO by 9
Nov. 22—Francesco Dessi, Villeurbanne . D 8
Dec. 6—Mohamed Laroussi, Romainville W 10

1970

Jan. 12—Jean Pierre Le Jaouen, Paris .....L 8
Feb. 5—Claude Thomas, Paris .....L 10
Mar. 7—Antonio Puddu, Cagliari .....L 10
Apr. 16—Jonathan Dele, Barcelona .KO by 7

1971

Mar. 22—Jim Watt, London .....KO by 6

1972

Jan. 3—Efisio Pinna, Paris .....L 8
Feb. 4—Giovanni Girgenti, Turin .....L 8
Aug. 4—Ben Said, Hyeres .....W 10
Nov. 3—Antoine Oke, Marseilles .....W 8

1973

May 25—Jean Piedvache, St. Maur .....L 8

1974

Feb. 15—Jonathan Dele, Barcelona .....L 8
Mar. 1—Efisio Pinna, Novara .....L 8
Mar. 29—Giancarlo Usai, Rimini ....KO by 9
Oct. 19—Joseph N. Ginion, Nice .....KO 6

SAM N'GATA
(See Sam Tangi Manu)

ERIK NIKKINEN
Finland, lightweight
Born Feb. 10, 1944. Turned pro in 1969 through to 1973 had 9 fights won 8, lost 1.

1973

Mar. 2—David Pesenti, Turku .....W 8
May 21—Matthew Thomas, Helsinki ...KO 2
Aug. 20—Pierino Meraviglia Helsinki ....W 10
Oct. 15—Mario Sanna, Helsinki .....W 10
Nov. 23—Domenico Chiloiro, Helsinki ...W 10

1974

Mar. 7—Renzo Battistelli, Oslo .....KO 4
May 7—Billy Waith, Oslo .....W 8
June 22—Jean Piedvache, Paris .....KO by 5
Oct. 21—Ugo Di Pietro, Helsinki .....W 8
Nov. 22—Lothar Abend, Helsinki .....W 10

HENRY NISSEN
Australian Flyweight

1970

June 9—Johnny Annetta, Nunawading .W 6
July 7—Sid Vicera, Nunawading .....W 6
Sept. 12—Harry Hayes, St. Kilda .....W 15
(Won Australian flyweight title)
Nov. 26—Willie Leslie, Redfern .....W 10

1971

Feb. 25—Teruo Ota, Redfern .....W 10
Apr. 10—Terua Ota, Richmond .....W 10
May 4—Harry Hayes, Nunawading .....W 8
June 25—Socrates Batoto, Nth, MelbourneW 10
Aug. 5—John McCluskey, St. Kilda ....KO 8
(won Commonwealth flyweight title)

1972

Apr. 24—Cecil Escobido, Melbourne ....W 10
July 10—Gerard Macrez, Melbourne ...KO 4
Aug. 14—Fernando Atzori, Melbourne ..W 10
Oct. 9—Vittaya Ploenchit, Melbourne ..W 10

1973

Apr. 9—Hak Yung Kim, Melbourne ....W 10
Aug. 29—Masahiko Takeuchi, Sydney ...W 10

1974

Mar. 14—Big Jim West, Ringwood ...KO by 4
June 28—Brian Roberts, Melbourne .....W 10
July 18—Big Jim West, Blacktown .....L 10

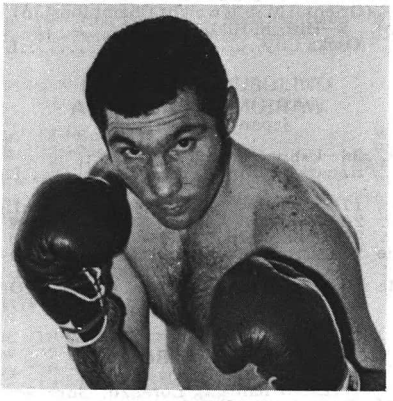

HENRY NISSEN

GERARD NOSLEY
French Junior Middleweight

1973

June 8—Nino Castellini, Milano ....KO by 5
Oct. 19—Ahmed Bouchara, Geneva .....W 6
Nov. 3—Shaco Mamba, Ville rut ...KO by 1

1974

Jan. 17—Jean Claude Warusfel, Paris .....L 8
Feb. 1—Eusebio Anani, Parseille .....D 8
Feb. 23—Joel LeGuern, St. Etienne .....W 10
Mar. 17—Eusebio Anani, Lyon .....KO 5
Apr. 20—Gianfranco Meconi, Villeurbanne .....KO 3
Sept. 27—Germano Valsecchi, Milan .....L 8
Oct. 5—Adriano Rodriguez, Villeurbanee .....KO 8

KEITH NUGENT
Stoke, England, jr. middleweight

1973

Mar. 6—Jimmy Corrigan, Blackpool .....L 6
Mar. 19—Augustus Simms, Nottingham .W 6

Mar. 26—Jess Harper, Manchester .....L 6
Apr. 9—Mickey Evans, Bournemouth .. D 6
Apr. 30—Henry Rhiney, London .....L 6
May 7—Jess Harper, Manchester .....L 8
May 14—Tony Poole, Manchester .....L 6
June 18—Dennis Brannigan, NottinghamKO 4
July 18—Johnny Jennings, Birmingham ..L 6
Sept. 5—Mick Hinton, London .....L 8
Sept. 10—Jeff Gale, London .....L 8
Sept. 25—Mickey Evans, Reading ..... W 8
Oct. 3—Brian Gregory, London .....L 8
Oct. 29—Tony Poole, Nottingham .....L 8
Dec. 5—Brian Gregory, Stoke .....L 8
Dec. 14—Tim Mc High, Liverpool .....L 6

1974

Feb. 18—John Laine, Manchester .....L 6
Apr. 29—Mick Evans, Bristol ..... W 8
May 14—Dennis Brannigan, Cleethorpes .....KO 3
June 10—Brian Gregory, Nottingham .... D 8
Sept. 29—Peter Blake, Southend .....L 8
Oct. 7—Peter Blake, Bristol ..... W 6
Dec. 2—John Laine, Cleethorpes ... KO by 10
(Midlands area Light-Middleweight Title)

ERIC NUSSBAUM

Swiss Light Heavyweight

1973

Apr. 6—Macka Foley, Zurich .....KO 4
Apr. 27—Domenico Adinolfi ..... D 10

1974

Mar. 30—Lalo Kakolewicz, Geneva .. KO by 4
Sept. 6—Herbert Wick, Muntelier .....KO 6
Dec. 6—Bob Tuckett, Geneva .....KO 8

JEREMIAH NZELWANE

South Africa jr. welterweight

1972

Aug. 25—Johannes Dladia, Springs ..... W 8
Sept. 15—Petrus Mokoena, Dobsonville .. W 8
Oct. 7—Terence Makaluza, London .... W 8
Nov. 4—Anthony Morodi, Tembiso .....L 10
Nov. 17—Maxwell Malinga, Springs .....L 6
Dec. 2—Daniel Mkize, Kroonstad ..... W 8

1973

Mar. 24—Jonathan Dele, East London ....L 10
Apr. 13—Norman Sekgapane, Springs ... W 8
May 12—Joe Archer, King Williams Town D 8
June 30—Victor Tshabalala, Johannesburg L 12
Oct. 6—Nkosana Mgxaji, East London ..L 8
Oct. 13—Dan Mkize, Port Elizabeth ..... W 8
Nov. 9—Norman Sekgapane, Springs ....L 12
Dec. 8—Anthony Morodim, Port Elizabeth ..... W 8

1974

Inactive

PHANTOM OGAWA

Japanese lightweight

1970

Jan. 4—Kenhichiro Date, Kumano ...KO 3
Feb. 21—Apollo Yoshio, Nagoya City ....L 10
Mar. 18—Masataka Takayama, Tokyo ....L 10
Apr. 18—Yung Chul Cho, Seoul .....L 10
May 28—Tiger Okamurak, Tokyo .....L 10

1973

June 16—Susunu Okabe, Japan .....KO 5
July 27—Toshiharu Mori, Osaka City .....L 10

1974

May 23—Valentin Marinez, Los Angeles .....KO 2
June 6—Nacho Castaneda, Los Angeles ..... W 10
June 20—Hugo Barraza, Los Angeles ..... KO by 7

SHOJI OGUMA

Japanese Flyweight

1974

Mar. 24—Kenji Kato, Tokyo ..... W 10
May 19—Betulio Gonzalez, Koriyama City .....L 10
June 6—Nacho Casteneda, Los Angeles . W 10
Oct. 1—Betulio Gonzalez, Tokyo ..... W 15
(WBC Flyweight Title)

SUSUMI OKABE

Japanese lightweight

1971

Mar. 5—Yu Chul Soo, Tokyo .....KO 3
Apr. 16—Meriken Mori, Tokyo .....KO 6
June 4—Moon Kil Choi, Tokyo ..... W 10
Aug. 5—Ricky Sawa, Tokyo .....KO 4
Oct. 14—Lee Nam II, Tokyo .....KO 5
Nov. 4—Hwa Ryong Yuh, Tokyo ..... W 10

1972

Mar. 23—Flash Gallego, Tokyo ..... W 12
(Vacant Orient jr. lt. wt. title)
June 27—Apollo Yoshio, Tokyo ....KO by 2
Sept. 15—Ricardo Arredondo, Tokyo KO by 12
(WBC jr. lightweight title)
Dec. 14—Sumio Nobata, Tokyo ..... W 10

1973

June 16—Yoshihika Ogawa, Japan ..KO by 5
Aug. 12—Mitsuo Ohhashi, Tokyo .....KO 1
Nov. 30—Choon Kwan Park, Tokyo ....KO 6

1974

—Toshiharu Mori, Tokyo .....KO 8
Mar. 24—Victor Donue, Tokyo .....KO 4
May 10—Takao Maruki, Osaka ..... W 10
July 14—Gold Joe, Tokyo .....KO by 7
Sept. 5—Toshiharu Mori, Osaka City .... W 10
(Japanese Junior Lightweight Title)
Oct. 28—Takao Maruki, Aomori ..... W 10
(Japan Junior Lightweight Title)

TURTLE YOSHIMITSU OKABE

Japanese Middleweight

1969

Apr. 16—Tiger Ross, Tokyo ..... W 8
May 14—Katzuto Fujiyama, Tokyo ....KO 3
June 19—Saburo Saito, Tokyo ..... W 10
Sept. 3—Saburo Saito, Tokyo ..... W 10
Nov. 26—George Carter, Tokyo .....L 10

1970

Mar. 7—Keum Tak Lee, Seoul .....L 10
May 17—Hideo Kanazawa, Sedai ... KO by 7
(Orient jr. Middleweight title)
July 29—Cassius Naito, Shizuoka .....L 10
(Japanese middleweight title)
Nov. 21—Lee Keum Taik, Seoul .....L 10

1971

Feb. 24—Tetsuo Hoshino, Tokyo ..... W 10
(Japanese middleweight title)
Apr. 19—George Carter, Tokyo .....L 10
June 23—Takatsune Shimizu, Tokyo .... W 10
Sept. 6—Animal Fuji, Tokyo ..... W 10
Nov. 1—Kazuo Nakamura, Tokyo ..... W 10

1972

Jan. 22—Jang Ho Yuh, Seoul ..... L 10
Mar. 18—Steve Smith, Nagoya ..... L 10
May 6—Steve Smith, Tokyo .....KO by 6
June 25—Yu Jae-Do, Pusan City ..... L 12
(Korean middle title)
Sept. 15—Ken Okita, Tokyo .....KO 8
Dec. 18—Michihiro Horihata, Tokyo ...KO 5
(Jr. middle title of Japan)

1973

Apr. 4—Raizo Kaghima, Tokoname City L 10
(Japanese jr. middle title)
July 5—Raizo Kajima, Tokyo .....L 10

ANTONIO OKE

French welterweight

Born 1950. Turned pro in 1971. Early record unavailable.

1972

Jan. 14—Rene Pigny, Marseilles ....KO by 5
Feb. 5—Antonio Ramos, Perpignon ...KO 2
Feb. 11—Michel Briatte, Marseilles ..... D 8
Mar. 31—Joseph Scurto, Marseilles .....KO 4
Apr. 15—Ahmed Sareh, Marseilles .....KO 3
May 5—Jean Saadli, Oullins .....L 6
Sept. 15—Gerard Leterme, Marseilles .... W 6
Nov. 3—Henri Nesi, Marseilles ..... D 8
Dec. 1—Ahmed Ait Ahmed, Perpignon KO 3

1973

Feb. 9—Daniel Ringuet, Marseilles ....KO 3
Mar. 31—Yves Lefferand, Grasse ..... W 6
Apr. 27—Guy Vercoutter, Marseilles .... W 8
June 2—Aldo Gonzalez, Monte Carlo ..... KO by 2
Oct. 5—Jean-Claude Van Der Breght, Marseilles .....KO 4
Nov. 12—Wally Carr, Noumea ..... W 8

1974

Feb. 1—Jean Pierre Younsi, Parseille .....L 8
Mar. 15—Giovanni Molesini, Cremona .. LF 5

KOKKIE OLIVER

South Africa Lightweight Champion

1969

Jan. 28—Ronnie Smal, Cape Town ....KO 4
May 24—Nick Laubscher, Johannesburg W 4
Aug. 2—Eddie Ludick, Johannesburg .. W 6
Aug. 30—Eddie Ludick, Johannesburg .. W 6
Sept. 8—Hennie Snyman, Durban .....KO 3
Oct. 9—Nick Laubsches, Johannesburg W 10

1970

Mar. 14—Robert Trott, Johannesburg ..KO 2
Apr. 11—Nick Laubscher, Johannesburg W 10
Apr. 30—Henry Brooks, Cape Town .... W 12
(South African lightweight title)
June 23—Henry Brooks, Cape Town .... W 12
(South African lightweight title)
Sept. 21—Tony Riley, Cape Town ..... D 10
Oct. 3—Tony Riley, Johannesburg ...KO 4

1971

May 8—Andries Steyn, Johannesburg ...L 12
(S. African lightweight title)
July 26—George O'Neill, Johannesburg KO 2
Aug. 8—Andries Steyn, Johannesburg .. L 12

1972

Feb. 19—Henry Brooks, Johannesburg .. W 6
Feb. 26—Jimmy Caroll, Johannesburg .. W 4
Mar. 11—Jimmy Carroll, Johannesburg . W 4
Sept. 30—Hansie Van Rooyen, Pretoria .. W 4
June 3—Henry Brooks, Johannesburg .KO 4
July 15—Jim Carroll, Johannesburg ....KO 7
Oct. 27—Louis Neveling, Vereeniging ... W 6

1973

Feb. 14—Andries Steyn, Capetown .....L 12
July 14—Diris Van Der Westhuizen,
Johannesburg ..... W 6
Sept. 8—Carlos Barragan, Johannesburg . W 10
Nov. 20—Romano Fanali, Durban ..... W 10

1974

Jan. 28—Gerado Ferratt, Cape Town .... D 10
Mar. 2—Jim Watt, Johannesburg .....L 10
Apr. 8—Cemal Kamaci, Johannesburg .. W 10
May 25—Pietro Ceru', Johannesburg .... D 10
July 24—Gerado Ferratt, Capetown .....L 10
Aug. 17—Roger Zami, Johannesburg .... W 10
Oct. 12—Efisio Pinna,
Johannesburg .....KO by 10

MICK O'NEILL

London (England), Middleweight

Born October 13, 1949.

Turned pro in 1970 and had 8 bouts that year; won 7 (5 by k.o.), drew 1.

1971

Jan. 5—Bill Deasey, London .....KO 3
Jan. 19—Dave Ivory, London .....KO 3
Feb. 16—Darkie Smith, London ..... KO 4
Mar. 30—Clive Cook, London .....L 8
Apr. 27—Ade Ajasco, London .....KO 1
May 11—Gerald Gooding, London ..... W 8
May 17—Maurice Thomas, Manchester .KO 3
Sept. 27—Kevin Finnegan, London ..KO by 6
Nov. 3—Mike McCluskie, Epsom .....KO 4
Nov. 9—Maurice Thomas, Newport ...KO 6
Dec. 8—Nojeem Adigun, Epsom .....KO 2

1972

Jan. 18—Tom Imrie, York Hall ....KO by 5
Feb. 21—Phil Matthews, London ...KO by 3
Apr. 6—Cyclone Barth, Southend ..KO by 2

1973

Jan. 8—Chuck Jones, London ..... KO by 7
Sept. 25—Pat Thompson, Shoreditch KO by 7

1974

Inactive

JOHN O'RAWE

Belfast, Ireland, featherweight

Born Aug. 12, 1945.

Turned professional in 1968. Through 1970 had 4 fights, won 3, lost 1.

1971

Jan. 11—Roger Howes, London .... KO by 4

1972

Feb. 28—Mickey Lynch, Bedford ..... D 6
Mar. 9—Sammy Vernon, London .....L 8
Apr. 25—Bingo Crooks, Birmingham .....L 8
May 24—Mike Frampton, Bedford .....L 6
Sept. 11—Mickey Piner, London .... KO by 2
Oct. 2—Dennis Daniels, Nottingham ....L 6
Oct. 24—Billy Belnavis, Birmingham .....L 6
Nov. 15—Des Joseph, Solihull .....KO 2
Dec. 5—Dave Grantey, Leeds .....L 6
Dec. 11—Charlie Parvin, London .....L 8
Dec. 19—George McKay, London ... KO by 6

1973

Jan. 29—Mickey Lynch, Loughborough ..L 6
Feb. 20—Vernon Sollas, London .... KO by 5
Sept. 17—Alan Buchanan, Glasgow .. KO by 2

1973

Jan. 29—Mickey Lynch, Bedford .....L 6
Feb. 20—Vernon Sollas, London .... KO by 5
Sept. 17—Alan Buchanan, Glasgow .. KO by 2

1974

Feb. 4—Ginger Bell, London .....KO 1
Feb. 25—Gerry Duffy, Glasgow ..... KO by 1
Mar. 18—Alun Trembath, Piccadilly .....L 6
Apr. 22—Alun Trembath,
Piccadilly ..... KO by 5

JOHANN ORSOLICS

European Welterweight

Born, May 14, 1947, Austrian—Height 5 ft. 7 in.

Previous record: Bouts 13, won 12, lost 1.

1965

July 30—Mario Batzu, Vienna .....KO 1
Sept. 3—Joseph Metz, Vienna .....KO 5
Sept. 14—Nini Di Nanno, Vienna .....KO 4
Oct. 15—Pierro Tirlo, Vienna .....KO 5
Dec. 1—Peter Schultz, Vienna .....KO 2

1966

Mar. 11—Teddy Larsen, Vienna .....KO 6
Apr. 15—Frank Meganck, Vienna .....KO 3
May 13—Karl Furcht, Vienna .....KO 3
June 7—Jarmo Bergloff, Vienna ... KO by 4
Sept. 6—Franco Rosini, Vienna ..... W 8
Dec. 6—Jarma Bergloff, Vienna ..... W 8

1967

May 9—Klaus Jacoby, Vienna ..... W 10
June 6—Conny Rudhof, Vienna ..... W 15
(European junior welterweight title)
July 11—Abder Faradji, Vienna .....KO 6
Sept. 12—Juan Sombrita, Vienna .....KO 11
(Won Junior European Welterweight Title)
Oct. 20—Fernand Nollet, Vienna ..... W 10
Nov. 11—Klaus Jacoby, Berlin .....KO 7
Dec. 4—Juan Sombrita, Vienna ..... D 15
(European Junior Welterweight Title)

1968

Apr. 9—Jean Brucellari, Vienna .....KO 3
May 7—Bruno Arcari, Vienna .....KO by 12
(European Junior Welterweight Title)
Sept. 30—Giuseppe Occhipinti, Vienna .. W 10
Nov. 5—Aldo Battistutta, Vienna .....KO 5
Nov. 28—Joe Africa, Tyrol .....KO 10

1969

Feb. 4—Osei Cofie, Vienna .....KO 8
Mar. 14—Fernand Ahumibe, Innsbruck KO 5
Apr. 11—Don Davis, Vienna ..... W 10
Aug. 9—Bernard Daudu, Vienna .....KO 8
Sept. 25—Jean Josselin, Vienna .....KO 4
(European welterweight title)

1970

Jan. 26—Klaus Klein, Vienna .....KO 9
(European welterweight title)
Apr. 9—Carmelo Bossi, Vienna ..... W 15
(European welterweight title)
Sept. 3—Eddie Perkins, Vienna .... KO by 4
Nov. 20—Ralph Charles, Vienna .... KO by 12
(lost European welterweight title)

1971

Apr. 3—Ait Bouzid Elmenceur,
Dusseldorf .....KO 5
May 5—Francisco Panos, Berlin ..... W 8
June 8—Remo Golfarini, Vienna ..... D 10

1972

July 22—Gunther Valtinke, Gmunden .KO 4
Sept. 13—Gianpaolo Piras, Lustenau ....KO 1
Oct. 31—Epifanio Collado, Vienna ..... W 10
Dec. 12—Johnny White, Vienna ..... W 10

1973

Jan. 30—Hugo Barabosa, Vienna .....KO 1
Mar. 15—Carlos Duran, Vienna .....L 15
(European jr. middle title)
May 25—Mat Donovan, Vienna ..... KO by 7
July 28—Adriano Rodriguez, KitzbuehelKO 3
Aug. 11—Burhan Yesilbag, Pinkafeld ...KO 3
Sept. 4—Masimo Consolati, Vienna ....KO 3
Nov. 6—Tommy von Hatten, Vienna ..KO 6
Dec. 14—Manuel Gonzalez, Vienna ..... W 10

1974

Feb. 1—Jacques Kechichian,
Vienna .....KO by 9
May 3—Elio Calcabrini, Vienna ..... W 10
June 1—Daniel Martin,
Pinkafed, Austria ..... D 10
July 13—Klaus Hombach, Klagenfurt ... W 8

Aug. 17—Daniel Martin, Zeitweg, Austria ..... KO 3
Nov. 5—Jose Duran, Berlin ..... KO by 14
(European Junior Middleweight Title)

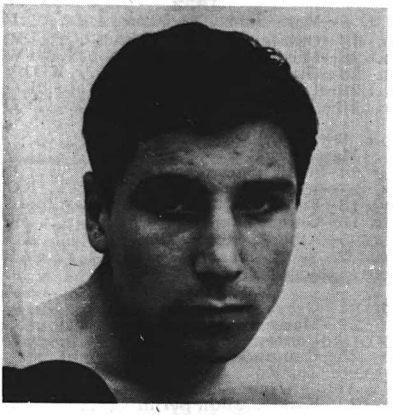

JOHANN ORSOLICS

ANTONIO ORTIZ
Spanish junior welterweight
Born, Cordoba, November 15, 1944.
Turned pro in 1964. Through 1968 had 34 bouts, won 17, lost 12, drew 2.

1969

Jan. 31—Carlos San Jose, Madrid ..... D 10
Feb. 21—Jose Fernandez, Madrid ..... KO 5
Apr. 18—Domingo Barrera Corpas, Madrid ..... W 8
June 14—Angel Garcia, Madrid ..... D 8
July 11—Angle Garcia, Madrid ..... W 10
Sept. 27—Angel Garcia, Valencia ..... L 10
Oct. 30—John White, Madrid ..... W 8
Nov. 20—Angel Garcia, Barcelona ..... L 8
Dec. 20—Antonio Torres, Madrid ..... L 8

1970

Jan. 29—Johnny Cooke, Madrid ..... W 8
Mar. 20—Barrera Corpas, Madrid ..... W 12
(Spanish Junior Welterweight title)
May 22—Eddie Blay, Madrid ..... D 8
Aug. 7—Jose Baquero, Madrid ..... KO 4
Aug. 28—Johnny White, Madrid ..... W 8
Oct. 11—Angel Neches, Zaragoza ..... W 12
(Spanish junior welterweight title)
Oct. 25—Vasco Armstrong, Madrid .... KO 2
Dec. 30—Angel Garcia, Barcelona ..... W 8

1971

Feb. 6—Eduardo Batista, Madrid ..... KO 4
Apr. 29—Pietro Gasparri, Madrid ..... WF 7
May 21—Francisco Martin Figueroa, Madrid ..... KO 6
Nov. 13—Niccolino Locche, Buenos Aires L 10

1972

Feb. 28—Baldassare Picone, Paris ..... L 10
June 28—Eddie Blay, Madrid ..... D 10
July 12—Domingo Corpas, Barcelona .. KO 7
Aug. 11—Carlos Almenda, Madrid ..... KO 5
Sept. 2—Ben Amar, Melillia ..... KO 2

1973

Feb. 17—Kid Rainbow, Almeria ..... W 8
Apr. 1—Daniel Makre, Lorca ..... W 8
June 16—Cemal Kamaci, Istanbul ..... W 15
(Won European junior welterweight title)
Sept. 8—Enrique Levy, Palma ..... KO 3
Oct. 7—Carlos Capella, Cordoba ..... W 10

1974

Feb. 16—Bruno Arcari, Turin ..... L disq. 8
Apr. 5—Kid Village, Madrid ..... KO 2
Apr. 30—Roger Zami, Barcelona ..... KO 7
July 26—Perico Fernandez, Madrid . KO by 12

JOSE OTERO
Spanish bantamweight
Born Aug. 28, 1947.

1972

Feb. 25—Gonzalo Aspron, Madrid ..... W 6
July 14—Valeriano Morales, Madrid .... KO 2
Aug. 11—Abu Arrow, Madrid ..... D 6
Sept. 24—Jose Salvado, Mataro ..... KO 4
Oct. 28—Juan Barros, Ontoria ..... W 8

1973

Jan. 23—Jaun Barros, Ghetary, Sp. W Disq. 6
Mar. 16—J. L. Munoz (Madrilles), Madrid D 8
May 12—Jose Salvo, Santander ..... KO 3
July 20—Mariano Garcia, Madrid ... KO by 8
Oct. 19—Fernando Segura, Barcelona .. KO 6

1974

June 28—Jose Luis Cantabrana, Burgos .. D 8

NOBUYOSHI OZAKI
Japan Middleweight

Jan. 15—Kenji Shibata, Tokyo ..... L 10
Mar. 2—Masao Takahashi, Tokushima City ..... L 10
Apr. 14—Flasher Ishibashi, Osaka ... KO by 4
July 28—Jaedo Yuh, Busan-City .... KO by 8
(Oriental Middleweight Championship)
Oct. 11—Yuji Miyakoshi, Osaka ..... D 10

JOSE PACHECO
Spanish welterweight
Born Aug. 22, 1949.

1970

Oct. 4—Felipe Prada, Ardoz ..... KO 2
Nov. 21—Antin II, Madrid ..... KO 1
Dec. 4—Francisco Sevilla, Barcelona .. KO 2
Dec. 18—Juan Jose Pardo, Barcelona KO by 4

1971

Feb. 4—Andres Perez Gomis, Barcelona KO 5
Feb. 19—Francisco Sevilla, Madrid ..... KO 6
Apr. 15—Antonio Molina, Madrid ..... KO 6
May 14—Francisco Larroya, Barcelona . KO 6
May 21—Pablo Vallecillo, Barcelona ..... L 8
June 8—Juan Pena, Zaragoza ..... D 8
Nov. 17—Pablo Vallecillo, Barcelona ... KO 7
Dec. 17—Jesus Gonzalez Dopico, Madrid ..... KO by 10
(Spanish junior-welterweight title)

1972

Feb. 18—Victor Marquez, Madrid ..... KO 4
Mar. 14—Ait Ahmed, Barcelona ..... W 8
June 28—Famoso Dongil, Madrid ..... KO 6
Aug. 4—Juan Kid Dongo, Ceuta ..... KO 6
Sept. 22—Famoso Dongil, Barcelona ..... D 8
Oct. 7—Mimoun Mohatar, La Coruna ... L 8
Oct. 27—Juan Pardo, Barcelona ..... W 8
Nov. 26—Jose Maria Madrazo, Zragoza .. W 8

1973

Mar. 9—Mimoun Mohatar, Madrid ..... W 8
Mar. 23—Vasco Armstrong, Madrid W Disq. 5
May 11—Mimoun Mohatar, Madrid . KO by 4
June 23—Manuel Carrecelas, Valencia KO ret 3
July 6—Fernando Perez, Madrid ..... D 8
July 20—Jose Madrazo, Madrid ..... D 8
Aug. 10—Epifanio Collado, Madrid ..... KO 6
Sept. 8—Bo Hogberg, Palma ..... KO 5
Sept. 28—Damanio Lassandro, Sarzana KO by 2
Nov. 2—Epifanio Collado, Barcelona .. KO 6
Nov. 23—Jose Duran, Barcelona ..... L 8
Dec. 14—Everaldo Costa Azevedo, Barcelona ..... KO by 6

1974

Mar. 29—Flash Patterson, Barcelona ... KO 5
May 1—Marco Scano, Cagliari ..... L 8
May 22—Mimoun Mohtar, Madrid ..... W 8
July 12—Pascal Zito, Madrid ..... L 8
July 26—Wolfgang Gans, Madrid ..... D 8
Sept. 14—Gonzalez Dopico, La Coruna ... L 12
(Spanish Welterweight Championship)
Oct. 25—Toni Molina, Milan ..... KO 3
Nov. 16—Canarian Francis, Santa Cruz ..... KO 5

JOSEF PACHLER
Austrian Welterweight
Born January 23, 1950

1973

Oct. 25—Gianpaolo Piras, Vienna ..... W 6
Nov. 26—Harry Klobes, Vienna ..... KO 5
Dec. 11—Giancarlo Serangeli, Vienna ... W 6

1974

Aug. 9—Klaus Fuchs, Velden, Austria ..... W 8
Sept. 4—Mongi Ladhili, Leoben ..... KO 5

KEVIN PADDOCK
English, Southampton, Light Heavyweight
1974

Apr. 28—Alec Tompkins, Southend .....L 8
May 8—Alan Bursey, Southampton ...KO 5
June 18—Mickey Lock, Southend ..... D 6
Sept. 16—Mick Evans, Southampton ..... W 6
Oct. 17—Joey Gammon, Southsea .....KO 4
Dec. 3—Roy Commosioung, Southampton ..... D 6

SID PADDOCK
Southampton, England, heavyweight
Born Apr. 25, 1949.
1972

May 15—Eddie Neilson, Reading ... KO by 2
Aug. 22—Mal Isaacs, Llanelli ..... KO by 4
Sept. 21—Steve Foley, Bedford .....KO 3
Oct. 11—Ralph Green, Stoke ..... KO by 4
1973

Jan. 9—Willie Connelly, Southampton . W 6
Feb. 12—Kenny Burrell, London ..... W 6
Feb. 19—Kenny Burrell, London ..... W 6
Apr. 17—Kenny Burrell, Southampton .. W 8
May 14—John Celebanski, London ..... W 6
May 22—Dave Roden, London ..... KO by 4
Oct. 30—John L. Gardner, London . KO by 3
1974

Feb. 18—John Celebanski, Mairfair ..... D 8
May 8—George Davis, Southampton ..KO 6
May 21—John L. Gardner, Wembley KO by 4
June 18—Les McGowan, Southend ..... D 8
Sept. 16—Les McGowan, SouthamptonKO by 7
Oct. 17—David Fry, Southsea ..... D 6
Dec. 3—David Fry, Southampton .....KO 7

MARCOS JIMINEZ "PAPERITO"
Spanish lightweight
Born Nov. 9, 1952.
1971

Sept. 17—Angel Alberca, Bilbao .....KO 5
Oct. 15—Luis Gijon, Madrid .....KO 6
Oct. 30—Manuel Pardillo, Pamplona ...KO 3
Nov. 6—Manuel Jimenez, Bilbao .....KO 1
Nov. 13—Julian Gonzalez, Vitoria .....KO 4
Dec. 18—Abdesalem Argaz Hausi, Gijon KO 4
Dec. 30—Manuel Alcala, Bilbao .....KO 2
1972

Jan. 15—Toti Martin, Pampiona .....KO 2
Feb. 12—Luis Segura, Pampiona .....KO 3
Apr. 6—Paul Rourre, Bilbao .....KO 4
Mar. 24—Fernando Tavares, Gijon ....KO 2
May 3—Paolo Russo, Barcelona .....KO 1
May 14—Jose Palacios, Salamca .....KO 3
July 22—Susu Velez, Las Palmas .....KO 2
Aug. 15—Aquilino Arias, Bilbao .....KO 2
Oct. 22—Jack Hussein, Almeria .....KO 2
Nov. 10—Luis Aisa, Bilbao ..... W 8
Nov. 26—Teo Benitez, Pampiona .....KO 1
1973

Feb. 8—Manuel Calvo, Bilbao .....KO by 8
May 4—Mariano Gascco, Bilbao .....KO 2
May 26—Juan Pena, Zaragoza ..... D 8
June 10—Guillermo Perez, San SebastianKO 2
June 20—Carlos Almeida, Tolosa ..... W ret 4
July 7—Juan Pean, Munguia ..... W ret 1
Nov. 10—Fierrito Fernandez, Logrono .. D 8
Dec. 25—Horacio Ruiz, Bilbao .....L 8
1974

June 15—Acosta Rodriguez, Santa Cruz .....KO 1
Oct. 4—Horacio Ruiz, Bilbao ..... D 8
Nov. 7—Pietro Ceru, Bibbao ..... W 8

VINCENT PARA (PARRA)
French middleweight
Born Nov. 2, 1944.
1969

Oct. 18—Ba Samba, Cannes .....WF 3
Dec. 13—Djilali Koudier, Cannes .....KO 6
1970

Mar. 6—Francis Ludovina, Marseilles ... W 6
Apr. 30—Jesus Fernandez, Cannes .....KO 3
July 4—Lionel Mercier, Cannes .....KO 3
Oct. 2—Gerard Cola, Paris ..... W 8
Nov. 16—Roger Martin, Paris .....KO 6
Dec. 14—Marcel Millien, Paris ..... W 8
1971

Jan. 25—Tommy Gray, Paris ..... W 8
Mar. 22—Pierre Lambert, Paris ..... W 8
June 9—Dave Adkins, Paris .....L 8
Nov. 6—Franjo Kovac, Cannes .....KO 2
Dec. 10—Epifanio Collado, Marseilles ... D 8
1972

Jan. 3—Mario Lamagna, Paris .....L 8
Feb. 19—Osvaldo Smerilli, Cannes ..... W 8
Feb. 28—Michel Chapier, Paris ..... W 8
Mar. 28—Gratien Tonna, Paris ..... KO by 2
Apr. 29—Lionel Mercier, Cannes .....KO 3
Dec. 18—Gerard Cola, Paris ..... D 8
1973

Feb. 9—Epifanio Collado, Marseilles ..... W 8
Mar. 24—Ben Lachemi, Auch .....L 10
Apr. 27—Alain Riviere, Marseilles .....KO 7
July 13—Fabio Bettini, Frejus .....L 12
Sept. 15—Gerard Nosley, Martigues ..... W 8
Oct. 5—Alberto Tori, Marseilles .....KO 8
Nov. 2—Sea Robinson, Abidjan .....L 10
Dec. 14—Jose Duran, Madrid .....L 10
1974

Feb. 1—Oscar Ilunga, Parseille ..... W 10
Mar. 29—Mario Romersi, Rome .....KO 7
May 3—Ramon Mendez, Rome ..... W 8
May 25—Ramon Mendez, Montecarlo ....L 8
Sept. 6—Zea Robinson, Abidjan, Ivory Coast ..... D 10
Oct. 23—Frans Csandl, Berlin .....L 8

DAVE PARIS
Tottenham, England heavyweight
Born Mar. 1, 1945.
1970 Record: Total bouts 9 of which he won 4, lost 3 and had 2 draws.
1971

Jan. 20—Pat Mahoney, Wolverhampton ..L 6
Feb. 22—Mick Brown, Derby .....L 6
Mar. 8—Mick Brown, Nottingham .....L 6
Mar. 23—George Gray, Watford .....L 8
Apr. 5—Pat Mahoney, London ... W Disq. 5
Apr. 28—Dave Nelson, Solihull ..... D 6
June 3—Terry Feeley, Glasgow ....KO by 5
1972

Jan. 19—Barry Clough, Stoke ..... D 8
Jan. 26—Frank Carpenter, WolverhamptonL 6
Feb. 28—Ray Falconer, Bedford ..... L 8
Mar. 15—Frank Carpenter, Solihull .KO by 3
May 23—Johnny Wright, London ..... W 8
July 12—Barry Clough, Wolverhampton ..L 8
Sept. 20—Roy Skeldon, Solihull ..... D 6
Oct. 4—Randolph Turpin Jur, Watford ..L 8
Oct. 24—Johnny Wall, London .....L 6
Nov. 6—Ralph Green, Bedford .....L 6
1973

Jan. 24—Willie Connolly, Stoke .....KO 5
Jan. 29—Steve Folley, Bedford .....L 6
Mar. 13—Bruce Woodward, Wolverhampton ..... W 6
Apr. 10—Steve Foley, London ..... W 8
May 30—Reg Jenkins, Coventry .....L 6
June 6—Nigel Williams, London ..... W 8
Sept. 17—Steve Foley, Bedford .....L 6
Sept. 25—Billy Baggott, Wolverhampton . W 6
Oct. 2—Kenny Burrell, Birmingham ... W 6
Oct. 30—Billy Williams, London .....L 8
Nov. 12—John Celebanski, Bedford ..... W 8
Nov. 27—Dave Roden, Birmingham ....WF 6
Dec. 10—John Celebanski, Cleethorpes .. W 8
1974

Feb. 11—David Fry, Bedford ..... W 6
Mar. 25—Steve Foley, Bedford .....KO by 4
Sept. 16—Eddie Fenton, Birmingham KO by 2

CHOON KWAN PARK
Korean featherweight
1973

May 13—Won Suk Lee, Busan City .... KO 8
(Korean feather title)

Aug. 30—Zensuke Utagawa, Fukushima City .....KO by 8
(Oriental feather title)
Nov. 18—Moon Suk Choi, Seoul ....KO by 4
Nov. 30—Susumu Okabe, Tokyo ....KO by 6
1974
Inactive

CHARLIE PARVIN
Wishaw, Scotland, bantamweight
Born Jan. 15, 1951.
1972

Mar. 2—John McKnight, Glasgow .....KO 5
Mar. 14—Jimmy Killeen, WolverhamptonKO 1
Sept. 25—Clive Hogben, London ..... W 6
Dec. 11—John O'Rawe, London ..... W 8

1973

Mar. 20—Mickey Piner, London .....L 8
Oct. 23—Clive Hogben, Nottingham .....L 3
Nov. 14—Paddy Graham, Solihull .....L 8

1974

Feb. 25—John Migchell, Glasgow .....L 8

LARRY PAUL

Wolverhampton, England middleweight
Born April 19, 1952.

1973

Jan. 29—Les Avoth, Bedford, Eng.....KO 1
Feb. 13—Dave Cranswick, Wolverhampton .....KO 2
Mar. 13—Antonio Torres, WolverhamptonW 8
Apr. 19—Don McMillan, Wolverhampton W 8
May 9—Joe Yekinni, Solihull ..... W 8
June 13—Pat Dwyer, Wolverhampton ..KO 2
July 18—Ronnie Hough, Birmingham ..KO 6
Sept. 25—Bobby Arthur, WolverhamptonKO 10
(British jr. middle title)
Oct. 11—Pat Brogan, Manchester .....KO 3
Nov. 6—Frank Young, Wolverhampton . W 10

1974

Jan. 30—Jan Magdziarz, Wolverhampton ..... W 10
Feb. 26—Mickey Flynn, WolverhamptonKO 1
Mar. 13—Alan Tottoh, Solihull .....KO 7
Apr. 24—Kevin White, Wolverhampton .. W 15
June 4—Tom Imrie, London .....KO 8
Nov. 5—Maurice Hope, Wolverhampton .....KO by 8
(British Junior Middleweight Title)

SVEN PAULSON

Norway, Junior Welterweight
Born Mar. 30, 1946.

1973

Jan. 25—Kader Ben Mimoun, Oslo .....KO 2
Mar. 1—Domenico Chiloiro, Oslo ..... W 6
Apr. 6—Paul Ikumpayi, Oslo ..... W 6
May 10—Piero Meraviglia, Trondheim ... W 8
June 14—Eterano Nevio Carbi, Oslo ..... W 10
Oct. 4—Thomas Matthews, Randers ... W 6
Oct. 11—Giorgio Merlin, Oslo .....KO 5

1974

Jan. 17—Ugo Poli, Randers ..... W 8
Mar. 7—Gitano Jiminez, Oslo .....KO 8
Apr. 4—Tommy Wright, Copenhagen .KO 7
May 7—Lothar Abend, Oslo .....KO 3
(Junior Lightweight Championship)
May 29—Tommy Wright, Copenhagen .. W 8
Oct. 8—Giovanni Girgenti, Oslo ..... W 15
(European Junior Lightweight Title)

LES PEARSON

English Welterweight
Born, Fitzwilliam, Yorkshire, September 8, 1946.

1968

Oct. 28—Mickey Flynn, Manchester .... W 6
Nov. 11—Barry Coley, Manchester ..... W 6
Nov. 25—Peter Hughes, Leeds .....KO by 6

1969

Feb. 17—Robin Polak, Nottingham ..... D 6
Mar. 5—Ray Fallone, Manchester ..... W 6
Mar. 31—John Charles, London .....KO 6
May 19—Barry Calderwood, Liverpool .. W 8
Oct. 6—Calderwood, Manchester .. KO by 6
Dec. 15—Frank Young, Manchester .....L 8

1970

Jan. 12—Ricky Porter, Nottingham ..... D 8
Apr. 13—Ron Davies, Nottingham .....KO 7
May 11—Willie Rea, London ..... W 8
May 26—Barry Calderwood, Manchester W 8
June 22—Bobby Arthur, London ..... W 8
Sept. 14—Phil Dykes, St. Helens ..... W 8
Oct. 5—Barry Calderwood, Nottingham ..... W 10
Nov. 11—Johnny Cooke, Burtonwood ... W 8
Dec. 1—Ricky Porter, Leeds .....L 8

1971

Jan. 13—Gus Farrell, Manchester ..... W 10
Mar. 15—Wayne Bannister, Melbourne ...L 10
Mar. 29—Peter Lund, Melbourne ..... W 10
Apr. 19—Brendon Jackson, Melbourne .. W 10
Nov. 17—Johnny Cooke, Solihull ..... W 12

1972

Jan. 12—Bobby Arthur, Solihull ..... L 12
Feb. 21—Eddie Parks, London ..... W 8
Oct. 10—Johnny Stracey, London .. KO by 2
(Final elim. British Welterweight Title)

1973

May 9—Trevor Francis, London ..... D 8
Sept. 26—Pat Thomas, Solihull .....L 8
Oct. 22—Kevin White, London ..... D 8
Nov. 19—Des Rea, Glasgow .....D 8

1974

Jan. 21—Pat Thomas, London ..... KO by 1
Mar. 4—Charlie Cooper, Piccadilly ..... W 8
Apr. 29—Henry Rhiney, Kensington ...KO 7
May 13—Mickey Flynn, Cleethorpes ..... KO by 6

JUAN PENA

Spanish Lightweight

1964

July 2—Miguel Mancheno, Valencia .... W 6

1965

Inactive

1966

Sept. 17—Jose Iturri, Alsaua ..... D 6
Oct. 15—Francisco Puente, Zaragoza .... W 8
Nov. 12—Pablo Sanchez, Azragoza ..... W 8

1967

Mar. 21—Pascual Olivan, Barcelona .....L 6
Apr. 1—Roberto Marthon, Burgos . KO by 6
Apr. 28—Juan Torres, Las Palmas ... KO by 4
June 8—Miguel Velasquez, Prado .....L 6
Sept. 9—Perez Sanroman, Calatayud .... W 8
Oct. 12—Abdel Husaien, Zaragoza ..... D 8
Nov. 4—Fernando Perez, Gijon .....L 6
Nov. 5—Karl Coleta, Canet ..... W 8

1968

Jan. 20—Yanclo Il, Zaragoza .....KO 4
Feb. 3—Angel Saez, Barcelona ..... W 6
Apr. 6—Franco Martinez, Figueras ..... D 8
May 22—Carlos Gomez, Zaragoza ..... W 8
June 15—Omar Bomole, Huesca ..... W 8
July 6—Jose Carreno, Pamplona ..... W 8
Aug. 11—Fred Barrow, Huesca ..... W 8
Sept. 1—Gomez Acebo, Huesca ..... W 8
Oct. 19—Ben Amar, Barcelona ..... W 8
Nov. 16—Yanco Il, Barcelona .....L 8

1969

Mar. 1—Angel Ejarque, Barcelona ..... D 8
June 21—Jose Riva, Saragosa ..... W 8
Oct. 9—Domingo Gimenez, Barcelona . D 8
Oct. 16—Manuel Garcia, Barcelona ..... D 8
Oct. 25—Ben Hussaien, Barcelona ..... W 8

1970

Feb. 7—Yancio II, Zaragosa ..... W 8
Dec. 11—Jose Vega, Barcelona ..... W 8
Dec. 18—Isidro Mota, Madrid ..... D 8

1971

Apr. 17—Luis Segura, Zaragosa ..... W 8
July 8—Luis Segura, Zaragosa ..... W 8
Sept. 18—Ugo Poli, Sondrio ..... L 10

1972

Jan. 8—Guillermo Perez, Zaragoza .... W 8
Jan. 13—Jonathan Dele, Barcelona .KO by 6
Mar. 17—Angel Ejarque, Madrid ..... D 8
July 15—Francisco Gomez, Mataros .... W 8
Sept. 17—Guadalberto Fernandez, Zaragoza ..... W 8
Oct. 27—Horacio Ruiz, Barcelona .....L 8
Nov. 11—Bobby Guy, Mataro ..... W 8

1973

Mar. 17—Haddu Manan, Figueras ..... W 8
May 11—Antonio Chiodoni, Milan .. KO by 1
June 8—Gomez Fouz, Madrid .....L 8
July 7—Marcos "Paperito" Jiminez, Manguia .....KO by 1
Oct. 27—Juan Albornoz, Santa Cruz KO by 6

1974

Mar. 9—Jose'Ramon Gomez Fouz, Zaragoza .....KO by 6
July 19—Horacio Ruiz, Madrid .....L 8

ALEK PENARSKI (PERNASKY)

Alfreton, English Heavyweight

1973

Mar. 27—Barry Clough, Birmingham .... W 6
Apr. 3—Nugel Williams, Blackpool .....L 6
Apr. 10—Johnny Wall, London .....KO by 3
June 6—Lloyd Stewart, London .... KO by 4
Oct. 29—Pat Thompson, Walworth .....L 8

Inactive

1974

1974

Jan. 30—Gilly Baggott, Wolverhampton ..... KO by 3
Mar. 19—Pat Thompson, Blackpool . KO by 5
Oct. 29—Pat Thompson, London ..... L 8

FERNANDO PEREZ

Spanish welterweight

Born 1943. Turned professional in 1964. Had 38 fights, won 13, drew 11, lost 14.

1973

Feb. 19—Domingo Barrera Corpas, Santa Cruz ..... KO 11
(Spanish Junior-Welterweight Title)
May 12—Jonathan Dele, Gijon ..... L 8
July 6—Dum Dum Pacheco, Madrid .... D 8
Aug. 3—Fierrito Perez, Madrid ..... W 10
Sept. 28—Famoso Dongil, Barcelona ..... D 8
Nov. 9—Horacio Ruiz, Madrid ..... W 10
(Spanish jr. welter title)
Dec. 1—Fernando Bermejo, Gijon ..... W 12
(Spanish Jr. welter title)

1974

Mar. 9—"Kung Fu" Sanchez, Zaragoza .. L 12

GEORGES PERROT

French jr. welterweight

Born 1947.

1969

Nov. 15—Mohamed Yayaoui, Conde .... W 6
Nov. 23—Henri Yazidi, Paris ..... KO 1
Dec. 15—Manuel Sanchez, Paris ..... D 6

1970

Feb. 24—Daniel Martin, Paris ..... W 8
Mar. 6—Jean-Pierre Friedli, Berne ..... L 8
Mar. 27—Angelo Dorai, La Spezia ..... KO 1
Apr. 11—Pierre Tirlo, Lourches ..... W 8
May 11—Jean Sossou, Paris ..... W 6
June 13—Albert Menduni, Grenoble . KO by 2
Oct. 10—Ray Dauteuille, Conde ..... W 8
Oct. 17—Michel Briatte, Anzin ..... W 8
Oct. 24—Ray Dauteuille, Soissons ..... W 8
Nov. 7—Alain David, Bordeaux ..... KO 4
Nov. 16—Efisio Pinna, Paris ..... KO by 1
Dec. 11—Franz Meganck, Louvroil ..... KO 7

1971

Jan. 9—Bernard Creton, Dunkirk ..... L 8
Oct. 9—George Fabbri, Sous Le Bois . KO 2
Oct. 21—Erkki Meronen, Copenhagen KO by 4
Dec. 4—Roelandt Fredo, Sous le Bois . KO 3

1972

Jan. 22—Jean-Claude Delgove, Rheims . W 10
Feb. 19—Siki Sow, Bethune ..... W 8
Mar. 18—William Turpin, Bethune ..... KO 4
Apr. 15—Jo Kimpwani, Calais ..... KO by 3
July 28—Sea Robinson, Abidjan .... KO by 5
Oct. 14—Jean-Claude Deglove, Maubergе KO 6
Dec. 9—Pietro Gasparri, Mauberge ..... W 10

1973

Mar. 2—Pietro Gasparri, Lyon ..... W 8
Apr. 13—Pascal Zito, Villeurbanne ..... W 8
Apr. 21—Jean-Claude Delgrove, Sous les bois ..... KO 3
May 12—Germain Lemaitre, St. Nazaire . D 10
Oct. 11—Famoso Dongil, Barcelona ..... W 8
Nov. 9—Minoun Mohatar, Madrid .. KO by 3
Dec. 8—Jacques Van Mellaerts, St. Nazaire ..... KO by 12
(French Welterweight Title)

1974

Mar. 18—Jean Claude La Farge, Paris ... KO 3
May 11—Pietro Gasparri, Auxere ..... W 10
May 31—Germain Le Maitre, St. Nazaire .. L 12
(French Welterweight Title)
June 1—Germain Lemaitre, St. Nazaire ..... L 12
(French Welterweight Championship)

ENZO PETRIGLIA

Italian Lightweight

Born Velletri, September 27, 1946.

1968

Dec. 20—Eugenio Petretto, Rome ..... KO 5

1969

Feb. 7—Marco Fruzza, Rome ..... KO 2
Feb. 16—Salvatore Gennatiempo, Rome . W 6
Mar. 22—Ajenifuja Raheem, Rome ..... KO 5
Apr. 11—Gerard Szyjka, Rome ..... KO 2
May 16—Karl Furcht, Rome ..... KO 2
July 25—Ait Ahmed, Rome ..... KO 3
June 27—Bruno Melissano, Rome ..... KO 4
Sept. 12—Yancio II, Rome ..... KO 3
Oct. 10—Bernard Martin, Rome ..... KO 7
Oct. 31—Tore Magnussen, Rome ..... KO 3
Dec. 12—Larry Flaviano, Rome ..... KO 1

1970

Jan. 23—Mohamed Laroussi, Rome .... KO 2
Mar. 6—Pat McCormack, Rome .... KO by 1
May 9—Joe Tetteh, Rome ..... D 8
Aug. 8—Kid Rainbow, Vellekeri ..... W 8
Sept. 19—Jake Gulino, Velletri ..... W 8
Dec. 4—Enrico Barlatti, Rome ..... KO 7

1971

Jan. 2—David Pesenti, Osita ..... W 8
Mar. 26—Olli Maki, Rome ..... D 10
June 23—Carmelo Coscia, Rapallo ..... KO 9
(Italian lightweight title)
Aug. 28—Bruno Melissano, Macerata ..... L 10
Sept. 24—Bruno Melissano, San Cesareo .. W 12
(Italian lightweight title)
Nov. 21—Enzo Pizzoni, Rome ..... D 12
(Italian lightweight title)

1972

Mar. 4—Leonard Tavarez, Rome ..... W 8
Apr. 27—Joao Dos Santos, Milan ..... L 8
Sept. 13—Antonio Puddu, Cagliari ... KO by 11

1973

Feb. 27—Enzo Pizzoni, Ancona ..... L 12
(Italian lightweight title)
Nov. 16—Gerardo Esposito, Rome ..... W 8

1974

Jan. 17—Rocco Zecca, Roma ..... W 8

FRANCO PETROZZI

Italian bantamweight

Born Oct. 19, 1940.

Turned professional in 1966. Through 1969 had 10 fights, won 3, drew 2, lost 5.

1970

June 27—Kid Miller, Monfalcone ..... W 6
Aug. 1—Michele D'Amato, Salerno . KO by 6
Sept. 18—Kid Miller, Udine ..... W 6
Oct. 8—Steve Ljubomirovic, Maron ... KO 4
Nov. 27—Renzo Battistelli, Calolzio ..... L 6

1971

June 10—Ernesto Sole, Udine ..... KO 2
July 10—Luigi Tessarin, Maron ..... D 6
Nov. 13—Paul Renon, Udine ..... W 6

1972

Jan. 6—Gianmaria Pinna, Udine ..... D 8
Mar. 11—Renzo Marzialetti, Udine ..... KO 3
Apr. 8—Gian Maria Pinna, Pordenone .. W 8
Apr. 28—Giuliano Pastellaro, Lissone .... L 8
July 1—Sergio Mencarelli, Porenone .. KO 6
Sept. 22—Antonio Cervino, Urdine ..... KO 4
Dec. 26—Ferdinando Ripamonti, Udine . D 8

1973

June 22—Luigi Tessarin, Vivgevano ..... L 10
July 28—Abu Arrow, Budoia ..... D 6
Sept. 15—Salvatore Fanni, Belluno ..... W 6
Oct. 6—Antonio Verdiani, Pordenone .. D 6

1974

Mar. 8—Aldo Quaini, Pordenone ..... W 8
Mar. 29—Ambrogio Mariani, Milano ..... L 8
Sept. 21—Fernando Atzori, Pordenone .. D 8
Nov. 23—Ambrogio Mariani, Pordenone .. L 12
(Italian Bantamweight Title)

LES PICKETT

Merthyr, England, featherweight

Born Apr. 4, 1949.

1971

Nov. 24—Karim Young, Caerphilly ..... W 6

1972

Jan. 17—Arrow Abu, London ..... L 6
Mar. 15—Roger Howes, Caerphilly .... KO 5
Mar. 27—Sammy Vernon, London .... KO 8
May 3—Orizu Obilaso, Caerphilly .... KO 3
July 10—John Kellie, London ..... KO by 2
Nov. 20—Sammy Vernon, Caerphilly .... D 8

1973

Jan. 15—Billy Belnavis, Caerphilly ..... KO 6
Mar. 14—Paddy Graham, Solihull ... KO by 1
Apr. 5—Ray Jenkins, London ..... W 8

1974

June 19—Charlie Wallace, Caerphilly ...KO 3

BALDASSAN PICONE

French junior welterweight
Born Ales, February 12, 1944.
Turned professional in 1967 and through 1969 had 25 bouts; won 24 (14 by knockout), lost one when stopped with a cut eye.

1970

Jan. 12—Roger Zami, Paris .....KO by 9
(Vacant French Junior Welterweight Title)
Mar. 7—Oscar Miranda, Avignon .....KO 1
Mar. 16—Michel Danjou, Paris .....KO 10
Apr. 4—Serafino Luccherini, Avignon .. W 10
May 11—Julio Viera, Paris ..... W 10
Oct. 2—David Pesenti, Paris ..... W 12
(French junior welterweight title)
Oct. 26—Joe Tetteh, Paris .....L 10
Nov. 6—D'Orazio, Avignon .....KO 8

1971

Jan. 11—Joao Dos Santos, Paris ..... W 10
Apr. 3—Roger Zami, Fort de France KO by 6
(lost French junior welterweight title)
Nov. 29—Nicola D'Orazio, Paris ..... D 8

1972

Jan. 8—Siki Sow, Alfortville ..... W 8
Jan. 22—Cemal Kamaci, Istanbul ...KO by 5
Feb. 28—Tony Ortiz, Paris ..... W 8
June 17—Rene Roque, Paris ..... W 15
Oct. 23—Giuseppe Carbonara, Paris ....KO 6
Dec. 4—Ray Marcado, Paris ..... KO by 6

1973

Jan. 6—Bernard Creton, Dunkir[1]., Fr. ...L 12
(French junior welterweight title
Mar. 23—Leo Young, Geneva ..... W Disq. 5

1974

Inactive

JEAN PIEDVACHE

French lightweight
Born July 22, 1948.

1970

Dec. 21—Francesco Russomanno, Paris .KO 1

1971

Jan. 18—Alain Guilbert, Paris ..... W 4
Jan. 28—Charles Chenouf, Paris .....KO 4
Feb. 18—Andre Jordan, Paris ..... W 6
Mar. 4—Abdel Meziche, Paris ..... W 6
Apr. 23—Franco Soro, St. Maur ..... W 6
Nov. 8—Albert Voisin, Paris ..... W 6
Dec. 4—Lahoucine Safi, Villiers .....KO 5

1973

Jan. 20—Andre Jamet, St. Maur, Fr. ...KO 9
Mar. 21—David Pesenti, Paris .....KO 5
Apr. 17—Giuseppe Minotti, Paris ..... W 10
May 25—Henri Nesi, St. Maur ..... W 8
Sept. 29—Paul Rourre, Paris .....KO 7
Oct. 16—Nicola D'Orazio, Paris .....KO 7
Nov. 5—Santiago Rosa, Paris .....KO 3
Nov. 19—Daniel Vermanderde, Paris .... W 10
Dec. 17—Enzo Pizzoni, Paris ..... W 10

1974

Jan. 21—Gerardo Esposito, Paris .....KO 3
Mar. 2—Felix Brami, Parigi ..... W 12
Apr. 30—Renzo Battistelli, Paris ..... W 10
June 22—Erik Nikkinen, Paris .....KO 5

BRUNO PIERACCI

Italian Featherweight
Born Sept. 17, 1945, At Viareggio.
Turned pro 1969—won all nine bouts that year.

1970

Jan. 27—Giuseppe Faescella,
S. Maurizio ..... D 8
Mar. 10—Arrow Abu, Cologno ..... W 8
Apr. 17—Hamed Jelidi, Melzo ..... W 6
July 9—Wellington Vilella, Monza ..... W 8
Sept. 26—Kid Rainbow, Trevilgio ..... W 8
Nov. 21—Carmelo Massa, San Giovanni .. W 8
Dec. 19—Giuseppe Fascella, Milan .....KO 7

1971

Jan. 25—Tahar Ben Hassen, Paris ...KO by 6
Apr. 9—Koilder Meftah, Monza ..... W 10
May 14—Paul Ikumapay, Milan ..... W 8
July 29—Ambrogio Marriani, Monza ... D 8
Oct. 16—Nevio Carbi, Pordenone ...KO by 2
Dec. 3—Ugo Poli, Bergamo ..... L 8

1972

Mar. 31—Ferdinando Ripamonti, Cantu . W 6
June 9—Nevio Carbi, Reggio .....WF 5
Aug. 5—Silvio Loi, Chianciano ..... W 8
Nov. 18—Ugo Poli Cantu .....KO by 10

1973

Jan. 29—Enzo Farinelli, Bologna ..... D 8
May 19—Elio Cotena, Montagna .....L 12
June 14—Helenio Ferreira, Oslo ..... KO by 8
Aug. 4—Elio Cotena, Secondigliano KO by 4
Oct. 10—Enzo Farinelli, Rimini .... KO by 12
(Vacant Italian feather title)

BIAGIO PIERRI

Italian Lightweight

1974

Mar. 9—Vincenzo Di Ruocco,
Cinisello Balsamo .....KO 1
May 4—Fulvio Giacomini,
Cinisello Balsamo ..... W 6
May 17—Salvatore Dui, Milan .....WF 5
Oct. 19—Pasquale Arini, Cantu .....KO 2
Nov. 29—Prisco Rossetti, Milan .....KO 2

EFISIO PINNA

Italian lightweight champion
Born Apr. 11, 1948.

1969

Feb. 20—Renzo Marzialetti, Turin ..... W 6
July 12—Renzo Marzialetti, Civitanova ...L 6
Nov. 18—Giuseppe Senna, Lissone .....L 6
Dec. 19—Sergio Mencarelli, Turin .....L 6

1970

Feb. 7—Efisio Onidi, Cagliari .....L 6
Mar. 7—Giuseppe Senna, Novara .....KO 3
May 30—Giuseppe Mastellaro, Grosetto ..L 6

1971

Apr. 23—Kid Rainbow, Villeurbanne ... W 8
July 3—Amleto Restano, Cagliari .... KO 2
Oct. 10—Jack Gulino, Lyons ..... KO 6
Nov. 6—Bruno Melissano, Villeurbanne W 10

1972

Jan. 3—Henri Nesi, Paris ..... W 8
Feb. 11—Joao Dos Santos, Lyons ..... W 10
Mar. 3—Miguel Araujo, Lyons ....KO by 6
May 19—Italo Biscotti, Milan .....KO 12
(Italian lightweight title)
Sept. 9—Sreco Weiner, Macerata .....KO 7
Oct. 25—Enzo Pizzoni, Ancona .....L 12
(Italian lightweight title)
Nov. 24—Carlos Capella, Rome ..... W 8
Dec. 2—Frank Medina, Lyons ..... W 10

1973

Feb. 28—Nicola D'Orazio, Terni ..... W 10
Apr. 13—Tony Ramos, Villeurbanne ...KO 2
Sept. 11—Enzo Pizzoni, Terni ..... W 12
(Italian light weight title)
Nov. 3—Siki Sow, Perugia ..... W 10
Dec. 5—Ugo Di Pietro, Cagliari .... KO by 4

1974

Feb. 8—Carlos Almeida, Milan .....KO 1
Mar. 1—Henri Nesi, Novara ..... W 8
May 7—Giuseppe Minotti, Terni ..... W 8
Aug. 31—Santino Reali, Alghero ..... D 8
Oct. 12—Kokkie Oliver, Johannesburg .KO 10

EMILIO PIREDDU

Italian flyweight
Turned Pro 1970. Record to 1973—TB 9, W 6, L 1, D 2.

1973

Apr. 4—Giancarlo Anibaldi, Cagliari ..KO 5
June 15—Luigi Paravati, Milan ..... W 6
Aug. 15—Franco Sperati, Sassari ..... W 12
(Italian flyweight title)
Nov. 25—Fritz Chervet, Zurich .....L 10
Dec. 28—Grazietto Soro, Cagliari .....KO 3

1974

Mar. 1—Waldino Lopez, Milano ..... W 8
June 12—Antonio Tenza, Porto Torres .KO 8
Aug. 31—Heriberto Mascarell, Alghero .. W 10

ENZO PIZZONI

Italian junior welterweight
Born July 26, 1946.

1969

Jan. 26—Guerrino Ceresa, Pesaro .....KO 4
Mar. 29—Ludovico Bellavita, Pesaro ..... W 6
May 10—Nicola D'Orazio, Pesaro ..... W 6

May 31—Gianni Szyka, Forli .....KO 8
July 5—Leonardo Dessi, Pesaro ..... W 8
Sept. 6—Paolo Russo, Forli ..... W 6
Oct. 11—Thomas Matthews, Pesaro ....WF 7
Dec. 28—Amleto Restano, Forli .....KO 3

1970

Mar. 21—Guiseppe Amante, Pesaro ..... W 8
Apr. 24—Amleto Restano, Leghorn ..... D 10
June 26—Omar Oliva, Pesaro .....KO 7
Sept. 5—Handy Bassey, Macerata ..... W 8
Oct. 3—Nicola D'Orazio, Ancona ..... W 10
Oct. 31—Kid Rainbow, Foligno ..... W 8

1971

Mar. 5—Giuseppe Amante, Ancona ...KO 5
Apr. 9—Felice Becco, Ancona .....KO 3
May 19—Paolo Russo, Ancona .....KO 7
June 19—Ferdinand Ahumibe, Forli ....KO 8
Sept. 4—Ezio Raggini, Ancona ..... W 8
Sept. 24—Jean Demarthe, Foligno .....KO 3
Nov. 21—Enzo Petriglia, Rome ..... D 12
(Italian lightweight title)

1972

Apr. 15—Hector Omar Oliva, Matelica ..KO 5
May 29—Manny Santos, Melbourne .....L 10
July 1—Giuseppe Carbonara, Sabaudia NC 2
Sept. 9—Ugo Di Pietro, Macerata .....KO 6
Oct. 25—Efisio Pinna, Ancona ..... W 12
(Italian lightweight title)
Dec. 4—Leonard Tavarez, Paris ..... D 8

1973

Feb. 27—Enzo Petriglia, Ancona ..... W 12
May 11—Galberto Fernandez, Anocna .. W 8
June 13—Giuseppe Carbonara, Terni .... D 12
Sept. 11—Elfisio Pinna, Terni .....L 12
(Italian lightweight title)
Dec. 17—Jean Piedvache, Paris .....L 10

1974

Mar. 8—Matthew Thomas, Foligno ....KO 2
Apr. 26—Giancarlo Usai, Milan .....L 8
Sept. 16—Ugo Di Pietro, Foligno ..... W 12
(Italian Lightweight Championship)
Nov. 6—Giancarlo Usai.
Foligno ..... W disq. 1
(Italian Lightweight Title)

29-2-1
(18-0)

DAVID POISON (KOTEY)

African Featherweight
Commonwealth Featherweight Champion

1966

Feb. 5—Young Famous Lartey, Accra .. W 6
Sept. 3—Abu Morgan, Accra .....KO 4
Dec. 10—Bob Cofie, Accra .....KO 6

1967

Feb. 5—Emmanuel Dudzro, Togo ..... W 8
Mar. 2—Shido Armah, Accra .....KO 3
June 5—Peter Aywith, Togo ..... W 10

1968

Mar. 1—Kid Killer, Precipe .....KO 8
May 4—Abu Morgab, Tomale ..... W 8
Aug. 31—Teddy Walker, Accra ..... W 8

1969

Mar. 1—Teddy Walker,
Brigade Gas Fac. ..... W 8
June 14—Teddy Walker, Black Star .....KO 4
Aug. 30—Asebi Bookye, Precipe .....KO 10
Dec. 2—Cassimo Alhasson, Takoradi ..KO 3

1970

Mar. 7—Buddy Guy, Accra ..... W 8
Aug. 29—Buddy Guy, Accra ..... W 8
Sept. 3—Joe Banks, Tamale .....KO 3
Oct. 30—Joe Issaka, Koforidua .....KO 2
Nov. 28—Bob Seifu, Accra .....KO 3

1971

June 5—Freddie Mensah, Accra ..... D 8
Dec. 3—Casino Albassan, Accra .....KO 3

1972

May 29—Andy Broome, Melbourne ..... W 10
June 22—Alan Pressnell, Melbourne ..... W 10
June 29—Ted Bonner, Sydney .....KO 10
July 13—Rex Downward, Sydney .....L 10
July 27—Tony Cunningham, Sydney .... W 10
Aug. 23—Ray Ross, Melbourne .....KO 3
Oct. 18—Sakal Makamuna, Melbourne .. W 10

1973

Oct. 6—Bingo Crooks, Accra .....KO 6
Dec. 14—Peter Koloko, Kumasi .....KO 2

1974

Feb. 2—Tahar Ben Hassen, Tunis .....KO 1
Dec. 7—Evan Armstrong, Accra .....KO 10
(Commonwealth Featherweight Title)

Nov. 9 - Osmanu Toure, Accra KO 5

WILLIAM POITRIMOL

French Middleweight

Born in 1943.
Turned pro in 1965 and through 1968 had 27 bouts; won 15, lost 5, drew 6.

1969

Feb. 1—Marc Desfourneau, Troyes .... W 8
Apr. 5—Claude Courtielle, Troyes ....KO 4
May 10—Gerard Thomas, Troyes .....KO 5
June 30—Joop Verbon, Rotterdam .....L 10
Sept. 27—Rene Bossu, Troyes .....KO 3
Oct. 18—Gerard Thomas, Noeux .....L 10
Nov. 8—Marcel Millien, Troyes ..... W 10
Dec. 13—Andre Willems, Troyes .....KO 4

1970

Feb. 7—Francois Martinheira, Troyes ...L 10
Mar. 7—Serge Cauver, Troyes .....KO 9
Apr. 11—Celzo Calzi, Troyes .....L 10
Oct. 10—Miloud Cheraka, Troyes .....L 10
Dec. 26—Mario Lamagna, Naples ...KO by 7

1971

Feb. 6—Jacques Brunet, Troyes ..... D 10
Apr. 3—Francois Martinhera, Troyes ....L 10
May 8—Roger Martin, Troyes .....KO 6
May 18—Harry Scott, Liverpool .....L 8
July 3—Mario Almanzo, Lecco ....KO by 4
Oct. 16—Dramane Ouedrago, Nouex .... D 10
Nov. 16—Mark Rowe, London .....KO by 5

1972

Feb. 12—Fabio Bettini, Troyes .....KO by 6
Apr. 8—Miloud Cheraka, Troyes ..... L 10
Apr. 15—Michael Chapier, Epernay .KO by 4
Oct. 28—Abdeikader Boubekeur, Troues W 10

1973

Jan. 19—Germano Valsecchi, Milan, It. ...L 8

Mar. 15—Luciano Sarti, Milan .....L 10
Mar. 24—Billy Suze, Bruay .....KO by 4
Apr. 14—Robert Amory, Compiegne KO by 7
Sept. 29—Henri Caillez, Troyes ..... D 8

1974

Apr. 20—Mohamed Bouchaara,
Troyes, Fr. ..... D 8
Sept. 28—Bele Apolosa, Troyes ..... D 10

UGO POLI

Additional information
Italian Junior Lightweight Champion
Born Ardenno, December 16, 1945
Turned pro in 1967. Through 1968 had 17 bouts; won 14, lost one, drew two.

1969

May 31—Antonio Moggia, Morbegno ... W 6
June 24—Augusto Civardi, Piacenza . KO by 6
Aug. 5—Antonio Balbinot, Sondrio ...KO 5
Sept. 20—Giancarlo Centa, CalolziocorteKO 3
Oct. 31—Thomas Matthews, Meda ..... W 6
Dec. 10—Giovanni Girgenti, Udine .....L 12
(Italian featherweight title)

1970

Mar. 3—Mario Cappellotto, Sondrio ..KO 6
May 22—Abu Arrow, Bergamo ..... W 6
Apr. 3—Arrow Abu, Reggio Emilia ..... W 8
June 29—Abu Arrow, Sondrio ..... W 8
July 22—Handy Bassey, S. Vincenzo .... W 8
Aug. 9—Paul Ikumpayi, Lenna ..... W 8
Sept. 25—Renato Galli, Reggio Emilia ... W 10
Oct. 24—Jose Legra, Madrid .....L 10
Dec. 26—Paul Ikumapayi, Reggio EmiliaWF 6

1971

Jan. 26—Vittorio Ferri, Sondrio .....KO 7
Mar. 2—Felice Becco, Morbegno ...KO by 5
June 6—Oronze Pesare, Sondrio .....KO 4
(won Italian junior lightweight title)
Aug. 18—Mano Sanna, Castrovillian .....L 12
(Italian Junior lightweight title)
Sept. 18—Juan Pena, Sondrio ..... W 10
Dec. 3—Bruno Pieracci, Bergamo ..... W 8

1972

Jan. 29—Arnold Taylor,
Johannesburg .....KO by 4
Apr. 1—Haddu Manan, Cantu ..... W 8
July 3—Thomas Matthews, Ardenno ... W 8
Aug. 5—Mario Redi, Morbegno ..... W 12
Sept. 16—Omar Cabrera, Morbegna ..... W 8
Nov. 18—Bruno Pieracci, Cantu .....KO 10
(Italian lightweight title)
Dec. 16—Piero Meraviglia, Morbegno .... W 12
(Italian junior-lightweight title)

1973

Apr. 21—Mario Sanna, Morbegno .....WF 7
(Italian jr. lightweight title)

Sept. 23—Natale Caredda, Caspoggio .... W 8
Dec. 7—Lothar Abend, Hamburg .....L 15

1974

Jan. 17—Sven Paulsen, Randers .....L 8
Mar. 1—Albert Amatler, Novara .....WF 3
June 4—Giovanni Girgenti, Marsala .... D 12
(Italian Junior Lightweight Title)

CHRISTIAN PONCELET

French Heavyweight Champion
Born, Asfled, June 16, 1947.

1969

Nov. 15—Alain Cherville, Sedan .....KO 3

1970

Jan. 3—Manfred Ackers, Sedan .....WF 3
Mar. 14—Burghard Lembke, Sedan ..... W 8
Apr. 11—Manfred Ackers, Sedan ..... W 6
June 13—Henri Ferjules, Sedan ..... D 8
Nov. 16—Expedit Mountcho, Paris .....KO 7
Dec. 19—Henri Ferjules, Charleville ....KO 3
(won French heavyweight title)

1971

Jan. 11—Vasco Fausthino, Paris ..... W 8
Feb. 22—Lloyd Walford, Paris .....KO 7
Mar. 6—Burghard Lembke, Sedan ..... W 8
Apr. 3—Ireno Verleman, Charleville ..KO 6
Oct. 16—Ba Sounkalo, Charleville ..KO by 4
Dec. 11—Jean Tshikuna, Charleville .... D 10

1972

Jan. 8—John Roy, Charleville ....KO by 3
Jan. 31—Jan Lubbers, Rotterdam ..... L 10
Feb. 12—Kurt Ludecke, Charleville .... W 10
Mar. 3—Arno Prick, Hamburg .....L 8
Mar. 25—Ferenc Kristofcsak, Charleville KO 7
May 19—Dante Cane, Reggio Emilia KO by 4
Dec. 4—James Helwig, Paris .....KO by 1
Dec. 21—Getulio Bueno, Ajaccio ..... W 10

1973

May 13—Avenamar Peralta, Kiel .... KO by 5
Sept. 29—Jean-Claude Capitolin, Paris ....L 12
(French light heavy title)
Dec. 15—Horst Lang, Sedan ..... W 10

1974

Jan. 12—Tino Rimasti, Sedan .....KO 5
Feb. 16—Jean Tshikuna, Sedan ..... W 10
May 11—Robert Amory, St. Quentin .... W 12
(French Light Heavyweight Title)
Sept. 21—Jean Claude Capitolin,
St. Nazaire .....KO 10
(French Title)

TONY POOLE

Kettering, England, welterweight
Born Oct. 5. 1953.

1972

Apr. 24—Johnny Croll, Nottingham .... L 8
May 23—Albert Wreden, London .....KO 3
June 27—John Croll, Birmingham ..... D 6
Sept. 19—Rod Griffiths, Kettering ..... W 8
Nov. 6—Ken Singlewood, Nottingham .KO 5
Nov. 28—Simon Rawlings, Nottingham ...L 8
Dec. 14—Jesse Wells, Kettering .....KO 3

1973

Jan. 29—Tony Bagshaw, NottinghamKO by 2
Mar. 19—Dennis Brannigan, Nottingham W 8
Apr. 9—Young Bobo Martin, NottinghamW 6
May 14—Keith Nugent, Manchester ..... W 6
May 21—George Salmon, London ..... W 6
Sept. 25—Hughie Clark, Shoreditch .....KO 4
Oct. 1—George Salmon, Nottingham ... W 8
Oct. 29—Keith Nugent, Nottingham .... W 8
Nov. 12—Bob Langley, Bedford ..... W 8
Nov. 21—Peter Blake, London .....KO 5

1974

Feb. 26—Jeff Gale, St. Helens .....L 8
Mar. 26—Jeff Gale, London .....KO 3
Apr. 22—Des Rea, Nottingham ..... W 8
June 10—Jim Montague, Nottingham .....L 8
Sept. 24—George Salmon, Nottingham ... W 8
Oct. 15—Jeff Gale, Shoreditch .....L 8
Dec. 10—Jim Devanney, Nottingham ...KO 2

ESPERNO POSTL

Austrian wetlerweight
Born Dec. 10, 1951

1971

Dec. 10—Angelo Tomasini, Vienna ..... W 4

1972

July 22—Young Griffo, Gmunden ..KO by 3
Oct. 5—Hans Heukeshoven, Vienna .... W 6
Oct. 31—Horst Kelbassa, Vienna ..... W 6
Nov. 24—Joachim Trautwein, Vienna ... W 6

1973

July 7—Joachim Trautwein, Wels ..... W 6
Sept. 12—Klaus Fuchs, Vienna ..... D 6
Nov. 6—Jaroslav Travnik, Vienna ..... W 6
Dec. 14—Klaus Steinmetz, Vienna ..... W 4

1974

Feb. 1—Kurt Hombach, Vienna ..... W 6
Apr. 9—Klaus Jacoby, Graz ..... W 8
May 14—Jo Sossou, Graz ..... W 8
June 7—Mickey Flynn, Vienna .....KO 7
Oct. 10—Pietro Gasparri, Leoben ..... W 8
Nov. 30—Frank Medina, Munich ..... D 6

ALAN PRESSNELL

Australian featherweight

1969

Mar. 3—Brian Boehm, Moonee Ponds .KO 2
Mar. 14—Tom Hodges, Wagga Wagga ...KO 1
June 13—John Gatti, Melbourne ..... W 6
June 23—Roger Carroll,
South Melbourne .....KO 3
July 28—David Atkins,
South Melbourne .....KO 3
Aug. 8—Paul Ferrari, Melbourne .....L 8
Aug. 18—Paul Ferrari, South Melbourne ..L 6
Sept. 22—Sammy Rappa,
South Melbourne ..... W 6
Oct. 17—Paul Ferrari, Melbourne .....L 15
(Australian bantamweight title)
Dec. 22—John Gatti, South Melbourne .. W 10

1970

Feb. 27—Sid Vicera, Melbourne ....KO by 6
July 7—John Brancato, Albury ..... W 10
July 30—Willie Leslie, Redfern ..... W 8
Aug. 13—Kid Snowball, Redfern .....L 10
Oct. 22—Kid Snowball, Redfern ....KO by 8

1971

Feb. 23—Don Johnson, Nunawading .....L 10
Apr. 6—Steve Chester, Nunawading .....L 10
May 18—John Batty, Nunawading ..... W 10
July 20—Bobby Dunn, Nunawading ...NC 8
Aug. 31—Steve Chester, Nunawading .... D 10
Oct. 5—Nev Williams, Nunawading .... W 10
Oct. 7—Roger Bowyer, Claremont .... L 10

1972

Mar. 17—John Gatti, Altona ..... W 10
Mar. 28—Rex Downward, Croydon .... L 10
June 22—David Poison, Croydon ..... L 10
July 11—John Batty, Marrickville ....KO 10
Aug. 14—Andy Broome, Melbourne .... D 8
Sept. 4—Andy Broome, Melbourne .... L 10
Oct. 2—Pepito Gilua, Melbourne ..... W 8
Nov. 1—Danny Fields, Kingsford ..... W 8
Nov. 20—Eric Briggs, Melbourne .....L 10

1973

Feb. 26—Blakney Matthews, Auckland ...L 10
Apr. 16—Colin Cassidy, Melbourne .....L 10
Aug. 29—Johnny Galluzo, North Sydney .L 10

1974

Inactive

ARNO PRICK

German Heavyweight
Born Hamburg, 1946

Began boxing professionally in 1966, and through 1968 engaged in 13 bouts; won 12 (6 by k.o.), lost 1 (by k.o.)

1968

Feb. 17—Angel Grela, Berlin .....KO 2
May 11—Paul Roux, Berlin ..... W 8
June 12—Johnny Liston, Cologne ..... W 6
Nov. 1—Julien van Mechelem Kiel ..... W 8

1969

Feb. 1—Herbert Wick, Kiel ..... W 6
Feb. 14—Detlef Naseband, Hamburg ...KO 2
May 31—Franklin Arrindel, Kiel .....KO 2
Nov. 1—Mohamed Hassen, Kiel ..... W 6
Nov. 21—Herbert Wick, Hamburg ..... W 8

1970

Jan. 23—Rudiger Schmidtke, Frankfurt ..L 12
(vacant German light-heavyweight title)
Feb. 24—Bas Van Duivenbode,
Rotterdam .....L 8
Apr. 3—Dick Holle, Madrid .....L 10
May 2—Jimmy Richards, Johannesburg W 10
June 22—Gregorio Peralta,
Barcelona .....KO by 3
Sept. 2—Manuel Urtain, Madrid ....KO by 2
Oct. 31—Jean Tshkuna, Kiel ..... D 6
Dec. 11—Emile Griffiths, Cologne ..... W 8

1971
Feb. 27—Jimmy Richards, Johannesburg W 10
May 1—Billy Aird, Johannesburg .....L 10
Sept. 11—Roy John, Johannesburg ..... L 10
1972
Mar. 3—Christain Poncelot, Hamburg .. W 8
May 5—Carlo Clementi, Cologne ..... W 8
June 12—Alfredo Vogrig, Esch .....L 10
Aug. 18—Ray Patterson, Helsinki .....L 8
Oct. 13—Poero Del Papa .....KO 2
Nov. 24—Gregorio Peralta, Hamburg KO by 3
1973
Feb. 3—Jean Tshikuna, Kiel ..... D 8
Feb. 16—Horst Lang, Cologne ..... W 6
Feb. 23—Ray Philippe, Luxembourg ...KO 5
Apr. 6—Conny Velensek, Hamburg KO by 3
June 3—Bern August, Berlin ..... KO by 2
Aug. 1—Ray Patterson, Palma .....L 8
Oct. 26—Hartmut Sasse, Hamburg .. KO by 8
(Vacant German heavy title)
1974
Mar. 29—Hans Michel, Buchholz .....KO 5
May 10—Karsten Honhold, Lubbeck .....L 8
Sept. 23—Sjeng Verstappen, Rotterdam ...L 4

ANTONIO PUDDU
Italian Lightweight
Born, Cagliari, 1944. Won International Military Force Games lightweight championship as amateur in 1965.
1966
Mar. 28—Ben Layesi, Modena .....KO 2
Apr. 26—Emilio Radin, Milan ..... W 6
May 7—Giorgio Busanel, Rimini ..... W 6
July 18—Eugenio Petretto, Milan .....KO 3
Aug. 14—Salvatore Gennetiempo, Portoscuso .....KO 4
Oct. 21—Eugenio Petretto, Roma .....KO 2
1967
Feb. 11—Giambattista Gobbato, Cagliari .....KO 3
Mar. 3—Ottorino Dilda, Pavia ..... W 8
Apr. 21—Vincenzo Visciani, Milano ....KO 1
July 29—Mariano Latorre, Cagliari ....KO 1
Aug. 27—Segu Valli, S. Antioco .....KO 2
Nov. 18—Domenico Pillon, Forli .....KO 7
Dec. 19—Antonio Villasante, Milano ...KO 3
1968
Jan. 10—Domenico Pedaletti, Naples ..KO 2
Feb. 23—Jesus Zarco, Quartu .....KO 4
Mar. 19—Custodio Leite, Carbonia .....KO 3
May 25—Pierre Tirlo, Cagliari .....KO 3
June 27—Salvatore Gennantiempo, Sassari .....KO 4
July 31—Carmelio Coscia, S. Benedetto, Tronto ..... KO by 7
Oct. 5—Quintino Soarez, Oristano ....KO 7
Dec. 26—Paolo Russo, Reggio .....KO 2
1969
Jan. 24—Boualem Belouard, Rome ....KO 2
Mar. 13—Brian Cartwright, Rome .....KO 5
Apr. 17—Karl Furcht, Sassari ..... W 8
May 9—Ameur Lamine, Milan .....KO 8
July 11—Klaus Jacoby, Milan .....KO 2
Aug. 2—Hugh Baxter, Cagliari ..... W 8
Sept. 6—Colin Lake, Cagliari .....KO 7
Sept. 27—Rene Rourre, Cagliari .....KO 1
Oct. 13—Rey Miller, Milan .....KO 7
Oct. 30—Jack Gulino, Milan ..... W 10
Nov. 29—Enrico Gismondi, Cagliari ....KO 5
1970
Mar. 7—Henri Nesi, Cagliari ..... W 10
Apr. 18—Rene Pigny, Bologna ..... W 8
May 1—Laurent Tangee, Cagliari .....KO 2
July 18—Bruno Melissano, Cagliari ..... W 10
Aug. 2—Handy Bassey, San Antioco ... W 8
Sept. 5—Enrico Barlatti, Cagliari .....KO 7
(Italian lightweight title)
Oct. 3—Kid Rainbow, Cagliari .....WF 5
1971
Jan. 29—Miguel Velasquez, Barcelona .. D 15
July 3—Sugar Swimaire, Sassari, ...KO 8
July 31—Miguel Velezquez, Cagliari ...KO 4
Oct. 28—Claude Thomias, Rome ..... W 15
(European lightweight title)
Nov. 27—Fernando Tavares, Sinnai .....KO 3
Dec. 10—Luis Aisa, Milano ..... WF 4
1972
Jan. 28—Jean Pierre Le Jaouen, Milan .. W 15
(European lightweight title)
May 14—Carmelo Coscia, Cagliari .... KO 2
June 24—Felix Brami, Santa Teresa .... W 10
Sept. 13—Enzo Petriglia, Cagliari .....KO 11
1973
Apr. 4—Dominique Azzaro, Cagliari ..KO 1
(European lightweight title)
July 12—Al Foster, Milan .....KO 5
Oct. 27—Rodolfo Gonzalez, Los Angeles .....KO by 10
Dec. 26—Otha Tyson, Milan ..... W 10
1974
Mar. 22—Danny Freeman, Milano .....KO 3
May 1—Ken Buchanan, Cagliari ...KO by 6
Nov. 29—Franco Diana, Milan .....KO 5

AUGUSTO QUADRI
Italian Lightweight
Born Feb. 20, 1950.
1972
Dec. 26—Natale Vezzoli, Reggio Emilia ..... D 6
1973
Jan. 29—Giuseppe Lizio, Bologna ..... W 6
Feb. 26—Nicolo Bennici, Bologna .....L 6
Apr. 7—Mario Catena, Latina .....L 6
Apr. 21—Vincenzo Quero, Viareggio ..... KO by 4
June 15—Vincenzo Burgio, Sgna .....L 6
July 12—Gianni Capretti, Milano .....L 6
Aug. 20—Roope Sarnas, Helsinki .....L 4
Sept. 22—Giuseppe Agate, Cadorago .... NC 5
(bout stopped due to rain)
Oct. 10—Vito Viola, Rimini ..... D 6
Nov. 9—Rocco Zecca, Reggio Emilia ....L 6
Dec. 21—Santino Reali, Milan .....L 6
1974
Feb. 8—Rocco Zecca, Ancona .....L 8
Mar. 15—Domenico Radicioni, Milano ...L 6
Mar. 29—Luciano Laffranchi, Cantu .... W 6
Apr. 19—Salvatore Sardone, Milano ..... W 6
Apr. 30—Rocco Zecca, Bologna .....L 6
May 31—Ottavio Quaresmini, Faenza ..KO 6
July 12—Santino Reali, Certosa, Pavia .....L 8
Aug. 10—Rosario Sanna, Bellaria .... KO by 7

SALEM OUEDRAGO
African Welterweight
1974
Jan. 10—Torcy Romasko, Abidjan, Ivory Coast .....KO 3
Feb. 2—Albert Menduni, Sbidjan, Ivory Coast ..... W 10
Mar. 29—Eddie Blay, Abidjan, Ivory Coast .....KO 13
May 31—Tony Ramos, Abidjan .....KO 4

VINCENZO QUERO
Italian Lightweight
Born at Taranto on March 11, 1947.
1972
Nov. 9—Vittorio Mole, Milan .....KO 2
Nov. 24—Alfredo Di Silvio, Milan ..... W 6
Dec. 4—Hussain Ben Abdelkader, Bologne .....KO 2
1973
Jan. 5—Salvatore Gennatiempo, Forli .. W 6
Jan. 19—Luciano Laffranchi, Milano .... W 6
Mar. 2—Renzo Battistelli, Milano .....L 8
Apr. 21—Augusto Quadri, Viareggio ...KO 4
May 11—Marco Ruggeri, Milan ..... W 6
June 15—Paolo Russo, Milan ..... W 6
June 30—Joe Beundek, Taranto .....KO 2
Sept. 14—Salvatore Gennatiempo, Milano W 6
Sept. 28—Sergio Mencarelli, Milano ..... W 8
Oct. 12—Enzo Saltarelli, Milano ..... W 6
Nov. 16—Antonio Gonzalez, Novara .... W 6
Dec. 14—Luigi Ruggiero, Milano ..... W 6
Dec. 28—Giovanni Cavazzini, Novara .... W 6
1974
Feb. 15—Renzo Battistelli, Milan ..... W 6
Mar. 1—Alfredo Di Silvio, Novara ..... W 6
Mar. 22—Salvatore Spera, Milano ..... W 8
Apr. 11—Franco Diana, Milan ..... D 7
June 7—Franco Diana, Milan ..... D 8
July 27—Renzo Battistelli, Taranto ....KO 6
Sept. 20—Giuseppe Martucci, Milan ..... W 8
Oct. 11—Ottavio Quaresmini, Milan ....KO 6
Dec. 6—Giuseppe Agate, Milan ..... W 8

DOMENICO RADICIONI
Italian Junior Lightweight

1974

Mar. 15—Augusto Quadri, Milano ..... W 6
Mar. 29—Dalmazio Mariani, Reggio Emilia ..... D 6
Apr. 27—Body Guy, Cantu ..... D 6
June 12—Prisco Rossetti, Monza, Italy ..... W 6
July 13—Salvatore Dui, Buti ..... L 6
Sept. 14—Guiseppe Moiani, Segni ..... L 6
Oct. 12—Aurelio Lai, Sassari ..... D 6
Nov. 15—Domenico Condello, Milan .... D 6

33-1-1

CHARKY RAMON

Australian Junior-middleweight champion
Born Gulgong, N.J.W., Australia, June 21, 1950

1970

July 6—Grahame Haynes, New Lambton ..... W 4
Aug. 18—Dennie Bell, New Lambton ... KO 4
Aug. 20—Roman Brown, Newcastle ..... W 4
Sept. 2—Ted Hunter, Kingsford ..... KO 1
Sept. 8—Chris Collinson, Wellsend ..... KO 4
Sept. 16—Tony Thomasic, Kingsford ... KO 2
Sept. 28—Ray Vallance, Melbourne ..... W 3
Nov. 11—Danny Keegan, Kingsford .... KO 2
Nov. 16—Tony Smith, Melbourne ..... D 3
Dec. 16—Barry Watson, Kingsford ..... W 10

(21-0)

1971

Mar. 24—Frank Roberts, Kingsford .... KO 9
May 5—Joe Sorby, Kingsford ..... W 10
May 11—Bernie Hourigan, Cronulla ... KO 5
May 18—Mardi Manuella, Wallsend ..... W 10
June 16—Mardi Manuella, Kingsford .... W 10
Aug. 4—Fred Etuati, Kingsford ..... L 8
Sept. 8—Les Paynter, Kingsford ..... KO 8
Sept. 13—Brendon Jackson, Melbourne .. W 10
Oct. 13—Ian Prudham, Kingsford ..... KO 8
Oct. 18—Brendon Jackson, Melbourne .. KO 9
Nov. 22—Joe Sorby, Melbourne ..... KO 4

1972

Feb. 21—Dick Duffy, Melbourne ..... W 10
May 24—Dick Blair, Kingsford ..... W 8
June 7—Dave Clarke, Kingsford ..... KO 3
June 28—Paul Lovi, Kingsford ..... KO 3
(Won Australian junior-middleweight title)
July 26—Fayek Almsary, Kingsford ... KO 6
Aug. 7—Eddie Tavui, Melbourne ..... W 10
Sept. 27—Joe Vella, Kingsford ..... KO 6

[redacted]

Oct. 30—Pat Dwyer, Melbourne ..... KO 8

1973

Feb. 12—Seva Mocesui, Melbourne ..... KO 7
Feb. 28—Sam Sam N'Gata, Kingsford ... W 8
Mar. 17—Jacques Kechichian, Noumea .. W 10
June 7—Donato Paduano, Sydney .... KO 11
Sept. 17—Don McMillan, Melbourne .... KO 6

1974

May 31—Manuel Fierro, Brisbane ..... KO 7

DES REA

England Junior Welterweight
Liverpool, England, Junior Welterweight
Born, Belfast, Ireland, January 8, 1944.
Began boxing professionally in 1964 and through 1967 engaged in 21 bouts; won 15, drew 2, lost 4.

1968

Feb. 27—Vic Andreeti, London ..... W 15
(British & Empire Junior Welterweight Title)
Mar. 25—Lex Hunter, London ..... W 10
May 21—Paul Armstead, Averavon ..... L 10
Aug. 21—Bruno Arcari, San Remo .. KO by 6
(European Junior Welterweight Title)
Nov. 5—Jose Napoles, Los Angeles . KO by 5
Dec. 9—Amos Talbot, London ..... KO 3

1969

Feb. 17—Vic Andreetti, Nottingham ..... L 15
(British junior welterweight title)
Oct. 13—Vic Andreetti, Nottingham KO by 4
(British junior welterweight title)
Nov. 24—Barry Calderwood, London ..... L 8

1970

Feb. 10—Gus Farrell, Belfast ..... KO 11
(won Irish welterweight title)
Feb. 19—Bobby Fisher, Bristol ..... KO 3
Mar. 10—Chuck Henderson, Belfast .... KO 3
Apr. 14—Johnny Cooke, Belfast ..... L 10
May 11—Les Pearson, London ..... KO by 7
June 29—Alan Moore, Melbourne ..... W 10
July 13—Brendan Jackson, Melbourne ..... KO by 3
Sept. 28—Allan Tottoh, London .... KO by 7
Dec. 14—Bernie Terrell, London ..... L 8

1971

Feb. 22—Jo Bessala, Paris ..... KO by 3
May 24—Chris Jobson, Manchester ..... W 8
July 1—Jorgen Hansen, Copenhagen .... L 8
Sept. 11—Stoffel Steyn, Johannesburg .... L 10
Oct. 4—Jimmy Fairweather, London .. W 8
Nov. 8—Barry Calderwood, London KO by 5

1972

Jan. 25—Teddy Meho, London ..... W 8
Feb. 21—Amos Talbot, London ..... W 8
Mar. 7—Johnny Stracey, London .... KO 2
Aug. 12—Gielie Buitendag, Johannesburg L 8
Sept. 4—Mickey Flynn, Manchester .... L 8
Sept. 18—Mickey Flynn, Swansea ..... KO 7
Oct. 9—Alan Tottoh, London ..... L 8
Oct. 30—Charlie Cooper, Bristol ..... L 8
Nov. 20—Tommy Joyce, Caerphilly ..... W 8
Dec. 11—Des Morrison, London ..... L 8

1973

Jan. 15—Pat Thomas, Caerphilly ..... L 8
Feb. 10—Ronnie DuPreez, Port Elizabeth . L 10
Mar. 6—Frank Young, Blackpool ..... L 8
Mar. 12—Des Morrison, London ..... L 8
Apr. 2—Allan Reid, London ..... W 8
Apr. 10—Allan Reid, Dublin ..... KO by 8
May 8—Mickey Laud, Lackpool ..... D 8
May 30—Kenny Webber, Coventry ..... D 8
Sept. 12—Mickey Laud, Portalbot ..... KO 3
Sept. 17—Jim Melrose, Glasgow ..... L 8
Oct. 5—Pat Thomas, Cardiff ..... KO by 4
Nov. 19—Les Pearson, Glasgow ..... D 8
Dec. 8—Max Hebeisen, Berne ..... KO by 8

1974

Feb. 27—Pat Thomas, Cardif ..... KO 4
Apr. 22—Tony Poole, Nottingham ..... L 8
May 7—Kristian Hoydahl, Oslo .... KO by 5

SANTINO REALI

Italian lightweight
Born Villanuova May 12, 1947

Turned pro 1970. Through 1971 had 6 fights. Won 2, drew 1, lost 3.

1972

Aug. 12—Rosario Di Tommaso, Priverno .. L 6
Nov. 9—Vincenzo La Bella, Milano ..... W 6
Nov. 24—Camillo Valdameri, Milano ... KO 2
Dec. 8—Salvatore Ferrante, Pavia ..... W 6
Dec. 26—Gaetano Sguazza, Pavia ..... W 6

1973

Mar. 2—Giuseppe Oppedisano, Milano . W 6
Mar. 24—Perico Fernandez, Zaragoza ... D 8
Apr. 13—Luigi Martello, Milano ..... D 6
May 11—Vincenzo La Bella, Milano ..... W 6
May 21—Erkki Meronen, Helsinki ..... L 6
Oct. 4—Luigi Ruggiero, Viareggio ..... W 6
Oct. 26—Vito Pietro Sederino, Ancona .. D 6
Nov. 9—Nicolo' Bennici, Pavia ..... W 6
Dec. 21—Augusto Quadri, Milano ..... W 6
Dec. 26—Rocco Zecca, Reggio Emilia ... W 6

1974

Jan. 11—Body Guy, Milano ..... W 6
Jan. 25—Luigi Ruggiero, Pavia ..... KO 6
Mar. 29—Gomez Fouz, Barcelona ... KO by 4
July 12—Augusto Quadri, Certosa, Pavia ..... W 8
Aug. 31—Efisio Pinna, Alghero ..... D 8
Sept. 25—Dalmazio Mariani, Furni di Sopra ..... D 8
Nov. 1—Fernand Roelandts, Gits ..... L 8

MARIO REDI

Italian Junior Lightweight
Born Marciana, March 25, 1943.
Turned pro in 1967 and through 1968 had 15 bouts; won 10 (six by ko), lost two, drew three.

1969

Mar. 28—Franco Innocenti, Rome ..... D 6
June 14—Felice Becco, Pontedora ..... W 6
July 18—Lino Mastellaro, Scandicci ..... L 8
Sept. 20—Lino Mastellaro, Pontedora .... W 10

1970

Jan. 30—Wellington Vilella, Florence .. NC 6
Apr. 4—Giovanni Cavazzini, Grosseto .. W 6
July 25—Giampiero, Mattioli, Grosseto . W 8
Aug. 15—Abu Arrow, Abbadia ..... W 8
Dec. 11—Oronzo Pesare, Novara ..... W 12

(won Italian junior lightweight title)

1971

Mar. 17—Oronzo Pesare, Bologna .....L 12
(Italian junior lightweight title)
June 9—Ould Makloufi, Paris .....KO 1
June 30—Tom Matthews, Viareggio ...NC 7
Aug. 7—Michel Jamet, Forcoli .....W 8
Nov. 8—Abdou Fakyh, Paris .....KO 8

1972

Feb. 5—Jose Bisbal, Cascina .....W 8
Aug. 5—Ugo Poli, Morbegno .....L 12
Nov. 17—Kid Rainbow, Novara .....W 8
Oct. 7—Giorgio Merlin, Novara .....D 8

1973

Feb. 5—Tahar Ben Hassan, Paris .....D 8
May 11—Nevio Carbi, Novara .....W 8
Nov. 27—Giovanni Girgenti, Marsala .....L 12
(Italian lightweight title)

1974

Aug. 25—Paul Ikumpayi, Lesa .....W 8
Sept. 20—Nedo Fabbri, Viareggio .....W 8
Nov. 29—Renzo Battistelli, Milan .....W 8

FRANK REICHE

German Junior Middleweight

1973

May 11—Randolph Hombach, Wiesbaden L 12
Nov. 6—Burhan Yesilbag, Vienna .....W 6
Dec. 7—Peter Tombers, Hamburg .....KO 5

1974

Mar. 15—Hans Dieter Schwarz, Cologne .....KO 3
Apr. 9—Jose Madrazo, Berlin .....KO 5
May 14—Clement Tshinza, Berlin .....W 8
June 21—Jean Claude Warusfel, Berlin .....W 8
Oct. 23—Jean Marie Emmerich, Berlin .KO 2
Nov. 12—Kevin Finnegan, London .....L 10

ALAN REID

Edinburg middleweight

Born Jan. 7, 1949 1970 Record: TB 5, W3, L1, D1

1971

Feb. 8—Dusty Smith, Nottingham .....L 8
Feb. 22—Tommy Joyce, Manchester .....L 6
Mar. 22—Bob Langley, London .....W 6
Mar. 29—Pat Thomas, Manchester .....L 6
Apr. 5—Tommy Joyce, Manchester .....L 6
Apr. 16—Des Morrison, London ....KO by 6
Oct. 11—Pat Thomas, Manchester .....W 6
Nov. 1—Robin Polak, London .....L 8

1972

Feb. 2—Mick Cain, Bradford .....D 8
Feb. 7—Des Morrison, London .....L 8
Oct. 23—Rod Griffiths, London .....W 8
Nov. 29—Rod Griffiths, London .....D 6

1973

Jan. 29—Derek Simpson, Glasgow .....L 8
Feb. 26—Derek Simpson, Glasgow .....W 10
Apr. 2—Des Rea, London .....L 8
Apr. 10—Des Rea, Dublin .....KO 8
June 11—Tommy Joyce, Glasgow .....L 8

1974

Mar. 25—Henry Rhiney, Glasgow .....L 8
Apr. 22—Derek Simpson, Glasgow ..KO by 3

AMLETO RESTANO

Italian junior welterweight
previous record unavailable

Born Aug. 18, 1937. Turned pro 1965. Through 1972. Had 32 fights, won 15, drew 4, lost 12, 1 NC

1973

Jan. 26—Edouardo Diana, Pisa .....L 8
Apr. 3—Giovanni Girgenti, Palmero .....L 10
Aug. 10—Giancarlo Usai, Sarzana ...KO by 4
Sept. 14—Giovanni Apretti, Milan ...KO by 3
Nov. 23—Palmiro Masala, Milan .....KO by 2

1974

Feb. 19—Giuseppe Agate, Como .....KO 4
Mar. 1—Michele Siracusa, Genova .....KO by 4
Mar. 29—Primo Bandini, Rimini ....KO by 1
May 13—Nevio Carbi, Trieste .....L 8
June 28—Carlo Frassinetti, Ardea .....L 8
July 13—Giancarlo Usai, Rome .....KO by 4
Aug. 30—Sergio Emili, Citanova ....KO by 2

JIMMY REVIE

London (Brixton) England, Lightweight
Born July 8, 1947

1966

Sept. 12—Brian Gullefer, Carmarthen ...KO 5
Oct. 10—Sammy Rodgers, London ....KO 4
Oct. 24—Johnny Pearce Newcastle .....KO 2
Oct. 31—Johnny Ratcliffe, London ....KO 3
Nov. 15—Vic Woodhall, Wolverhampton .....KO 3

1967

Jan. 18—Joe Okezie, London .....KO 4
Feb. 28—Billy Williams, London .....KO 4
Mar. 20—George Evans, London .....KO 2
May 10—George O'Neill, Solihull .....KO 1
June 27—Aryee Jackson, Shoreditch ...KO 1
Oct. 22—Ray Opuka, Brighton .....KO 2
Nov. 21—Peter Lavery, Bermondsey ....KO 1
Nov. 13—Hugh Baxter, London .....KO 8

1968

Feb. 20—Jimmy Anderson, London . KO by 9
(British Junior Lightweight Title)
Apr. 2—Bobby Davies, Shoreditch .....W 8
May 28—Colin Lake, London .....W 8
Sept. 16—Colin Lake, London .....W 8
Oct. 14—Ola Alalade, London .....KO 1

1969

Jan. 15—George O'Neill, Solihull .....KO 1
Feb. 18—Ola Aloade, Wolverhampton ..KO 6
Mar. 24—Johnny O'Brien, London .....KO 5
(vacant British featherweight title)
May 12—Messaoud Boussaboua, London .....KO 6
Oct. 2—Tommaso Galli, London .....W 10
Oct. 14—Miguel Herrera, London .....W 10
Nov. 26—Ould Makloufi, London .....W 8

1970

Apr. 22—Tahar Ben Hassen, London KO by 2
Sept. 8—Alan Rudkin, London .....W 15
(retained British featherweight title)
Apr. 22—Ben Hassen Tahar, London .....KO by 2
Nov. 10—Antonio Chiloiro, London ....KO 6

1971

Jan. 25—Jose Legra, London .....L 15
(European featherweight title)
July 5—Evan Armstrong, London . KO by 12
(European featherweight title)

1972

Oct. 10—Denny Flynn, London .....KO 3
Oct. 31—Johnny Cheshire, London ....WF 5
Dec. 19—Simon Rawlings, London .....W 8

1973

Sept. 17—George McGurk, Bedford .....W 8
Oct. 15—Billy Hardacre, London .....KO 1

1974

Feb. 26—Bingo Crooks, Wolverhampton . W 8
Mar. 26—Vernon Sollas, London .....L 10
May 6—Mario Stango, Bedford ....KO by 2
Oct. 14—Mario Stango, Bedford .....KO 4

ALBERTO REYES

Philippines Featherweight

1967

Jan. 15—Kuniaki Shibata, Tokyo .....L 10
Mar. 26—Sumio Nobata, Nagoya .....L 10
July 3—Katsuyoshi Takayama, Chiba ...L 10
Aug. 9—Nicanor Cruz, Besa .....W 10

1968

Jan. 30—Cherry Montano, Caloocan City W 10
Mar. 6—Willy Cordova, Manila .....L 10
May 8—Bernabe Fernandez, Quezon City .....D 10
June 5—Cherry Montano, Quezon City . W 10
Aug. 10—Jimmy Bell, Brisbane .....L 10
Aug. 16—Noel Kunde, Brisbane .....W 10

1969

May 15—Katsuyoshi Takayama, Tokyo . W 10
July 3—Koici Okada, Sendai .....L 10

1970

July 29—Angel de la Rosa, Manila .....KO 9

1971

Jan. 29—Ernie Pacua, Manila .....W 10
June 27—Hyun Kim, Seoul .....KO 9
Nov. 18—Jesus Robles, Stockton .....W 10

1972

Julio Leal, Stockton .....W 10
Feb. 14—Esteban Olvera, Stockton ....W 10
Apr. 27—Jorge Ramos, San Jose .....W 12

July 1—Raul Cruz, Stockton ..... W 12

1973

Feb. 13—Costenito Rodriguez, San Francisco ..... W 10
Mar. 27—Babe Chocolate Ortiz, Stockton .....KO 4
Nov. 7—Ray Lunney, Redwood City ....L 10

1974

Mar. 28—Jose Del Campo, Los Angeles ...L 10
Apr. 3—Lobito Montoya, Stockton .....L 10
Sept. 16—Raymundo Martinez, Stockton W 10

HENRY RHINEY

Luton, England, Middleweight

1973

Apr. 5—Terry Davies, London ..... D 6
May 21—Mickey Evans, London ..... W 6
Nov. 6—Brian Gregory, Hemel Hempsteas ..... W 8

1974

Jan. 7—Jim Devanney, London ..... W 6
Jan. 21—Liam White, London ..... W 8
Feb. 11—Tommy Joyce, Piccadilly ..... W 8
Mar. 4—John Smith, Piccadilly ..... W 8
Mar. 25—Alan Reid, Glasgow ..... W 8
Apr. 29—Les Pearson, Kensington ..KO by 7
June 18—Jim Devanney, Southend .....KO 7
June 25—Pat Thomas, London .....L 8
Sept. 24—Trevor Francis, Reading ..... W 8
Oct. 31—Peter Cain, London ..... W disq. 3
Dec. 10—Pat Thomas, London .....L 8

JIMMY RICHARDS

South African Heavyweight

1969

June 28—Tommy Miller, Johannesburg .KO 1
Aug. 8—Gerrie du Bryn, Johannesburg . W 6
*Aug.18—Danny Vosloo, Johannesburg .KO 1
*Aug.18—Dawie du Preez, Johannesburg .....KO 4
*Aug.18—Jan Delport, Johannesburg ...KO 2
Sept. 13—Roger Tighe, Johannesburg .... D 10
Oct. 4—Jack O'Halloran, Johannesburg D 8
Nov. 29—Pedro Sanchez, Johannesburg .KO 2
*All bouts same night.

1965

Jan. 22—Don Turner, Rome .....KO 8
Feb. 19—Jose Menno, Rome .....NC 4
May 7—Jose Menno, Rome ..... W 10
July 8—Peter Gumpert, Rome.....KO 13
(European light-heavyweight title)

1966

Mar. 11—Piero Del Papa, Rome .....L 15
(European Light-Heavyweight Title)
Sept. 2—Juergen Blin, Cologne ..... D 10
Dec. 2—Vittorio Saraudi, Rome .....NC 5

1967

Feb. 13—Billy Walker, Manchester ... L dis. 1

1968

May 5—John Hendrickson, Rome ..... D 8
Nov. 18—Bob Dunlop, Sydney .....L 10

1969

Jan. 3—Wilheilm von Homburg, Berlin .....KO by 5
Feb. 14—Wilheim Von Homburg, Hamburg ..... W 10
Apr. 2—Wilhelm Von Homburg, Berlin .....KO by 7
May 29—Jurgen Blin, Essen .....L 10

1970

Apr. 18—Vasco Fausthino, Anzio ..... W 8
May 23—Kosie Smith, Johannesburg .... W 10
Aug. 22—Gianfranco Macchia, Anzio ...WF 8
(Italian light-heavyweight title)
Oct. 23—Domenico Adinolifi, Rome KO by 5
(Italian light-heavyweight title)

1971

Feb. 17—Arno Prick, Johannesburg .....L 10
Feb. 27—Arno Prick, Johannesburg .....L 10
Apr. 1—Johnny Britz, Johannesburg ... W 10
May 15—Japie Pretorius, Pretoria .....KO 10
Sept. 11—Johnny Britz, Johannesburg .. L 10

1972

Jan. 17—Chris Roos, Cape Town ..... L 10
Feb. 26—Japie Pretorius, Johannesburg KO 6
Apr. 20—Johnny Britz, Pretoria ..... W 10
Aug. 12—Del Phillips, Johannesburg ... KO 8
Sept. 2—Mahomed Beira, Salisbury .... W 10
Sept. 30—Mike Schutte, Pretoria .....L 10
Nov. 4—Mike Schutte, Pretoria .....L 10

1973

Feb. 17—Chris Roos, Pretoria ..... D 10
Mar. 17—Chris Roos, Johannesburg ..... W 12
(South African heavy title)
Apr. 28—Kosie Smith, Johannesburg .... W 10
July 30—Dawie du Preez, Durban .....KO 7
Nov. 2—Johnny Britz, Port Elizabeth ... W 12
(South Afircan heavy title)

1974

Feb. 9—Dawie du Preez, Pretoria .....KO 4
Apr. 20—Mike Schutte, Pretoria .....KO 12
(South African Heavyweight Title)
July 20—Conny Velensek, Pretoria ..... W 10
Nov. 2—Conny Velensek, Pretoria ..... W 10

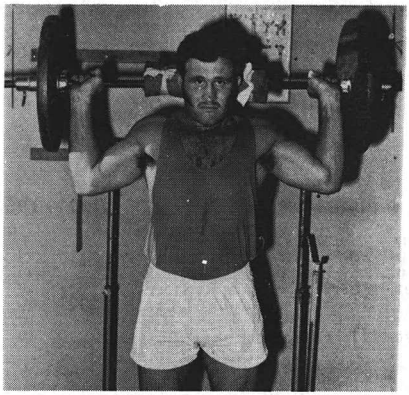

JIMMY RICHARDS

ALAN RICHARDSON

Fitzwilliam, England, featherweight
Born Nov. 4, 1948.

1971

Nov. 30—Arrow Abu, Leeds ..... W 6
Dec. 13—Bingo Crooks, Manchester ..... W 6

1972

Jan. 10—Bingo Crooks, Manchester .... W 6
Feb. 21—Sammy Vernon, Manchester .. W 6
Apr. 10—Dave Tuohy, Manchester .... KO 3
May 2—Neil Gauci, Liverpool ..... W 8
Sept. 20—Billy Hardacre, Manchester .....L 8
Dec. 5—Billy Waith, Leeds ..... D 8

1973

Feb. 19—Billy Hardacre, Manchester .....L 10
Mar. 26—John Mitchell, Glasgow ..... W 8
May 9—Billy Hardacre, Liverpool ..... W 10
Dec. 10—Barry Harris, Manchester .....KO 3

1974

July 8—Evan Armstrong, Mayfair .. KO by 11

ARMIN RINDLISHBACHER

Swiss Welterweight

1972

Dec. 26—Franco D'Antimi, Zurich ..... W 6

1973

Mar. 9—Alfredo Rossi, Muntelier ..... W 6
June 24—Celestino Uteh, Berne ..... D 6
Sept. 28—Alain Giraudon, Berne ..... W 6
Oct. 19—Marcello Torsello, Geneva . KO by 5
Dec. 26—Vittorio Conte, Zurich .....L 6

1974

Mar. 6—Mohamed Bouchara, Anneccy, Fr .....L 8

DANIEL RINGUET

French welterweight

Turned pro 1966 through 1972. Had 58 fights won 14, drew 9, lost 35.

1973

Jan. 13—Franco Soro, Valencinnes, Fr. ..... KO by 2
Feb. 3—Jean-Marc Pallo, Aulnoyne, Fr. W 6
Mar. 10—Rudi Haeck, Brussels .....KO 3

Apr. 30—Jean Claude Vanderbreght, Montescourt .....L 6
May 10—Mohammed Yazidi, Bordeaux KO 4
Oct. 6—Cherif Djoumak, St. Dizier ...KO 6
Nov. 10—Frans Meganick, Kalken .....L 8

1974

Jan. 12—Fernand Roelandt, Bruges .....L 8
Jan. 19—Jean Claude Vanderbreght .....KO by 7
Mar. 9—Luigi Renda, Berlaimont ..KO by 3

FERDINANO RIPAMONTI

Italian bantamweight
(Previous record unavailable)

1973

Feb. 8—Salvatore Fabrizio, Bergamo ....L 12 (Italian bantamweight title)
Apr. 13—Heleno Ferreira, Milan ....KO by 3
May 29—Norbert Barriere, Bergamo ...KO 7
Oct. 20—Guy Caudron, Bethune ....KO by 7

1974

Inactive

BRIAN ROBERTS

Australian bantamweight
Born Lismore, Australia, Sept. 17, 1953.

1972

Aug. 29—Steve Walker, Cronulla .....L 4
Sept. 20—Larry Saddler, Cammeray ....KO 4
Sept. 26—Bob Taylor, Cronulla .....KO 5
Oct. 5—Wayne Hall, Redfern ..... W 6
Oct. 31—Young Daylight, Cronulla ..... W 8
Nov. 9—Young Daylight, Redfern ..... W 6
Dec. 7—Dennis Talbot, Redfern ..... W 8

1973

Feb. 28—Brian Clout, Redfern ..... W 8
Mar. 21—Brian Clout, Redfern .....L 8
Apr. 26—Steve Johnson, Blacktown ..... W 8
June 7—Greg Hagart, Blacktown ..... W 10
July 5—Tommy Strezos, Cammeray ... W 10
Aug. 29—Yoshiki Suda, Sydney ..... W 10
Oct. 22—Paul Ferreri, Melbourne .....L 10
Nov. 21—Sharkey Hughes, Cammeray ... W 10

1974

Mar. 7—Dennis Talbot, Balcktown ..... W 10
Mar. 22—Guinea Hillier, Melbourne ..... D 8
Apr. 11—Big Jim West, Balcktown ..... W 10
May 23—Guinea Hillier, Blacktown ..... W 10
June 6—Paul Ferreri, Blacktown .....L 10
June 28—Henry Nissen, Melbourne .....L 10
Sept. 12—Paul Ferreri, Balcktown ..... D 10
Oct. 9—Jimmy Slatter, Marrickville .... W 10
Nov. 13—Dennis Talbot, Marrickville .... W 10

DAVE RODEN

Birmingham, England heavyweight

1973

Jan. 15—Ralph Green, Nottingham ..... W 6
Mar. 27—Dick King, Birmingham ..... W 8
Apr. 3—Peter Freeman, Blackpool .KO by 4
May 22—Sid Paddock, London .....KO 4
July 2—Charlie Polite, Earls Court ..... W 6
Sept. 24—Les Stevens, London .....L 8
Nov. 27—Dave Parris, Birmingham ..... LF 6

1974

Mar. 12—Graham Sines, London ..... W 8
May 21—Eddie Neilson, Wembley ..KO by 2
Sept. 16—Rocky Campbell, Birmingham, England .....L 12

FREDDIE ROELANDS

Belgian junior welterweight

Born Dec. 1, 1944. Turned professional in 1967, through to 1973 had 30 fights, won 19, drew 4, lost 7.

1973

Jan. 12—Siki Sow, Bruges, Belgium ..... W 8
Feb. 23—Clement Tshinza, Esch ....KO by 5
May 4—Hendrick Thys, Krefeld ..... W 6
Sept. 7—Carmelo Lagana, Burges .....KO 4
Sept. 22—Frank Meganck, Alter .....KO 5
Oct. 20—Carmelo Lazana .....KO 4
Nov. 5—Gerard Bok, Rotterdam ..... W 6
Nov. 23—Aad Jensen, Bruges ..... W 8
Dec. 8—Robert Bavent, Amiens ..... D 8
Dec. 28—Jean Dercle, Izegem .....KO 7
Jan. 12—Franz Meganck, Bruges .....KO 3
Apr. 7—Guy Vercoutter, Dunkirk .....L 8
Apr. 20—Yves Lefferand, Annecy, Fr .....KO by 6
Oct. 11—Jean-Pierre Yoinsi, Bruges ..... W 8
Nov. 1—Ali Kaja Gits ..... W 8

1974

Jan. 12—Daniel Ringuet, Bruges ..... W 8
Feb. 23—Rudi Haeck, Roulers .....L 8
Apr. 27—Ahmed Tasci, Ghent .....KO 2
Sept. 13—Jean-Claude Vanderbregh, Ghent ..... W 8
Sept. 21—Gerard Leterme, Aalter ..... W 8
Sept. 27—Mario Oliveira, Turnhout ..... W 8
Oct. 11—Michel Sider, Bruges ..... W disq. 2
Nov. 1—Santina Reali, Gits ..... W 8
Nov. 22—Gerard Bok, Ghent .....KO 5

GUINEA ROGER

Nigerian Light-Heavyweight
Born March 10, 1944.
(Previous Record Unavailable)

1968

Apr. 24—Young McCormack, Cardiff KO by 3
Aug. 12—Bunny Johnson, Blackpool .....L 8
Sept. 25—Dave Barber, Solihull .....L 8
Nov. 20—Bunny Johnson, Solihull .....KO 6

1969

Jan. 16—Gene Innocent, Solihull .....KO 4
May 2—Young McCormack, London ..KO 6
June 16—Young McCormack, London .....KO by 3
Oct. 13—Charley White, Northampton .. W 8
Nov. 16—Dickie Owens, Brighton .....KO 4
Nov. 28—Piero Del Papa, Milan ..... D 8

1970

Jan. 14—Bunny Johnson, Solihull ..KO by 1
Feb. 6—Giovanni Biancardi, Milan .KO by 2
Oct. 19—Cliff Field, London .....KO by 4
Nov. 11—Roy John, Solihull .....KO by 7

1971

Mar. 17—Jack Cotes, Solihull .....KO 8
Apr. 27—Johnny Frankham, London ....L 8
May 12—Eddie Avoth, Caerphilly .....L 8
May 24—Roy John, London .....L 8
Oct. 11—Lloyd Walford, London .....L 8
Nov. 9—Dennis Avoth, Wolverhampton .L 8

1972

Oct. 11—Bunny Johnson, Stoke .....L 8
Nov. 20—Frank Carpenter, Wolverhampton .....KO 1
Dec. 12—Frank Parpenter, Birmingham KO 3

1973

Feb. 5—Dennis Avoth, Swansea .....L 8
Apr. 30—Bunny Johnson, Bedford ..KO by 6
June 6—Peter Freeman, London ...KO by 5
Aug. 1—Ganio Morou, Lagos .....KO 5
Sept. 21—Karl Heinz Klein, Hamburg KO by 5

1974

Inactive

JEAN-BAPTISTE ROLLAND

French Junior Middleweight

Born Caen, April 23, 1937. Began boxing in 1960 and through 1961 engaged in 14 bouts; won 12 drew 2.

1962

Feb. 16—Georges DeVos, Caen .....KO 8
Apr. 15—Michel Lombardet, Caen ..... W 10
June 1—Sauveur Chiocca, Caen ..... W 15 (French welterweight title)
Oct. 13—Georges Estatoff, Villeurbanne .L 10
Nov. 9—Herbert Schilling, Caen .....KO 8
Dec. 14—Joe Janssens, Caen .....KO 6

1963

Feb. 22—Maurice Auzel, Caen .....L 15 (French welterweight title)
Mar. 25—Jean Josselin, Paris .....L 10
Apr. 5—Bob Stevens, Caen .....KO by 4
Nov. 15—Jean Ruellet, Cannes ..... W 10
Dec. 21—Albert Fries, St. Lo ..... W 10

1964

Feb. 7—Georges Estatoff, Troyes ..... W 10
Mar. 20—Andre Davier, Caen ..... W 12 (French welterweight title)
Oct. 16—Rene Brunet, Caen ..... W 10
Nov. 7—Ray Robinson, Caen .....L 10
Nov. 14—Dante Martinucci, St. Quentin . W 10

Dec. 18—Lothar Kremer, Caen .....KO 5

1965

Jan. 25—Roger Zami, St. Nazaire ...KO by 5
Feb. 12—Marcel Fabre, Caen .....KO 1
Mar. 26—Victor Raes, Caen ..... W 10
Apr. 30—Yoland Leveque, Caen .....L 15
(vacant French Light-middleweight title)
June 11—Claude Canu, Caen .....KO 7
Oct. 29—Mohamed Djendoubi, Caen ...KO 7
Dec. 3—Jacky Cailliau, Caen .....WF 3

1966

Jan. 28—Ray Philippe, Caen ..... W 10
Feb. 25—Jose Munoz, Caen ..... W 10
Apr. 22—Jacky Cailliau, Caen .....KO 7
June 10—Marcel Pinault, Caen ..... W 15
(French junior middleweight title)
Oct. 14—Mohamed Sahib, Caen .....KO 7
Nov. 25—Ernest Musso, Caen ..... D 10
Dec. 30—Franz Koscina, Caen .....KO 7

1967

Feb. 3—Alessandro Mazzinghi, Milan .....KO by 10
(European Middle Juniorweight Title)
Mar. 17—Lella Boukari, Caen ..... W 10
Apr. 22—Yoland Leveque, Caen .....L 15
(French Middle Juniorweight Title)
Aug. 31—Bo Petterson, Goteborg ...KO by 6
Oct. 13—Jack Johnson, Caen ..... W 10
Nov. 24—Ronald Riedwald, Caen ..... W 10
Dec. 22—Mario Lamagna, Naples .....L 10

1968

Jan. 27—Eduardo Batista, Caen ..... W 10
Mar. 22—Jesse Green, Caen .....KO 4
May 19—Klaus Klein, Caen ..... W 10
Sept. 12—Klaus Klein, Essen .....L 10
Nov. 19—Souleymane Diallo, Paris ...W dis. 8

1969

Apr. 14—Nessim Cohen, Paris .....KO by 8
Oct. 4—Fabio Bettini, Caen ..... W 15
(vacant French junior middleweight title)
Dec. 4—Gerard Thomas, Paris ..... W 10

1970

Jan. 24—Gerhard Piaskowy, Berlin . KO by 8
(European junior middleweight title)
Mar. 13—Jo Gonzalez, Caen .....KO by 7
(French junior middleweight title)
Sept. 17—Marcel Milleu, Paris ..... W 10
Nov. 13—Jo Gonzales, Cannes .....KO by 7
(French junior middleweight title)

1971

Jan. 16—Yalar Zudhi, Caen .....KO 2
Mar. 13—Jean Josselin, Caen ..... W 10
Nov, 5—Remo Golfarini, Cannes ..... D 10

1972

Mar. 25—Gerard Cola, Blois ..... L 10
May 4—Jose Duran, Barcelona ....KO by 4
Dec. 22—Peter Erman, Caen .....KO 1

1973

Jan. 27—Albert Menduni, Grenoble .....L 10
May 25—Francis Vermandere, Caen .....L 12
Dec. 14—Franz Csandl, Vienna .....KO by 2

1974

May 10—Germano Valsecchi, Milan . KO by 6

MARIO ROMERSI

Italian Middleweight
Born July 11, 1946, Rome.

1969

Jan. 6—Ugo Foffano, Ravenna ..... W 6
Feb. 14—Achille Majo, Rome ..... W 8
Apr. 24—Cosimo Oggiano, Rome .....KO 5
June 20—Mohamed Touatti, Milan ..... W 8
Aug. 11—Ugo Foffano, Giuggi .....KO 4
Sept. 26—Mohamed Djendoubi, Rome ..KO 2
Oct. 10—Giovanni Murgia, Milan ..... W 8
Nov. 22—Joey Hooks, Rome .....KO 5
Dec. 12—Fausto Pozza, Rome .....KO 2
Jan. 31—Dante Lazzari, Rome ..... W 6

1970

Jan. 31—Dante Lazzari, Rome ..... W 6
Mar. 13—Renato Romano, Rome ..... W 8
Apr. 10—Len Gibbs, Rome .....KO 4
July 2—Mario Almanzo, Milan ..... W 8
Sept. 10—Antonio Dos Santos, Milan ...KO 1

1971

Feb. 13—Aurelio De Rossil, Rome .....KO 6
Mar. 26—Mario Lamagna, Rome .....KO 4
July 31—Aurelio De Rossi, Cagliari ..... D 8
Sept. 16—Luciano Sarti, Milan ..... D 12
(Italian middleweight title)

1972

Mar. 31—Gene Carter, Reggio Emilia ..KO 2

1973

Apr. 6—Tom Jensen, Oslo .....KO by 7

1974

Mar. 29—Vincent Parra, Rome .....KO by 7

CHRIS ROOS

South African heavyweight

1972

Jan. 17—Jimmy Richards, Cape Town ..W 10
Mar. 20—Japie Pretorius, Cape Town ....W 10
June 3—Celso Calzi, Johannesburg .....L 8
Oct. 14—Sarel Aucamp, Johannesburg ..W 12
Nov. 11—Domenico Adinolfi, Johannesburg ..... W 10

1973

Mar. 17—Jimmy Richardsm Johannesburg L 12
(South African heavyweight title)
Oct. 13—Mike Schutte, JohannesburgKO by 1
Nov. 2—Duggie du Preeze, Port ElizabethKO 2

1974

June 15—Gerrie Bodenstein, Jhb. ..... D 8
Sept. 14—Gerrie Coetzee, Johannesburg .....L 4

MATT ROPIS

Australian lightweight

1972

Sept. 13—Mick Harley, Essendon ..... W 4
Oct. 11—Harry Hayes, Lang Lang .....W 6
Oct. 13—Ray Rose, Wonthaggi .....KO 8
Nov. 29—Alan Tunney, Essendon ..... W 8

1973

Mar. 12—Ron Justice, Melbourne .....L 6
Apr. 2—David Hill, Melbourne ..... W 6
Apr. 8—Hughie Williams, Wagga Wagga KO 7
May 7—Joey Collins, Melbourne ..... W 6
May 21—David Hill, Melbourne .....L 6
May 28—Michael Vitale, Melbourne ..... D 8
June 11—Sid Galias, Melbourne ..... W 8
June 21—Paul Bink, Blacktown ..... W 10
June 28—Bobby Cotterill, Blacktown ..KO 10
July 26—Sam Ryder, Blacktown ..... W 10
Aug. 20—Joey Collins, Melbourne .....KO 3
Aug. 27—Colin Cassidy, Melbourne .....L 10
Oct. 1—Bobby Cotterhill, Melbourne ..W 10
Nov. 12—Milton Cooper, Melbourne .... D 10

1974

Apr. 4—Wally Carr, Blacktown .....L 8
Apr. 19—Andy Broome, Melbourne . KO by 8
June 13—Manny Santos, Auckland, N. Z. .....KO by 8
July 25—Steve Ayerst, Blacktown ..... W 10
Aug. 15—Billy Moeller, Blacktown .....L 10
Sept. 11—Gilberto Biondi, Marrickville ...L 10
Dec. 4—Milton Cooper, Marrickville ..KO 10
(Australian Lightweight Title)

BEPI ROS

Italy Heavyweight
Born September 22, 1942 in San Maria di Piave, Treviso.
Bronze Medalist—1964 Olympic Games

1965

Mar. 6—G. Carlo Bacchini, Treviso ..... W 6
Apr. 3—Rene Goubelle, Genoa .....KO 1
Apr. 24—G. Carlo Bacchini, Rome ..... W 6
May 29—Manfred Ackers, S. Dona .....KO 5
July 31—Henri Ferjule, Venice .....KO 1
Aug. 21—Manfred Ackers, S. Dona .....KO 2
Sept. 11—Roberto Bracco, Mestre .....KO 4
Oct. 15—Dave Ould, Rome .....KO 3
Nov. 5—Valere Mahau, Milan .....KO 3
Dec. 3—Ron Redrup, Rome .....KO 7

1966

Jan. 20—Jose Manzur, Milan ..... W 8
Feb. 19—Franco Badalassi, Bologna ..... W 8
Apr. 17—Carl Gizzi, London .....L 10
July 24—Andre Wyns, Conegliano .....KO 4
Sept. 18—Roy Enifer, Verona .....KO 2
Oct. 10—Billy Bray, London .....L 8
Dec. 2—P. Besi, Rome .....KO by 2
Dec. 23—Jose Angel, Manzur .....KO 7

1967

Apr. 17—Carl Gizzi, London .....L 10
June 28—Mariano Echevarria, Treviso ... W 8
Aug. 13—Ermanno Festorazzi, Senigallia .....KO 7
Oct. 14—Carl Gizzi, Treviso .....L 6
Dec. 15—Juergeb Blin, Cologne .....L 8

1968

Sept. 14—Rocky Campbell, Crisigano .....L 8

1969

Oct. 2—Burghard Lembke, Treviso .... W 6

1970

Feb. 21—Peter Schulze, Treviso .....KO 8
May 15—Dante Care, Bologna .....KO 11
(Italian heavyweight title)
June 27—Willie Moore, Treviso ..... W 8
July 31—Ferenc Cristofocack, Conegliano .....KO 4
Oct. 14—Geiulio Bueno, Udine ..... W 8
Nov. 18—Mario Baruzzi, Turin .....L 12
(Italian heavyweight title)
Dec. 26—Ireno Verleman, Castelfranco .KO 1

1971

Mar. 26—Ollie Wilson, Rome .....W 8
Apr. 23—Mario Baruzzi, Bologna .....KO 12
(won Italian heavyweight title)
July 10—Danny Machado, Conegliano .KO 3
Sept. 4—Wendell Joseph, Conegliano ... W 10
Oct. 2—Dante Cane, Bologna .....L 12
(Italian heavyweight title)
Nov. 26—Rene Kinsey, Turin .....KO 2
Dec. 26—Mac Foster, Zurich .....KO by 8

1972

Mar. 18—Armando Zanini, Sirimone ..KO 7
Apr. 29—Vasco Faustinho, Schio ..... W 8
July 7—Dante Cane, Conegliano ..... W 12
(Italian heavyweight title)
Sept. 30—Johnny Mac, Pordenone ..... W 6
Dec. 26—Mario Baruzzi, Rome .....KO 4
(Italian heavyweight title)

1973

Apr. 7—Mongol Ortiz, Udine ..... W 10
May 25—Miguel Paez, Reggio Emilia .... W 8
Oct. 2—Joe Bugner, London .....L 15
(European heavyweight title)
Dec. 26—Vasco Faustino, Bologna .....

1974

Mar. 1—Reco Brooks, Udine .....KO 5
July 26—Dante Cane, Conegliano ..... D 12
(Italian Heavyweight Title)
Sept. 21—Mongol Ortiz, Pordenone ..... W 8

BEPI ROS

ADRIANO ROSATI

Italian heavyweight

Born July 6, 1943.

Turned professional in 1965. Through 1970 had 19 fights, won 7, drew 4, lost 8.

1971

Mar. 19—Erick Nussbaum, Zurich ... KO by 3
July 14—Gino Martinis, Lignano .....L 6
Oct. 8—Gino Martinis, Ancona .....KO 5
Dec. 26—Orlando Cavalletti, Reggio Emilia .....KO 6

1972

Mar. 20—Gianfranco Giannini, Bologna KO 5
May 5—Kurt Ludecke, Hamburg .....KO 8
May 19—Getulio Bueno, Reggio Emilia .. W 6
July 21—Romano Peviani, CasalpusteriengoW 8
Aug. 16—Jarreno, Alicante .....KO 6
Oct. 7—Benito Penna, Reggio ..... W 6
Nov. 24—James Helwig, Hamburg ... KO by 5

1973

Mar. 23—Franco Geligoni, Forli .... KO by 5
May 10—Harold Skog, Trondheim .....L 6
Sept. 28—Pietro Zanola, Ancona ..... D 6

1974

Feb. 15—Jose Urtain, Barcelona .....L 10
Apr. 6—Ramano Peviani, Pesaro .....KO 3
May 31—Pietro Zanola, Pesaro ..... W 8
Aug. 3—Emilio Zanotti, Mandello ..... W 6
Sept. 16—Angelo Tomasini, Foligno .KO by 5
Oct. 18—Mongol Ortiz, Pesaro ..... W 8
Nov. 6—Franco Bolzoni, Foligno .....KO 2

PRISCO ROSSETTI

Italian featherweight

1974

Apr. 26—Pasquale Arini, Livorno ..... W 6
June 12—Domenico Radicioni, Monza, Italy .....L 6
Sept. 20—Gianfranco Bulla, Viareggio .. LF 3
Nov. 15—Francesco Musolino, Pavia ..... D 6
Nov. 29—Biagio Pierri, Milan .....KO by 2

MARK ROWE

Camberwell, Eng. Middleweight

Born July 12, 1947.

Won middleweight championship in amateur games at Jamaica, West Indies

1966

Oct. 25—Hugh Lynch, London .....L 6
Nov. 14—Chris Jobson, London .....KO 1
Dec. 6—Dave Wakefield, London .....KO 3

1967

Jan. 17—Derek Cowper, London .....KO 3
Jan. 31—Joe Falcon, London .....KO 5
Feb. 14—Ernest Musso, London .....KO 4
Mar. 21—Willie Fisher, London .....KO 1
Apr. 11—Hugh Lynch, London ..... W 8
May 22—Roger Van Laere, Newcastle ..KO 2
June 20—Pat Dwyer, London .....KO by 4
Nov. 27—Tom Bell, London .....KO 3
Dec. 19—Jackie Cailliau, London .....KO 5

1968

Jan. 16—Henry Turkington, Kensington .....KO 6
Mar. 27—Assane Fakyh, London .....KO 6
May 2—Nojeen Adigun, London ... KO by 4
Sept. 18—Larry Brown, London .....KO 2
Oct. 8—Johnny Kramer, London .....KO 1
Oct. 21—Nat Jacobs, London .....KO 3
Nov. 12—Johnny Cooke, London ..... W 8
Dec. 19—Len Gibbs, London .....KO 7

1969

Feb. 25—Pascal DiBenedetto, London ..KO 4
Mar. 25—Jimmy Ramos, London .....KO 7
Apr. 15—Bob Herrington, London .....KO 7
Apr. 29—Dramane Ouedrago, London ... W 8
May 20—Doug Huntley, London ..... W 8
Oct. 20—Lionel Cuypers, London .....KO 4
Nov. 11—Matt Donovan, London .....KO 9

1970

Jan. 20—Pat Dwyer, London .....KO 4
Mar. 9—Dick Duffy, London ..... W 10
May 12—Les McAteer, London .....KO 14
(Won British and Commonwealth middleweight titles)
Sept. 8—Bunny Sterling, London ... KO by 8
(Lost British and Commonwealth middleweight titles)

1970

Nov. 3—Danny Perez, London .....KO 4
Dec. 8—Tom Betha, London .....L 10

1971

Feb. 16—Dramane Quedrago, London ..KO 6
Mar. 16—Sauro Soprani, London ..... W 10
Apr. 6—Fate Davis, London ..... D 10
Sept. 21—Ronnie Hough, London .....KO 3
Oct. 5—Tom Bethea, London .....KO by 9
Nov. 16—William Poitrimol, London ..KO 5

1972

Jan. 25—Howard Sharpe, London ..KO by 1
Apr. 25—Jimmy Mitchell, London ..... W 8
June 6—Skip Yeaton, London .....KO 1
Sept. 26—Carlos Marks, London ..... W 8
Oct. 10—Werner Mundt, London .....KO 6

1973

Jan. 16—Gerard Cola, London ..... W 8
Feb. 20—Tony Berrios, London .....KO 6
Apr. 17—Bunny Sterling, London .....L 15
(British middle title)

1974

Inactive

BJORN RUDI

Norweigan heavyweight

1973

May 10—Manfred Ackers, Tondheim .... W 6
June 14—Domenico Scala, Oslo ..... W 4
Oct. 11—Franco Gianni, Oslo .....KO 2

1974

Mar. 7—Angelo Visini, Oslo ..... W 6
Mar. 14—Gino Martinis, Randers..... W 6
Oct. 8—Jack Johnson, Oslo .....KO 3
Dec. 2—Dave Hallinan, Mayfair ..... W 6

HORACIO RUIZ

Spanish welterweight
Born June 23, 1951.

1971

Dec. 30—Recio, Bilbao .....KO 4

1972

Jan. 8—Madriles, Vittoria ..... W 6
Feb. 2—Luis Bautista, Bilbao .....KO 1
Mar. 2—Manuel Barcala, Bilbao ..... W 8
Apr. 6—Jose Maria Rey, Bilbao ..... W 8
June 15—Carlos Anjos, Bilbao .....KO 1
July 29—Mariano Gasco, Vitoria .....KO 3
Oct. 27—Juan Pean, Barcelona ..... W 8
Dec. 1—Jose Ramon Gomez, Madrid ... W 8
Dec. 24—Juan Pena, Bilbao ..... W 8

1973

Feb. 8—Felix Romero, Bilbao ..... W 8
Feb. 25—Juan Inglesias, Munguia .....KO 6
May 4—Fernando Bermejo, Bilbao ..... W 8
June 10—Jesus Zarco, San Sebastian ....KO 2
Aug. 3—Antonio Molina, Madrid ..... W 8
Sept. 7—Gomez Fouz, Madrid ..... D 8
Oct. 11—Jean-Claude Van Der Berght, Barcelona .....KO 3
Nov. 9—Fernando Perez, Madrid .....L 10
(Spanish jr. welter title)
Dec. 25—Marcos Jimenez Paperito, Bilbao .....WF 8

1974

June 28—Fernando Bermejo, Madrid ...KO 4
July 19—Juan Pena, Madrid ..... W 8
Oct. 4—Paperito Jimenez, Bilbao ..... D 8
Nov. 7—Luciano Laffranchi, Bilbao .... W 8

PAOLO RUSSO

Italian Junior Welterweight

1973

May 5—Ernesto Bergamasco, Nocera .....KO by 4
June 15—Vincenzo Quero, Milan .....L 6
June 28—Rosario Sanna, Rome .....KO by 6
Dec. 26—Edouardo Diana, Milan .....L 6

1974

Jan. 25—Gianni Capretti, Milano ...KO by 4
Mar. 1—Luciano Laffranchi, Milano .....L 4
May 10—Piercarlo Pedrinello, Milano ....L 4
June 12—Ignazio Denaro, Monza .....L 6
July 12—Primo Bandini, Cervia .....KO by 5
July 26—Rocco Zecca, Gallipoli ....KO by 5
Sept. 20—Giuseppe Carbonara, Priverno .....KO by 3
Nov. 22—Giuseppe Russi, Milan .....KO by 2

TONY RYDER

Australian featherweight

1968

Feb. 5—Ross Currie, Brisbane .....KO 2
Feb. 19—Bob Sandys, Brisbane .....L 3
Apr. 1—Bob Sandys, Brisbane ..... W 4
May 27—Ray Watego, Brisbane .....KO 2
Aug. 16—Nev Maddison, Brisbane ..... W 4
Sept. 6—Nev Maddison, Brisbane ..... W 4
Oct. 4—Bob Sandys, Brisbane ..... W 4
Oct. 14—Pat Lamanna, Sth. Melbourne ...L 4
Nov. 8—Nev Maddison, Brisbane ..... W 6
Nov. 25—Harry Hayes, South Melbourne .L 4

1969

Apr. 18—Trevor Daniels, Brisbane .....KO 4
May 16—Ken Bonner, Brisbane .....KO 2
July 7—Tommy Clayton, South Melbourne .....KO by 3
..... (cut eye)
Aug. 15—Trevor Daniels, Brisbane ..... W 8
Oct. 10—Arlan Kelly, Brisbane .....KO 4

1970

Jan. 19—Sammy Rapa, South Melbourne .L 6
Mar. 23—Sammy Rapa, Melbourne ..... W 6
Apr. 17—Ken Carmody, Brisbane ..... W 10
May 1—Pat Bonner, Brisbane ..... D 10
May 29—Pat Bonner, Brisbane .....KO by 2
July 24—Darryl Norwood, Brisbane ....KO 6
Oct. 5—Eric Elderfield, Melbourne ....KO 6
Nov. 6—Larry Roberts, Brisbane .....KO 1
Nov. 16—Reno Rico, Melbourne ..... W 6
Dec. 9—Reno Rico, Kingsford .....L 10

1971

Feb. 1—Andy Broome, Melbourne .....L 4
Feb. 15—Pat Lamanna, Melbourne .....KO 4
Mar. 12—Con Russell, Brisbane .....L 8
Aug. 30—Andy Broome, Melbourne .....L 4
Sept. 14—Mick Banks, Redfern ..... W 8
Oct. 4—Jim Crilly, Melbourne .....KO by 4
Retired. Made comeback 1973.

1973

Feb. 5—Milton Cooper, Melbourne .... W 6
Feb. 26—Jim Metcalfe, Brisbane .....KO 2
Mar. 26—Graham Francis, Brisbane ....KO 1
Apr. 13—Merv Wockner, Brisbane ...KO by 9
May 30—Lucky Gattellari, Cammeray ... W 10
July 9—Mike Benitez, Melbourne ..... W 8
Aug. 13—Milton Cooper, Brisbane .....KO 9
Sept. 3—Bobby Dunne, Brisbane ...KO by 6

1974

May 3—Blakeney Matthews, Melbourne .....KO by 2
June 21—Billy Mulholland, Woonona ...KO 12
(Australian featherweight title defence)
Sept. 6—Billy Moeller, Woonona .....L 10
Oct. 18—Billy Mulholland, Woonona ...KO 13
(Australian featherweight title)

GEORGE SALMON

Born Apr. 28, 1949.
English Welterweight

1973

May 14—Graham Murphy, Swansea .....L 6
May 21—Tony Poole, Nottingham .....L 6
June 18—Jimmy Corrigan, Nottingham ...L 6
June 25—Pat McAleese, Bedford .....KO 4
July 3—Martin Quinn, Dublin ..... W 6
Sept. 5—Steve Angell, Hemel .....L 8
Sept. 19—Mick Evans, Manchester ..... W 6
Oct. 1—Tony Poole, Nottingham .....L 8
Nov. 21—Jimmy Devanney, London .... W 6
Oct. 29—Dennis Harbob, Nottingham ... W 6
Dec. 10—Jimmy Devanney, Manchester ..L 6

1974

Jan. 30—Jimmy Devanney, North Staffordshire, England .....L 8
Feb. 18—Steve Angell, Port Talbot .....L 8
Feb. 26—Al Steward, St. Helens ..... D 8
Mar. 18—Dennis Harbon, Manchester ... W 6
Apr. 17—Joe Lally, Manchester .....L 6
May 9—Joe Lally, Liverpool ..... W 8
May 14—Dave Moore, Cleethorpes ..... W 6
June 4—Jimmy Batten, London .....L 6
Sept. 24—Tony Poole, Nottingham .....L 8
Oct. 7—Alan Hardiman, Bristol ..... W 10
Dec. 2—Jim Devanney, Cleethorpes .... D 6

ALAN SALTER

Peckham, England, lightweight
Born Oct. 23, 1950.

1970

Jan. 28—Ossie O'Connor, Stoke ..... W 6
Mar. 16—Arnold Bell, London ..... W 6
Apr. 23—Dave Tuohy, Walworth ..... L 6
Nov. 23—Billy Waith, London .....L 6
Dec. 10—Dennis Flynn, London .....L 6

1971

Jan. 20—George McGurk, WolverhamptonL 6
Nov. 30—Pat Marshall, London .....KO 1

1972

Jan. 18—Billy Belnavis, York Hall ....KO 4
Feb. 8—Freddie Williams, Shoreditch . KO 1
Mar. 14—Simon Rawlings, Shoreditch .. L 6
Apr. 4—Tony Cunningham, York Hall . W 8
Apr. 24—George McGurk, Nottingham .. L 8
June 12—Noel McIvor, London ....KO by 2
(vacant Southern Area Lightweight title)
Oct. 16—George Evans, London ..... W 8
Dec. 11—Barton McAllister, London .....KO by 8

1973

Apr. 2—Paul Bromley, London .....KO 3

May 14—Noel McIvor, London .....KO 3
June 18—Jim Melrose, Piccadilly .....L 8
Oct. 22—Jim Montague, London .....L 6

1974

Feb. 25—Dennis Harbon, Walworth ....KO 3
Mar. 11—Alan Buchanan, Kensington .....KO by 3
Apr. 22—Herbie McLean, Galsgow ..KO by 6
June 10—Tommy Joyce, Walworth .....L 8

MASANAO SAN

South Korean featherweight

1970

Nov. 11—Nobuo Chiba, Tokyo .....L 10

1971

Jan. 11—Takeo Harada, Tokyo ..... W 10
Mar. 10—Zensuke Utagawa, Tokyo .....W 10
(Japanese feather title)
June 24—Saburo Sakurai, Tokyo ..... D 10
(Japanese feather title)

1972

Jan. 27—Kimio Shindo, Tokyo ..... L 10
(Japanese feather title)
Sept. 9—Tad Okamoto, Odate City ....KO 8

1973

Sept. 21—Masanao Toyoshima, Yokohama City .....KO 4
(Japanese feather title)

1974

Jan. 4—Ushiwakamaru Harada, Ohdate City, Japan .....L 10
Apr. 4—Ushiwakamaru Harada, Fuji City .....L 10
(Japan Featherweight Championship)
May 4—Ushiwakamaru Harada, Fuji City .....L 10

FERNANDO SANCHEZ

Spanish Lightweight
Born Mar. 3, 1948, Miranda
Previous record unavailable

1974

Jan. 26—Felix Romero, Zaragoza ..... W 8
June 1—Javier Torres Arbizu, Miranda de Ebro ..... W 12
(Spanish Junior Welterweight Title)
Aug. 16—Jeronimo Lucas, Madrid .....L 12
(Spanish Lightweight title)

JOSE' SANCHEZ

Italian Featherweight

1974

Mar. 22—Lucio Vailati, Milano ..... D 6
Apr. 17—Alessandro Bini, La Spezia ....KO 4
Apr. 28—Grazietto Soro, Palermo .....KO 1
May 17—Almo Quaini, Genova .....WF 4
June 12—Daniel Figueroa Rodriguez, Albenga ..... W 6
July 26—Abu Arrow, Sestri Levante .... W 6
Oct. 11—Dante Guarneri, Milano ..... W 6
Nov. 29—Salvatore Dui, Milan .....L 6

MARIO SANNA

Italian jr. lightweight

Born Oct. 5, 1945. Turned pro 1969. Through 1972, had 18 fights won 15, drew 1, lost 2.

1973

Apr. 6—Salvatore Gennatiempo, Rome KO 3
Apr. 21—Ugo Poli, Morbegno ..... LF 7
(Italian jr. lightweight title)
Oct. 15—Erik Nikkinen, Helsinki .....L 10

1974

May 24—Abu Arrow, Latina ..... W 6
Aug. 2—Giovanni Girgenti, San Felice al Circeo ..... D 12
(Italian Junior Lightweights Championship)

ROSARIO SANNA

Italian Lightweight
Born in Rome on February 2, 1950

1972

Mar. 10—Roger Jabenau, Rome .....KO 5
Oct. 21—Gilbert Orsaldo, Rome ..... W 6
Dec. 7—Adnani Youssef, Rome .....KO 6

1973

Jan. 26—Bruno Melissano, Rome ..... W 8
Mar. 9—Bobby Guy, Rome .....KO 2
Apr. 6—Salvatore Gennatiempo, Rome KO 3
May 5—Luciano Laffranchi, Rome KO by 1
June 28—Paolo Russo, Rome .....KO 6
Sept. 14—Sergio Mencarelli, Rome ..... W 6
Oct. 18—Nedo Fabbri, Rome ..... W 8
Dec. 22—Mohammed Ben Said, Carbonia KO 7

1974

July 11—Abu Arrow, Ostia ..... W 8
Aug. 10—Augusto Quadri, Bellaria .....KO 7
Oct. 4—Gerardo Esposito .....KO 6
Nov. 29—Pierino Meraviglia, Rome ..... W 8

MANNY SANTOS

New Zealand lightweight

Born Oct. 11, 1941. National amateur lightweight champ 1963-1964. Professional record 1965 through 1970: Total bouts 29 of which he had 22 wins, 6 loses and 1 draw.

1971

Mar. 29—Anthony Morodi, Melbourne .. L 10
May 10—Hilary Connolly, Melbourne .. W 10
Final of Courage Breweries $2,000 lightweight tournament)
June 21—Johnny O'Brien, Melbourne ... W 10
July 26—Johnny O'Brien, Melbourne .. KO 10
Sept. 20—Joe Tetteh, Melbourne ..... D 10
Oct. 25—Hilary Connolly, Melbourne . KO 9

1972

Feb. 14—Jeff White, Melbourne ..... KO 6
(Won vacant Australasian junior-welterweight title)
Mar. 6—Kid Tano, Melbourne ..... W 10
May 29—Enzo Pizzoni, Melbourne ..... W 10
Oct. 16—Hector Thompson ..... D 12
(Australian lightweight title)

1973

Feb. 26—Hector Thompson, Brisbane ....L 15
(Vacant Australasian lightweight title)
May 28—Sid Galias, Melbourne ..... W 10
June 13—Matt Ropis, Aukland .....KO 8
July 27—Percy Hayles, Kingston .....L 15
(Commonwealth Lightweight Title)

LUCIANO SARTI

Italian Middleweight Champion
Born Padua, July 31, 1943.

Turned pro in 1966. Through 1969 had 23 bouts; won 21, lost one, drew one.

1970

Feb. 4—Giuseppe Muzio, La Spezia .... W 10
Mar. 6—Anton Schnedl, Milan ..... W 8
Apr. 9—Peter Marklewitcz, Vienna ..... D 8
Aug. 21—Mario Lamagna, Ischia .....L 12
(Italian middleweight title)
Nov. 14—Mario Lamagna, Padua ..... W 12
(Italian middleweight title)
Dec. 19—Dante Lazzari, Thiene ..... W 8

1971

Apr. 21—Remo Golfarini, Padua ..... W 12
(Italian middleweight title)
June 19—Ben Lachemi, Mariara ..... W 8
Sept. 16—Maario Romersi, Milan ..... D 12

1972

Feb. 5—Carlos Duran, Padua ..... D 12
(Italian middle title)
July 14—Mario Lamagna, Padua ..... L 12
(Italian middle title)

1973

Mar. 15—William Poitrimol, Milan ..... W 10
May 25—Jacky Lachemi, Schio ..... W 8
Oct. 5—Gratien Tonna, Marseilles . KO by 1

1974

Jan. 24—Sauro Soprani, Padova ..... W 12

NICOLA SASSANELLI

Italian jr. welterweight
Born Apr. 5, 1946.

1970

Aug. 29—Giuseppe Maniccia, Trani ..... W 6
Sept. 12—Giuseppe Maniccia, Bari .....KO 4

1971
May 14—Edoardo Diana, Milan ..... LF 5
1972
June 30—Carlo Maggi, Rome .....L 6
Oct. 20—Antonio Casamonica, Bitonto . W 6
Dec. 9—Paolo Russo, Bari ..... W 8
1973
Feb. 23—Luigi Martello, Rome ..... D 6
Mar. 9—Carlo Maggi, Rome ..... W 6
Apr. 13—Vasco Armstrong, Rome ..... W 8
May 11—Adriano Ubertini, Rome ..... D 6
May 26—Giancarlo Serangeli, Bari ..... W 6
June 28—Giancarlo Serangeli, Velletri .....L 6
July 14—Darko Brankovic, Avellino .... W 6
Sept. 11—Ernesto Bergamesco, Terni .....L 8
Oct. 5—Antonio Lauri, Nettuno .....L 10
Oct. 21—Gianni Molesini, Piacenza .....L 8
Nov. 4—Jo Kimpwani, Dunkirk .....L 10
Nov. 16—Giampiero Mereu, Novara .....L 8
1974
Apr. 11—Luciano Laffranchi, Milan ....KO 6
Apr. 26—Adriano Rodriguez, Terni .....L 6
June 28—Antonio Lauri, Viterbo ..... D 10
Sept. 20—Luciano Borraccia, Milan ..... W 8
Oct. 18—Giovanni Molesini, Milan .....L 8
Nov. 8—Luciano Borraccia, Milan ..... KO by 7

ANTONIO SASSARINI

Italian Featherweight

Born, Vernazza, September 9, 1941. Began boxing professionally in 1963 and through 1965 was undefeated in 16 bouts, winning 9 by k.o. and 7 by decision.

1966
Apr. 4—Benny Lee, Massa .....KO 7
May 27—Massoli, LaSpezia .....KO 2
June 19—Maggi, U. Pontremole ..... W 8
Oct. 28—Antoine Porcel, LaSpezia .....KO 3
1967
Feb. 3—Jose Robledo, La Spezia .....KO 1
Feb. 14—Benito Bevagna, Carrera .....KO 3
June 14—Franco Zurlo, Subiaco .....L 12
(Italian bantamweight title)
Nov. 28—Gerard Macrez, La Spezia .....KO 3
1968
Feb. 21—Franco Zurlo, Brindisi .....L 12
(Italian Bantamweight Title)
Oct. 11—Giuseppe Senna, La Spezia ...KO 3
1969
Feb. 10—Gerard Berkhout, Rome .....KO 2
Mar. 14—Wellington Villela, Pavia .....KO 6
Dec. 19—Ahcene Saifi, Pavia ..... KO by 3
1970
June 6—Jo Lopez, La Spezia ..... W 10
Sept. 1—Franco Innocenti, La Spezia ..KO 12
(vacant Italian bantamweight title)
Oct. 31—Fabian Bellanco, Bologna ..... W 8
Dec. 22—Claude Lapinte, La Spezia ..... W 10
1971
Jan. 6—Claude Lapinte, La Spezia .... W 10
1972
Jan. 28—Ambrogio Mariani, Milan ..... W 12
(Italian bantamweight title)
Aug. 26—Antoine Porcel, Lignano ..... W 8
Sept. 27—Augustin Senin, La Spezia .KO by 6
(European bantamweight title)
1973
Apr. 21—Sergio Mencarelli, Viareggio ... W 8
May 18—Sergio Mencarelli, Imola ..... W 8
Sept. 28—Rodriguez Figueroa, Sarzana .. D 8
1974
Apr. 17—Enzo Farinelli, La Spezia ..... W 12
(Italian Championship)

HARTMUT SASSE

German heavyweight

Born July 27, 1949

1973
Mar. 2—Manfred Ackers, Berlin ..... W 4
Mar. 9—Janic Johnson, Lubeck .....KO 2
Mar. 30—Ireno Werlemann, Oldenburg .KO 4
Apr. 13—Randy Stevens, Offenbach .... W 6
Apr. 27—Cha Cha Cabrera, Berlin .....KO 1
May 11—Kilani Romdhani, Wiesbaden .KO 2
June 3—Rocky Campbell, Berlin ..... D 8
Sept. 28—Jan Lubbers, Berlin .....KO 2
Oct. 26—Arno Prick, Hamburg .....KO 8
(German heavy title)
Nov. 9—Avenamar Peralta, Berlin .....L 8
1974
Feb. 1—Conny Velensek, Hamburg ....L 12
Mar. 15—Horst Lang, Cologne .....KO 2
Apr. 9—Mongol Ortiz, Berlin ..... W 8
May 14—Charley Graf, Berlin ..... W 8

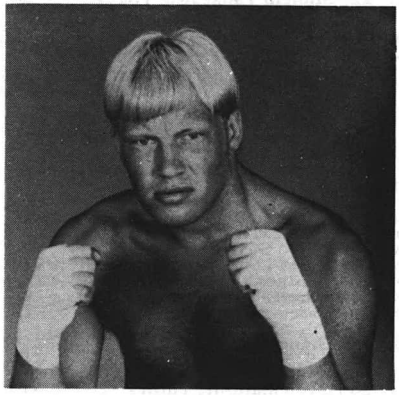

HARTMUT SASSE

EAGLE SATO

Japanese jr. welterweight

1970
Apr. 12—Kazuyoshi Kubokura, Yokohama City ..... KO by 5
Sept. 20—Eijo Okazaki, Tokyo ..... W 10
Oct. 28—Eui Tae Cha, Nagoya City ....KO 9
Dec. 17—Koichi Otomaru, Tokyo ..... W 10
1971
Jan. 15—Yukinori Hiraki, Tokyo ..... W 10
(Japanese jr. welterweight title)
Feb. 27—Fel Pedranza, Tokyo .....KO 6
(Japanese jr. welterweight title)
Mar. 20—Hisao Minami, Tokyo .....KO 10
May 6—Yukinori Hiraki, Tokyo .....KO 10
(Japanese jr. welter title)
July 15—Roldan Jumuard, Tokyo .....KO 3
Aug. 19—Tatenao Mitsuyama, Tokyo ... W 10
Oct. 29—Enrique Jana, Tokyo ..... D 10
1972
Feb. 13—Hiroshi Shoji, Akita City ..... L 10
(Japanese jr. welterweight title)
Apr. 13—Hiroshi Shoji, Tokyo ..... L 10
(Japanese jr. welter title)
June 25—Hisakazu Seike, Tokyo .....KO 2
Aug. 10—Shinichi Sato, Tokyo .....KO 7
Oct. 1—Chang Kil Lee, Seoul ..... KO by 7
(Orient welter title)
Nov. 4—Koichi Otomaru, Fuji City ..... W 10
1973
June 18—Kazuji Arai, Tokyo .....KO 3
Oct. 2—Yukio Sasaki, Tokyo .....KO 7
1974
May 5—Chang Kil Lee, Tokyo .....KO 4
Oct. 8—Tatenao Mitsuyama, Tokyo ..KO 2

SHINICHI SATO

Japanese Jr. welterweight

Born: Oct. 10, 1951

1970
May 10—Heikichi, Tokyo .....KO 1
June 3—Minoru Ujita, Tokyo .....KO 1
Aug. 3—Masami Shimizu, Tokyo .....KO 1
Sept. 19—Akira Misaka, Tokyo .....KO 2
Oct. 22—Masami Shimizu, Tokyo ..... D 4
Nov. 27—Ken Omori, Tokyo .....KO 1
Dec. 24—Shigeji Uruma, Tokyo .....KO 1
1971
Feb. 7—Nobuhide Kuroda, Tokyo ....KO 1
Apr. 1—Masaki Nomoto, Tokyo .....KO 1
May 3—Hiroshi Hikichi, Tokyo .....KO 6
June 13—Hiroshi Hikichi, Tokyo ..... W 6
Aug. 1—Chun Kyo Shun, Tokyo .....KO 4
Sept. 19—Jaguar Kakizawa, Tokyo ..... W 10
Sept. 2—Angel Garcia, Cagliari ..... D 10

Sept. 14—Streco Weiner, Grosignano ...KO 5
Oct. 27—Alberto Torri, Rome .....L 8

1972
(Inactive)

1973
Jan. 18—Takatsune Shimizu, Tokyo KO by 8
May 21—Mataka Takayama, Tokyo . KO by 4
Oct. 15—Hiroshi Hikichi, Tokyo ..... W 10
Dec. 22—Shoichi Yanagawa, Tokyo ..... W 10

1974
July 25—Bobby Hernandez, Los Angeles .....KO by 6

MARCO SCANO

Italian Welterweight Champion
Born April 25, 1945.
Turned pro in 1969 and won all nine bouts that year, six by k.o.

1970
Feb. 7—Gerard Hedin, Cagliari .....KO 1
Mar. 27—Walter Guernieri, Livorno ..... W 8
May 20—Pietro Gasparri, Cagliari ..... W 10
July 28—Mario Landolfi, Chianciano ...KO 3
Sept. 15—Georges Fabbri, Grisignano ...KO 4
Nov. 8—Alberto Torri, Cagliari ..... W 8
Dec. 22—Vasco Armstrong, Arezzo ....KO 4

1971
Feb. 18—Gianni Zampieri, Porto S. Stefano .....KO 9
(won Italian welterweight title)
Mar. 26—Yvon Mariolle, Turin .....WF 2
June 5—Aldo Mondora, Cagliari .....KO 2
(Italian welter title)
Sept. 2—Robinson Garcia, Cagliari .... W 10
Sept. 14—Sreco Weiner, Grisignano .... KO 5
Oct. 27—Alberto Torri, San Remo ..... L 8
Dec. 19—Romualdo D'alo, Pesaro .... KO 5
(Italian welterweight title)

1972
May 12—Lawrence Expeli, Torino .... KO 4
June 24—Giovanni Zampieri, Cagliari .. KO 7
(Italian welter title)
Nov. 19—Giulano Nervino, Brescia .. KO by 6
Dec. 29—Mimoun Mohatar, Cagliari ..... W 10

1973
Apr. 14—Giuliano Nervino, Brescia ....KO 11
(Italian welter title)
Oct. 24—Domenico Di Jorio, Albegna ....L 12
(Italian welterweight title)

1974
May 1—Jose' Luis Pacheco, Cagliari .... W 8
Aug. 31—Domenico Di Jorio, Alghero ... D 12
(Italian Welterweight Title)
Oct. 31—Pascal Zita, Cagliari ..... W disq. 5

RICHARD SCARTH

English Featherweight

1974
Jan. 7—Tony Williams, Manchester .... W 6
May 6—John McKnight, Manchester ... W 8
May 20—Jimmy Killeen, Blackpool ..... W 8
June 9—John McKnight, Bradford ..... W 8
Oct. 15—Mark Bliss, Shoreditch .....L 6
Nov. 21—Billy Smart, Liverpool ....KO by 4

RUEDIGER SCHMIDTKE

German Light-Heavyweight
Born Feb. 9, 1943.
From 1966 through 1968 engaged in 13 bouts; won 10 (5 by k.o.), drew 1, lost 2.

1969
Mar. 15—Burghard Lemboke, Neuhof ... W 6
May 30—Benito Michelon, Kelkhein ...KO 3
Sept. 19—Pierre Minier, Offenbach ..... W 10
Nov. 14—Wilhelm von Homburg, Frankfurt ..... W 10

1970
Jan. 23—Arno Prick, Frankfurt ..... W 12
(German light heavyweight title)
Mar. 10—Tommy Sheehan, Offenbach .KO 6
Apr. 16—Conny Velensek, Offenbach ... W 12
(German light-heavy title)
Apr. 24—Ireno Verleman, Cologne ..... W 6
Sept. 11—Piero Del Papa, Frankfurt .....L 15
(European light-heavyweight title)
Nov. 17—Herbert Wick, Cologne ..... D 8
Dec. 11—Norbert Grupe, Cologne ..... W 10
(Non title bout)

1971
Feb. 6—Yvan Prebeg, Frankfurt ..... D 8
Nov. 20—Macan Keita, Kalkheim ..... W 8
Dec. 3—Roger Rouse Frankfurt ..... W 10

1972
May 4—Piero Del Papa, Mainz ..... W 10
July 7—Ireno Werlemann, Fulda ..... W 8
Nov. 14—Chris Finnegan, London ....KO 12
(European light heavyweight title)
Dec. 8—Fred Wallace, Mainz ..... KO 5

1973
Feb. 2—Bruce Scott, Kelkheim .....KO 8
Mar. 2—Randy Stevens, Berlin ..... W 10
Mar. 13—John Conteh, London ..... KO by 12
(European Light heavyweight title)
Oct. 13—Pierre Fourie, Johannesburg ....L 10
Nov. 17—Vicente Rondon, Frankfurt ... W 10

1974
Feb. 8—Eddie Jones, Frankfurt ..... D 10
Apr. 5—Karl Heinz Klein, Hamburg .....L 12
May 25—Pierre Fourie, Johannesburg .....KO by 3

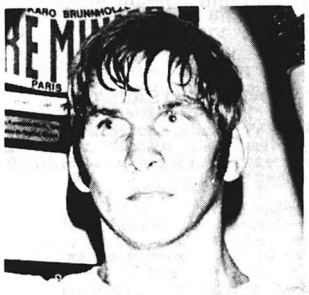

RUEDIGER SCHMIDTKE

MIKE SCHUTTE

South African heavyweight

1972
Jan. 17—Raymond Cross, Cape Town TKO 2
Feb. 19—Romano Peviani, JohannesburgKO 2
Mar. 20—Chris Botha, Cape Town ...TKO 1
June 3—Mariano Echevarria, Johannesburg ..... W 8
June 26—George Labuschagne, Durban KO 1
July 15—Dave Hallinin, Johannesburg . KO 3
Sept. 2—Peter Boddington, Johannesburg .....TKO 1
Sept. 30—Jimmy Richards, Pretoria ..... W 10
Oct. 27—Japie Pretorious, Vereeniging .KO 1
Nov. 4—Jimmy Richards, Pretoria ..... W 10

1973
Feb. 7—Johnny Britz, Johannesburg ... D 8
May 12—Johnny Britz, JohannesburgL disq. 2
July 14—Johnny Britz, Johannesburg ... W 10
Oct. 13—Chris Roos, Johannesburg ....KO 1
Nov. 20—Miguel Paez, Durban .....KO 5

1974
Jan. 28—Dawie du Preez, Cape Town ..... KO by 1
Mar. 2—Paul Simonetti, Johannesburg .....KO 2
Apr. 20—Jimmy Richards, Pretoria . KO by 12
(South African Heavyweight Title)
July 24—Dawie du Preez, Cape Town ..KO 3

HANS-DIETER SCHWARTZ

German Middleweight Champion
Born at Belefeld on March 2, 1941.
Began professional career in 1965. Pro record 1965 through 1968: 21 wins, 1 loss (7 of his wins by KO).

1969
May 6—Michel Blinker, Vienna .....KO 1
June 25—Carlos Duran, Montecatini Terme .....KO by 14
(European middleweight title)
Sept. 12—Sugar Boy Hassan, Hamburg ... W 8
Nov. 1—Klaus Stockmann, Kiel ..... W 12
(German middleweight title)
Dec. 12—Detlev Naseband, Cologne ....KO 2
1970
Mar. 24—Chris Finnegan, London ... KO by 6
Sept. 4—Lionel Cuypers, Cologne ..... W 8
Sept. 28—Joop kruiz, Den Haag .....KO 6
Oct. 31—Reinhard Dampmann, Kiel ...KO 12
(German Middleweight Title)
1971
Jan. 12—Pierre Fourie, Cape Town .....L 10
Apr. 30—Jean Josselin, Essen ..... W 10
May 19—Abder Ben Lachemi, Krefeld .. W 8
July 1—Tom Jensen, Copenhagen .KO by 3
Oct. 1—Klaus Peters, Hamburg ....KO by 1
1972
May 5—Karl Heinz Klein, Koln ..... L 8
May 5—Pascal Di Benedetto, Koln .....L 8
Sept. 28—Peter Tombers, Hamburg ..KO by 5
(German middleweight title)
Nov. 16—Ray Phillipe, Luxembourg ..... D 10
1973
Mar. 15—Anton Schnedl, Vienna .....L 6
May 13—Klaus-Peter Tombers, Kiel ..L KO 5
June 30—Mohamed Nefzi, Northeim .... W 6
Oct. 1—Ray Philippe, Esch ..... W 8
Nov. 16—Daniel Makre, Lubeck ..... W 8
1974
Mar. 15—Frank Reiche, Cologne .... KO by 3
Dec. 7—Christian Mossoux, Eupen ..... D 10

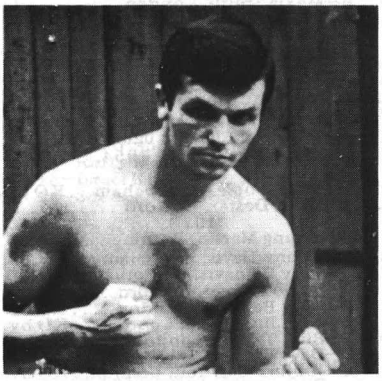

HANS DIETER SCHWARTZ

RAY SCOTT
English Featherweight
1973
June 26—Joe Deriu, Piccadilly .....L ret 4
Oct. 5—Al Hutcheon, Glasgow ..... W 8
Oct. 22—Al Hutcheon, Glasgow ..... D 6
Nov. 20—Dave Tuohy, St. Helens 5
Dec. 18—Dave Tuohey, Blackpool .....L 8
1974
Jan. 7—Dave Tuohey, Manchester .....L 6
Jan. 21—Alun Trembath, Piccadilly .....L 6
Sept. 17—Steve Enwright, Glasgow .....L 6
Oct. 17—Wayne Evans, Southsea ...KO by 5
Dec. 3—Steve Enwright, Leeds .....L 6

NORMAN SEKGAPANE
South Africa lightweight
1972
Aug. 25—Andries Moloi, Springs .....KO 5
Nov. 4—Daniel Mkhize, Tembiso ..... W 10
Nov. 17—Petrus Mokoena, Springs ..... W 10
1973
Feb. 17—Joseph Baloyi, Johannesburg .KO 5
Mar. 3—Johannes Zwane, Durban .....L 8
Mar. 31—Moses Mthembu, Durban .....L 8
Apr. 13—Jeremiah Nzelwane, Springs ....L 8
May 26—Anthony Morodi, Johannesburg W 12
June 15—Joe Archer, Springs ..... W 6
Aug. 4—Joe Tetteh, Johannesburg ....KO 3
Aug. 17—Abraham Lekhelebane, Springs KO 4
Oct. 6—Isaac Rakhajane, Kroonstad . KO 5
Oct. 27—Jonathan Dele, Johannesburg .. W 10
Nov. 9—Jeremiah Nzelwane, Springs ... W 12
1974
Feb. 1—Moses Mthembu, Springs .....KO 10
Apr. 5—Simon Nxawe, Springs, South Africa .....KO 4
June 21—Anthony Morodi, Springs ..... W 10
Aug. 17—Jorgen Hansen, Jhb. .....KO 9
Sept. 6—Anthony Morodi, Springs ..... W 12
(S. A. Lightweight Title)
Nov. 30—Everaldo Azevedo, Johannesburg ..... W 10

MITSURU SEN
Japanese bantamweight
1972
Mar. 16—Takeo Sukegawa, Tokyo ..... W 10
Apr. 20—Mikio Nakada, Tokyo .....L 10
Oct. 2—Masahiko Takeuchi, Hiroshima W 10
1973
Apr. 11—Beaver Kajimoto, Nagoya City ..L 10
Apr. 28—Beaver Kajimoto, Nagoya .....L 10
Oct. 17—Aniceto Vargas, Honolulu ....KO 3

KENJI SHIBATA
Japan Middleweight
Previous Record Unavailable
1974
Jan. 15—Nobuyoshi Ozaki, Tokyo ..... W 10
May 10—Hitosh Nakagawa, Osaka ..... W 10
(Japanese Junior Middleweight Championship)
July 21—Masami Yoshinaga, Tokyo ....KO 5
Nov. 11—Hideo Kanazawa, Nagoya ....KO 4
(Non title bout)

TAKENOBU SHIMABUKURO
Japanese Bantamweight
1973
May 20—Osamu Haba, Tokyo ..... D 10
Oct. 19—Dong Ki Cho, Tokyo ..... W 10
1974
Jan. 16—Hunter Egami, Okinawa, Japan ..... W 10
Apr. 13—Jiro Takada, Okinawa .....L 10
Aug. 26—Tsutomu Igarashi, Tokyo .....L 10
Oct. 1—Juan Herera, Tokoyo .....L 10

TAKATSUNE SHIMIZU
Japanese welterweight
1970
Feb. 25—Shigeru Ogiwara, Tokyo ..... W 10
May 6—Jo Tamai, Tokyo .....KO by 2
Sept. 17—Inia Cataroga, Redfern .....KO 8
Oct. 8—Eddie Dawson, Redfern ...KO by 6
1971
Mar. 31—Jo Tamai, Tokyo .....KO 4
Apr. 29—Koichi Otomaru, Tokyo ..... W 10
June 23—Turtle Okabe, Tokyo .....L 10
Sept. 30—Koichi Otomari, Shizuoka City W 10
(Japanese welter title)
Nov. 18—Tae Kyu Kang, Tokyo ..... W 10
1972
Feb. 24—Ryu Sorimachi, Tokyo ..... L 12
(Oriental welter title)
Mar. 23—Go Kaneda, Gunmaken ..... W 10
(Japanese welter title)
Sept. 10—Nobumitsu Okazaki, Tokyo ..KO 4
Oct. 30—Shoji Tsujimoto, Tokyo ...KO by 6
1973
Jan. 18—Shinichi Sato, Tokyo .....KO 8
July 26—Zovek Barajas, Los Angeles ...KO 3
Sept. 1—Hurber Watanabe, Tokyo ..... W 8
Nov. 11—Bull Kato, Tokyo ..... W 10
1974
Inactive

SULLEY SHITTU
Ghana bantamweight, born 1948
leaving in Forli, Italy

22-0 (15-0)

As Amateur, Commonwealth Champion in 1970

1971

Aug. 15—Vitantonio Mancini, Pievetorina ..... KO 5
Oct. 16—Francois Payelle, Dunkerque . KO 3
Oct. 21—Antonio Cervino, Milano ..... KO 3
Nov. 12—Altero Marini, Milano ..... KO 6
Dec. 10—Luigi Scangelo, Milan ..... KO 4

1972

Jan. 7—Abdeslem Ben Salah, Forli ... KO 1
Jan. 28—Jo Gallego, Milano ..... W 6
Mar. 24—Omar Cabrera, Novara ..... W 6
Apr. 20—Antonio Tenza, Milano ..... W 6
May 14—Giuseppe Fascella, Cagliari ... KO 5
June 24—Claude Lapinte, Santa Teresa Gallura ..... W 8
Sept. 13—Antoine Porcel, Quartu Sant'Elena ..... KO 2
Oct. 6—Ferdinando Ripamonti, Novara KO 4
Nov. 17—Antoine Porcel, Novara ..... W 8
Dec. 4—Pedro De La Torre, Bologne .. KO 3

1973

Sept. 14—Abe Kotey, Takoradi ..... KO 4
Oct. 6—John Mensah, Accra ..... W 10
Nov. 28—Joe Oseni, Kumasi ..... KO 4
Dec. 14—Ramous Seidu, Kumasi ..... KO 4

1974

Apr. 6—Young Patterson, Accra, Ghana ..... KO 4
June 8—Zulu Kid, Accra ..... KO 2
Sept. 7—Joe Mensah, Lome ..... W 15
(African Bantamweight Title)

ABRAHAM SIBEKO

South Afircan middleweight

1973

June 16—Richard Mdlolo, Durban ..... KO 1
Sept. 22—Gordon Goba, Durban ..... L 10
Oct. 6—Joe Sihi, Durban ..... L 8
Oct. 27—Maxwell Maling, Durban ..... L 10

1974

June 1—Joseph Sishi, Pietermaritzburg ..... L 10

DEREK SIMPSON

Kilmarnock, Scotland, welterweight
Born April 25, 1948.
Turned pro in 1969 and had two bouts that year; won both.

1970

Jan. 12—Freddie Williams, London ..... W 6
Jan. 23—Brian Whelan, London ..... KO 5
Feb. 23—Les Davies, London ..... D 6
Mar. 23—Les Davies, London ..... W 6
May 11—Ray Fallone, London ..... W 6
June 22—Ron Clifford, London ..... L 8
July 6—Al Cook, London ..... D 4
Sept. 21—Tony Bagshaw, London ..... W 6
Oct. 12—Tony Senior, London ..... KO 3
Nov. 23—Amos Talbot, London ..... L 8
Dec. 10—Tony Bagshaw, Southend ..... W 8

1971

Jan. 11—Peter Quinn, London ..... L 8
Jan. 24—Jackie Turpin, London .... KO by 3
May 3—Dusty Smith, Nottingham ..... L 8
July 5—Tommy Carson, London .. KO by 6
Sept. 13—Tommy Carson, London .. KO by 4
Nov. 8—Rod Griffiths, London ..... W 8
Nov. 24—Joe Yekkini, Caerphillv ..... L 8
Dec. 7—Mickey Flynn, Southend ..... L 8

1972

Feb. 1—Angus McMillan, Southend ... D 8
Mar. 15—Angus McMillan, Solihull ..... L 8
Mar. 27—Noel McIvor, London ..... L 8
Apr. 10—George Evans, London ..... W 8
Apr. 20—Tommy Sobles, Walworth .... L 8
June 18—Charlie Cooper, Southend .... L 8
July 10—Chris Davies, London ..... L 4
Sept. 19—Kenny Webber, Manchester ..... L 8
Oct. 9—Kevin White, London ..... LF 3
Nov. 22—Peter Blake, Southend ..... W 8

1973

Jan. 29—Alan Reid, Glasgow ..... W 8
Feb. 26—Alan Reid, Glasgow ..... L 10
Apr. 10—Pat Marshall, Dublin ..... W 8
May 7—Kevin White, London ..... LF 5
June 11—Henry Rhiney, Glasgow ..... W 8
Sept. 17—Barton McAllister, Glasgow .... W 8
Sept. 26—Liam White, Solihull ..... W 8
Oct. 21—Peter Blake, London ..... W 8
Nov. 6—Johnny Jennings, Wolverhampton ..... KO by 8
Dec. 4—Johnny Jennings, Leeds ..... KO 4

1974

Jan. 28—John Smith, Glasgow ..... L 8
Feb. 27—Brian Jones, Cardiff ..... D 8
Apr. 22—Alan Reid, Glasgow ..... KO 3
May 8—Jim Montague, Solihull ..... L 8
June 3—Steve Angell, Piccadilly ..... KO by 4
Sept. 9—Barry Clough, Bedford ..... KO 3
Sept. 17—Jim Devanney, Glasgow ..... KO 3
Oct. 29—Tommy Joyce, London ..... L 8
Dec. 5—Mick Hinton, London ..... KO 1

GRAHAM SINES

Tooting, England, heavyweight

1971

May 24—Dave Cooper, London ..... W 6
June 14—Egbert Johnson, London ..... KO 2
Sept. 27—John Newman, London ..... KO 3

1972

Jan. 24—George Gray, London ..... L 8
(1st rd Open Heavyweight comp)
Feb. 22—Charlie White, York Hall .... KO 1
Mar. 21—Paul Cassidy, York Hall ..... KO 2
May 9—Alan Burton, Wembley ..... L 8
Nov. 14—George Lewis, Wembley ..... KO 2
Dec. 5—Jeff Shaw, London ..... W 8

1973

Jan. 30—Sid Falconer, London ..... KO 4
Apr. 17—Pat McCann, London ..... L 8
May 22—Sid Falconer, London ..... W 6
June 6—Maxie Smith, London ..... L 8
Oct. 5—Pat McCann, London ..... KO by 1

1974

Mar. 12—Dave Roden, London ..... L 8

KEN SINGLEWOOD

Alforton, England lightweight
Born Mar. 29, 1954.

1972

Nov. 6—Tony Poole, Nottingham .. KO by 5
Dec. 4—Chris Destar, Bedford ..... D 6

1973

Jan. 23—Young Martin, Birmingham ..... L 6
Feb. 5—Kenny Davis, Streatham ..... L 6
Feb. 13—Billy Belnavis, Wolverhampton .. L 6
Mar. 12—Mario Stango, Bedford ..... L 6
Apr. 5—Billy Belnavis, London .... KO by 3
May 7—Alan Buchanan, London .. KO by 3
June 5—Billy Taylor, London ..... KO by 5
Sept. 20—Dave Wraxall, Liverpool ..... KO 5
Oct. 2—Johnny Claydon, London . KO by 2
Nov. 20—Dave Wraxall, St. Helens ..... L 6
Nov. 26—Eric Williams, Nottingham ..... KO by 3

1974

Feb. 26—Ray Holdcroft, Wolverhampton ..... KO by 4

JOEY SINGLETON

Liverpool, England junior-welter

1973

Mar. 27—Barton McAllister, London .... W 8
May 7—Angus McMillan, London ..... W 8
Sept. 20—Jess Harper, Liverpool ..... W 10
Nov. 1—Jimmy Fairweather, Liverpool . W 10
Nov. 26—Jim Montague, Nottingham KO by 8
Dec. 18—Noel McIvor, Blackpool ..... W 8

1974

Sept. 5—Jim Melrose, Liverpool ..... KO 2
Nov. 21—Pat McCormack, Liverpool .... W 15
(British Junior Welterweight Title)

MICHELE SIRACUSE

French featherweight

1973

Apr. 17—Omar Cabrera, Genoa ..... KO 5
July 25—Giovanni Cavazzini, Rapallo W dec 6
Aug. 25—Bobby Guy, Chiavari ..... W 6
Oct. 26—Carlo Frassinetti, Rome ..... W 8

Nov. 30—Pasquale Morbidelli, Rome .... D 8
Dec. 21—Sergio Emili, Rimini ..... W 8

1974

Jan. 11—Abu Arrow, Milan ..... W 6
Jan. 30—Paul Ikumapayi, Palermo ..... W 8
Mar. 1—Amelto Restano, Genova .....KO 4
Apr. 11—Albert Amatler, Milan ..... KO by 5
Sept. 11—Arrow Abu, Rapallo ..... W 8
Sept. 21—Rudolfo Sanchez, Rome ..... W 8
Dec. 7—Giuliano Lai, Cagliari .....KO 5
(Italian Featherweight Title)

JOSEPH SISHI

South African Welterweight

1969

Mar. 29—Eddie Perkins, Durban .....L 10

1970

Mar. 14—Mackeed Mofokeng, Johannesburg .....KO by 8
(S.A. non-white welterweight title)
July 4—Joshua Dlomo, Durban ..... W 6
Aug. 15—Joe Ngidi, Durban .....L 10

1971

July 3—Jao Afonso, Durban ..... L 8

1972

July 8—Johannes Dladla, Durban ..... W 8
Aug. 5—Enoch Nhlapo, Durban .....L 10
Aug. 26—Sydney (Young) Hoho, Durban W 8
Dec. 2—Phuthuma Kuboni, Durban .....L 6

1973

Mar. 10—Elijah Makathini, Durban .. KO by 7
Oct. 13—Gordon Goba, Durban .....L 6
Nov. 3—Cecil Kakana, Durban .....L 10

1974

June 1—Abraham Sibeko, Pietermartizburg ..... W 10

JOHANNES SITHEBE

South African flyweight

1973

Feb. 17—Simon Monamodi, JohannesburgW 6
Feb. 23—William Sefefe, Dobsonville .... W 8
Apr. 28—Fundisilo Kralo, Port Elizabeth D 8
June 16—Joe N'Gidi, New Brighton ..... W 12
July 13—Daniel Hlahane, Pretoria ..... W 8
Aug. 17—Joe Gumede, Springs .....L 6
Oct. 5—Rafty Mngadi, Springs .....L 6
Oct. 13—Israel Khonkobe, Port Elizabeth L 8
Dec. 22—Joe Ngidi, Durban .....L 6

1974

Feb. 23—Chris Dlamini, Port Elizabeth .....KO by 10
May 18—Chris Dlamini, Port Elizabeth ...L 10

ANTHONY SITHOLE

(Kid Snowball)
South African Bantamweight
Began professional career April 15, 1965.
Record to 1969: TB 25, W 20, L 4, D 1.

1969

Aug. 16—Steve Khotle, Johannesburg ..KO 5

1970

Mar. 7—John Mkhize, Johannesburg ..KO 5
June 27—Bashew Sibaca, Johannesburg .KO 4
Aug. 13—Alan Presnall, Sydney ..... W 10
Aug. 27—Sid Vicera, Sydney .....KO 2
Sept. 10—John Brancato, Sydney .....KO 2
Oct. 8—Manuel Benetiz, Sydney .....KO 4
Oct. 22—Alan Presnall, Sydney .....KO 8
Nov. 12—Tetsuro Kawakami, Sydney ..KO 4
Dec. 4—Lenny Brice, Brisbane ..... W 10

1971

Jan. 21—Claude Lapinte, Sydney .....KO 8
Feb. 18—Jose Luis Valdovinos, Sydney .. W 10
Apr. 17—Joe Mthiyane, Johannesburg ..KO 6
May 22—John Mkhize, Durban ..... W 10
June 5—Joe Gumede, Johannesburg KO by 9
Aug. 5—Willie Cordova, Brisbane .....KO 5
Aug. 26—Paul Ferreri, Melbourne .....L 10
Sept. 30—Alberto Jangalay, Brisbane ...KO 8
Nov. 18—Shintaro Uchiyama, Redfern .. L 10

1972

Mar. 25—Joe Gumede, Johannesburg .....KO by 9
May 12—Simon Monamodi, Springs ... KO 8
June 24—Jacob Jobe, Johannesburg .... L 6

1973

Mar. 24—Steve Khotle, East London .... W 6
June 30—Jacob Jobe, Johannesburg .....L 6
Oct. 13—Joseph Xulu, Durban .....KO 5
Oct. 24—Joseph Tsotetsi, Pretoria .....L 6
Nov. 9—Israel Khonokobe, Springs ..... D 6

1974

Feb. 2—Siphiwe Bhengu, Ladysmith ..KO 7
Feb. 22—Moses Smith, Port Elizabeth ... W 8
June 21—Israel Khonobe, Springs .....L 6
Oct. 5—Simon Peete, Kroonstad ..... W 8

HAROLD SKAG

Norwegian light heavyweight
Born 1949

1973

Jan. 25—Jean-Pierre Coopmans, Oslo ... W 6
Mar. 1—Lino Finotti, Oslo ..... W 6
Apr. 6—Ermanno Festorazzi, Oslo ....KO 2
May 10—Adriano Rosati, Trondheim ... W 6
June 14—Mongol Ortiz, Oslo ..... W 6
Oct. 11—Vasco Faustino, Oslo ..... W 6

1974

Mar. 7—Hasse Thomsen, Oslo ..... D 6
May 7—Pat McCann, Oslo ..... W 6
Oct. 8—Tom Jensen, Oslo .....KO 4

BILLY SMART

English, Corby, Featherweight

1974

Mar. 27—Al Hutcheon, Stoke .....KO 3
Apr. 24—Joey Gilbert, Wolverhampton .. W 6
May 20—Tony Kerr, Glasgow .....L 6
June 3—Alun Trembath, Piccadilly ..... D 6
Oct. 21—Steve Enwright, Nottingham ..KO 3
Nov. 5—Dave Tuohey, Wolverhampton . W 6
Nov. 21—Richard Scarth, Liverpool ....KO 4
Dec. 4—Jeff Pritchard, Stoke .....L 6

OSVALDO SMERILLI

Italian Middleweight
Born Nov. 18, 1945 at Monturano, Italy

1973

Mar. 8—Philippe Jacques, Paris ..... D 8
Mar. 29—Philipe Jacques, Paris ..... D 8
May 21—Mikko Saarinen, Helsinki .....L 8
Nov. 9—Jose Luis Duran, Mialn .....NC 4

1974

Mar. 29—Bruno Facchetti, Monturano .. W 8
May 3—Alberto Torri, Givitanova MarcheW 3

HUGH SMITH

Andrie, Scotland, Jr. Welterweight

1974

Sept. 17—Tommy Naylor, Glasgow .....KO 3
Oct. 28—Alan Oag, Glasgow .....L 6
Nov. 25—Alan Oag, Glasgow ..... W 6
Dec. 3—John Sagar, Leeds ..... W 6

JOHN SMITH

Glasgow, Scotland, Middleweight
Born Oct. 19, 1950

1970

June 1—Dusty Smith, London .....L 6
Oct. 12—Bill Deasy, London ..... W 6
Nov. 2—Tony Bagshaw, Hull ..... W 6
Nov. 16—Billy Arne, Nottingham ..... W 6
Dec. 14—Johnny Shields, Manchester ... W 6
Dec. 30—Johnny Shields, Douglas .....L 6

1971

Mar. 29—Billy May, Manchester .....L 6
Apr. 5—Rodney Brown, ManchesterKO by 2
Nov. 1—Johnny Parr, Cleethorpes.....KO 1
Nov. 3—Rod Griffiths, Carlisle .....L 6

1972

Apr. 24—Rodney Brown, Manchester ..KO 2
May 24—Peter Mullens, Nottingham ...KO 1
June 12—Chuck Jones, Swansea .... KO by 1
Nov. 29—Dusty Smith, London ..... W 8

1973

Jan. 8—Kevin White, Bristol .....L 8
Jan. 29—Jim Moore, Glasgow ..... W 8
Feb. 5—Dennis Brannigan, Streatham ...L 8
Feb. 26—Dennis Brannigan, London ...KO 3
Mar. 26—Mike Manley, Glasgow .....KO 3
Apr. 2—Dennis Brannigan, London ...KO 3
Apr. 9—Liam White, Nottingham ..... W 8
Apr. 16—Liam White, London .....L 8
May 9—Liam White, London .....L 8
May 21—Peter Blake, London ..... W 8
June 7—Tony Bagshaw, Glasgow .....L 8
June 18—Maurice Hope, Nottingham .....L 8
June 26—Trevor Francis, Piccadilly .....L 8
Dec. 14—Dave Davies, Liverpool .....L 6

1974

Jan. 7—Alan Hardiman, London ..... W 8
Jan. 28—Derek Simpson, Glasgow ..... W 8
Mar. 4—Henry Rhiney, Piccadilly .....L 8
Mar. 18—Pat Thomas, Piccadilly .....L 8
Mar. 25—Liam White, Glasgow .....KO 3
Apr. 17—Maurice Hope, Manchester KO by 2
June 10—Jim Devanney, Glasgow ..... D 8

KOSIE SMITH

South African Light Heavyweight

1969

Apr. 1—Albie Marais, Cape Town ..L disq. 3
June 28—Sarel Aucamp, Johannesburg ...L 10
Aug. 2—Basie Cilliers, Johannesburg ..KO 4
Sept. 29—Sarel Aucamp, Johannesburg ...L 6
Dec. 6—Sarel Aucamp, Johannesburg ...L 10

1970

Mar. 14—Albie Marais, Johannesburg ...KO 1
May 23—Giulio Rinaldi, Johannesburg ...L 10
July 11—Dickie Owens, Johannesburg ..KO 4
Aug. 15—Roy John, Johannesburg .....KO 6

1971

Jan. 30—Dave Hawkes, Johannesburg ....L 10
Apr. 5—Keith Drewett, Johannesburg .KO 5
May 8—Brian Jewett, Johannesburg ..KO 2
June 12—Eddie Avoth, Johannesburg ....L 10
July 26—Geoff Shaw, Johannesburg ...KO 3
Aug. 7—Pascal Di Benedetto, Johannesburg .....KO 1
Aug. 28—Sarel Aucamp, Johannesburg .....L Disq 6
Nov. 13—Marcel Quintana, Johannesburg .....KO 7

1972

Jan. 17—Don Lutz, Cape Town .....KO 1
Feb. 19—Guerrino Scattolin, Johannesburg .....KO 7
Mar. 20—Mike Pusateri, Cape Town ...KO 3
May 13—Sarel Aucamp, Johannesburg ...L 12
Oct. 14—Karl Zurheide, Johannesburg ...L 10
Oct. 27—George Gray, Vereeniging ....KO 3
Dec. 12—Karl Zurheide, Johannesburg ...L 10

1973

Feb. 14—Celso Calzi, Capetown ..... W 10
Mar. 26—Amado Vasquez, Cape Town .. W 10
Apr. 28—Jimmy Richards, Johannesburg .L 10
July 14—Jan Lubbers, Johannesburg .....L 10
Nov. 3—Gerrie Bodenstein, Johannesburg .....KO 6

1974

Mar. 30—Johnny Frankham, Johannesburg ..... W 10

MAXIE SMITH

Portsmouth England light heavy

Born Nov. 3, 1942.

1969

Jan. 13—Glassford Grant, London .....KO 1
Mar. 5—Keith Meese, Solihull ..... W 6
Mar. 26—Vern Allen, Stoke ..... W 6
May 12—Frank Poleon, London .....KO 2
June 2—Jeff Shaw, Manchester ..... W 8
June 24—Roy John, London .....L 8
Nov. 26—Allan Ball, London ..... W 8

1970

Feb. 19—Dervan Airey, Bristol .....L 8
Mar. 24—Bunny Johnson, London ..KO by 3

1971-72

(Inactive)

1973

Jan. 24—Harry Scott, Stoke .....KO 5
Mar. 12—Ade Ajasco, Bedford .....KO 6
Apr. 9—Sid Falconer, Bournemouth ... W 8
June 8—Graham Sines, London ..... W 8
July 2—Bunny Sterling, Earls Court .... W 10
Sept. 19—Sid Falconer, Manchester .....KO 4
Oct. 11—Eddie Duncan, Manchester .... W 10
Nov. 21—Roy John, Cardiff ..... W 8
Dec. 10—Bob Tuckett, Manchester .....KO 7

1974

Feb. 1—Karl-Heinz Klein, Hamburg .....KO by 7
Mar. 12—Pat McCane, London ..... W 8
Mar. 31—George Chisenga, Lusaka .....KO 7
June 7—Avenamar Peralta, Vienna .....KO by 3
Sept. 14—Jan Kies, Jhb. .....KO 5
Oct. 21—Raul Loyola, London ..... W 8

TOMMY SOBLES

Born November 17, 1948.

Note: Sobles is a lightweight, not a welterweight.

1970

Mar. 16—Dave Massey, Nottingham ..... W 6
Apr. 13—Frank Kelly, Nottingham ..... W 6
May 18—Tony Burnett, London ..... W 6
May 26—Errol Francis, Manchester ..... W 6
June 15—Ray Farrell, Manchester ..... D 6
Sept. 21—Jimmy Fairweather, London .....KO by 4
Oct. 12—Sangster Dart, London .....KO 1
Oct. 26—Leroy Mack, London .....KO 3
Nov. 9—Ron McCulloch, London ..... W 6
Nov. 16—Santos Martins, Nottingham ... W 6
Dec. 1—Hugh Clark, Leeds .....KO 3
Dec. 10—Danny Turpin, Southend .....KO 6

1971

Jan. 11—Herbie McLean, London .....L 6
Jan. 24—Pat Campbell, London .....KO 1
Feb. 8—Johnny Cheshire, Nottingham KO 6
Mar. 8—Joe Yekkini, Nottingham ..... W 8
Apr. 5—Winston Thomas, Nottingham . W 8
May 10—Paul Bromley, London ..... W 8
June 14—Young Silky, London ..... W 10
Aug. 28—Andries Steyn, Johannesburg ...L 8
Nov. 30—Herbie McLean, Leeds ..... W 8

1972

Feb. 7—Noel McIvor, London .....KO 6
Mar. 2—Johnny Cheshire, Glasgow .... D 8
Mar. 13—Johnny Cheshire, London .... L 8
Apr. 20—Derek Simpson, London ..... W 8
May 8—Noel McIvor, London ..... W 8
June 20—George Evans, London ..... W 8
Dec. 5—Sedrge Evans, Leeds .....L 8

1973

Feb. 5—Noel McIvor, Picadilly .....L 8
Feb. 12—Barton McAllister, London .... W 8
Apr. 5—Johnny Cheshire, Walworth ....L 8

1974

Inactive

VERNON SOLLAS

Edinburgh, Scotland, featherweight

1973

Feb. 20—John O'Rawe, London .....KO 5
Mar. 27—Martin Galleozzie, Birmingham KO 7
Apr. 17—Billy Belnavis, London .....KO 4
May 22—Albert Amatler, London ..... W 6
June 5—Mickey Piner, London .....KO 6
July 2—George McGurk, Earls Court KO by 6
Sept. 10—John Mitchell, London .....KO 3
Oct. 2—Beshew Sibaca, London ..... W 8
Dec. 11—Jo Jo Jackson, London .....KO 2

1974

Jan. 15—Colin Miles, London .....KO 8
Feb. 12—Tommy Wright, Kensington ... W 8
Mar. 26—Jimmy Revie, London ..... W 10
May 16—Bashew Sibaca, London .....KO 7
June 4—Evan Armstrong, London ....KO 8
Oct. 21—Tommy Wright, Bethnal Green . D 8
Nov. 12—Billy Belnavis, London ..... W 8

SAURO SOPRANI

Italian Middleweight

Born February 14, 1942.

Turned pro in 1964. Through 1967 had 21 bouts; won 13, lost 4, drew 4.

1968

Jan. 19—Renato M. Romano, Roma .... D 6
Feb. 12—Francesco De Pace, Bologna ... W 6
June 24—Antonio Aguilar, Reggio Emilia .L 8
July 5—Roberto Bisotti, Torino ..... W 8
July 27—Giuseppe Muzio, Sanremo ..... D 8
Oct. 5—Roberto Bisotti, Forli ..... D 8
Nov. 9—Luigi Patruno, Forli .....KO 5
Dec. 14—Giuseppe Muzio, San Remo .....L 6

1969

Jan. 6—Bruno Ruggiu, Ravenna ..... W 8
Apr. 19—Tommaso Truppi, Forli ..... W 10
Aug. 1—Silvio Ceriano, Aosta .....KO 6
Oct. 4—Ivo Bernuzzi, Neaples .....KO 5
Nov. 22—Eddie Owens, Roma ..... W 4
Nov. 22—Antonio Aguilar, Roma .....L 4

1970

Sept. 4—Raffaele Majo, Imola ..... W 8
Sept. 19—Silvano Pacchini, Forli .....KO 7
Dec. 7—Mario Almanzo, Forli .....KO by 7

1971

Jan. 22—Mathias Rosenitsch, Berlin .....L 8
Mar. 2—Mario Coiro, Forli ..... W 8
Mar. 16—Mark Rowe, London .....L 10
May 24—Eric Blake, London .....KO by 4
Oct. 1—Francisco Ferri, Forli ..... W 8
Nov. 26—Abder Ben Lachemi, Forli .....L 8

Dec. 29—Nicola Menchi, Pesaro ..... D 8

1972

Oct. 4—Mario Lamagna, Forli ..... W 12
(Italian middleweight title)

1973

Jan. 6—Nicola Menchi, Forli, Italy ..... W 12
Mar. 23—Ray Philippe, Forli ..... KO 4
Aug. 1—Elio Calcabrini, Modigliana KO by 7

1974

Jan. 24—Luciano Sarti, Padova ..... L 12
Mar. 14—Poul Knudsen, Raneers ..... L 8
May 24—Mario Coiro, Forli ..... L 8
Sept. 21—Domenico Tiberia, Forli ..... L 12

JOE SORBY

Australian middleweight

1970

Apr. 10—Barry Watson, Brisbane ..... L 6
May 8—Barry Watson, Brisbane ..... L 8
May 29—Graham Dicker, Brisbane ..... L 10
July 3—Graham Dicker, Brisbane ..... D 10
Aug. 14—Paul Lovi, Brisbane ..... KO 4
Sept. 18—Sione Sani, Brisbane ..... L 10

1971

Mar. 12—Brendon Jackson, Brisbane ..... D
May 5—Charkey Ramon, Kingsford ..... L 10
Aug. 11—Mardi Manuella, Kingsford ..... L 10
Sept. 30—Young Clay, Redfern ..... KO by 7
Nov. 22—Charkey Ramon, Melbourne KO by 4

1972

Inactive

1973

Mar. 15—Sione Sani, Blacktown ..... KO 10
May 3—Mardi Manuella, Blacktown .... W 10

1974

Mar. 21—Ted Gray, Blacktown ..... L 8
June 15—Errol McIvor, Mackay ..... L 10

RYU SORIMACHI

Japan Welterweight Champion
Born Oct. 20, 1940, Tokyo, Japan.

1965

June 20—Norihalu Nakamura, Tokyo .... L 4
July 25—Hinonori Sasaki, Tokyo ..... KO 3
Oct. 4—Tego Kitano, Tokyo ..... W 4

1966

Jan. 6—Takahiro Hukuda, Tokyo ..... W 4
Jan. 20—Norihalu Nakamura, Tokyo .. KO 1
Feb. 12—Masahisa Nakayama, Tokyo .. KO 1
Feb. 24—Tadashi Oguro, Osaka ..... W 4
Apr. 3—Tethuo Daigen, Tokyo ..... W 4
May 9—Katutoshi Arashi, Tokyo ..... W 4
June 9—Minoru Hujiyama, Tokyo .... KO 1
Oct. 17—Masa Shikuwa, Tokyo ..... D 4
Nov. 17—Tatuo Takahashi, Tokyo ..... KO 2
Dec. 4—Akio Hujita, Osaka ..... W 4
Dec. 26—Hitoshi Shudo, Tokyo ..... L 6

1967

Feb. 23—Kunihiko Kawamura, Osaka .. KO 3
Mar. 23—Kasahiko Kugizawa, Tokyo .... W 6
June 16—Tamiyoshi Taniguchi, Tokyo .. W 8
Aug. 27—Eitoku Tanaka, Tokyo ..... KO 2
Oct. 18—Kazuo Nishi, Osaka ..... KO 6
Nov. 29—Shigeru Ogihara, Tokyo ..... W 10

1968

Feb. 1—Hurricane Fujita, Tokyo ..... KO 5
Mar. 14—Jessie Cortez, Tokyo ..... KO 4
May 9—Jerry Pate, Tokyo ..... KO 4
June 19—Hisao Minami, Osaka ..... L 10
July 18—Noriyasu Yoshimura, Tokyo ... W 10
Oct. 26—Noriji Matsuo, Beppu ..... KO 4
Nov. 21—Shingo Kitano, Tokyo ..... KO 8

1969

Jan. 6—Kazuyoshi Kubokura, Yokohama ..... W 10
(Japanese welterweight title)
Feb. 13—Hideo Kanazawa, Tokyo ..... KO 9
Apr. 8—Sadao Takagi, Okayama ..... W 10
May 19—Kazuyoshi Kubokura, Tokyo .KO 4
(Japanese welterweight title)
Aug. 14—Hideo Kanazawa, Tokyo ..... KO 5
(Japanese welterweight title)
Sept. 12—Raul Soriano, San Jose, Cal. ..... KO by 6
Oct. 16—Joe Tamai, Tokyo ..... TW 4
Dec. 4—Kyung in Cho, Tokyo ..... KO 5

1970

Feb. 12—Jo Tamai, Tokyo ..... KO 3
(Japanese welterweight title)
May 7—Tetsuo Hoshino, Tokyo ..... KO 3
(Japanese welterweight title)
July 25—Adolph Pruitt, Tokyo ..... KO by 2
Oct. 3—Hisao Minami, Tokyo ..... KO 7
Oct. 28—Byung Mo Yim, Tokyo ..... KO 9
(Orient welterweight title)

1971

Aug. 26—Fel Pedranza, Tokyo ..... KO 3
Oct. 26—Louis Hargrove, Oklahoma City W 10

1972

Feb. 24—Takatsune Shimizu, Tokyo .... W 12
(Oriental welter title)
Apr. 28—Thurman Durden, Tokyo ..... KO 5
Aug. 8—Mincho, Tokyo ..... D 12
Nov. 26—Go Kaneda, Tokyo ..... W 10

1973

Apr. 14—Koichi Wajima, Osaka ..... L 15
(World jr. middle title)
June 18—Chris Pasumil, Tokyo ..... W 12
Oct. 2—Steven Smith, Tokyo ..... KO 6

1974

Feb. 19—Choi Man Sung, Tokyo ..... W 12
May 13—Eddie Perkins, Tokyo ..... L 10
July 22—Hideo Kanazawa, Tokyo ..... KO 1
Oct. 8—Oscar Alvardo, Tokyo ..... KO by 7

JOSEPH SOSSOU

French Welterweight
Born Dahomey, West Africa, 1943

Turned pro in 1968 and through 1970 had nine bouts; won seven, lost two.

1971

Dec. 29—Nicola Menchi, Pesaro ..... D 8
Mar. 23—David Pesenti, Paris ..... W 8
May 22—Henri Nesi, Fort de France .... W 10

1972

Jan. 3—Jean Pierre Guernon, Paris .... W 8
Feb. 28—Ermanno Fasoli, Paris ..... KO 6
Mar. 13—Ernesto Miranda, Paris ..... KO 7
Apr. 9—Antonio Schinichi, Pointe a Pitre W 10
June 17—Daniel Gonzalez, Paris .... KO by 5

1973

Mar. 8—Kristian Hydahl, Copenha Gen LF 4
Nov. 19—Andre Holyk, Paris ..... D 8

1974

Mar. 28—Georges Cottin, Paris ..... KO by 5
May 14—Esperno Postl, Graz ..... L 8
June 10—Pat McCormack, Walworth ..... L disq. 5

BA SOUNKALO

French Light-heavy
Born in Mali, 1944

Turned pro in 1970 and won six of eight bouts through 1971, lost decision to Johnny Frankham in London and boxed one draw.

1972

Jan. 3—Jean Tshinkuna, Paris ..... KO 3
Mar. 22—Jose Maver, Paris ..... KO 3
Mar. 27—Ray Anderson, Paris ..... W 10
June 9—Emile Okee Griffith, Marseilles KO 8
June 30—Jose Galvez, Marseilles ..... KO 8
Dec. 9—Johnny Gorkum, Noumea .... KO 1

1973

Feb. 5—Miguel Angel Paez, Paris ..... L 8
Mar. 12—Vasco Faustion, Paris ..... W 8
Apr. 6—Gregorio Peralta, Hamburg KO by 10
Sept. 21—Avenamar Peralta, Hamburg .... L 10

1974

Feb. 8—Avenamar Peralta, Frankfurt ..... KO by 3
Mar. 8—Domenico Adinolfi, Milan ..... KO by 6
Sept. 20—Billy Suze, Lumumbashi, Zaire ..... KO 14
(Lightheavyweight African Championship)

SIKI SOW

Born Oct. 28, 1936.

Turned professional in 1963 and through 1968 had 19 fights, won 2, drew 1, lost 16.

African Welterweight

1969

Mar. 1—Robert Gallois, Rheims ... KO by 5

1970

May 2—Jean Paul Steffen, Florange .... D 8

1971

Jan. 15—Francis Vermandare, Tourcoing .L 8

1972

Jan. 8—Baldassan Picone, Alfortville ....L 8
Jan. 22—Franz Meganck, Anversa ..... W 8
Feb. 19—Georges Perrot, Bethune .....L 8
Mar. 11—Bernard Creton, Dunkirk ..KO by 7
May 18—Teofile Lemoine, Brussels .....L 6
Aug. 5—Bruno Freschi, Cividate ...KO by 8
Nov. 11—Jean Van Torre, Kalken .....L 8
Dec. 18—Gerard Bok, Rotterdam .....L 6

1973

Jan. 12—Freddie Rohlands, Bruges, Bel...L 8
Jan. 25—Erkki Paulsen, Oslo .....L 6
Nov. 3—Efisio Pinna, Perugia .....L 10

1974

Mar. 30—Jean Claude Vanderbreght, Noeux les Mines .....L 8
May 25—Jean Claude Vanderbreght, Jodoigne ..... W 8

CARL SPEARE

English, Liverpool, Light Heavyweight

1974

Apr. 22—Mike Manley, Talbot .....L 8
June 12—Batman Austin, Wolverhampton L 8
June 24—Davey Mullins, Port Talbot .... W 8
Sept. 9—Batman Austin, London ..... W 8
Sept. 24—Billy Brooks, Reading .....KO 4
Dec. 3—Jan Magdziarz, Southampton .. W 8

FRANCO SPERATI

Italian Flyweight Champion
Born October 6, 1944.

1966

Mar. 7—Antonio Maracci, Sassari .....KO 6
May 7—Jacinto Sandroni, Bergamo ...KO 3
May 27—Bruno Bevagna, Rome ..... W 8
Sept. 14—Antonio Sudati, Oristano ..... W 6
Nov. 11—Mario La Rosa, Milano .....KO 6
Dec. 16—Juan Robledo, Rome ..... W 8

1967

Feb. 17—Antonio Villasante, Bergamo .. W 8
Apr. 11—Garcia Puente, Arezzo .....KO 6
May 17—Wellington Vilella, San Remo .. W 8
July 28—Wellington Vilella, Cagliari .... W 8
Oct. 15—Vittorio Riccardi, Rome .....KO 11
(Italian Flyweight Title)
Dec. 1—Kid Miller, Rome ..... W 8

1968

Jan. 27—Kid Miller, Milano ..... W 8
Mar. 20—Victorio Riccardi, Pesaro ..... W 12
June 14—Cleto Di Bartakomei, Rome ... W 6
June 28—Fabian Beyanco, Vigarano Piece ..... W 10
Oct. 19—Fabian Bellanco, Geneva ..... W 10
Dec. 20—Fernando Atzori, Turin ...KO by 9
(European Flyweight Title)

1969

Feb. 2—Fritz Chervet, Ghent ..... W 12
Feb. 28—Claude Lapinte, Geneva ..... W 8
Mar. 9—Claude Lapinte, Cosenza ..... W 8
Nov. 1—Harry Hayes, Melbourne .....L 10

1970

Feb. 6—Luigi Boseni, Rome .....KO 6
(Italian Flyweight Title)
May 1—Fernando Atzori, Cagliari .KO by 12
(European Flyweight Title)
July 18—Michele Spina, Cagliari ..... W 12
(Italian Flyweight Title)

1971

Aug. 11—Luigi Boschi, Bellagio .....L 12
(Italian flyweight title)
Nov. 5—Servillo De Oliveira, Sao Paulo .....KO by 7
Dec. 26—Luigi Boschi, Cantu .....KO 9
(Italian flyweight title)

1972

June 9—Dino Contemori, Pistolia .....L 12
Nov. 3—Dino Contemori, Viareggio .... W 12

1973

Feb. 27—Altero Marini, Ancona ..... W 8
Mar. 10—Dominique Cesari, Como ..... W 10
June 2—Giovanni Mura, Como ..... W 12
Aug. 15—Emilio Pireddu, Sassari .....L 12
(Italian flyweight title)
Sept. 28—Fritz Chervet, Berne .....L 10

1974

Jan. 17—Giovanni Mura, Arezzo .....KO 3
June 12—Giovanni Mura, Porto Torres..KO 3
(Italian Championship)

MARIO STANGO

Bedford, England featherweight
Born Oct. 23, 1953.

1973

Mar. 12—Kenny Singlewood, Bedford ... W 6
Apr. 30—Martin Galleozzie, Bedford ...KO 4
May 9—Tony Chapman, Solihull .....KO 5
June 25—Jim McCauley, Bedford ..... W 8
July 18—Billy Belnavis, Birmingham .... W 6
Sept. 17—Billy Belnavis, Bedford ..... W 8
Sept. 26—Bashew Sibaco, Solihull .....L 8
Oct. 24—Jim McAuley, Stoke .....KO 3
Nov. 12—Clive Hogben, Bedford .....KO 1

1974

Jan. 30—Billy Belnavis, Wolverhampton, England .....L 7
Mar. 25—Paddy Graham, Bedford .....L 8
May 6—Jimmy Revie, Bedford ....KO by 2
Oct. 14—Jimmie Revie, Bedford ....KO by 4

BUNNY STERLING

British Commonwealth Middleweight Champion
Born April 4, 1948.

1966

Sept. 13—Joe Devitt, London .....L 6
Oct. 17—Willie Turkington, London .....L 6
Oct. 26—Fess Parker, London ..... W 6
Dec. 5—Fess Parker, Brighton ..... W 6
Dec. 13—Tony Dowling, Shoreditch .... W 6

1967

Jan. 3—Fess Parker, London ..... W 6
Jan. 16—Mike Keeney, London ..... W 6
Jan. 23—Dave Berbyshire, London ..... W 6
Feb. 21—Ted Sherwood, Shoreditch ...KO 5
Apr. 5—Darkey Smith, Hammersmith .. W 8
May 8—Joe Summerville, London ..... W 6
May 30—Dick Duffy, Porthcawl .....L 8
Sept. 3—Al Sharpe, W. Belfast ..... W 8
Oct. 23—Wally Swift, London .....L 6

1968

Jan. 17—Larry Brown, Solihull ..... W 8
Feb. 3—Klaus Stockmann, Kiel ..... D 8
May 6—Johnny Kramer, London .....L 10
Aug. 20—Jim Swords, Manchester .....KO 1
Sept. 14—Bo Petterson, Stockholm ..... W 8
Nov. 11—Johnny Kramer, London .....KO 8

1969

Jan. 15—Wally Swift, Solihull .....L 8
Apr. 24—Harry Scott, London .....L 8
Nov. 23—Nessim Cohen, Paris ..... D 10
Dec. 9—Dick Duffy, London .....L 8

1970

Jan. 19—Denny Pleace, London .....KO 9
May 11—Harry Scott, Nottingham ..... W 12
(Final eliminator for British middleweight title)
Sept. 8—Mark Rowe, London .....KO 4
(won British and Commonwealth middleweight titles)
Oct. 6—Mario Almanzo, London .....KO 1
Nov. 13—Kahu Mahanga, Melbourne .... W 15
(British Commonwealth middleweight title)

1971

Jan. 21—Tony Mundine, Sydney ..... D 15
Mar. 22—Johan Louw, Edmonton ..... W 15
Apr. 27—Bill Douglas, London ..... W 10
May 25—Luis Rodriguez, London ..... W 10
Oct. 20—Tom Bogs, Copenhagen ..... W 10
Dec. 20—Jean Claude Bouttier, Paris KO by 14

1972

Mar. 7—Tom Bethea, London .....KO 9
Apr. 14—Tony Mundine, Brisbane ..KO by 15
(Commonwealth Middleweight Title)
July 29—Roy Lee, Kingston ..... D 10
Sept. 19—Phil Matthews, Manchester ...KO 5
(retained British middleweight title)

1973

Jan. 17—Don McMillan, Solihull .....KO 11
Mar. 13—Dave Adkins, London ..... W 10
Apr. 17—Mark Rowe, London ..... W 15
(British middle title)
July 2—Maxie Smith, Earls Court .....L 6
Nov. 7—Elio Calcabrini, San Remo .....L 15
(European middleweight title)

1974

Feb. 11—Kevin Finnegan, London .....L 15
Mar. 14—Tom Jensen, Randers ..... W 10
Apr. 4—Paul Knudsen, Copenhagen .... W 10
May 29—Tom Bogs, Copenhagen .....L 10
Oct. 16—Victor Attivor, London ..... W 8

BUNNY STERLING

LES STEVENS
Reading (England) Heavyweight
Born March 7, 1951

1971 ABA heavyweight champion; bronze medallist in Commonwealth Games, 1970, and European Championships bronze medal winner in 1971.

1971

Sept.	13	Jack Cotes, London	KO 3
Oct.	18	Dave Hallinan, London	W 6
Nov.	22	Henri Ferjules, Reading	KO 4
Dec.	13	Paul Cassidy, London	KO 4

1972

Jan.	11	Jim Gilmore, Reading	KO 2
Jan.	17	Ron Oliver, London	KO 7
Mar.	27	Dennis Avoth, Reading	KO 6
Apr.	20	Lloyd Walford, Walworth	W 8
June	18	Charley White, Southend	W 8
Sept.	11	Rocky Campbell, London	W 8
Oct.	16	Mike Boswell, London	KO 4
Oct.	31	Dave Hallinan, London	W 8
Nov.	14	Rene Kinsey, Wembley	KO 6

1973

Jan.	16	Bill Drover, London	W 8
Mar.	13	Raul Corosito, London	W 8
Mar.	27	Conny Velensek, London	KO by 4
June	5	Bunny Johnson, London	L 10
Sept.	24	Dave Roden, London	W 8

1974

Jan.	14	Tim Wood, London	W 10
Feb.	12	John Conteh, Kensington	L 10
Apr.	20	Jimmy Young, London	L 10

AL STEWART
English Welterweight

1974

Feb.	19	Dave Dunn, Blackpool	KO 1
Feb.	26	George Salmon, St. Helens	D 8
Apr.	23	Allan Jones, Kensington	KO 1
Apr.	29	Jimmy Fairweather, Bristol	W 10
June	3	Alan Hardiman, Manchester	KO 3
Sept.	5	Jim Montague, Liverpool	W 8
Nov.	21	Jimmy Fairweather, Liverpool	KO 7

LLOYD STEWART
English Heavyweight

1973

June	6	Alex Penarkski, London	KO 4
June	13	Billy Baggott, Wolverhampton	KO by 5
July	18	Steve Foley, Birmingham	W 6
Sept.	20	Les McGowan, Liverpool	L 6
Oct.	22	Pat Thompson, London	L 6
Nov.	5	Pat Thompson, London	KO by 8
Dec.	18	John L. Gardner, Shoreditch	KO by 2

1974

Feb.	19	Les McGowan, Blackpool	KO by 8
Apr.	22	John Depledge, Talbot	D 6
May	13	Eddie Fenton, Nottingham	L 6
June	3	Eddie Fenton, Manchester	L 6
June	10	Kenny Burrell, Nottingham	W 6

ANDRIES STEYN
South African featherweight

1971

Feb.	5	Hennie Snyman, Durban	KO 1
May	8	Kokkie Olivier, Johannesburg (S. African lightweight title)	W 12
July	17	Herbie McLean, Johannesburg	W 8
Aug.	8	Kokkie Olivier, Johannesburg	W 12
Aug.	28	Tommy Sobles, Johannesburg	W 8
Oct.	18	Elio Cotena, Johannesburg	W 8
Nov.	29	Jimmy Carroll, Johannesburg	KO 1

1972

Mar.	11	Henry Brooks, Johannesburg	KO 3
Apr.	30	Ken Buchanan, Johannesburg (Non title bout)	KO by 3
June	10	Billy Waith, Johannesburg	W 10
Oct.	7	Kiniaki Shibata, Johannesburg	W 10

1973

Feb.	14	Kokkie Olivier, Capetown	W 12
Apr.	27	Dirk van der Westhuizen, Durban	W 10
May	26	Richardo Arredondo, Johannesburg	W 10
Sept.	8	Miguel Mayon, Johannesburg	W 10

1974

Feb.	18	Jim Watt, Johannesburg	KO by 7
June	15	Dirk van der Westhuizen, Jhb.	KO 9
Oct.	12	Carlo Maria Gimenez, Johannesburg	L 10

GERT STEYN
South African middleweight

1971

Feb.	5	Michel Le Roux, Durban	KO 4
June	1	Michel Le Roux, Durban	W 10
July	2	Tony Riley, Durban	W 10
July	17	Rockie Small, Johannesburg	KO 3
Oct.	18	Spider Kelly, Johannesburg (S. African welter title)	W 12

1972

Jan.	29	Aldo Mondora, Johannesburg	KO 2
Mar.	27	Pat McCormack, Johannesburg	D 8
May	13	Ronnie du Preeze, Johannesburg	KO 1
Aug.	12	Tommy Joyce, Johannesburg	KO 1
Oct.	7	Shoji Tsujimoto, Johannesburg	D 10

1973

Jan.	31	Mickey Flynn, Capetown	W 8
Mar.	17	Gielie Buitendag, Johannesburg (South African welter title)	KO by 7
July	30	Chris du Plessis, Durban	KO 7
Nov.	3	Gielie Buitendag, Johannesburg (South African welter title)	W 12

1974

Apr.	27	Spider Kelly, Koonstad	KO 8
July	20	Gert Craemer, Pretoria (South African Welterweight Title)	W 12

JOHNNY STRACEY
Engligh Junior Welterweight
Born, Bethnal Green, London, September 22, 1950.

Boxed in 1968 Olympic Games at Mexico City, losing in second series to eventual gold medalist, Ron Harris, of the U.S.

1969 ABA light-welterweight champion.

1969

Sept.	17	Santos Martins, London	KO 2
Oct.	2	Ron Clifford, London	KO 2
Nov.	18	Ray Opoku, London	KO 3
Dec.	9	Bryn Lewis, London	KO 6

1970

Jan.	20	Tommy Carson, London	KO 7
Feb.	10	Tei Dovie, London	KO 3
Mar.	17	Bernard Martin, London	KO 3
Apr.	21	Harri Pittulainen, London	KO 6
May	12	David Pesenti, London	W 8
Sept.	29	Billy Seasman, London	KO 5
Oct.	6	Willie Rea, London	KO 3
Dec.	8	Ferdinand Ahumibe, London	KO 4

1971

Jan.	19	Teddy Cooper, London	WF 5
Feb.	23	Yvon Mariolle, London	KO 6
Mar.	16	Dante Pelaez, London	W 8
May	4	Ait Bouzid Elmenceur, London	W 8
Oct.	5	Frankie Lewis, London	D 8
Oct.	27	Dave Wyatt, London	KO 3
Nov.	16	Guy Vercoutter, London	KO 7

1972

Jan. 25—Yvon Mariolle, London .....KO 4
Feb. 15—Bernie Terrell, London .....KO 2
Mar. 7—Des Rea, London .....KO 2
Apr. 4—Ricky Porter, London ..... W 8
Apr. 25—Marshall Butler, London .....L 8
May 22—Antonio Torres, Manchester ..KO 6
June 6—Joe Yekinni, London .....KO 2
Oct. 10—Les Pearson, London .....KO 2
(Final Elim. British Welterweight Title)
Oct. 31—Bobby Arthur, London ..... LF 7
(Vacant British welterweight title)
Dec. 5—David Melendez, London .....KO 7

1973

Jan. 15—Otha, Tyson, Nottingham ....KO 3
Feb. 14—Danny McAloon, Las Vegas .... W 10
Mar. 13—Jose Peterson, London ..... W 8
May 9—Irish Pat Murphy, London ....KO 5
June 5—Bobby Arthur, London ...W KO 4
Sept. 10—Jose Melendez, London .....KO 3
Oct. 30—Urban Baptiste, London .....KO 4
Nov. 12—Marc Gervais, London ..... KO 4
Dec. 11—Cubby Jackson, London ..KO by 3

1974

Mar. 26—Jackie Tillman, London .....KO 4
Apr. 23—Vern Mason, London .....KO 4
May 27—Roger Menetrey, Paris .....KO 8
Oct. 1—Tony Garcia, London .....KO 2
Oct. 29—Ernie Lopez, London .....KO 7

ARAB SUGA

Japanese Lightweight

1974

Feb. 11—Tamio Nebishi, Tokyo .....KO 7
Mar. 23—Manny Ysrael, Guam ..... W 10
May 19—Yohi Arai, Tokyo .....KO 3
July 10—Jumbo Nakazuka, Ube City ...KO 3
Sept. 1—Masataka Takayma, Tokyo KO by 7

THANOMJIT SUKOTHAI

Thailand bantamweight

1971

July 27—William Avenor, Bangkok ....KO 8
Sept. 12—Loy Napa, Bangkok .....KO 4
Nov. 6—Somchai Suppasamute, Bangkok .....KO 5

1972

Jan. 18—Pablo Opreno, Bangkok ..... W 10
Feb. 18—Rico Toralo, Bangkok .....KO 4
Mar. 31—Ray Danow, Bangkok .....KO 5
May 16—Kunio Takayuchi, Bangkok ...KO 4
June 27—Yochiakii Hakiri, Bangkok ...KO 6
Aug. 18—Kill Jaba, Bangkok .....KO 2
Sept. 18—Hun Madina, Bangkok .....KO 5
Oct. 7—Johnny Agbon, Bangkok ..... W 10
Dec. 15—Kyu Choul Chang, Bangkok ... W 10

1973

Feb. 9—Soo Hwan Hong, Bangkok . KO by 8
Mar. 27—Yong Ho Choi, Bangkok ..... W 10
June 8—Shintaro Uchiyama, BangkokTKO 5
July 31—Berkrerk Chartvanchai, Bangkok .....KO 10
Sept. 7—Gene Cruz, Bangkok .....KO 7
Nov. 2—Jessue Alfaro, Bangkok .....KO 7

1974

Apr. 23—Shoji Okano, Bangkok .....KO 9
May 31—Max Sanches, Bangkok .....KO 5
Aug. 6—Fernando Cabanella, Bangkok . W 10
Sept. 17—Conrado Vacquez, Bangkok ... W 12
(Oriental Boxing Federation Bantamweight Title)
Nov. 15—Attack Harrada, Tokyo .....L 10

ISHIMATSU SUZUKI

Japanese Lightweight
Born June 5, 1948.

1966

Dec. 11—Masao Fujiwara, Tokyo .....KO 1

1967

Jan. 9—Yoichi Ichikawa, Tokyo .....KO 1
Feb. 12—Akio Fujita, Tokyo ..... W 4
Mar. 5—Toru Kimura, Tokyo .....KO 3
May 17—Hajime Kagawa, Tokyo .....L 4
June 12—Hajime Kagawa, Tokyo ..... D 4
Aug. 9—Keiji Murabayashi, Tokyo . KO by 1
Oct. 6—Kazuo Yashiro, Tokyo .....L 4
Nov. 8—Tadao Nakemura, Tokyo .....KO 1
Dec. 5—Tetsuji Okamoto, Tokyo ..... W 4

1968

Jan. 17—Haruo Kikumoto, Tokyo .....KO 3
Jan. 31—Toshio Araguchi, Tokyo ..... W 4
Apr. 2—Noboru Nakamoto, Tokyo ...KO 2
June 15—Koichi Otomaru, Tokyo .....L 4
July 15—Hitoshi Komase, Tokyo ..... D 4
Oct. 13—Tsunehisa Ninomiya, Tokyo ..KO 2
Nov. 17—Makoto Yumi, Tokyo .....KO 1

1969

Feb. 13—Tsuyoshi Yamamoto, Tokyo .KO 2
Mar. 3—Haruo Kikumoto, Tokyo ..... D 8
May 6—Hitoshi Komase, Tokyo ..... D 8
July 23—Isao Shiiya, Tokyo .....L 8
Sept. 10—Haruo Kikumoto, Tokyo ..... W 10
Oct. 9—Kenichiro Date, Tokyo ..... W 10
Dec. 10—Isao Ichihara, Tokyo .....KO 6

1970

Jan. 25—Jaguar Kakizawa, Tokyo .....L 10
June 7—Ismael Laguna, Panama City .....KO by 13
(World lightweight title)
Oct. 10—Lionel Rose, Melbourne .....L 10
Oct. 30—Rene Barrientos, Honolulu .....L 10

1971

Mar. 3—Masataka Takayama, Tokyo ... D 10
(Japanese lightweight title)
Apr. 7—Hitoshi Komase, Tokyo ..... W 10
Aug. 13—Shinichi Kadota, Tokyo ... KO by 8

1972

Jan. 15—Sinichi Kodata, Tokyo .....L 12
Apr. 6—Hiroyuki Murakami, Tokyo ... W 10
May 19—Rudy Gonzales, Tokyo ..... W 12
(Oriental lightweight title)
Dec. 18—Kenji Iwata, Tokyo .....KO 1

1973

Apr. 23—Fred Paster, Tokyo ..... W 12
(Oriental lightweight title)
July 30—Hiroshi Tonooka, Tokyo .....KO 3
(Non title bout)
Sept. 18—Roberto Duran, Panama City .....KO by 10

1974

Feb. 28—Jinny Cruz, Tokyo .....KO 4
Apr. 11—Rodolfo Gonzalez, Tokyo ....KO 8
(WBC Light title)
Sept. 12—Tury Pineda, Nagaya ..... D 15
(WBC Lightweight title)
Nov. 28—Rodolfo Gonzales, Osaka .....KO 12
(WBC Lightweight title)

JIRO TAKADA

Japanese bantamweight
previous record unavailable

1973

May 18—Genzo Kurosawa, Ypkohama .. D 10
June 17—Matsushi Yoshida, Japan ....KO 1
July 15—Hak Yung Kim, Seoul .....L 10
Nov. 19—Socrates Batoto, Jakarta .....L 15
(vacant Orient flyweight title)

1974

Jan. 15—Osamu Haba, Tokyo ..... W 10
Apr. 13—Takenoby Shimabukuro, Okinawa ..... W 10
June 8—Ernie Tinbal, Owase City .....KO 4
Sept. 18—Beaver Kajimoto, Aomori City ..... D 10
(Japan Flyweight Championship)

MASAO TAKAHASHI

Japanese Welterweight

1974

Mar. 2—Nobuyoshi Ozaki, Tokushima City ..... W 10
Apr. 11—Huber Watanabe, Tokyo .....L 10
June 4—Masahiro Misako, Tokyo .....L 10

MASATAKA TAKAYAMA

Japan Junior Lightweight Champion

1968

Mar. 20—Shoji Nakagawa, Tokyo ..... W 6

May 8—Kenshichiro Date, Tokyo ..... W 10
July 31—Rey Miller, Tokyo ..... W 10
Oct. 16—Isao Ichihara, Tokyo .....KO 4
Dec. 11—Don Johnson, Tokyo .....KO by 7

1969

May 28—Ricardo Bermisa, Tokyo ..... W 10
Oct. 8—Norio Endo, Tokyo .....KO 3

1970

Mar. 18—Phantom Ogawa, Tokyo ..... W 10
Jan. 21—Hidemori Tsujimoto, Osaka ... W 10
(Japanese lightweight title)
May 6—Arturo Lomeli, Tokyo ..... W 10
(Japanese lightweight title)
July 1—Kazumichi Hayashi, Tokyo .... W 10
(Japanese lightweight title)
Sept. 23—Isao Shiiya, Tokyo ..... W 10
Dec. 12—Rudy Gonzales, Tokyo ..... W 10

1971

Mar. 3—Ishimatsu Suzuki, Tokyo ..... D 10
(Japanese Lightweight Title)
June 22—Felipe Torres, Honolulu ..... W 10
Sept. 1—Shoryu Watanabe, Tokyo ....KO 6
(Japanese lightweight title)
Dec. 12—Memo Castillo, Honolulu .....KO 2
July 29—Hiroyuki Murakami, Tokyo ..KO 6
Nov. 11—Shoryu Watanabe,
Wakayama City ..... W 10
(Japanese lightweight title)

1973

May 21—Shinichi Sato, Tokyo .....KO 4
July 2—Buzzaw Yamabe, Tokyo .....L 10

1974

Feb. 18—Bazzsaw Yamabe, Tokyo .....KO 9
Sept. 1—Arab Suga, Tokyo .....KO 7

DENNIS TALBOT

Australian Bantamweight

Australian amateur light—flyweight champion 1971 and 1972. Represented at 1972 Munich Olympic Games. Knocked out 1968 Olympic gold medalist in first bout but was defeated in second. Turned professional 1972 as flyweight. Grew into bantamweight.

1972

Oct. 11—Larry Saddler, Woonona .....KO 2
Oct. 26—Big Jim West, Redfern .....KO by 8
Dec. 7—Brian Roberts, Redfern .....L 8

1973

Oct. 20—Nev Williams, Wellington .....KO 2
Nov. 24—Billy Mulholland, Mudges .....L 8

1974

Feb. 6—Steve Walker, Riverwood .....KO 4
Feb. 13—Roger Henry, Marrickville ....KO 3
Mar. 7—Brian Roberts, Blacktown .....L 10
Apr. 19—Guinea Hillier,
Melbourne ..... KO by 4
June 20—Wayne Wallace, Blacktown .... W 8
July 11—Brian Clout, Blacktown .....L 8
Aug. 1—Jim Slatter, Blacktown .....L 10
Aug. 9—Billy Mulholland, Woonona .....L 10
Aug. 24—Brian Clout, Woonona ..... W 8
Sept. 6—Brian Clout, Woonona ....KO by 9
Oct. 9—Wayne Wallace, Marrickville ... W 8
Nov. 13—Brian Roberts, Marrickville .....L 10

LEONARD TAVAREZ

French Lightweight Champion
Born, Senegal, December 29, 1938.
Early record unavailable
1967-1968 Record: TB 17, W 11, L 4, D 2.

1969

Jan. 27—Maurice Tavant, Paris .....KO by 15
(French lightweight title)
May 5—Enrico Barlatti, Paris .....KO 1
Sept. 15—Kouider Meftah, Paris ..... W 10
Nov. 17—Jean Pierre LeJaouen, Paris ...KO 10
(vacant French lightweight title)

1970

Jan. 26—Daniel Vermandere, Paris ..... D 10
Feb. 23—Ken Buchanan, London ..... L 10
Mar. 16—Julio Viera, Paris ..... D 10
May 11—Jean Pierre LeJaouen, Paris .... W 15
(French lightweight title)
June 8—Roger Zami, Paris .....L 10

1971

June 11—Gabriel Lcatelli, Melun .....KO 7
Oct. 11—Olli Maeki, Helsinki .....L 10
Nov. 1—Jim Watt, London .....KO by 9

1972

Mar. 4—Enzo Petriglia, Rome ..... L 8
May 15—Kouider Meftah, Paris .....KO 3
July 8—Michel Danjou, Dakar ..... W 10
Dec. 4—Enzo Pizzoni, Paris ..... D 8

1973

Mar. 23—Nicola D'Orazio, Geneva ..... W 8
June 2—Fernando Bermejo, Zaragoza ...L 8
Sept. 29—Claude Thomias, Paris .....KO 7
Nov. 13—Pierino Meraviglia, Paris ..... W 10
Dec. 17—Enzo Farinelli, Paris ..... W 10

1974

Jan. 21—Roberto Duran, Paris .....KO by 4
Feb. 25—Dominique Azzaro, Paris .....KO 11
May 27—Albert Amatler, Paris ..... W 8
Oct. 19—Ernesto Miranda, Nice ..... W 10
Dec. 16—Ken Buchanan, Paris .....KO by 14
(European Lightweight Title)

ANTONIO TENZA

Spanish bantamweight
Born April 5, 1946

1970

Apr. 30—Raimon, Barcelona ..... W 6
May 16—Vito Morales, Mataro .....KO 3
June 4—Jose Martin, Barcelona .....KO 2
July 14—Jose Gallego, Alicante ..... W 6
Aug. 7—Mariano Garcia, Madrid ..... D 8
Sept. 3—Mariano Garcia, Madrid .....L 6
Oct. 10—Antonio Garcia Puente, MadridKO 6
Nov. 13—Pedro De la Torre, Barcelona ... W 10
Dec. 5—Kiko, Barcelona ..... W 6
Dec. 19—Kiko, Mataro ..... W 8

1971

Feb. 4—Pedro De Latorre, Barcelona ... W 10
Feb. 13—Waldino Lopez, Alicante ..... D 8
July 2—Kid Romero, Madrid ..... W 8
Sept. 12—Dionisio Bisbal, Almeria ..... L 8
Sept. 17—Francisco Garcia Kiko, Bilbao . D 8
Nov. 13—Morris Wainstein, Johannesburg W 10
Dec. 15—Fernando Segura, Barcelona ..KO 9

1972

Mar. 3—Mariano Garcia,
Madrid .....KO by 7
Apr. 20—Sulley Shittu, Milan .....L 10
July 21—Kid Romero, Madrid ..... D 10
Aug. 26—Franco Zurlo, San Salvo .....L 8
Sept. 29—Ruben Figueroa, Barcelona .... W 8
Oct. 20—Ruben Figueroa, Barcelona .... D 8
Nov. 11—Pedro Pinto, Mataro .....KO 6

1973

Apr. 28—Bob Allotey, Reus .....L 12
(Spanish bantamweight title)
July 21—Daniel Rodriguez Figueroa,
Almeria ..... W 8
Aug. 31—Jose Gabino, Madrid ..... W 8
Sept. 8—Pedro Molledo, Miranda de Ebro D 8
Oct. 19—Mariano Garcia, Barcelona .....L 8

1974

Jan. 28—Paddy Maguire, London .....L 8
May 7—Heleno Ferreira, Terni ....KO by 7
June 12—Emilio Pireddu,
Porto Torres .....KO by 8
Aug. 15—Bob Allotey,
Mataro, Spain .....L 8
Nov. 16—Jose Bisbal, Almeria .....L 8

LUIGI TESSARIN

Italian bantamweight
Born June 13, 1948. Turned pro 1970. Record to 1973: TB 11, W6, L2, D3

1973

Jan. 19—Jean-Pierre Flambeau,
Vigevano, It. ..... W 8
Mar. 30—Domenico Chiloiro, Milan .....L 6
Apr. 20—Abu Arrow, Vigevano ..... W 8
May 2—Heleno Ferreira, Cagliari .....KO 5
June 22—Franco Petrozzi, Vigevano ..... W 10
Nov. 3—Joe Latour, Milan .....KO 5
Nov. 23—Antonio Verdiani, Torino ..... W 10

1974

Feb. 15—Ambrogio Mariani,
Milan .....KO by 6
Apr. 30—Lucio Vailati, Bologna ..... D 8
May 16—Johnny Clark, London .....L 10
June 21—Gianni Garbo,
Vigevano, Italy ..... W 8
Oct. 18—Lucio Vailati, Vigevano ..... W 10
Nov. 8—Paul Ikumpayi, Milan .....KO by 4

Nov. 22—Dante Guarneri, Milan ..... W 6
Dec. 6—Ray Alava, Milan .....KO 4

JOE TETTEH

Ghanaian Lightweight

Born Dec. 10, 1941.

1957

Jan. 5—Penny Kid, Accra ..... W 6
Feb. 7—Famous Tetteh, Accra ..... W 6
Mar. 4—Junior Cassidy, Nigeria .....L 8
Dec. 3—Ant Ofori, Accra .....KO 3

1958

Feb. 8—Jack Ofori, Accra ..... W 8
Mar. 6—Speedy Yorke, Tarkwa ..... W 8
June 5—Ta Joseph, Abidjan ..... W 8
July 4—Speedy Yorke, Takoradi ..... W 10

1959

Mar. 5—Lucas Tetteh, Tarkwa .....KO 5
Apr. 4—Andrew Marty, Accra ..... W 10
June 6—Love Allotey, Accra .....L 15
Aug. 8—Tetteh Sallah, Tarkwa ..... W 8
Oct. 17—Jules Touan, Abidjan .....L 10

1960

Jan. 23—Jules Touan, Abidjan .....KO 2
Jan. 30—Jack Ofori, Accra .....KO 2
Sept. 6—Ofei Dodoo, Accra .....KO 6

1961

Apr. 1—Jomo Jackson, Accra .....KO 10
(Ghana feather title)
May 5—Casino Kinful, Kumasi .....KO 3
June 15—Jomo Jackson, Kumasi ..... W 10
July 17—Rocky Ardey, Kumasi .....KO 6
Oct. 3—Lat Shombare, Nigeria ....KO by 7
(West African title)

1962

Feb. 2—Jomo Jackson, Accra ..... W 15
(Ghanaian featherweight title)
Mar. 5—Lat Shombare, Accra .....KO 7
Apr. —Jomo Jackson, Kumasi ..... W 10
Apr. 28—Konta Outara, Accra ..... W 10
June 9—Percy Lewis, Accra ..... W 10
Sept. 15—Roy Jacobs, Accra ..... W 10
Oct. 31—Roy Jacobs, Accra ..... W 10
Dec. 29—Osei Renner, Accra .....KO 1
(Ghanaian featherweight title)

1963

Mar. 2—Lucas Tetteh, Accra .....KO 8
Mar. 30—Mario Sitri, Accra ..... W 10
June 15—Famous Lartey, Accra ..... W 10
July 6—Casino Kinful, Accra .....KO 3
Oct. 5—Floyd Robertson, Accra ...KO by 11
(British Empire featherweight title)

1964

Apr. 21—Bobby Fisher, London .....KO 5
June 9—Billy Calbert, Morecambe ....KO 5
Oct. 5—Maurice Cullen, Newcastle . KO by 6
Nov. 3—Peter Cheevers, London .....KO 1

1965

Jan. 12—Vic Andreetti, London .....L 8
Jan. 30—Angel Robinson Garcia, Tunis ..L 10
Feb. 15—Spike McCormack Bristol ..... D 8
Mar. 6—Willi Quatuor, Hanover .....L 10
Mar. 15—Paul Armstead, London ... KO by 6
Nov. 22—Maurice Tavant, Paris .....L 10
Dec. 23—Jim Fletcher, Brescia ..... KO by 5

1966

Jan. 18—Lex Hunter, Brighton .....KO 6
May 2—Mickey Laud, Manchester ....KO 3

1967

Jan. 30—Lex Hunter, London .....L 8
Feb. 21—Ivan Whiter (135½)
Shoreditch .....KO 4
Oct. 18—Liam Clarke, Wolverhampton .. D 8
Nov. 7—Liam Clarke, London ..... KO by 4

1968

Jan. 19—Romano Fanali, Rome .....L 8
Apr. 25—Jose Legra, Barcelona .....L 10
June 13—Boege Krogh, Copenhagen .....L 10
Nov. 10—Lex Hunter, London .....KO 6
Nov. 22—Bruno Arcari, La Specia .....L 10

1969

Feb. 24—Lex Hunter, London .....KO 4
Nov. 23—Lakdar El Hariji, Paris .....KO 7

1970

May 9—Enzo Petriglia, Rome ..... D 8
Aug. 29—Ed Nelson, Accra .....KO 1
Oct. 26—Baldassari Piccone, Paris ..... W 10
Nov. 20—Pedro Carrasco, Barcelona ..... D 10
Dec. 26—Pedro Carrasco, Madrid .....L 10

1971

Feb. 12—Angel Garcia, Barcelona .....L 10
Mar. 1—Roger Zami, Paris .....L 10
May 1—Junior Joseph, Accra .....KO 4
Sept. 20—Manny Santos, Melbourne ..... D 10
Oct. 4—Leo Young, Melbourne ..... W 10
Nov. 5—Jeff White, Brisbane ..... W 10
Nov. 30—Pat McCormack, London .....KO 5

1972

Sept. 21—Joey Santos, Auckland .....KO 10

1973

Mar. 26—Hector Thompson, Brisbane ....L 15
(Commonwealth jr. welter title)
July 16—Hector Thompson, Brisbane ....L 15
Aug. 4—Norman Sekgapane,
Johannesburg .....KO by 3
Nov. 27—Des Morrison, Shoreditch .....L 15
(vacant British jr. welter title)
Dec. 15—Ould Makloufi, Algiers .....L 15
(African lightweight title)

1974

Feb. 21—Ali Afakasi, Wellington .....L 12
Apr. 4—Ken Buchanan,
Copenhagen .....KO by 3

PAT THOMAS

Cardiff, England, middleweight

Born Mar. 5, 1950

1970

Dec. 14—Ray Farrell, Manchester .....KO 2

1971

Jan. 12—Keith White, Shoreditch ..... W 6
Feb. 9—Mohammed Ellah, Newport ... W 6
Feb. 22—Tony Bagshaw, Manchester ... NC 4
Mar. 23—Tony Burnett, Newport .. W Disq. 6
Mar. 29—Alan Reid, Manchester ..... W 6
Apr. 20—Mohammad Ellah, Newport ... D 6
May 3—Tony Bagshaw, Cleothorpes ... W 6
May 17—Johnny Shields, Manchester ... W 6
Oct. 11—Alan Reid, Manchester .....L 6

1972

Apr. 20—Jimmy Fairweather, London .. W 8
May 15—Mickey Flynn, London ..... W 8
Sept. 19—Phil Dykes, Manchester .....KO 3
Nov. 22—Charlie Cooper, Southend .... LF 7

1973

Jan. 15—Des Rea, Caerphilly ..... W 8
Mar. 12—Amos Talbot, Caerphilly ..... W 8
Sept. 26—Les Pearson, Solihull ..... W 8
Oct. 5—Des Rea, Cardiff .....KO 4
Nov. 21—Trevor Francis, Cardiff .....L 8

1974

Jan. 21—Les Pearson, London .....KO 1
Feb. 27—Des Rea, Cardiff ..... KO by 4
Mar. 18—John Smith, Piccadilly ..... W 8
Apr. 22—Mickey Flynn, Piccadilly ..... W 8
June 25—Henry Rhiney, London ..... W 8
Sept. 25—Kenny Webber, Solihull ..... D 10
Dec. 4—Henry Rhiney, London ..... W 8

49-4-2
(14-2)

HECTOR THOMPSON

Australian Junior
Commonwealth Junior Welterweight and Australian Lightweight Titles.

Born Kempsey, N.S.W., Australia, June 28, 1949.

1970

Mar. 11—Paul Pappas, Redfern ..... D 4
Mar. 19—Ricky Donnelly, Redfern ..... W 4
Apr. 6—Billy Murphy, Melbourne ..... W 4
Apr. 9—Des Jackson, Redfern .....KO 4
July 13—Terry Ellis, Cardiff .....KO 3
July 16—Steve Olds, Auburn ..... W 6
July 20—Ron Boyd, Toronto ..... W 6
July 28—Ricky Martin, Wallsend ..... W 4
July 30—Paul Craigie, South Newcastle .. W 6
Aug. 10—Stephen Dale, Melbourne ..... W 8
Aug. 17—Peter Lord, Melbourne ..... W 8
Sept. 4—Sid Capewell, Brisbane ..... W 10
Sept. 28—Ricky Day, Melbourne ..... W 8
Oct. 6—Roko Spanja, Wallsend .....KO 10
Oct. 16—Paul Craigie, Toukley ..... W 8
Nov. 5—Ted Bonner, Redfern .....L 10

1971

Jan. 15—Ricky Johnson, Kurri Kurri .....L 10
Jan. 20—Ray Cannon, Maitland ..... W 10
Mar. 12—Alan Tunney, Kurri Kurri ..... W 10
Mar. 19—Bobby Cotterill, Maitland ..... W 10
Apr. 5—Johnny Phillips, Cardiff ..... W 8
Apr. 26—Michele Vitale, Melbourne ..... W 10
May 31—Hilary Connolly, Melbourne ... W 10
July 5—Red Durange, Cardiff .....KO 10
July 12—Leo Young, Melbourne ..... W 10
Aug. 9—Michael Vitale, Melbourne ..... W 10
Aug. 16—Johnny Cheshire, Melbourne .KO 7
Sept. 28—Dave Rudkin, Cardiff ..... W 10

Oct. 25—Jimmy Noel, Melbourne ..... W 10
Dec. 13—Leo Young, Melbourne ..... KO 7

1972

Feb. 8—Rex Downward, Perth ..... W 10
Mar. 10—Hilary Connolly, Brisbane ..... W 10
Apr. 21—Rex Downward, Brisbane .... KO 7
May 19—Hernani Apatan, Brisbane .... KO 10
June 16—Joe Tetteh, Brisbane ..... W 10
June 30—Ali Afakasi, Brisbane ..... KO 10
Sept. 1—Jeff White, Brisbane ..... W 15
(Australian junior-welterweight title defence)
Sept. 11—Hilary Connolly, Melbourne ... W 10
Oct. 30—Dave Rudken, Narrabri ..... W 8
Oct. 16—Manny Santos, Brisbane ..... D 12
(Vacant Australasian lightweight title)
Dec. 8—Renaldo Victoria, Milton ..... KO 4

1973

Feb. 26—Manny Santos, Brisbane ..... W 15
(Vacant Australasian lightweight title)
Mar. 26—Joe Tetteh, Brisbane ..... W 15
(Commonwealth jr. welter title)
June 2—Roberto Duran,
Panama City ..... KO by 8
July 16—Joe Tetteh, Brisbane ..... W 15
Sept. 10—Pat McCormick, Melbourne ... KO 4
Nov. 5—Jouse Marquez, Brisbane ..... W 10
Dec. 9—Raul Montoya, Brisbane ..... W 10

1974

Mar. 29—Gerardo Ferrat, Brisbane ..... KO 4
Apr. 26—Johnny Grant, Brisbane ..... W 10
June 14—Carlos Giminez, Brisbane ..... W 10
Aug. 2—Carlos Giminez, Brisbane ..... KO 9
Aug. 30—Jimmy Heair, Brisbane ..... W 10
Oct. 24—Peppermint Frazer, Brisbane .. KO 7
Dec. 6—Javier Ayala, Brisbane ..... KO by 4

PAT THOMPSON

Liverpool, England, Light heavyweight
Born March 21, 1945.

1972

Apr. 24—Terry Armstrong, Manchester ... L 6
May 15—Billy Brooks, London ..... KO 1
June 18—Vic Humphries, Southend ..... D 6
July 24—Chuck Jones, Swansea ..... L 6
Sept. 12—Willie Connolly, London ..... W 6
Sept. 18—Chuck Jones, Swansea ..... L 8
Oct. 4—Vic Humphries, Watford .. KO by 4
Nov. 6—Johnny Wright, London ..... KO 6
Nov. 13—Vernon Shaw, London ..... L 6
Nov. 22—Vernon Shaw, Southend ..... W 8
Nov. 27—Joe Gregory, London ..... W 6
Dec. 19—Vernon Shaw, Shoreditch ..... W 6

1973

Jan. 15—Vic Humphries, Kensington KO by 5
Feb. 6—Johnny Wall, Shoreditch ..... L 6
Feb. 19—Barry Clough, London ..... W 8
Feb. 26—Mel Francis, London ..... W 6
Mar. 14—Barry Clough, Stoke ..... L 8
Apr. 5—Reg Jenkins, London ..... KO by 5
May 9—Johnny Wall, London ..... W 8
June 11—Alan Butters, Kensington ..... W 6
June 18—Alan Butters, Piccadilly ..... L 6
Sept. 17—Bernard Tingley, London ..... W 6
Sept. 25—Mick O'Neil, Shoreditch ..... KO 7
Oct. 21—Lloyd Stewart, London ..... W 8
Oct. 29—Alek Penarski, Walworth ..... W 8
Nov. 5—Lloyd Stewart, London ..... KO 8
Nov. 28—Gerald Gooding, Southend ..... L 8
Dec. 4—Bimbo Pearce, Merthyr .... KO by 5

1974

Jan. 28—Mike Cottingham, Walworth ... W 8
Feb. 4—Johnny Wall, London ..... D 8
Feb. 18—Ralph Green, Piccadilly ..... W 6
Mar. 19—Alek Penarski, Blackpool ..... KO 5
Apr. 24—Steve Hill, Blackpool ..... L 10
June 25—Tony Blackburn, Piccadilly ..... L 8
Sept. 16—Mike Cottingham,
Southampton ..... KO by 6
Oct. 17—Mike Cottingham, Southsea ... W 6
Oct. 29—Alek Penarski, London ..... W 8
Nov. 21—Terry Armstrong, Liverpool ... W 8
Dec. 2—Phil Martin, London ..... KO by 7

DOMENICO TIBERIA

Italian Junior middleweight champion
Born April 4, 1938.

1961

Feb. 1—Dec. 20—Total Bouts-10, won 7, KO 3

1962

Feb. 9—Luciano Piazza, Rome ..... L 6
Apr. 21—Annibale Omodei, Frosinone .. W 8
May 18—Charley Douglas, Rome ..... W 8
May 25—Sesto Righeschi, Rome ..... W 6
Aug. 17—Daniel Brunet, Frosinone ..... W 8
Aug. 25—Reuben Loayza, Ceccana ..... W 8
Sept. 15—Maurice Francois, Ceccano ... KO 2
Sept. 29—Ruben Loayza, Frosinone ..... W 8
Nov. 9—Marcello Santucci, Rome ..... KO 7
Dec. 14—Alfredo Parmeggiani, Rome ... D 8
Dec. 29—Luigi Castoldi, Frosinone ..... W 8

1963

Mar. 1—Osvaldo Asumpcao, Rome ..... W 8
May 11—Mario Dos Santos, Frosinone .KO 4
May 23—Franco Bianchini, Rome ..... W 10
Aug. 10—Hector Constance, Ceccano .... W 8
Aug. 31—Fernando Proietti, Priverno .... W 10
Oct. 8—Luigi Furio, Rome ..... W 8
Oct. 31—Fernando Proietti, Rome .. KO by 4
Dec. 21—Amarlay Amarquaye,
Frosinone ..... W 8

1964

Jan. 24—Fernando Proietti, Rome ..... W 10
Feb. 28—Gaspar Ortega, Rome ..... L 10
June 6—Sonny Forbes, Ceccano ..... KO 7
July 4—Vicente Ferrando, Ceccano .... W 10
Aug. 8—Franco Nenci, Frosinone ..... W 8
Sept. 12—Oscar Miranda, Rome ..... W 10
Oct. 31—Felipe Alayeto, Frosinone .... KO 3
Dec. 11—Luciano Piazza, Rome ..... L 12
(Vacant Italian Welterweight title)

1965

Mar. 20—Jesse Jones, Prosinone ..... KO 6
Apr. 2—Cesareo Barrera, Rome ..... W 10
May 29—Ciro Patronelli, Frosinone .... KO 3
June 11—Giampaolo Gabanetti, Rome .. W 8
July 10—Hector Constance, Latinam .... W 8
Aug. 13—Luis Penteado, Terranina ..... KO 8
Aug. 14—Gunter Backer, Terracini ..... KO 1
Oct. 5—Carmelo Bossi, Naples ..... L 12
(Italian welterweight title)

1966

Jan. 29—Stig Walterson, Gothenburg .... L 8
Feb. 13—Marcello Santucci, Frosinone .KO 7
Mar. 3—Alfredo Parmeggiani, Rome ... W 10
Apr. 2—Assane Fakyh, Ceccano ..... W 10
Apr. 29—Giuliano Nervino, Rome ..... W 10
June 17—James Shelton, Rome ..... W 10
Sept. 14—James Shelton, Arezzo ..... KO 5
Sept. 23—Aldo Battistutta, Rome ..... D 8
Oct. 11—Peter Cobblah, Gothenburg KO by 5
Nov. 18—Franco Nenci, Rome ..... D 8

1967

Jan. 8—Carmelo Bossi, Aprilla ..... L 12
(Italian Welterweight Title)
Apr. 7—Golden Abdul, Rome ..... W 8
Apr. 21—Jean Josselin, Marseilles ..... L 10
Aug. 11—Aldo Batistutta, Rimini ..... W 12
(vacant Italian welterweight title)
Sept. 9—Luigi Patruno, Milan ..... W 10
Nov. 10—Don Davis, Rome ..... W 8
Dec. 7—Leopoldo Escuin, Terracina .. KO 3
Dec. 21—Bob Cofie, Naples ..... W 8

1968

Feb. 10—Silvano Bertini, Rome ..... L 12
Mar. 2—Osei Kofi, Tripoli ..... W 10
Apr. 5—Bob Cofie, Rome ..... W 8
May 18—Ramon LaCruz,
Buenos Aires ..... KO by 8
Aug. 14—Silvano Bertini,
Lignano Sabbiadoro ..... D 12
(Italian Welterweight Title)
Oct. 7—Osei Kofi, Marino ..... KO 5
Nov. 20—Osei Kofi, Milan ..... W 8

1969

Jan. 13—Jean Josselin, Paris ..... KO by 7
June 4—Giuliano Nervino, Aosta ..... KO 9
(vacant Italian welterweight title)
July 19—Massimo Consoati, Frosinone .. W 8
Sept. 29—Willie Ludick, Johannesburg ... W 10

1970

Jan. 20—Nessim Cohen, Paris ..... D 10
Apr. 17—Dramane Quedrago, Rome .... W 8
Aug. 26—Aldo Battistutta, Padua ..... W 12
(Italian junior middleweight title)
Sept. 12—Pierre Fourie, Johannesburg .... L 10
Nov. 7—Juarez De Lima, Rome ..... W 10

1971

Feb. 13—Matt Donovan, Rome ..... D 10
June 19—Jose Hernandez, Barcelona ..... L 15
(World Jr. middle title)
Sept. 1—Tom Bogs, Vopenhagen ..... L 10
Dec. 16—Aldo Battistutta, Rapallo ..... KO 11
(Italian junior-middleweight title)

1972

Feb. 2—Jose Duran, Barcelona ..... L 8
Mar. 2—Tom Jensen, Copenhagen . KO by 6

May 7—Koichi Wajima, Fukuoka City KO by 1
(World jr. middle title)
Nov. 11—Jan Kies, Johannesburg .....L 10

1973

Feb. 3—Gratien Tonna, Cannes .... KO by 5
Apr. 14—Peter Asandoh, Cassino ..... W 10
Nov. 9—Jacques Kechichian, Lyons .....L 10
Dec. 11—Nojim Maiyegun, Vienna ..... W 10

1974

Feb. 1—Franz Csandl, Vienna ..... KO by 3
Apr. 9—Shako Mamba, Graz ..... D 10
Sept. 21—Sauro Soprani, Forli ..... W 12

ERNIE TIMBAL

Guam Bantamweight

1974

June 8—Jiro Takada,
Owase City ..... KO by 4
Sept. 5—Susumu Hanagata,
Toyama City ..... KO by 4
Oct. 27—Hisami Mizuno, Tokyo .... KO by 3
Nov. 14—Philip Waringe, Osaka ..... KO by 2

ANGELO TOMASINI

Italian Welterweight

1973

Mar. 26—Maurizio Bittarelle, Zurich .....L 6
Apr. 7—Felippo Mazzaglia, Udine ..... D 6
May 15—Luciano Marchetti, Honolulu .. W 6
June 6—Maurizio Bittarelli,
Castiglione del Lago .....L 8
Dec. 21—Luciano Borraccia,
Brescia ..... KO by 1

1974

May 31—Italo Venturi, Faenza .....L 6
July 20—Paolo Zanusso,
Lignano Sabbiadoro .....L 6
Sept. 16—Adriano Rosati II, Foligno .... KO 5
Oct. 18—Norberto Lazzari, Forli .....L 6
Nov. 29—Libero Panella, Milan ..... W 6

KLAUS PETER TOMBERS

German Middleweight

1973

Apr. 6—Jorge Fernandez, Hamburg ... KO 2
May 13—Hans Dieter Schwartz, Kiel ... KO 5
June 3—Eckhard Dagge, Berlin .... KO by 5
Sept. 21—Randolph Hombach,
Hamburg ..... KO by 11
(German Junior Middleweight Title)
Nov. 16—Burham Yesilbag, Lubeck .... KO 4
Dec. 7—Frank Reiche, Hamburg ... KO by 5

1974

Mar. 29—Antonio Rimasti, Buchholz ... KO 2
Apr. 5—Peter Wulf, Hamburg ..... D 8
May 10—Jean Andre', Emmerich,
Lubbeck ..... KO 8
Sept. 12—Tom Bogs, Copenhagen ... KO by 3

ALEC TOMPKINS

English Light Heavyweight

1974

Mar. 11—Joey Cammon, Kensington ... KO 5
Apr. 28—Kevin Paddock, Southend ..... W 8
May 16—Mick Lock, Walworth ..... KO 2
June 10—Alan Bursey, Walworth ..... KO 2
Sept. 16—Bob Murphy, Southampton ....L 6
Dec. 5—Augustus Simms, London .... KO 2

GRATIEN TONNA

French middleweight

Born in Tunis Jan. 18, 1949

1970

Dec. 4—Georges Danin, Marseille ..... KO 4

1971

Jan. 8—Jean Claude Courteille,
Marseille ..... KO 2
Jan. 29—Christian Rubins, Marseille ... KO 3
Mar. 19—Charley Kacem, Marseille ..... KO 1
Apr. 30—Victor Caloc, Marseille ..... KO 2
May 8—Epifanio Collado, Monaco .... KO 2
June 4—Pablo Sanchez, Marseille ..... KO 1
Sept. 3—Kid Monte, Marseille ..... KO 2
Oct. 1—John Tiger, Marseille ..... KO 2
Oct. 29—Steyner Cassius, Marseille .... KO 3
Nov. 8—Roberto Biscotti, Paris ..... KO 2
Nov. 29—Lloyd Duncan, Paris ..... KO 5
Dec. 12—Ralph Correa, Marseille ..... KO 3

1972

Jan. 3—Max Cohen, Paris .....L 10
Jan. 15—Jose Maria Madrazo,
Marsella ..... W Disq 5
Feb. 21—Mario Lamagna, Paris ..... W 10
Mar. 27—Vincent Parra, Paris ..... KO 2
Apr. 14—Howard Freeman, Marseilles .. KO 2
Apr. 29—Remo Golfarini, Cannes ..... KO 2
June 9—Fabio Bettini, Marseille ..... KO by
Aug. 18—Mataitini Papeete ..... KO 9
Sept. 2—Pago Kid, Papeete ..... KO 4
Nov. 3—Jorge Fernandez, Marseille ... LF 8
Nov. 25—Mario Lamagna, Cannes ..... W 10
Dec. 18—Manuel Gonzalez, Paris ..... W 10

1973

Jan. 3—Domenico Tiberia, Cannes .... KO 5
Feb. 3—Domenico Tiberia, Cannes .... KO 5
Mar. 12—Luis Vinales, Paris ..... KO 5
Apr. 7—Miguel Chequer, Marseilles ... KO 4
May 14—Tommy Hanna, Paris ..... KO 4
June 2—Thurman "Doc" Holliday,
Monte Carlo ..... W 8
July 13—Nico Alosery, Frejus ..... KO 3
Oct. 5—Luciano Sarti, Marseilles ..... KO 1
Nov. 12—Alipate Korovov Novmea ..... W 10

1974

Feb. 1—Fabio Bettini, Marseilles ..... W 12
Mar. 17—Dave Wyatt, Lyon ..... KO 1
Mar. 29—Matt Donovan, Rome ..... KO 1
May 10—Fabio Bettini,
Marseilles ..... KO 7
(French Middleweight Title)
Oct. 18—Juan Botta, Rome ..... KO 1
Nov. 30—Rodrigo Valdes, Paris ..... KO by 11
(W. B. C. Middleweight Championship)

ALBERTO TORRI

Italian Middleweight

Born October 15, 1943

Turned professional in 1966 and through 1968 had 15 fights, winning 15.

1969

Mar. 7—Mario Landolfi, Genoa ..... W 8
July 25—Fernando Tavarez, Chiavari ... KO 4
Sept. 19—Alvaro Pegoli, Rome ..... W 6
Dec. 1—Miloud N'Diaye, Bologna ..... W 8

1970

Feb. 4—Eduardo Batista, La Spezia .... W 6
Apr. 16—Gianni Zanpieri,
La Suezia ..... KO by 2
(Italian welterweight title)
July 10—Giovanni Stella, Lignano .....L 6
Nov. 8—Marco Scano, Cagliari .....L 8
Oct. 9—Hector Barbosa, La Spezia ....KO 1

1971

Apr. 22—Christian Larsen, Copenhagen ..L 6
May 10—Mario Coiro, La Spezia .....KO 3
Aug. 14—Lawrence Epkeli, Ventimiglia .. W 8
Oct. 27—Marco Sfano, San Remo ..... W 8
Dec. 22—Francisco Martin Figueroa,
La Spezia ..... W 8

1972

Mar. 9—Aldo Bentini, Sanremo .....L 8
July 30—Silvano Bertini, Viterbo .....L 12
(Italian junior-middleweight title)

1973

July 8—Aldo Bentini, Tarquinia ... L diaq 8
Oct. 5—Vincent Parra, Marseilles .. KO by 8
Nov. 30—Aldo Bentini, Rome .....L 12
(Italian Junior Middleweight Title)

1974

May 3—Osvaldo Smerilli,
Civitanova Marche ..... LF 3
May 29—Lauritz Jensen, Copenhagen ....L 6
Nov. 29—Germano Valsecchi,
Milan ..... KO by 3

ALAN TOTTOH

Middleton, England, Welterweight

Born, Oct. 2, 1944.

1968 ABA champion and Olympic Games competitor.

1969

Feb. 3—Dick Griffiths, Manchester ... KO 1
Mar. 31—Tommy Carson, Manchester .. KO 1

June 9—Ske Mullen, Manchester .....KO 7
Nov. 24—Frank Young, Manchester .....L 8

1970

Feb. 24—Bernie Terrell, London ..... D 8
Apr. 6—Frank Young, Manchester .....L 8
May 4—Barry Calderwood, Manchester .L 10
May 23—Aldo Battistutta, Umag ...KO by 8
Sept. 28—Des Rea, London .....KO 7
Nov. 9—Ricky Porter, London .....L 8

1972

Jan. 17—Angel Ortiz, London .....KO 6
Mar. 13—Frankie Lewis, Manchester W 4 disq
July 10—Dave Cranswick, London .....KO 1
Sept. 4—Amos Talbot, Manchester ....KO 4
Oct. 9—Des Rea, London ..... W 8

1973

Mar. 15—Mickey Flynn, London ..... W 8
Apr. 9—Ricky Porter, London ..... D 8
Oct. 11—Mickey Flynn, Manchester .... D 10

1974

Mar. 13—Larry Paul, Solihull .....KO by 7
Apr. 22—Trevor Francis, Mayfair ...KO by 5

ALAN TOTTOH

MASANAO TOYOSHIMA
Japanese featherweight

1971

Aug. 10—Memo Guerrero, Honolulu ...KO 3
Aug. 24—Julio Leal, Honolulu .....KO 1

1972

Mar. 28—Keishi Tanaka, Honolulu .....KO 1
Apr. 11—Manuel Aleala, Honolulu .....KO 2
Apr. 25—Juan Plata, Honolulu ..... W 8
Sept. 5—Jesse Villagonza, Honolulu .....KO 1
Sept. 26—Mike Salazar, Honolulu .....KO 3
Oct. 17—Walter Naldo, Honolulu .....KO 2
Nov. 14—Walter Naldo, Honolulu ...KO by 5

1973

Apr. 3—Ramon Guillen, Honolulu ..... D 10
Sept. 21—Masanao San, Yokohama City .....KO by 4
Feb. 19—Joe Medrano, Hawaii .....KO 4
Aug. 8—Danny Lopez, Los Angeles .....KO by 3

JOACHIM TRAUTWEIN
German middleweight

Born June 26, 1964. Turned pro 1940. Through 1972 had 25 fights, won 6, drew 3, lost 16.

1973

Jan. 30—Franz Csandl, Vienna .....L 4
May 4—Klaus Haevescher, Krefeld .....L 6
July 7—Esperno Postl, Wels .....L 6
Aug. 11—Helmut Stary, Pinkafeld .....L 10
Oct. 13—Elia Bettinzoli, Brescia .....L 6
Nov. 30—Germano Valsecchi, Milan .KO by 2

1974

Feb. 1—Peter Wulf, Hamburg .....KO by 3

ALDO TRAVERSARO
Italian Light Heavyweight
Born July 26, 1948.

1970

July 18—Y. Fenollar, Chiavari ..... W Dis. 4
Sept. 28—C. De Carli, Bologna .....KO 2
Dec. 15—V. Blazetic, Chiavari .....KO 5

1971

June 8—Tony Ouidina, Chiavari .....KO 2
June 23—Abdel Ouni, Rapallo .....KO 2
Aug. 13—Eddie Harris, Chiavari .....KO 1
Sept. 16—Michel Petit, Milan .....KO 4
Nov. 26—Emile Okee Griffith, Turin .... W 8

1972

Feb. 10—Emile Oke Griffith, Milan .KO by 8
Mar. 9—Emile Okee Griffith, San Remo W 8
May 30—Raffaele Maio, Chiavari .....KO 4
Aug. 14—Jean Tshikuna, Chiavari ..... W 8
Oct. 19—Mario Almanzo, Milan ..... D 8
Nov. 16—Peter Asandoh, Milan ..... D 8

1973

Mar. 9—Gianfranco Macchia, Rome .... W 8
May 4—Peter Asandoh, Milian ..... W 8
Aug. 25—Domenico Adinolfi, Charivari .. W 12 (Italian light heavyweight title)
Nov. 7—Jean Tshikuna, San Remo ..... W 8

1974

Jan. 30—Renzo Grespan, Palermo .....KO 11
Mar. 1—Manuel Quintana Trujillo, Genova .....WF 6
Mar. 29—Walter White, Rome .....KO 4
May 17—Alexis Cardozo, Genova .....KO 5
July 26—Ennio Cometti, Sestri Levante .....KO 8
Sept. 11—Mario Almanzo, Rapallo .....KO 5 (Italian Championship)
Oct. 25—Jose Antonio Galvez, Milan ...KO 6
Nov. 22—Willie Taylor, Milan ..... D 8

JAROSLAV TRAVNIK
Czechoslovak welterweight
(Currently living in Vienna, Austria)

1973

Mar. 15—Ludwig Kammerhofer, Vienna . W 4
May 25—FRank Margerita, Vienna .....KO 2
July 28—Kid Silent, Kitzbuhel ..... W 4
Aug. 11—Whan Ki Min, Pinkafeld .....KO 4
Sept. 4—Alfred Fries, Vienna ..... W 6
Nov. 6—Esperno Postl, Vienna ..... L 6
Dec. 14—Ludwig Kammerhofer, Vienna . W 6

1974

May 3—Mando Ramos, Vienna ..... D 8
July 13—Benaim Belouard, Klagenfurt .....KO 6
Aug. 27—Eric Seys, Zeitweg, Austria ..... W 6
Oct. 22—Gray Ibekwe, Berlin .....L 8

ALUN TREMBATH
Tonyrefail, English Featherweight

1974

Jan. 21—Ray Scott, Piccadilly ..... W 6
Feb. 18—Carl Hazlewood, Piccadilly .....L 6
Feb. 27—Tony Fouweather, Cardiff ....KO 6
Mar. 18—John O'Rawe, Piccadilly ..... W 6
Apr. 22—John O'Rawe, Piccadilly .....KO 5
Apr. 29—Joey Gilbert, Kensington ..... W 6
May 6—Tony Fouweather, Swansea ... D 6
May 20—Joey Gilbert, Piccadilly .....KO 2
June 3—Billy Smart, Piccadilly ..... D 6
June 17—Tony Kerr, Piccadilly ..... D 6
Sept. 23—Neil Guaci, London .....KO 6
Dec. 3—Mark Bliss, London .....L 6

JEAN TSHIKUNA
German Light-heavyweight

1973

May 13—Karl Heinz Klein, Kiel .....L 8
June 3—Leo Kakolewicz, Berlin .....L 5
Oct. 16—Robert Amory, Paris .....L 8
Nov. 7—Aldo Traversaro, San Remo .....L 8

1974

Jan. 30—Domenico Adinolfi, Palermo ...L 8
Feb. 16—Christian Poncelet, Sedan .....L 10
Mar. 1—Ennio Cometti, Milano .....L 8
Apr. 5—Lothar Stengel, Hamburg .....L 8
May 14—Avenamar Peralta, Graz ...KO by 2
June 8—Franco Feligiono, Vaux, Belgium .....L 8
Sept. 2—Freddy De Kerpel, Zele .....L 8

HIDEMORI TSUJIMOTO
Japanese Welterweight

1967

Mar. 5—Yuji Masuko, Nara-Ken .....W 10
June 7—Wha Nam Kim, Tokyo .....KO 4
Aug. 17—Norm (Kid) Langford, Tokyo .KO 4
Oct. 26—Dony Tesorio, Tokyo .....KO 9

1968

Feb. 19—Tetsuo Nakayama, Tokyo .....W 10
Mar. 28—Jesse Necessario, Tokyo .....KO 9
Apr. 25—Baby Cassius, Tokyo .....KO 7
June 7—Pedro Adigue, Manila .....L 12
(Orient Lightweight Title)
Aug. 1—Frisco Montemajor, Tokyo ...KO 5
Oct. 17—Akihisa Someya, Tokyo ..... D 10
Dec. 19—Carlos Teo, Cruz, Tokyo .....L 10

1969

Jan. 9—Phantom Ogawa, Tokyo .....W 10
Mar. 13—Isao Ichihara, Tokyo .....KO 5
Apr. 10—Cho Yong Chol, Tokyo .....KO 9
June 5—Bernardo Magno, Tokyo .....W 10
Oct. 2—Jun Koiwa, Tokyo .....KO 5
(vacant Japanese lightweight title)
Nov. 6—Yoshito Shirotani, Tokyo ....KO 4

1970

Mar. 18—Lion San, Fuji City .....W 10
Jan. 21—Masataka Takayama, Osaka .....L 10
(Japanese lightweight title)
June 27—Yukinori Aso, Urawa City ....KO 2
Aug. 8—Eddie Perkins, Tokyo .....KO by 10

1971

Mar. 17—Chul Hi Choi, Tokyo .....W 10
Aug. 11—Min Cho, Tokyo .....W 10

1972

Jan. 12—Yim Byung-mo, Osaka .....W 10
May 28—Go Kaneda, Tokyo .....W 10
Oct. 10—Gert Steyn, Johannesburg .....D 10
Oct. 30—Takatsune Shimizu, Tokyo ...KO 6

1973

(Inactive)

1974

Oct. 11—Kazuji Arai, Osaka .....KO 8
Nov. 17—Takeshi Watanabe, Nara .....W 10

SHOJI TSUJIMOTO
Japanese Welterweight Champion

1973

July 30—Shoichi Yanagawa, Tokyo ....KO 9
(Japanese Welterweight Title)
Oct. 17—Young Kennedy, Honolulu ...KO 5

1974

Jan. 16—Bull Kato,
Osaka, Japan .....W 10
Feb. 19—Msahiro Misako, Tokyo .....KO 3
Mar. 4—Colin Cassidy,
Melbourne .....KO by 7
June 20—Kazuji Arai, Isawa .....W 10
July 4—Tatenao Mitsuyama, Shiga ....KO 9
(Japanese Welterweight Title)
Sept. 23—Masami Yoshinaga, Nagano ...KO 10
Oct. 12—Toshiharu Nanbu,
Kumanoto City .....KO 6
(Japanese Welterweight Championship)
Nov. 11—Eddie Perkins, Tokyo .....W 10

CLEMENTE TSINZA
Congo, middleweight
Born Jan. 21, 1948.

1971

Apr. 19—Salvatore Enne, Esch .....W 6
Dec. 18—Daniel Martin, Luxemburg .... D 6

1972

Mar. 18—Daniel Martin, Differdange .... W 8
Mar. 23—Horst Brinkmeyer,
Offenbach .....KO 6
Apr. 24—Fernando Tavares,
Differdange .....KO 4
May 7—Wolfgang Lueger, Luxemburg .KO 3
May 10—Robert Brunel, Esch .....KO 4
Oct. 10—Francis Vermandere, Paris .....L 10
Oct. 23—Jean Heirmann, Esch .....KO 1
Dec. 8—Francis Vermandere, Tournai .. D 10

1973

Apr. 2—Joop Kruis, Rotterdam ..... D 8
May 4—Gerarr Cola, Liege ..... W 8
May 25—Jorge Fernandez, Gratz ..... W 8
Sept. 11—Jose Duran, Terni ..... W 8
Oct. 26—Randolph Hombach, Cologne .. W 8

1974

Feb. 1—Pascal Zito, Tunis .....W 12
Feb. 16—Roger Menetrey, Lyon .... KO by 2
Mar. 30—Kenny Webber, Luxembourg .KO 3
May 14—Frank Reiche, Berlin .....L 8

BOB TUCKETT
Leeds (England) Light-Heavyweight
Born St. Kitts, British West Indies, October 10, 1948.

1970

June 22—Ade Ajasco, London .....KO 5
Sept. 14—Tommy Wright, St. Helens ....KO 1
Oct. 5—John Newman, Nottingham ... W 6
Nov. 24—George Gray, London .....KO 3
Dec. 9—John Newman, London ..... W 6

1971

Jan. 11—Pat Mahoney, Nottingham ..... D 6
Feb. 8—Dervan Airey, Nottingham ...KO 6
Mar. 30—Johnny Frankham, London ....L 8
Apr. 26—Jeff Shaw, London .....KO by 5
Oct. 28—Dervan Airey, Bristol .....W 6
Nov. 30—George Gray, Leeds .....KO 6
Dec. 8—Keith Drewett, London .....KO 5
Sept. 19—Jeff Shaw, Manchester ....KO by 4
Dec. 5—Chuck Jones, Leeds ..... D 8

1973

Jan. 15—Phil Matthews, London ...KO by 2
Mar. 5—Terry Armstrong, London ..... D 8
Apr. 17—Peter Brisland, Southampton .KO 2
May 7—Terry Armstrong, Manchester .KO 1
June 4—Danny Fontillo, London .....L 8
Sept. 25—Johnny Frankham, Reading ....L 8
Nov. 20—George Gray, St. Helens .....W 8
Dec. 4—Mike Cottingham, Leeds .....KO 2

Dec. 10—Maxie Smith, Manchester ..KO by 7

1974

May 8—Danny Fontillo, Solihull .....W 8
Dec. 6—Eric Nussbaum, Geneva ...KO by 8

DAVE TUOHEY
English Featherweight

1974

Jan. 7—Ray Scott, Manchester ..... W 6
Feb. 10—Clive Hogben, London .....L 8
Mar. 27—Billy Taylor, Southend ....KO by 5
May 6—Laurie Redfern, Manchester ..KO 5
Sept. 9—Carl Hazlewood, Bedford .....L 8
Oct. 29—Mark Bliss, London .....L 6
Nov. 5—Billy Smart, Wolverhampton ....L 6
Dec. 3—Joey Gilbert, Leeds ..... W 6
Dec. 9—Lawrence, Manchester .....L 6

GEORGE TURPIN
Liverpool, England, Bantamweight

1973

May 7—John Mitchell, London .....KO 1
Dec. 14—John Mitchell, Liverpool ..... W 8

1974

Mar. 19—Frankie Taberner,
Blackpool .....KO 8
May 9—Frankie Taverner,
Liverpool .....KO 3
Sept. 18—Tommy Wright, Manchester ... W 8
Oct. 28—Alan Buchanan, Glasgow .....KO 4

RANDOLPH TURPIN JUNIOR
Leamington, England, lightheavyweight
Born Oct. 13, 1947

1972

Apr. 11—Dave Nelson, Wolverhampton .. W 6
Apr. 25—Dave Nelson, Birmingham ....KO 2
May 17—Peter Mullens, Birmingham .... W 6
June 27—Barry Clough, Birmingham .... W 6
Oct. 4—Dave Parris, Watford ..... W 8

1973

Mar. 7—Gerald Gooding, Watford .....L 8
Apr. 9—Barry Clough, Bournemouth ... D 8

1974

(Inactive)

SHINTARO UCHIYAMA
Japanese Bantamweight

1970

Jan. 28—Sang Yong Cho, Tokyo ..... W 10
Mar. 12—Fighting Ushiwaka, Tokyo .... W 10
(Japanese bantam title bout)
May 20—Snappy Asano, Tokyo .....KO 6
Sept. 6—Rodolfo Martinez, Los Angeles .L 10

1970
Dec. 9—Shigeyoshi Ohki, Tokyo .....L 10
(Japanese bantamweight title)
1971
Feb. 10—Shigeyoshi Ohki, Nagoya City . W 10
(Japanese bantamweight title)
Apr. 21—Shintaro Ohshima, Tokyo ..... W 10
Sept. 22—Ushiwakamaru Harada, Tokyo . D 10
(Retained Japanese bantam title)
Dec. 16—Tatsuro Uchida, Tokyo .....KO 7
(Japanese bantamweight title)
1972
June 18—Snappy Asano, Tokyo ..... W 10
(Japanese bantamweight title)
Sept. 17—Genzo Kurosawa, Tokyo ..... W 10
Oct. 19—Toshizo Terukino, Tokyo ..... W 10
Nov. 11—Genzo Kurosawa,
Wakayama City .....KO by 5
(Japanese bantamweight title)
1973
June 8—Thanomchit Sukhothai,
Bangkok .....KO by 5
July 14—Senen Rios, Panama .....W 10
Aug. 21—Jorge Reyes, Honolulu .....KO 7
Nov. 25—Seichi Watanuki, Tokyo .....W 10
(Japanese bantamweight title)
1974
July 9—Alfonso Zamora,
Inglewood .....KO by 6

FRANCO UDELLA
Italian Flyweight
Born February 25, 1947
1972
Dec. 4—Ray Salami, Bologne .....W 6
Dec. 29—Mohamed Ben Salah, Cagliari .KO 2
1973
Jan. 19—Angelo D'Aleo, Milan, Italy .... W 6
Feb. 8—Antonio Galletta,
Milan .....KO by 2
Apr. 4—Grazietto Soro, Cagliari ..... W 6
May 2—Antonio Galletta, Cagliari ..W KO 3
May 11—Francisco Herrera, Milan ..... W 6
July 12—Filippo Belvedere, Milano ....KO 5
Sept. 14—Grazietto Soro, Monza ..... W 6
Sept. 28—Pedro La Tore, Milan .....KO 5
Oct. 26—Dominique Cesari, Milan ..... W 10
Nov. 30—Pedro Molledo, Milan ..... W 10
Dec. 28—Fernando Gabino, Cagliari ..... W 8
1974
Feb. 1—Altero Marini, Milano ..... LF 3
Feb. 28—Altero Marini, Cagliari ..... W 8
Apr. 5—Fernando Gabino, Milano ..... W 8
Apr. 19—Altero Marini, Milano .....KO 1
June 7—Rino Ferrari, Milan .....KO 5
July 20—Betulio Gonzalez,
Lignano Sabbiadoro .....KO by 10
(WBC World Title)
Oct. 27—Pedro Molledo, Milan .....KO 5
(European Flyweight Title)
Dec. 6—Willie Pastrana, Milan .....KO 4

HARUGI UEHARA
Japanese featherweight
1973
Mar. 8—Moi Sanchez, Los Angeles ... KO 4
Apr. 5—Hector Rodriguez, Los Angeles W 10
July 5—Leoncio Meza, Los Angeles .W dec 9
Aug. 4—Ricky Sawa, Okinawa ..... KO 6
Oct. 28—Hajime Toku, Tokyo .....KO 7
Nov. 29—Memin Bega, Okinawa ..... W 10
1974
Mar. 26—Choi Yong Ho, Nagoya City ... W 12
May 28—Kong-Won Lee, Tokyo ..... W 10
July 15—Hugo Barraza, Tokyo .....KO by 4
Sept. 10—Samy Goss, Okinawa ..... D 10
Oct. 21—Rigobert Riasco, Tokyo ..... W 10

YASUTSUNE UEHARA
Japanese Lightweight
1973
June 14—Noriaki Yoshimura, Japan ....KO 5
Aug. 4—Rocky Sawa, Okinawa .....KO 6
Oct. 28—Tokichi Uehara, Tokyo .....KO 3
Nov. 29—Ricardo Arredondo, Okinawa .. W 10
1974
Mar. 26—Yua Kae Shik,
Nagoya City .....KO 6
May 28—Hasaharu Tsuchiya, Tokyo ...KO 1
Aug. 24—Ben Villaflor, Honolulu ... KO by 2
Nov. 30—Freddy Mason, Akita City ..... W 10

JOSE MANUEL IBAR URTAIN
European Heavyweight Champion
Born in Spain, May 14, 1943.
1968
July 24—Tony Rodri, Villafranca .....KO 1
Aug. 17—Mario Miranda, San Sebastian .KO 2
Sept. 15—Paul Hirk, San Sebastian .....KO 2
Dec. 22—Marius Sappe, Paris .....KO 1
Dec. 28—Franklin Robinson,
San Sebastian .....KO 1
1969
Jan. 6—Victor Chapelle, Bilbao .....KO 1
Feb. 5—Fred Hubert, Paris .....KO 1
Feb. 20—Carl Baker, Barcelona .....KO 1
Mar. 6—Paul Kraus, Barcelona .....KO 2
Mar. 18—Expedit Moutcho, Valencia ...KO 3
Apr. 12—Johnny Romsaas, Madrid .....KO 2
May 4—Valere Mahau,
St. Jean de Luz .....KO 2
May 14—Jo Peyre, Barcelona .....KO 5
May 30—Harry Kneipp, Madrid .....KO 2
June 7—Jose Luis Velasco, Tenerife ...KO 3
June 21—Kurt Stroer, Saragosa .....KO 2
June 29—Macan Keits, Irun .....KO 6
July 12—Bas van Duivenbode,
Pamplona .....KO 3
Oct. 10—Ireno Werelemann, Bilbao ....KO 1
Oct. 23—Al Banks, Vigo .....KO 2
Nov. 7—Mike Bruce, Madrid .....KO 2
Nov. 22—George Holden, Rome .....KO 1
Dec. 19—Leo Patterson, Madrid .....KO 2
Dec. 30—Vasco Fausthino, Barcelona ..KO 1
1970
Jan. 15—Lion Ven, Las Palmas .....KO 2
Feb. 1—Jimmy Jones, Bayonne .....KO 2
Feb. 13—Les Borden, Hamburg .....KO 1
Apr. 3—Peter Weiland, Madrid .....KO 7
(European heavyweight title)
May 14—Charley Harris, Madrid .....KO 3
May 23—Karl Brunnholzl, Bilbao .....KO 1
June 22—Jurgen Blin, Barcelona ..... W 15
(European heavyweight title)
Aug. 1—Alfredo Vogrig, San Sebastian LF 3
(non-title)
Sept. 5—Arno Prick, Jativa .....KO 2
Sept. 11—Tony Brown, Barcelona .....KO 1
Oct. 2—Stanford Harris, Frankfurt ...KO 3
Nov. 10—Henry Cooper, London ... KO by 9
(Lost European heavyweight title)
1971
Jan. 3—Everett Copeland, Berlin . W Disq. 4
May 8—Benito Canal, Bilbao .....KO 2
(Spanish heavyweight title)
May 27—Ivan Prebeg, Cologne .....KO 3
July 7—Sonny Adayemi, Valencia ....KO 3
Sept. 10—Mariano Echevarria, Bilbao .... D 12
Oct. 8—Gregorio Peralta, Madrid .. KO by 8
Dec. 18—Jack Bodell, Madrid .....KO 2
1972
Feb. 2—Leroy Caldwell, Bilbao ..... D 10
Apr. 3—Joe Roman, San Juan .....L 10
June 9—Jurgen Blin, Madrid .....L 15
(European heavyweight title)
Oct. 29—Stamford Harris, Barcelona ...KO 1
Dec. 1—Vicente Rondon, Madrid ..... W 10
1973
Dec. 28—Mongol Ortiz, Barcelona ..... W 10
1974
Feb. 15—Adraino Rosati, Barcelona ..... W 10
Mar. 1—Joe King Roman, Madrid ..... D 10
Apr. 5—Jan Lubbers, Madrid ..... W 10
May 2—Richard Dunn, Madrid .....KO 4
June 21—Rocky Campbell, Valencia KO by 6
Aug. 9—Alberto Lovell, Madrid .... KO by 3

GIANCARLO USAI
Italian lightweight
Born June 14, 1950.
1972
Nov. 3—Antonio Molina, Genoa .....KO 1
Nov. 29—Body Guy, Genoa ..... W 6
1973
Jan. 25—Carlo Frassinetti, Milan .....KO 6
Feb. 7—Paolo Russo, Genoa .....KO 3
Mar. 15—Alfredo Di Silvio, Milan ..... W 6
May 4—Luigi Martello, Milano .....W 6
June 9—Jacques Mamane, Genova ....KO 6
July 25—Guiseppe Minotti, Rapallo ..... W 8
Aug. 10—Amleto Restano, Sarzana .....KO 4

Aug. 25—Enrico Barlatti, Chiavari .....KO 8
Oct. 6—Mohamed Ben Said, Palermo ..KO 5
Oct. 26—Antonio Casamonica, Rome ... W 8
Nov. 23—Romualdo D'Alo, Milan ..... W 8
Dec. 14—Giuseppe Minotti, Milan ..... W 8

1974

Feb. 1—Saadi Saadli, Bimini ..... W 8
Mar. 1—Costa Rodriguez, Genova .....KO 3
Mar. 29—Henri Nesi, Rimini .....KO 9
Apr. 26—Enzo Pizzoni, Milan ..... W 8
May 17—Nicolo' Bennici, Genova ..... W 8
July 13—Amleto Restano, Rome .....KO 4
Aug. 14—Piero Meraviglia, Cefauu .....L disq. 7
Sept. 20—Gerardo Esposito, Milan ..... W 5
Nov. 6—Enzo Pizzoni, Foligno .....L disq. 1
(Italian Lightweight Title)

ZENSUKE UTAGAWA

Japanese featherweight
Early Record Unavailable

1970

June 27—Baron Kumazawa, Tokyo ..... W 10
Sept. 2—Saburo Koya, Tokyo ..... W 10
Dec. 11—Rudy Alarcon, Tokyo ..... W 10

1971

Mar. 10—Masanao San, Tokyo .....L 10
(Japanese feather title)
July 9—Won Suk Lee, Tokyo .....KO 6
Aug. 23—Hitoshi Komase, Tokyo .....KO 5
Oct. 16—Hyun Kim, Seoul .....L 12
(Orient feather title)

1972

Jan. 8—Hyun Kim, Fukushima ..... W 10
June 29—Tad Okamoto, Tokyo ..... W 10
Aug. 7—Berkrerk Chartvanchai, BangkokW 10
Sept. 10—Ken Imai, Tokyo .....KO 5
Dec. 14—Hidematsu Fukuda, Iwate-ken ..... W 10

1973

Jan. 16—Hyun Kim, Nagoya ..... W 12
Apr. 27—Chung Nam Choul, Nagoya .... W 12
(Orient featherweight title)
Aug. 30—Choonwang Park, Fukushima City .....KO 8
(Oriental Featherweight title)
Oct. 19—Ernie Cruz, Tokyo ..... W 10
(Non title bout)

1974

Mar. 10—Hwa-Ryong Yuk, Tokyo ..... W 10
Apr. 27—Romeo Tomagan, Tokyo .....KO 6
(Oriental Featherweight Championship)
July 9—Ruben Olivares, Inglewood .....KO by 7
(WBA Featherweight Title)
Oct. 27—Joe Malonso, Fukushima .....KO 10
(Oriental Featherweight Title)

GERMANO VALSECCHI

Italian
Born Milano, Aug. 8, 1948.

1970

Feb. 6—Cosimo Oggiano, Milano .....KO 2
Mar. 13—Mohamed Touatti, Milano ..... W 6
May 29—Francis Ludovina, Varese .....KO 3
July 2—Miloud Cheraka, Milano .....KO 2
Sept. 10—Edy Defares, Milano .....KO 5

1971

Jan. 31—Sylvan Lucchesi, Pavia .....KO 5
Mar. 27—Mauro Castagni, Varese .....KO 3
Apr. 17—Guido Praloran, Milano .....KO 1
May 14—Walter Guernieri, Milan ..... W 8
July 29—Mario Coiro, Monza .....WF 4
Sept. 16—Mario Favotto, Milan ..... W 8
Oct. 21—Ranato M. Romano, Milano ..KO 3
Nov. 12—Pierre Lambert, Milano .....KO 4
Dec. 10—Mario Coiro, Milano .....KO 6

1972

Mar. 31—Epifanio Collado, Reggio Emilia .....W Disq 3
Apr. 20—Miloud N'Diave, Milan .....KO 3
Aug. 5—Ugo Foffano, Cividate al Piano .....KO 1
Nov. 9—Luis Vinales, Milano .....KO by 5

1973

Jan. 19—William Poitrimol, Milan ..... W 8
Feb. 8—Marcel Millien, Milan .....KO 6
Mar. 16—Lionel Cuypers, Inglemunster .KO 5
May 11—Jose Madrazo, Milan ..... W 8
Oct. 11—Walter Guernieri, Milan ..... W 8
Nov. 30—Joachin Trautwein, Milan ....KO 2
Dec. 21—Adriano Rodrigues, Milano .... W 8

1974

Feb. 15—Flash Peterson, Milan .....KO 4
Mar. 15—Cocoa Kid, Milano .....KO 2
May 10—Jean Baptiste Rolland, Milan .....KO 6
June 7—Albert Menduni, Milan ..... W 8
Sept. 27—Gerard Nosley, Milan ..... W 8
Oct. 25—Famoso Dongil, Milan ..... W 8
Nov. 29—Alberto Torri, Milan .....KO 3

JEAN CLAUDE VAN DER BREGHT

French junior welterweight
Born Apr. 4, 1950.

1972

Oct. 14—Abdel Meziche, Noeux .....L 6
Nov. 23—Jacques Martucci, Paris ..... W 6
Nov. 30—Andre Holyk, Paris .....L 6
Dec. 7—Said El Giroudi, Paris ..... W 6
Dec. 16—Carmelo Lagana, Bethune ....KO 2

1973

Jan. 11—Andre Holyk, Paris .....L 6
Apr. 30—Daniel Ringuet, Montescourt-Lizzerolle ..... W 6
Sept. 15—Rudy Haeck, Zele .....L 8
Oct. 5—Antoine Oke, Marseilles ...KO by 4
Oct. 11—Horacio Ruiz, Barcelona ..KO by 3
Nov. 26—Gerald Bok, Rotterdam .....L 6

1974

Jan. 12—Gerard Bok, Noeux les Mines ..W 8
Jan. 19—Daniel Ringuet, Calais .....KO 7
Mar. 30—Siki Sow, Noeux les Mines ..... W 8
May 25—Siki Sow, Jodoigne ..... D 8
Sept. 13—Fernand Roelandts, Ghent .....L 8

JACQUES VAN MALLAERTS

French Welterweight

1969

Dec. 20—Fredo, Liole .....KO 3

1970

Feb. 16—Areski Galou, Paris .....W 6
Apr. 4—Mohamed Djen Doubi, Lille ..KO 1
Oct. 3—Bouzid Ait Elmenceur, Lille ..... D 8
Dec. 5—Gerard Hedin, Fives ..... W 8

1971

Feb. 20—Pierre Tirlo, Lille ..... W 8
Mar. 13—Jean Claude Delgouve, Fives Lille .....KO 7
May 15—Gerard Thomas, Neox-les-Mines ..... KO 4

1972

Jan. 20—Vasco Armstrong, Paris ..... W 10
Mar. 11—John Tiger, Lille ..... W 10
Oct. 1—Arthur Kettles, Istanbul .....L 8

1973

Jan. 25—Francisco Panos, Paris .....KO 5
May 19—Pascal Zito, Blois .....L 10
June 23—Arturo Zuniga, Grenoble ..W disq 5
Sept. 1—Paul Moore, Noumea ..... W 8
Dec. 8—Georges Perrot, St. Nazaire ...KO 12
(vacant French welterweight title)

1974

Mar. 2—Kurt Hombach, Parigi ..... W 10
Mar. 22—Adriano Rodriguez, Alforville, Fr. .....KO 8
May 11—Rocky Mattioli, Noumea ..KO by 9
Oct. 31—Giovanni Molesini, Milan .....L 8

HANSIE VAN ROOYEN

South African Lightweight

1972

Feb. 7—Toro George, Melbourne ..... W 10
Mar. 27—Arnold Taylor, Johannesburg ...L 12
(S. African feather title)
May 13—Arnold Taylor, Johannesburg ..... KO by 6
Sept. 30—Kokkie Olivier, Pretoria .....L 4

1973

Jan. 3—Mike Buttle, Capetown .....KO 1
Aug. 13—Carlos Barragan, Cape Town ... W 10

1974

May 4—John Migchell, Brits .....L 10

CONNY VELENSEK
German light-heavyweight
(European Light-heavyweight Champion)

Born in Holland of Yugoslav parents, became naturalized German in 1954. Born: March 1, 1942.

Turned pro in 1966 and through 1969 had 19 bouts; won 11, lost six, drew two.

1970

Jan. 24—Hans Koschina, Berlin .....KO 5
Mar. 20—Detlef Naseband, Berlin .....KO 5
Apr. 16—Ruediger Schmidtke, Offenbach L 12
(German light-heavyweight title bout)
Nov. 20—Erich Kohler, Vienna ..... W 8
Nov. 27—Manuel Quintana, Berlin .....KO 6

1971

Jan. 22—Piero Del Papa, Berlin ..... W 15
(won European light-heavy title)
Mar. 6—Pierre Minier, Schoeningen ...KO 8
Mar. 20—Guerrino Scattolin, Wolfsburg . W 10
Apr. 3—Jean Tschikuna, Dusseldorf .... W 8
May 5—Chris Finnegan, Berlin ..... D 15
(retained European light-heavy title)
July 31—Jose Maver, Ruhpolding ..... W 8
Oct. 14—Vicente Rondon, West Berlin ...L 10

1972

Feb. 1—Chris Finnegan, Nottingham ....L 15
(European lt. hvy. title)
Oct. 13—Gregorio Peralta, Hamburg KO by 4
Nov. 24—Jan Lubbers, Hamburg ..... W 8

1973

Feb. 16—Karl-Heinz Klein, Cologne .....L 10
Mar. 27—Les Stevens, London .....KO 4
Apr. 6—Arno Prick, Hamburg .....KO 3
May 12—Pierre Fourie, Johannesburg ....L 10
Oct. 26—Karl-Heinz Klein, Cologne .....L 12
(vacant German lt. heavy title)
Dec. 7—Karsten Honhold, Hamburg ..KO 8

1974

Feb. 1—Hartmut Sasse, Hamburg ..... W 12
May 16—Bernd August, Hamburg .....L 12
July 20—Jimmy Richards, Pretoria .....L 10
Sept. 3—Ngozika Ekwelum, Berlin ..... D 8
Nov. 2—Jimmy Richards, Pretoria .....L 10

ITALO VENTURI
Italian Welterweight

1974

Feb. 8—Emilio Zanotti, Forli ..... W 6
Feb. 22—Emilio DePlano, Rimini .....KO 4
Mar. 29—Emilio Zanotti, Rimini ..... W 8
May 1—Solvatore Tropiano, Rimini ...KO 5
May 31—Angelo Tomasini, Faenza ..... W 6
Aug. 11—Italo Duranti, Bellaria .....KO 3
Oct. 12—Antonio Casamonica, Forli .... W 6
Nov. 8—Ignazio Denaro, Bologna .....WF 6
Dec. 6—Luigi Martello, Bologna ..... D 8

JOOP VERBON
Dutch Middleweight

Turned pro in 1966. Through 1968 had 12 bouts; won 9, drew 2, L 1.

1969

Feb. 17—Gerard Breton, Rotterdam ...KO 5
Mar. 8—Michel Petit, Dunkirk .....KO 3
Mar. 31—Bob Cofie, Rotterdam ..... D 10
June 30—William Poitrimol, Rotterdam . W 10
Nov. 3—Ron Riedwald, Rotterdam ...KO 8
(Dutch middleweight title)

1970

Jan. 20—Ben Lachemi, Utrecht .....KO by 8
Apr. 21—Frank Young, Utrecht .....L 8
May 11—Ron Riedwald, Rotterdam KO by 6
(Dutch middleweight title)

1971

Jan. 17—Gilles Fincato, Rotterdam ..... W 8
Nov. 5—Lionel Cuypers, Ghent ....KO by 1

1972

Feb. 28—Gerard Cola, Rotterdam .....L 8
Mar. 27—Miloud Cheraka, Rotterdam ... D 8

1973

May 25—Claude Warusfel, Caen ....KO by 5
Oct. 15—Louis Driver, Rotterdam .....KO 2

1974

Sept. 30—Benny Zwerzerijnen,
Rotterdam .....KO by 5
(Dutch Junior Middleweight Title)

GUY VERCOUTTER
French Welterweight

Born June 11, 1945.

Turned professional in 1966 and through 1968 had 23 fights, winning 23.

1969

Jan. 4—Giles Fincato, Calais ..... W 10
Mar. 8—Aad Jansen, Dunkirk ..... W 10
Mar. 31—Sion Lellouche, Paris ..... W 10
May 3—Robert Gallois, Dunkirk ... KO by 3
Nov. 8—Pierre Gasparri, Dunkirk ..... D 10
Dec. 6—Louis Driver, Dunkirk ..... W 10

1970

Mar. 6—Carmelo Bossi, Milan .....L 10
Apr. 11—Yvon Mariolle, Dunkirk ..... D 10
May 9—Ali Sanou, Dunkirk .....KO by 9
Oct. 2—Roger Menetrey, Paris ..... KO by 4
(French welterweight title)
Nov. 7—Manfred Lessmann, Dunkirk ... W 10

1971

Jan. 9—Ait Bouzid Elmenceur, Dunkirk D 10
Jan. 24—Joergen Hansen, Holestbro .....L 8
Feb. 13—Yvon Mariolle, Orleans .... KO by 3
Apr. 3—Leonardo Dessi, Dunkirk ..... W 10
May 15—Ait Bouzid Elmenceur, Dunkirk W 10
Oct. 15—Lawrence Ekpeli, Dunkirk ..... W 10
Nov. 6—Marcel Millien, Dunkirk ..... W 10
Nov. 16—Johnny Stracey, London .. KO by 7
Dec. 7—Horst Brinkmeyer, Cologne .....L 8

1972

Jan. 8—Sreco Weiner, Charleville ..... W 10
Apr. 8—Miloud N'Diaya, Dunkirk ..... W 10
June 10—Eddie Blay, Genova .....KO 5
Oct. 7—Young Griffo, Dunkirk .... KO by 5
Nov. 23—Sea Robinson, Abidjan .....L 10

1973

Jan. 6—Jean Claude Delgrove,
Dunkirk, Fr. ..... D 10
Feb. 10—Denis Martin, Dunkirk .....L 10
Apr. 7—Jean-Claude Delgrove, Dunkirk W 10
Apr. 14—Germaine Lemaitre, St. Nazaire .L 10
Apr. 27—Antonio Oke, Marseilles .....L 8
June 10—Robert Vavent, Coudekerque .. W 8
Dec. 8—Branko Barakovic, Dunkirk .... W 8

1974

Jan. 5—Andre' Sainseux, Dunkerque .. W 8
Mar. 9—Robert Bavent, Dunkerque .... W 10
Mar. 30—Yves Leferand, Annecy .....L 10
Apr. 7—Fredo Roelandts, Dunkrik ..... W 8
May 7—Olo Koto, Dunkerque .....KO 3
June 7—Jean Dercle, St. Pol ..... W 10
Oct. 19—Ignazio Denaro, Dunkerque ....L 8

DANIEL VERMANDERE
French Featherweight Champion

Born Feb. 6, 1942. Professional since 1965. Through to 1969 had 27 fights, won 22, drew 2, lost 3.

1969

Feb. 22—Michel Jamet, Tourcoing ..... W 8
Mar. 8—Michel Jamet, Tourcoing ..... W 10
June 27—Marius Cordier, Marseilles ....KO 3
Oct. 11—Michel Houdeau, Montargis ...KO 4
(French featherweight title)
Dec. 1—Tahar Ben Hassen, Paris ..... D 10

1970

Jan. 26—Leonard Tavarez, Paris ..... D 10
Feb. 24—Felix Brami, Paris ..... W disq. 13
(French feather weight title)
June 29—Marius Cordier, Marseilles ....KO 4
Oct. 4—Michel Houdeau, Cannes .....KO 7

1971

Jan. 25—Ould Makloufi, Paris .....L 10
Mar. 19—Robert Porcel, Villeurbanne ... W 12
May 8—Nevio Carbi, Monte Carlo ..... W 8
Nov. 6—Michel Houdeau, Cannes .....KO 7
(French feather title)

1972

Feb. 19—Paul Rourre, Cannes ..... W 10
Apr. 29—Robert Porcel, Cannes ..... W 10
(French feather title)
Oct. 6—Jose Legra, Madrid .....L 15
(European featherweight title)
Nov. 25—Henri Nesi, Cannes ..... D 10

1973

Feb. 3—Michel Jamet, Cannes ..... W 12
(French featherweight championship)
Apr. 7—Ernesto Miranda, Marseilles .... W 10
June 16—Michel Jamet, Ajaccio .....KO 8
Nov. 19—Jean Piedvache, Paris .....L 10

1974

Jan. 11—Jose Antonio "Gitano" Jiminez,
Madrid .....L 15

June 15—Gilles Debert, Conflans St. Honorine ..... D 12

FRANCIS VERMANDERE

French Welterweight

Born in 1947.

1969

Dec. 20—Max Cherroud, Lille ..... W 6

1970

Jan. 26—Andre Sainseaux, Paris ..... W 4
Feb. 21—Gilbert Palrem, Roubaix .....KO 2
Feb. 28—Max Cherroud, Tourcouing .... W 6
Mar. 28—Salvatore Enne, Tourcouing ... W 6
Apr. 14—Jean-Paul Steffen, Paris ..... D 6
June 29—Maurice Hamed, Marseilles ...KO 4
Oct. 31—Sylvain, Roubaix ..... W 8
Nov. 30—Jean Claude Warusfel, Paris .... D 6
Dec. 19—Mohamed Touatti, Bethune ... W 8

1971

Jan. 15—"Siki" Sow, Tourcouing ..... W 8
Jan. 29—Ait Bouzid Elmenceur, Lille ... W 8
Feb. 19—Jean Claude Warusfel, Roubaix W 8
Mar. 13—Georges Fabbri, Fives-Lille .... W 10
Mar. 20—Abder Faradji, Lille ..... W 10
Apr. 24—Gilles Fincato, Tourcouing .... W 8
May 1—Roelandt Fredo, Izegem ..... W 8
May 8—Angel Garcia, Bethune ..... D 10
Oct. 9—Freddy Roelandt, Tourcoing .KO 5
Nov. 5—Roger Van Laere, Ghent.....KO 6
Dec. 18—Dorman Crawford, Bethune ..KO 9

1972

Jan. 22—Dramane Quedrago, Tourcoing W 10
Mar. 11—Fabio Bettini, Lille ..... D 10
Apr. 8—Aad Jensen, Tourcoing ..... W 10
May 13—Jacques Kechichian, Tourcoing D 10
Oct. 10—Clement Tsinza, Paris ..... W 10
Oct. 21—John Tiger, Tourcoing .....KO 10
Dec. 9—Clement Tsinza, Tournay ..... D 10

1973

Feb. 10—Daniel Martin, Tourcoing ..... W 10
Mar. 23—Miguel Campanino, Turin . KO by 6
Apr. 28—Lionel Cuypers, Tourcoing .... D 10
May 25—Jean Baptiste-Rolland, Caen ... W 12
Oct. 11—Jose Duran, Madrid .....L 10
Nov. 9—Eckhardt Dagge, Berlin .... KO by 7
Dec. 17—Gerard Cola, Tourcoing .....W 12
French Jr. middle title

1974

Feb. 2—Sea Robinson, Sbidjan, Ivory Coast .....L 10
Apr. 27—Jean Claude Warusfel, Tourcoing ..... KO by 10
(French Junior Middleweight Championship)
June 1—Franz Csandl, Pinkafed, Austria .....L 10

SJENG VERSTAPPEN

Dutch Light Heavyweight

1973

Sept. 7—Jule Adisa, Amsterdam .....KO 2
Sept. 19—Jose Maver, Arnhem .....KO 2
Oct. 8—Fighting Nell, Maastricht ..... W 6

1974

Feb. 21—Gilbert Montayne, Rotterdam KO 3
Mar. 11—Rav Adonis, Holland .....KO 2
Apr. 1—Salko Brkic, Rotterdam .....KO 2
Sept. 23—Arno Prick, Rotterdam ..... W 4
Oct. 14—Leo Kakolewicz, Rotterdam ..... KO by 3

NATALE VEZZOLI

Italian Lightweight

Born Oct. 5, 1950

1972

Sept. 27—Giovanni Scarpati, La Spezia .....L 6
Oct. 23—Vito Viola, Bologna .....L 6
Dec. 4—Sergio Emili, Bologna ..... D 6
Dec. 26—Augusto Quadri, Reggio Emilia ..... D 6

1973

May 11—Rocco Zecca, Anocna ..... W 6
Sept. 25—Arrow Abu, Lumezzane ..... W 6
Dec. 11—Herbert Trausmuth, Vienna .....L 4

1974

Mar. 29—Giuseppe Martucci, Milano ..... KO by 8
May 3—Albert Amatler, Milan ..... W 8
June 7—Klaus Jacobi, Vienna ..... W 8
July 19—Giovanni Cavazzini, Brescia .... W 8
Oct. 18—Renzo Battistelli, Milan ..... W 8
Dec. 3—Giovanni Girgenti, Marsala .....L 12
(Italian Junior Lightweight Title)

PAOLO VIANINI

Italian Junior Middleweight

1973

Mar. 30—Celestino Uteh, Milan ..... KO by 2
Nov. 23—Guerrino Cipriani, Milan .....L 6

1974

Mar. 2—Daniel Letartre, Parigi .....L 4
May 17—Giuseppe Panunzio, Genova ... W 6
July 26—Germano Germani, Sestri Levante .....KO 3
Sept. 27—Gabrielle Lazzari, Milan ... KO by 1
Nov. 8—Gabriele Lazzari, Milan ..... W 6

BEN VILLAFLOR

Philippine featherweight

Born Nov. 10, 1952

1970

July 25—Tony Jumao-as, Quezon ..... W 10
Sept. 19—Don Johnson, Manila .....KO 7
Nov. 14—Baby Lorona, Quezon City .... W 10

1971

Apr. 13—Rafael Lopez, Honolulu .....KO 1
Apr. 26—Memo Morales, Honolulu .....KO 6
May 19—Jose Luis Martinez, Honolulu .KO 5
June 8—Delfino Camacho, Honolulu ...KO 2
June 22—Jesus Mariscal, Honolulu .....KO 4
July 6—Memin Hernandez, Honolulu .KO 1
Aug. 10—Manuel Mendoza, Honolulu ... W 10
Sept. 14—Tad Okamoto, Honolulu .....KO 1
Oct. 5—Ricardo Garcia, Honolulu ..... W 10
Nov. 16—Raul Cruz, Honolulu .....KO 10
Dec. 14—Ray Vega, Inglewood .....KO 7

1972

Jan. 26—Frankie Crawford, Honolulu ..KO 1
Mar. 7—Jose Luis Lopez, Honolulu ...KO 2
Apr. 25—Alfredo Marcano, Honolulu ... W 15
(World jr. lightweight title)
July 5—Carlos Fernandez, Honolulu ..KO 3
Sept. 5—Victor Echegaray, Honolulu ... D 15
Nov. 15—Jimmy Robertson, Honolulu .. W 10

1973

Jan. 31—Juan Collado, Honolulu ..... W 10
Mar. 12—Kuniaki Shibata, Honolulu .....L 15
(World junior lightweight title)
July 18—Kenji Iwata, Honolulu .....KO 1
Aug. 21—Akhiro Kawaski, Honolulu ...KO 3
Oct. 17—Kuniaki Shibata, Honolulu ...KO 1

1974

Mar. 14—Apollo Yoshio, Tokyo ..... D 15
July 19—Takao Maruki, Manila .....KO 7
Aug. 24—Yasutsune Uehara, Honolulu .KO 2
Nov. 14—Ray Lunny III, San Francisco .. D 6

RUDY VILLAGONZA

Filipino Bantamweight

Born February 16, 1944—Caloocan City, Philippine Is.

(Started career in 1961—Had 18 fights between 1961 and 1963 of which he won 13, Lost 3 and was stopped twice.)

1961

May 10—Larry Carlos, Les Pinas ..... W 4
July 2—Manny Castor, Manila ..... W 4
July 5—Larry Carlos, Manila ..... W 4
Aug. 30—Baby Castro, Manila ..... D 4
Oct. 25—Antolin Padilla, Manila .....L 4

1962

Jan. 13—Rush Peping, Morong ..... W 4
Feb. 11—Elpidio Magcale, Morong .. KO by 3
Mar. 17—Romy Empliyo, Pateros ..... W 4
Apr. 27—David Asuncion, Manila .....L 6
May 27—Midget Paras, Manila ..... KO by 2
Sept. 14—Rudy Cabrera, Manila ..... W 6
Sept. 26—Bart Limin, Rizal Coliseum .... W 4
Oct. 7—P. de Marco, Angeles City ..... W 6
Oct. 20—Dommy Perez, Quezon City ... D 6
Nov. 3—Tony David, Quezon City ..... D 6
Nov. 11—Rush Benny, Angeles City .....L 8
Nov. 24—Manny Ortega, Rizal Coliseum . W 6
Dec. 22—Speedy Albert, Araneta Coliseum ..... W 4

1963

Feb. 4—Flash Gordon, Guagua, Pampanga ..... W 6
Apr. 9—Little Borlaza, Guagua, Pampanga ..... L 10
Apr. 26—Flash Elarco, Cagayan de Oro . KO 10
May 25—Star Rodriguez, Manila ..... W 8
June 15—Eddie Boy, Manila ..... W 6
July 26—Little Borlaza, TV Fistorama .. W 10
Aug. 21—Billy Brown, Luzon City .. KO by 6
Oct. 12—Young Bonnie, Manila ..... L 10
Nov. 9—Naven Kid, Angeles, Pampanga ..... W 10
Dec. 7—Bonnie Borromeo, Manila .... KO 9
Dec. 14—Bruno Capillanes, Manila ..... W 10

1964

Feb. 8—Chartchai Laemfapha, Manila .. W 10
Mar. 7—Pat Gonzales, Manila ..... W 10
June 6—Tiny Palacio, Manila ..... W 10
July 18—Frederick Bonus, Manila ..... TD 12
(Filipino Bantamweight Title)
Aug. 29—Pat Gonzales, Manila ..... W 10
Oct. 3—Pat Gonzales, Manila ..... W 10
Oct. 31—Jessie Necessario, Manila ..... KO 4
Dec. 12—Katsuo Haga, Manila ..... W 10

1965

Feb. 8—Chartchai Chionoi, Quezon City W 10
Feb. 27—Cherry Montano, Manila ..... KO 10
Sept. 6—Jose Bonus, Angeles City ..... KO 7
Oct. 2—James Skelton, Manila ..... KO 8
Dec. 18—Katsutoshi Aoki, Manila ..... KO 3

1966

Apr. 22—Jet Parker, Manila ..... L 10
June 17—Al Diaz, Manila ..... L 10
Aug. 19—Roberto Andrade, Manila ..... W 10
Sept. 16—Ponchai Poppraincam, Manila ... L 10
Oct. 14—Arnulfo Torrevillas, Rizal .... KO 4
Dec. 19—Yoshio Makane, Tokyo ..... L 10

1967

Jan. 9—Katsuyoshi Takayama, Utsunomiya ..... L 10
Jan. 22—Katsuhiro Harada, Tokyo . KO by 2
Sept. 15—Marcial Macatangay, Rizal Coliseum ..... KO 8
Oct. 6—Vil Tumulak, Rizal ..... W 10
Nov. 24—Teadosio Echavez, Rizal ..... D 10
Dec. 19—Yoshio Nakane, Tokyo ..... L 10

1968

Feb. 19—Teodosio Echavez, Manila ..... W 10
Apr. 28—Ken Nagamini, Stockton, Cal. . KO 9
May 16—Alberto Jangalay, Araneta Coliseum ..... NC 10
Aug. 11—Richard Flores, Stockton, Cal. KO 4
Aug. 22—Raul Cruz, Los Angeles .... KO by 2

1969

(Inactive

1970

Jan. 5—Frank Rodriguez, Stockton, Calif. ..... KO 1
Jan. 26—Mannie Elias, San Francisco .. KO 7

1971

Apr. 15—Enrique Flores, Stockton ..... W 10
May 5—Jose Orantes, Stockton ..... KO 9
May 21—Angel Arias, Stockton ..... KO 7
June 14—Humberto Ramos, Stockton .. KO 5
Aug. 5—Chuy Chavez, Stockton ..... KO 1
Sept. 14—Rogelio Larallo, Stockton ..... L 12
Nov. 24—Rogello Lara, San Francisco KO by 2

1972

June 17—James Skelton, Davao ..... KO 3
Nov. 8—Jose Valdez, Stockton ..... KO 5
Dec. 14—Jose Valenzuela Ortiz, Stockton ..... W 10

1973

Jan. 23—Jose Hernandez, Honolulu .... KO 4
Mar. 27—Say Watanuki, Honolulu ..... KO 4
Apr. 17—Ramon Guillen, Honolulu ..... W 10
May 15—Chuey Rodriquez, Honolulu .... L 10
July 3—Luis Rodriguez, New York ... KO 1
Sept. 6—Alfredo Martinez, Honolulu .. KO 3
Nov. 7—Moi Sanchez, Honolulu ..... KO 5

1974

May 21—Jose Luis Martin Del Campo, Honolulu ..... KO by 8

RUEDI VOGEL

Swiss Featherweight

1973

May 25—Jose Bomole, Basel ..... W 6
July 9—Almo Guaini, Basel ..... W 6
Nov. 18—Salvatore Fanni, Basel ..... W 6

1974

Mar. 29—Jean Pierre Hainault, Geneva ..... KO 6
Aug. 30—Ali Mensaoud, Basel ..... KO 4
Oct. 31—Fernando Atzori, Basel ..... L 8
Nov. 29—Natale Caredda, Bern ..... D 8

JAMES VRIJ

Dutch Middleweight

1974

Mar. 11—Alfred Fries, The Hague, Holland ..... W 6
Apr. 1—Klaus Fuchs, Rotterdam ..... KO 2
Sept. 23—Franz Meganck, Rotterdam ... KO 3
Oct. 14—Gray Ibekwe, Rotterdam ..... W 6

MORRIS WAINSTEIN

South African bantamweight

1972

Jan. 17—Chris Nel, Cape Town ..... TKO 1
Mar. 20—Edman Butler, Johannesburg .. D 6
June 3—Lionel de Haas, Johannesburg TKO 5
July 15—Lionel de Haas, Johannesburg TKO 3
Sept. 2—Eric Elderfield, Johannesburg .. W 8
Oct. 14—John Kellie, Johannesburg ..... L 8
Dec. 12—Mike Buttle, Capetown ..... W 6

1973

May 12—Claude Lapinite, Johannesburg W 8
Oct. 13—John Mitchell, Johannesburg .. D 8

1974

Jan. 28—Lucio Vailati, Cape Town ..... W 8
Mar. 2—John Kellie, Johannesburg ..... L 8
Apr. 8—John Mitchell, Durban ..... W 8
Oct. 12—Teodoro Corallo, Johannesburg ..... KO by 5

BILLY WAITH

Cardiff, Wales, featherweight
Born August 30, 1950

1970

Oct. 19—Mickey Vann, Aberavon ..... W 6
Nov. 23—Alan Salter, London ..... W 6

1971

Jan. 25—Mickey Lynch, London ..... W 6
Feb. 22—Nick Kennedy, Aberavon ..... W 6
Apr. 5—Nero Lutchman, London ..... KO 3
Apr. 26—Arrow Abu, Aberavon ..... W 6
May 12—Arrow Abu, Caerphilly ..... KO 5
June 7—Malcolm Lowe, Nottingham ... W 6
June 14—Dave Tuohey, London ..... L 6
June 22—Mickey Van Day, London ..... W 6
July 5—Dave Grantley, Stockport ..... W 6
Sept. 27—Gerry McBride, London ..... KO 4
Oct. 11—Young Silky, London ..... W 8
Nov. 1—Roger Howes, London ..... KO 4
Nov. 8—Marcel Clolus, London ..... KO 4
Nov. 30—Young Silky, Leeds ..... W 8

1972

Jan. 24—Billy Hardacre, London ..... W 8
Feb. 21—Ali Messaoud, London ..... W 8
Mar. 28—Dennis Flynn, London ..... D 8
Apr. 10—Marius Cordier, London ..... KO 7
June 10—Andries Steyn, Johannesburg ... L 10
Oct. 24—Howard Hayes, London ..... L 10
(Elim British Featherweight Title)
Dec. 5—Alan Richardson, Leeds ..... D 8

1973

Jan. 22—Jimmy Bell, Picadilly ..... D 8
Mar. 26—Tommy Glencross, Swansea ... W 8
May 14—Paul Bromley, Swansea ..... W 8
June 16—Arnold Taylor, Johannesburg ... L 10
Oct. 5—Tony Cunningham, Cardiff .... W 8
Nov. 19—Tony Cunningham, Glasgow ... W 8

1974

Jan. 16—Angus McMillan, Solihul ..... W 8
May 7—Erik Nikkinan, Oslo ..... L 8
June 19—Jim Watt, Caerphilly ..... L 12
Nov. 25—Jim Montague, Galsgow ..... W 8

KOICHI WAJIMA

Japanese Junior Middleweight Champion

1969

June 12—Hideo Kusanigi, Tokyo ..... KO 9
July 30—Rocky Alarde, Tokyo ..... KO 8
Sept. 4—Noriyasu Yoshimura, Nagoya . KO 4
(Japanese junior welterweight title)
Oct. 30—Pedro Adigue, Tokyo ..... KO by 1
Japanese Middleweight

1970

Feb. 5—George Carter, Tokyo .....L 10
(Japanese Jr. middleweight title)
Apr. 9—George Carter, Tokyo ..... W 10
(Japanese Jr. Middleweight title)
May 23—Ken Sato, Sapporo .....KO 3
Aug. 8—Muneo Mizoguchi, Tokyo ....KO 8
Sept. 10—Tetsuo Hoshino, Tokyo .....KO 5
(Japanese Jr. Middleweight title)
Oct. 30—Raizo Kajima, Tokyo .....KO 3
(Japanese Jr. middleweight title)

1971

Jan. 8—Hisao Minami, Tokyo .....KO 7
(Japanese jr. middleweight title)
Feb. 18—Hideo Kanazawa, Osaka .....KO 2
(Non title)
Mar. 26—Al Fuentes, Tokyo .....KO 1
May 28—Tetsuo Hoshino, Tokyo .....KO 2
(Japanese jr. middle title)
Oct. 31—Carmelo Bossi, Tokyo ..... W 15
(W.B.A. Junior Middleweight Title)

1972

Feb. 2—Cassius Naito, Tokyo .....KO 7
May 7—Domenico Tiberia,
Fukuoka City .....KO 1
(World jr. middle title)
Oct. 21—Matt Donovan, Tokyo .....KO 3

1973

Jan. 9—Miguel de Oliveira, Tokyo ..... D 15
(World jr. middle title) (Version)
Apr. 19—Ryu Sorimachi, Osaka ..... W 15
(World jr. middle title)
Aug. 14—Silvano Bertini, Sapporo .....KO 13

1974

Feb. 5—Miguel De Oliverra, Tokyo ..... W 15
June 3—Oscar Alvarado, Tokyo .... KO by 15
(World Junior Middleweight Title)

LLOYD WALFORD

Chesterfield, England, Heavyweight
Born February 22, 1942
Started boxing as a pro in 1965. Engaged in 10 bouts that year, won 3, lost 3, drew 1, scored 2 knockouts and was knocked out by, 1. He was inactive in 1966.

1967

Jan. 16—Vic Moore, Manchester ..... W 8
Mar. 7—Ernie Field, Manchester ..... D 8
Apr. 3—Dave Barber, Manchester ..... W 8
May 8—Johnny Ould, London ..... W 8
Sept. 18—Roger Tighe, Leicester ..... D 8
Nov. 10—Giovanni Biancardi, Pavia . KO by 1
Nov. 16—Johnny Halafihi, Gosforth ..... W 10

1968

Feb. 19—Carl Gizzi, London .....L 8
Mar. 8—Jurgen Blin, Cologne .....L 8
Apr. 1—Dave Barber, London .....W dis. 3
Apr. 8—Young John McCormack,
London .....L 10
May 3—Hans Jorgen Jacobsen,
Copenhagen .....KO by 4
July 2—Peter Boddington, London KO by 4
Oct. 1—Bunny Johnson, WolverhamptonL 8
Oct. 23—Bunny Johnson, London .....L 8
Nov. 4—Ray Ako, Liverpool .....L 8
Nov. 25—Dickie Owens, Leeds .....L 8

1969

Feb. 24—Dickie Owens, London .....KO 7
Mar. 17—Eddie Avoth, London .....L 8
Apr. 22—John "Young" McCormack,
London .....KO by 6
Oct. 27—Derek Richards, London .....KO 6
Nov. 25—Richard Dunn, Leeds .....L 6
Dec. 15—Roy John, London ..... W 8

1970

Jan. 27—Bas van Duivenbode, Rotterdam L 8
Mar. 23—Roy John, Manchester .....W 8
Apr. 13—Dickie Owens, London .....KO 6
May 15—Gianfranco Macchia, Bologna .. D 10
June 8—Dave Hawkes, London ..... W 8
Oct. 12—Roy John, London .....KO by 8
Dec. 7—Rudi Lubbers, Amsterdam .....L 8

1971

Jan. 11—Roy John, London ..... W 8
Feb. 22—Christain Ponclet, Paris .... KO by 7
Oct. 11—Guinea Roger, London ..... W 8

1972

Apr. 20—Les Stevens, London .....L 8
Apr. 24—Jim Gilmour, Manchester ..... W 8
Oct. 18—Roger Tighe, Bradford ..... W 8
Nov. 21—Jeff Shaw, Bradford ..... W 10
(Won vacant central area light heavy title)

1973

Jan. 8—Eddie Neilson, London .... KO by 4

1974

Apr. 28—Billy Aird, Southend .....L 8
May 6—Eddie Neilson,
Piccadilly ..... KO by 4

STEVE WALKER

Australian Bantamweight

1973

June 19—Steve Gossen, Cronulla .....L 8
July 5—Steve Gossen, Blacktown .....L 10

1974

Jan. 16—Mike Cottingham, Solihull ..... W 8
Jan. 30—Alan Butters,
Wolverhampton, England .....L 6
Feb. 6—Dennis Talbot,
Riverwood .....KO 4
Mar. 4—Tony Blackburn,
Piccadilly ..... KO by 5
June 18—Charlie Brown, Mackay ..... W 10
July 9—Wayne Wallace, New Lambton ..L 10
Sept. 16—Tony Allen,
Birmingham ..... W disq. 5
Dec. 9—Phil Martin, Manchester ... KO by 1

JOHNNY WALL

Shoreditch, England, heavyweight
Born May 23, 1951.

1971

Sept. 14—Mike McCluskie, London .. KO by 4
Oct. 12—Bobby Barrett, London .....KO 4
Oct. 27—Johnny Rushton, London ..... W 6
Nov. 9—Prince Duko, London ..... W 6
Nov. 30—Dave Nelson, London .....KO 5

1972

Apr. 24—Brendan Ingle, Bedford ..... W 6
May 5—Bobby Barrett, London .....KO 4
Oct. 16—Vernon Shaw, London .....KO 4
Oct. 24—Dave Parris, London ..... W 6
Nov. 6—Johnny Judson, London .....KO 4
Nov. 22—Peter Brisland, Southend .. KO by 1
Dec. 19—Barry Clough, Shoreditch ..... W 6

1973

Jan. 30—Vernon Shaw, London ..... W 8
Feb. 6—Pat Thompson, Shoreditch .... W 6
Apr. 10—Alex Pernasky, London .....KO 3
May 9—Pat Thompson, London .....L 8

1974

Feb. 4—Pat Thompson, Lodon ..... D 8
Mar. 19—Billy Williams, Shorditch ..... W 8
Apr. 23—Billy Williams, Kensington .....L 8
May 21—Steve Foley, Wembley .....L 8
Oct. 29—Billy Knight, London ..... KO by 5

DAVE WARD

English, Manchester, Welterweight

1974

Apr. 17—Roger Aldis, Manchester .....L 6
Apr. 22—Charlie Wallace, Talbot ..... W 6
Apr. 29—Charlie Wallace, Bristol .....KO 5
May 6—Tommy Naylor, Manchester ... W 6
May 13—Steve Gaze, Nottingham .....KO 6
June 3—Kevin Evans, Manchester .....KO 4
June 10—Dick Goodman, Nottingham ... W 6
Sept. 29—Gary Dunks, Southend ..... W 8
Oct. 21—Tommy Dunn, London ... KO by 5

JEAN CLAUDE WARUSFEL

French Junior Middleweight

1973

May 25—Joop Verbon, Caen .....KO 5

1974

Jan. 17—Gerard Nosley, Paris ..... W 8
Feb. 9—Walter Peters, Paris ..... W 8
Mar. 9—Eusebio Anani, Sens .....KO 5
Apr. 27—Francis Vermandere,
Tourcoing .....KO 10
(French Junior Middleweights Title)
June 21—Frank Reich, Berlin .....L 8
Nov. 7—Oscar Ilunga, Paris ..... W 8

HURBER WATANABE

Japanese Welterweight

1973

Sept. 1—Taktsune Shimizu, Tokyo .....L 8
Dec. 6—Tatenao Mitsuyama, Tokyo ... W 10

1974
Feb. 25—Kazuharu Arai, Tokyo ..... W 10
Apr. 11—Masao Takahashi, Tokyo ..... W 10
June 26—Tokio Sano, Tokyo .....KO 1
Sept. 5—Yungbok Kim, Tokyo .....KO 8
Nov. 17—Jung Bok Lee, Tokyo ..... W 10

SEIICHI WATANUKI
Japanese bantamweight
1971
Feb. 8—Yoshiaki Matsumoto, Tokyo .. W 10
Mar. 29—Tae Hyun Oh, Tokyo .....KO 5
June 14—Snappy Asano, Tokyo ..... D 10
Sept. 23—Susumy Hanagata, Yokohama ..L 10
(Japanese flyweight title)
1972
July 27—Susumu Inoue, Tokyo .... KO by 8
Oct. 31—Alberto Cabanig, Honolulu .... W 10
Nov. 21—Simeon Refugio, Honolulu .... W 10
1973
Nov. 25—Shintaro Ichiyama, Tokyo .....L 10
(Japanese bantam title)
1974
Feb. 3—Soo Hwan-Hong, Tokyo ..... W 12
June 28—Kyu Choul Chang, Tokyo ..... W 10
Dec. 1—Hisami Numata, Tokyo ..... D 10

JIM WATT
Lightweight
Born Glasgow, Scotland, July 18, 1948.
1968
Oct. 30—Santos Martin, Hamilton .....KO 4
Dec. 11—Alex Gibson, Hamilton .....KO 2
1969
Apr. 10—Victor Paul, Glasgow .....W 8
Sept. 15—Winston Thomas, London ....KO 6
Nov. 24—Tommy Tiger, London ..... W 8
1970
Feb. 16—Victor Paul, London .....KO by 6
June 1—Victor Paul, London .....KO 5
June 15—Bryn Lewis, Nottingham .....KO 6
Oct. 20—Sammy Lockhart, Belfast ....KO 2
Dec. 1—Ron Clifford, Leeds .....KO 4
1971
Jan. 11—David Pesenti, Nottingham .... W 8
Mar. 22—Henri Nesi, London .....KO 6
Sept. 27—Willie Reilly, London .....KO 7
Nov. 1—Leonard Tavarez, London ....KO 9
1972
Feb. 1—Willie Reilly, Nottingham ....KO 10
(British lightweight title)
May 3—Tony Riley, Solihull .....KO 12
(British lightweight title)
Dec. 11—Novel McIvor, London .....KO 3
1973
Jan. 29—Ken Buchanan, Glasgow .....L 15
(British lightweight title)
May 9—Johnny Cheshire, Solihull ..... W 8
June 7—Noel McIvor, Glasgow .....KO 4
Oct. 5—Angus McMillan, Glasgow ..... W 8
1974
Feb. 16—Andries Steyn, Johannesburg .KO 7
Mar. 2—Kokkie Olivier, Johannesburg .. W 10
June 19—Billy Waith, Caerphilly ..... W 12
Oct. 26—Anthony Morodi, Johannesburg L 10

GLYN WATTS
Llanelli, Wales jr. welterweight
Born Sept. 4, 1953.
1973
Sept. 18—Tommy Naylor, Haverfordwest W 6
Sept. 24—Dave Coombs, London ..... W 6
Oct. 8—Mike Hampston, London ..... W 6
Oct. 22—Dennis Harbon, London .....L 6
1974
May 6—Ray Fallone, Swansea ..... W 6
May 20—Ian Pickersgill,
Piccadilly .....KO by 5

KENNY WEBBER
Merthyr, England, welterweight
Born Nov. 8, 1952
1972
Apr. 24—Bobby Ruffe, Swansea ..... W 6
May 3—Bob Langley, Caerhilly ..... W 6
Sept. 19—Derek Simpson, Manchester ... W 8
Nov. 20—Rod Griffiths, London ..... W 8

1973
Jan. 15—Marry Dowd, London .....KO 3
Jan. 23—Bob Langley, Birmingham ....KO 7
Feb. 13—George O'Neill, Haverfordwest KO 3
Feb. 19—Trevor Francis, London .....L 8
Mar. 12—Phil Dykes, Caerphilly .....KO 5
May 30—Des Rea ..... D 8
Sept. 17—Tommy Joyce, London .....KO 1
1974
Jan. 16—Kevin White, Solihull .....L 8
Jan. 30—Trevor Francis,
Wolverhampton, England ..... D 8
Feb. 26—Joe Yekinni, Wolverhampton .. W 8
Mar. 30—Clement Tsinza,
Luxembourg .....KO by 3
June 12—Trevor Francis,
Wolverhampton ..... W 8
Sept. 25—Pat Thomas, Solihull ..... D 10

MUHAMMED WEE WEE
Congo Heavyweight
1974
Jan. 12—Thomas Farr, London .....KO 1
Feb. 10—Eugenio Pilotta, Rome ..... W 10
Mar. 19—Alfredo Oldoini, Milan .....KO 6
May 1—Karel Sys, Berlin ..... W 10
Aug. 22—Pierre Cahrles, Paris .....KO 5
Sept. 12—Dick Richardson, London .....L 8
Oct. 30—Bernard Thebault, Paris ..... W 8
Nov. 12—Joey Beckett, Nottingham ....KO 5

SRECO WEINER
Ljubljana, Yugoslavia, Junior Welterweight
Born, March 15. 1942, Domzale (Slovenia)
1969
June 20—Franco Rosini, Ljubljana .. W disq 3
Sept. 5—Attilio Ancarani, Udine ..... D 6
Sept. 12—Benigno Riboldi, Ljubljana .... W 6
Oct. 3—Guinea Boy Pentado, LjubljanaKO 2
Oct. 18—Silvano Blado, Pordenone . KO by 2
1970
July 18—Aldo Pravisani, Trieste .....L 8
Aug. 1—Paolo Baglini,
Castellina Marittima .....KO 4
Aug. 15—Aldo Pravisani, Sarajevo ..... D 6
Sept. 12—Samo Sekolovnik,
Kamnik .....Exh. ND 5
Sept. 12—Anton Pozek,
Kamnik .....Exh. ND 5
Oct. 11—Joze Jaklic,
Kamnik .....Exh. ND 5
Oct. 11—Slavko Kolesa,
Kamnik .....Exh. ND 5
Oct. 11—Vinko Jaklic,
Kamnik .....Exh. ND 5
Nov. 14—Aldo Pravisani, Ljubljana ..... W 15
Claimed World Junior Welterweight Title
—version EST
Dec. 12—Claimed Yugoslavia Jr. Welterweight Title
1971
May 15—Pietro Ceru, Viareggio .....KO by 1
Sept. 3—Ridha Barhoumi, Marseille .... W 6
Sept. 14—Marco Scano, Grisignano ..KO by 5
Oct. 23—Enrico Barlatti, Ravenna .....L 8
1972
Jan. 8—Guy Vercoutter, Dunkerque ....L 10
Mar. 24—Romano Fanali,
San Giovanni (Val.) .....L 8
June 3—Milos Todorovic, Jesenice ..... W 6
July 1—Ali Bekir, Domzale ..... W 6
July 22—Helmut Stary, Gmunden ....T.L. 5
Aug. 11—Enzo Pizzoni, Matelica .....L 8
Sept. 9—Efisio Pinna, Macerata ....KO by 7
Oct. 7—Bernard Creton, Dunkerque .T.L. 4
1973
Apr. 27—Kurt Hombach, Berlin ....KO by 2
May 26—Branko Barakovic, Ljubljana ... D 6
June 30—Zdravko Jovicic,
Ljubljana Exh. .....ND 2
June 30—Tomislav Kordic,
Ljubljana Exh. .....ND 2
June 30—Igor Barakovic,
Ljubljana Exh. .....ND 4
Sept. 19—Fighting Mack, Arnhem ...KO by 5
Oct. 27—Young Griffo, Ljubljana ..... D 4
Dec. 8—Jo Kimpuani, Dunkerque ..KO by 1
1974
July 26—Antonio Chiodoni, Chiari .KO by 3

BIG JIM WEST
Australian Bantamweight

1971

Feb. 24—Billy Pearce, Kingsford ..... W 4
Mar. 8—Carmen Cesario, Melbourne ... D 3
Mar. 24Billy Pearce, Kingsford ..... W 4
Apr. 5—Rex Morris, Cardiff ..... W 4
Apr. 7—Rex Morris, Kingsford ..... KO 3
Apr. 14—Billy Pearce, Guildford ..... W 4
Apr. 20—Frank Albisci, Nunawading .... W 4
May 11—Greg Hagart, Nunawading ..... W 6
May 31—Steve Johnson, Melbourne ..... L 6
June 17—Steve Bell, Redfern ..... L 6
July 1—Steve Gossen, Redfern ..... L 6
July 7—Steve Bell, Riverwood ..... L 10
July 13—Wayne Wallace, New Lambton . D 10
July 22—Wayne Wallace, Redfern ..... L 10
Aug. 9—Wayne Watson, Marrickville ... D 6
Aug. 17—Steve Bell, Penrith ..... L 10
Sept. 15—Steve Bell, Cammeray ..... L 10
Sept. 21—Wayne Wallace, New Lambton . W 10
Oct. 5—John Keighley, Nunawading ... D 6
Oct. 14—Robert Eggleton, Redfern ..... W 6
Nov. 11—Steve Johnson, Redfern ..... W 8
Nov. 15—Wayne Watson, Marrickville ... W 8

1972

Mar. 23—Steve Gossen, Redfern ..... W 8
Apr. 11—Gwynne Jones, Marrickville ... W 8
May 11—Wayne Hall, Redfern ..... KO 4
May 31—Willie Leslie, Sydney Pav..... W 8
July 12—Fred Burns, Kingsford ..... L 8
Aug. 8—Jim Bowen, Marrickville ..... W 8
Aug. 28—Steve Johnson, Melbourne ..... W 8
Sept. 14—Robert Eggleton, Redfern ..... D 10
Sept. 25—Steve Johnson, Melbourne ..... D 8
Oct. 12—Steve Johnson, Redfern ..... KO 5
Oct. 26—Dennis Talbot, Redfern ..... KO 8
Nov. 16—Brian Clout, Redfern ..... W 10
Dec. 17—Wayne Wallace, Marrickville .... L 8

1973

Jan. 24—Wayne Wallace, Brookvale ..... W 10
Feb. 22—Steve Walker, Blacktown ..... KO 6
Mar. 22—Lorenzo Ramirez, Blacktown .. W 10
Apr. 5—Robert Eggleton, Blacktown .. KO 3
(Australian flyweight title)
May 17—Fred Burns, Blacktown ..... KO 7
July 5—Steve Johnson, Blacktown .... KO 5
Aug. 9—Willie Leslie, Blacktown ..... KO 6
Aug. 29—Paul Ferreri, Sydney ..... L 10

1974

Feb. 13—Hisao Hidachi, Sydney ..... W 10
Feb. 28—Keith Ball, Blacktown ..... W 10
Mar. 7—Steve Gossen, Blacktown ..... KO 9
Mar. 14—Henry Nissen, Ringwood ..... KO 4
(Won Commonwealth Flyweight Title)
Apr. 11—Brian Roberts, Blacktown ..... L 10
May 16—Paul Ferreri, Blacktown ..... L 10
June 20—Guinea Hillier, Blacktown .... KO 9
July 18—Henry Nissen, Blacktown ..... W 10
Sept. 5—Jim Slatter, Blacktown ..... W 10
Oct. 3—Paul Ferreri, Blacktown ..... L 10
Oct. 17—Guinea Hillier, Blacktown ..... W 10
Nov. 28—Brian Clout, Blacktown ..... KO 6
(Won N. S. W. State Bantamweight Title)

KEVIN WHITE
Born June 19, 1949.
Wells, England, Welterweight

1972

June 12—Rod Griffiths, London ..... KO 4
June 20—Roy Stevens, London ..... KO 5
Oct. 9—Derek Simpson, London ..... WF 3
Oct. 30—Ray Fallone, Bristol ..... W 8
Dec. 5—Tony Bagshaw, Leeds ..... L 6

1973

Jan. 8—John Smith, Bristol ..... W 8
Feb. 5—John Smith, Streatham ..... W 8
Mar. 19—Dave Moore, London ..... W 8
May 7—Derek Simpson, London ..... WF 5
Oct. 22—Les Pearson, London ..... D 8

Dec. 4—Charlie Cooper, Leeds ..... KO 7

1974

Jan. 16—Kenny Webber, Solihull ..... W 8
Feb. 12—Tom Irie, Kensington ..... KO 4
Apr. 24—Larry Paul, Wolverhampton .... L 15
(British Championship)
Oct. 10—Lauritz Jensen, Copenhagen ..... KO by 7
Dec. 6—Max Hebeisen, Geneva ..... KO 6

LIAM WHITE
Wells, England, middleweight
Born Dec. 12, 1950.

1972

May 22—Billy Belnavis, London ..... L 6
June 20—Barton McAllister, London ..... KO by 6
Sept. 25—Doug Garrity, London ..... W 6
Oct. 30—Hughie Clarke, Bristol ..... W 6
Nov. 27—Ray Thorogood, London ..... KO 2

1973

Jan. 8—Rod Griffiths, Bristol ..... W 6
Jan. 22—Rod Griffiths, Picadilly ..... W 6
Jan. 30—Peter Blake, London ..... KO 5
Feb. 5—Mickey Hinton, Streatham ... KO 8
Mar. 19—Peter Blake, London ..... W 8
Apr. 9—John Smith, Nottingham ..... L 8
Apr. 16—John Smigh, London ..... W 8
May 9—John Smith, London ..... W 8
Sept. 26—Derek Simpson, Solihull ..... L 8
Oct. 5—Brian Jones, Cardiff ..... KO by 3
Oct. 29—Des Morrison, Nottingham .... D 8
Nov. 19—Brian Gregory, Glasgow ..... W 6
Dec. 3—Henry Rhiney, Bristol ..... L 6

1974

Jan. 16—Brian Gregory, Solihull ..... L disq. 8
Jan. 21—Henry Rhiney, London ..... L 8
Feb. 4—Jim Devanney, London ..... L 8
Feb. 27—Clive Collins, Cardiff ..... W 6
Mar. 25—John Smith, Glasgow ..... KO by 3
May 16—Alan Hardiman, Walworth ..... L 8
Sept. 23—Tommy Joyce, London ..... L 8
Oct. 10—Dick Tiger, Copenhagen ..... L disq. 4
Dec. 3—Tony Bagshaw, London ... KO by 6

BILLY WILLIAMS
England, Heavyweight
Born Mar. 19, 1952.

1972

Nov. 28—Joe Thomas, Miami Beach .... KO 1
Dec. 12—Robert Lloyd, Miami Beach .. KO 5
Dec. 26—John Henry Jones, Miami Beach KO 2

1973

Jan. 9—Eugene Idoletti, Miami Beach .. W 6
Jan. 30—Paul Kasper, Miami Beach .... KO 1
Mar. 14—Brian O'Melia, Miami Beach ... W 10
May 8—Brian O'Melia, Miami Beach ... W 10
May 29—Bernie Bennett, Miami Beach . KO 8
Oct. 3—Ralph Green, London ..... KO 2
Oct. 30—Dave Parris, London ..... W 8
Dec. 18—Eddie Patterson, Shoreditch .. KO 3

1974

Apr. 23—Johnny Wall, Kensington ..... W 8
May 21—Victor Attivor, Wembley ..... W 8

ERIC WILLIAMS
Llandielo, Scotland, lightweight
Born Jan. 3, 1952.

1973

Mar. 26—Graham Murphy, Swansea ..... L 6
May 14—Willie Comstock, Swansea .... KO 5
May 30—Alan Jones, Coventry ..... L 6
June 27—Ray Thorogood, Swansea ..... D 6
Sept. 18—Rex Woodruff, Haverfordwest . W 6
Sept. 25—Gary Dunks, Shoreditch ..... L 6
Dec. 18—Gary Dunks, Shoreditch ..... L 6

1974

Jan. 22—Kevin Evans, London ..... L 6
June 24—Payl Duckworth, Port Talbot ..... KO 2
Oct. 14—Ray Thorogood, Swansea ..... L 6
Dec. 4—Yotham Kunda, London .. KO by 7

ARTHUR WINFIELD
Draycott, England, Welterweight
Born Oct. 5, 1951.

1972

June 19—Bobby Ruffe, Nottingham .... KO 5
Sept. 19—Mickey Laud, Kettering ..... L 6
Oct. 24—Charlie Small, London ..... KO 3
Dec. 14—Les Avoth, Kettering ..... W 6

1973

Jan. 15—John Lowe, Nottingham ..... W 6
Feb. 12—John Lowe, Nottingham ..... KO 5
Mar. 20—Bob Murphy, London ..... KO 4

Apr. 9—Ronnie Hough, Nottingham KO by 5
May 21—John Rushton, London .....L 6
Oct. 23—Maurice Hope, Nottingham KO by 4

1974

—Joe Gregory, London .....L 8
Mar. 19—Peter Cain, Shordditch ..... L 6

MERV WOCKNER

Australian Featherweight

1970

Oct. 2—Les Bonner, Brisbane .....L 4
Oct. 23—Les Bonner, Brisbane .....KO 4

1971

Feb. 12—Chris Mi Mi, Milton .....L 6
Feb. 26—Victor Cowburn, Brisbane ..... D 6
Mar. 12—Fred Burns, Brisbane ..... W 6
Apr. 2—Chris Mi Mi, Brisbane ..... W 8
May 7—Victor Cowburn, Brisbane ..... W 6
May 28—Vince Blackburn, Brisbane ...KO 5
July 9—Wayne Smith, Brisbane .....KO 6
July 23—Len Raines, Brisbane ..... W 4
Aug. 6—Harry Fitzpatrick, Brisbane ...KO 6
Oct. 1—Harry Fitzpatrick, Brisbane .... W 6
Nov. 25—Lance Gibson, Brisbane ..... W 8

1972

Feb. 25—Alan Johnson, Brisbane ..... W 4
Apr. 14—Lance Gibson, Milton .....KO 6
(Vacant Queensland State featherweight title)
May 3—John E. Sullivan, Cammeray ... W 10
Sept. 1—Dally Law, Brisbane .....L 8
Sept. 8—Dally Law, Brisbane ..... W 8
Sept. 18—Milton Cooper, Melbourne .... W 6
Nov. 10—Barry Facer, Brisbane ..... KO 4

1973

Mar. 29—Jim Crilly, Blacktown .....KO 9
Apr. 13—Tony Ryder, Brisbane .....KO 9
May 1—Ceddy McGrady, Brisbane ..... W 8
July 2—Milton Cooper, Melbourne KO by 9
Sept. 6—Billy Moeller, Blacktown ..... W 10
Dec. 7—Kevin Gibb, Brisbane .....KO 8

1974

July 3—Jeff Malcolm, Cammeray ..... W 10
Aug. 9—Ceddy McGrady, Brisbane ....KO 7
Sept. 4—Billy Mulholland, Cammeray .. W 10

TIM WOOD

Leicester, England, Heavyweight
(Former ABA Heavyweight champion)

Born Aug. 10, 1951.

1972

Oct. 2—Peter Freeman, Nottingham ..KO 3
Nov. 20—Ade Ajasco, Wolverhampton ... W 8
Dec. 12—Kenny Burrell, Birmingham ..KO 7

1973

Feb. 13—Billy Wynter, Wolverhampton . W 6
Mar. 13—Woody Vuckovie, Wolverhampton ..... W 8
Apr. 19—Dennis Avoth, Wolverhampton W 8
June 13—Charlie White, Wolverhampton . D 8
Oct. 22—Bill Drover, London ..... W 8
Nov. 12—Boston Blackie, London .....KO 5

1974

Jan. 14—Les Stevens, London .....L 10
Sept. 9—Richard Dunn, London .....L 8

TOMMY WRIGHT

Doncaster, England, Featherweight

1973

Oct. 15—George McKay, London ..... D 8
Nov. 27—Mickey Piner, Shoreditch ..... W 8
Dec. 17—George McKay, London ..... D 8

1974

Feb. 12—Vernon Sollas, Kensington .....L 8
Mar. 18—Danny Fearnon, Manchester ..KO 6
Apr. 4—Svein Paulsen, Copenaghen .....KO by 7
May 13—John Mitchell, London ..... W 8
May 29—Sven Paulsen, Copenhagen .....L 8
June 10—John Kellie, Glasgow .....L 8
Sept. 18—George Turpin, Manchester .....L 8
Oct. 21—Vernon Sollas, Bethnal Green ..... D 8

SHINJI YAMABE

Japanese lightweight

1972

Jan. 11—Jose Lujan, Honolulu .....KO 3
Mar. 9—Sal Luna, Los Angeles .....KO 1
Apr. 27—Jesse Mariscal, Los Angeles .....KO 3
June 29—Mario Roman, Los Angeles .... D 10
Aug. 31—Jorge Rodriguez, Los Angeles .. D 5
Oct. 17—Rey Bautista, Honolulu .....KO 5
Dec. 5—Jose Lujan, Honolulu .....KO 2

1973

May 11—Hiroyuki Murakami, Tokyo ..KO 2
July 2—Masataka Takayama, Tokyo ... W 10

1974

Feb. 18—Masataka Takayama, Tokyo .....KO by 9
May 30—Lindo Cordero, Los Angeles ... W 10
July 2—Ray Lunny III, San Francisco ...L 10

SHOICHI YANAGAWA

Japanese welterweight

1973

July 30—Shoji Tsujimoto, Tokyo ...KO by 9
(Japanese welter title)
Nov. 7—Toshiharu Nanbu, Nagoya .....L 10
Nov. 29—Yukio Susaki, Okinawa ..... W 10
Dec. 22—Shinichi Sato, Tokyo .....L 10

1974

Mar. 26—Kazuharu Arai, Nagoya City .....KO 1
Apr. 27—Tatenao Matsuyama, Shimizu-City .....L 10
Sept. 12—Michiyoshi Numabe, Nagaya City ..... W 10
Oct. 27—Hiroshi Hikichi, Fukushima City .....KO by 6

JOEY YEKINNI

(Nigerian welterweight)

Born June 20, 1944

1971

Feb. 6—Barrera Corpas, Madrid .....L 8
Mar. 8—Tommy Sobles, Nottingham ....L 8
Apr. 13—Jackie Turpin, Wolverhampton .....KO by 1
June 3—Herbie McLean, Glasgow ..KO by 5
Oct. 11—Jim Moore, London .....KO 4
Oct. 18—Tommy Joyce, Croydon .....L 8
Nov. 24—Derek Simpson, Caerphilly .... W 8
Dec. 1—Amos Talbot, Stoke .....L 8

1972

Feb. 28—Billy Seasman, Derby .....L 8
Mar. 15—Dave Moore, London ..... W 8
Apr. 18—Robin Polak, Nottingham ....KO 8
May 23—Chris Jobson, London .....KO 3
June 6—Johnny Stracey, London ..KO by 2
Sept. 20—Teddy Meho, Solihull .....KO 6

1973

May 9—Larry Paul, Solihull .....L 8
Nov. 13—Tom Imrie, London .....KO by 2

1974

Feb. 26—Kenny Webber, Wolverhampton L 8
Oct. 23—Henry Cooper, Stoke .....KO 1
Dec. 4—Mike Manley, Stoke .....L 8

APOLLO YOSHIO

Japanese lightweight

1970

Feb. 21—Phantom Ogawa, Hagoya City . W 10
May 4—Koji Ikeda, Osaka .....KO 8
June 3—Hiroshi Shoji, Tokyo .....KO by 1
Oct. 14—Kenji Hayashi, Fukuoka City .. D 10

1971

Jan. 20—Lion San, Osaka ..... W 10
Apr. 19—Jimmy Noel, Osaka ..... W 10
Aug. 25—Yoshimi Hanabusa, Tokyo ...KO 5

1972

Mar. 16—Ron Cencieros, Los Angeles .KO 2
Apr. 6—Felipe San Martin, Los Angeles KO 4
June 27—Susumu Okabe, Tokyo .....KO 2
Nov. 28—Ricky Sawa, Osaka .....KO 1

1973

Mar. 6—Ricardo Arredondo, Fukuoka ..L 15
(WBC jr. lightweight title)
May 11—Hyun Kim, Seoul .....L 12
May 13—Hyunchi Kim, Busan City .....L 12
(Oriental jr. lightweight title)
Oct. 17—Hwa Nam Kim, Osaka City .... W 10
Nov. 16—Toshiharu Mori, Osaka ..... W 10

1974
May 14—Ben Villaflor, Tokyo ..... D 15
Aug. 16—Flash Gallego, Manila .....L 10

FRANKIE YOUNG
Ireland Welterweight
Born Belfast, Oct. 6, 1946
1968
Oct. 3—Jimmy Britner, London .....KO 1
Oct. 21—Mickey Laud, London ..... W 6
Dec. 9—Johnny Adolphi, London ..... W 8
1969
Jan. 20—Peter Quinn, London .....L 8
Feb. 17—Billy Seasman, Manchester .... W 8
Mar. 18—Chris Jobson, London ..... D 8
Apr. 14—Brary Calderwood, Manchester .L 8
May 3—Barry Calderwood, Manchester W 6
May 19—Les Pearson, Liverpool .....L 8
June 9—Barry Calderwood, Manchester W 6
Sept. 8—Dave Cranswick, Manchester ... W 8
Sept. 30—Dave Cranswick, London .....KO 6
Nov. 24—Alan Tottoh, Manchester ..... W 8
Dec. 15—Les Pearson, Manchester ..... W 8
1970
Jan. 20—Barry Calderwood, London .... W 8
Mar. 14—Pierre Fourie, Johannesburg ....L 10
Apr. 6—Alan Tottoh, Manchester ..... W 8
Apr. 21—Joop Verbon, Utrecht ..... W 10
May 11—Ricky Porter, Manchester ..... W 8
May 23—Silvano Bertini, Umag .....L 8
Sept. 21—Brendon Jackson, Melboune ..WF 10
Nov. 2—Brendon Jackson, Melboune ... W 10
1971
Feb. 1—Gus Farrell, London .....KO 6
Feb. 12—Jose Duran, Barcelona .....L 8
Feb. 27—Jan Kies, Johannesburg ..... LF 5
Apr. 6—Gus Farrell, London .....KO 2
May 5—Nojim Maiyegun, Berlin .....L 8
July 1—Christian Larsen, Copenhagen ..L 8
July 19—Kahu Mahanga, Melbourne .... D 10
Nov. 17—Bobby Arthur, Solihull .....L 12
1972
Jan. 29—Mickey Laud, Nottingham ..... D 8
Feb. 28—Fred Etuati, Melbourne .....L 10
Oct. 23—Des Morrison, London .... KO by 8
1973
Feb. 12—Eric Blake, Nottingham ..... W 8
Mar. 6—Des Rea, Blackpool ..... W 8
Mar. 27—Alan Minter, Birmingham .....L 8
May 21—Battling Laavasa, Auckland .....L 10
Nov. 6—Larry Paul, Wolverhampton ....L 10
Dec. 3—Kevin Finnegan, London .....L 8
1974
Mar. 30—Jan Kies, Johannesburg ..... KO by 5

JEAN PIERRE YOUNSI
French Lightweight
1971
Nov. 6—George Lemmer, Lille ..... W 6
1972
Feb. 10—Areski Galou, Paris ..... W 6
Mar. 23—Rene Creton, Paris ..... W 6
Apr. 6—Georges Warusfel, Paris .....L 6
May 1—Ahmed Sareh, Bouvrages ..... W 6
Oct. 7—Branko Barakovic, Dunkirk .... W 6
Oct. 14—Jacques Martucci, Maubege .... W 6
Dec. 4—Mohamed Meohlia, Paris ..... W 4
1973
Jan. 13—Emile Rodriguez, Valenciennes, Fr. ..... W 8
Feb. 5—Lucien Rodriguez, Paris .....L 6
Mar. 8—Erkki Meronen, Copenhagen ....L 6
May 26—Bernard Creton, Valenciennes KO 6
June 15—Jean-Claude La Farge, Rouen .. W 8
Oct. 11—Perico Fernandez, Barcelona ..KO 8
Dec. 14—Manuel Calvo, Tourcoing .. KO by 3
1974
Feb. 1—Antoine Oke, Marseille ..... W 8
Feb. 9—Daniel Ginzalez, Paris ..... KO by 2
May 31—Freytas Caban, Fort de France ..... D 10
Oct. 11—Fredo Roelands, Bruges ..... W 8
Oct. 25—Walter Blaser, Geneva ..... KO by 7

19-1-1 (11-0)

JAE DO YUH
Korean Middleweight
1970
Sept. 27—Ni No Lee, Seoul ..... W 10
Dec. 19—Hoshino Detsuo, Seoul .....KO 3
1971
Feb. 20—Hiraide Hiromichi, Seoul .....KO 10
May 22—Cho Park, Seoul .....KO 5
(Middleweight title)
July 24—Cassius Naito, Seoul .....KO 6
(Oriental middle title)
Sept. 30—Keum Tak Lee, Seoul ..... W 12
(Orient middle title)
1972
Jan. 29—Nakamura Kazua, Seoul .....KO 11
(Oriental middle title)
Mar. 11—Hideo Kanazawa, Seoul ..... D 12
May 7—Hideo Kanazawa, Pusan City ... W 12
June 25—Turtle Okabe, Pusan City ..... W 12
(Oriental middle title)
Sept. 30—Keum Taek Lee, Seoul .....KO 3
Nov. 12—Cassius Naito, Daeku City ..... W 12
(Oriental middleweight title)
1973
Apr. 10—Cassius Naito, Seoul .....KO 5
(Oriental middle title)
May 12—Ken Okita, Daegu City ..... W 12
(Oriental middle title)
June 16—Ken Okita, Busan-City .....KO 3
July 14—Cassius Naito, Pusan ..... W 12
Aug. 15—Hanshik Kim, Daegu City .....KO 10
1974
Mar. 31—Narong Phisanurachun, Pusan-City ..... W 10
June 23—Hiroshi Nakagawa, Pusan City .....KO 6
(Oriental Middleweight Championship)
July 28—Nobuyoshi Ozaki, Pusan City .....KO 8
(Oriental Middleweight Championship)
Nov. 17—Yuji Miyagoshi, Tokyo .....L 12

DONG KYUN YUM
Korean featherweight
1971
Aug. 19—Byung Duk Lee, Seoul .....KO 8
Oct. 20—Sung Jong Hong, Daeku City ... W 10
(Korean jr. feather title)
1972
Feb. 27—Soo Man Hyun, Pusan City .... W 10
(Korean jr. featherweight title)
Mar. 10—Dong Il Park, Seoul .....KO 6
(Korean jr. feather title)
Aug. 6—Soo Man Hyun, Seoul ..... W 10
Sept. 24—Dong Il Park, Pusan .....KO 3
(Korean jr. feather title)
Oct. 22—Hiroshi Ishibashi, Seoul .....KO 6
Nov. 19—Sungjong Hong, Daeku ..... W 10
(Korean jr. feather title)
1973
Apr. 15—Hariken Choi, Seoul .....KO 7
(Korean jr. feather title)
May 27—Minchoul Choi, Busan-City .... W 10
(Korean jr. feather title)
July 15—Koji Ishibashi, Seoul ..... W 10
Aug. 18—Sung Kyo Kim, Busan City ...KO 6
(Korean feather title)
Oct. 27—Chong Tae Yuh, Daejeon ..... W 10
(Korean jr. feather title)
1974
Feb. 3—Chinkyun Kim, Daeku-City .... W 10
Mar. 17—Kyuchoul Cahng, Pusan-City .. W 12
May 26—Polrub Luknaka, Pusan-City ... W 12
(Oriental Junior Featherweight Championship)
July 26—Eda Tomoharu, Daejeon-City .. W 12
(Oriental Junior Featherweight Title)

MAR YUZON
Filipino Lightweight
1971
Jan. 26—Chung Kyo Shin, Honolulu .....L 6
Feb. 9—Yoshimi Hanabusa, Honolulu .. D 6
Apr. 13—Yoshimi Hanabusa, Honolulu .. W 6
May 18—Tetsuzo Ishimaru, Honolulu ....L 6
Aug. 24—Masahito Takahashi, Honolulu ..L 6
Nov. 2—Demetrio Salazar, Honolulu ....L 6
1972
Mar. 14—Toshiya Komiyaji, Honolulu ..... KO by 3
Apr. 25—Takahisa Iramina, Honolulu ..KO 5
Nov. 21—Yasutsune Uyehara, Honolulu . W 6
1973
Feb. 27—Ray Lunny III, San Francisco ...L 10

Apr. 12—Jesus Chu Chu Alonso, Los Angeles ..... KO by 2
Oct. 17—Akihiro Kawasaki, Honolulu .. KO 2

ROGER ZAMI
French junior welter champ
Born, Guadaloupe, Jan. 1, 1941.

1964

Oct. 24—Jean Claude Lepolard, Saint Nazaire ..... W 6

1965

Jan. 23—Paul Rolland, Saint Nazaire ... KO 5
Feb. 7—Malezieux, Issoudun ..... W 6
Feb. 27—Lucien Desroches Saint Nazaire ..... KO 6
Mar. 10—Peig, Issoudun ..... KO 3
Apr. 10—Kleber Bonjour, Saint Nazaire ..... KO 3
Dec. 19—Michel Bisseux, Tours ..... K by 5

1966

May 7—Adboulai Sow, Blois ..... W 8
June 11—Leclercq, Issoudun ..... KO 2
Oct. 18—Victor Alves, Toulouk ..... W 8
Nov. 26—Roger Malezieux, Saint Quentin ..... KO 8

1967

Jan. 23—Paul Cosentino, Paris ..... D 6
Apr. 22—Rodrigue Simon, Tssoudun ... WF 5
June 2—Jean Claude Corroyez, Paris .. KO 4
June 16—Pietro Ceru, Paris ..... D 8
Oct. 6—Serafino Luccherini, Paris ..... W 8
Nov. 11—Young Woodell, Fort de France ..... KO 5
—Jack Sylveer, Paris ..... W 8
Dec. 22—Jack Sylveer, Paris ..... W 8

1968

Mar. 1—Luthesi Sylvain, Paris ..... W 10
Apr. 27—David Pesenti, Voiron ..... W 12
(Won French Super Lightweight title)
Oct. 4—Bernard Martin, Paris ..... KO 6

1969

Feb. 1—Roscoe Bell, Fort-de-France ... W 10
Mar. 31—Rene Roque, Paris ..... KO by 7
May 1—Jerry Wells, Fort-de-France ... KO 6
July 14—Jimenez, Fort de France ..... KO 6
Sept. 15—Lakdar Harizi, Paris ..... KO 4
Sept. 27—Young Woodell, Martinique .. KO 1
Nov. 6—R. Rourre, Paris ..... KO 5
Dec. 4—J. Bottier ..... KO 4

1970

Jan. 12—Baldassari Piccone, Paris ..... KO 9
(vacant French junior welterweight title)
Feb. 2—Julio Viera, Paris ..... W 10
Apr. 3—Joe Cartwright, Pointe-a-Pietre ..... KO 3
Apr. 27—Hector Sanchez, Paris ..... KO 3
June 8—Leonard Tavarez, Paris ..... W 10
Sept. 28—Rene Barrientos, Honolulu ..... KO by 8
Nov. 16—Rene Roque, Paris ..... L 15
(European junior welterweight title)
Dec. 18—Borge Krogh, Madrid ..... L 10

1971

Mar. 1—Joe Tetteh, Paris ..... W 10
Apr. 3—Baldassan Picone, Fort de France ..... KO 6
Oct. 7—Klaus Jacoby, Paris ..... KO 3
Nov. 6—Maurice Tavant, Villeurbanne . KO 6
(French jr. welter title)

1972

Jan. 10—Terry Rondeau, Paris ..... KO 4
Feb. 28—Sandro Lopopolo, Paris ..... W 15
(European lt. wt. title)
May 6—Johnny Harp, Port de France . KO 6
Oct. 1—Cemal Kamaci, Istanbul ..... L 15
(European jr. welter title)
Dec. 4—Benny Huertas, Paris ..... KO 5

1973

Feb. 5—Freytes Caban, Fort-de-France . W 10
Apr. 7—Bernard Creton, Dinkirk ..... KO 3
(French jr. welter title)
May 12—Ali Afrakasi, Noumea ..... W 10
Oct. 5—Otho Tyson, Fort de France ... W 10
Dec. 17—Jesus Gonzalez Dopico, Paris .. W 10

1974

Jan. 21—Billy Backus, Paris ..... KO by 9
Mar. 8—Doc McClendon, Point a Pitre ..... W 10
Apr. 30—Antonio Ortiz, Barcelona .. KO by 7
(European Championship)
Aug. 17—Kokkie Olivier, Jhb. ..... L 10

PIETRO ZANOLA
Italian Heavyweight
Born Apr. 23, 1948.

1972

Aug. 12—Pietro Disaro, Fossalta ..... KO 1
Oct. 6—Lucio Urtusum, Reggio Emilia ..... W 6
Dec. 19—Franco Giannini, Brescia ..... KO 3
Dec. 26—Gino Martinis, Brescia ..... KO 3

1973

Feb. 24—Romano Peviani, Brescia ..... W 6
Apr. 14—Gino Martinis, Milan ..... W 6
July —Domenico Scala, Sirmione ..... W 6
Sept. 28—Andriano Rosati, Ancona ..... D 6
Nov. 24—Vasco Faustino, Brescia ..... W 8
Dec. 26—Domenico Scala, Bologna ..... D 6

1974

Jan. 18—Amadeo Laureti, Riccione ..... W 8
Mar. 15—Bernd August, Cologne .... KO by 4
Apr. 26—Vasco Raustino, Terni ..... D 8
May 31—Adriano Rosati, Pessro ..... L 8
June 17—Eddie Neilson, London .... KO by 2
Oct. 31—Benito Penna, Milan ..... KO by 5

LORENZO ZANON
Italian Heavyweight

1974

Jan. 4—Paul Simonetti, Milano ..... W 6
Mar. 1—Lino Finotti, Milano ..... W 6
May 4—Gianfranco Giannini, Cinisello Balsamo ..... KO 1
May 17—Vasco Faustino, Milan ..... W 8
June 12—Jose'Antonio Galvez, Monza ... W 8
Oct. 18—Reco Brooks, Milan ..... W 8

ROCCO ZECCA
Italian Lightweight
Born Sept. 28, 1949.

1972

Oct. 25—Luciano Laffranchi Ancone ... W 6
Nov. 17—Luigi Martello, Rome ..... W 6
Dec. 8—Luciano D'Antimi, Falconara ..... W 6
Dec. 26—Ottavio Quaresmini, Reggio Emilia ..... W 6

1973

Jan. 25—Oliviero Pierleoni. Reggio Emilia ..... WF 3
Feb. 15—Alfredo Di Silvio, Lecce ..... W 6
Feb. 27—Bruno Mellisano, Ancona ..... W 8
Mar. 23—Salvatore Gennatiempo, Reggio Emilia ..... LF 2
May 11—Natale Vezzoli, Ancona ..... L 6
June 13—Ugo Di Pietro, Terni ..... D 8
June 28—Gennaro Esposito, Naples . W disq 3
Aug. 18—Raul Molina, Offagna ..... W 6
Oct. 5—Nedo Fabbri, Milan ..... D 6
Nov. 9—Augusto Quadri, Reggio Emilia ..... W 6
Dec. 26—Santino Reali, Reggio Emilia .... L 6

1974

Jan. 17—Enzo Petriglia, Rome ..... L 8
Feb. 8—Augusto Quadri, Ancona ..... W 8
Mar. 15—Mario Catena, Ancona ..... KO 4
Apr. 6—Alfredo DiSilvio, Pesaro ..... W 8
Apr. 30—Augusto Quadri, Bologna ..... W 6
July 27—Paolo Russo, Gallipoli ..... KO 5
Sept. 16—Rosario Di Tommaso, Foligno ..... NC
Nov. 8—Matthew Thomas, Milan ..... W 6
Nov. 30—Gilbert Orsaldo, Annecy .. KO by 2

PASCAL ZITO
French Welterweight
Born May 17, 1946.

1972

Dec. 10—Alain Giraudon, St. Etienne ..... KO 3
Dec. 16—Freddy Boutelier, Bethune ..... KO 1

1973

Jan. 14—Ridha Barhoumi, Villeurbanne ..... W 6
Feb. 2—Maurizio Bittarelli, Geneva ..... D 6
Apr. 13—Georges Perrot, Villeurbanne ... L 8
May 19—Jacques Van Mellaerts, Blois ... W 10

May 26—Albert Menduni, Villerupt ..... W 10
June 16—Germain Le Maitre, St. Nazaire ..... D 10
July 12—Robert Gallois, Perpignan ....KO 5
Oct. 19—Frank Medina, Lyons ..... W 8
Nov. 9—Walter Peters, Lyons ..... W 8

1974

Feb. 1—Clement Tshinza, Tunis .....L 12
Feb. 16—Ramon Mendez, Lyon .....L 8
Mar. 15—Everaldo Costa Azevedo, Milano .....L 10
Mar. 22—Max Hebeisen, Granges, Sitz, ...L 10
Apr. 20—Marcel Giordanella, Dijon, Fr. ..... W 10
July 12—Jose'Luis Pacheco, Madrid ..... W 8
Oct. 18—Antonino Castellini. Rome .....L 8
Oct. 31—Marco Scano, Cagliari .....L disq. 5
Nov. 30—Eckhard Dagge, Munich .....L 10

SECTION SEVEN

Promoters, Matchmakers and Managers

PROMOTERS, MATCHMAKERS AND MANAGERS

ACE BOXING CLUB, Del Porter, 1222 So. 16th Milwaukee, Wisc. 53204

GARY ACKERS, 338 Essex Drive, Lima, Ohio, 405-814 (Manager-Promoter)

ACTION SPORTS, 285 Milwaukee Street, Denver, Colorado 80206 (Promoter)

MAX AGUIRRE, Luna Park y Coliseo Nacional, Coronel Naquero, 100 Plaza 2 De Mayo, Lima, Peru. Tel: 33-579 Peru (Promoter)

EDVIN AHLQUIST, Kungeg. 5 Gotborg, Sweden (Mgr)

JUAN C. ALBARDO, Box 1215-4004 A. B. Sq. Port O'Connor, Texas 77982 (Manager)

ROYAL ALBERT HALL BOXING PROMOTIONS LONDON, Promoter: Mike Barret, 118 Wardour St., London, W.I. Tel: GERard 5956/7. Cables: Boxefight, London, W.I.

AUGUSTUS C. (AL) ALLEN, Posen Blue Island and Columet Park, Ill. (Promoter)

JUAN BUSTANMENT ALVAREZ, 3256 "J" St., San Diego, Calif. 92113 (Mgr.)

PETER ALVAREZ, 190 Ellsworth St., San Francisco, Calif., Tel: res.—824-8286, JO7-1532, Gym: 775-7020 (Manager-Promoter)

GUSTAVE AMADUZZI, via Parisio 124-40137, Bologna, Italy (Manager)

JIMMIE AMANN, Editor, Weekly Boxing Letter, 6716 Palmetto St., Cincinnati, Ohio 45227

AMATEUR ATHLETIC UNION OF THE UNITED STATES, INC., 3400 West 86th, Indianapolis, Ind. Tel: 317-297-2900

AMERICAN ASSOCIATION FOR THE IMPROVEMENT OF BOXING INC., 85 Fletcher Ave., Mount Vernon, N.Y. 10550

TIM ANDERSON, 2027 East Franklin, Minneapolis, Minn.

ANGLO-AMERICAN SPORTING CLUB, Anglo-American Sporting Club (1964) Ltd. Chairman: Ivor Barnard, Esq. Headquarters: Grand Ballroom, London Hilton Hotel, Park Lane, London, W.I. Tel: Hyde Park 8000. Executive offices: 38 Upper Grosvenor St., W.I. Tel: MAYfair 2707; American Headquarters: Carillon Hotel, Miami Beach, Florida, U.S.A. Administrative offices: 118 Wardour St., Tel: GERard 0922

ARANATA COLISEUM, Quezon City, Philippines. J. Armado Aranata (Promoter) Jorge L. Aranata (Matchmaker)

ARENA BOXING CLUB, 1044 Capouse Ave., Scranton, Pa 18509

ARENA BOXING CLUB, 5700 Oakland Ave., St. Louis, Mo. 63110. Tel: Mission 4-0900.

ARIZONA BOXING CLUB, 2116 W. Buckeye Phoenix, Ariz. Promoter Al Fenn. Tel: 252-0011

ARIZONA SPORTS ENTERPRISES, INC., Madison Square Garden, 118 N. 7th Ave., Phoenix, Arizona.

ERIC ARMIT, 25 Sidmouth Road, Welling Kent, England (Manager)

NELSON AQUILES ARRIETS, Apartado Aereo No. 22-02 Cartagena, Columbia, (Managers-Promoters) Tel: 13-888

PETE ASHLOCK PROMOTIONS, 707 Texas Ave., Houston, Texas 77002—Phone: (713) 222-0736 or (713) 227-1816.

ELIS ASK, Loutsikatu, 3B, Helsinki 16, Finland (Manager)

WALLY ATKINSON, 31 Hull Rd., Woodmansey, E. Yorks, Eng. (0482-884000)

TED ATSALES, 8721 Oasis Ave., Westminster, Calif. Tel: 893-89109 (Manager)

AUCKLAND BOXING ASSOCIATION, J. T. Jacka, Secretary, P. O. Box 5453, Auckland, New Zealand.

AVENIDA GENERALISIMO, 55 Hotel Cuzco-Madrid, (Telegrammi Cuzcotel-Madrid Tel: 297-1500)

JACK AVOTH, 13 Jackdrow Sq., Ely, Cardif. Tel: 0222 591746 Wales

B & B BOXING CLUB, 14218 Southeast Fairwood Blvd, Renton, Washington 98055 Tel: 226-0172

AL BACHMAN, 228 East 45th St., N.Y., N.Y. 10017 Tel: 212-986-1197-6 (Manager)

BILL BALBAAH, 5 Daniel Drive, Middletown, New Jersey 07753

MARINO BALDAZZI, via Carlo Lussi II.S. Lazzaro Di Savena, Bologna, Italy (Manager)

L. L. BALDESARELI, 1801 Leal, San Antonio, Texas, also: Alamo Boxing gym, 225½ N. St. Mary St., St. Antonio, Texas. Tel: 222-1913

JACK BARRET, 671 Bronx River Rd., Yonkers, N.Y. 10704. Tel: 914-237-2339; N.Y. BR 9-9191 (Manager)

MIKE BARRETT PROMOTIONS, 118 Wardour St., London, W.I.

TED BAYLY, 74 Eagle St., Troy, N.Y. (Promoter)

NOAH R. ROBINSON, 10842 S. Michigan Ave., Chicago, Ill. 60628 Phone: (312) 468-3109.

BCR BOXING CLUB DU RHONE, 6 Rue Sully-Prudhomme—69 Villeurbane, France

GEORGE C. BECKLES, International Matchmaker—Harp Place 1-7, Building 2, Apt. 3-3, Port of Spain, Trinidad, W.I.

BEL-BOX EMPREENDIMENTOS LTDA., Rua Canuto do Val. 59. Tel: 220-7760 Sao Paulo, Brasil

GILBERT BENAIM, Palais Des Sports, Boulevard Des Versailes, Paris, France. (Promoter)

HUGH BENBOW, Yoakam, Texas, Box 472 (Manager)

WARREN "PEE WEE" BERWICK, c/o Sherbrooke Daily Record, Sherbrooke, Que., Canada. Tel: Lorraine 2-8550

M. B. BESA, Besa Boxing Arena, Plaza Lawton, Manila Philippines. Armando C. Besa. (Matchmaker)

JERRY BILDERRIAN AND HARRY SHAPIRO, 2919 Sussex La., Los Angeles, Calif. 90023 (Managers)

ROBERT BISH, 1408 Huges #1, Houston, Texas 11023

GEORGE D. BLAIR, 370 Burbank Ave., St. Paul, Minn. 55119

HENRY BLOWIN AND JERRY MOORE, 1301 Weat 52 St., Los Angeles, Calif. Tel: 292-5040

ARNOLD BLUEFORD, 387-12th St., Oakland, Calif.

SAM BOARDMAN, 3685 St. John's Ave., Jacksonville, Florida. Tel: EV4-1754

BONANZA BOXING CLUB, 411 Santa Clare—Apt. 4, Oakland, Calif.

BORDER CITIES A.C., Fred Stevens, 1100 Wellington St., Apt. 20, Sarnia, On., Canada

GEORGE BOULANGER, 18 Guild Rd., Framingham, Mass.

BOXING ENTERPRISES, 295 Weis Ave., Fond Du Lac, Wisconsin 54935—Matt L. Baulie (Manager-Booker-Promoter)

BOXING ENTERPRISES, LTD., c/o Civic Auditorium, Honolulu, Hawaii

JACK BRACKE (Manager), 12209 N.E. Second St., Vancouver, Wa. 98664. Tel: 206-892-8498

PETE BRACKENIERS, 56 Rue Van Wezenbeke St., Antwerp, Belgium (Promoter)

UMBERTO BRANCHINI, via Privata Asti 2, 20149 Milano, Italia. Tel: 487-166-876-247

(International Boxing Manager)

MEYER "REX" BRAUN, President, Texas Boxing Enterprises, Inc., 612 Louisina St., Houston 2, Texas.

AL BRAVERMAN, 3224 Grand Concourse, N.Y., N.Y. Tel: Home: 933-0254; Office: 881-7485 (Manager)

BILL BRENNAN, WBA, 850 E. Brood St., Richmond, Va. 23219

TEDDY BRENNER, Madison Sq. Garden, 31st St. corner 8th Ave., N.Y., N.Y. Tel: CI5-8100

JEAN BRETONNEL, 16 Rue Amiral Courbet, 94th St., Mande, France. Tel: 328-12-30 (Manager, Matchmaker)

BRISBANE STADIUM, Brisbane, Australia, Manager, Bert Potts Tel: 4154

BRITISH BOXING BOARD OF CONTROL, Ramillies Buildings, Hill's Place, London, W.I.

"POP" ANDY BROWN, 2975 North-Western, Detroit, Michigan 48206. (Booking Agent)

E. L. "BUD" BRUNER, 2023 Eastern Parkway, Louisville, Kentucky 40204. Tel: 459-4254 (Manager) Gym: 113 So. 22nd Street

P. J. BUNNY BUNTAG, 1516 Denniston Ave., Pittsburgh, Pa. Tel: 421-8786

SAM BURNS, 67 North Gate Prince Albert Rd., Regents Park, London, England. Tel: 19-87-85 (Manager)

JUAN BUSTAMANTE, 3256 J. Street, San Diego, Calif. 92102. Tel: 233-0850 (Manager)

TOMMY BUTLER, Riverside Boxing Club, 1975 S. Central Arizona

RUA CAIOWAA, 1194 Apto. 261 Cep-05018—Sao Paulo, Brasil.

CALIFORNIA STATE ATHLETIC COMMISSION, 617 South Olive St., Los Angeles, Calif. 90014. Tel: 213-627-5155

CALIFORNIA BOXING CLUB, Melodyland Theatre, 10 Freedman Way, Anchiem, Calif.

M. CALVILLO, 5 Sara Cosa, 646 South Blasa, Monterey, N.L. Mexico.

JOE CAMAHO, 1937 A. Ave., National City, Calif. 92050 Tel: 741-477-1980

CAMBRA (PROMOTER), National Olympic Stadium, Panam City, Panama

CAPE TOWN SPORTING CLUB, 706 Alexandra House, 75 Strand St., Cape Town, So. Africa

BILL CAPLAN, 253 Campana Ave., Daly City, Calif. Pel St. 4-6907 (Manager)

MIKE CAPRIANO, 2205 Ryer Ave., Brown, N.Y., N.Y. Tel: Fordham 4-0028 (Manager)

TONY CARIONE, 37 Grayon Dr., Dix Hills, N.Y.

JOE CARROLL, 12 Montifern Revere, Mass., Tel: St. 4-6907 (Manager)

CARSON BOXING CLUB, P.O. Box 290, Carson City, Nevada 89701. Tel: AC 702-882-5698

RAFITO CEDEINO, Avenida 25 #5JB-146 Quinta "Betty" Tel: F9-882. Prolongacion Gramo de Oro, Maracaibo, Venezuela. Hotel Mara Tel: 811051, Caracas, Venezuela.

CENTRAL VALLEY BOXING CLUB, Connie Klein, 2949 Highway 99 North, Fresno, Calif.

RICKIE CHAN, 6 Surrey Rd., Singapore, Malaya

DEAN CHANCE, 271½ S. Main, Akron, Ohio. Tel: Gym: 216-253-0340; Home: 216-262-24276

CHARLAND AND FRIEND BOXING PROMOTIONS, Alongside Lumpinee Boxing Stadium, Bangkok, Thailand. Chalard Vongcheep, Promoter and Manager. Tel: Bankok 58765

GEORGE CHEMERES, Promoter, Atlas Boxing Enterprises, Inc., 1510½ 1st Ave., Seattle, Wash. 98101. Tel: MA2-0490

LUCIEN CHEN, 41a Half Way-Tree Rd., Kingston 5, Jamaica. Tel: 65521 or 65522. Cable Address: Luchen, Jamaica.

JACQUES CHEVRIER, 4371 Chapleau, Montreal 34, Que., Canada. Tel: LA6-3116

SAM CHIMENO, 1005 Orleans St., Beaumont, Texas. TE5-7373

RICHARD CHRISTMAN, 3618 Barberry Ave., Cincinnati, Ohio 45207. Tel: 871-2956 (Manager)

KANG SAE CHULL BOXING CLUB, 56, 5—Ka Namdaemoon-Ro, Chung-Ku, Seoul, Korea

CITY TATERSALL'S CLUB, 198 Pitt St., Sydney, Australia

GIL CLANCY AND HOWIE ALBERT, 146 West 28th St., N.Y., N.Y. 10001 (Managers) Tel: Gym: 241-6170; office: 243-6184

ERNIE CLARK, 20478 Basil, Detroit, Mich.

JOHN CLARK, 1218 4th Ave., Huntington, W. Va., Tel: 304-522-7293

RUSS CLARK, 1759 North Orchid Ave., Hollywood, Calif. 90028

TED CLARK, Santa Rosa Boxing Club, P.O. Box 313, Glen Ellen, Calif. Tel: WYman-6930

H. A. CLARKE, 1A Jeringham Ave., Port of Spain, Trinidad, W.I. Tel: 4-3513

CLASSIC PROMOTIONS, Al Karcher Promoter; Heard Ragas, Matchmaker, 5107 Conti St., New Orleans, La. 70124. Tel: 504-488-4379

CHRIS CLINE, 6512 Grafton St., S.E., Washington, 20028, D.C. Tel: 301-735-4510 (Manager)

PAUL CLINTE, P.O. Box 2164, E. Paso, Texas

CLOVERLAY, INC., 531 Western Saving Fund Building, Broas & Chestnut Streets, Philadelphia, Penn. 19107

MRS. BONNIE COCCARO, MR. JOE GRAMBY, 802 North 10th Street, Millville, New Jersey.

COLORADO STATE ATHLETIC COMMISSION, 124 State Service Bldg., Denver 3, Col. Ed. Bohn, Chairman.

JIM COLOTTO, 171 Chestnut St., Englewood Cliffs, N.J., Tel: home: 201-LO8-8 795 (Manager)

CUCO CONDE, Hotel Virreyea, 21-4180, Izazaga, No. 8, Mexico, I.D.F. (Manager)

OSCAR MARTINEZ CONILL, 43-44 Kissena Boulevard, Apt. 6P, Queens, N.Y. 11355 Tel: N.Y. Telestar gym 243-6184 (Promoter)

CONNECTICUT DEPARTMENT OF CONSUMER PROTECTION, State Office Building, Rm. 105, 165 Capitol Ave., Hartford, Conn. 06115

CONNECTICUT SPORTING CLUB, 105 Haynes Rd., West Hartford, Connecticut. Phone: Day or Night 247-6656

BILL CONNOLLY, Tel: 269-9691; home: 617-963-1294

CONNOLLY'S GYM, 409 West Broadway, South Boston, Mass. 02027, Tel: 269-9691

JAMES "JIMMY" CONNOLLY, 409 West Broadway, South Boston, Mass. 02127. Tel: 617-269-9691; Home: 963-2116

COPPERBELT BOXING PROMOTIONS, P.O. Box 523, Kitwe, Northern Rhodesia.

JULIO CORAJAL SR., Edificio Mainero Aprt. 7, Calle Larga, Caragena, Colombia (Manager)

JES CORTES, Manila Sports Promotions, Manila Phillipines Islands

RAMIRO MACHADO CORZO, Apartado De Correos 2863, Venezuela, Tel: 42-39-03 (Manager)

JIMMY COSENZS, Promoter, Western Athletic Club, Richmond Auditorium, Richmond, Calif. Tel: LA6-0306

ALBERT COX, 2 Hoel Isas, Tonrefail, Glamorgan, S. Wales. Tel: 0443-77630

CLEM CROWLEY, 31 Lindsey St., Dorchester, Mass. Tel: 282-8064 (Manager)

ENRIQUE SIERRS CRUZ, P.O. Box 4634, Of. Quisquis 113, Guayquil Ecuador, Tel: 13701 (Promoter)

JOE CRUZ, 1546 Walnut Drive, Campbell, Calif. (Manager)

JESUS CUATA, Manger de Box, Playa Cortez Num, 435. Colonia Marte. Tel: 39-58-63; Y 13-1859, Mexico 13, D.F.

EDWARD J. CUDNEY, SR., 48 Lester St., Buffalo, N.Y. 14210

JAMES "DUKE" CUMMINGS, 6633 Langdon Ave., Van Nuys, Calif. 91406 Tel: 213-781-4429; Cable—Van Duke. (Manager)

ANGELO CURLEY, 1471 Blaine Ave., Salt Lake City, Utah, 84105. Tel: 484-6283 (Manager)

ARTIE CURLEY, 51 McArthur Blvd., Peekskill, N.Y. 10566 (Manager)

MIKE CUSIMANO, 531 Emerald St., New Orleans, La. 70124. Tel: 282-9757; 525-8671 (Manager)

BILL DALY, 316 De Diego St., Santurce, Puerto Rico. Tel: office: 725-4152; home: 724-2262 (Manager)

DORIO SPORTING ENTERPRISES, CORP., Room 301, 144 Westminster St., Providence, R.I. 02903. Paddy Read, Matchmaker. Tel: RI 8-4009; RI 9-5171

MICKEY DAVIES PROMOTIONS, INC., New Coliseum 1485 E. St., San Diego, Calif. 92101

JOE DAVIS, 1961 Fulton St., Brooklyn, N.Y. 11213. Tel: PR4-9095; 212-774-0817 (Manager)

BENNY DEATON, Boxer's representative, 3168 W. 14th Ave., Denver, Colorado 80204

JIM DECARO, Downtown Boxing Club, 1510½ First Ave., Seattle Wash., Tel: MA2-0490

JOHN DE JOHN, 308 Chester Rd., Syracuse, N.Y. 13219. Tel: HU8-6686 (Manager)

MIGUEL DE LA COLLINA, Dr. Lavista No. 181A, Mexico City, Mexico. Tel: 13-11-07

WILLIE JOE DeMYERS, 20145 Tracey, Detroit, Mich. 48235, Phone: (313)-342-4388

AUGIE DEMILTE, 5146 Giusti Dr., San Jose, Calif. 95111 Tel: 225-3079 (Manager)

GUS DEMMY PROMOTIONS LTD., 3rd Floor, 58 Swan St., Manchester 4, England. Tel: BLAckfriars 9248

IRWIN DENBERG, 68 Crabtree Lane, Tenafly, N.J. (Manager)

DENVER BOXING CLUB, INC. 285 Milwaukee Street, Denver, Colorado 80206, Phone, (303) 321-1606, Mike Hayes, President.

JIMMY DE PIANO, 306 Westminster Blvd., Turnersville, N.J. Tel: 1-6090, 227-8591; gym: 365-9311

DEPORTIVES MAZAVA, INC., P.O. Box 719, Hato Rey, San Juan, Puerto Rico.

BILL DICKSON, 1347 Dresslerville Road, Gardnerville, Nevada 89410 Phone (702) 782-5358 or (702) 782-3133

ERNEST DICKSON, 382-12th St., Oakland, Calif.

DR. CHARLES E. DIETZ, 707 Highcrest Dr., Dallas, Texas 75232 (Manager)

JOSEPH DILEO, 50-11 Broadway, Woodside, L.I., N.Y. (Manager)

DIOGENES DE LA FUENTE, Estadio Caupolican, Santiago de Chile.

FRANK DOBALES, 240 E. Gibson St., Stockton, Calif. Tel: 463-3651 (Manager)

C. DOMINY, 6727 No. 44th Ave., Glendale, Arizona 85301. Contact: Terry Downes, Milestone, Miles Pit Hill, London N.W. 7 Tel: 959-1378 Eng.

JACK DOYLE, Silver State Sports Club, 3483 Florrie Ave., Las Vegas, Neva.

GEORGE DROUIN, 785 St. Valliet Est., Quebec 2 P.Q. Canada. Tel: home: 525-2812; business: 524-9936

JAMES DUDNELY, Washington, D.C. Tel: home: 202-291-7235

MICKEY DUFF, 60-66 Wardour Street, London, W1, Phone: Office: 01-734 1041, 01-437 7579, 01-437 5956, Home: 01-458 3479

FRANCIS (PAT) DUFFY, 1304 Manor Rd., Yeadon, Pa. 19051

ANGELO DUNDEE, Municipal Auditorium, 1700 Washington Ave., Miami Beach, Florida. (39) cable address Dunbox. Tel: JE1-0477

MICHAEL DUNDEE, 1700 Washington Avenue, Miami Beach, Florida 33139

JOHN DUNN, L194 Franklin Ave., Chelsea, Mass., Tel: 617-889-1348; 523-9193

CHRIS DUVALL, 1000 Center Bldg., Louisville, Ky. 40202. Tel: 582-2581

VIC EADS, 1335 North Kilpatrick, Portland Ore. 97217. Tel: 503-285-3035. (Manager)

EASY BAY BOXING CLUB, Henry Winsoth, 1225 16th St., Oakland, Calif.

EILEEN EATON, Olympic Auditorium, 1801 So. Grand Ave., Los Angeles 90015. Calif. Charsin Tel: RI9-5171

EASTERN PROMOTIONS, 72 Mitchell St., New Glasgow, N.S. Tel: 2-4030

JOHN EBARB, 387-12th St., Oakland, Calif.

BILL EBEL, Post Gazette, 5 Prince St., Boston, Mass. 02113

AL EDDY, 500 Woburn St., North Arlington, Mass. Tel: Oliver8-4607 (Manager)

JOHN EDWARDS, 4219 St. Louis Ave., St. Louis, Mo.

EDMONTON BOXING AND WRESTLING COM-13528 116 B Ave., Edmongton, Alberta, Canada.

DON ELBAUM, 1102 State Ave., Erie, Pa., Tel: 452-3809; 866-1032 (Promoter)

CARLOS ELETA, P.O. Box 157, Arena Colon, Panama City, Panama.

WALTER ENGLERT, Xantener Strasse 7, Berlin W15, Germany. Tel: 91-1831

ALBERTO ELJURE, Calle 69 No. 447-H, Merida, Yucatan

MEL EPSTEIN, 2515 Oceanview Ave., Los Angeles, Calif. 90057. Tel: 384-4332

AL FERNANDEZ, 193 Richards, Brooklyn, N.Y. 11231 (Manager)

EMPRESA DEPROTIVA NACIONAL ULISES FRIAS, Promoter, 25 Jose Truijillo Valdez, Cuidad Trujillo, Dominican Republic. Tel: 2-2420-Y2-6666

EMPRESA MEXICANA DE BOX, S.A. Dr. Lavista, No. 181—A, Desp. 2. Tel: 13-11-07, Mexico 7, D.F. Cable address: EMEBOX MEXICO, D.F. Elardo Flores Lutteroth (Promoter)

EMRPESS NACIONAL DE BOXEO, Director-Milano Porto A. Cartegana, Colombia, S.A. Tel: 12571 and 13659 (Promoter)

ESPECTACULOS PUBLICOS DE LA BJA, CALIF., Club el Mexicano, Calle 4a No. 251, Mexicali, Mexico. Tel: 2979

EUZKALDUNAK, INC., c/o Al Berro, 821 Main St., Boise, Ida.

BERNIE EWENSON, 20th Century Boxing Club, 4110014th St., Laval West, Que.

JOHN FARGNOLI, 203 Gervais St., The Oaks Subdivision, Walterboro, S.C. 29488. Tel: office: 803-562-2010; 562-2020; 549-2505; home: 803-549-1096

WILLIE FELICE, 5300 65th Place, Maspeth, Queens, L.I., N.Y. Tel: home: 898-8998.

AL FENN, 11821 N. 35th St., Phoenix, Airz. 85028. Tel: 996-9407

JOSEPH P. FERRY, 1759 N. Orchid Ave., Hollywood, Calif. 90028

BILL FIELD, 831 E. Willow St., Long Beach, Calif. 90806. Tel: 213-426-7008 (Manager)

FINNISH PROFESSIONAL BOXING UNION, Certi Augustin, Secretary-General, Porvoonkatu 11 C, 81 Helsinki 51, Finland

WILLIAM J. FLASSER, 11 First Federal Bldg., Scranton, Pa. 18503. Tel: L961-2032

MOE FLEISCHER, c/o Allen Hotel, 2001 Washington Ave. Miami Beach, Florida 33139

PADDY FLOOD, 1480 York Ave., N.Y.C. 10021, Phone: RE 43176

JOHNNY FLORES, c/o Flores Gym, 13717 Jouett St., Pacoima, Calif Tel: 213-899-3720

NAT FORMAN, 225 Parkside Ave., Brooklyn, N.Y. Tel: home: 856-5214

FORUM, THE, Montreal, Canada, Tel: Willbank 3788

ERNIE FOSSEY, 66 Aubert Park, Highbury, London, N. 5 Tel: Ol-226-6267

DEWEY FRAGETTA, 140 W. 58th St., N.Y., N.Y. 10019. Tel: 212-246-0028 Cable: Worldboxe New York

JAMES J. FRAIN, Sports Enterprises, Orange, N.J. Tel: Orange5-8405

ROESLLI FRANCO, 63 Via Crocafissa, Di Rosa, 25100 Brescia, Italy. Tel: office: 405858; home: 307679 (Manager)

DON FRASER, The Forum, P.O. Box 10. Inglewood, Calif. 90306. Tel: 213-674-6000

ULISES FRAIS, Maximo Gomex III, Santo Domingo, Dominican Republic (Promoter)

LEO FRIED, Suite 700, 1255 Post St., San Francisco, Calif. 94109

ERNIE FUENTES, Federal Athletic Club, San Diego, Calif. Tel: BE3-1319

FUJI PROMOTIONS, Fuji Okamoto, President, 6-3 chome, Naka-Machi, Nachidashi, Tokyo, Japan

EDDIE FUTCH, 14308 Homeward St., La Puente, Calif. 91744 Tel: 330-6020 (Manager)

GEORGE GAINFORD, 1626 Sedgwick Ave., Bronx, N.Y. 10453. Tel: 212-294-4925. Cable Gagansfo, N.Y. (Manager)

JANEZ GALE, 61260 Ljubljana Polje 352, Yugoslavia (Manager-Promoter)

PROF. STANISLAV GALE, 61240 Kamnik, Kovinarska 10a (Slavenin) Yugoslavia Tel: 831 211

ROBERT GALLAGHER, 19 Dow Rd.,

West Roxbury Mass. Tel: FA5-38210. also, Connolly's gym, Tel: 269-9691 (Manager)

AL "SCOOP" GALLELLO, 94 Crescent Ave., New Rochell, N.Y. Tel: BE5-0955

RALPH GAMBINA, International Boxing and Sports Enterprises, 10727 Bluffside Dr., Studio City, Calif. 91604 Tel: office: 213-877-8470; gym: 926-7484

RALPH GARCIA PROMOTIONS, 310 Bridge Blvd., S. W. Albuquerque, N.M. Tel: CHapel 7-0028

GARDEN BOXING CLUB, 513 Emerald St., New Orleans, La. Tel: 282-9751; 525-8671

GARDEN CITY BOXING CLUB, 35 Louisa St., St. Catherines, Ont., Canada

JOE GARFIELD, 96 East 54th St., Brooklyn, N.Y. Tel: 212-485-8942

PAPPY GAULT, Logan, Va. Tel: 301-336-1187

GELB BOXING CLUB, 14 W. Marshall St., Norristown, Penna. 19401

PINKIE GEORGE, 212 Securities Building, Des Moines, Iowa.

RALPH GILBREATH, 3039 Ocana Ave., Long Beach, Calif.

ROY GILL, Lockport Boxing Club, Inc., 5302 Saunders Settlement Rd., Lockport, N.Y. 14094 Tel: 716-434-4783; 434-1474

MITCH GILMORE, The Steak Loft, 9974 Jasper Ave., Edmonton, Alberta, Canada. Tel: 422-4567 (Manager)

WILLIE GILZENBERG, Room 609, Kinney Building, 790 Broad St., Newark, N.J. 07102

GLADIATOR BOXING CLUB, Tom Lawrence, Director, Phones 919/724-3272, Night 748-8348; 601 N. Main St., Winston-Salem, N.C.

BOBBY GLEASON, 434 Westchester Ave., Bronx, N.Y. Tel: (day) gym: MO9-3744 & MO9-8787; home: UN3-7410 (Manager)

DR. MARTIN GOLDBERG, 3257 Shore Rd., Oceanside, L.I., N.Y. Tel: 516-RO6-7376 (Manager)

SI GOLDBERG PROMOTIONS, 3362 Forest Grove, Toledo, O. 43623

GOLDEN BEAR BOXING CLUB, 1335 Emory St., San Jose, Calif.

GOLDEN CITY SPORTING CLUB, 4th Floor, Equity Bldg, Cor Fox & Harrison Sts., Johannesburg, So. Africa. Tel: Johannesburg 33-1845

GOLDEN WEST BOXING CLUB, 387-12th St., Oakland, Calif.

LOUIS GOLDSCHMIDT, Pres. BDV., 1 Berlin, 30, Potsdamer Strasse, 100-172, Berlin, Germany

STEPHEN M. GOLUB, 3701 Bergen Turnpike, N. Bergen, N.J. 07047. Tel: 201-868-5329

OCTAVIO FAMOSO GOMEZ, Guillermo pristo 7, Section Boxeo, Mexico, D.F. (Manager)

OSCAR GONZALES, 15 Augustine La, Gonzales Place, Port of Spain, Trinidad, W.I., Tel: 62-44409 (Manager, Promoter, Matchmaker)

CHARLIE GOODEN, 6655 Decelles Ave., Montreal, Que.

BOB GOODMAN, 232 Madison Ave., New York, N.Y. 10016. Phone: (212) 686-4231 Off. (201) 349-4553 Home

MURRAY GOODMAN, 232 Madison Ave., N.Y., N.Y. 10016 Tel: 212-686-4231

FRANKIE GOODMAN, c/o Goodmans Kid Glove Boxing School and Gym, 6410 Van Nuys Blvd., Van Nuys, Calif.

JOACHIM GOTTERT, Berlin 39 (Wannsee) Gruner Weg 23. Tel: 80-5737

JOSEPH GRAMBY, 854 Corinthian Ave., Philadelphia, Pa., 19130. Tel: office: 215-PE5-4091; home: 215-PE5-4949.

W. R. GRAY, P.O. Box 784, Hemet, Calif. 92343. Tel: office: 714-658-516; home: 714-658-5327

ANTHONY GRAZIANO, 1409 North Peterboro St., Canasota, N.Y. Tel: 314-697-7936

MEL GREG, Silver State Sports Club, 3484 Florrie Ave., Las Vegas, Nev.

BEN GREENE, Consulate Hotel, 224 W. 49th St., New York, N.Y. 10019

FRITZ GRETZSCHEL, 1 Berlin 19, JaffestraBe, Boxschule Deutschlandhalle, Germany. Tel: 030-301-58-55; home: 1 Berlin 31, CicerostraBe 62, Germany. Tel: 030-885-72-20. (Manager, Promoter, Matchmaker)

BABE GRIFFIN, 401 South First St., San Jose, Calif. 95113. Tel: 294-9041 (Promoter)

JOHNNY GRIFFIN, 26 Christow St., Leicester, LE 1-2gn Tel: 29287

ALEX GRIFFITHS, G. R. G. Promotions, upper Lichfiled St., Willenhall, Staffs, England. Tel: Willenhall 65377 and Wolverhampton 52770

HANK GROOMS, 241 North Burdick, Kalamazoo, Mich. 49001. Tel: office: 616-345-6137/345-6136. Nights: 616-375-5900 Pro. Am. Boxing.

GUAM BOXING COMMISSION, 7726 940 P.O. Box 786, Agana Guam

ALBERTO GUERRERO, D. Caliccuchima 1201, P.O. Box 464, Guayquil, Ecuador, S.A. Tel: 15833 (Promoter)

HAROLD E. GUNN, 411 N. Avalon Blvd, Wilmington Ga. 90744. Tel: 213-830-9306 (3p.m. to 7p.m.)

A. HACK, Johannesburg, S.C., P.O. Box 6483 Johannesburg, S. Africa.

N. W. "TEX" HAGER, Eugene Boxing Club, 225 Coburg Rd., Eugene, Oregon 97401. Tel: 503-342-5181

DUKE HALLAWAY, 3729 Dalton Ave., Los Angeles, California

DEL HANLON, Capital City Gym, 402 Exchange Place, Minneapolis, Minn. (Manager)

ELI HANOVER, 224 E. Baltimore St., Baltimore, Maryland 21202. Tel: 301 539-2708 (Promoter) (Sport Activities, Inc. Professional Boxing)

BILLY HARRIS, 221 McKinley Ave., Syracuse, N.Y. 13205. Tel: 475-5655; gym: 471-9384

FRANK J. HARTLEY, 3622 Windrush Place, Montgomery, Alabama

ELLIOT H. HARVATH, American Boxing News, P.O. Box 554, Farmington, Mich. 48024

REG HASWELL, 46 Queens Court, Klein St., Johannesburg, S. Africa (Matchmaker, Promoter)

TOMMY HATCHER, 16 A Padgett Court, Pensacola, Fla.

PHIL HAUSER, 4338 E. 9th Ave., Anchorage, Alaska 99504

MIKE HAYES, Denver Boxing Club, 285 Milwaukee St., Denver, Colo. 80206 Tel: 303-321-1606

NICK HAYWOOD, 2811 Tracy St., Kansas City, Mo. Tel: WE-0153

GARY G. HEGYI "Manager," 8012 Leonard St., Philadelphia, Pa. 19152, 215-DE-3-2859

ROBERT HEINE, Promotion and Hibbing Municipal AC., St. Paul, Minn. (Promoter)

RON HEMPEL, Broken Hill, N.S.W.

BOBBY HENDERSON, 3538 Blair Circle, Salt Lake City, Utah 94115. Tel: 801-484-2665

MARTIN HENRICH, Texas Boxing Enterprises, 707 Texas Ave., Houston, Texas. Tel: CA7-1816; Home: 713-MO7-6316

JOE HERMAN AND BILLY NEWMAN, 312 Leavenworth St., San Francisco, Calif. Tel: Prospect 7020

ARTHURO "CUYO" HERNANDEZ, Estrella 91 Col. Guerrero, Mexico 3, D.F., Mexico Tel: 12-23-75

LEODEGARIO HERNANDEZ, Organizaccion de Box, Combred de Maltrata No. 375 and 43-26-62, Mexico 12D.F., Tel: 36-14-45 at 447

PEPE HERNANDEZ, Calle Oriente 50, No. 5111, Col. LaJoyita, Mexico 14, D.F., Mexico. Tel: 13-18-59; 26-67-53

ANDRES HERRERA, Dr. Acr 46, Mexico City, Mexico

SANGWIAN HIRANYALEKHA, President, Thailand Pro Boxing Assn., Bangkok, Thailand

ABE HOCHHEISER, 10747 Debra Ave., Granada Hills, Calif. 91344. Tel: 363-9638

AKIHIKI HONDA, President, Teikea Promotions, 45 Sakao-cho, Kita-ku, Tokyo, Japan

JAKE HORN, 21825 Arline St., Hawaiian Gardens, Calif. 90715. Tel: 213-429-7106 (Manager)

HOUSTON BOXING ASSOCIATION, 902 Texas Ave., Houston 2, Texas, Tel: CA8-7738

JOHN HUNES, 1540 Webster St., Alameda, Calif.

REGGIE ICHINOSE, 3-5 Joji Machi, Chiyodaku, Tokyo, Japan

SAM M. ICHINOSE, 1348 Highview Pl.

Honolulu, Hawaii. Tel: 67188; 79314

IDAHO ATHLETIC CLUB, P.O. Box 1393, Boise, Idaho 8370

IGNIS CO. (Varese and Milan) Milan, Italy

HOHN INGRAO, 12804 Ross Ave., Chino, Calif. Tel: National8-6277

INTERNATIONAL MANAGEMENT, INC. Suite II, First Federal Bldg., Scranton, Pa. 18503

INTERNATIONAL PROMOTIONS LTD., Kenny Shimbo, #73, Wakamatsu-cho, Shinjuku-ku, Tokyo, Japan

INTERNATIONAL PROMOTIONS, Yoshimi Takimoto, President, Japan Boxing Assn. 1-3 Koraky, Bunkyo-ku, Tokyo, Japan

J & J PROMOTIONS, George S. Hobson, promoter, Jimmy Johnston, matchmaker, P.O. Box 2929, Vancouver 3, B.C. Canada Tel: 604-687-4633

JACK W. IRWIN, Corpus Christi Club, 714 Kinney, Corpus Christie, Texas. Tel: Tu4-5414

JACKSONVILLE BOXING ENTERPRISE, INC., Room 28, Jacksonville Coliseum, 1145 E. Adam St., Jacksonville 2, Fla. Tel: 356-6072; 354-2041—ext 28

BENNY JACOBS, 12 Albany Court, Penarth, Glam, Cardiff, England. Tel: 709063, Cardiff, Eng. (Manager)

JAPAN BOXING ENTERPRISES, INC. Takafusa Kawari (Promoter), Wada Bldg., I-II, Kirakawa-cho, Chiyoda-ku, Tokyo, Japan. Tel: 261-8775-8056

JAPAN BOXING COMMISSION, NO. 2-9 1 Chomemisaki-cho, Chiyoda-ku, Tokyo, Japan Tel: 292-7573-7467

MARVIN JENSEN GYMNASIUM, 8400 South Redwood Rd., West Jordan, Utah. Gym: 8416 South 1700 West, West Jordan Utah. Tel: AM 5-5022 (Manager)

INGEMAR JOHANNSON AND BERTIL KUNUSON PROMOTIONS, Teatergatan 21, Goteborg, Sweden.

JIMMY JOHNSON (matchmaker); J & J Promotions, P.O. Box 2929, Vancouver 3, B.C. Canada Tel: 604-687-4633

TOM JOHNSON, Denver Sporting Club, 285 Milwaukee Denver, Colo. 80206

LEROY (ROCCO) JONES, 83 Bonaventure Towers, Mulgrave Park, Halifax, Nova Scotia Tel: 429-9810 ext. 38

PETE JOVANOVICH, Anaconda, Montana. Tel: 406-653-7797 (Manager)

AL JOYNER, 112-28 198th St., Hollis, L.I., N.Y. Tel: 516-465-4525 (Manager)

HARRY KABAKOFF, El Centro, Calif. Tel: 357-3092 (Manager)

MASAKA KANEHIBA, President Kyoei Productions, 4-29 Sendagaya, Shibuyaku Tokyo, Japan

EMPRESA KANES, Boxeo Nacional E. International, Ap. 6607, San Jose, Costa Rica. Tel: 21-38-45

G. E. KANTER, 680 West End Ave., N.Y., N.Y. 10025 Tel: (Night) 663-8199;

ALEX W. KASSIS, 3560 National Dr., San Diego, Calif. 92113 (Manager)

KASSIS AND BAZQUEZ, Managers and Trainers, 3560 National Ave., San Diego, Calif. 92113. Tel: 232-5706

GEORGE KATZ, 509 Tasker St., Philadelphia, Pa. 19148 (Manager)

ABRAHAM KATZENELSON, Rua Canuta do Val, 69 Sao Paul, Brazil (Promoter)

PETER KEENAN PROMOTIONS, LTD. 97 Maxwell Dr., Glasgow 1, Scotland

LEE KERR AND LEN LA BARREL AND INTERNATIONAL RING INTERPRISES, 104 Watson St., Cheboygan, Mich 4921

WILLIE KETCHUM, Wilshire Embassy Apts., 5805 W. 8th Ave., Los Angeles, Calif. 90036 Tel: Webster 2-5671

H. KEYSER, P.O. Box 2126, Amwrikaweg No. 153, (Vesansana), Willinstad, Curacao, N. Antilles.

KIMUTTA BOXING GYM, Schichiro Kimura, President, 1-8 Minami, Koenji, Sugianami-ku, Tokyo, Japan

BILL KING, State Fair Grounds Office, Louisville, Ky.

DON KING PRODUCTIONS, INC., Sheraton Motor Inn, 3614 Euclid Ave., Cleveland, Ohio 44115

STEVE KLAUS, World Wide Boxing Enterprises, Via Falminia 354-00196, Roma, Italy. Tel: 3-5363, Roma

BILL KLEEMAN, 15 East Ohio St., Chicago, Ill. 60611

IWAO KODAKA, Pres. Kyokuto Promotions, 54 Hitotsugi-cho Akasaka, Minato-ku, Japan

JOE Y KIOZUMI, Kobe Boxing Club, 1745 Chome Aioi-cho, Ikuta-ku Kobe.

KOREA BOXING ASSOCIATION, Roy Kim, Executive Secretary, I.P.O. Box 1490 Seoul, Korea.

OSCAR KORTWICH, Canton Memorial Auditorium, Canton, Ohio

KOSHIN PROMOTIONS, Takafusa Kawarai, President Japan Boxing Ass'n., 1-3 Koraku, Bunkyo-ku, Tokyo, Japan

VIC KOSTICK, Seaside Gym, 335 E. Seaside Blvd., Long Beach, Calif. 190802. Tel: 213-437-9850 (Manager)

AL KOURI SPORTS, INC., 144 Wellington St., N. Sherbrokke, Que., Canada

NELSON KREIDMAN, 540 Ocean Parkway, Brooklyn, N.Y. 11218

MR. KRESCH, P.O. Box 367, Colon, Rep. of Panama. Tel: 7-3319 (Manager)

K. K. KYOEI PROMOTIONS, Chin Aoyama Bldg. No. 9-5, Minami Koyama, Minato-ky, Tokyo, Japan Tel: 409-3988. Cable—Proboxkyo, Tokyo

LENNY LA BARRE, 1919 Martingdale Ave., S. W. Grand Rapids, Mich., 49509 (Manager)

CHARLIE LAGOR, 69 Second Ave., Woodsocket, R.I. Tel: 766-4527 (Manager)

AL LANG, 214 Rockaway Ave., Valley Stream, L.I., N.Y. Tel: ST5-7883

MIKE LA QUATRA, SPORTSMAN BOXING CLUB, 7210 Normandy Dr., Cleveland, Ohio 44131. Tel: 845-1649 Area Code (216)

MICKEY LaROSA, 135 Menaham St., Brooklyn, N.Y. Tel: home: 453-0616

WOODROW LARROSEAUX, 254 W. 25th St., N.Y. 10001 (Manager)

LAS VEGAS ATHLETIC GUILD & PRESS CLUB, Charleston Blvd. at Main St., Las Vegas, Nevada 89102

TERRY LAWLESS, 13 Park Dr., Romford, England. Tel: 534-3134 England.

BILL LAWRENCE, 385 Church St., Parramette, New South Wales.

JACK LAZAROW, MID-SOUTH BOXING CLUB ASSOCIATION, INC., 899 University St., Memphis, Tenn. 38107 Tel: 901-527-2536; 274-3186 (Promoter)

A. R. "NICK" LAZO, 1500 Pacheco Rd., Space 52, Bakersfield, Calif. 933071 Tel: 831-1708

LAZO'S RINGSIDE CLUB, 704 E. 21st St., Bakersfield, Calif. 933071 Tel: 831-1708

RICHARD LEAN STADIUM PTY., LTD., Suite 2, Southern Cross Hotel, Exhibition St., Melbourne, Australia. Tel: 63-5634; 52-5672. Cable Leanstad (Promoter)

DICK LEE, 50 SW 18th Terr., Miami, Fla. 33129. Tel: 445-4311; 854-4917

LEICESTER BOXING PROMOTIONS, Promoter: Mike Barret, 118 Wardour St., London, W.I. Tel: Gerrard 5956/7. Cables: Boxefight, London, W.I.

LEICHHARDT STADIUM, Leichhardt, Australia, H. McHugh (Manager) Tel: LM4323

AL LEMAY, NOR-CAL BOXING PROMOTIONS, P.O. 'Box 7417, Santa Rosa, Calif. 95407

ELIAS LEON G., 28 de Enero #729. Tel: 7-34-47, Guadaiaja, Jal Mexico (Manager)

COL. BONNLERT LEPRICHA, 78 Prasanmit Lane, Bangkok, Thailand. Tel: 910005. Also Lumpini Stadium, Bangkok (Manager)

GENE LETOURNEAU, 1061 Ave., Des Drables, Quebec, 6. Tel: 522-3665 P.Q. Canada

HARRY LEVENE, 87 Wardouw St., London W.I. England Tel: Gerrard 2304-5 (International Boxing Promoter)

DAVE LEVIN PROMOTIONS, P.O. Box 3912 Johannesburg, South Africa

MYER LEVINE, c/o Jenny Leaf, Guest House, 15 Rabbi Tarfon St., Pardes Hagdud, Nathaya, Israel.

JACK LEVINSON, 109-c-Suburban Parkway, Norfolk, Virginia 23505

NORM LEVINSON, 3991 Clear Cove Lane, Dallas, Texas 75234 (Promoter)

DAVE LEWIS, 387-12th St., Oakland, Calif.

RAYMOND L'HERNOULD, 59 Square

Des Sports, Gonese, (La Faucconimiere) 95, France.

LIFLANDER & ASSOCIATES BOXING PROMOTIONS, 61 Parsons, Suite 21, Detroit, Mich. 48201. Tel: 313-964-3075

LITTLE ROCK BOXING CLUB, 3901 West 13th St., Little Rock Arkansas 72205 Tel: business: 663-9837; home: 663-0919

GERALD F. LOCKER JR., 17135 N. W. 78th Ave., Hialeah, Fla. 33002 (Southern International Boxing Ass'n)

LOCKPORT BOXING CLUB INC., Roy Gill, 5302 Saunders Settlement Rd., Lockport, N.Y. 14094 Tel: 716-434-4783; 434-1474

ANTHONY LOMBARDO, 1265 Central Dr., Beaumont, Texas. 77706 (Promoter)

NICK LONDOS, 59 O Grand River at McGraw-Olympia A.C., Detroit, Mich.

CHARLEY LONGO, 249 Friend St., New Garden Gym, Boston, Mass. Tel: LA 3-9193

DOUG LORD, 11816 Cheswick Dallas, Texas. 75218. Tel: office: 328-2600; home: 348-7136

JEAN LORING, 5 Koln, Bayenthal, Klopstockstrasse, 1 Germany. Tel: 38-1545

PIET LOURENS, P.O. Box 1408 Pretoria, South Africa.

INIGO LUCCHESI, OLYMPIC BOXING CLUB, 5117 24th Ave., S. E. Lacey, Wash. 98503 Tel: 456-1955

LOU LUCCHESE, 6 W. Leesport Rd., Pa. Tel: 215-926-7661 (Promoter)

JAMES J. LUMPKINS, 2512 Waverly Way, Norfolk, Va. 23504 (Manager)

LUMPINI STADIUM, Lt. Col. Erb Sangritti, promoter, Vidhayu Junction Rama IV Rd., Bangkok, Thailand

RAY LUNNY, 3703 Farm Hill Blvd., Redwood City 94061

A. F. LUPO, P.O. Box 417, Hartford, Conn. (Manager)

SANCHEZ LUPO, Sur 75-A, No. 4349, Co. Viaducto Piedad, Mexico, D.F. Tel: 19-27-85 (Manager)

ELADIO FLORES LUTTEROTH, Promoter Empresa Mexicana, De Box S.A. Dr. Lanista, No. 181-A Desp 2, Mexico 7, D.F. Phone: 588-04-78, 588-29-95

SALVADOR LUTTEBOTH, Dr. Lavist, 189 Mexico, 7 D.F. Mexico. Tel: 15-38

GUSSIE MACLELLAN, c/o Glace Bay Forum, Sydney, N.S. Canada

JOHN L. McCAFFERTY, Summit Boxing Club, 596 Carpenter St., Akron, Ohio 44310 Tel: 216-535-1098

R. McCALLAUM, Box 1930 Labrador City, Labrador, Newfoundland.

JERRY McCARTHY, 1084 Reedmere Rd., Windsor, Ontario, Canada. Tel: 519-945-6116

JACK McCOY, 18713 Florwood Ave., Torance, Calif. Tel: 323-2016

MARY McDONALD, Union St., Grace Bay, Nova Scotia, Canada, Club Forum

DICK McDONNELL, Manager, 1306 East Pike, Seattle, Wash. Tel: 206-EA3-2627

McDONOUGH AND NEWIN, Manila, Philippine Islands

FRANK C. McGEE, 118 W. Grayson St., San Antonio, Tex.

GUS McGLOTHIN, P.O. Box 11042, Los Angeles, Calif. 90011

ALTO McGOWAN, 1807 Hall St., Dallas, Texas

BOBBY McGUIRE, 149-26 Hawthorne Blvd., Lawndale, Calif. 90260. Tel: 213-679-6757

VINCE McMAHON, 1332 Eye St., N.W. Washington, D.C. (Promoter)

JIM McMANIS, 935 South Grant, Springfield, Mo. 65806. Tel: 865-4708

MELTON TEX McMORRIES, Box 101, Tarsan, Texas 79783. Tel: Lenorah GL 9-2570 (Manager)

CLIFF McWHORTER, 29 Wellington Ave., Ont., Canada. Tel: Netcali 9316 (Manager)

RAMIRO MACHADO, Corzo Aportado De Correos 2863, Caracus, Venezuela (Manager)

ESTEBAN BARRAZA, MACID TESORERO DE AGUABOL, Cartagena, Columbia (Manager)

MADISON SQUARE GARDEN, 118 No. 7th Ave. Phoenix, Ariz. Al Fenn, Promoter-matchmaker. Tel: 258-9014

MADISON SQUARE GARDEN BOXING CLUB, 31st and 8th Ave., N.Y., N.Y. 10001 Teddy Brenner, Matchmaker. Tel: 244-2200. Harry Markson, Director.

EDDIE MAFUZ, 1626 Madison Ave., N.Y., N.Y. 10029 Tel: TR6-6641

BILL MAHONEY, 329 E. Michigan, Fresno, Calif 83704

W. M. MAJESKA, 2 Farms Village Rd., Simsbury, Conn. 06070

JACK MALANPHY, 28 Arch Dr., Shrub Oak, N.Y. 10588

ERELIO AREAS MANAGUA, Costa Rico (Promoter)

DAVE MANOOKIAN, Dave's Liquor Store, 2754 Durfee Ave., Pico Rivers, Calif. Tel: 697-2005 (Manager)

WILLIE MANZA, 1 Richford Rd., Kendall Park, N.J. 08824 (Manager)

ANTONIO MARCILLA, 1 Havens Place, N.Y., N.Y. Apt 19A Tel: 533-3586 (Manager)

MARITIME SPORTS ENTERPRISES, A. M. Brown, 69 McLean St., Halifax, N.S. Tel: 3-4164, 2-5008, 4-3406

JOSEPH MARSARO, JR., Eastern States Coliseum, Springfield, Mass.

ROBERT MARSHALL, Capitol A.C., 2704 Magnolia St., Richmond, Va. Tel: MI 9-0545

JIM MARIS, 835 South Grant, Springfield, Mass. Tel: 865-4708 (Manager)

STUBLIN MARIUS, 27 Rue Barrier, Lyon (Rhone), France (Manager)

J. E. MARTIN, 915 Umbilo Rd., Durban, S. Africa

JOE MARTIN, 1401 Melody Lane, Louisville, Ky. (Manager)

JOE MARTIN, 207 Metropolitan Ave., Rosindale, Mass. (Manager)

EDDIE MARTINEZ, P.O. Box 719, Hato Rey, San Juan, P.R. Tel: 7-6784 (home)

PETER MARTINEZ, P.O. Box 687, Carolina, Puerto Rico.

MARYLAND STATE ATHLETIC COMMISSION, 1 South Calvert St., Baltimore, Maryland 21202. Tel: 301-383-4140

F. MASTERANA, Apt. 60, 300 E. Tropicana, Las Vegas, Nev. 89106

GLICERIO MATTEI, Promoter, office: R. Dona Veridiana, 154-Sala 2, Sao Paulo, Brasil. Tel: 220-7760. Home: Rua Alfredo Piragibe, 363—Alto de Pinheiros, Sao Paulo—SP-Brazil.

EDWARD C. MEARS, 200 Granger Rd., Medina, Ohio 44256. Tel: 666-1181 (Manager)

BOBBY MELNICK, 1408 Fourth Ave., Seattle, Wash. Phone: MA3-4725

RAYMON MENDEZ, Pan-American promoting Syndicate, Box 2536, Cristobal Canal Zone.

EVILO ARIAS MENDOZA, Radio 590, Managua, Nicaragua (Manager)

FREDDIE MENNA, 167 Morris Dr., East Meadow, L.I., N.Y. Tel: PE 1-4994

W. E. (DUKE) MERCER, Continental Boxing Associates, 418 Via Roma, Naples, Italy

LOUIS MESSINA, 6017 Vicksburg St., New Orleans, La. 70124 (Promoter)

METRO BOXING PROMOTIONS, Fred Bishop, 6436 Vienna St., Halifax, Nova Scotia, Canada. Tel: 902-454-0010

THE METROPOLE SPORTING CLUB, Brighton, Sussex, Matchmaker. Mike Barrett. 118 Wardour St., London, W.I. Tel: GERard 5956/7. Cables: Boxefight, London, W.I.

LEW MEYERS, 2325 Williamsbridge Rd., Bronx, N.Y. 10469. Tel: home: OL4-2686 (Manager)

MICHAEL J. MIANO AND A. F. LUPO, P.O. Box 417, Hartford, Conn. (Manager)

GEORGE MIDDLETON, 441 Tachbrook Rd., Leamington Spa., Tel: 0926-26479 England.

MIDWEST BOXING CLUB, 4408 Capitol Ave., Omaha, Nebraska. Lee Sloan Promoter. Tel: day: Regent 2041; night: Glendale 9304

MICHAEL MIELE, 2153 Belmont Ave., Bronx, N.Y., N.Y. Tel: FO 4-7819 (Manager)

BILL MILLER ASSOCIATES, 30 Dikeman St., Brooklyn, N.Y. 11231. Tel: 212-643-1782

BILL MILLER PROMOTIONS, 3215 Las Vegas Blvd., Las Vegas, Nev.

DOUG MILLER, Dave Levin Promotions, Matchmaker, 9 Margaret St., Rosettenville Est., Johannesburg, So. Africa Tel: 22-4530

TOMMY MILLER, Yorkshire's Premier Boxers' manager and matchmaker. 128 Clapton

Mount, King Cross Rd., Halifax, England, Tel: Halifax 61147, England

DANNY MILLSAP, 1859 5th Ave., San Diego, Calif (Promoter-Manager)

MINAKI PROMOTIONS, Hisotoshi Kawano, President, 851 Ohsawa, Mikaka-shi, Tokyo, Japan

MINNEAPOLIS BOXING & WRESTLING CLUB, Dennis Stecher & Wally Karbo, 605 Hotel Dyckman, Minneapolis, Minn.

MISAKE PROMOTIONS, Hitoshi Misake, President, 10 Hamazono-cho, Fukagawa, Koto-ky, Tokyo, Japan

ALLEN MITCHELL, Ball T barin, 550 Crown St., Quebec, P.Q. Canada (Promoter)

PAUL MITRANO, 100 Main St., North Easton, Mass. Tel: 617-238-4355 (Manager)

GENE MOCK, c/o Mock's Gym, 12947 Sherman Way, North Hollywood, Calif. home address: 8112 Rhodes Ave., North Hollywood, Calif. Tel: gym: 765-8185; home: 767-4834

CHARLES MOFFAT, Box 297, Clarks Summit, Pa. 18411 (Manager)

M. MONTANO, Alondra No. 909 Country Club, Rio Piedras, P.E. Tel: 809-762-1695

FRANCISCO "PANCHO" MONTES, Empresa de Box, Av. Juarez 409, Cd. Juarez, Mexico, Tel:647

MONTEZUMA BOXING CLUB, Ruggles Larson, Promoter, 2131 North Prospect, Tacoma, Wash. 98406. Tel: SK9-6452; BR2-8047

ALLEN MOORE, 1404 8th St., Oakland, Calif. 94607

JERRY MOORE, 740 E. 51st St., Los Angeles, Calif. 90011. Tel: 234-0728

JERRY MOORE & HENRY BLOUIN, 1301 West 52 St., Los Angeles, Calif. Tel: 292-5040

WHITEY MOORE, 2021 Sherman, Corpus Christi, Texas. Tel: 512-885-9252 (Manager-Trainer)

BENJAMIN MORA, 4 Surey 13 Oriente, Puebla, Mexico. Tel: 40-48 Mexicana.

DOMINIC MORALES, 98-A Forest Lane Park, Salem, New Hampshire 03079. Tel: 893-6973

JUAN MANUEL MORALES, Luna Park, Promoter. Bouchard 465, Buenos Aires Argentina. Tel: (Stadium) 31-1990; 32-2538; home: 26-9889

LUIS ALFONSO MORENO, c/o Forum Boxing Promotions, Elk's Building, 607 South Parkview Ave., Los Angeles, Calif. 90057. Tel: 213-380-5796

MIKE MORTON, 1807 "B." N.E. 39th Ave., Portland, Ore. 97212

RODGER MORTON, 478 East Tremont Ave., Bronx, N.Y. 10457. Tel: CY9-7593 (Manager)

BRUNO MULLER, Tanus Box Camp, 6232 Bad Soden, Dachbergergstrasse, 6. Tel: 06196/3055

FRANK J. MUCHE, Box 1390, Arcadia, Calif. 91006. Tel: 213-447-8668

HAROLD MURRELL, Valley Sports Inc., 505 Kearney Blvd., Fresno, Calif. Tel: AM8-8856

MAKAMURA BOXING GYM AND PROMOTIONS, No. 8-2 Chome Minami Ebisu, Shibuya-ky, Tokyo, Japan. Tel: 711-3710; 713-5232

HORST NALBACH, Boxmanager and promoter, Eisheiligenstrasse 17, 15 OOUhr bis 18.00 Uhr. Tel: (0221) 553 766, Germany

NASHOBA SPORTS ENTERPRISES, 350 Water St., Leominster, Mass. 01453. Tel: 537-2925. Dan Monagan and Frank Leary, Managers

NATIONAL BOXING CLUB, Aranata Coliseum, Quezon City, Philippines.

NATIONAL SPORTING CLUB, Cafe Royal, Regent St., W.I. London, England

BOBBY NEILL, 53 Georgia Rd., Thornton Heath, Surrey. Tel: 01-764-2280 (Home); 01-607-5432 (gym)

NENE PROMOTIONS-FILEMON SALAYSAY (LITTLE NENE), Happy World Stadium, Singapore City, Malaya

NEWCASTLE STADIUM, Newcastle, Australia. Managers: Harry Macka and Stan Heaney. Tel: B1689

NEW OAKLAND BOXING CLUB, 387-12th st., Oakland, Calif.

NEW ORLEANS BOXING CLUB, Lou Messina, Promoter, 411 S. Genois St., New Orleans, La. 70119 Tel: 482-7557; 488-6046; 523-2471

NEW YORK STATE ATHLETIC COMMISSION, 226 W. 47th St., N.Y., N.Y. 10036

ANDY NIEDERREITER, Westminster Manor Apt. 1101, 1730 Third Ave., San Diego, Calif. 92101

NOGOCHI PROMOTIONS, Satono Noguchi, President, 127—I-chome-shimo-Meguro, Meguro-ku, Tokyo, Japan.

OSANU NOGUCHI, Noguchi Promotions Lt, 6-7 Chome Nishiginza, Chyo-ky, Tokyo, Japan Tel: 872-8728

NOGUCHI BOXING CLUB, 17-3 chome Shimomeguro, Meguro-ku, Tokyo, Japan

NOR-CAL BOXING PROMOTIONS, J. Lawrence Bradley, Promoter, P.O. Box 741, Santa Rosa, Calif. 95407

NORTH AMERICAN PRODUCTIONS, 836 Broad Ripple Ave., Indianapolis, In. 46220

NORTHERN CALIFORNIA PROMOTIONS, Curtiss H. (Jerry) Brikhimer, 1400 East 14th St., Oakland, Calif.

NORTHERN SPORTS CENTER, LTD., P.O. Box 1730, Labrador City, Newfoundland

NORTHERN TRAVALL SPORTING CLUB, c/o Mr. Potgieter, Pretoria Weg., Brits Northern Transvaal, So. Africa. Tel: Brits 148

NORTHLAKE A.C., 715-31st Ave., S. Seattle, Wash. 98144

NU-LIFE, 229 N.E. First Ave., Miami, Florida 33101 Tel: 379-4753 ext. 302

THE OAKLAND BOXING CLUB, 387-12th Street, Oakland, Ca. 94607, Gym Phones: (415) 832-7577, (415) 832-9866, Office Phones: (415) 832-0257, (415) 836-1321, Residence (415) 658-4647

PABLO B. OCHA, Fuente De Trevi, No. 215 Lomas De Tech machaiso, Edo. De Mexico AP-10. Tel: 20-51-74; 20-50-96 Naucalpan de Juarez (Z10)

BOBBY O'DOWD, 2854 Eastwood Ave., Chicago, Ill. 60625 Tel: 312-267-4896

JAMES A. O'CONNOR, C.P. Box 3206, N. Y., N.Y. 1001 Tel: 581-6470

PAT O'GRADY SPORTS PROMOTIONS, 3920 N.W. 23rd St., Oklahoma 73107 Tel: office: 405-947-2232; home: 405-943-3530

MIGUEL A. RIVAS OJEDA, Apartado postal 1033, Manatua, N.N., Nicaragua.

JOHN OLEJACK & JOHN DOPSOVIC, 518 Buttonwood St., Catasuaqua, Pa. Tel: 264-9645; 264-2610

CHET O'KELLEY, Promoter of amateurs, 4106 Woodbine Dr., Barberton, Ohio. Tel: 825-3344

PAT OLIVERI, 7101 Sherwood Rd., Philadelphia 31, Pa. Tel: TR8-2117

OLYMPIC AUDITORIUM, Mrs. Eileen Eaton, Promoter, 18th and Grand, Los Angeles, Calif.

OLYMPIC YOUTH CENTER, Hippodrome Building, 600 Basle, Memphis, Tenn.

DICK O'NEAL, Bamboo Sports, Box 156, Agana, Guam

ORLANDO SPORTS STADIUM, Orlando, Florida 32807, Phone: (305) 277-8000

OZARK ATHLETIC CLUB, Promotional group, Rex Buff, promoter; Jim McManus, Matchmaker, 835 S. Grant, Springfield, Mo. Tel: UN5-4708

ISMAEL PACE, Luna Park Blvd., 465, Buenos Aires, Argentina (Promoter)

BILL PACHECO, Oasis International Promotions, 2944 Waialea Ave., Honolulu, 14, Hawaii, Tel: 72-236

RENATO PACOTE TESTI ALFONSO, Rua Dos Arcos, 9 Sobrado, Rio de Janiero, G.B., Brazil. Tel: 142-9641

TONY PADILLA, 427 East Blvd., San Antonio, Texas 78225. Tel: 512-CA7-6472; CA3-6671

S. D. (SONNY) PALAZZO, P.O. Box 2055, Seattle, Wash., 98101. Tel: 663-5608

MOGENS PALLE, Sofienhojveg 5, Copenhagen, Denmark (Manager)

PANAMA COMISION DE BOXEO PROFESIONAL, Afiliada a la W.B.A., Apartado 3526, Panama 1, R. de P.

JIMMY PARKS, 451 Trudell, San Antonio, Texas. Tel: WA4-7121 (Manager)

GEROGE PARNASSUS PROMOTIONS, Elks Club, 607 South Park View, Los Angeles, Calif. 90057. Tel: 213-382-3946; WE4-7931 (home)

EDIO PAVENA, Via Roma Destra, 91 Jesolo, Venice, Italy. Tel: 90935 (Manager)

PEERS MANAGEMENT, 285 Madison Ave., N.Y., N.Y. 10017

MICHAEL J. PELLEGRINO, 13 St. Paul Rd., Hempstead, N.Y. 11550. Tel: 516-489-5514

PELTZ BOXING PROMOTIONS, 801 North 27th St., Philadelphia, Penn. 19130 Tel: 215-235-9933

ETTORE PENN, 78-19-87th Rd., Woodhaven, L.I., N.Y.

AL PHILLIPS, 30 Sunningdale Close, Gordon Ave., Stanmore, Middx, HA7 3QL. Tel: home: 9545355-5205 (Manager & Agent)

JOHNNY PHILLIPS, 145 Brook St., Coogee, 2031 N.S.W. Australia. Tel: 665-7079

WENDELL PHILLIPS, 908 Canterbury, San Antonio, Texas 78209 (Promoter)

DON POLIAFILO, 3720 Warrensville Rd., Apt. 102 Shaker Hts., 0.44122. Tel: 216-361-9568

JOE PONCE, 13454 Sunburst St., Arlita, Calif. Tel: 896-7820

ALBERT PONS, Casonovay 375, Gran Price, Barcelona, Spain

JOE POODLES, 829 S. Milton Ave., Baltimore, Md. Tel: Orleans 5-5474

PORT ELIZABETH SPORTING CLUB, c/o S.C. Dickeos, 1 Berkeley Court, Summer Strand, Port Elizabeth, So. Africa

ALFREDO AND TINO PORZIO, San Martin, 780 Buenos Aires, Argentina

PRETORIA SPORTING CLUB, P.O. Box 814, Pretoria, So. Africa. Tel: Pretoria 93-33126

BILL PREZANT, Wellington Hotel, 55th St. and 7th Ave., N.Y., N.Y. (Manager)

AL PRINCIPE, Pacific Northwest Boxing Club, 738 West Hastings St., Vanco ver, 1, B.C. Tel: 604-685-5013; Res: 604-581-9127 (Promoter)

JOHNNY PRITCHETT, 68 Woodland Way, Winchmore Hill, N. 21, Tel: 01-886-6334 England

PRO-AM BOXING, 241 North Burdick St., Kalamazoo, Mich. 49006 Tel: AC 616-345-0806. Hank Grooms, Promoter.

ANGELO PUCCI, Garden Enterpirses, Inc., 145 Hancox Ave., Nutley, N.J. Tel: 667-2223

PUERTO ENTERTAINMENT, INC., GPO Box 4073, San Juan, P.R. 00936, Felix Zabala, Promoter. Tel: 765-5479; 767-7322

EARL PURYEAR & JIM FARGART, 3118 Charles St., Ohama, Nebr. Tel: W-2427

QUEEN CITY BOXING ENTERPRISES, Dick Whitehead, Manager 3233 W. Latoka, Springfield, Mo. 65804

QUEENS GYM, Ray Skarica, Tony Carione, Managers, 5702 Hoffman Dr., Atop the Elmwood Theatre, Elmhurst, L.I., N.Y. 212-429-9308

JOE R. QUILLAN, 2208 So. Manch Place, Tucson, Arizona, Tel: 795-2909 (Manager)

HERAD RAGAS CLASSIC PROMOTIONS, 5107 Conti St., New Orleans, La. Tel: 504-4379

RAJADAMNERN STADIUM, Bangkok, Thailand, Tel: 20600

JACK RALEIGH, St. Paul Boxing Club, 464 Hotel Capri, 9 West 7th St., St. Paul, Minn. 55102 Tel: 612-227-4433; 227-5970

JACK RENNIE, 28 Marco Polo St., Essenden, Victoria, Australia 3040. Tel: 379-5365

STEVE RICHARDS, Pilgrims Way School House, Tustin Estate, Manor Grove, S.E. 15. Tel: 732-0747 England

JACK RICHARDSON, American Rep. Stadiums, Ltd., Sydney, 5015 Vista Place, San Diego, Calif. Tel: Talbot 8833

GERD RIETHENAUER, Frankfurt, Main No. 14—Rothchild—Alec, 45, Germany

RIKI PROMOTIONS, Yoshio Yoshimura, President, 78, Owasa-cho, Shibuyaku, Tokyo, Japan

JOE RIOS GYM, Condominio Las Lomas, Caparra Heights, P.R. Local 15, Phone: 783-7570

RIVERINA STADIUM, Wagga Wagga, Australia, Promoter, A.E. French

RIVERSIDE BOXING CLUB, 1975 S. Central, Phoenix, Ariz. Tommy Butler, Promoter.

ARTHUR L. RIVKIN, Coca-Cola Bottling Co. of San Diego, 1384-47th St., San Diego, Calif. 92102

ROBLES GYM, 122 Highland Ave., National City, Calif. 92050

REBEN P. RODRIGUEZ, 531 Lively Dr., San Antonio, Texas. Tel: DI2-2594; CA2-1913

MORTON ROGERS, 502 East Tremont, Bronx, N.Y., 10457. Tel: CY9-7593; CY4-2460

PETE ROKAS, Matchmaker, Central Valley Boxing Club, 1320 E. St., Fresno, Calif. Tel: AM4-4587; AM8-1268

UBALDO RONCALLI, Bergamo, Italy

LEO ROSALES, Boxing Coach and Manager, 3828 Seward St., Boxing Gym at 1006, So. 10th St., Ohama, Neb. 68111 Tel: 402-556-9892

ROSELAND SPORTS CLUB, Rosel and Ball room, Taunton, Mass. 617-238-4355; night: 617-238-3074

ROESLAND SPORTS CLUB, INC., 100 Main St., North Easton, Mass. 02356, Danny La Fratta, Promoter. Vito Talarita, Matchmaker

NORMAN ROTHSCHILD, Arena Boxing Club, 201 James St., Syracuse, N.Y.

CHRIS RUCCI'S BOXING GYM, 40 Grafton St., Worcester, Mass. 01604 Tel: PI2-3841

HANK RUHLING, 4 Gerstratt Zandvoort, Bad, Holland. Tel: 3415 A'dam. Cable: Interbox, Zandvoort.

ROBERT J. RUIZ, Apt. 501, 1601 Park Ave., Ohama, Neb. 68105

RODOLFO SABATINI'S PROMOTIONS, Via G. Battista Vico, I Rome, Italy, Tel: 388007-315363 Rome, Italy

ST. PAUL BOXING CLUB, 464 Hotel Capri, 9 West 7th St., St. Paul, Minn. 55102

ROGER B. SALA, P.O. Box 749, Pittsfield, Mass. Promoter. Tel: 413-445-4862

MUSHY SALOW, 127 Brewster Rd., West Hartford, Conn. Tel: 203-232-9931

JULIAN SANCHEZ, Medrano y 20 de Noviembre, Guadalajara, Mexico. Tel: 4-34-01

LUPE SHANCHZ, Sur-A-No. 4349, Co. Viaducto Piedad, Mexico, D.F. TEl: 19-87-85 (Manager)

SAN DIEGO PROFESSIONAL A. C., Morty Zlotoff, 6095 Del Cerro Blvd. San Diego, Calif.

BILL SANFORD, 1037 Kenston Dr., Concord, Calif. Tel: home: 415-685-3031; gym: 415-775-7020

LOPE SARREAL, JR., 1776 Dian St., Makati, Rizal (Phil.) Tel: 80-77-39 Cable: Lalorde, Manila

SASZAKI PROMOTIONS, Takeshi Sasazaki, President. I-Sanya-cho, Megura-ku, Tokyo, Japan

"SAILOR" DON SAUER, Boxing Enterprises, 71 Main St., Kingston Mass. 02364 Tel: day: 617-746-0610; night: 585-2039

WILLIAM (PINNY) SCHAFER, 308 Lindsey St., Ridley Park, Pa. 19107. Tel: 545-8627; 583-8144

CHARLIE SCHMIDT, 1711 South Congress, Austin, Texas 78704. Tel: 444-5400 (Promoter)

EDWARD SCHOFIELD & JIM PERRIN, JR., 1329 Adams St., New Orleans, La. 70018 (Promoter)

PANTALONES SANTIAGO Colisea Roberto Clemente San Juan, P.R. (Promoter)

SCHONIGER ENTERPRISES, c/o Murray Lincoln, 250 W. 39th St., N.Y., N.Y. Tel: 212-565-4818. Mr. James Wallach

CARL SCHULMEISTER, Kiel Strasse, Boningstedt bei Hambrug, Germany. Tel: 58-6000

ROCKY SCOTT, 44 Birr St., Rochester, N.Y. 14613

SEASIDE GYM, 355 E. Seaside Blvd., Long Beach, Calif. Tel: 213-437-9850

JIM SETZER, Promoter-Matchmaker, Boxing Action Associates, Inc., 303 Cherokee Trail, Huntington, West Virginia 25705. Tel: 523-7767; 736-5287

JOHN SHAPRE, 56 Valley Dr., Kingsbury, London, N.W. 9 Tel: CL 7781

SHINWA PROMOTIONS, Iawo Wakamatsu, presidnet, 4-2 Nishi-Shinbashi, Minato-ku, Tokyo, Japan.

JAKE SHUGRUE, Seaside Gym, 355 E. Seaside Blvd., Long Beach, Calif. 90802 Tel: 213-437-9850 (Manager)

PHIL SILVER, c/o Forum Boxing Promotions, Elks Bldg., 607 South Parkview Ave., Los Angeles, Calif. 90057. Tel: 213-380-5794; 380-5796

SAM SILVERMAN, 69 Canal St., Boston, Mass. Tel: LA3-4337; TU4-544

SILVER STATE SPORTS CLUB, Jack Doyle and Med (Red) Greg, Co-Promoters, 284 Desert Inn Rd., Las Vegas, Nev. Tel: Dudley 2-3289

STAN SKINKISS, Longdale Club, Manchester, England. Tel: 061-236-4186

WILLIAM SLAYTON-LINDA SIVILS, 213-269-6803; 466-0682

FELIX SMITH, 17 Range Crescent Kingston 2, Jamaica. Tel: 928-4342; business: 938-6231

RALPH SMITH & BILL PLATTSMIER, Beaumont Boxing Club, 1890 Wall St., Beaumont, Texas

SOCRATES BOXING CLUB, Socrates Cruz, Manager, Barrio Crespo Cartegena, Columbia

SIDNEY SOLMON, JR. 10 Vough Lane, Frontenac, Mo. Promoter in St. Louis, Mo. Tel: Mission 6-3110; Mission 4-0900

JACK SOLOMONS, 405 Strand, W.C. 2 England, Tel: 01-836-8128/9

SPANKY'S BOXING CLUB, 114 W. Ave., C., Kennewick Wash. 99336

MARIO SPANPINATO, National Boxing Club, 472 Ellis St., San Francisco, Calif. Tel: 043-3120

FRED SPENCE, 63 Oscott Road, Birmingham. B42-2TA, England, 28tb September 1974

S. O. PROMOTIONS, 1-15 Minami Nakamura, Minato-ku, Tokyo, Japan

AL SPOLDI, Boxing Enterprises, 6759 Yucca St., Hollywood, Calif. 90028

SPORTS ACTIVITIES, Eli Hanover, 419 E. Baltimore, 2nd floor, Baltimore, Md.

SPORTSMAN BOXING CLUB, 409 North Tyron St., Charlotte, N.C. 28202

STADIUMS, LTD., Hutchinson House, 76 Flinders La., Melbourne, C.I. Australia Gen. Mgr. R. Lean. Tel: C7499, FL9251

GEO STASSI, 246 Kelbyst, Covima, Calif. 91723

DENNIS STECHER & WALLY KARBO, Boxing 7 Wrestling Club, Hotel Dyckman, Minneapolis, Minn.

DUKE STEFANO, Asst. Matchmaker, Madison Square Garden, N.Y. Tel: 244-2200

HOWIE STEINDLER, Main Street Gymnasium, 318½ South Main St., Los Angeles, Calif. 90013. Tel: gym: 628-2825. home: 115 North Doheny Dr., Los Angeles, Calif. 90048. Tel: 278-1408

STEPHENVILLE GARDENS, Stephenville, Box 772, Newfoundland and, Tel: 643-2591 (Promoter)

BOB STERNVERG, Rochester, Minn. (Promoter)

VERN STEVENSON, President, 347 Montreal Rd., Vanier, Ontario, Canada, Phone: 741-3298

BEN STRAZZERI, 5006 Roosevelt Blvd., Phila., Pa. 19123. Tel: 288-3375 (Manager)

TONY STRAZZERI, 5006 Roosevelt Blvd., Phila., Pa. 19124. Tel: 333-9018 (Manager)

JULES STRONGBOW ENTERPRISES, Strelich Stadium, Bakersfield, Calif. Howie St., indler, Matchmaker.

VICTORIO STRUMULO, (Palazzo del Sport) Velodromo Vigorelli, Ice Palace, Milian, Italy

BARON VON STUMME, 4209 Calmenga Bldg., North Hollywood, Calif. 91602. Tel: PO3-6750

PATSY SUAREZ, 3501 East Frierson, Tampa, Fla.

SUMMIT BOXING CLUB, 596 Carpenter St., Akron, Ohio 44310

SUPERIOR BOXING CLUB, James Puetori, promoter, 1590 Little Orchard St., San Jose, Calif.

SWAN PROMOTIONS CO. LTD., Tamachi Bldg., 7-4 Chome, Alaska, Tamachi Minato-ku Tokyo, Japan. Tel: 481-7906, 5903, 1074. Cayle Swanpromot Tolyo.

SYNDEY STADIUM, Ruschcutters Bay, Sydney, Australia, Manager, H. Miller. Tel: FM-1363

VITO TALLARITA, 58 Fairview Ave., Thompsonville, Conn. Tel: 745-6972

TANABE PROMOTIONS, Kunio Tanabe, President 109 Omoto-cho, Tokyo, Japan

TOSHIO TANAKA, Akatsuki Boxing Club, No. 884-2 Chome Kamiochiai, Shinjukiku, Tokyo, Japan. Tel: 369-7960

HERMAN TAYLOR, Rm 200 Shubert Bldg., 250 S. Broad St., Phila. 2, Pa. Tel: Pennypacker 5-4091-92

TELSTAR GYM, 146 West 28th St., N.Y., N.Y. Tel: 241-6170

FREDDIE B. TERMUNE, L&M Enterprises, 229 N.E. 1 Ave., Miami, Fla. 33101 Tel: 379-4753

TEXAS BOXING ENTERPRISES, Earl Giliam, promoter; Harlan Haas, publicity director, 707 Texas Ave., Houston, Texas, 77002. Tel: CA7-1816. Ticket Office: CA2-0736

TEXAS DEPARTMENT OF LABOR AND STANDARDS, Box 12157, Capitol Station, Austin, Texas 78711 Tel: 512-475-2403

THAILAND BOXING COMMISSION, P.O. Box 2-59, Bangkok, Thailand

EDDIE THOMAS, 5 King Edward Villas, The Walk, Merthyr Tydfil, S. Wales, Tel: 0685-4586

HENRY THOMAS, 905 Montgomery St., Alexandria, Va. 22314 Tel: home: 703-548-6016; gym: 202-748-9132 (Manager)

LOU THOMAS, (National Boxing Club) Kezar Pavilion, 248 Hyde St., San Francisco, Calif. Tel: OR 3-3120; Office: 472 Ellis St., San Francisco.

JACK THOMPSON ENTERPRISES, 5802 South Oak Park Ave., Chicago, Ill. 60638. Tel: 586-5295

PAUL TIBBS & DENNY SIMPSON, 23-30 Goodhope Rd., S.E. Washington, D.C. Tel: 202-582-4039; 202-462-2504

TIAMBOOM INTRABUTRA, Rajadamnern Stadium, No. 1 Rajadamnern Ave., Bangkok, Thailand

TIGER'S BOXING SCHOOL, 1556 E. Commercial Blvd., Ft. Lauderdale, Fla. 33308, Phone (305) 771-9667.

JOHNNY TOCCO, 408 Melody Lane, Las Vegas, Nev. 89108 Tel: 878-6236

JOHN H. TODD, 5513 Barnhollow Rd., Norfolk, Virginia 23502 Tel: 1-804-420-1829 (Manager)

FRANK J. TOMMASO, 1312 N. Kedzie Ave., Chicago, Ill. 60651 Tel: 772-9605

STEVE TOMASSI, 2968 N. Bondall St., Phila., Pa. 19132

RINO TOMMASI-ITOS, Promotions, Rome, Italy. Office: Via Pietro de Cortona, 8. Headquarters: Via Flamingo 333, Rome, Italy. Tel: 3000681; 390648. Private: Viale Bruno Buozzi, 36 Tel: 87-2864

JOE TORO, Manager, Eagles Boxing Club, 1416 7th Ave., Seattle, Wash. call after 5 p.m.: 206-MA3-8787; ME3-4858

TORONTO A. C., Earl (Sully) Sulivan, promoter, 109 Ossington Ave., Toronto, Can. Tel: LE1-0088

JOSE LUIS TORRES, Ave. A Apt. 93, Panama, Rep. De Pamanma. Tel: 783-1243

ETTORE TOZZI, Via XXV, Aprille 60-5-55 Lastra a Sugna, Frienze, Italy (Manager)

BRUCE TRAMPLER, 836 Broad Ripple Ave., Indianapolis, Ind. 46220

TRANSVAAL NATIONAL SPORTING CLUB, P.O. Box 6711 Johannesburg, So. Africa Tel: Johannesburg 33-9887

BUD TRAYNOR, 572 Marsh Ave., Reno, Nev. Tel: 702-323-2618

TREASURE BALLEY BOXING CLUB, 604 6th St., N. Ext. Nampa, Idaho Tel: 208-466-2767

DON TSARK, 48 Turquoise Way, San Francisco, Calif. 94131

FRANK TUNNEY, Maple Leaf Gardens, 466 Church St., Toronto, Ont., Canada

IRVING UNGERMAN, 1526 Du pont, Toronto, 9, Ont., Canada

UNIPROM, INC., Arenata Enterprises Bldg. Cabao, Quezon City, Phila.: P.O. Box 746, Manila, P.I.

HECTOR VACCARA, International Boxing Manager, Ave, Del Liberatador, 4520-60-13 Buenos Aires, Argentina

PETE VACCARE, 189-15 50th Ave., Flushing, N.Y., N.Y. 11365 Tel: FL7-8577 (Manager)

JOE J. "HORN" VACCARELLI, 604 Pike St., Seattle, Wash. Tel: MA3-9941

JESUS MORALES VALARINO, San Francisco a Sociedad Edifiecio Magdalena 40 piso No. 42. Caracas, Venezuela. Tel: office: 4-21 570; home: 2-3577

VALLEY SPORTS, INC., 505 West Kearney Blvd., Fresno, Calif. Tel: 268-8856

DANIE VANZYL, 46 Queens Court, Klein St., Johannesburg, S. Africa

GEORGE VASILOU, Seaside gym, 355 E. Seaside Blvd. Long Beach, Calif. 90802 Tel: 213-437-9850

ANGEL VAZQUEZ, Diversiones Y Espedtatulos de Mexico S.A.—J. Maria Marroqui 11-3 Piso, Mexico City, Mexico

JORGE VASQUEZ, 2071 Berkeley Ave., Los Angeles, Calif 90026. Tel: 384-3958

JOSE VASQUEX, Calle Volt 48, La Mesa, Tijuana, B.C. Mexico. Tel: 386-3391

ALONSO VEGA, 2017 Berkeley Ave., Los Angeles, Calif. 90026 Tel: home: 384-3958

ALFONSO ORTEGA VALEZ, Empresa Mexicana de Box (Salvador Lutteroth Suvs.), Calle del Dr. avista, 181 A, Mexico City, Mexico

VENETIAN GARDENS, S.C., 586 George St., Sydney, N.S., Canada. John Chechetto

VENTURA BOXING CLUB, Robert H. Krupp, P.O. Box 317, Ventura, Calif.

AL VIALARDI PRODUCTIONS, 3130 Arnow Place, Bronx, N.Y. 10461

MORIE VICKERS, Royal Oak, 67 Barking Rd., Canning Tower, London, England. E. 16

GENE VILLACCI, Sheraton Eastland Hotel, Portland, Maine. Tel: 772-9325

JOHN VILLAFLOR, 130 North Coronado St., Los Angeles, Calif. Tel: home: 389-2529; gym: 688-8502

PETEY VIRGIN, 1570 Van Yranken Ave., Schenectady, N.Y. 12308 Tel: FR4-2926

JOE VISALLI, 12 Colonial Gardian, Brooklyn, N.Y. Tel: TE6-8064

LOU VISCUSI, Texas Boxing Enterprises 707 Texas Ave., Houston, Texas. Tel: Capitol 2-1555

PETE VITAL SR., 416 North Katherine Dr., Montebello, Calif. 90640 Tel: 723-2209

CHARLARD VONGCHEEP, Charland Boxing Promotions, Lumpinee Boxing Stadium, Bangkok, Thailand

HENRY BARON VON STUMHUME, 4209 Calmenga Blvd., North Hollywood, Calif. 91602 Tel: PO3-6750

TED WALKER, P.O. Box 922, Eugene, Oregon. Phone: 503-342-5181

JIMMY WALLACH, c/o Roques Gallery, 5th floor 247 West 38th St., NYC, NY, 212-354-6011.

RAY WALSH, 4217 Germitage Rd., Richmond, Va. Tel: 2-3227 (Manager)

WES WAMOLD, 215 Inkopah St., Chula Vista, Calif. 92011 (Manager)

AL WARNER ASSOCIATES, World Wide Promotions, 1234 24th South Petersburg, Fla. 33711

BEN WASHINGTON, 17161 Pontchartram Drive, Detroit, Michigan 48203, Phone: (313) 834-4400

SAM WEINBERG, 4607 Griscom St., Phila., Pa. 19124 (Manager)

SUEY WELCH, 306 W. 3rd St., Los Angeles, Calif. Tel: 626-3938

WEST RAND SPORTING CLUB, 72 8th Ave., Roodepoort 7611

WESTERN BOXING CLUB, James Cosenza and Max Blum, Promoters, 1818 San Pablo Ave., Berkeley, Calif.

DON WHITE, P.O. Box 5283, Spartanburg, S.C. 29301, 803-582-5921

JERRY WHITE, 1722 Jefferson Ave., Miami Beach, Fla. 33139 305-531-1981

JIMMY WHITE, 1900 Condon Ave., Metairie, La 70003

WHITE CITY SPORTING CLUB, P.O. Box 3965 Johannesburg, So. Africa Tel: Johannesburg 33-3551

DICK WHITEHEAD, 1913 E. Seminole P.O. Box 3217 Glenstone Station, Springfield, Missouri, Tel: TU1-0772; UN6-7853 (Manager)

FRITZ WIENE, Boxburo, Hamburg 1 Steindamn 11013 Tel: 240791

JIM WILLIAMS, 416 Addison Ave., Westmont, N.J. 08108, Manager (609) 858-0142

MAC WILLIAMS, 351 Chapelwood, Llandeyrn, N. Cardiff, Wales 0222-75638

ROBEY WILLIS, Northern Nevada Amateur Boxing League and Coach Stewart Boxing Club, P.O. Box 146, Stewart, Nevada 89437. Tel: home: 882-5087; school 882-3411

JIM WINDSOR, Sherwood, 4, Broomhill Crescent, Leeds, 7 England

THEO WITTENBRINK, St. Georgstrasse 8, Hamburg, Germany Tel: 24-67-4748

WORLD SPORTING CLUB, The Great Room, Grosvenor House, Park La. London, W. England, Promoter Jack Solomons. Address all correspondence to secretary, World Sporting Club, 41 Great Windmill St., London W.I. England. Tel: GERrard 9195

WTB, WORLD TEAM BOXING, 119 South St., Asaph Street, Alexandria, Virginia 22314

JOE YDIANDO (promoter) 1755 So. Bridge St., Winnesmucca, Nev. 89445 Tel: 702-623-3174

GEORGE YELTON, 3011, 92nd South Tacoma, Washington 89409, Phone: (206) 588-9019

NAT YESS, 27 Truesdale Gardens, Alsworth, Middlesex, England

YUGOSLAVE BOXING, Zuruzenje Profesionalnih, Boksarjev v Ljubljini, 61000. Ljuoijama, Nazajevai, Yugoslavia

YUGOSLAVE BOXING, Boksarjev v Ljubljini, 61000, Ljuoijama, Nazajevai, Yugoslavia

BO ZAINE, Ericsson do Brasil, Caixa Postal 5677, Sao Paulo, Brazil. Tel: 298-3322

FRANK ZETTS, 64E. Dewey Ave., Youngstown, O. Tel: ST 8-83-8

PAT ZILL, 169 Mayfair, Columbus, Ohio 43213. Tel: 231-9874

WALDEMAR ZUMBANO, Av. Higienopolis, 240 ap. 212-B, Sao Paulo, SP Brazil.

RING CHAMPIONS

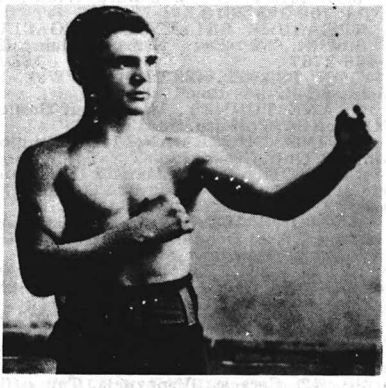

HARRY FORBES

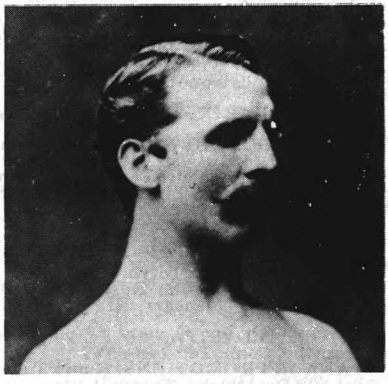

BILLY EDWARDS

INDEX TO SECTIONS ONE, TWO, THREE, FOUR AND SEVEN

AMERICAN, JUNIOR CHAMPIONS AND TITLE CLAIMANTS IN ALL DIVISIONS, RETIRED PROMINENCE.

History of the heavyweight division 11
History of the light heavyweight division 17
History of the middleweight division 18
History of the welterweight division 21
History of the lightweight division 23
History of the featherweight division 25
History of the bantamweight division 28
History of the flyweight division 31

HISTORY OF JUNIOR DIVISION TITLES

Junior middleweight, welterweight and lightweight classes 33
World Boxing Association Championships 35, 37
World Boxing Council Title Bouts in 1974 36
Promoters, Matchmakers and Managers 801

INDIVIDUAL RECORDS OF WORLD CHAMPIONS

A

Aaron, Barney 277
Accavallo, Horacio 380
Actor-Pugilists 146
Ages (When Title Was Won by Heavyweight Champion) 127
Akins, Virgil 272
Ali, Muhammad (see Cassius Clay) 191
Allen, Terry 372
Allen, Tommy 171
All Time Rankings 10
Amateur Athletic Union Champions (1973) 156
American and Junior Champions and Retired Claiments in All the Divisions .. 380-412
Ambers, Lou 292
American Bare-Knuckle Champions 149
American Expeditionary Forces Champions (1919) 153
Anaya, Romero 361
Angott, Sammy 293
Apostoli, Fred 233
Archibald, Joey 324
Aragon, Art 413

Arenas:

- First Open Air 140
- Indoor (U.S.) 125
- Indoor and Outdoor (Foreign) 126
- Long Island Garden Bowl 143
- Outdoor (U.S.) 125
- Named in Honor of a Boxer 144

Arizmendi, (Baby) Alberto 380
- Arizmendi-Armstrong Series 74

Armstrong, Bob 413
Armstrong, Henry 265, 292, 324
- Armstrong-Arizmendi Series 74
- Biography 44

Attell, Abe 312
- Biography 46

Attendances:

- Largest All Time 142
- Largest Indoor 142
- Smallest 142

Australian Champions 158
Automatic Timekeeper 141

B

Backus, Billy 275
Baer, Max 183
- Baer-Carnera Bout (Financial Report) .92

Baldwin, Caleb 277
Ballerino, Mike 381
- Ballerino-Villa Series 71

Bantamweight class:

- Complete Records 338-361
- History 28

Bare-Knuckle Boxing History:

- American Champions 149
- First Bare-Knuckle Fight 139
- International Champions 149
- Largest Stakes 122
- Last Champion Fight 11
- Longest Fight 142
- Shortest Fight 142

Barnstorming 140
Barry, Jimmy 338
- Barry-Langford Series 70
- Barry-Leon Series 73

Bartfield, Soldier
- Bartfield-Italian Joe Gans Series 71

Bartolo, Sal 330
Baseball Parks: Bouts Staged in New York Stadium 123
Basilio, Carmen 244, 272
Basilio-Robinson Fights:

- First Bout (Financial Report) 102
- Second Bout (Financial Report) 102

Bass, Benny 318
Bassey, Hogan (Kid) 334
Battalino, Battling 319
Battle of the Long Count 103
Becerra, Joe 356
Belanger, Albert Frenchie 366
Belcher, Jem 165
Bell (Dontinuation of Count after Round Has Ended) 146, 150
Belloise, Mike 382
Belts (Ring Magazine) 120
Bendigo, William Thompson ("Bold" Badigo) 168
Benvenuti, Nino 247
- Benvenuti-Griffith Series 75

Berg, Jackie (Kid) 383
Berlenbach, Paul 200
- Biography 46

Bernstein, Jack 384
Bettina, Melio 206
Biographies of World Champions and All time Greats 45-69
Bivins, Jimmy
- Bivins-Moore Series 73

Blackburn, Jack 414
Book (First about Boxing) 140
Book (First Annual Boxing Record) 141
Borkorsor, Venice 378
Bowen, Andy 415
Bowker, Joe 341
Boxing Hall of Fame 39-45
Boxing Magazine (First) 141
Boxing:

- Book (First) 140
- Book (First Annual Record) 141
- Boxing Magazine (First) 141
- Boxing School, (First in America) ...139
- Consecutive Winning Streaks 136
- Famous Series 69-76
- Hall of Fame 39-45
- Laws of New York 134
- Mythology 146
- Taxes in New York State 124, 125
- Twenty-Year Boxers 133
- Twin Brothers 137

Boxing Writers' Association 145
Boxers (Giants) 138
Boxers Turned Preachers 147

Braddock, James J. 184
Braddock-Louis Financial Report 91
Brain, Benjamin 165
Brannigan, Patsy 415
Bratton, Johnny 269
Brazilian Champions (First) 139
Breakdown of Votes (When Initiated) 150
British Boxing Starts 146
British Champions 157
British Commonwealth Champions 157
British Heavyweight Champions (1719-1885) 148
Britt, Jimmy (James Edward) 385
Britton, Jack 258
Biography 46
Britton-Griffiths Series 74
Britton Lewis Series 69
Broad, Kid 415
Broome, Harry 168
Brothers, First Famous 139
Brothers in Boxing (Twins) 137
Brothers (Scored Kayoes on Same Card) 144
Broughton, Jack 163
Brouillard, Lou 230, 262
Brown, Jackie 368
Brown, Joe 301
Brown, Knockout 415
Brown, Newsboy 385
Brown, Panama Al 349
Biography 46
Buchanan, Ken 304
Buff, Johnny 346
Biography 47
Burke, James (Deaf) 168
Burley, Charlie
Burley-Williams Series 75
Burns, Frankie 416
Biography 47
Burns, Tommy 177
Finacial Report 85
Burruni, Salvatore 375
Byrne, Simon 168

C

Callahan, Mushy 386
Callura, Jackie 329
Campi, Eddie 417
Biography 47
Canadian Champions 157
Cannon, Tom 172
Canzoneri, Tony 290, 319
Biography 48
Carnera, Primo 182
Carnera-Baer (Financial Report) 92
Carney, Jem 279
Carpentier, Georges 198
Biography 48
Carpentier-Dempsey (Financial Report) 90
Carnival of Champions:
Olympic Club of New Orleans (1892) 122
Polo Grounds of New York (1934) ..122
Carruthers, Jimmy 354
Biography 47
Carter, James (Jimmy) 297
Carter-Salas Series 75
Carter, Kid 418
Castillo, Chucho 358
Castillo, Luis
Castillo-Olivera Series 74
Caunt, Ben 167
Cerdan, Marcel 238
Biography 48
Chambers, Arthur 278
Champions:
Amateur Athletic Union 156
American Bare-Knuckle 149
Australia 158
Bare-Knuckle Boxing (See Bare-Knuckle Boxing History)
Brazil 139, 158
British 157
British 1719-1885 148
British Commonwealth 157
Canada 157
European Boxing Union 157
France 140
Germany 147
Heavyweights who Refereed Heavyweight Title Bouts 147
Heavyweight Title Bouts 1974 117
International Bare-Knuckle 149
Italy 147
Japan 140, 147, 158
Knockout Averages of Heavyweight ..82
Korean 159
Light-Heavyweight's Who Failed in Bids for Heavyweight Title 78
Manager of Two Heavyweight Champions 140
Measurements of Heavyweight Champions 79
Mexico 159
National A.A.U. 156
North American 159
Olympic 153
Orient 158
Philippines 147, 160
South America 158
Southpaw 138
Super 131
Thailand 158
With Unique Records 146
Who Regained Championships 127
Heavyweights Who 129
Who Retired Undefeated 129
First Who 140
Who Retired in the Ring 128
Who Undefeated When They Won Titles 127
World Title Holders as of 1973 157
World Boxing Association 157
Championships:
Draws 138
Eight Count (When First Used) 146
Fights Held in 1974 117
Fights Held in New York Ball Parks ..123
Fights with Record Knockdowns 83
First to be Won on a Disqualification 114, 139
Heavyweight Comebacks 129
Heavyweight Fight Odds 111
History 11-16
Knockdowns in a Single Round 82
Longest Held in Each Division 78
Most Engaged in By Heavyweights 117
One Round Knockouts in Title Bouts .81
Regained Title 127, 129
Shortest Held in Each Division 78
Studio (First) 140
Title Bouts in Which Title Changed Hands (Heavyweights) 76
Title Bouts Outside U.S. (First) 139
Two Won on Same Night 142
World Boxing Association 35
World Boxing Association Title Bouts 1974 37
World Boxing Council Title Bouts 1974 36
Chandler, Tom 216
Chaney, George K.O. 418
Biography 49
Charles, Ezzard 186
Charles-Maxim Series 73
Charles-Walcott Series 73
Third Bout with Walcott, Financial Report 97
Chase, Jack
Chase-Moore Series 74
Chionoi, Chartchai 377
Chip, George 221
Chip-Dillon Series 74
Chocolate, Kid 321
Biography 49
Choynski, Joe 419
Christoforidis, Anton 207
Clabby, Jimmy 420
Clark, Elky 421
Biography 49
Clark, Williams (Nobby) 306
Clarke, Jeff
Clarke-Langford Series 71
Clay, Cassius (Muhammad Ali) 191
Financial Reports of His Fights .. 97-100
Financial Report: Clay-Bonavena 98
Financial Report: Clay-Blin 99
Financial Report: Clay-Bugner 100
Financial Report: Clay-Chuvalo .. 97, 99
Financial Report: Clay-Cooper 97
Financial Report: Clay-Ellis 99
Financial Report: Clay-Folley 98
Financial Report: Clay-Bob Foster ... 99
Financial Report: Clay-Mac Foster ... 99
Financial Report: Clay-Frazier 99
Financial Report: Clay-Lewis 99
Financial Report: Clay-Liston Bouts .. 97
Financial Report: Clay-London 98
Financial Report: Clay-Lubbers 100
Financial Report: Clay-Mathis 99
Financial Report: Clay-Mildenberger .. 98

Financial Report: Clay-Norton 100
Financial Report: Clay-Patterson 97
Financial Report: Clay-Quarry ...98, 99
Financial Report: Clay-Terrell 98
Financial Report: Clay-Williams 98
Floored Three Times During Career ...83
Coburn, Joe 171
Cocoa, Kid
Cocoa-Williams Series 75
Cochrane, Freddie (Red) 268
Coffey, Jim 421
Coffroth, James (Sketch) 144
Cohen, Robert 355
Cokes, Curtis 275
Collyer, Sam 277
Colors, Fighting 141
Complete Records of All Champions in All Divisions 163-412
Conley, Frankie 386
Conn, Billy 207
Conn-Louis Financial Report 92
Consecutive Winning Streaks (Most) 136
Corbett, James J. 174
Biography 49
Corbett, Young 311
Corbett, Young III 263
Coulon, Johnny 342
Biography 50
Counting After Bell Ends a Round ...146, 150
Crawley, Peter 165
Cribb, Tom 164
Crique, Eugene 314
Cross, Leach 422
Cruz, Carlos Teo 302
Curtis, Dick 277

D

Dade, Harold 353
D'Agata, Mario 355
Darcy, Les 423
Biography 50
Darcy-Holland Series 76
Darts, Bill 166
Data, Historic 145-147
Dauthuille, Laurent 423
Deaths:
First in America 140
In 1974 136
In Title Bouts 135
Of Prominent Boxing Figures 136
Ring Deaths 136
Tragic 135
Decisions:
Controversial 119, 151
Four Different in a Single Bout 140
Reversals 150
Three Different in a Single Bout 140
Delaney, Jack 201
Biography 50
Delaney, Ronnie (see Welch-Delaney Series)
De Marco, Paddy 299
De Marco, Tony 271
Dempsey, Jack (Nonpareil) 250
Dempsey, Jack 179
Biography 51
Bout with Carpentier (Financial Report)90
Bout with Firpo (Financial Report) ...90
Bout with Tunney (Financial Report) .90
Bout with Willard (Financial Report) .90
Ring Earnings 84
Dillon, Jack 195
Biography 51
Dillon-Chip Series 74
Dillon-Levinsky Series 71
Disqualifications (First Under Marquis of Queensberry Rules) 114, 139
Dixie, Kid
Biography 51
Dixon, George 308, 338
Biography 51
Dobbs, Bobby 423
Donnelly, Dan 166
Donovan, Mike 216
Double Knockdowns 143
Double Knockouts 143
Downes, Terry 244
Downey, William Bryan 387
Draw in Championship Bouts 138
Driscoll, Jem 423
Biography 52
Duffy, Paddy 250
Dundee, Joe 260
Dundee, Johnny 315
Biography 52
Dundee-Jackson Series 71
Dundee-Leonard Series 72
Dundee-White Series 72
Dundee, Vince 230
Dunne, Jim 172
Duran, Roberto 304
Dwyer, John L. 173

E

Earnings (Record for One Bout) 142
Earnings (Records in World Title Bouts) ...142
Earnings, Ring:
Burns, Tommy 85
Charles, Ezzard (Title Bouts) 86
Dempsey, Jack 84
Foreman, George (Title Bouts) 88
Frazier, Joe (Title Bouts) 88
Liston, Sonny (Title Bouts) 88
Louis, Joe 83
Marciano, Rocky 86
(Marciano Title Bouts) 86
Patterson, Floyd 87
Sullivan, John L. 84
Walcott, Jersey Joe 85
Ebihara, Hiroyshi 374
Edwards, Billy 278
Eight Count 114, 146
Elliott, Jim 172
Ellis, James 387
Elorde, Flash 388
Erne, Frank 280
Ertle, Johnny (Kewpie) 389
Escobar, Sixto 351
European Boxing Union 161
European Champions 157
Exhibition Bouts with Record Gates 139

F

Facts Worth Knowing 139-145
Fame (Boxing Hall of) 39-45
Famechon, Johnny 336
Famous:
Boxing Series 69-76
Fighters with Tragic Endings 135
Fighting Fists 135
Firsts 114
Ring Reversals 150
Farr, Tommy 424
Fatalities:
In America (First) 140
In Ring 136
In Title Bouts 135
Of Prominent Figures 136
Fathers and Sons 137, 139
Faulkner, Tom 166
Featherweight Class:
Complete Records 306-337
History 25
Fee, Largest Paid to a Referee 131
Fee, Smallest Paid to a Referee 131
Fernandez, Jorge (See Griffith Hernandez Series) 75
Ferns, Jim (Rube) 252
Fields, Jackie 261
Figg, James 163
Fight Film Law Repealed 144
Fight Films History 141
Fighters with Tragic Endings 135
Fighting Colors 141
Fighting Fists (Famous) 135
Fights stopped Between Rounds 145
Filipino, Fighters 147, 160
Financial Reports of Heavyweight Title Bouts 89-101
Firpo, Luis 425
Bout with Dempsey (Financial Reports) 90
Firsts in Boxing:
Actor-Pugilists 146
American to Box on Foreign Soil ...146
Automatic Time Keeper 141
Bare-Knuckle Bout 139
Barnstorming Champion (John L. Sullivan) 140
Book on Boxing 140
Book on Boxing (Annual) 141
Boxing Magazine 141
Brazilian Champion 114, 139
British Boxing 146
British Champion (Junior Title) 114
Championship Fights in Israel 146
Championship Fights in U.S. 139

Championship Fight to End in Disqualification 114, 139
Fatality in U.S. 140
Fathers and Sons in Boxing 137, 139
Fight Films 141
Fight in Padded Ring 142
Fight on Radio 112
Fight Recorded 139
Fighting Colors 141
Filipino Fighters in Foreign Countries 147
French Boxer (Petit the Giant) 140
Four Different Decisions Rendered in a Bout 140
Foul (Title won on) 143
Four Ropes Used in a Title Bout 140
Glove fight 139
Gloves (Last Two Ounce Used) 145
Gloves (Skin Tight Used) 139, 145
Gloves Used 139, 145
Grandstand Used (1824) 141
Heavyweight Champion 163
Hebrew Boxer (Daniel Mendoza) 146
International Title Bout 143
Israel Fight 146
Mandatory Eight Count in Heavyweight Title Match 114, 146
Mexican Champion (Chalky Wright) .140
Million Dollar Gate 142
Mixed Championship Bout 139
Motion Picture of a Fight 141, 148
Mouthpiece (Ted Lewis) 141
Negro-Caucasian Fight in South Africa 143
Negro to Referee a Heavyweight Title Bout 143
Negro to Win World Heavyweight Title 143
Open Air Arena in U.S. 140
Referee and Two Judges Officiate ...144
Referee Replaced in World Title Bout 114
Report in Jewish Paper 141
Ring Champion (Jim Figg) 139, 163
Ring Fatality in U.S. 140
Rules Adopted 139
School for Boxing 139
Studio Championship Bout 140
Television and Radio in Boxing 112
Three Fights in One Day 146
Three Title Bouts Staged in a Row ..140
Twenty-Second Rule 114
Undefeated Champions 137
Undefeated Retired Champions 140
U.S. Born Boxers 139
Use of Oxygen 146
Woman Fighter 139
World Title Bout Held in Different Countries 139
Financial Reports, Heavyweight Title Bouts 89-101
Financial Reports, Non-Heavyweight . 101-103
Fists, Famous Fighting 135
Fitzsimmons, Robert 175
Biography 52
Fleischer, Nat (Globe Trotter) 144
Flood, Jimmy 425
Flowers, Tiger 226
Flynn, "Fireman" Jim 425
Flyweight Class
Complete Records 362-379
History 31
Fogarty, Jack 426
Forbes, Harry 339
Foreign Heavyweights Who Won the Title ..139
Foreman, George 191
Bout with Clay 101
Bout with Frazier (Financial Report) 101
Bout with Norton 101
Bout with Roman (Financial Report) 101
Ring Earnings, Title Bouts 88
Foster Bob 215
Bout with Clay, Financial Report 99
Bout with Fouri, Dec. 1, 1973 (Financial Report) 101
Bout with Frazier, Financial Report .100
Foul (First Title Won on) 143
Four Ropes Used in Title Bout 140
Frawley Law Days (New York State Tax During) 124
Frazier, Joe 190
Bout with Bugner (Financial Report) 101
Bout with Clay, Mar. 8, 1971 (Financial Report) 99, 101
Bout with Clay Jan. 28, 1974 (Financial Report) 100
Bout with Daniels (Financial Report) 101
Bout with Ellis (Financial Report) ...100
Bout with Foreman Financial Report) 101
Bout with Foster (Financial Report) .100
Bout with Quarry (Financial Report) 101
Bout with Stander (Financial Report) 101
Knockdowns 147
Title Bout Earnings 88
Freeman, Tommy 144, 262
French Boxers 140
Fujii, Paul Takeshi 389
Fullmer, Gene 243
Fullmer-Robinson Series 74
Fulton, Fred 426

G

Galento, Tony 428
Gallagher, Charley 172
Gans, Italian Joe
Gans-Bartfield Series 71
Gans, Joe 281
Biography 52
Garcia, Ceferino 235
Garden (See Madison Square Garden)
Gardner, Billy 427
Gardner, George 193
Gates (Attendances):
Largest 142
Largest Indoor 142
Largest in Exhibition 139
Million Dollar 121
Gavilan, Kid 270
Gavilan-Graham Series 73
Genaro, Frankie 363
Biography 53
Geoghegan, Owney 278
Germany (First Pro Fights) 147
Giant Boxers 138
Giardello, Joey 245
Gibbons, Mike 427
Biography 53
Gibbons, Tommy 429
Biography 53
Gilmore, Harry 390
Globe Trotting 144
Glove Contests Prior to Frawley Laws:
First Time Used 145
History of Gloves 145
Largest Stakes Skin Tight 122
Last Two Ounce Gloves Fight 145
Skin Tight Gloves 145
Glover, Mike 430
Golden Gloves Competition 156
Goldman, Charley 430
Goldstein, Abe 346
Goldstein, Ruby 430
Gomes, Harold 390
Goodrich, Jimmy 287
Goss, Joe 173
Graham, Billy
Graham-Gavilan Series 73
Graham, Bushy 349
Grandstand, When First Used 141
Graves, Kid 391
Graziano, Rocky 237
Bouts with Zale (Financial Reports) 102-103
Records Set in N.Y. and Chicago Bouts with Zale 103
Greb, Harry 224
Biography 54
Greb-Keiser Series 71
Greb-Smith Series 72
Griffith, Emile 274, 246
Griffith-Benvenuti Series 75
Griffith-Fernandez Series 75
Griffith-Moyer Series 75
Griffith-Rodriguez Series 75
Griffiths, Johnny
Griffiths-Britton Series 74
Griffo, Young 391
Biography 54
Grim, Joe 431
Guarantees, Record 143
Gully, John 156

H

Hairston, Eugene 432
Halimi, Alphonse 356
Hall, Jim 432
Hall of Fame 239
Harada, Masahike (Fighting) 358
Harris, Harry 339
Hart, Marvin 176
Harvey, Len 433

Hawkins, Dal 307
Heaviest Boxers 138
Heavyweight Division
Complete Records 163-192
History 11
Heavyweight:
Ages at Which Title Was Won 127
Bouts in Which Title Changed Hands .76
British Champions and Title Claimants From 1719-1885 148
Championship Bouts Outside the U.S.147
Comebacks 129
Financial Reports for Title Bouts 89
Foreign Champions 138
History of 11
Knockout Averages of Champions 82
Last Rounds in Title Bouts 103
Manager of Two Champs 140
Measurements of Heavyweight Champions 79
Million Dollar Gate 142
Number of Championship Bouts Fought 117
Odds in Title Bouts 111
Refereed: Former Champions who Ref'd in Heavyweight Champion Bouts147
Referees in Title Bouts 130
Retained Title 129
Title on a Foul 143
Undefeated Challengers When They Fought for Title 127
Undefeated Challengers Who Won Title127

Hebrew Boxer, First (See Daniel Mendoza)
Heenan, John C. (Benecia Boy) 172
Henneberry, Fred
Henneberry-Rhichards Series 76
Herman, Babe
Herman-Kaplan Series 72
Herman, Pete 344
Biography 54
Hernandez, Carlos 392
Herrera, Aurelio 433
Herrera, Rafael 360
Hicken, Abe 278
Historic Data 145
History of All Championship Classes 11-34
Hogan, Ben 171
Holland, Fritz
Holland-Darcy Series 76
Horton Law in New York 134
Hostak, Al 234
Houck, Leo 433
Hudkins, Ace 435
Humphries, Richard 164
Hyer, Jacob 171
Hyer, Tom 171

I

Indoor Boxing Arenas (United States) 125
Indoor and Outdoor Boxing Arenas (Foreign) 126
Indoor Record Attendance 142
Indoor Record Receipts 142
International Bare-Knuckle Champions 149
Internantional: First Title Bout 143
Israel Boxing: First Title Bout 146
Italian Boxing 147

J

Jack, Beau 141, 294
Jacks, the Three 144
Jackson, John 164
Jackson, Peter 435
Jackson, Willie 436
Jackson-Dundee Series 71
Jackson-Tendler Series 73
Jadick, Johnny 393
Janiro, Tony 436
Japanese Boxers 147
Japanese Champions 147, 158
Jeanette, Joe 436
Jeanette-Johnson Series 72
Jeanette-Langford Series 70
Joby, Ben 229
Jeffra, Harry 325, 352
Jeffries, James J. 176
Biography 54
Bout with Johnson (Financial Report) 89
Jenkins, Lew 292
Jewish Newspaper Report, First 141
Joffre, Eder 357
Johansson, Ingemar 188
Johansson-Patterson Bouts (Financial Reports) 95
Johnson, Harold 212
Johnson, Jack 177
Biography 55
Johnson-Jeannette Bout (Financial Report) 72
Johnson-Jeffries Bout (Financial Report) 89
Johnson, Tom 163
Jones, Aaron 170
Jones, Gorilla 228
Jordan, Don 273
Junior Titles, History of 33
Junior Welterweight Title Holders 33
Jurich, Jackie 394

K

Kane, Peter 370
Biography 55
Kansas, Rocky 288
Kaplan, Louis Kid 317
Biography 55
Kaplan-Herman Series 72
Keiser, Fay
Keiser-Greb Series 71
Kelly, Tommy (Boston) 306
Kelly, Tommy (Spider) 338
Ketchel, Stanley 218
Biography 56
Kid, Dixie 254
Biography 51
Kid, Young Zulu 411
Kilbane, Johnny 313
Biography 56
Kilrane, Jake 437
King, Tom 170
Kingpetch, Pone 375
Klaus, Frank 220
Biography 56
Klick, Frankie 394
Knockdown Timer 145
Knockdowns:
Bell Does Not End Count 146, 150
Double 14
In a Single Round in Championship Fight 82
Most in Championship Fights 83
Record in Bouts 77
Record of Patterson, Marciano, Louis, Clay 83
Knockouts:
Averages of Heavyweight Champions .80
Brothers Score on Same Boxing Card 144
Double 143
In Eighteen Seconds or Less 141
Most Consecutive 82
Most Scored in Major Competition 81
One Round 81
One Round in Title Bouts 81
Quickest in One Round 81
Rosebud Scores K.O. at 63 144
Kobayashi, Hiroshi 395
Korean Champions 159
Kramer, Danny 438
Krieger, Solly 234

L

La Barba, Fidel 365
Biography 56
La Blanche, George 395
Laguna, Ismael 303
La Motta, Jake 239
La Motta-Robinson Series 72
LaMotta-Zivic Series 74
Langan, Jack 167
Langford, Sam 438
Biography 57
Langford-Barry Series 70
Langford-Clarke Series 71
Langford-Jeannette Series 70
Langford-McVey Series 70
Langford-Wills Series 70
Langham, Nat 216
Largest:
Attendances 142
Fee Paid to a Referee 131
Gate in Boxing 142
Gate (Live) 142
Money Lost in Title Bout by Promoter 142
Pay Received for Fight 142
Stakes: Bare-Knuckle and Skin

Tight Gloves 122
Theatre-TV Network 113
Larkin, Tippy 396
Last Rounds in Heavyweight Title Bout ... 103
Latzo, Pete 259
Lavigne, George Kid 279
Biography 57
Laws:
Films 144
In New York 134
Ledoux, Charlie 440
Lemos, Richie 328
Leon, Casper 441
Leon-Barry Series 73
Leonard, Benny 286
Biography 57
Leonard-Bloom Series 72
Leonard-Dundee Series 72
Lesnevich, Gus 208
Lester, Vern 441
Levinsky, Battling 196
Biography 58
Fought Three Fights in One Day 146
Lewis, Harry 442
Biography 58
Lewis, John Henry 205
Lewis, Ted Kid 256
Biography 58
Lewis-Britton Series 69
Lewis, Willie 443
Biography 59
Lightweight Class:
Complete Records 277-305
History 23
Light-Heavyweight Champions:
Failed in Bid for Heavyweight Title ... 78
Heavyweight Title 78
Light-Heavyweight Class:
Complete Records 193-215
History 17
Light-Heavyweights:
Receipts in Outstanding Bouts 114
Liston, Sonny 190
Bouts with Clay (Financial Reports) .. 97
Bouts with Patterson (Financial Reports) 96
Downed Twice 146
Ring Earnings in Title Bouts 88
Loche, Nicolino 397
Loi, Duilio 398
Long Count Bout 103
Longest Bouts on Record 142
Longest Held Title in Each Division 78
Lopopolo, Sandro 399
Loughran, Tommy 201
Biography 59
Louis, Joe 184
Biography 59
Bout with Braddock Financial Report) 91
Bouts with Conn (Financial Report) .. 92
Bouts with Schmeling (Financial Report) 91
Complete Championship Bouts 80
Knocked Down Ten Times in Entire Career 146
Knocked Down Six Times in Title Bouts ... 83
Return Bouts 78
Return Bouts 78
Ring Earnings 82
Lynch, Benny 369
Biography 60
Lynch, Joe 345
Biography 60
Lynch-Sharkey Series 72

M

McAuliffe, Jack 279
McCarthy, Cal 307
McCarthy, Luther 400
McCoole, Mike 171
McCoy, Al 222
McCoy, Charles Kid 251
Biography 60
McFarland, Packey 443
McGoorty, Eddie 444
McGovern, Terry 310, 339
Biography 61
McGowan, Walter 376
McLarnin, Jimmy 264
Biography 61
McPartland, Kid 445
McTigue, Mike 199
McVey, Sam 445
McVey-Langford Series 70
Mace, Jem 170
Macias, Raul (Raton) 400
Madison Square Garden, New York:
First Fight, 8th Ave. Garden 143
First Fight, New Garden 114
Last Fight, 8th Ave. Garden 143
First Fights, 31st St., N.Y.C. 143
Old and New 143
Magazine, First Boxing 114, 146
Maher, Peter 446
Malone, Jock 447
Manager of Two Champions 140
Managers Directory 801
Mandatory Eight Count 146
Mandell, Sammy 289
Mantell, Frank 400
Marciano, Rocky 188
Biography 61
Bout with Charles (Financial Report) 93
Bout with Cockell (Financial Report) 93
Bout with La Starza (Financial Report) 93
Bout with Moore (Financial Report) .. 92
Bout with Walcott (Financial Report 92, 93
Knockdown Down Twice 83
Purses in Championship Bouts 86
Ring Earnings 86
Ring Earnings, Title Bouts 86
Marino, Salvador (Dado) 372
Marino, Tony 351
Marquis of Queensberry Rules 149
Martin, Cannonball Eddie 347
Martin, "Fighting Bob" 448
Martin, Sam 164
Mason, Frankie 401
Matthews, William R. (Matty) 252
Maxim, Joey 209
Maxim-Charles Series 73
Measurements of Heavyweight Champions .. 79
Meggs, George 164
Mellody, Honey (Billy) 255
Mendoza, Daniel 146, 164
Mexican Champions 140, 159
Middleweight Class:
Complete Records 216-249
History 18
Miller, Freddie 322
Miller-Sarron Series 73
Miller, Ray 448
Million Dollar Gates 121, 142
Mills, Freddie 209
Miske, Billy 449
Mitchell, Charlie (Charles) 449
Mitchell, Pinkey 402
Mitchell, Richie 450
Mitchell, Young (John L. Herget) 306
Modern Group, Hall of Fame 39
Molineaux, Tom 169
Monaghan, Rinty 371
Montana, Small 403
Montanez, Pedro 450
Montgomery, Bob 295
Montreal, Young 403
Monzon, Carlos 248
Moore, Archie 210
Bout with Patterson (Financial Report) 96
Bout with Marciano (Financial Report) 92
Moore-Bivins Series 73
Moore-Chase Series 74
Moore, Davey 334
Moore, Memphis (Biography) 62
Moran, Chappie 338
Moran, Frank 451
Moran, Owen 452
Biography 62
Morgan, Tod 404
Morris, Carl 452
Morrissey, John 172
Most Championship Bouts Engaged In 117
Most Consecutive Knockouts 82
Most Consecutive Winning Streaks 136
Most Controversial Contest 119
Most Knockdowns in Single Round in Championship Fights 82
Most Knockouts Scored in Major Competition 81
Most Title Defenses in Each Class 117
Motion Picture History 144
Mouthpieces 141
Moyer, Denny

Moyer-Griffith Series 75
Munroe, Jack 453
Murphy, Bill (Torpedo) 308
Murphy, Kid 405
Murphy, Harlem Tommy 453
Mythology in Boxing 146

N

Napoles, Jose 276
National A.A.U. Champions 156
National Sporting Club 146
Negro: First to Referee World Heavyweight Title Bout 143
Negro: First to Win Heavyweight Title 143
Negro: Frist to Win Title 143
Neil, Edward J. (Award Winners) 121
Neil, Frankie 340
Nelson, Battling 282
Biography 62
New Jersey Revised Rules 140
New York Baseball Parks: Championships Staged 123
New York State:
Athletic Commission 161
Boxing Laws 134
Boxing and Wrestling Taxes 1936-1962 124
Taxes During the Frawley Law 124
When Gillette National T.V. Was Discontinued 125
World Titles 38
Nichols, George 405
Non-Heavyweight Financial Reports .. 101-103
Norfolk, Kid 454
North American Boxing Federation 161
North American Champions 159
Numata, Yoshiaki 406

O

O'Baldwin, Ned 169
O'Brien, Philadelphia Jack 193
Biography 62
Oddities in 1974 162
Odds in World Heavyweight Title Fights ...111
O'Dowd, Mike 223
Ohba, Masao 406
Old-Time Boxers, Selected Records of 413-471
Old Timers Group, Hall of Fame 39
Olin, Bob 205
Olivares, Ruben 359
Oliver, Tom 164
Olivera, Tony
Olivera-Castillo Series 74
Olson, Carl Bobo 242
Olson-Robinson Series 75
Olympic Games:
Champions 1896-1962 153
Finals in Mexican Games 155
Finals in Munich Games 155
Finals in Rome Games 155
Finals in Tokyo Games 155
1972 Olympic Boxing Team 155
One Round Knockouts 81
One Round Knockouts in Title Bouts 81
One Round (Record) 81, 141, 142
Orient Boxing Champions 158
Ortiz, Carlos 302
Ortiz, Manuel 353
Outdoor Arenas (United States) 125
Outdoor and Indoor Arenas (Foreign) 126
Owens, Tom 164
Overlin, Ken 236
Oxygen, When First Used 146

P

Pace, George 407
Padded Ring 142
Paddock, Tom 166
Palmer, Thomas (Pedlar) 455
Palzer, Al 455
Papke, Billy 219
Biography 62
Paret, Bernardo (Benny Kid) 273
Pastrano, Willie 213
Paterson, Jackie 371
Patterson, Floyd 189
Bout with Clay (Financial Report) 97, 99
Bout with Harris (Financial Report) 94
Bout with Jackson (Financial Report) 95
Bouts with Johansson (Financial Reports: Three Fights) 95
Bouts with Liston (Financial Reports) 96
Bout with McNeeley (Financial Report) 95
Bout with Moore (Financial Report) 96
Bout with Rademacher (Financial Report) 96
Knocked Down Sixteen Times 146
Ring Earnings 87
Paul, Tommy 320
Pay (Record for One Round) 143
Pay (Record for Preliminary Bout) 143
Pearce, Henry 167
Pelkey, Arthur 407
Pender, Paul 245
Pep, Willie 331
Record Unique 144
Perez, Pasqual 373
Biography 63
Perez, Victor (Young) 366
Perkins, Eddie 407
Perry, William 167
Petrolle, Billy 456
Philippine Champions 147, 160
Picture, Motion, First of a Fight 141, 148
Picture, Motion—Fight Films Law 144
Pioneer Group, Hall of Fame 39
Pinder, Enrique 360
Pladner, Emile (Spider) 364
Plimmer, Billy 456
Postponement of Outdoor Fights 145
Preachers Who Were Fighters 147
Preliminary Bout Record Pay 143
Price, Ned 170
Promoters Directory 801
Purse (Largest Individual) 142

Q

Queensberry, Marquis of (Rules) 149
Quick Knockouts:
In Title Bouts 81
Most Scored in Major Competition ...81

R

Radio and Television History 112-113
Ramos, Mando 303
Ramos, Ultiminio (Sugar) 335
Randall, Jack 277
Ratings, All-Time 10
Ratings for Year 1974 8
Reagan, Johnny 250
Receipts:
Below Light Heavyweight That Grossed More Than $180,000 115
Carnival of Champions 122
Championship Fights Staged in New York Ball Parks 123
Famous Glove Fights 122
For Bouts Promoted by Tex Rickard .123
Heavyweight Title Bouts 89-101
Indoor Record Set by New Madison Square Garden 142
In Frawley Law Days 124
Largest Indoor Gates 142
Light Heavyweight and Heavyweight Class (Live Gates) 114
Million-Dollar Gates 121, 142
Non-Heavyweight 101-103
Outstanding Light-Heavyweight and Heavyweight Bouts (Live Gates) 114
Purses and Receipts Prior to 1910 ...116
Record Exhibition Gates 139
Record Knockdowns in Fights 77
Record Number at a Fight 142
Record Pay for One Round 143
Record Pay for Preliminary Bout 143
Record Receipts 103
Record Rounds Fought from 1887 132
Records of All Champions in All Divisions 163-412
Referees:
A Referee and Two Judges Named ..144
First Negro to Referee World Heavyweight Bout 143
Heavyweight Champions Who Refereed 147
Heavyweight Title Bouts 147
Heavyweight Title Bout Referees 130
Largest Fee Paid 131
Replaced in Heavyweight Title Bout .114
Reporters as 145
Smallest Fee Paid 131
Reporters:

As Referees 145
Record at a Fight 145
First Assigned to a Training Camp 145
Retired in the Ring (Champions) 128
Retired Undefeated Champions 129
Reversals of Decisions 150
Richards, Ron
Renneberry-Richards Series 76
Richmond, Bill 169
Ring Deaths 136
Ring Magazine:
Championship Belts Awarded 120
Fight of the Year 119
Fighter of the Year 119
Most Controversial Contest 119
Oddities of 1974 162
Round of the Year 119
Risko, Eddie 232
Ritchie, Willie 284
Biography 63
Robinson, Sugar Ray 240, 269
Bouts with Basilio (Financial Reports) 102
Bouts with Turpin (Financial Reports) 103
Robinson La-Motta Series 72
Robinson-Olson Series 75
Rodak, Leo 324
Rodriguez, Luis 274
Rodriguez-Griffith Series 75
Rooke, George 216
Root, Jack 193
Biography 63
Ropes: Four Used for First Time 140
Rose, Lionel 358
Rosebud: Scored Knockout at Age of 63 144
Rosenberg, Charley Phil 347
Rosenberg, Dave 408
Rosenbloom, Maxie 203
Rosner, Johnnie (Young) 409
Ross, Barney 265, 291
Biography 64
Round of the Year 119
Rounds:
Counting After Bell Ends a Round 146, 150
Fights Stopped Between 145
Last in Heavyweight Title Bouts 102
One Round Knockouts in Title Bouts 81
Scheduled 25 and 20 Round Fights (Modern Era) 148
Routis, Andre 319
Rules of Boxing, First Set of 139
Rules: Revised, New Jersey 140
Russell, John J. 457
Ryan, Paddy 173
Ryan, Tommy 251
Biography 64
Ryff, Frankie 457

S

Saddler, Sandy 333
Salas, Lauro 298
Salas-Carter Series 75
Saldivar, Vicente 336
Salica, Lou 352
Salvarria, Erbito 378
Sam, Young Dutch 250
Sanchez, Clemente 337
Sangchilli, Baltazar 351
Sarron, Petey 323
Sarron-Miller Series 73
Satellite: TV Telecast 113
Satterfield, Bob 458
Saxton, Johnny 271
Sayers, Tom 170
Scalzo, Petey 327
Schaaf, Ernie 458
Schmelling, Max 181
Biograhpy 64
Bouts with Louis (Financial Reports) 91
Bouts with Sharkey (Financial Reports) 94
Bouts with Stribling (Financial Reports) 94
School for Boxers (First) 139
Schwartz, Corporal Izzy 366
Scoring:
Breakdown of Official Cards in Disputed decision 150
How a Fight is Scored 150
Scott, Phil 459
Seddons, George 306
Selected Old-Time Boxers 413-471
Sellers, Harry 165
Series: Famous Boxing 69
Servo, Marty 269
Shade, Dave 459
Shadow Boxing: Its Origin 147
Sharkey, Jack (Heavyweight) 182
Bouts with Schmeling (Financial Reports) 94
Bouts with Stribling (Financial Reports) 94
Sharkey, Jack (Bantamweight) 460
Sharkey, Lynch Series 72
Sharkey, Tom (Thomas J.) 451
Shaw, Battling 409
Shibata, Kuniaki 337
Shirai, Yoshio 373
Shortest Bare-Knuckle Fight 142
Shortest Fights on Record 141
Shortest Time to Retain a Title 143
Shortest Time Title was Held in Each Division 78
Shugrue, Johnny 462
Shugrue, Young Joe 461
Siki, Battling 199
Singer, Al 290
Sketches of 1973 Entrants for the Hall of Fame 44
Skin Tight Gloves: Fights: Large Stakes 122
Skin Tight Gloves: When First Used 145
Slack, Jack 163
Slattery, Jimmy 202
Smallest Attendance 142
Smith, Buddy (Wallace) 300
Smith, Gunboat 409
Smith, Jeff 462
Biography 65
Smith-Greb Series 72
Smith, Midget 464
Smith, Mysterious Billy 250
Biography 65
Smith, Solly 310
Sons and Fathers in Boxing 137, 139
Soose, Billy 237
South American Champions 158
Southpaw Champions 138
Sports Writers and Promoters of Prominence 145
Spring, Tom 167
Stakes: Largest in Bare-Knuckle and Skin Tight Fights 122
State Athletic Commissioners Directory 161
Steele, Freddie 233
Stevens, Bill 165
Stone, Harry (His Unique Record) 142
Stribling, Young 464
Bout with Schmeling (Financial Report) 94
Bout with Sharkey (Financial Report) 94
Sullivan, Dave 311
Sullivan Jack (Twin) 464
Sullivan, John L. 173
Ring Earnings 84
Sullivan Mike (Twin) 255
Sullivan, Steve (Kid) 410
Sullivan, Yankee 171
Super Champions (Those Who Held More Than One Title 131

T

Tallest Fighters 138
Taxes in New York State:
During Frawley Law Era (1911-1916) 124
From 1936 through 1962 (When Gillette Razor Co. Discontinued Television of Fights) 125
Taylor, Arnold 361
Taylor, Charles (Bud) 348
Biography 65
Taylor, George 163
Television:
Early Bird Satellite Live Telecast 113
End of Two Decades of TV in Madison Square Garden 113
First World Championship Fights Televised in Each Division 112
First Coast to Coast 113
First Paid Sponsorship 112
First Publicly Screened Fight 112
First Televised Contract 112
First Televised Fight 112
First Telivised Fight in Color 113
First Televised Fight in U.S. 112
First Theatre Telecast 112

First Theatre TV Test in U.S. 112
First Theatre TV Network 113
Largest Theater TV Network 113
Record Theatre TV Gate 113
TV Bouts in Foreign Lands 113
Tendler, Lew 465
Biography 65
Tendler-Jackson Series 73
Terranova, Phil 309
Terrell, Ernie 411
Terris, Sid 466
Thailand Champions 158
Thil, Marcel 229
Thomas, Joe 467
Thompson, John (Cyclone) 219
Thompson, William (Bendigo) 168
Thompson, Young Jack 262
Three Fights on One Day 146
Three Jacks 144
Tiger, Dick 214
Timekeeper, Automatic 141
Title Belts (Ring Belts) 120
Titles:
Changed Hands 76
Longest Held in Each Division 78
New York State World Titles 38
Regained 127, 129
Shortest Held in Each Division 78
Title Bouts:
Championships Staged in 1974 117
Fatalities in 135
Financial Reports of 88
Heavyweight Title Won on a Foul in Which Championship Changed Hands .76
Most Engaged in 117
One Round Knockouts In 81
Postponement of Outdoor 145
Referees for Heavyweight Bouts 130
Staged Outside the U.S. 139
Staged Outside the U.S. (Heavyweight Bouts) 139, 147
Tragic Endings 135
Two Won on Same Night 142
World Boxing Association Champions 157
World Boxing Association Championships 35
World Boxing Association Title Bouts 1974 37
World Boxing Council Title Bouts 1974 36
Torres, Alacran (Efren) 377
Torres, Jose 213
Toweel, Vic 354
Biography 66
Travel Records 144
Travers, Bob 169
Tunney, Gene 180
Biography 66
Bouts with Dempsey (Financial Reports) 90
Bout with Heeney (Financial Report) .91
Turf Contests 142
Turpin, Randy 241
Bout with Robinson (Financial Report) 103
Twenty Round Bouts (In Modern Era) 148
Twenty Round Bouts (Three in Seven Days): Harry Stone 142
Twenty-Five Round Bouts 148
Twentty Seconds Rule (For Boxers Knocked Out of the Ring) 114
Twenty Year Men 133
Twin Brothers in Boxing 137

U

Undefeated Boxers 137
Undefeated Boxers (When They Won a Title) 127
Undefeated Heavyweights (When They Were Matched for a Title) 127
Undefeated Retired Champions 129
Undefeated Throughout Career 137
Uzcudun, Paolino 467

V

Villa, Pancho 362
Biography 66
Villa-Ballerino Series 71

W

Walcott, Jersey Joe 187
Biography 67
Bout with Charles (Third Fight, Financial Report) 97
Bout with Charles (Title) 85
Bout with Marciano (Financial Report) 92
Ring Earnings 85
Walcott-Charles Series 73
Walcott, Joe (Barbandos) 253
Biography 67
Walker, James J.
Memorial Award Recipients 121
Walker, Mickey 227, 259
Biography 67
Walsh, Jimmy 341
Ward, Jem 165
Ward, Nick 165
Weight Changes in Lightweight Class 145
Weight Difference: Largest 145
Weight Limits in 1889 147
Weight Total (Largest in any Division) 145
Weinert, Charley 468
Weir, Ike O'Neil 307
Welch, Jimmy
Welch-Delaney Series 76
Wells, Bombardier Billy 468
Wells, Matt 469
Welsh, Freddie 284
Biography 68
Welterweight Class:
Complete Records 250-276
History 21
White, Charley 469
Biography 68
White-Dundee Series 72
White Hope Era 144
Wilde, Jimmy 362
Biography 68
Willard, Jess 178
Bout with Dempsey (Financial Report) 90
Williams, Holman
Williams-Burley Series 75
Williams-Cocoa Kid Series 75
Williams, Ike 296
Biography 68
Williams, Kid 343
Biography 69
Wills, Harry 470
Wills-Langford Series 70
Wilson, Jackie 328
Wilson, Johnny 223
Winning Streaks (Most Consecutive) 136
Wolgast, Ad (Adolph) 283
Wolgast, Midget 367
Biography 69
Woman Fighter (First) 139
World Boxing Association:
Champions 157
Championships 35
Membership 160
Officers 160
Title Bouts, 1974 37
World Boxing Council
Title Bouts, 1974 36
World Champions 159
World Titles: New York State 38
Wormwald, Joe 173
Wright, Chalky 326

X

None Listed

Y

Yarosz, Teddy 231

Z

Zale, Tony 237
Three Bouts with Rocky Graziano (Financial Records) 102-103
Records Set in New York and Chicago
Bouts with Graziano 103
Zivic, Fritzie 267
Zivic-La Motta Series 74
Zurita, Juan 295

INDEX TO SECTION FIVE

BOXERS ACTIVE IN 1974 IN NORTH AMERICA, SOUTH AMERICA AND CENTRAL AMERICA AND U. S. POSSESSIONS

A

Abney, Perry ... 472
Abraham, Vic ... 472
Acevedo, Pedro ... 472
Adams, James ... 472
Adams, Robert ... 472
Adams, Tim ... 472
Adkins, Dave ... 472
Agosta, Pedro ... 472
Aguero, Pedro ... 473
Aguilar, Antonio ... 473
Aguilar, Juan ... 473
Aguilar, Ruben ... 473
Aguilar, Salvatore ... 474
Ahumada, Jorge ... 474
Aid-oo, King George ... 474
Alencar, Expedito ... 474
Alexander, Bobby ... 474
Alexander, Joe ... 474
Alfaro, Nick ... 474
Alfonzo, Nelson ... 474
Almazan, Chuchu ... 474
Alonso, Jesus ... 474
Alphonso, Nelson ... 475
Alvarado, Felix ... 475
Alvarado, Nelson ... 475
Alvarado, Oscar ... 475
Alvarado, Richie ... 475
Alvarez, Carlos ... 475
Alvarez, Roberto ... 475
Amaya, Antonio ... 476
Amaya, Jaime ... 476
Amores, Orlando ... 476
Anderson, Alvin ... 477
Anderson, George ... 477
Anderson, Marcus ... 477
Anderson, Ray ... 477
Anglada, Jose ... 477
Antuofermo, Vito ... 478
Aponto, Frank ... 478
Aranda, Juan ... 478
Arguello, Alexis ... 478
Armas, Oscar ... 478
Armour, Joe ... 478
Arrealino, David ... 478
Arrendondo, Ricardo ... 479
Artis, Jerome ... 479
Askew, Fred ... 479
Atlas, Charles ... 480
Atlas, Emmett ... 480
Avans, Mike ... 480
Averett, Keith ... 480
Avila, Bonifacio ... 480
Ayala, Javier ... 480
Ayala, Sergio ... 480

B

Bailey, Ed ... 480
Bailey, Louis ... 480
Baker, Carl ... 481
Baker, Mike ... 481
Baldwin, Johnny ... 481
Ballard, Johnny ... 482
Baltazar, Jose Luis ... 482
Baptriste, Urban ... 482
Barajas, Zovek ... 482
Barber, Lee ... 482
Barcena, Flavio ... 482
Barker, D. C. ... 482
Barra, Sammy ... 482
Barragan, Eduardo ... 482
Barraza, Hugo ... 482
Barreto, Miguel ... 483
Barriente, Lalo ... 483
Barrientos, Roy ... 483
Batista, Danilo ... 483
Batton, Joe ... 484
Baxter, Chris ... 484
Beard, Andre ... 484
Becerril, Carlos ... 484
Beilfuss, Larry ... 484
Bell, Billy ... 484
Bell, Roscoe ... 484
Bender, Jesse ... 485
Benitez, Frankie ... 485
Benitez, Wilfredo ... 485
Bennett, Lonnie ... 485
Benoit, Al ... 485
Bernal, Juvencio ... 485
Berry, Tom ... 485
Bethea, Tom ... 486
Betruz, Miguel ... 486
Bey, Adul ... 486
Bidyeran, Hugo ... 486
Bing, Ernest ... 486
Black, Chris ... 486
Blair, Joey ... 486
Blanco, Jose ... 487
Blanco, Yambito ... 487
Bobick, Duane ... 487
Bobick, Rodney ... 487
Boggs, Buddy ... 487
Bolden, Al ... 488
Bolds, Rudy ... 488
Bombero, Mike ... 488
Bonavena, Oscar ... 488
Bonds, Larry ... 489
Booker, Kim ... 489
Borundo, Edel ... 489
Botta, Juan ... 489
Boudreaux, Johnny ... 489
Boulter, Don ... 490
Boutin, Royal ... 490
Boursse, Al ... 490
Bowser, Mike ... 490
Boynton, Fred ... 490
Bozic, Bob ... 490
Branch, Donald ... 490
Branch, Ron ... 490
Brasier, Larry ... 490
Bravo, Ingacio ... 491
Briceno, Gustavo ... 491
Brewer, Daniel ... 491
Bright, Freddie ... 491
Brisbon, Jasper ... 491
Briscoe, Bennie ... 491
Brizuela, Juan ... 492
Brooks, Charlie ... 492
Brooks, Charles ... 492
Brooks, Ken ... 492
Brooks, Monroe ... 492
Brooks, Reco ... 492
Broughton, Gary ... 493
Brown, Jimmy ... 493
Bruges, Getulio ... 493
Buckskin, Roger ... 493
Burch, Greg ... 494
Burciago, Jesus ... 494
Burden, Kelly (Brian Kelly) ... 494
Burgess, Ricky ... 494
Burnett, Jesse ... 494
Burns, Ernie ... 494
Busceme, James ... 495
Butler, Larry ... 495
Butler, Marshall ... 495
Byrd, Brooks ... 495
Bytheway, Ed ... 495

C

Caballero, Jerry ... 495
Caban, Freytes ... 495
Cabrera, Abraham ... 495
Cabrera, Radames ... 496
Caffey, James ... 496
Caldera, Pascual ... 496
Calderon, Alex ... 496
Caldwell, Leroy ... 496
Camora, Ricky ... 496
Campanino, Miguel ... 496
Camper, Lester ... 496
Campos, Daniel ... 496
Canto, Miguel ... 497
Cantrell, Bruce ... 497
Cantres, Juan ... 497
Capobianco, Johnny ... 497
Caraballo, Bernardo ... 497
Carbin, Moses ... 498
Cardona, Prudencio ... 498
Cardoza, Paul ... 498
Carrasco, Willie ... 499
Carrasquillo, Luis ... 499
Carrington, Ray ... 499
Carroll, Hal ... 499
Carson, Bill ... 499
Carter, Harold ... 499
Cartwright, Joe ... 499

Casado, Jose 500
Casanova, Baby 500
Casanova, Young 500
Casas, Jose 500
Cassidy, Bobby 500
Cassius, Baby 501
Castaneda, Nacho 501
Castellini, Miguel 501
Castillo, Manuel 501
Castro, Wilfredo 501
Cervantes, Antonio 501
Cervantes, Jose 502
Cetina, Jose Luis 502
Chacon, Bobby 503
Chappell, Jewel 503
Chavez, Ray 503
Chavez, Richard 503
Checo, Radamas 503
Checo, Victor 503
Chocolate, Baby 503
Cholson, Joe 504
Cichon, Ronnie 504
Clark, George 504
Clark, Henry 504
Classin, Willie 504
Clay, Marcel 504
Cline, Donald 504
Clohessy, John 504
Cobbs, Don 505
Cochrane, Denny 505
Coiley, John 505
Cokes, Joe 505
Colette, Paul 505
Collins, Nat 506
Colon, Jose 506
Colon, Juan 506
Conde, Ricardo 506
Contreras, Linfer 506
Contreras, Rodrigo 506
Cook, Al 507
Cook, Wayne 507
Cooper, George 507
Copeland, Johnny 507
Cordova, Armando 508
Corona, Agustin 508
Corradi, Juan D. 508
Cousins, Roland 508
Craney, Rick 508
Crawford, Bobby 508
Cross, Jimmy 508
Crutison, Bob 508
Cruz, Francisco 509
Cruz, Leo 509
Cruz, Memo 509
Cruz, Raul 509
Cruz, Rudy 509
Cudney, Dennis 509
Curto, Vinnie 510

D

Dakers, Dave 510
D'Amore, John 510
Daniels, Dan 510
Daniels, Terry 510
Daniels, Willie 510
Darlington, Howard 510
Davila, Alberto 511
Davila, Frankie 511
Davila, Roberto 511
Davis, Eddie 511
Davis, Ezra 512
Davis, George 512
Davis, Johnny 512
Davis, Larry 512
Davis, O. T. 512
Davis, Peachy 512
Decigo, Cesar (Desiga) 512
DeBorros, Vinnie 513
DeFazio, Rocky 513
DeJesus, Esteban 513
DeJesus, Ramon 513
Del La Cruz, Victor 513
Del Campo, Jose Luis 513
Delgado, Raul 513
Delgado, Ricardo 514
De Lima, Juarez 514
Del Cid, Dino 514
Demmings, Doug 514
Dennis, John 514
Dennis, Mel 514
De Oliveire, Miguel 515
De Paula, Jose 515
Diaz, Hector 515
Diaz, Pedro Jose 515
Dickens, Julius 515
Disla, Juan 516
Dixon, Nat 516
Domingos, Pedro 516
Donato, Rudy 516
Donovan, Matt 516
Dorian, Kevin 516
Douglas, Bill 516
Dowe, J. T. 517
Dowling, Tony 517
Downey, Dave 517
Doyle, Tony 518
Duarte, Frank 518
Duncan, Eddie 518
Duncan, Pat 518
Dupree, Jimmy 518
Duprey, Carlos 519
Durango, Francisco 519
Durden, Claude 519
Durelle, Joey 519

E

Early, Billy 520
Echegaray, Victor 520
Edwards, Ned 520
Elias, Jose 521
Elliott, Christy 521
Elizondo, Manuel 521
Elson, Ray 521
English, Obie 521
Escalera, Alfredo 521
Escalera, Guillermo 521
Espada, Angel 521
Espinal, Ignacio 522
Espinosa, Hector 522
Espinosa, Joe 522
Espinosa, Miguel 522
Estevez, Angel 523
Estrada, Carlos 523
Evans, Alfonso 523
Evans, Frankie 523
Evans, Jerry 523
Evans, Tommy 524
Everett, Mike 524
Everett, Tyrone 524

F

Fabre, Luis 524
Faison, C. J. 524
Fakaras, George 524
Farrell, Norman 524
Febus, Gino 525
Fernandez, Chris 525
Fernandez, Jose 525
Fernandez, Vilomar 525
Ferrat, Gerardo 525
Ferrerira, Heleno 526
Fierro, Manuel 526
Fields, Roy 526
Figueroa, Ruben 526
Flemming, Reggie 527
Flores, Erasmo 527
Flores, Jose 527
Flores, Jose Martin 527
Flores, Ray 527
Flores, Tito 527
Florio, John 527
Foley, Macka 527
Foramero, Frank 528
Ford, Lionel 528
Foster, Al 528
Foster, Mac 528
Fraijo, Fidel 528
Franklin, Matt 528
Frazier, Alfonso 528
Frazier, Larry 529
Frazier, Roscoe 529
Freeman, Ty 529
Frias, Tomas 529
Fryman, Danny 530
Fuentes, Antonio 530
Fullard, Charlie 530
Fuller, John 530

G

Gahn, Gary 530
Galindez, Victor 530
Gant, Johnny 530
Garcia, Antonio 531
Garcia, Chucho 531
Garcia, Felix 532
Garcia, Jose Carlos 532
Garcia, Jose Luis 532
Garcia, Julio 532

Garcia, Mario 532
Garcia, Renato 532
Garcia, Ricardo 532
Garcia, Tony 533
Gardney, Tony 533
Gargan, Guy 534
Gause, Johnny 534
Gephart, Mike 534
Gerardo, Marco 534
Gerowski, John 534
Gervais, Marc 534
Gibbons, Ronnie 534
Gil, Carlos 534
Gillio, Larry 535
Gilbert, Fred 535
Gimenez, Carlos 535
Goins, Norman 535
Gomez, Augie 535
Gomez, Julio 535
Gomez, Octavio 535
Gomez, Roberto 536
Gomez, Tarcisio 536
Gonzales, Rodolfo 536
Gonzalez, Alfonso 537
Gonzalez, Beto 537
Gonzalez, Betulio 537
Gonzalez, Fred 537
Gonzalez, Guillermo 537
Gonzalez, Joe 537
Gonzalez, Jose 538
Gonzalez, Manuel 538
Gonzalez, Manny 539
Goodrum, Chuck 539
Goodwin, Bill 539
Gorsito, Raul 539
Gosha, Richard 539
Goss, Sammy 539
Grandas, Frank 540
Grant, Bunny 540
Grant, Dale 540
Grant, Morris 541
Gray, Clyde 541
Green, Bob 541
Green, Charlie 541
Green, Cove 542
Greene, Tony 542
Gregory, Eddie 542
Grier, Joe 542
Griffin, John 542
Guevara, Joe 542
Guilloti, Mario 543
Guisseppi, Fitzroy 543
Gutierrez, Hugo 543
Gutierrez, Lorenzo 543
Guzman, Fermin 544
Guzman, Juan Jose 544
Guzman, Pedro 544

H

Hafey, Art 544
Hafey, Lawrence 544
Hagler, Marvin 544
Hall, Howie 545
Hall, Ray 545
Hallacy, Ned 545
Hamm, Prince Jimmy 545
Hammock, Clarence 545
Hammond, Ray 545
Hampton, Herman 545
Hanna, Tommy 545
Harden, Len 546
Hardney, Bill 546
Harrington, Bob 546
Harris, Charlie 546
Harris, Richie 547
Hart, Eugene 547
Hart, Gaetan 547
Hayes, Burt 547
Hayes, Cletus 547
Hayles, Percy 547
Hayman, Alfonso 548
Hayward, Terry 548
Heair, Jimmy 548
Helwig, James 548
Henry, Joe 548
Henrique, Joe 549
Hernandez, Andres 549
Hernandez, Arturo Leon 549
Hernandez, Cipriano 549
Hernandez, Dale 550
Hernandez, Guelo 550
Hernandez, Leonel 550
Hernandez, Lupe 550
Hernandez, Ray 550
Hernandez, Pedro 550
Hernandez, Robert 551
Hernandez, Rudy 551
Hernandez, Rufino 551
Hernandez, Vicente 551
Herrera, Jose 551
Herrera, Juanito 551
Heverly, Bob 551
Hickman, Mike 551
Hicks, Tommy 551
Hidalgo, Dario 552
Him (Horst Geisler) 552
Hinke, Terry 552
Holderfield, Bobby 552
Hollis, Roy 552
Holloway, Roy 553
Holmes, Jeff 553
Holmes, Larry 553
Holmgren, Gary 553
Hooks, Isaac 553
Houpe, Young Sanford 553
Houston, Jerry 553
Houston, Joe 553
Howard, Billy 553
Howard, Tommy 554
Hoye, Robert 554
Huckaby, Dave 554
Hudson, Phil 554
Huertas, Benny 555
Hughes, Albert 555
Hughes, Bobby 555
Hunter, Bobby Lee 555
Hutchins, Len 555
Hydra, Lacy 556

I

Ibarra, Alfonso 556
Ingram, Roy 556
Isaac, Kevin 556

J

Jackson, Cuby Top Cat 556
Jackson, James 556
Jackson, Jim 557
Jackson, Morris 557
Jacobs, George 557
James, Charlie 557
Jarvis, Robert 557
Jasso, Felix 557
Jaynes, Beau 557
Jefferson, Leroy 558
Jensen, Johnny 558
Jerome, George 558
Jiminez, Fred 558
Jiminez, Manny 558
Jiminez, Natalio 558
Jiminez, Nestor 558
Jiminez, Pablio 559
Johnson, Charley 559
Johnson, Cliff 559
Johnson, George 559
Johnson, Jack 560
Johnson, Baby Boy Joe 560
Johnson, John L. 560
Johnson, Marvin 560
Johnson, Melvin 560
Johnson, Vonzell 560
Jones, Al (Memphis) 560
Jones, Eddie 560
Jones, Fernando 561
Jones, Fred 561
Jones, Kenny 561
Jones, Leroy 561
Jones, Reggie 561
Jones, Skipper 561
Jordan, Bobby 561
Jordan, Charlie 561
Jordan, John 562
Judge, Jerry 562

K

Kadoto, Shinchi 562
Kates, Richie 562
Kelly, Brian (Kelly Burden) 563
Kendall, Andy 563
Kettles, Arthur 563
Kibby, Dan 564
Kibby, Dave 564
Kid, Cocoa 564
Kid, Korosete 564
King, Cecil 564
King, Gil 564
King, Nat 565
Kinsey, Rene 565

Kirkman, Boone 565
Kittredge, Charlie 565
Knight, Pete 565
Kolovart, Frank 566
Koranicki, Mike 566
Kornele, Jerry 566
Kost, Tommy 566

L

LaCruz, Ramon 566
Lamour, Greg 567
Lampkin, Ray 567
Lancaster, Mike 567
Lara, Rogelio 568
Large, Earl 568
Larsen, Bobby 568
LaSalle, Nelson 568
Lassiter, Ernie 568
Leal, Eladio 568
Lebron, Oreste 569
LeClair, Jean-Claude 569
LeDoux, Scott 569
Lee, Daniel 569
Lee, Roy 569
Lee, Terry 569
Leon, Arturo 570
Lewis, Hedgemon 570
Lewis, Oliver 570
Leyva, Turco 570
Licata, Tony 570
Linthorn, Pete 571
Linville, Danny 571
Little, Avon 571
Lloyd, Billy 571
Lloyd, Robert 571
Logan, Eddie 571
Lopez, Alvaro (Flyweight) 572
Lopez, Alvaro 572
Lopez, Danny 572
Lopez, Ernie 572
Lopez, Jimmy 573
Lopez, Jose Luis 573
Lopez, Juan 573
Lopez, Julio 573
Lopez, Leo 573
Lopez, Luis 573
Love, David 574
Lovell, Alberto 574
Lovell, Pedro 574
Loverlady, Lamont 574
Loyola, Raul 574
Lozano, Salvatore 575
Lujan, John 575

Lujan, Manuel 575
Lunny III, Ray 575
Lutz, Don 576
Lyle, Ron 576

Mc

McAloon, Danny 576
McBride, Claude 577
McBride, Hector 577
McCarthy, Dana 577
McCauley, J. D. 577
McClenden, Doc 577
McCray, Norman 578
McGarvey, Ronnie 578
McGee, George 578
McIntosh, Vernon 578
McLeay, Earl 578
McKinney, Mike 578
McMillan, Roy 579

M

Macias, Jose 579
Mack, L. C. 579
Mack, Willie 579
Madrid, Jose Luis 579
Magana, Ignacio 580
Majors, Freddy 580
Maldonado, G. G. 580
Maldonado, Lorenzo 580
Maloney, Patrick 580
Mamby, Saoul 580
Mangum, John 580
Mankins, George 580
Marcano, Alfredo 580
Marcel, Ernesto 581
Marcotte, Fernand 581
Marin, Jose Issac 581
Mariscal, Jesus 582
Marks. Carlos 582
Marquez, Josue 582
Marquez, Mario 582
Marrero, Adriano 583
Marshall, Felton 583
Marshall, James 583
Marshall, Melvin 583
Martin, Lavorn 583
Martinez, Agustin 583
Martinez, Diego 583
Martinez, Friolan Brigido 584
Martinez, James 584
Martinez, Jimmy 584
Martinez, Onesimo 584
Martinez, Raymundo 584
Martinez, Rodolfo 584
Martinez, Rolando 584
Martinez, Valentin 584
Mashburn, Bob 585
Mason, Vernon 585
Mateo, Jean 585
Matta, Hector 585
Matthews, Dave 585
Matthews, Warren 586
Maul, Sammy 586
Mayan, Miguel 586
Maye, Joe 586
Mayoral, Alex 586
Mayorel, Angel 586
Mazon, Eduardo 587
Medina, Hector 587
Medina, Vicent 587
Medrano, Alfredo 588
Medrano, Joe 588
Mejia, Jose 588
Melendez, Johnny 588
Melendez, Jose Papo 588
Mendez, Enrique 588
Mendez, Oscar 588
Mendieta, Armando 588
Mendonca, Joao 588
Mendoza, Armando 589
Mendoza, Carlos 589
Merced, Angel 589
Merritt, Jeff 589
Mesa, Johnny 589
Mesa, Leonic 589
Meza, Al Scooter 589
Meza, Miguel 590
Middleton, Larry 590
Middleton, Smokey 590
Migliorato, Al 590
Miletti, Angel 590
Miller, Randy 590
Miranda, Jose 591
Miranda, Mario 591
Mitchell, Henry 591
Mole, Mario 591
Monaco, Domenico 591
Monroe, Willie 591
Montagne, John 592
Montana, Saul 592
Montejo, Gasper 592
Montes, Moncho 592
Montiel, Manuel 592
Montilla, Miguel 592
Montoya, Raul 592
Moore, James 593
Moore, Larry 593
Morales, Costenito 593
Morales, Juan 593
Morales, Raul 593
Moreno, Johnny 593
Moreno, Tony 593
Morgan, Glen 594
Morgan, Kevin 594
Morgan, Mike 594
Morrison, Tracy 594
Mosley, Rocky 594
Moyer, Denny 594
Mucino, Clemente 595
Muniz, Armando 595
Muniz, Aurelio 596
Muniz, Javier 596
Murphy, Pat 596
Muse, Ken 597

N

Nava, Tomas 597
Navarro, Ruben 597
Negron, Eliezer 597
Negron, Laudiel 597
Nelson, Donny 597
Nelson, Donnie 598
NeSmith, Sammy 598
Neuman, Randy 598

Newman, Keith 598
Newton, Wendell 598
Nielsen, Paul 598
Nieves, Jesus 598
Nieves, Pablo 599
Nixon, Mike 599
Noel, Winston 599
Nolasco, Livio 599
Norris, Rochell 599
Norton, Ken 599

O

Obed, Elisha 600
Ocampo, Louis 600
Ocasio, Henry 600
O'Connor, Pat 600
O'Halloran, Jack 601
Olguin, Alex 601
Olivares, Heriberto 601
Olivares, Jose 601
Oliver, Ronnie 602
Oliver, Sonny 602
Oliveire, Renaldo 602
O'Melia, Brian 602
Oquendo, Angel 602
Orengo, Rocky 603
Oropeza, Dave 603
Ortega, Rafael 603
Ortiz, Angel 603
Ortiz, Nenjamin 604
Ortiz, Cesar 604
Ortiz, Jose 604
Ortiz, Justice 604
Ortiz, Lorenzo 604
Ortiz, Mongol 604
Ortiz, Ricky 604
Ortiz, Rudy 605
Ortiz, Victor 605
Osborne, Paul 605
Osorio, Carlos 605
Osowiecki, Greg 606
Otero, Frankie 606
Owens, Eddie 606

P

Padilla, Chu Chu 606
Paduano, Donato 607
Paduano, Donato 607
Paez, Miguel Angel 607
Pagan, Jose (Rivera) 607
Palomino, Carlos 608
Pantalow, Kevin 608
Parks, Eddie 608
Pasulalito, Kid 608
Patzke, Jim 609
Paxton, Ted 609
Paulino, Valdemar 609
Payton, Bob 609
Pena, Hector 609
Pena, Jose 609
Peoples, Nick 609
Peralta, Arden 609
Peralta, Carlos 610
Peralta, Avenamar 610
Perez, Alfonso 610
Perez, Armando 611
Perez, Calixto 611
Perez, Carlos 611
Perez, Felix 611
Perez, George 611
Perez, Ramon 611
Perez, Victor 611
Peterson, Jose 612
Peterson, Larry 612
Petronelli, Tony 612
Pettigrew, Ron 612
Phelps, Tyrone 612
Phillips, Curtis 612
Phillips, Jimmy 613
Phoenix, James 613
Pierre, Maximo 613
Pina, Chris 613
Pineda, Arturo 613
Pinedo, John 613
Pinney, John 613
Pires, Luis 613
Pitton, Eddie 614
Piton, Omar 614
Piton, Oscar 614
Poirier, Paul 614
Polite, Charley 614
Pool, Vicente 614
Powers, Jerry 615
Prada, Beranrdo 616
Prater, Tom 616
Price, Andy 616
Price, Lloyd 616
Pryor, Roland 616
Puku, Toni 616

Q

Qualls, Orville 616
Quarry, Jerry 617
Quarry, Mike 617

R

Raminez, Lupe 617
Raminez, Salvatore 618
Ramon, Reyes 618
Ramos, Cruz 618
Ramos, Jorge 618
Ramos, Juan 618
Ramos, Manuel 618
Ramos, Ricky 619
Ramsey, Dick 619
Ranzany, Pete 619
Rascon, Bobby 619
Redford, James 619
Reid, Mack 620
Reilly, George 620
Renault, Larry 620
Resto, Jose 620
Reyes, Benny 620
Reyes, Cisco 620
Reyes, Ramon 620
Reyes, Raul 620
Riasco, Rigoberto 621
Richardson, Harold 621
Rico, Johnny 621
Riggs, Dennis 621
Riggins, Les 621
Riley, Walter 622
Rios, Carlos 622
Rios, Jaime 622
Rivera, Eddie 622
Rivera, Jose 622
Rivera, Santos Luis 623
Robbins, Lonnie 623
Robertson, James 623
Robinson, Arthur 623
Robinson, Gerald 623
Robinson, Grover 623
Robles, Jesus 623
Robles, Rudy 623
Rocha, Jesus 624
Rocha, Tony 624
Rocha, Victor 624
Rodriguez, Benny 624
Rodriguez, Costenito 624
Rodriguez, Delfino 625
Rodriguez, Enrique 625
Rodriguez, Fausto 625
Rodriguez, Francisco 625
Rodriguez, Gonzalez 625
Rodriguez, Jose 625
Rodriguez, Pablo 625
Rodriguez, Rafael 625
Rodriguez, Sigfredo 625
Rogan, Lou 626
Rogelio, Mario 626
Rohland, Johnny 626
Rolle, Baby Boy 626
Roman, Jose 626
Roman, Mario 627
Romano, Al 627
Romero, Leroy 627
Romero, Tony 628
Rondon, Vicente 628
Rosa, Art 628
Rosa, Jose 628
Rosa, Jose (Lightweight) 628
Rosa, Mario 628
Rosa, Santiago 629
Rose, Ray 629
Rose, Tommy 629
Rosete, Raul 629
Rossman, Mike 629
Royster, Lee 629
Ruckard, Sammy 629
Rucker, Don 629
Rueda, Juan 629
Rush, Elmer 630

S

Saenz, Leo 630
Sahib, Van 630
Salaman, Hector 630
Salazar, Dimetro 630

Saldano, Horacio 630
Salinas, Apolonia 631
Salinas, Juan Carlos 631
Salinas, Isidrio 631
Sampson, Kid 631
Sanchez, Ezequiel 631
Sanchez, Moi 632
Sanchez, Maximo 632
Sanchez, Ray 632
Sanchez, Tony 632
Sanchez, Tony (Bantam) 632
Santana, Rafael 632
Santiago, Eduardo 632
Santiago, Rey 632
Santiago, Tony 632
Santos, Manny (Chico) 632
Saurennann, Mario 632
Savage, Jimmy 632
Scott, Bruce 633
Scott, James 633
Seales, Ray 633
Seeley, Walter 634
Sekona, Hiva 634
Sennett, Don 634
Serrano, Jose 634
Serrano, Samuel 634
Sharkey, Bill 634
Shavers, Earnie 634
Sheehan, Tommy 635
Sheridan, Richard 635
Shields, Randy 635
Shipman, Ike 635
Shufford, Johnny 635
Silva, Hildo 635
Simaratana, Ricky 636
Simonetti, Paul 636
Simpson, Johnny 636
Sinda, Cesar 636
Smith, Bob 636
Smith, David 636
Smith, King David 636
Smith, Howard 637
Smith, Jackie 637
Smith, Muhammad 637
Smith, Steven 637
Snyder, George 637
Snyder, Jerry 637
Solis, Enrique 637
Solis, Santos 637
Solorio, Cisco 637
Sosa, Benicio 637
Sosa, Roberto 638
Sotelo, David 638
Soto, Fermin 638
Soto, Pedro 638
Spears, Duke 638
Spencer, Chuck 639
Spencer, Donnie 639
Sponagle, Barry 639
Stallings, Bob 639
Stander, Ron 640
Stankie, Al 640
Stevens, Randy 640
Stevenson, Hilbert 640
Stewart, Bobby 641
Stokes, Danny 641
Struss, Gary 641
Styles, Al 641
Sullivan, Johnny 641
Sullivan, John L. 641
Summerhayes, Gary 641
Summerhayes, Johnny 641
Summerhayes, Terry 642
Summerville, Jimmy 642
Sykes, Larry 642

T

Taglianetti, Dennis 642
Tamariz, Nelson Cruz 642
Tapia, Daniel 642
Tarantino, Tom 642
Tarhocker, Nikita 642
Taylor, Alphonso 643
Taylor, Roy 643
Taylor, Tyrone 643
Taylor, Willie 643
Thomas, Henry 643
Thomas, Marcu 643
Thomas, Marion 643
Thomas, Ray 643
Thomas, Ray (Newark, N. J.) 644
Thomatis, Ricardo 644
Tijerini, Carlos 644
Tillman, Jack 644
Tooker, Conrad 644
Toomey, Steve 644
Torres, Andres 644
Torres, Herman 644
Torres, George 645
Torres, Rito 645
Torres, Salvatore 645
Torres, Sandy 645
Totas, Kid (Errol Hall) 645
Tramontano, Jerry 645
Travis, Lonnie 646
Tris, Tony 646
Trujillo, Jessie 646
Trujillo, Lorenzo 646
Tyson, Otho 646

U

Ulloa, Arthur 646

V

Vaca, Felipe 646
Vailea, Koli 647
Vaka, Mani 647
Valdez, Rodrigo (Valdes) 647
Valdez, Ruben 647
Valente, Armando 647
Valenzuela, Fidel 647
Van Hatten, Tom 647
Vann, Ernesto 648
Vargas, Eddie 648
Vasquez, Amado 648
Vasquez, Carlos (Barragan) 648
Vasquez, David 648
Vasquez, Ruben 649
Vega, Memo 649
Velasquez, Hugo 649
Venerdini, Raul 649
Vent, Dave 650
Ventura, Radamas 650
Ventura, Tony 650
Vera, Valente 650
Veto, Papo 650
Villa, Emiliano 650
Villa, Papo 650
Villegas, Francisco 651
Vinales, Luis 651
Vinson, Karl 651
Virgil, Leo 651
Viruet, Adolph 651
Viruet, Dorman 651
Viruet, Edwin 652
Vital, Pete 652

W

Wade, Billy 652
Wadkins, Maurice 652
Walker, Bobby 652
Walker, D. C. 652
Walker, Leroy 652
Walker, Tim 652
Wallace, Fred 653
Wallace, Roy 653
Warfield, Chuck 653
Warren, Willie 653
Washington, Clyde 653
Washington, Leon 654
Watson, John 654
Watson, Willie 654
Watts, Bobby 654
Weaver, Mike 654
Weldron, Kenny 654
Wells, Gene (Mobile) 655
Wells, Gene (Miami) 655
Wepner, Chuck 656
Weston, Harold 656
Wheeler, Sparky 656
White, Ray 656
White, Walter 657
Wicher, Ernie 657
Wigfall, Don 657
Wilburn, Chuck 657
Wilder, Sylvester 657
Wiler, Gary 657
Wilkerson, Johnny 658
Williams, James 658
Williams, Robert 658
Williams, Roy 658
Williams, Thomas 659
Williams, Willie 659
Williams, Youngblood 659
Wilson, Harvey 659
Wilson, Ron 659
Wilson, Sam 660
Wilson, Willie 660

Winfield, James 660
Wong, Roberto 660
Woods, Bobby 660
Woods, Vandell 660
Woody, James 660
Wright, Oliver 661
Wright, Ronnie 661
Wyatt, Dave 661
Wynn, Rick 661

X

None

Y

Yancey, Curt 662
Yanechek, Stanley 662
Young, Frank 662
Young, Jimmy 662

Z

Zamora, Alfonso 662
Zapanta, Ad 662
Zarate, Carlos 663
Zavala, Rosario 663
Zayas, Carlos 663
Zellers, Chuck 663
Ziegler, Robert 663
Zuniga, Arturo 663
Zuniga, Luis 664
Zurheide, Karl 664

INDEX TO SECTION SIX

BOXERS ACTIVE IN 1974 IN THE BRITISH ISLES CONTINENTAL EUROPE, AFRICA, ASIA, AUSTRALIA, AND NEW ZEALAND

A

Abend, Lothar 665
Abu, Arrow 665
Aczel, Steve 665
Adigue, Pedro 666
Adinolfi, Domenico 666
Afakasi, Ali 666
Agate, Giuseppe 666
Agnew, Danny 667
Aird, Billy 667
Aisa, Luis 667
Ajasco, Ade 667
Alcala, Manuel 668
Aldenhoven, Alan 668
Aldis, Roger 668
Allen, Tony 668
Allotey, Bob 668
Almanzo, Mario 669
Almeida, Carlos 669
Amancio, Tanny 669
Amatler, Albert 670
Amory, Robert 670
Angell, Steve 270
Angus, Oscar 670
Arcari, Bruno 670
Armstrong, Evan 671
Armstrong, Terry 671
Armstrong, Vasco 671
Arthur, Bobby 671
Asandoh, Peter 672
Asano, Snappy 672
Attivor, Victor 672
Atzori, Fernando 672
August, Bernard 672
Austin, Batman 673
Azevedo, Everaldo Costa 673
Azzaro, Dominique 673

B

Baggott, Billy 673
Bagshaw, Tony 673
Bah, Souleymane 674
Baker, Les 674
Bandini, Primo 674
Barabotti, Giancarlo 674
Barlati, Enrico 674
Barlow, Roger 674
Barriere, Norbert 674
Barro, Rudy 674
Baruzzi, Mario 675
Battista, Eduardo 675
Battostelli, Renzo 675
Bavent, Robert 675
Bekir, Ali 675
Bell, Billy 675
Bell, Jimmy 676
Belnavis, Billy 676
Belouard, Boualem 676
Belvedere, Fillipo 676
Bergamasco, Ernesto 676
Bermejo, Fernando 676
Bettini, Fabio 677
Bettinzoli, Elia 677
Bihin, Jackie 677
Bisbal, Jose 677
Blackburn, Tony 678
Blake, Peter 678
Blaser, Walter 678
Blay, Eddie 678
Blazetic, Vlado 679
Bodenstein, Gerrie 679
Bogs, Tom 679
Bogel, Ruedi 680
Borghi, Giuseppe 680
Borias, Richard 680
Borraccia, Luciano 680
Bouchaara, Mohamed 680
Bouttier, Jean-Claude 680
Bowen, Jim 681
Brami, Felix Said 681
Brannigan, Dennis 681
Brinkmeier, Horst 681
Britz, Johnny 682
Brkic, Salko 682
Brogan, Pat 682
Brooks, Billy 682
Broome, Andy 682
Brown, Jimmy 682
Buchanan, Alan 683
Bugner, Joe 683
Buitendag, Gielle 683
Bula, Semi 684
Bulla, Gianfranco 684
Burgin, Don 684
Burns, Fred 684
Burne, Tony 684
Burns, Jeff 684
Buttons, Eddie 684

C

Cabanela, Fernando 685
Cabalhin, Edgar 685
Cabrera, Omar 685
Cain, Peter 685
Calcabrini, Elio 685
Calvo, Manuel 685
Campbell, Rocky 686
Cane, Dante 686
Cansdell, Steve 686
Capitolin, Jean-Claude 687
Capretti, Gianbattista 687
Carbi, Nevio 687
Caredda, Natale 687
Carr, Wally 688
Cassidy, Colin 688
Castellini, Miguel Antonio 688
Caudron, Guy 688
Cazeaux, Roland 688
Celebanski, John 689
Ceru, Piero 689
Cesari, Dominique 689
Chang, Kyu Choul 689
Chapier, Michel 689
Chartvanchai, Berkrerk 689
Chervet, Fritz 690
Cheshire, Johnny 690
Chester, Steve 690
Chiloiro, Domenico 691
Chiodoni, Antonio 691
Cho, Min 691
Cho, Yung Chul 691
Christsen, Rod 691
Cipriani, Guerrino 692
Clark, Hugh 692
Clark, Johnny 692
Clarke, Dave 692
Claydon, Johnny 693
Clough, Barry 693
Clout, Brian 693
Cohen, Nessim 693
Coiro, Mario 694
Cola, Gerardo 694
Collado, Epifanio 694
Collins, Clive 694
Cometti, Ennio 694
Convertino, Cosimo 694
Coombs, Dave 695
Cooper, Charlie 695
Cooper, Henry 695
Cooper, Milton 695
Coopmans, Jean-Pierre 695
Coque, Pedro 695
Corallo, Teodoro 695
Corpas, Domingo Barrera 695
Corrigan, Jimmy 696
Cotena, Elio 696
Cottingham, Mike 696
Cotugno, Raffaele 696
Craemer, Gert 696
Creton, Bernard 696
Crooks, Bingo 697
Csandl, Franz 697
Cunningham, Tony 697
Cuypers, Pionel 697

D

Dagge, Eckhard 698
Dautheuille, Raymond 698
Davies, Colin 698
Davies, Dave 698
De Kerpel, Freddy 698
De La Torre, Pedro 698
Dele, Jonathon 698
Delgove, Jean-Claude 699
De Luca, Luciano 699
Denaro, Ignazio 699
Devanney, Jimmy 699
Diana, Eduardo 700
Diaba, Franco 700
DiBenedetto, Pascal 700
Di Jorio, Domenico 700
DiPietro, Ugo 701
Dongil, Famoso 701
Dopico, Jesus Gonzales 701
D'Orazio, Nicola 701
Duffy, Gerry 701
Dufour, Jannick 701
Dunks, Gary 702
Dunn, Richard 702
Dunne, Wayne 702
Dunne, Bobby 702
DuPreeze, Dawie 702
Duran, Jose 702
Durante, Italo 703

E

Echevarria, Jose-Mariano 703
Edwards, Dave 704
Ekwelum, Ngozika 704
Emerald, Jade 704
Emili, Sergio 704
Endo, Kenji 704
Escobido, Cecil 704
Esposito, Gerardo 704
Eto, Seiichi 704
Evans, Kevin 705
Evans, Mickey 705

F

Fabrizio, Sal 705
Facchetti, Bruno 705
Facciocchi, Trento 705
Fairweather, Jimmy 705
Fallone, Ray 705
Fanali, Romano 706
Farinelli, Enzo 706
Fascella, Giuseppe 706
Faustino, Vasco 707
Fearon, Danny 707
Feligioni, Franco 707
Fenton, Eddy 707
Fernandez, Perico 707
Ferreira, Helenio 707
Ferreri, Paul 708
Figueroa, Daniel 708
Finnegan, Chris 708
Finnegan, Kevin 708
Flynn, Mickey 709
Foley, Steve 709
Fontilio, Danny 709
Fourie, Coert 709
Fourie, Pierre 709
Fouz, Gomez 710
Francis, Trevor 710
Frankham, Johnny 710
Freeman, Peter 710
Freschi, Bruno 710
Fry, David 711
Fukuyama, Shig 711
Furuyama, Lion 711

G

Gale, Jeff 711
Gallego, Flash 711
Gallois, Robert 712
Galvez, Jose 712
Gans, Wolfgang 712
Garcia, Angel Robinson 712
Garcia, Mariano 713
Gardner, John L. 713
Gasparri, Pietro 713
Gennatiempo, Salvatore 713
Germishuys, Eominic 714
Gilbert, Joey 714
Giordanella, Marcel 714
Girgenti, Giovanni 714
Glencross, Tommy 714
Goodman, Dick 715
Gossen, Steve 715
Graham, Paddy 715
Grando, Onelio 715
Gray, George 715
Gray, Ted 715
Green, Ralph 716
Gregory, Brian 716
Gregory, Joe 716
Grespan, Renzo 716
Griffo, Young 716
Guarnieri, Dante 716
Gumede, Joe 716
Guy, Bobby (Body) 717

H

Haba, Osamu 717
Haeck, Rudy 717
Hallinan, Dave 717
Hamada, Hiro 717
Hanagata, Susumu 717
Hansen, Jorgen 718
Harada, Attack 718
Harada, Katsuhiro 718
Harbon, Dennis 718
Hardacre, Billy 718
Hardiman, Alan 719
Hassen, Tahar Ben 719
Hazelwood, Carl 719
Hebeisen, Max 719
Hope, Maurice 720
Hough, Ronnie 720
Hussey, Mick 720
Hwang, Boksoo 720

I

Ibewke, Gary (Gray) 720
Ikumapay, Paul 720
Ilunga, Oscar 721
Imrie, Tom 721
Issaoui, Ali 721
Iwata, Kenji 721

J

Jacoby, Klaus 721
Jacopucci, Angelo 722
Jamet, Michel 722
Jansen, Aad 722
Jenkins, Ray 722
Jennings, Johnny 722
Jensen, Lauritz 722
Jensen, Tom 722
Jiminez, Gitano 723
Jiminez, Nino 723
Joe, Gold 723
Johnson, Bunny 723
Jones, Alan 724
Jones, Brian 724
Joyce, Tommy 724

K

Kajimoto, Beaver 724
Kakolewicz, Leo 724
Kamaci, Turk Cemal 724
Kanazawa, Hideo 725
Kang, Hubart 725
Kawakami, Tetsuro 725
Kechichian, Jacques 725
Kellie, John 726
Khonokobe, Israel 726
Kies, Jan 726
Killeen, Jimmy 726
Kim, Hyun 726
Kim, Hyun CHi 727
Kimpwani, Jo 727
Klein, Karl Heinz 727
Knight, Billy 727
Knudsen, Paul 727
Kobayashi, Hiroshi (See Claimants Section)
Kobayashi, Royal 727
Kadota, Shinichi (See American Section)
Kohler, Fritz 727
Korovou, Alipate 728
Kovac, Franjo 728
Kukic, Dusan 728
Kunda, Yotham 728

L

Laavasa, Battling 728
Laffranchi, Luciano 728
Lai, Giuliano 728

Laine, John 729
Langley, Bob 729
Lapinte, Calude 729
Lassandro, Damiano 729
Lazzari, Dante 729
Lee, Chang Kil 730
Lee, Jung Bok 730
Lefarge, Jean-Claude 730
Legra, Jose 730
LeGuern, Joel 731
Lemaitre, Germain 731
Lemoine, Theo 731
Leslie, Willie 731
Letartre, Daniel 732
Locke, Mickey 732
Lopopolo, Sandro (See Claimants Section)
Lubbers, Jan 732
Lubbers, Rudi 732
Lucas, Jeronimo 732
Lynch, Michy 732

Mc

McAleese, Paddy 733
McAlinden, Dan 733
McAlister, Barton 733
McCann, Pat 733
McCluskey, John 733
McCormack, Pat 734
McGowan, Les 734
McGurk, George 734
McHugh, Tim 734
McIvor, Errol 734
McIvor, Noel 735
McKay, George 735
McKnight, John 735
McLean, Herb 735
McMillan, Angus 735
McMillan, Don 735
McMillan, Fred 736
McNamara, Greg 736

M

Mack, Fighting 736
Madrazo, Jose 736
Magdziarz, Jan 737
Majo, Raffaele 737
Makaluza, Terence 737
Makathini, Elijah 737
Makloufi, Ould 737
Malcolm, Jeff 737
Malinga, Maxwell 738
Mamba, Shako 738
Manley, Mike 738
Manu, Sam Tangi 738
Mariani, Ambrogio 738
Mariani, Dalmazio 738
Marocco, Tommaso 738
Marshall, Pat 739
Martin, Christian 739
Martin, Denis 739
Martucci, Guiseppe 739
Maver, Joze 740
Meade, Neville 740
Melissano, Bruno 740
Melrose, Jim 740
Menduni, Albert 740
Menetrey, Roger 741
Meraviglia, Piero 741
Meronen, Erkki 741
Mgxaji, Nkosana 741
Mikulski, Tony 741
Miles, Colin 742
Minotti, Giuseppe 742
Minter, Alan 742
Mitchell, John 742
Mitsuyama, Tatenao 742
Moeller, Bill 742
Mofokeng, Mackeed 743
Mohatar, Mimoun 743
Molesini, Giovani 743
Molleda, Miguel 743
Molledo, Pedro 743
Montague, Jim 744
Moore, Dave 744
Moore, Paul 744
Moore, Tony 744
Morbidelli, Pasquale 744
Mori, Toshiji 744
Morodi, Anthony 745
Morrison, Des 745
Mosca, Bruno 745
Mthembu, Moses 745
Muangsurin, Pord 745
Mulholland, Billy 745
Mundine, Tony 746
Mura, Giuseppe 746
Murphy, Bob 746
Musolino, Francesco 746

N

Nabalatan, Bert 746
Naito, Cassius 746
Nakagawa, Hiltoshi 747
Nakayama, Wariunge 747
Nardillo, Vincenzo 747
Naylor, Tommy 747
Needham, David 747
Nelson, Dave 747
Neilson, Eddie 748
Nemota, Shegemitsu 748
Neshi, Henri 748
N'Gata, Sam (See Sam Manu)
Nikkinen, Erik 748
Nosley, Gerard 748
Nugent, Keith 748
Nussbaum, Eric 749
Nzelwane, Jeremiah 749

O

Ogawa, Phantom 749
Oguma, Shoji 749
Okabe, Susumi 749
Okabe, Turtle 749
Oke, Antonio 749
Oliver, Kokkie 750
O'Neill, Mick 750
O'Rawe, John 750
Orsolics, Johann 750
Ortiz, Antonio 751
Otero, Jose 751
Ozaki, Nobuyoshi 751

P

Pacheco, Jose 751
Pachler, Josef 751
Paddock, Kevin 752
Paddock, Sid 752
Paperito, Marcos Jiminez 752
Para, Vincent 752
Paris, Dave 752
Park, Choon Kwan 752
Parvin, Charlie Par 752
Paul, Larry 753
Paulson, Sven Erick 753
Pearson, Les 753
Pena, Juan 753
Penarski (Pernasky), Alek 753
Perez, Fernando 754
Perrot, Georges 754
Petriglia, Enzo 754
Petrozzi, Franco 754
Pickett, Les 754
Picone, Baldassan 755
Piedvache, Jean 755
Pieracci, Bruno 755
Pierri, Biagio 755
Pinna, Efisio 755
Pireddu, Emilio 755
Pizzoni, Enzo 755
Poison, David (Kotey) 756
Poitrimol, William 756
Poli, Ugo 756
Poncelet, Christian 757
Poole, Tony 757
Postl, Esperno 757
Pressnell, Alan 757
Prick, Arno 757
Puddu, Antonio 758

Q

Quadri, Augusto 758
Quedrago, Salem 758
Quero, Vincenzo 758

R

Radicioni, Domenico 758
Ramon, Charky 759
Rea, Des 759
Reali, Santino 759
Redi, Mario 759
Reiche, Frank 760
Reid, Alan 760
Restano, Amleto 760
Revie, Jimmy 760
Reyes, Alberto 760

Rhiney, Jimmy 761
Richards, Jimmy 761
Richardson, Alan 761
Rindlishbacher, Armin 761
Ringuet, Daniel 761
Ropamonti, Ferdinano 762
Roberts, Brian 762
Roden, Dave 762
Roelandts, Fernand 762
Roelands, Freddie 762
Roger, Guinea 762
Rolland, Jean-Baptiste 762
Romersi, Mario 763
Roos, Chris 763
Ropis, Matt 763
Ros, Bepi 763
Rosati, Adriano 764
Rossetti, Prisco 764
Rowe, Mark 764
Rudi, Bjorn 765
Ruiz, Horacio 765
Russo, Paolo 765
Ryder, Tony 765

S

Salmon, George 765
Salter, Alan 765
San, Masanao 766
Sanchez, Fernando 766
Sanna, Mario 766
Sanna, Rosario 766
Santos, Manny 766
Sarti, Luciano 766
Sassanelli, Nicola 766
Sassarini, Antonio 767
Sasse, Harmut 767
Sato, Eagle 767
Sato, Shinichi 767
Scano, Marco 768
Scarth, Richard 768
Schmidtke, Ruediger 768
Schutte, Mike 768
Schwartz, Hans-Dieter 768
Scott, Ray 769
Sekgapane, Norman 769
Sen, Mitsuru 769
Shibata, Kenji 769
Shimabukuro, Takenobu 769
Shimizu, Takatsune 769
Shittu, Sulley 769
Sibeko, Abraham 770
Simpson, Derek 770
Sines, Graham 770
Singlewood, Ken 770
Singleton, Joey 770
Siracuse, Michel 770
Sishi, Joseph 771
Sithebe, Johannes 771
Sithole, Anthony 771
Skag, Harold 771
Smart, Billy 771
Smerilli, Osvaldo 771
Smith, Hugh 771
Smith, John 771
Smith, Maxie 772
Sobles, Tommy 772
Sollas, Vernon 772
Soprani, Sauro 772
Sorby, Joe 773
Sorimachi, Ryu 773
Sossou, Joseph 773
Sounkalo, Ba 773
Sow, Siki 774
Speare, Carl 774
Sperati, Franco 774
Stango, Mario 774
Sterling, Bunny 774
Stevens, Les 775
Stewart, Al 775
Stewart, Lloyd 775
Steyn, Andries 775
Steyn, Gert 775
Stracey, Johnny 775
Suga, Arag 776
Sukothai, Thanomji 776
Suzuki, Ishimatsu 776

T

Takada, Jiro 776
Takahashi, Masao 776
Takayama, Masataka 776
Talbot, Dennis 777
Tavarez, Leonard 777
Tenza, Antonio 777
Tessarin, Luigi 777
Tetteh, Joe 778
Thomas, Pat 778
Thompson, Hector 778
Thompson, Pat 779
Tiberia, Domenico 779
Timbal, Ernie 780
Tomasini, Angelo 780
Tombers, Klaus Peter 780
Tompkins, Alec 780
Tonna, Gratien 780
Torri, Alberto 780
Tottoh, Alan 780
Toyoshima, Masanao 781
Trautwein, Joachim 781
Traversaro, Aldo 781
Travnik, Jaroslav 781
Trembath, Alun 781
Tshikuna, Jean 781
Tsujimota, Hidemori 782
Tsujimoto, Shoji 782
Tsinza, Clemente 782
Tuckett, Bob 782
Tuohey, Dave 782
Turpin, George 782
Turpin, Randolph, Jr. 782

U

Uchiyama, Shintaro 782
Udella, Franco 783
Uehara, Harugi 783
Uehara, Yasutsune 783
Urtain, Jose Manuel Ibar 783
Usai, Giancarlo 783
Utagawa, Zensuke 784

V

Valsecchi, Germano 784
Van Der Breght, Jean Claude 784
Van Mallaerts, Jacques 784
Van Rooyen, Hansie 784
Velensek, Conny 785
Venturi, Italo 785
Verbon, Joop 785
Vercoutter, Guy 785
Vermandere, Daniel 785
Vermandere, Francis 786
Verstappen, Sjeng 786
Vezzoli, Natale 786
Vianini, Paolo 786
Villaflor, Ben 786
Villagonza, Rudy 786
Vogel, Ruedi 787
Vrij, James 787

W

Wainstein, Morris 787
Waith, Billy 787
Wajima, Koichi 787
Walford, Lloyd 788
Walker, Steve 788
Wall, Johnny 788
Ward, Dave 788
Warusfel, Jean Claude 788
Watanabe, Hurber 788
Watanuke, Seiichi 789
Watt, Jim 789
Watts, Glyn 789
Webber, Kenny 789
Wee Wee, Muhammed 789
Weiner, Sreco 789
West, Big Jim 790
White, Kevin 790
White, Liam 790
Williams, Billy 790
Williams, Eric 790
Winfield, Arthur 790
Wockner, Merv 791
Wood, Tim 791
Wright, Tommy 791

Y

Yamabe, Shinji 791
Yanagawa, Shoichi 791
Yekinni, Joey 791
Yoshio, Apollo 791
Young, Frankie 792
Younsi, Jean Pierre 792
Yuh, Jae Do 792
Yum, Dong Kyun 792
Yuzon, Mar 792

Z

Zami, Roger 793
Zanola, Pietro 793
Zanon, Lorezo 793
Zecca, Rocco 793
Zito, Pascal 793

1975 EDITION

The RING BOXING ENCYCLOPEDIA and RECORD BOOK

COMPLETE RECORDS—ALL CHAMPIONS

RECORDS—ALL CURRENT FIGHTERS

HISTORY OF ALL DIVISIONS

FAMOUS FIRSTS

BIOGRAPHICAL SKETCHES

LOADED WITH PHOTOS

HOW IS A FIGHT JUDGED – SCORED?

TV AND RADIO INFORMATION

GOLDEN GLOVES, OLYMPIC, AAU CHAMPS

WHO WERE THE SOUTHPAW CHAMPS?

FATHERS AND SONS IN BOXING

TWIN BROTHERS IN BOXING

WHAT WAS FIRST BOXING FILM?

UNDEFEATED FIGHTERS

CHAMPIONS WHO REGAINED TITLES

ALL IMPORTANT STATISTICS